

The Weather.

Atlanta and vicinity: Local thunder showers Sunday; Monday probably fair.

HEARST'S

SUNDAY AMERICAN

Atlanta Edition of The American
Consists of the Following Sections:
1—Late News. 5—Society and Foreign.
2—Extra News. 6—Editorial and City Life.
3—Sports, Autos. 7—Magazine.
4—Real Estate, Wants. 8—Comics.
BE SURE TO GET THEM ALL.

VOL. I. NO. 13. Copyright, 1913, by The Georgian Company. ATLANTA, GA., SUNDAY, JUNE 29, 1913. ★★★ PRICE FIVE CENTS.

NEW AND RETIRING GOVERNORS THANK HEARST PAPERS FOR AID AND GOOD WILL

I SHALL endeavor to be the Governor of all the people of Georgia. I have entered upon my duties with a full realization, I hope, of the great confidence and trust reposed in me by the people. Naturally I have been moved by the many assurances of good will that have come to me from all quarters in this, the beginning of my administration.

I shall hope to carry forward much of the fine work my distinguished predecessor has inaugurated. I shall hope, on my own behalf, to demonstrate those qualities in an executive that the people approve. I thank the Sunday American and The Georgian for their expressions of confidence and friendliness. Both papers can, and I feel sure will, be towers of strength to me in working for Georgia.

John M. Slaton

Governor of Georgia.

IN retiring from the Executive Office, I do so with a feeling of ever-increasing confidence in the people. If my administration has stood for law and order, for the greatest good to the greatest number, I am satisfied. I have insisted upon law enforcement, and I believe in the supremacy of the law. I love and respect the people—in them and in their firmness to do the right I have abiding and continuing faith.

Through The Sunday American, I return thanks to all my friends for their many assurances of esteem and good will. I thank The American and The Georgian for the help they have given me in carrying forward such works as I have deemed essential to the welfare of our beloved State. The people have honored me very highly.

Joseph M. Brown

Retiring Governor of Georgia.

SUSPENSION OF EIGHT MEN ONLY START, SAYS CHIEF

Beavers Declares That Inquiry Will Follow Revelations of Police Conduct in Auburn Avenue Dive—Promises Clean Sweep.

With eight policemen suspended on the charge of having visited and having taken liquor in the disorderly house of a negro at 127 Auburn Avenue, Chief of Police Beavers Saturday afternoon declared that this action was but the launching of an exhaustive inquiry into police conditions which would include the entire department.

Chief Beavers admitted that the sensational exposures of Friday and Saturday were a sad blow to him, but declared that every officer who was found guilty of visiting a questionable place except in the performance of his duty would be discharged.

"Startling" Says Chief.

"The result of the investigation which I have started is startling," said the Chief. "It has revealed the fact that some of the men have not done their duty. Eight officers have been reported and their cases are already under investigation.

"Rumors are that others have also been guilty of misconduct in this respect. It may be some time before these men are caught in their guilt, but if they do stray we will get them. Not until we are satisfied that there is no corruption in the department will this investigation be closed."

The negro blind tiger at 127 Auburn Avenue, which, it is asserted, has been receiving protection from certain members of the police force, was ordered closed by Police Chief James L. Beavers Saturday afternoon. Dia Bradley, the negro woman who operates the place, and who has appealed to the higher courts the decision rendered against her in police court, was given five days in which to vacate.

In issuing his order to the Bradley woman, Chief Beavers told her that

Continued on Page 6, Column 6.

THE STICK-AT-IT CHARACTERISTIC

And the cumulative force of hard work reap richer rewards than genius.

All men can not have brilliant minds, but almost every one can cultivate continuity of purpose and develop a large capacity for work.

All great business successes have been the results of ceaseless and unremitting labor rather than the outgrowth of unusual intelligence.

An ordinary amount of common sense and a little energy in reading and using Hearst's Sunday American and Georgian "Want Ads" will put you ahead of your fellows.

These busy little "ads" exploit business and residence property, acreage, stocks, bonds, leases, automobiles, poultry, live stock, household furnishings and varieties of other things that can be bought at low prices and resold on a money-making basis.

Read for Profit, use for Results
Hearst's Sunday American and Georgian "WANT ADS"

Carolina Family of Six Dead in Ruins of Lonely Farmhouse

Bodies Discovered When Milkman Passes—Sheriff Is Investigating Rumors of Foul Play.

LEXINGTON, S. C., June 28.—Six bodies, two hand in hand, were found this morning in the charred ruins of the home of John Jacobs. The farmer, his wife and their four children met death when the farmhouse burned.

The Sheriff, M. J. Miller, is investigating rumors of foul play, though the most general theory is that the house was struck by lightning.

The discovery was made by a milkman driving along the road between Little Mountain and Peak Station. He saw a pillar of smoke and turned in. Nearing the ruins he saw the body of a child near the doorstep. Inside were five more bodies.

One of the daughters was a teacher in the little mountain school nearby. One son was 18 years old. The other two children were small.

Heat Affects Blondes More Than Brunettes

As an Offset, Orange or Blue Underwear Should Be Worn.

WASHINGTON, June 28.—Blondes should beware of heat prostration these days, because the public health service says they are more susceptible to the heat than brunettes. As an offset to this susceptibility, blondes should wear orange or blue undearwear and orange-lined hats.

Among other hints for keeping cool issued by the public health service are:

Don't keep thinking how hot it is.
Keep still.
Ventilate your clothes as well as your office.
Watch what you drink.
Avoid meats.
Swat the flies.
Don't get chilled at night.
Bathe as often as you want.

Prince of Wales Spends $1.25 a Week

Writes Home for More Money, but Mother Considers That This Amount Is Ample.

Special Cable to The American.

LONDON, June 28.—The amount allotted to the Prince of Wales for pocket money has just become known. Every Saturday he receives just $1.25, which he terms his "old age pension." He is occasionally a trifle extravagant and mortgages his money in advance.

Toward the end of the last term at Oxford he was asked by a friend to join a party to visit the theater.

The Prince's reply was, "Sorry, old man, but I am clean broke."

"Why don't you write home for some more?" asked the friend.

"I did," replied the Prince, "but mother said I was too extravagant."

Mrs. Astor Bars Too Fervid Trotting

Society Youth Comes to Grief When He Disregards Rules of Conduct Fixed by Hostess.

Special Cable to The American.

LONDON, June 28.—Mrs. John Astor is becoming known in social circles as a hostess whose rules of conduct must be obeyed by her guests. One young man who, until recently, doubted this, is now lamenting his mistake. Mrs. Astor permits the "tango" and "turkey trot" at her dances, but insists that they be danced in moderation. When this guest so far forgot himself as to verge on to the vulgar, he was quickly shown the door.

Mrs. Astor's example is not followed by all of London's hostesses. At the entertainments of a certain duchess the ragtime is accompanied by a great deal of roughness, being usually danced with the lights out.

GEORGIANS ADMITTED TO BAR.

RICHMOND, June 28.—Among those who passed the Virginia State bar examinations to-day were James L. Camblos, of Marietta, and Charles Campbell Crockett, of Americus, Ga.

DR. STARNES IS ASSAULTED BY ORGAN TENDER

George LaMarche Inflicts Black Eye on Musician at Close of Auditorium Rehearsal.

MISS LALLA CANNON WITNESS

Assailant Declares the Musician Called His Wife 'Liar' in Phone Conversation.

Dr. Percy L. Starnes, whose genius as a musician has brought joy to thousands, and who announced yesterday his resignation as city organist, figured in a sensational fight in the Auditorium late Saturday afternoon, which was witnessed by Miss Lalla B. Cannon, the Atlanta girl who won an operatic prize of $3,000 a year in New York, and has been hailed as the possessor of the "great American voice."

The fight—although as a matter of fact, all the fighting seems to have been on one side—is shrouded in some mystery. The noted organist claims it was precipitated solely by the fact that he had reported George E. LaMarche, organ tender, for failure to perform his work properly.

LaMarche it was, according to the Doctor, who did all the battling, giving the organist a souvenir in the shape of a badly cut right eye that he will wear almost until the day his resignation takes effect, which is August 1.

Twelve Blows Land.

Dr. Starnes said he had just finished rehearsing with Miss Cannon at the Auditorium to-day for the recital and was about to enter his office when LaMarche jumped on him from behind, hitting him about twelve blows. One of them landed on the Doctor's right eye and it took electrical treatment from a medical attendant to make it at all presentable.

The musician said he did not retaliate, merely doing his best to protect himself, and the attack was ended by Auditorium attaches, while Miss Cannon loked on, horrified.

Later in the evening, Dr. Starnes proceeded to police station, laid his case before Chief of Police Beavers and preferred charges against the organ tender.

He insisted that the attack was entirely unprovoked, and was caused probably by the fact that he had reported LaMarche not only to the Atlanta Music Festival Association, but to the organ company as well for failure to properly care for the magnificent instrument.

LaMarche's Story Differs.

He expressed the opinion that LaMarche was evidently not in full possession of his mental faculties—at least at the time of the battle.

LaMarche late Saturday night told a much different story of the cause of the affray.

"About a week ago Dr. Starnes called my wife up over the telephone, and in the course of the conversation practically called her a liar," declared LaMarche. "I was out of town at the time, but when I returned Mrs. LaMarche acquainted me with Starnes' action, and I at once made an appointment with him to meet me at the Auditorium.

"When I met Starnes I demanded that he apologize to my wife. He told me that if I claimed that he had said such a thing to my wife that I was a liar. He said it in the presence of several witnesses in the lobby of the Auditorium. We were facing each other at the time.

"I said:

"'You have insulted a lady, and it is more than I can stand for.'

"I struck him and knocked him down. That was all there was to the difficulty. I hope that I did not injure Starnes seriously, but my action was the only one that a gentleman could take under the circumstances."

'Land Sake! As I Live, It's John,' Greeting of John D. at Old Home

Mrs. Beecher, 84, Shows Rockefeller Her Sweetpeas and Gives Him Drink From Well.

CLEVELAND, OHIO, June 28.—"Land sake! As I live, it's John Rockefeller! Sit down, John," and Mrs. M. A. Beecher, aged 84, placed a chair under a big shade tree in her farm yard for John D. Rockefeller, aged 73. Rockefeller motored to Mrs. Beecher's farm near Chagrin Falls this afternoon.

"How are you Mary, well?" asked Rockefeller. "Yes, I'm feeling pretty well," answered Mrs. Beecher.

"And how are you and Laura?"

"Oh, just about the same."

"Won't you have a drink, John? It's pretty warm to-day."

"Yes, please."

Then Mrs. Beecher's daughter brought water freshly drawn from the deep well beside the house and the guest slowly drank a glassful.

"I just want you to see my sweetpeas, John," said Mrs. Beecher, as she led the way to the fence, where a row of perennial sweetpeas made a brilliant border for the lawn.

Then the two returned to their chairs and talked of "old time."

King George Finds Platonic Romance With Fair Countess

Monarch Pays Marked Attention to Wife of Lord Mar While Queen Mary Is Absent.

Special Cable to The Sunday American.

LONDON, June 28—Every one thought King George so extremely domestic and conventional that it has come as rather a shock to people outside court circles to find him paying marked attention to the beautiful Countess of Mar and Killie.

The lovely countess, who is in her prime and a favorite of King Edward, is to be found wherever the King is.

Lord Mar goes about very little, but it was noticed that he and his wife were included in the royal house party at Windsor Castle for the Ascot races.

When Queen Mary was absent from the races, Lady Mar was always at the King's side, but when Her Majesty was present Lady Mar mixed with the general crowd in the royal inclosure.

Lady Mar is very sympathetic and attractive. The inner circle at the court is intensely amused at this mild platonic flirtation.

Gatun Gates Stand Their Supreme Test

Atlantic Waters Reach Sea Level and Locks Must Hold Against Full Pressure of Water.

PANAMA, June 28.—The Atlantic waters which have been allowed to run slowly against the lower gates at Gatun are at sea level to-day. The large gates are being put to the actual test of full pressure for the first time.

The engineers are watching the rise of the water with interest, and they report that the gates are watertight. The water is at the 50-foot stage.

Passenger on Car in Birmingham Shot

Bricks Hurled in Trolley Strike and Coaches Operate Under Heavy Guard.

BIRMINGHAM, June 28.—A pistol shot was fired into an Avenue C car to-night and a negro passenger was struck and dangerously wounded.

Officials of the company, with 120 deputies and 100 policemen, sent cars to-day out under protection. Bricks were thrown into cars to-night, but no one was hurt.

NOTED HEBREW SPEAKS.

Dr. Morris Wolf, of New York City, one of the most prominent lecturers on the Zionist Movement, will speak to the congregation of Ahavath Achim Sunday afternoon.

Slaton Inaugural Strictly Jeffersonian

Governor Plans to 'Get Busy' Monday

NEW and old Governors of Georgia and their wives. On the left is Governor and Mrs. John M. Slaton bidding good-bye to former Governor and Mrs. Joseph M. Brown at the Executive Mansion Saturday. Mr. and Mrs. Brown will return to their old home at Marietta, where a big reception awaits them.

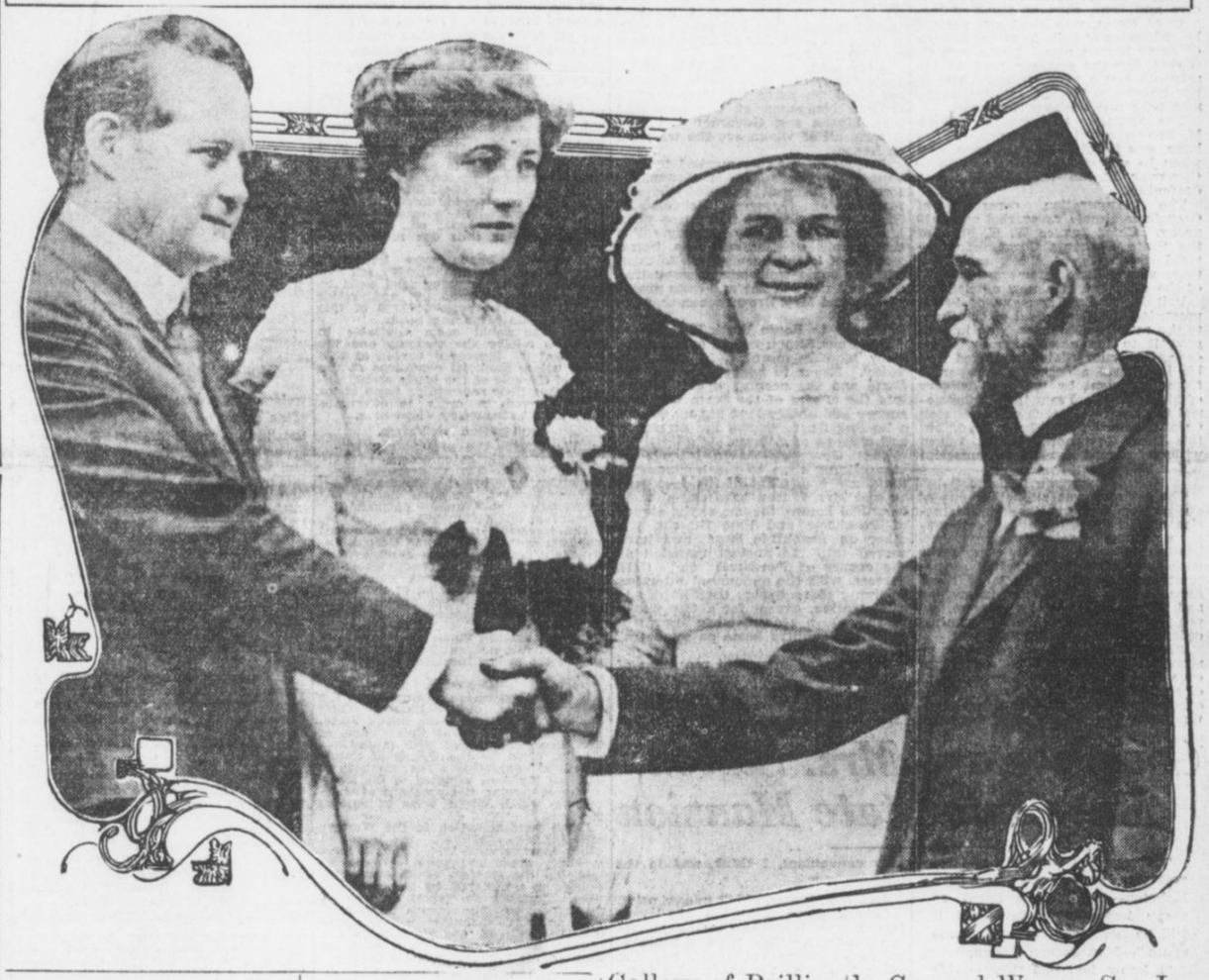

Vanderbilt to Build Yacht to Hold Cup

Plans Defender to Meet Lipton's Craft—Will Start Work on Return From Europe.

NEWPORT, R. I., June 28.—When Cornelius Vanderbilt returns from Europe in July with the steam yacht North Star he will begin plans for building a yacht to defend the America cup against Sir Thomas Lipton.

Before sailing, Mr. Vanderbilt stated he proposed to build a cup defender, which means he will be at the head of the syndicate and as he is one of the leading yachtsmen of America and formerly commodore of the New York Yacht Club, he is in a position well fitted as the managing director to take hold of the matter.

Mrs. Marshall Finds $2,000 House at Last

Wife of Vice President Refuses to Pay More, Wishing to Live Within Husband's Salary.

WASHINGTON, June 28.—The long house hunt of Mrs. Marshall, wife of the Vice President, is probably over, as she has found a suitable house on Columbia Road, Northwest. Her hunt was prolonged owing to the fact that she set $2,000 yearly as the price they would pay. The Marshalls have said they must live within their salary, and Washington society is eagerly watching to see how they will manage with the many social and financial demands upon them. Mrs. Marshall wanted to go to the country, but feared it would be too far for the Congressional wives to visit.

Wilson in Club of Summer Widowers

"My Wife's Gone to the Country, Tut Tut," Official Song of Select Organization.

WASHINGTON, June 28.—A summer widowers' club has been organized in the capital. President Wilson is its head. The club will meet in the White House every day during the extra session of Congress, and its membership is limited to three—Woodrow Wilson, Joseph Patrick Tumulty and Dr. Cary Grayson, who is a summer widower in name only, really a bachelor.

The club song is "My Wife's Gone to the Country," omitting the "hurrah" and inserting "tut tut."

Vice President Marshall and Speaker Clark are more fortunate, as their wives remain in Washington until the adjournment of Congress.

Stroke of Paralysis Fatal to Physician

Dr. Maynard E. Williams, Brother of Atlantan, Dies at New York Home of Relatives.

Friends in Atlanta Saturday learned of the death, following a stroke of paralysis, of Dr. Maynard E. Williams, brother of Eugene Williams, of Atlanta.

Dr. Williams was 44 years old. He was afflicted with the fatal stroke at the home of his father-in-law, A. M. Shepard, at Lodi, N. Y. Dr. Williams was well known in his profession.

Gallery of Brilliantly Gowned Women See Induction of Young Executive.

To-day Georgia has a new Governor. A new lady rules in the mansion on Peachtree Street. The name of Brown, for two generations significant in the State's affairs, is no longer to be hailed as that of the State's chief executive.

John Marshall Slaton was inaugurated Governor of Georgia Saturday at noon with a ceremony that was a model of Democratic dignity and lack of ostentation. Thomas Jefferson himself could not have done it more simply.

A quiet procession of State officials into the hall of the House of Representatives, a simple, sincere tribute from Joseph M. Brown to his successor, a clear-cut appeal for commonsense methods in government, a few solemn words repeated after Chief Justice Fish—and John Marshall Slaton was Governor of Georgia. His inauguration was the last word in simplicity.

It was by no means a drab affair, however. There was color and spirit enough to the occasion, even if the ceremony was not elaborate—gay, shimmering, summer colors in the galleries, from which hundreds of brilliantly gowned women looked down. In the gallery audience were women who are the most prominent figures in Georgia's social life, coming out of tribute to the new Governor and his lady, who are their favorites.

MRS. SLATON SEES CEREMONIES.

Distinguished, slightly flushed with the pride of it all, her bearing betokening plainly that here was the first lady of the State, sat Mrs. Slaton, in the center of a gay throng which sat in the post of honor, just in front of the speaker's stand.

Pride was stamped no less plainly on the faces of at least two other members of the party. One was Major William F. Slaton, father of the Governor, and the other was Mrs. W. D. Grant, Mrs. Slaton's mother.

Other members of the party were Mr. and Mrs. William M. Slaton, Justice and Mrs. S. C. Atkinson, Mr. and Mrs. A. L. Waldo, Mrs. W. H. Blanchard, Mr. and Mrs. John W. Grant, John

INAUGURAL IS WITNESSED BY SOCIETY FOLK

Ceremonies Inducting Governor John M. Slaton Are Marked by the Utmost Simplicity.

Continued From Page 1.

M. Slaton, Jr., W. F. Slaton, Jr., Slaton Waldo, Albie Waldo, William D. Grant, Miss Margaret Grant, James Jackson Slaton, Mr. and Mrs. A. McDuff Wilson, Mr. and Mrs. R. H. Jones, Mr. and Mrs. Benjamin Phillips and Miss Robinson.

Mrs. Joseph M. Brown sat facing the Speaker's stand, just opposite the Slaton party. With Mrs. Brown were Miss Cora Brown, Charles Brown, Miss Sally Brown, Dr. and Mrs. E. L. Connally, Miss Frances Connally and Thomas W. Connally.

New Governor Applauded.

The vivacity of the scene was quieted when, a few minutes before 12 o'clock, the official procession filed into the hall—the new Governor and the retiring Governor, former Governor H. D. McDaniel, Federal Judges Newman and Pardee, judges of the State Supreme Court and of the Appellate Court, the departmental officers of the State and an escorting corps of legislators. There was a moment or two of silent inspection of the procession, and then applause began.

The applause was suspended for a moment at the rap of the gavel of Senate President Anderson, who introduced the new Governor to the Assembly. Then the cheering came with a will.

In the heavy applause the women in the balconies joined most enthusiastically, with a deplorable destruction of gloves and dainty fans. It was a wild applause that greeted Governor Slaton, a demonstration that was sincere and that, showing signs of lagging at times, was lifted and revived by enthusiastic yells from the throats of loyal Slaton men. There was no regard for the summer heat at the moment, but a very evident desire to pay tribute to the big, smiling, young man who was the new Governor.

The applause that greeted Joseph M. Brown, retiring Governor, a little later, was hardly less vociferous. And when he voiced his tender tribute to Governor Slaton the cheering was deafening.

The inauguration ceremony of Georgia is simple, as carried out Saturday. Chief Justice W. H. Fish, of the State Supreme Court, administered the oath of office, and then there was a little ceremony symbolic of the entrance of a new official.

Phil H. Cook, Secretary of State, presented the Great Seal of the State to the retiring Governor, who in turn gave it to the new Governor. This done, Governor Slaton launched into his inaugural address. He departed from precedent by the oral delivery of his address. From time immemorial the keynote speech of the State's Chief Executive has been read, but this time Governor Slaton talked without regard for the manuscript which he held.

New Governor's Address.

The address was altogether one of appeal for conservative administration of the State's finances, embodying a denunciation of demagogic legislation which will blindly curry favor with the voters by indiscreet appropriations beyond the limit of revenues. Action toward the rejuvenation and correction of Georgia's laws, especially taxation and the criminal code, were recommendations.

The address in its delivery took up more than an hour, but never for once did the big audience reveal signs of restlessness or impatience. At its conclusion came another demonstration, and the Slaton administration thus was launched auspiciously.

The hall became immediately the scene of a great impromptu reception. Mrs. Slaton and her friends were surrounded by a throng of congratulatory admirers. After a while the two groups were drawn together, and Governor and Mrs. Slaton, former Governor and Mrs. Brown stood side by side to shake hands and to respond to every smiling greeting.

Informality was evident at the Executive Mansion on Peachtree Street, where the Slatons received their friends in intimate, cheery fashion all Saturday afternoon. There was no reserve.

A friendly group was that which gathered at the Governor's Mansion for luncheon after the inauguration. It was composed of Governor and Mrs. Slaton and Governor and Mrs. Brown, all of whom are the warmest of friends.

And as informality marked the advent of Governor John M. Slaton, informality as well attended the departure of Governor Joseph M. Brown, who planned to become plain Mr. Brown without ceremony. But the people of Marietta, his home, would not let him come back to them without some welcoming demonstration, and most of the residents greeted him and Mrs. Brown when they returned.

Slaton to Begin Work Monday.

Governor Slaton will be at his office early Monday morning, he said Saturday. Eager to begin work for the State and the people, he will plunge into the affairs of the State with the energy and ability that has made him a leading figure among the attorneys and citizens of Atlanta.

That Governor Slaton intends to give all his time to the business of the State is evident in the fact that he and Mrs. Slaton have closed their beautiful homes, the one at the corner of Peachtree and Pine Streets, the other on Peachtree Road, and have moved into the ancient mansion at the corner of Peachtree and Cain Streets, with the announced intention of living there during the Slaton administration, except for a few weeks of the warm season, when they will go to the country home on Peachtree Road.

The regular inaugural reception of the Governor to the members of the General Assembly will be held July 2, according to an announcment made by Mrs. Slaton Saturday.

Governor and Mrs. Slaton Move Into State Mansion

"Of course, I naturally feel regret at leaving the Executive Mansion—for I have spent so many happy days here—but it will be so good to get home again."—Mrs. Joseph Brown.

"I know just one thing—**pride** in coming into the mansion and a desire to fill the position of the Governor's wife just as simply and as well as I can."—Mrs. John Slaton.

That's the way the wife of the ex-Governor and the new Governor's wife said they felt—the one on leaving and the other on entering Georgia's "White House."

Just from a luncheon party at which ex-Governor Brown and Mrs. Brown had entertained the Slatons at a "house warming," the two first ladies of the State were having a sort of housewifely tete-a-tete on the front porch.

"You're going to like the place, I think," said Mrs. Brown, explaining all of its little details to Mrs. Slaton. "It's cool in the summer, and in the winter it is just as pleasant. You really have to be careful that it doesn't get too warm. You'll find the little room at the head of the stairs very convenient, I think, and in the kitchen——"

And Mrs. Slaton didn't miss a point.

"I am going home to Marietta," Mrs. Brown told The Sunday American reporter. "We have a big old-fashioned house out there, and I'm going to live in the shade of a four-acre front yard and keep cool—that's going to be my principal job for a while. But you watch—I'll be running in on Mrs. Slaton all the time and making myself at home——"

She laughed while Mrs. Slaton was busy telling her that was what she expected her to do—and got her promise.

The Slatons moved their trunks to the mansion Saturday—and a servant or two—as well as the chauffeur.

"Our other baggage is yet to arrive," Mrs. Slaton laughed.

And then: "I actually feel at home already—things look so comfortable, and I like the high ceilings. But, of course——" pause "——if I feel homesick for my other home sometimes I'll just go out and spend a day. It's nice to have two homes, anyhow—sort of variety."

Those who enjoyed the hospitality of the Browns' house-warming luncheon were, besides the Slatons, Mrs. W. D. Grant, Mrs. Slaton's mother, who it is expected, will make her home at the mansion; Colonel and Mrs. Paxon, Dr. and Mrs. E. L. Connally, and Misses Sallie and Cora Brown, sisters of the ex-Governor.

Sweeping Reform in System Of Taxation Urged by Slaton

Laws to aid the finances of Georgia and sweeping reforms of the tax system of the State are stressed in the inaugural message of Governor Slaton.

In part, Governor Slaton said:

Our system is wrong. The Legislature can appropriate what it pleases, and the tax rate remains the same. The Legislator has made himself a favorite with his constituency by voting for every popular appropriations and nothing suffers but the State's credit.

Unless some check be made, an increase of revenue will be of no avail in preventing the financial embarrassment of the State. Under the enthusiasm of the moment one appropriation bill may exhaust it.

More than four-fifths of the States of the Union derive revenue from what is known as an inheritance tax. I am informed that this tax is the subject of least complaint.

This form of tax has been approved by the highest authorities and is one of the easiest borne and subject to fewer hardships than any other. The inheritance tax is to some extent a corrective.

Corporation Taxation.

Prior to the year 1905, many efforts were made to collect an occupation tax from corporations. Governor Terrell, in his message of the year 1905, recommended a tentative privilege tax based on capital stock of $100,000 per year on corporations having a capital of $1,000,000, or over. He anticipated from this source more than $100,000 a year, and thought that such sum could reasonably be expected without a hardship. The State, however, has not received one-half this sum, and during the year 1912 the estimated revenue from this source is $48,000.

I recommend that the maximum occupation tax on corporations having $1,000,000 capital and over be $200 per annum, and the tax on corporations of less capital be adjusted accordingly.

Equalization of taxes, either through the enforcement of present laws, or new correctives, so that each may bear his proportionate burden, would not mean the increase of taxes upon any one now performing his duty, but would rather mean the lightening of his unfair portion of the load. I commend this subject to your attention.

Bonded Debt To Be Refunded.

An additional reason for establishing and maintaining the State's finances on a sound basis is the necessity of making provision for more than one-half of the entire bonded debt of the State, maturing in 1915. This is an imperative duty resting on this Legislature.

No sinking fund was provided by law to retire the bonds aggregating $3,679,000 which are due in 1915. The entire State's debt is $6,452,500, which does not include the obligations to the University, amounting to $291,500, and the landscrip fund of $90,000.

All the debt of $6,452,500 is provided for, or will be provided for, by the sinking fund required to be raised annually until the debt is paid off, except the $3,679,000 which falls due in May and July, 1915.

If refunding bonds were issued in 1915, making the first $100,000 fall due in 1935, then the sinking fund could be made to run continuously and retire each year, until paid, $100,000 of this series of 1915 refunding bonds.

This plan would seem advisable in order to relieve the treasury and the people of the increased burden at this time, unless financial conditions at the time of the sale of the bonds should demand that their redemption begin at an earlier period in order to effectuate their more satisfactory disposition.

Registration of Voters.

We believe the present registration law should be so amended that when a voter has once proven his qualification by registering and being enrolled, he shall remain a registered voter unless disqualified for cause due to himself.

The foregoing extract from the last platform upon which I was elected, expresses a principle which deserves universal acceptance. It contemplates no change of the constitution which provides for the qualification of the voter.

I recommend that the present registration law be amended to correct the injustice indicated. It would always be provided that the voter must have paid his taxes and not subjected himself to any of the disqualifications provided by law.

Highways.

It is needless to impress upon you the importance of our highways. Their value is an asset of the entire State. An intelligent Highway Commission, or Commissioner, clothed with proper authority, could be the means of untold benefit in suggesting proper methods of building the road adapted to the locality, or in solving the problems of engineering which might arise in various sections.

I call your attention to the Western and Atlantic Railroad, the lease of which terminates in 1919. No one, I apprehend, would or should consider its sale, but the problem of its disposition should be considered by a commission with directions to report its recommendations and its reasons therefor.

To delay this matter will mean to put the State at the inexcusable disadvantage of unpreparedness when the time arrives for imperative action.

The Criminal Code.

One of the fundamental purposes of government is the protection of life and safety of the citizen. If the rules of evidence are so shaped as to prevent the discovery of the truth, and if the State is deprived of the means of sifting the facts, the judges and juries are not to be blamed if crimes are allowed to go unpunished.

It is an anomaly that a defendant should take the stand, make any statement that he sees fit, or that his shrewd lawyer has prepared, and being immune from cross-examination, demand that the judge shall charge the jury that they may accept his unsworn statement in preference to all the evidence in the case.

I, therefore, recommend that a law be passed abolishing the defendant's statement, and providing in its place that he be sworn as a witness, if he desires, but his failure to be so sworn be not subject to adverse comment by prosecuting counsel. This is in accordance with current Federal and State law.

The legislation in Georgia against carrying concealed weapons has in recent years been conspicuous. It has been suggested by the law of self-preservation. Daily we read of men who have shot others, and have been acquitted on the old statement that the deceased threw his hand on his hip pocket, and the defendant shot in fear of his life. When searched, the dead man was found generally unarmed.

If the carrying of concealed weapons were made a felony, subject to be reduced to a misdemeanor by either judge or jury, the deterrent effect of such a law would be the saving of many a life. I earnestly recommend to you the consideration of this question.

Banking Laws.

The banks of a State perform public functions, and as such are properly subjected to governmental supervision. The bankers of the State, with the desire of maintaining a high standard of responsibility and of affording guarantees against improvident management, that imperil the money of the people, recommend legislation looking to the accomplishment of these objects. I commend this subject as one worthy of your serious consideration.

My predecessors have recommended the creation of the position of State Auditor, and in this recommendation I heartily concur. His services could be utilized in checking the cost of new buildings for which requests may be made by the various institutions. Those who have served on the appropriations committees are aware of the inadequate facilities of the State in arriving at the amount of the necessary expenditures.

The Constitution.

The Constitution is the expression of the supreme law of the land. It can only be changed by the people speaking in their sovereign capacity. In order that they may vote intelligently on any proposition it is essential that they understand it. I recommend that in proposing Constitutional amendments, you plainly indicate the proposition to the voter in such language that he may understand the meaning of the question submitted.

My predecessor has called attention to the fact that some of the agricultural schools are well attended, while others receive little patronage, whether due to the matter of location or lack of interest, or from what cause, I am unable to say. Each obtains the same appropriation from the State for maintenance. I recommend that you investigate their condition, and apply the proper remedies.

The Georgian-American Pony Contest
VOTE COUPON

Hearst's Sunday American and Atlanta Georgian
Pony Contest Vote Coupon, Sunday, June 29, 1913.
GOOD FOR 15 VOTES.
Voted For .....
Address .....
Voted By .....
Carriers' and Agents' Ballot.

Hearst's Sunday American and Atlanta Georgian
Pony Contest Vote Coupon, Sunday, June 29, 1913.
GOOD FOR 15 VOTES.
Voted For .....
Address .....
Voted By .....
School Boys' and Girls' Ballot.

2,000 'Home Folks' Greet Ex-Gov. Brown

Marietta Welcomes Former Executive

Citizens and Old Friends Unite in Royal Reception to Beloved Couple.

FORMER Governor Joseph M. Brown and wife waving farewell to Atlanta friends as they left the Capital for their old home in Marietta, where they were given a warm welcome by their old friends.



More than 2,000 citizens of Marietta and Cobb County and a band welcomed ex-Governor Joseph M. Brown and his family upon their return to their old home, following the inaugural ceremonies in Atlanta Saturday afternoon, and accorded them one of the most hearty demonstrations witnessed in the town since the election of its distinguished citizen to the gubernatorial office.

The Brown party arrived at 5 o'clock. Banked on either side of the car line for hundreds of yards was the welcoming party, sending up cheer after cheer as the car passed dowh the line. Accompanying the ex-Governor were Mrs. Brown, Misses Cora and Sallie Brown and Charles Brown.

When they alighted from the car they were greeted by a reception committee of citizens, including L. C. Baldwin, Dr. F. D. Rambo and M. M. Sessions, and escorted to the public park, where speeches were made. W. P. Powell acted as master of ceremonies. Representative John P. Chaney, in an address of welcome, voiced the entire citizenry of Marietta in praise of Mr. Brown's work as Chief Executive of the State. Hon. S. A. Anderson, former Representative, also spoke.

A shower interrupted the park ceremony, and ex-Governor Brown was forced to make his answer in the courthouse, to which the crowds retired.

Mr. Brown spoke briefly. He reviewed his record in the gubernatorial office slightly, and declared that nothing which he had done was regretted by him. He stated that he was glad to return to private life, and was resuming his residence in Cobb County with pleasure.

Following his address, ex-Governor Brown and his family retired to their home, where an informal reception was tendered to a few friends.

Slaton Retains All Brown's Secretaries

Jesse Perry Will Be Personal Clerk of New Governor and Hardy Ulm Executive.

Most striking is the entire unanimity of opinion and purposes that existed between Governor Slaton and Governor Brown. No radical changes and no lost motion incident to a reversal of policies will come about. Almost without exception the men who served Governor Brown will also hold office under the Slaton administration.

Jesse Perry, who served Governor Brown as private secretary, will fill the same position under Governor Slaton. Hardy Ulm also is retained as executive secretary.

$18.20 Round Trip $18.20
GETTYSBURG.
Reunion Blue and Gray.
Tickets sold June 28 to July 1, inclusive. Return limit July 10. Liberal stop-over privileges.
SOUTHERN RAILWAY

OBSCURE PAINTING SAID TO BE NEW HOLBEIN

Special Cable to The American.

LONDON, June 28.—It is rumored that a hitherto unknown picture by Hans Holbein, the younger, has been discovered here. The picture was sold recently in a London auction room in ignorance that it was Holbein's work. The signature was found when it was cleaned.

If genuine, the painting, which is a small portrait of a man, probably will be acquired by the National Gallery, which recently gave the Duke of Norfolk $350,000 for Holbein's "Duchess of Milan."

LET ME END YOUR TOOTH TROUBLES
Absolutely Painlessly

Those who dread having teeth extracted, filled or crowned should call at my office and I will demonstrate to your entire satisfaction that I can do it painlessly by the use of my Nitrous Oxide.

Fillings in Silver, Platinum and Amalgam, 50c.

NO PAIN



73 1-2 Whitehall Street

$5 A SET



Guaranteed for 20 Years. They Never Slip or Drop. I Guarantee Them for 20 Years.

22-K Gold Crown, Porcelain Crowns and Bridge Work.. $3, $4, $5

TERMS TO SUIT

Lady Attendant and Ladies' Rest Room. Daily, 8 to 8; Sunday, 10 to 3. Phone: Main 1298.

Gold Dust Vulcanite Sets Do Not Make the Mouth Sore Nor Have Rubber Taste.

DR. WHITLAW, 73 1-2 Whitehall Street

Entrance 73½ Whitehall Street, Fourth Door from J. M. High Company. Over the Atlantic and Pacific Tea Store. Opposite Vaudette Theater.

SLATONS OPEN MANSION REIGN WITH LUNCHEON

Dinner and Dance at Driving Club Follow First Society Event of New Administration.

A round of social festivities, starting with a luncheon at the Governor's Mansion and closing with a dinner and dance at the Piedmont Driving Club, opened what is prophesied will be a brilliant reign of Governor and Mrs. John Marshall Slaton Saturday, following the inauguration of the former as chief executive of the State.

The luncheon formed the usual feature of entertainment accorded the incoming Governor by the retiring one at the mansion on Peachtree Street. Seated at the table with Governor and Mrs. Slaton and Mr. and Mrs. Brown were Misses Cora and Sallie Brown, Mrs. W. D. Grant, mother of Mrs. Slaton, Charles Brown and Dr. and Mrs. E. L. Connally.

The dinner at the driving club was a brilliant one, tendered the new chief executive and the new first lady of Georgia by Mr. and Mrs. John W. Grant. Those present besides the host and hostess and guests of honor were Mr. and Mrs. Hugh Richardson, Mr. and Mrs. John D. Robinson, Mr. and Mrs. H. W. Miller, Mr. and Mrs. J. L. Dickey, Mr. and Mrs. Morris Brandon, Mrs. John A. Pardee and Edward Inman.

In honor of the occasion an elaborate dinner was served. The menu was:

Rocky Ford Cantelope
Salted Almonds Heart of Celery
Queen Olives
Lettuce Sandwiches Saratoga Chips
Smothered Breast of Milk-Fed Chickens
Fried Eddplant Stewed New Corn
Heart of Head Lettuce with Russian Sauce
Peache Ice Cream with Assorted Cakes
Demi Tasse

At the close of the dinner the party retired to the ballroom and joined the throng of more than 200 dancers.

Pigeons to Keep City Sane, Says Expert

Dr. B. Cheston King, of Atlanta, Tells Chicago That Its Safety Rests With Doves.

CHICAGO, June 28.—If Chicagoans are to be saved from the mad house at all it will be by the pigeons.

Dr. B. Preston King, an Atlanta alienist, finds hope for the city's sanity in the pigeons that flutter about the Loop all day.

"Several times each day," says the doctor, "the man who works in an office building should go to a window with the expectation of seeing one or more doves. Should he spy them, I suggest that he forget all else. There is something in just the name 'dove' that has a soothing effect upon the nerves."

Vesuvius Active for First Time Since 1906

Observatory Directory Explains Eruption as Due to Rains Filtering Into Crater.

Special Cable to The American.

NAPLES, June 28.—Mount Vesuvius to-day, for the first time since 1906, showed signs of eruption. Flames were observed shooting from the main crater and three slight earthquake shocks were felt.

Professor Mercalli, director in charge of the observatory, says the eruption is due to the heavy rains filtering through cracks in the crater.

Police Chief Places Ban on Split Skirts

Former Philippine Officer Thinks Underskirts Are Necessary in America—Orders Arrests.

LOUISVILLE, KY., June 28.—Chief of Police Watson Lindsey, who was an officer in the Philippines under Taft, has placed his official ban against the existing fashions as typified by the split skirt.

In an order issued to-day, Chief Lindsey orders the arrest of all wearers of split skirts who are minus protecting underskirts.

SKATING RINK OPEN
At Ponce DeLeon
SKATING TWICE DAILY:
2:30 to 6 p. m. & 8:00 to 11 p. m.

THE GRAND IS SAFE, COOL AND HEALTHY
GRAND
DAILY MATINEE AT 2:30
NIGHT AT 8:30
WEEK OF JUNE 30
THOMAS A. EDISON'S
TALKING, SINGING, LAUGHING MOTION PICTURES
The Most Wonderful Act of Its Sort the Scientific World Has Known
A Complete Entertainment of Motion Pictures as Good as the Best.
Matinee at 2:30
All Seats 25c
Evening at 8:30
25 and 50 Cents

The Coolest and Most Delightful Place in Atlanta
FORSYTH
DAILY MAT. & NIGHT
WEEK JUNE 30th
FIRST ATLANTA APPEARANCE. THE STAR
Edward Abeles
WITH CHARLOTTE LANDER IN "HE TRIED TO BE NICE."
Billy McDermott
THE TRAMP COMEDIAN.
Welch-Francis Co.
IN A HURRAH LAUGHING SKETCH
Violinsky
THE MODERN MUSICAL MARVEL
Rae Fenton and Dancing Boys—Ad Carlisle's Dogs—Leitzel & Jeanette
NEXT WEEK EDWYNN & CO. and Other KEITH STARS

WILSONS REACH SUMMER HOME WITH 41 TRUNKS

Thirty Servants and Secret Service Men Accompany President's Wife to Churchill Estate.

CROWD FORGETS TO CHEER

Five Automobiles Carry Party at Fast Clip, but Speed Sign on Bridge is Rigidly Obeyed.

CORNISH, N. H., June 28.—Mrs. Woodrow Wilson arrived here to-day with her daughter, Eleanor, 41 trunks, 5 automobiles and a train of more than 30 servants and secret service men. Three hundred women and girls from this town and Windsor, Vt., across the Connecticut River, were at the railroad station to welcome the President's wife and daughter.

S. A. Reed, of the Windsor Board of Trade extended the official greetings to Mrs. Wilson. After the Wilson party had driven away in their automobiles the awe-stricken women suddenly remembered they had forgotten to cheer and were forced to yell their greetings toward the fast disappearing automobiles.

Eight Cars in Procession.

There were eight automobiles in the procession that took Mrs. Wilson to Winston Churchill's home, where she will spend the summer. She, Miss Eleanor and Miss Bones, her secretary, with the chauffeur and the footmen were in the first machine. Behind them came secret service men, moving picture men, photographers, reporters and servants.

They shot down the river and came to the Windsor toll bridge with its brand new sign, "$2 fine for autos running over five miles an hour," and the chauffeurs obediently slowed down. O. W. Dunsmore is tollkeeper, but when he saw the Wilson automobile he swung up the gate and they passed through without paying.

The women of Cornish and Windsor were anxious to get the latest information in Washington fashions. They were all delighted with Mrs. Wilson's costume, which consisted of a taupe suit, chiffon waist and a taupe straw with a purple aigrette. Miss Eleanor wore a dark blue suit and a corn straw. Miss Bones was in drab gray.

Entourage Greets Party.

It is four miles from the Windsor station to the great stone gates that mark the entrance to Harlakendon. The line of automobiles made the run in less than fifteen minutes. The Wilson special car had been attached to a train which arrived at 1:12, five minutes late. At exactly 1:31 the automobiles with Mrs. Wilson and her daughter swept through the stone arch and into the Churchill Estate.

A housekeeper, seven servants, four butlers and a head chauffeur were to welcome them. The secret service men barred all reporters and photographers at the gates, a quarter a mile away. Perfect June weather prevails here now.

There is talk among the local loyal Democrats of giving the President a suitable reception when once he is settled with his family, an event toward which the whole countryside looks with great anticipation.

Chief, Negro Was Burned For, Dead

Head of Americus Police Succumbs to Wounds He Received Week Ago—City Pays Respects.

AMERICUS, June 28.—William C. Barrow, Americus veteran Police Chief, passed away at midnight, death having resulted from the bullet wound inflicted last Saturday by the negro Redding, whose arrest Chief Barrow had effected, and who was afterward burned by an Americus mob.

Chief Barrow was 68 years old. He had been in the Police Department nearly a quarter of a century, and for ten years at its head.

As a mark of respect the county and municipal departments will close during the funeral hours this afternoon.

David Keefer Under Peace Bond

Halt Comes in Marital Troubles

Wife May Drop Disorderly Charge



Children of Mrs. David Keefer, who is involved in new marital troubles.

Stepson Who Fought With Mother's Husband Over Auto Pleased With Progress of Case.

The Keefer marital relations again are in statuo quo following the sensational turn of affairs Saturday afternoon, when David H. Keefer was placed under $500 peace bond on charges preferred in Justice Girardeau's court by Mrs. Keefer. The matter, for the time being, at least, probably will end here, as neither Mr. Keefer nor Mrs. Keefer has indicated that the controversy will be renewed.

Mr. Keefer made bond Saturday afternoon only after some difficulty—in fact, not until the bond had been reduced from $1,000 to $500. Mrs. Keefer made no objection to the cut, however, and every member of the family, including Jack Macy, Mrs. Keefer's son, as well as Eleanor Macy, her daughter, left the stuffy little court apparently well pleased with the decision. The charge of disorderly conduct was docketed against Mr. Keefer as a result of the difficulty at the Piedmont Driving Club Friday night, in which Keefer and young Macy exchanged blows following a quarrel over the ownership of an automobile.

The charge may be withdrawn by Mrs. Keefer if the peace bond which she secured against her husband is not violated, after a reasonable time.

In the meantime, both Mr. and Mrs. Keefer have returned to their respective homes—the husband to the home of his mother on Peachtree Street, the wife to their beautiful home on East Fourteenth near the Driving Club.

Mrs. Keefer intends to remain here temporarily, however, as she is even now personally superintending the construction of an apartment on Peachtree Street, which, she says, will be a home for women who have had just such trouble in marital relations as she.

Here, she says, she will live the simple life—the ideal life, if her opinion—surrounded by her little family, a son and a daughter, both still well in their 'teens. Mrs. Keefer takes sharp exception to the term of debutante applied to her daughter.

"I don't have such things in my family," she said, "and I never intend to, for I like the dishpans better than the drawing room. In other words, I am a Socialist."

MRS. EDDY NOT DEAD, DECLARES MRS. STETSON

Proclaims Herself Reincarnation of Christian Science Founder. Plans Warfare Control.

NEW YORK, June 28.—On the eve of what almost certainly will be one of the bitterest struggles in the history of the Christian Science Church Mrs. Augusta E. Stetson granted a remarkable interview to-day to the International News Service.

Though she was not prepared to make definite announcement, Mrs. Stetson, who in her newly issued book has proclaimed herself the successor and practically the reincarnation of Mrs. Mary Baker G. Eddy, made it plain that she does not intend to yield control of the church to the Boston and New York group of men who seized the official and financial reins immediately after the passing of Mrs. Eddy.

In the interview Mrs. Stetson asserted confidently that Mrs. Eddy is not dead and that she has the same power that Christ had to manifest Himself to the world.

Mrs. Stetson spoke in the library of the magnificent home she constructed in West Ninety-sixth Street, immediately adjoining the splendid church which she founded. It was apparent that she is ready physically for the fight, whether it comes now or is postponed until autumn.

Seems in Good Health.

Despite reports of her poor health, which have been industriously circulated, her grips was firm, her manner vivacious and her health apparently excellent. During a conversation that continued for more than two hours she showed no signs of fatigue, physically or mentally.

At the conclusion of the conversation she expressed her readiness to dictate replies to questions.

"Do you believe that Mrs. Eddy will appear again on earth?" was the first question.

"I do," was the emphatic reply. "I believe that what was possible for man—his reappearance to the world after seeming death—can be possible to woman. For a time Jesus was not visible. But He rose to a demonstration over the human thought which embodied itself in flesh, and through the power of His Christ-consciousness, manifested Himself. Would you deny a woman who has learned Jesus' method of destroying the false thoughts which caused disease and death the spiritual ability to prove her teachings as Jesus proved His by manifesting herself to the world?"

Representative of Deity.

"Do you regard Mrs. Eddy as the female representative of God?" was the next question.

"I do," replied Mrs. Stetson. "God must manifest Himself through woman as He once manifested Himself through man. Our premise upon which we base our faith is: 'God is spirit, the only Creator, mind, or the Great Thought consciousness.' We believe that spirit and its creations, spiritual man and the spiritual universe, are the only realities of being. God made man in His own image and likeness. Therefore, man is not material—he is spiritual.

"When I state that Mrs. Eddy never died, I refer to her divine selfhood. If you refer to the human material personality, that has disappeared from our material view. For a time Jesus was not visible. But He manifested Himself. Mrs. Eddy's manifestation is the beginning of a new era."

Is Spiritual Suffragette.

The next question brought in response an interesting discussion of the woman question, during which Mrs. Stetson revealed for the first time that she is an ardent suffragist. Here is the question:

"Do you believe that Mrs. Eddy's teaching of eternal life and her great spiritual reflection of good is an animus in this hour of progress which is moving humanity—particularly—to demand recognition and her equal rights with man?"

"I think you are asking me if I am a spiritual suffragette," responded Mrs. Stetson. "I noticed an article to-day in which I was honored by that classification.

"If woman is animated by the Christ mind she will have the Christ power to convince by demonstration the men who are now only waiting to see her prove her claim to equal intelligence and ability."

Miss Cannon, Dixie Nightingale, to Sing For Atlanta, Free

Wonderful Soprano Will Be Center of Interest at Concert in Auditorium-Armory.

At the free concert this afternoon at the Auditorium-Armory Atlantans will have their first opportunity to hear the wonderful soprano voice of Miss Eulalia Bright Cannon, the 18-year-old Atlanta girl who won the $3,000 grand opera prize for having the most promising voice in America. A wealthy New York woman, hidden behind a mantle of mystery, was the generous donor of the prize, which aroused national interest.

Miss Cannon will sing two big operatic numbers and probably some simple English songs as encores. The program is as follows:

Overture to the music-Drama, "Rosamunde," Schubert.

Improvisation upon Schubert's song, "Hark, Hark, the Lark," Starnes.

Aria, "O Don Fatale" (Don Carlos), Verdi—Miss Cannon.

Three Dances from "Henry VIII," German.

Aria, "Lieti Signor, Les Huguenots," Meyerbeer—Miss Cannon.

Grand March, "Alexandrina," Starnes.

FELDER TO ASK NEW TRIAL FOR J. N. BATEMAN

Attorney for Plaintiff Declares Jurors in the Case Have Expressed Opinions.

Colonel Thomas B. Felder, attorney for Frank Rothleutner, plaintiff in the trial of Judge J. N. Bateman, declared Saturday afternoon that he will apply for a new trial on the grounds that opinions regarding the value of the evidence submitted have been expressed by membrs of the jury.

One juror, J. W. Hughes, was excused late Friday afternoon by the presiding judge, and afterward expressed an opinion regarding the value of certain evidence that had been introduced. This, Colonel Felder declares, is contempt of court.

Thieves Get $100,000 From Blazing Store

Under Cover of Fire They Probably Started Themselves, Gang Loots New York Jewelry Shop.

NEW YORK, June 28.—Under cover of a fire which they probably set themselves robbers took $100,000 worth of jewelry from the establishment of Udall & Ballou, 574 Fifth Avenue, last night.

The thieves were as subtle as they were bold and elusive. The safe was not blown. It was unlocked. The wired and barred doors and "cages" were not torn down, but were opened with keys. Suspicion has attached to some employees of the company because of the fact. But those who left the building last after closing it were the most trusted—persons above suspicion.

TRIES TO KILL HIMSELF BECAUSE WIFE LEFT HIM

MOBILE, June 28.—George Blackman, age about 55 years, a painter and paperhanger, was brought to Mobile to-night with a self-inflicted bullet wound in the temple, from which he has no possible chance to recover. He is at the City Hospital. Remorse over his wife leaving him is given as the cause of the attempt to kill himself.

Falls 95 Feet From Cross; Able to Walk

Man Suffers Only One Bruise in Long Plunge From a Church Spire.

ST. LOUIS, June 28.—Benjamin Jordan fell from the top of the cross on St. Mary's Catholic Church in Edwardsville, Ill., Ill., to-day and landed on the ground 90 feet below. Apparently he was uninjured, save a bruise in his side where he struck a cornice while falling.

The cornice was at the bottom of the spire. From this he bounded into a maple tree near the church and crashed through the branches to the ground. The tree broke the force of the fall.

After being examined by physicians Jordan walked about the churchyard, saying that he felt no pain except in the bruised side.

RUNS OVER GIRL WITH AUTO; HELD ON SLAYING CHARGE

DENVER, COLO., June 28.—Julius Brand was arrested to-day on a warrant charging him with the murder of Anna Bell Spencer, 10 years old, whom Brand ran over with his automobile Tuesday afternoon. The Coroner's Jury held Brand criminally responsible.

FORCED OUT OF BUSINESS!!!

On Account of Enormous Raise in Rent

ALL SPRING and SUMMER CLOTHING

AT GREAT SACRIFICE

All our Clothes are this Summer's production—No old stock—All this season's make—Latest weaves and styles and elaborate assortment to select from.

Our stock consists of 2 and 3-piece Suits. Blue Serges, Gray Mixtures, Blue and Black Cheviots and all other shades of this season's style.

Big Reduction in Priestley's Mohair Suits---Prices Slashed

On All Gent's Furnishings

NECKWEAR
All 50c, 75c and $1.00 Ties
35c 3 for $1.00

ONYX HOSIERY
Attractive assortment of colors of the well-known Onyx Silk Socks—
Regular **50c** Value **30c**

SENSATION IN STRAW HATS $2.00 and $3.00 HATS AT..... **$1.45**

A. E. MARCUS CLOTHING CO.

57 and 59 PEACHTREE STREET

Furniture Buyers Wait! Read! Stop! Think!

A $100,000 Stock of High Grade Furniture of every description, also Rugs, Floor Coverings, Hammocks, Ranges, Trunks, etc., will be placed on Sale Thursday morning, July 3d, at 9 o'clock, at Prices Never Before Paralleled in Atlanta.

WATCH THE DAILY PAPERS! WATCH THE DAILY PAPERS!

MANY EXPERTS TO TAKE STAND IN FRANK TRIAL

Great Array of Finger-Print and Blood-Stain Students Will Give Their Views.

The trial of Leo M. Frank will bring forth the most prominent array of criminal and medical experts ever grouped in a Southern court room.

This became known Saturday when Solicitor Hugh M. Dorsey began making preparations to have the skilled investigators who have worked in the Phagan case return to Atlanta for the trial, July 28.

The defense has not been idle and is prepared to have an expert on almost every conceivable angle to introduce in rebuttal.

Fingerprint experts were brought into the case almost immediately after it was taken from the hands of the police by Solicitor Dorsey. One of the most prominent of these, who has figured in solving many New York mysteries, was the first to be brought South. He spent several days in a minute investigation of the scene of the crime, articles of clothing and the fingerprints of every suspect in the case. Other experts in the same line followed him.

Solicitor Dorsey did not trust wholly to the examination of Dr. Hurt, the Coroner's physician, who could not qualify as an expert in the Appelbaum trial, but sent with him some of the most prominent of the Atlanta medical men.

Blood Stains Important.

Important roles will be played by the experts on blood stains.

The state's case restsalmost entirely on its ability to prove the blood found on the second floor of the pencil factory was the blood of Mary Phagan. It is conceded the evidence of the negro, Jim Conley, that he found the body on this floor may be found weak when he goes before a jury.

The blood-stained floor was chipped up and the examination made by the State's experts. This is an advantage for the prosecution.

Another point on which experts will be asked to testify will be as to the flow of blood after the heart stops beating. Blood was found in two places on the factory floor where Conley said he dropped the body of the murdered girl in carrying it to the basement, and yet there were no stains where she was said to have been first found by him. Experts have testified that blood would not necessarily flow from a wound that produced death, but that if the body was lifted or moved so as to place the wound below the level of the rest of the body blood would flow from it.

Cite Appelbaum Case.

In the recent Appelbaum trial, the defense proved by several local physicians that had Appelbaum shot himself, or been shot, while he was standing, the blood would have spurted several feet from where the body was found, while if the wound was inflicted when he was lying down the flow would have been very nominal.

Many other experts, not a few of them prominent physicians here, and some from the great hospitals of the East, are to testify.

The State has changed its theory in some small detail, but the Solicitor would not discuss it.

MACON SUBURB WOULD BE INCORPORATED IN CITY

MACON, June 28.—Residents of Cherokee Heights, now one of the most fashionable suburban residential sections, are planning to be incorporated as a part of the city of Macon. Robert W. Barnes, an attorney, is circulating a petition, asking Council to call an annexation election.

Brilliant Legal Battle Is Sure as Hooper And Arnold Clash in Trial of Leo Frank

By An Old Police Reporter.

As deplorable as the Phagan case is, in all its melancholy details, it already is evident enough that there will come of it eventually much that the community may be thankful for.

In the first place, Atlanta and Georgia, and incidentally the entire South will have learned a good lesson in law and order, justice and fair play, and to that extent may be the better prepared for the next case of the kind that comes to their attention.

In the second place, there will be in the future no such wretched bungling and frenzied appeal in and from police headquarters, as for a time marked the Phagan case unique among its kind.

It looks now as if the decks have been pretty well cleared for action and that Leo Frank's trial may be expected to proceed in dignity and order, and that in its final analysis the truth of Mary Phagan's murder may be established, at least to the extent of Frank's real or suspected participation therein.

If Frank should be convicted, that would mean the subsequent indictment and conviction of the negro Conley, as an accessory after the fact.

Conley Indictment May Follow.

If Frank should be found not guilty, that would mean the indictment of Conley, as principal to the murder, in all human probability.

It evidently is the purpose of the State to hold Conley free of indictment, pending the disposition of the charges against Frank. His status as a material witness depends much upon this, of course.

There always is a chance, however, that a Grand Jury may take up a thing of this sort of its own motion, and to that extent there remains the possibility of prior indictment hanging over Conley.

It seems more likely, however, that the case will go to trial about as it shapes up now.

I do not incline to think the State really has any further sensational or particularly effective thing up its sleeve. Neither do I think the defense has.

There may be, on both sides, bits of corroborated evidence or evidence to offset this, that, or the other to come, but in the main I think the public is in possession of all the essential facts in the Phagan case to date.

The public must remember, however, that not all the things it has read in the newspapers, not yet one-half the things, ever will go before the jury trying Leo Frank as competent evidence.

And it is upon the COMPETENT evidence alone that the court will permit Leo Frank to be judged.

For instance, nothing that Mrs. Frank has said in the public prints will go before the jury. A wife is estopped in law from testifying either for or against her husband.

Fomby Woman Rejected.

The Fomby woman already has been rejected as a possible witness against Frank. Her story admittedly is too preposterous even for the State to bother with it further.

How much of Conley's story the jury will hear is entirely problematical.

He will be warned that he need not testify to anything calculated to incriminate himself, and even if he elects to disregard this warning there is much in his statement that likely will go down and out as incompetent or irrelevant.

The ponderous assurances of Frank's guilt, so frequently thundered from police headquarters by Detective Lanford, will, so far as the jury is concerned, not be there. Detective Lanford will not be on the jury—and his opinion as to the innocence or guilt of Frank will not be immediately valuable, therefore.

Frank's own statement, it must be rembered, will be delivered to the jury, not under oath.

The jury will be instructed by the court that it may accept the defendant's statement as the truth in its entirety, and to the exclusion of ALL the sworn testimony, if it sees fit; or it may accept it in part and reject it in part; or it may reject the statement as a whole.

The jury, and the jury ALONE, will be the judge of the facts.

The law—the impersonal law—that the jury will be required to apply to those facts it will get from the court.

It looks, then, as if the Phagan case, getting down to brass tacks, will revolve finally about these persons:

Leo Frank, the defendant; Solicitor Dorsey and Attorney Frank Hooper, representing the State; Luther Z. Rosser and Reuben Arnold, representing the defendant; the judge, the jury and a dozen or so competent and material witnesses.

Order at Last Comes.

So, at last, has order been brought out of chaos, after weeks and weeks of hysteria, stuff and nonsense, passion and prejudice, facts and near-facts, truth and lies, impatience and intolerance—all jumbled into about the worst mess I ever undertook, in my way, to analyze and unravel, in seeking the truth!

Leo Frank will receive a fair trial, and the written and recorded verdict, whatever it may be, will be accepted generally as the truth.

If the jury agrees that Frank is guilty, that verdict will be taken to be a just one. Nothing short of the most sensational and revolutionary new evidence likely would serve to re-establish his good name, once he is convicted in the Superior Court.

On the other hand, if the jury shall agree that Frank is not guilty, I think he will be taken back into the friendly and fair-minded good will of the people of Atlanta, a free and untarnished man, and there likely will come a revulsion of popular feeling in his behalf, that will go far toward offsetting and reconciling him to the horrible ordeal he passed through.

The approaching trial likely will be one of the greatest legal battles ever fought in Georgia.

On the one hand—that of the State—Hugh Dorsey, the Solicitor General, has done the drudgery, and Frank Hooper is to handle the picturesque. Hooper likely will figure much more in the public eye hereafter than Dorsey will, for it will be Hooper's business to paint the rainbow, snatch the stars from the heavens, and open the floodgates of tears—if he can!

On the other hand—that of the defense—Luther Z. Rosser has done the drudgery, and Reuben Arnold will have the delicate task of leading the jury along the primrose path that leads to Frank's acquittal.

All Have Big Reputations.

All of these men are great lawyers, with reputations to sustain, and each one may be depended upon to act a part entirely in keeping with the honorable profession of the law. I do not believe there is sufficient money in Atlanta to secure the services of any one of these men in an unworthy undertaking.

Each one of these men may be depended upon to do his best by his client, and as each one is of the quality I note, a fair trial seems assured.

It is a happy and a consoling circumstance that the trial of Leo Frank is to be presided over by an upright and just judge, argued by upright and honorable attorneys, and a verdict written by twelve "good men and true," as the law—the LAW in all its majesty—directs!

While by no means as spectacular a thing to say as something else might be, it is a matter of deep and abiding significance that Leo Frank, with his life, his good name, and all that he holds most dear at stake, is assured of a fair trial and a just verdict, notwithstanding all the frenzied and sinister detail of irrelevant and incoherent "testimony" and "evidence" set forth here and there, as time has run on since Mary Phagan was slain.

Victory for Society.

In the trial of Leo Frank THE SUPREMACY OF THE LAW will be vindicated beyond carping or cavil—and therein the most tremendous victory to society will be achieved.

Frank Hooper is one of the most experienced prosecuting attorneys in the State. He has served as Solicitor General on one of the most important circuits in Georgia, and his career thereon was entirely to his credit.

He is suave, incisive, deliberate, calm in action and eagle-eyed in seeing a point that may be turned to his client's advantage.

In summing up the case of the State against Leo Frank, Hooper will be at his best. He is a master in presenting his case to the jury for its consideration. I understand he is to be associated soon with Judge Arthur Powell and John D. Little, in Atlanta, in the practice of law. They will make a great team. Hooper is an attorney of the same class and caliber as Powell and Little.

But there to combat the best efforts that Hooper may put forth will stand that remarkable lawyer, Reuben Arnold.

Whatever qualms Frank may feel when he thinks of Hooper, doubtless they are relieved in large measure when he turns his thoughts to Arnold.

Reuben Arnold is a lawyer of constant surprises. Age can not wither him nor custom stale his infinite variety. Frank's case will be presented to the jury as few men could present it, when Arnold undertakes the work.

Convinced of Innocence.

Arnold says he never entered the case until he had convinced himself of Frank's innocence, and I quite believe he speaks the truth. I do not think there is the shadow of doubt either in Arnold's or Rosser's mind that Frank is entirely guiltless of the killing of Mary Phagan.

That Hooper may have some doubts as to the full strength of the State's case against Frank seems likely, for soon after entering the case he said this:

I have not been employed in the case to prosecute Leo M. Frank, but to help find and convict the murderer of Mary Phagan. If the trial proves we are wrong, we will begin work on another angle. We have but one object and idea. It is that justice and the law be vindicated. We are, however, convinced we have a strong case against the accused.

Now, I do not think a manlier thing has been said in all the mass of things that have been said in the Phagan case than the foregoing.

If any person who does not know Frank Hooper has any doubts as to his complete integrity and lofty ideals the statement credited to him herein of sanity, which would have eliminated many of the ugly features.

Happily, however, the chatterboxes and the human phonographs have been given most effective pause in their wild riot of talk, and if the Society for the Suppression of Unnecessary Noises has rounded them up for good and all, so be it, and praise forevermore!

Sanity and THE LAW OF THE LAND have taken the Phagan case in hand, and through these agencies will the truth of the murder of Mary Phagan be set up eventually.

Search Will Continue.

If the State fails to convict Frank—the State will turn its eyes elsewhere.

Could any man ask a fairer or squarer promise from Hooper than that?

It merely means that Hooper WILL ACCEPT THE FINDINGS OF THE COURT, after orderly and prescribed procedure, frankly and unquestioningly, as the TRUTH of the matter.

If Frank is guilty, then the law will take its course.

If he is not guilty, he will take his place once more among his fellowmen, as free of stain as any of them.

That's where Hooper stands, and that's where I am satisfied to stand also!

And if somebody, early in the investigation of the Phagan case, had calmed the mad scramble for "clews," "evidence," "testimony" and what not, with the deliberate and convincing words of Frank Hooper, some of the utterly ridiculous theories would never have been evolved and the entire case would have rested upon a basis

'Everywoman' Star Seeking a Divorce

Actor-Preacher Husband of Miss Adele Blood Named as Corespondent in Another Suit.

SAN FRANCISCO, June 28.—Miss Adele Blood, playing the leading role in "Everywoman," has instituted divorce proceedings against Edward S. Davis, sometimes known as Cedar Russell Davis, actor-preacher, who left his Oakland pulpit ten years ago for a career on the stage. Miss Blood, who is at the St. Francis Hotel, filed the suit three days ago in New York.

"I don't care to discuss the case," said Miss Blood to-day. "You can depend upon Mr. Davis saying something worthy of publication."

Closely following the news that Miss Blood has filed divorce proceedings, came information from New York that Frederick Smolton Bryant, actor-manager, had sued Mrs. Bryant for divorce and named Davis. Mrs. Bryant is known on the stage as Julie Power.

ONWENTSIA POLOISTS WIN.

CHICAGO, June 28.—Experience met inexperience at the Onwentsia polo field to-day with the usual result. The young and unseasoned men on the Cincinnati club were no match for the older and more seasoned players of the Lake Forest four. The score: Onwentsia, 11; Cincinnati, 2 3-4.

MOUNTAIN EXCURSION
VIA
Southern Railway
PREMIER CARRIER OF THE SOUTH
THURSDAY, JULY 10TH,
TO
WESTERN NORTH CAROLINA
"LAND OF THE SKY" and "SAPPHIRE COUNTRY"
Asheville, Black Mountain, Brevard, Hendersonville, Hot Springs, Lake Toxaway, Ridgecrest, Saluda, Tryon, Waynesville.
$6.00 ROUND TRIP $6.00
Tickets good returning until July 20, 1913.
SPECIAL TRAIN.
Leave Atlanta .. 8:05 a. m.
Arrive Asheville .. 6:30 p. m.
Through Pullman parlor cars and coaches. Dining car.
REGULAR TRAIN.
Leave Atlanta .. 8:45 p. m.
Arrive Hendersonville .. 5:50 a. m.
Arrive Asheville .. 7:00 a. m
Arrive Lake Toxaway .. 8:10 a. m.
Through Pullman sleeping cars to Asheville and Lake Toxaway.
For complete information call on or write
CITY TICKET OFFICE, No. 1 PEACHTREE ST.
R. L. BAYLOR, D. P. A. ATLANTA J. L. MEEK, A. G. P. A.

Look Where We Go

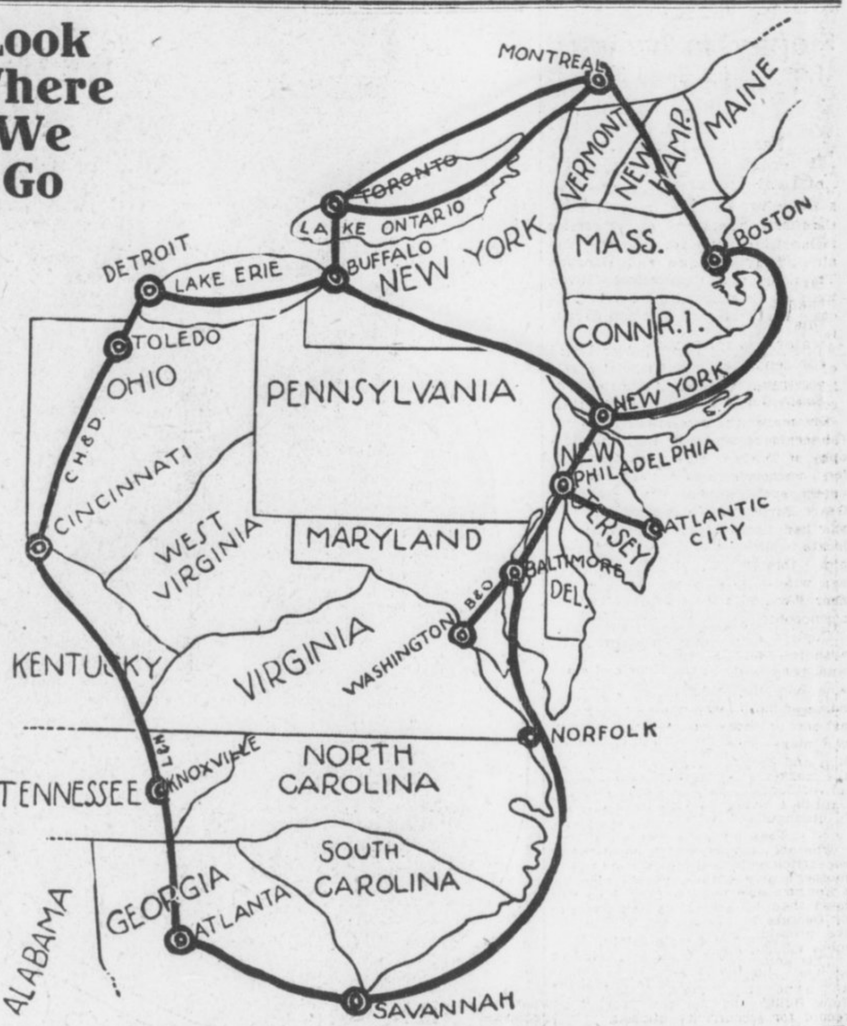

EXCURSIONS
SPECIAL TRAINS--EXCLUSIVE SHIPS
Look Where We Go

Cincinnati, Detroit, Belle Isle, Buffalo, Niagara Falls, Great Gorge, Toronto, Thousand Islands, Montreal, Boston, New York, Philadelphia, Atlantic City Washington, Baltimore and Savannah. Steamer trips on Lake Erie, Lake Ontario, St. Lawrence River, Hudson River and Atlantic Ocean. A comprehensive sweep of the eastern half of the United States and nearly 1,000 miles of Canada. This tour is a complete education in itself. Operated by the original all expense paid tourist agency of the South, with a record of over 8,000 pleased patrons. Special trains leave Atlanta, Birmingham, Chattanooga and Knoxville on July 19th and August 16th. A 5,000-mile circle tour including all expenses, transportation, standard Pullman, all meals en route, best hotels, state rooms and meals on steamers, 15 days only $77.75, 18 days only $88.85. The phenomenal rates offered and the high-class features provided are the realization of ten years earnest work in this field. Grasp this opportunity to-day to join a select party of Southerners for this most marvelous trip. If you wish further particulars, write at once. Party limited. Many already booked. A $5.00 deposit made to-day will insure choice reservation. Address

McFARLAND TOURIST AGENCY, Box 1624, Atlanta, Ga.

$40,000.00 WORTH OF LOTS SOLD IN ANSLEY PARK ANNEX LAST WEEK

We have a few more of these lots which we have decided to sell at prices from $800.00 up, on terms of $10.00 down and $10.00 per month.

These lots are beautifully located adjoining the Ansley Park Golf Links and with the Boulevard on the East and Flagler Avenue extending through the center of the property. They are destined to double in value within a short time, and people are taking advantage of this opportunity to buy these high class lots on exceedingly easy terms. Don't fail to get one before they are all gone.

EDWIN P. ANSLEY
Realty Trust Building
IVY 1600

TELEMON CUYLER, NOW JONES COUNTY FARMER, JUST SMILES AT DIVORCE

Georgia's Most Famous Cosmopolite and Dilettante Has Quaint Philosophy in Reference to His Marital Troubles---Will Resist Divorce Suit.

The modern newspaper believes in the personal equation. It recognizes that people are anxious to read the memoirs of Lady de Somebody or they will buy the memoirs of Mary Maclane. They will devour the memoirs of Beaconsfield or General Sherman or Tod Sloan or Jack Rose, or Lafcadio Hearn or Telemon Cuyler.

That oak was standing when we bought this place in 1808. Experts from the United States Bureau of Forestry tell me that it is more than three hundred years old. That shows that this place has been spared by earthquake, tornado, fire and water. It shows that peace and tranquillity have reigned here for centuries. And I tell you that peace and tranquillity will continue to reign here.—*From the philosophy of Telemon Cruger Smith Cuyler.*

Divorce is not to be ranked among the serious things of life in the philosophy of Telemon Cruger Smith Cuyler, cosmopolite and dilettante, recently sued by his wife, formerly Grace Barton, of Alameda, Cal., after she had financed a world chase to locate him and finally found him through a Georgia farmer's wife at his Jones County home near Wayside, the very place that a cosmopolite is not supposed to be.

Cuyler's history has been loaded with interest. In the first place he was born with riches. His father, who bore the entirely commonplace name of Smith, was noted in Atlanta as one of those rare geniuses who can make money in cotton speculation and keep it, while continuing in the market. His mother was a Cuyler, of Jones County, a family old in Georgia's history and commensurately distinguished with its age.

Took Mother's Name.

The only son inherited his father's eccentricities and his wealth and his mother's aristocracy and her name.

For no sooner had he grown to manhood than he asked the Legislature of Georgia to change his title from the prosaic Smith to the decidedly more euphonious Cuyler.

This action was earnestly resisted by his uncle, "Jack" Smith, builder and owner of Atlanta's "House That Jack Built," and the possessor of a record for eccentricity himself.

Finally pressure was brought to bear on the uncle. He withdrew his opposition to the amended nomenclature with the remark, which is Atlanta tradition, 'there have been Smiths in the President's Cabinet. Who ever heard of a Cuyler? I'm glad to get him out of the family."

But Cuyler did not change his nature with his name. He continued to do things that are not considered conventional. After a plunge in Atlanta society he fared West to find a bride, the classic advice of Horace Greeley to the youth of the country being held in high esteem at that time.

In golden California he found Miss Grace Barton, who possessed a considerable amount of the principal product of her State. He wooed and won her.

Cuyler Becomes Cosmopolite.

They were married in New York at the Waldorf-Astoria, and much printer's ink was devoted to the affair.

Then Cuyler became the cosmopolite. With his bride he spent years in England, the Continent and the Orient. He knew Whitehall Street, London, as well as he did Whitehall Street, Atlanta. The same statement could be made in reference to Paris or Berlin or Pekin, if Atlanta happened to boast a Rue de Rivoli, a Koenigsrasse or a Kin Joy Low.

Now and then he would return to Georgia, visiting Atlanta and the ancestral halls of the Cuylers in Jones County.

His home-comings were always heralded. Cuyler became Georgia's cosmopolite just like Atlanta is Georgia's capital; Savannah, Georgia's principal seaport; Joe Brown, Georgia's intermittent Governor; "Marching Through Georgia," Georgia's State anthem with reverse english.

But his last coming attracted no more notice than the peregrination of Bill Jones from Baxley to Waycross, or the fact that Sam Smith went to Savannah from Screven County for his Saturday debauch.

Turns Toes Out to Grass.

A month ago Cuyler returned to Jones County to stay. And even as he was a cosmopolite in the truest sense of the word from his VanDyke to his ability to pronounce "heurs de oveur" and tell the ingredients of chow mein and the names of the kings buried in Cheops, he became a Jones County farmer of the purest type.

No sooner had he settled in his ancestral hall than he turned his toes out to grass, found a white pine box susceptible to the use of the Barlow blade and learned to talk of Sherman's march.

While he was acclimating himself he knew that divorce proceedings were pending. He knew that his wife was preparing to sue him not only for separation, but for alimony, the possession of his two children and to cut him off from any share in ownership of the crop that was gathered in California in the days of '49.

But he did not know that the legal action had been actually inaugurated. And more than that, as far as all outward appearances tell a man's thoughts he didn't care. He didn't rail against the general truthfulness of the Italian maxim which Mr. Caruso sings, called "la donna e mobile." He didn't declare that he would resist the action until the last penny of his fortune is spent. He didn't tear his hair or gnash his teeth. He didn't do anything that writers of melodramas tell the uninformed that persons in his predicament do.

On the contrary, a smile illuminated his face. It wasn't sardonic—another blow to melodrama and Laura Jean Libbey. It was a pretty good sort of a smile. It betokened real amusement.

Glasses Betoken Dilettante.

His glasses, with a large black ribbon securing them from falling on the floor, evidence that he is still a cosmopolite though an agriculturist, failed to fall off as they should have done.

"Umm—humm. Umm—humm," he said, and the smile continued to radiate. "Rather interesting, isn't it? Yes, decidedly interesting—and, ah, complex, I should say."

He enunciated these words as plainly and unaffectedly as he would have an order to one of the negroes on the place to go to the Wayside store and buy a new scutter plow. He read it with the same show of interest that Nat Goodwin or DeWolf Hopper reads of a similar action against him and no more.

And yet along these lines Cuyler is an amateur, while the two aforenamed Thespians have a twentieth century record that rivals the mark of Henry XIII set some years ago.

Cuyler has evidently abandoned the idea of being thoroughly cosmopolitan. Right now, to all appearances, he is as much a fixture in Jones County as the court house. He almost looks the part.

He was found seated on the front veranda of the old Cuyler homestead. It's a pretty nice place to sit, especially on a summer day in Middle Georgia.

Hall in Family Since 1808.

The place was bought by one of his great-great-grandfathers in 1808 and the home was built shortly afterward, though to all appearances the house is modern and of decidedly better type than the average Georgia farm home seat. The fact that it is morticed and pegged alone shows its remarkable age. A beautiful lawn fronts the house, and there are big wicker chairs and screens on the porch.

It is evident that Cuyler is living a life of ease and of peace. Though he was freshly shaved and his hair was parted in the middle as carefully as it would have been had he visited a fashionable barber shop in 1808, he wore a soft shirt with a soft collar, tennis trousers and his feet were incased in Chinese straw slippers.

He pulled on a cigar of excellent tobacco as he talked, and his only sign of more than impersonal interest in the affair was that he chewed the end of the panatella.

"Just a moment," he said, "until I get a fresh cigar." He lighted it carefully and watched the smoke curl upward as he assembled his thoughts.

Personal Equation Figures.

"Ah, yes, this matter," he began again as though the subject of the conversation had slipped his memory. "As I said before, it is rather interesting and quite complex. Don't you think so?"

Silence for a second.

"Do you know that modern journalism is a tremendous wonder to me. Under the present system even the best newspapers pay little attention to the serious things of life. If they do, why should they be interested in this matter? Can you tell me?"

More silence.

"The answer is evident. The makers of newspapers are following the trend of the times. That trend is to delve into the personal side of everything. The personal equation outweighs everything else.

"For instance, consider our literature. Fiction is dead. There are no serious essayists. There are even less poets. The successful persons in literature are the persons who write of themselves.

"People are anxious to buy memoirs. They will buy the memoirs of Lady de Somebody (he had a name for her but not wishing to display ignorance no question was asked to get its spelling.) Or they will buy the memoirs of Mary MacLane. They will devour the memoirs of Beaconsfield or General Sherman or Tod Sloan or Jack Rose.

"The astute newspaper man recognizes this. He realizes that the public is interested in the personal side of Lafcadio Hearn or Telemon Cuyler. Don't you see?"

Will Consult Counsel.

"But to return to the original subject. As I said before it is many sided. This is absolutely the first information that I have had of the suit. I will have to give considerable thought to the matter. It may be that I will have to go to Atlanta to consult counsel.

"Then I will probably have a statement to make. I may be there in a few weeks. I don't know. My time is rather well taken up now.

"You see we have rather a large estate here." (Neighbors say it covers more than 2,000 acres of good river land.) "I have to devote much of my time to this. And then, I am building a new house, right across the road out there, down which Sherman marched.

"I am drawing the plans and will superintend the construction myself. Have a look at the plans."

They were typical of Telemon Cuyler. He had mixed his cosmopolitan ideas with the traditional architecture of the Southern plantation. He had provided library, parlor, living rooms, sleeping porches and all the rest, but he hadn't forgot the "dog trot," and there were some fine Champ Clork hounds snooking around the lawn right then to add local color to the scene.

Fish Biting Excellently.

"Then the fish are biting excellently now," he resumed, "and I spend an hour or so a day with my rod. So you see I'm rather busy. I may be in Atlanta in a few weeks, for, as I said, the affair is decidedly complex.

"But here is a point. Observe that oak."

It was a magnificent specimen, sturdy and wonderfully leaved.

"That oak was standing when we bought this place in 1808. Experts from the United States Bureau of Forestry tell me that it is more than 300 years old.

"That shows one thing. It shows that this place has been spared by earthquake, tornado, fire and war. It shows that peace and tranquillity have reigned here for centuries. And I tell you that peace and tranquillity will continue to reign here," and for the first time there was emotion in his enunciation.

"Come," he said suddenly. "Let me show you the house."

It was as far from an ordinary house, as far from it as Telemon Cuyler is from being an ordinary man. In the parlor hung a bullet-riddled coat of gray, with the insignia of a colonel on the collar. "My uncle's," explained Cuyler. "Colonel A. S. Hamilton, shot in the battle of Franklin." There were paintings from China and Japan, there were are treasures from the galleries of Europe, there were his own water colors of Jones County scenes, and then there was a shrine.

Shrine Holds Children's Pictures.

It was in a corner of the room. It contained nothing but pictures of his two children, Grace Barton Cuyler and Telemon Cuyler, Jr. They had been posed in all ages and conditions.

"My children," said Cuyler, briefly and with all semblance of the dilettante gone. He was not a cosmopolite then; he was a man.

He may consider divorce among the less serious things of life. He may have no regard for a share of the fortune of his wife, of which a decree would deprive him. It may not be that he objects to paying alimony, but he wants those children. For when he looked at their pictures the nature of the man had changed.

Donations Flood Wesley Hospital

Annual Shower Day Is Celebrated

Two Wesley Memorial Hospital workers interested in yesterday's shower. On the left is Susie Fincher, a member of the Inman Park Sewing Circle, making a donation to Miss Alberta Dozier, superintendent of the hospital, which received contributions from churches in every section of Georgia in celebration of birthday of John Wesley, founder of Methodist denomination.



Anniversary of Birthday of Founder of Methodism Is Observed by Gift-Making to Institution.

Shower Day was celebrated yesterday at Wesley Memorial Hospital.

It was the two hundred and tenth birthday of John Wesley, the founder of Methodism in England, and afterward in Georgia, when he came to Yammacraw and St. Simons Island to preach to the Indians, when Georgia was but a colony and General Oglethorpe was Governor.

Last year the initial Shower Day was celebrated, and the donations made to the institution reached to hundreds of dollars' worth of linen, furniture, money and household supplies.

Donations Arrive Early.

Yesterday the donations began to arrive early in the morning, and by noon there was a splendid display of articles that were sent from all parts of Georgia, Kentucky, Tennessee, Mississippi, Texas and other States.

The Wesley Memorial Hospital is maintained by the Christmas contributions of money sent from the Methodist Churches in the State. This money is applied to the charity work done in the hospital, which is way in excess of all other work done in the institution.

Paid patients are received by the management, but there are two charity patients to every paid patient that is cared for in the hospital.

Wesley Memorial Hospital is operated in the Old Calico House, on one of the landmarks of early Atlanta. The house was built by Colonel Marcus Bell, a prominent lawyer of Atlanta, before the war, and was painted to imitate a piece of calico, in pink, blue, brown and gray colors. This house was occupied by the Federal troops during the invasion and was afterward bought by the First Methodist Church for a hospital. The purchase price was $17,000, and today the property is valued at about $100,000.

No Red Tape in Hospital.

The Auxiliary of the Wesley Memorial Hospital has done a splendid work in caring for the sick, and looking after the discharged patients until they can become self-supporting. There is no red tape tied to the work of this hospital, and those who need care and attention are taken in and looked after free of charge.

Officers of the Woman's Auxiliary are: President, Mrs. R. K. Rambo; recording secretary, Miss Susie Wells; financial secretary, Mrs. J. H. Bradfield; treasurer, Mrs. H. O. Reese; first vice president, Mrs. T. R. Kendall, Gainesville; second vice president, Mrs. John A. Miller; third vice president, Mrs. T. P. Westmoreland; fourth vice president, Mrs. John H. Raines; fifth vice president, Mrs. R. P. Millam; sixth vice president, Mrs. Hugh White.

Vice Presidents from South Georgia.

Mrs. Frank McRea, Valdosta; Mrs. R. C. Nealy, Waynesboro; Mrs. W. C. Wright, Fort Valley; Mrs. W. T. Gautier, Columbus.

Miss Alberta Dozier is superintendent of the Wesley Memorial Hospital, and has charge of the entire force of nurses.

There is a children's sewing class out in Inman Park, organized and directed by little Miss Frances Fincher, who has taken great interest in the hospital work, and which contributes many articles of clothing to the sick wards.

Broken Rail Wrecks Train; 25 Are Hurt

Three Coaches Ditched—Coffee Urn Scalds Washington Man When It Overturns in Diner.

PERU, Ind., June 28.—Twenty-five persons were hurt, none fatally, this afternoon, when the C. and O. passenger train, known as the Fast Flying Virginian, struck a broken rail and was wrecked at Fulton, 20 miles from here. Two steel Pullmans and a diner went into the ditch.

Boardman Smith and wife, of Charlottesville, Va., and Phillips Duffels, of Washington, D. C., were among those injured. Duffels was scalded severely when the coffee urn in the diner overturned on him.

CHURCH TO HOLD AN AL FRESCO GATHERING

The North Atlanta Baptist Church, the plans of which to erect a new building are well under way, will hold a social gathering Tuesday night at which the members will entertain their friends. It will be an al fresco affair at the corner of Tenth and State Streets.

On Stretcher, Tells Story in Bribe Case

Col. Edwards Denies He Offered Money for Votes in Race for U. S. Senatorship.

WEBSTER SPRINGS, W. VA., June 28.—Pale and thin after a long illness, Colonel William S. Edwards, late candidate for United States Senator, was carried into the courtroom here to-day on a stretcher, to testify in the trial of State Senator Ben A. Smith, charged with accepting a bribe in connection with Colonel Edwards' candidacy.

Colonel Edwards denied Smith's statement on the stand several days ago, that Smith had told him he was one of his supporters and that he had told Smith he would be liberal with his money. Colonel Edwards denied he had employed detectives to buy the votes of the legislators for him.

ELECTRICAL STORM AT COLUMBUS DOES DAMAGE

COLUMBUS, June 28.—An electrical storm which swept over Columbus late this afternoon interrupted telephone, electric light and street car service. The most vivid lightning seen in years caused much apprehension. The storm was accompanied by rain and hail.

NEGRO PUGILIST EVADES ARREST ON BOARD SHIP

Sails for France While U. S. Authorities Seek Method to Bring About His Return.

MONTREAL, June 28.—Jack Johnson, pugilist, and his white wife, who was Lucille Cameron, went aboard the steamship Corinthian to-night preparatory to sailing for France early to-morrow morning. The negro smiled for the first time in many weeks as he walked up the gangplank of the steamer. There is no possibility of his being deported from Canada as an undesirable citizen and thus being forced to return to the United States.

Johnson was held by the authorities here for some time, but after he showed them that he had purchased through tickets in Chicago for both himself and wife, the authorities found they were powerless to hold either of them. Johnson bought two tickets in Chicago which took him to Montreal and thence to Havre, France. Under the conditions, the Dominion law does not permit of deportation.

Johnson refused to make any statement concerning his departure from Chicago, nor his possibel movements once he is in France.

Will Try to Arrest Negro As He Lands From Steamer

WASHINGTON, June 28.—The officials of the Departments of State and Justice to-day began an investigation of a possible means of securing extradition papers for Jack Johnson, the negro pugilist, after he lands in France. The officials abandoned all hope of bringing Johnson back from Canada when they learned of the Dominion law and of Johnson's farsighted step in purchasing through tickets from Chicago to Havre, France.

Johnson was released on $15,000 bail following his appeal from the sentence of one year and a day for violation of the Mann white slave act recently imposed upon him by a Chicago court.

If an examination of the extradition treaties indicate that Johnson may be extradited, immediate steps will be taken by the officials here to secure his arrest when he lands from the steamer at Havre, and the obtaining of the necessary papers in the case.

Page to Celebrate 4th in London Hotel

Landlord, Finding Ambassador Seeks House, Raises Rent—Deal at Once Called Off.

Special Cable to The American.

LONDON, June 28.—Walter Hines Page, American Ambassador to the Court of St. James, will hold his Fourth of July reception at a hotel, as he has not yet been able to obtain a residence.

Negotiations were to be concluded this week for a house, but the price was raised suddenly when the owner learned the identity of his prospective tenant. The landlord believed then that he could get a bigger rent, but found he was mistaken.

Tabernacle School Gives Day to Babies

Souvenirs Will Be Given, and Mothers and Their Children Photographed.

Children will receive most attention at the Sunday school of the Baptist Tabernacle to-day. It will be "Baby Day," and over 100 mothers with their little ones will fill the beautifully decorated rooms of the Sunday school.

A special program has been arranged. Each baby will be given a souvenir in remembrance of the day. A photograph of all the mothers with their babies will be taken.

Gives Quick Home Cure For Corns, Callouses And All Foot Troubles.

This information will be welcomed by the thousands of victims of daily foot torture. Don't waste time. Get it at once. No matter how many patent medicines you have tried in vain this treatment, which was formerly known only to doctors, will do the work. Dissolve two tablespoonfuls of Calocide compound in a basin of warm water. Soak the feet in this for full fifteen minutes, gently rubbing the sore parts." The effects are marvelous. All pain goes instantly and the feet feel simply delightful. Corns and callouses can be peeled right off; bunions, aching feet, sweaty smelling feet get immediate relief. Use this treatment a week and your foot troubles will be a thing of the past. Calocide works through the pores and removes the cause. Get a twenty-five-cent box from any druggist.

South's Navy Yards Praised by Board

Inspection Tour Results in Recommendation That None of Plants be Closed.

WASHINGTON, June 28.—Recommendation that none of the Southern navy yards be closed will be made to Secretary Josephus Daniels, of the Navy Department, by the board of officers which has just returned to Washington from a 16-day tour of inspection of all the yards as far south as New Orleans.

The prospects are bright for the Southern navy yards if Secretary Daniels and Congress can be brought to accept the recommendation of the board, composed of Rear Admiral John R. Edwards, Captain George R. Evans, Naval Constructor W. G. DuBose and Civil Engineer A. L. Parsons.

The board was strongly impressed with the splendid facilities of the Southern yards.

ANITA PATTI BROWN TO SING.

Anita Patti Brown, of Chicago, the coloratura soprano, will sing at the night service at the First Congregational Church, negro, Sunday. She is here to take the leading role in the Jubilee Music Festival to be held at the Auditorium July 3 and 4.

Citizens Organize to Repave South Pryor

Permanent Committee Named by Improvement Club to Urge Desires Upon Council.

Regrading, repaving and widening of South Pryor Street is sought by a large number of interested citizens who have appointed a permanent committee to urge their desires upon the General Council. The meeting was called by the South Side Improvement Club.

Following is the personnel of the committee: C. E. Register, chairman; A. M. Moore, J. A. Hollis, R. B. Deavors, Lee Dreyfus, Press Huddleston, J. L. McCord, H. Weinberg, Charles T. Smith, W. W. Dudley, J. T. Topham, J. M. Bosworth and J. J. L. Poole.

The committee will obtain a profile of the suggested improvements from the City Engineer and invite South Pryor Street property owners to consider it at the next meeting of the club, July 3.

TUBERCULOSIS RAVAGES FRENCH POSTAL SERVICE

Special Cable to The American.

PARIS, June 28.—According to statistics just published the French postal employees pay a terribly heavy death tribute to tuberculosis.

Professor Landouzy has shown that of 100 deaths of postal employees in 1902, 15 were due to tuberculosis, in 1903 the percentage rose to 17, in 1904

Preserve Your Charms

Don't Let Your Hair Grow Gray

BEAUTIFUL hair makes a beautiful woman, and faded or gray hair is an indication of old age irrespective of years.

If your hair is faded and turning gray, restore it to its original color and youthful beauty with



Robinnaire Hair Dye

It is not a common dye to bleach or change the natural color of the hair. It is a scientific and successful color restorer and will bring back the original color to faded or gray hair, and make it lustrous and beautiful again. Quickly and easily applied, and as it does not stain the scalp nor make hair sticky, no one can detect it. For a quarter century thousands of women, and men, too, have been using it with best results.

Prepared for light, medium and dark brown and black hair, and for sale at druggists and toilet goods departments; 75c. If you can not procure it, sent by parcel post, 83c.

Send us the name and address of your druggist with your order and we will send you FREE samples of the world-renowned Robinnaire Face Powder and Cold Cream of Roses.

Jacobs' Pharmacy Co.
Atlanta, Ga.

AMERICAN FLAG OFFER

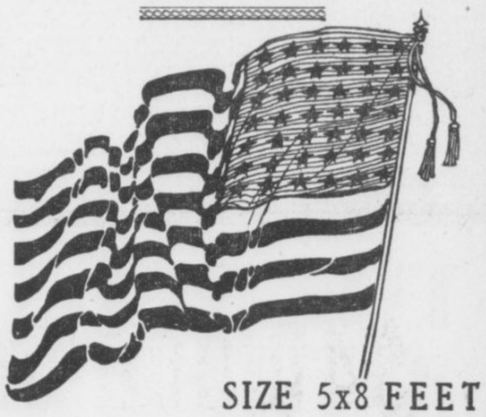

SIZE 5x8 FEET

Valued at Five Dollars

FOR 90 CENTS

This beautiful American Flag, the very latest, with 48 stars, made of fine bunting.

COUPON.

THIS COUPON and 90c entitles the holder to an American Flag, 5 feet by 8 feet, when presented at our offices,

HEARST'S SUNDAY AMERICAN

THE ATLANTA GEORGIAN

20 EAST ALABAMA ST. 35 PEACHTREE ST.

Flags will be mailed at an additional charge of 10c for postage.

HEARST'S SUNDAY AMERICAN
And
THE ATLANTA GEORGIAN
20 East Alabama Street. 35 Peachtree Street.
ATLANTA, GA.



Uni-Lac
THE HOME BEAUTIFIER

A varnish stain that brightens old furniture and all interior wood like new. Made in 24 Shades, Stains and Varnishes in one application.

For sale by United Paint and Supply Co., 17 S. Forsyth, Atlanta; East Point Hardware Co., East Point; L. H. Warlick, College Park; General Sales Agency, Atlanta.

Phone Main 1487 for paints and painters.

"The right paint for each purpose at the right price."

Write for Agency for Your Town.

A Paint for Every purpose at Our New Store. Write for Color Card and Prices.

UNITED PAINT & SUPPLY CO. ATLANTA, GA.

BIG MEDICAL SCHOOL HERE IN UNION OF 2 COLLEGES

Atlanta College of Physicians and Surgeons Is Merged With the Atlanta Medical College by the Heads of Both the Institutions.

Planned That It Assume National Importance---Luckie St. Property Will Be Offered for Sale by the Board of Trustees.

A union of the Atlanta College of Physicians and Surgeons and the Atlanta Medical College has been effected, and as a result an institution to be known as the Atlanta Medical College has been formed. Details of the consolidation were announced Saturday by representative committees from both colleges.

Ambitious plans for the new college are outlined. The immediate effect of the consolidation will be the placing of the Atlanta Medical College in Class A by the American Medical Association. It renders the newly formed college eligible to membership in the Association of American Medical Colleges, admitting its graduates to practice anywhere in the world. Its doors open with the new college year in September.

The consolidation will force the abandonment of the property of the Atlanta School of Medicine on Luckie and Bartow Streets and the establishment of a considerable plant in connection with the present equipment of the Atlanta College of Physicians and Surgeons on Butler and Armstrong Streets.

Officers Are Announced.

The new college will be officered by W. S. Elkin, dean, and W. F. Westmoreland, president, of the Atlanta College of Physicians and Surgeons, and by two officers to be nominated by the Atlanta School of Medicine.

All these plans were announced by a committee from the Atlanta School of Medicine, consisting of George H. Noble, L. C. Fischer and Edward G. Jones, and a committee from the Atlanta College of Physicians and Surgeons, whose members are W. S. Elkin, W. F. Westmoreland and C. W. Strickler.

Consideration of the proposition has been under way for some time, stated the committee members.

"It has been the one object of these deliberations," they announced, "to organize an institution of dignity and of permanent promise, whose graduates will receive general recognition throughout the United States—an institution so constituted as to make it a real public asset, and so conducted as to expect and to deserve the heartiest popular commendation."

So complete have been the preliminary deliberations that before word of the union had been breathed every plan was worked out, even to the appointment of a faculty and of a board of trustees.

The faculty proper will consist of the following physicians:

Department of Medicine—W. S. Kendrick, C. W. Strickler, R. T. Dorsey, J. C. Johnson, J. C. Olmsted, E. C. Thrash, E. B. Block, C. E. Boynton, L. B. Clarke, George M. Niles, L. M. Gaines, S. R. Roberts and B. Wolff.

Department of Surgery—W. F. Westmoreland, F. W. McRae, E. G. Jones, W. S. Goldsmith, F. K. Boland, J. L. Campbell, L. C. Fischer, M. Hoke and A. L. Fowler.

Department of Obstetrics and Gynecology—George H. Noble, W. S. Elkin, E. C. Davis and S. T. Barnett.

Department of Materia Medica and Therapeutics—M. M. Hull, L. B. Clarke (with other salaried associates).

Department of Eye, Ear, Nose and Throat—F. P. Calhoun, Dunbar Roy and J. M. Crawford.

Department of Physiology—George Bachman (with other salaried associates).

Department of Anatomy—J. W. Papez (with other salaried associates).

Department of Pathology—John Funke (with other salaried associates).

Department of Chemistry—Edgar Everhart (with other salaried associates).

Associate Faculty Not Named.

The associate faculty has not yet been completed. It will embrace the names of 50 or 75 additional physicians of prominence in the city.

The probable board of trustees of the Atlanta Medical College will be Reuben R. Arnold, H. M. Dorsey, Judge George Hillyer, G. S. Lowndes, E. W. Martin, F. J. Paxon, Judge T. P. Westmoreland, H. H. Cabaniss, John J. Eagan, John H. James, H. J. Lowry, Wilmer L. Moore, J. Carroll Payne, C. E. Currier, T. A. Hammond, Marion M. Jackson, R. F. Maddox, Bishop C. K. Nelson, J. S. Prather and W. S. Witham.

The union of the two colleges is significant as a historical event. The name of the first medical college founded in Atlanta was that of the consolidated school—the Atlanta Medical College. This institution was formed in 1854, was suspended during the war and its building used as a hospital. It was merged in 1898 with the Southern Medical College, which was organized in 1878, to form the Atlanta College of Physicians and Surgeons.

The Atlanta School of Medicine was organized 1905. Both the colleges erected new buildings in 1906, Andrew Carnegie having given $25,000 and Dr. A. W. Calhoun $15,000 to the Atlanta College of Physicians and Surgeons for this purpose, other citizens giving various sums. The Atlanta School of Medicine has also operated a hospital in connection with the college.

Sell Luckie Property.

It is the present plan to put on sale the Luckie Street property of the Atlanta School of Medicine, and to provide for the college work to be carried on entirely at the Butler Street plant, ample room being there for additional buildings and extensions. The proximity of the Grady Hospital is an additional reason for transferring everything to that locality.

The total enrollment in the Atlanta College of Physicians and Surgeons last session was 324, and in the Atlanta School of Medicine 218. The announcement by the joint committee declares:

"It will not be the future intention to increase the enrollment so much as to elevate the standard of professional instruction. After January, 1914, one or more years of work in a literary college will be required for entrance, the minimum requirement this fall being a high school education."

Committee Tells Hopes.

The committee, in a statement to the public, tells of its purposes and hopes, saying:

"The recent awakening of the public mind to a knowledge of the past shortcomings of medical education, the evident cordial interest in plans, wherever launched, to invest medical education with a degree of excellence which will protect the public as it ought to be protected; the late tendency of private philanthropy to recognize properly organized medical colleges as deserving of its bounty; the recognition promised abroad to the proposed institution, which recognition could not have been obtained as long as the colleges remained separate; the strategic advantages of Atlanta as the site for a medical college of superlative merit; the excellence of the professional talent in the city; the immense momentum implied in a united instead of a divided professional energy—all these and other considerations alike of sentiment and of common sense, have seemed to us to constitute a responsibility which it would discredit us to neglect, and an opportunity which it would distinguish us to embrace."

Luncheon Lurch Aid to Digestion

Pre-Prandial Prance Society Fad



Variation of Tango Brings Dancers One Step Nearer Dining Each Step They Take.

WASHINGTON, June 28.—The Luncheon Lurch, the latest variation of the Tango and the Turkey Trot, which has seized the society of the Capital, is declared by experts on gastronomy to be the greatest known appetizer and first aid to digestion.

So effective has it been found along these lines that the Martini is now almost unknown on the boards of Washington hosts, while the pepsin tablet supply of the druggists is practically considered worthless stock.

There is a deep method in the Luncheon Lurch. Contrary to the Tango, which is danced after tea, the Lurch is a preprandial pastime. At a given time before the viands are to be served the orchestra strikes up something syncopated.

Guests immediately begin lurching and continue the dance until they have worked up an appetite considered commensurate with the feast about to be served.

Each step carries the dancers nearer the dining room, and observant ones declare that it is an invariable rule that the best trenchermen always dance with a remarkable celerity, while the dyspeptics lurch so slowly that they are to all appearances posing in tableau.

Among the prominent lurchers are Miss Katherine Elkins, Miss Dorothy Williams, Miss Sally Williams, Miss Katherine Britton, Miss Marguerite Barbour and Mrs. James F. Curtis.

RAIN IS DUE TO BREAK TORRID SPELL TO-DAY

Weather Bureau Expects Showers to Reduce Temperature Which Caused Prostrations.

Thundershowers scheduled by the weather man for Sunday afternoon bring promise of relief from the sweltering heat from which Atlanta has been suffering for the past few days. The morning will be clear and continued warm.

Two prostrations were wrought by the heat wave Saturday when the thermometer passed the 92-degree mark. The persons affected were men who stumbled into the United Cigar Company's store at Decatur and Peachtree Street and fell over unconscious.

While a thundershower will alleviate heat conditions temporarily, Forecaster C. V. VonHerrmann, of the United States Weather Bureau, declared that record-breaking rises in temperature were likely throughout the week to come.

Death List From Heat Grows Through West.

CHICAGO, June 28.—There was no relief from the intense heat blanketing the Middle West and extending eastward to-day. Temperatures continued to hug the 100 mark, and reports of deaths and prostrations continued to come from all directions.

Official high temperaturese reported to the Weather Bureau were as follows: Cincinnati, Evansville, Ind., Peoria, Ill., Springfield, Ill., and St. Louis, 98.

Two deaths and several prostrations were reported from Milwaukee.

Spreading rails as a result of the heat caused the derailing of an interurban street car bound from Milwaukee to Kenosha. The passengers were shaken up, but none was seriously injured. Cincinnati reported the hottest June day in the history of the weather bureau there. The official temperature was 97½ degrees, while street thermometers were almost 10 degrees higher. One suicide resulted from the heat, while there were a dozen prostrations. A store window full of fireworks was fired when the heat caused a premature explosion.

Thermometer Registers 101.

The thermometer in the Government kiosk on the public square registered 101. Thirteen died from the heat. Three were driven insane, two were killed and five seriously injured by lightning and 38 prostrations were reported to hospitals. The intense heat of the summer in Cleveland has caused the deaths of 148 babies and 12 adults.

Hammond, Ind., reported four deaths from the heat in that vicinity.

One hundred icemen in Grand Rapids picked out to-day, the hottest of the year, to strike for a raise. They got it.

Dayton, Ohio; Fort Wayne, Ind.; Davenport, Iowa; Cairo, Ill., and Concordia, Kans., showed temperatures of 96.

All business was suspended for three hours in Centralia, Ill., during the afternoon because of the heat. It was the hottest day in twenty years. Sycamore, Ill., reported an official temperature of 101 1-2.

Furs Reported Farther West.

A ray of hope was seen in reports from Salt Lake City and Duluth, where furs and overcoats were much in evidence, but the chilly winds so far have failed to reach the heat-swept belt.

Local Forecaster Henry J. Cox can see no immediate relief in sight. In fact, he is inclined to think still hotter weather is ahead.

A lake breeze came to the relief of Chicago during the afternoon, but it was confined to a narrow zone along the lake shore.

Babies Suffer Most.

The two days' heat wave already has increased infant mortality. Twenty-one deaths of infants were reported and according to the Health Department, this number is expected to increase daily unless there is a general and sudden drop in the temperature.

The heat had no effect on the grist of the divorce mill in Chicago. Seventy-five cases were heard, despite the fact that the judicial force was short.

Reports of almost unprecedented heat continued to come from the South and West.

Missouri and Kansas still were in the grip of the hot wave. The maximum temperature at Kansas City was 95 degrees, but the humidity was great. Only one case of prostration was reported. Southeastern Kansas got some slight relief during the day, but the rest of the State sizzled, and in many sections work in the harvest fields was stopped.

Record in St. Louis.

St. Louis reported the hottest day of the year, the thermometer reaching 98 1-2 degrees. Despite the high temperature but one heat prostration was reported.

In Omaha, the official Government temperature was 98, but unofficial thermometers went as high as 102. Higher temperatures ruled throughout the State of Nebraska. Valentine reporting 104. No deaths were reported in Omaha, although there were many prostrations. Lincoln reported four prostrations, and scattering reports from the State at large bring the total prostration up to 20. The weather forecaster at Omaha holds out no hope of relief.

Practically all public work was suspended in Dubuque, Iowa, because of the heat. The thermometer was 96. One death resulted.

Judge Discards Coat.

INDIANAPOLIS, June 28.—"There is no use sitting here in the heat suffering," announced Judge James A. Collins, as he went on the bench in police court to-day with his coat off. "The order of coatless license will continue in effect during the present game with the temperature."

The entire audience in the courtroom soon was coatless. The thermometer reached 94 degrees at 2 o'clock this afternoon. No serious prostrations were reported.

ARKANSAS 'BLUE SKY' LAW TO BE APPLIED WITH VIGOR

LITTLE ROCK, June 28.—State Auditor Coffman to-day announced he would vigorously enforce the "blue sky" law covering operations of stock companies in Arkansas, now that the courts have upheld the validity of the statute. The law forbids the sale of corporation stock until sufficient bond is given to indemnify purchasers.

W. H. Winters, War Veteran, Dies in Austell

Was Justice of Peace for Twenty Years—Funeral Will Be Held Monday.

William H. Winters a veteran of the war between the States, and for twenty-one years a leading citizen of Austell, died at his home Saturday afternoon after an illness of two years. Six weeks ago he was forced to take to his bed.

The funeral services will be held at the residence in Austell at 9 o'clock Monday morning. Many flowers already have been received by Barclay & Brandon as tributes from friends and admirers of the old soldier.

Mr. Winters was born in Marietta in 1841, moved to Mississippi in 1843, and lived there until he enlisted in 1861. He served under General Chalmers, Company A, Tenth Mississippi Regiment, four years. He was wounded in the battle of Momfordville, Ky.

Immediately after the war he came to Atlanta and married Miss Camilla H. Baker, of Cobb County. He had lived in Austell for the last twenty-one years, and for twenty years was Justice of the Peace.

He was a member of the Methodist Church and served as steward for 30 years. He was a member of the Masons, Odd Fellows and Red Men.

He is survived by his wife, nine children and eleven grandchildren. His children are F. J. Winters, F. T. Winters, D. R. Winters, H. G. Winters, Mrs. Thad Humphries, Mrs. J. M. Strickland, Mrs. J. M. Westmoreland, Miss Linie Wnintersand Miss Pearl Winters.

Taylor Warns Agin' Dog Day Squabbles

Tempers Run High Then and Consequences Are Serious, City Clerk Declares.

Walter Taylor, City Clerk and philosopher of the City Hall, Saturday strongly advised that all political rows and police scandals be cleared up and settled before the beginning of dog days. He explained that then men's tempers ran higher and that serious trouble would develop.

"People are just naturally mad in dog days," he said. "The period begins with the rising of the dog star about July 28, and ends with its setting, about September 5. The compelling motives we now have in political circles for fighting must be eliminated before that time."

Shrieks of Parrot Cause Police Raid

Threats Shouted From Locked Room in Lodging House Prove Only Maunderings of Bird.

JOPLIN, MO., June 28.—"Come out of there or I'll beat your brains out," was the shout which sent Charles McManamy, a policeman, hurrying up a stairway on Main Street to-day while an excited crowd thronged the street below.

The threatening shriek emerged from a room in a lodging house, and the policeman had to kick in the door. He found only a parrot perched on a dresser.

PAGE ONE ... ... FRONT ... ...

U. S. THEATRICAL MAN ILL IN LONDON HOTEL

Special Cable to The American.

LONDON, June 28.—Marcus Mayer, the American theatrical manager, is seriously ill in a London hotel.

His lungs are affected as the result of a chill ensuing from an accident in which Mr. Mayer injured his chest while on his way to England on board the steamship Philadelphia.

8 SUSPENDED POLICEMEN ALL DENY CHARGES

Declare They Visited Auburn Avenue Resort Only to Catch Woman Selling Whisky.

Continued From Page 1.

during the five days she can not receive any roomers or boarders. The woman, it is asserted, has been calling the place a rooming house. Information has come to Chief Beavers, it is reported, that certain police officers have not only been seen drinking liquor in the place, but that they have been drinking in company with the negro inmates.

Born Has Complete Denial.

The four policemen who were suspended Saturday, J. P. Born, Max C. Folds, J. E. McDaniel and J. J. Jackson, conferred with Chief Beavers Saturday afternoon. Born, who is accused of frequenting the place in company with Policeman Folds, declared he had never been in the house.

Folds admitted to Chief Beavers that he had visited the place six or seven times, but said he was alone, and that he did not drink. He went there to get evidence, he told the chief.

Policeman Jackson admitted that he had visited the house, but said he went there on police business. He denied participating in the drinking bouts.

McDaniel Reported Drinking.

J. E. McDaniel told Chief Beavers that he had gone there, but that he had never seen Jackson drinking. The information the chief had was that Jackson had drunk liquor there while in company with McDaniel. McDaniel said he had told his sergeant that he thought perhaps Jackson drank while on duty. McDaniel was not charged with drinking. It is asserted he knew of the place and failed to report it.

Chief Beavers declared Saturday that Ola Bradley, the keeper of the house, has been arrested six times since 1910 for disorderly conduct at the Auburn Street joint. On the night of May 19 two negro men entered and engaged in a fight in her place, and one of them was shot and killed.

Turkish Bath Cures Rheumatism at Home

Costs But 2c a Bath.

Quickly Cures Kidney Trouble, Nervous Prostration and All Skin Diseases.

The Robinson Thermal or Turkish bath, taken at home, is becoming a rage. Those who have used the bath have been completely carried away with enthusiasm because of the astonishing results obtained.

Well known physicians say that the Robinson Thermal Bath at home is about to become an almost universal conqueror of disease. This is not an exaggeration. Any man or woman can prove its results inside of 24 hours, in some cases 30 minutes.

In cases of rheumatism, especially, the uric acid poison is extracted from the system through the pores, almost as liquids are sucked up through a straw. Drugs merely smother the poison or ease the pain. They do not extract the poison from the body.

Just read this letter:

"I loaned my cabinet to an old friend all crippled up with rheumatism, last May. Feet, legs, and hands badly swollen. He had spent some time at different Hot Springs without relief. A week ago he started in to use the cabinet, taking the steam heat in the morning and the dry heat at night, before going to bed. He kept this up a week, and yesterday and to-day he was as well as ever.

"GEORGE A. FREEMAN,
"Mgr. Temptation Mining and Milling Company, Silverton, Colo."

Anyone can now take Robinson Thermal baths at home and at a cost of only about 2c a bath. They make the thick, sluggish blood normal, take out the impurities and cure "spring fever" right off. The only way to take these baths is by the use of the Robinson Thermal Bath Cabinet, which is a unique and marvelous invention.

That great book, "The Philosophy of Health and Beauty," retail price $2.00, free at our Main Store upon request for a limited time only. Be sure to get a copy. Also see the interesting demonstration of the Robinson Thermal Bath Cabinets; no obligation to purchase. Jacobs' Pharmacy, Main Store and Laboratory, 8-10 Marietta Street.—Adv.

Men's Linen Suits STODDARDIZED 50c

The price of STODDARDIZING Men's Woolen Suits is ONE DOLLAR---but we STODDARDIZE Men's Linen or Palm Beach Suits for FIFTY CENTS.

A WAGON FOR A PHONE CALL.

We pay Charges (one way) on Out-of-Town Orders of $2 or more.

Stoddard 126 Peachtree Street, Bell Phone, Ivy 43, Atlanta Phone 43 — Dixie's Greatest Dry Cleaner and Dyer

CAROLA INNER-PLAYER

The Registered name of the Finest Player Mechanism in the world.

Contains Patented Improvements found in no other Player. Reproduces the playing of great artists with a perfect finger touch.

Can only be had in the

Conover-Carola Inner-Player
Cable-Carola Inner-Player
Kingsbury-Carola Inner-Player

These Combined Pianos and Players have no equal---they are in a class by themselves.

Prices Not Extravagant $725 to $900

We also manufacture and sell another wonderful Player-Piano—

The Euphona

The June Bride's Player-Piano

Price Only $475

Pay Cash or Pay While You Play

Come, See, or Write To-day!



This husband started the new way and bought a Player-Piano.

The EUPHONA Player mechanism is most improved and up to date. Piano full size; Tone, full, sweet, rich, powerful; Case, handsome finish. Plays as easily by hand as by music rolls, of which we furnish $25 worth FREE. Also bench, scarf and one year's expert tuning FREE.

These Bargains In Exchanged Pianos

Taken as Part Payment for our New Player-Pianos.

Netzow Upright - $115	Clough & Warren - $195
Kingsbury, used - $165	Schulenberg - - - $225
Stone, Upright - - $155	Ivers & Pond - - - $175

VERY EASY TERMS

Headquarters for Victor-Victrola and Victor Records. July Records now on sale.

Cable Piano Co.

GEO. W. WILKINS, President.
84 North Broad St., Atlanta.

THE BIG EVENT OF THE SEASON

THE BIGGEST MONEY SAVING OPPORTUNITY EVER OFFERED AT THE GUARANTEE CLOTHING CO.'S MID-SEASON SALE.

OWING TO A LATE SPRING AND AN UNUSUALLY LARGE STOCK OF MEN'S FINE CLOTHING WE MUST RAISE MONEY AT ONCE.

LOOK AT THESE PRICES, THEN BUY

ONE THIRD OFF — 33 1/3% DISCOUNT — ONE THIRD OFF

ON ALL SUITS IN OUR COMPLETE STOCK OF MEN'S FINE CLOTHING. All sizes, latest styles, newest patterns in worsted, mohairs, Palm Beach linen, serges and Norfolks, for men and youths.

ALL SUITS THAT WERE

$10.00 REDUCED TO.....$ 6.66	$16.50 REDUCED TO.....$11.00
$12.50 REDUCED TO.....$ 8.35	$18.00 REDUCED TO.....$12.00
$15.00 REDUCED TO.....$10.00	$20.00 REDUCED TO.....$13.35

ALSO ONE-THIRD OFF ON ALL BOYS' SUITS

STRAW HAT SALE
ALL $2.00, $2.50 AND $3.00 HATS NOW
$1.39

SPECIALS IN FURNISHING GOODS.

$1.50 SHIRTS NOW	$1.15
50c UNDERWEAR NOW	39c
50c Silk Lisle Imported Hose, now	29c
25c and 35c Silk Hose now	19c
25c and 35c Ties, now	19c

THEY ARE QUICK SELLERS. GO THERE NOW!

GUARANTEE CLOTHING CO.

10 Peachtree St. — On the Viaduct

John D. is more noted for his vitality than for his millions. What good is the money without the health? Have them both by living near a golf course, so a frequent game can be squeezed in before dinner.

Brookhaven lots are priceless opportunities.

CHAS. P. GLOVER REALTY CO.

2 1-2 Walton St.

20% Reduction On All Diamond Goods

We are making this reduction in order to convert our present stock into cash before occupying our new store at 49 Whitehall Street. Not so great an opportunity has ever been offered you to get diamonds so much below their actual value. You not only profit from this reduction, but through the fact that they have steadily advanced since the stock we are now offering was purchased.

It is to your interest, if you contemplate purchasing any time in the near future, to do so during this sale, as, at the price, they are bargains in the extreme.

Beginning with June 28th, and continuing through July and August, our store will close at one o'clock on Saturdays.

Eugene V. Haynes Co.
JEWELERS — 37 WHITEHALL ST.

MISS FRANCIS MADE BRIDE OF CLAUDE DOUTHIT

Prominent Young Couple Married With Brilliant Ceremony. Many Visitors See Nuptials.

The marriage of Miss Martha Francis and Claude Douthit took place Saturday evening at 8:30 o'clock at the home of the bride's parents, Mr. and Mrs. Montgomery Francis, on Juniper Street. The bridal party included a matron of honor, Mrs. Charles Shelton, and best man, William Schroder. The bride entered with her father, the ceremony being performed in a beautifully decorated drawing room before an altar of palms and tall, white lilies.

On either side of the white satin priedieu were clusters of valley lilies. The windows and doorways were wreathed in smilax, and palms were banked in the corners of the apartment, the mantel covered in small ferns and green baskets of valley lilies.

Bride Wears White Crepe.

The bride, a talented and beautiful young woman, wore a gown of white Parma crepe, with corsage of princess lace, which was draped over the skirt also, the draperies caught in front with a pearl ornament and orange blossoms.

A little bolero of lace extended to the back in cape effect, from which flowed the long court train of satin, tulle and princess lace. The veil was arranged in cap effect, frills of soft princess lace caught with clusters of orange blossoms around the face of the bride, who carried a bouquet of bride roses and valley lilies.

The matron of honor, who was recently married, wore her wedding toilet and carried pink roses. Mrs. Frances, mother of the bride, was gowned in white chiffon, hand painted, and draped over white satin, a garniture of heavy lace and touches of pink finishing the toilet.

Mrs. Dan Lyle wore white satin and lace. Mrs. Joseph Douthit and Miss Gertrude Douthit, of South Carolina, mother and sister of the bridegroom, were present.

Apartments Are Decorated.

The apartments were handsomely decorated for the wedding. In the library the Dutch window was adorned with potted tulips, and the mantel was banked in tulips and ferns. In the dining room pink roses and valley lilies filled a long floral basket in the center of the bride's table, which was surrounded by pink shaded tapers, an outlining of maidenhair fern and smilax reaching nearly to the end of the table.

On the canvas inclosed porch, draped in smilax and adorned with potted plants, the punch bowl was presided over by Misses Passie May Ottley and Lula Dean Jones.

The young couple left after the reception for an extended stay in the East, going first to Atlantic City. They will live in Memphis. The bride's going away costume was a smart tailored model in dark blue, worn with a white crepe blouse, and a dark blue hat, faced with white chiffon and adorned in white wings.

Among the out-of-town guests were Mr. and Mrs. Wallace McCaw, of Cincinnati; Mr. and Mrs. Thomas Halligan, of Savannah; Henry Machiel, of Augusta; John B. Watkins, of Greenville, S. C.

Caminetti Letters Given to Committee

McReynolds Forestalls Investigators by Turning Over Correspondence. No Report Before Wednesday.

WASHINGTON, June 28.—Attorney General McReynolds capitulated to-day to the House Judiciary Committee investigating the Caminetti-McNab case.

Without waiting for the committee's demand he delivered to it the letters and telegrams sent to and received by him from McNab. This correspondence will not be made public by the Department of Justice.

Adjournment was taken by the House until next Wednesday. Working with all dispatch the committee can not make its report before that date.

"A Big Hit"

There is nothing makes a bigger hit with a hungry person than to know the digestion is working properly and that your meals are going to benefit you. If you are not in this class take

HOSTETTER'S STOMACH BITTERS

It is an excellent medicine for all Stomach, Liver and Bowel Ills; also Malaria. Try it now.

Evelyn Thaw Tells Her Ambition Will Try Something Worth While Reveals Her Plans to Alan Dale



Evelyn Thaw in the days she took New York by storm.

Evelyn Thaw as she is to-day.

As Miss Nesbit, Now Dancing at the Hippodrome, and Booked for Paris and Vienna.

By ALAN DALE.

Special Cable to The American.

LONDON, June 28.—It was "Hullo, Rag-Time," at the Hippodrome that brought Evelyn Thaw within my jurisdiction, as it has brought many others who I never expected to meet.

So, with the open sesame of elusive art as a go-between, "Miss Nesbit," as she is programed here, received me without hesitancy in her rooms at the St. James Hotel, off Piccadilly, and our art robbed me of qualms. It was quite early morning.

Evelyn Thaw wore a loose peignoire of a black, shiny something, slashed at the back with yellow. Her hair was loosely fluffed out; she was devoid of the slightest effort at make-up, her ivory-white face and her unreddened lips looking quite startlingly natural. She was as pretty as any picture of—herself, and though the edge of reluctant youth may have frayed a little, there isn't a shadow of a doubt on the score of Evelyn Nesbit's charm. Never in all the ladies I have professionally met have I found more self-possession, a keener poise and less self-consciousness than in Evelyn Thaw. She made me wonder. She spoke easily, gracefully, reassuringly, without a trace of hesitation or nervousness.

On the Spur of the Moment.

"It was awfully sudden," she said, as we sat opposite each other. "I had no idea of going back to the stage after all these years."

"How many?" I asked. "You need not answer."

"Oh, I'm not like that," she said, with the first wistful smile; "I don't mind recalling anything. The last previous time I appeared on the stage was in 1904 in 'The Wild Rose.'

"Well, on the Olympic, coming over, I met a lot of theatrical people, among them Lee Shubert, Martin Beck and Albert DeCourville. They all advised me to make the break, especially DeCourville, who is manager of the Hippodrome.

"He has just married Shirley Kellogg, by the bye. I thought it over carefully, for I was a bit afraid, you know." She seemed to take it for granted that I knew. I did; I quite understood. "If I had made the break in New York I should have been a 'freak,'" she said. "Oh, there have been other women who have been through trials like mine who first tried New York, and it was hopeless. So when DeCourville telegraphed me at Paris to come at once to London and appear I realized that it was up to me, and I went, afraid, of course, but you know I'm no novice at harrowing experiences."

"I was determined that nothing should force any attention from me to that sort of thing." She was now an artist before the public, and I was—me.

A Wild Turkey Trot.

"I had to do a wild turkey trot with a dancer, and he was hard to find. I had seen Jack Clifford at the Cafe De Paris, and I remembered that he used to dance with Irene Weston, so we engaged him and rehearsed for one week only at the Irish Club, opposite the Hippodrome. Oh! it was terrible work. He throws me around—I am tossed up in the air and I see my heels at an angle I never expected to view them. And I'm an old married woman, with stiff joints."

Evelyn Nesbit laughed. So did I! She was as simple and unaffected as the inevitable school girl. It was impossible not to like her. She amused me a lot.

"They sneaked us on at a Saturday matinee without announcement," she said, "and luck favored me. The turn went well, and we are a hit.

"I'm engaged for six weeks, with an option, and then I go to Paris, Berlin, Vienna, St. Petersburg, Moscow, Copenhagen——"

"And New York?" I asked.

"New York, surely," she replied, smiling, "when I feel that I've put it over, but not until then. Oh, I do want to earn my own living, and the stage is good, and I don't mind hard work. In the old days, when I had nothing on my mind but my hair, I used to shirk rehearsals. Now, I'm Johnny-on-the-spot. I don't mind how much we rehearse. In fact, I rehearse every day. I've always loved dancing, and have studied all the successful dancers. If only I don't get fat like Ethel Barrymore and others."

She Won't Get Fat.

"You couldn't," I opined, for she didn't look the part.

"I won't," she retorted; "it would be a great pity, and I have another ambition that I'll tell you, for it may surprise you. Do you remember what Jerome said about me?"

Again I refused to remember anything.

"Well, he said that there were four great actresses—Sarah Bernhardt, Eleanora Duse, Mrs. Fiske and myself. I don't forget that. Some day I may try to act—to do something worth while, something serious, something emotional. So there you are! You will laugh, because I know you are funny.

"Theatrical people take themselves very seriously, and they can't understand why you don't do the same, but you don't—you can be as funny as you like about me. I sha'n't mind a bit, for I really have a sense of humor, and I'm not very serious." She laughed again, and I was quite disarmed. Evelyn Nesbit had impressed me as I didn't believe I was going to be impressed.

Fickle Chief Slain By Mexican Rebels

Leader of Both Federal and Rebel Forces Is Ordered Shot by Court.

DOUGLAS, ARIZ., June 28.—Colonel Francisco Chiapa, alternately leader of administration and rebel forces in Mexico since the beginning of the original uprising against Perfirio Diaz, has been executed by rebel state troops near Guaymas.

He was taken prisoner by General Obregon, who won the battle at Oritz. An insurgent court martial ordered him shot.

Mobile Man Guilty Of Embezzlement

Hardaway Young, Wealthy, Former Hardware Company Head, Convicted in 1 of 4 Charges.

MOBILE, June 28.—Hardaway Young, prominent in business circles and wealthy, former president of the Southern Hardware and Supply Company, now bankrupt, was convicted here to-night of embezzlement and remanded to jail to await sentence, when he will appeal his case. Young was convicted of embezzling $125 of the firm's money before the bankruptcy. Two additional cases, charging embezzlement amounting to $25,000 in one case and $165 in another, and one charging forgery are yet to be tried.

Young disappeared last January, and it was then that the firm's affairs were found to be muddled and he was later indicted. Young is well known all over the South and in New York and Chicago.

WHY 200,000 PEOPLE NOW BATHE INTERNALLY

When you are ill, the first step your Physician takes is to clean out the Large Intestine.

He does this because the chances are ten to one that if you had no accumulated waste in the Large Intestine you would not have been ill at all.

The new process of Internal Bathing by means of the "J. B. L. Cascade" thoroughly cleanses the Lower Intestine, removes all waste and poisonous matter, and keeps it as pure as Nature demands it to be for perfect health.

It is Nature's own way of curing Constipation—simply warm water properly applied.

Enlightened physicians everywhere are using and prescribing it—

And instead of waiting to be ill, over 200,000 delighted Americans are warding off disease and increasing their efficiency and energy by its use.

Until recently the "J. B. L. Cascade" was been obtainable only by sending to its inventor, Charles A. Tyrrell, M. D., New York City.

The demand for it now, however, has become universal, through the recommendations of those who are using it. Call at our main store and we will be glad to show you the "J. B. L. Cascade" and explain it in detail.

We are also distributing a very interesting booklet on Internal bathing, called "Why Man of To-day Is Only 50 Per Cent Efficient," which can be obtained on request, without cost. Ask us for it to-day and inform yourself about this safe and sane method of curing constipation without drugs.

For sale at Jacobs' Pharmacy, Atlanta, Ga.—(Advt.)

LOBBYISTS WAR ON TARIFF CHILD LABOR CLAUSE

Caucus May End by Thursday. Bill Will Go to Senate Next Week.

WASHINGTON, June 28.—The same interests that attempted to prevent the enactment of a child labor law are now bending their energies to prevent the inclusion in the tariff bill of the amendment prohibiting the import of goods made either in whole or in part by child labor and convicts.

Senator Borah, who is watching the situation, says the Democrats will not yield to the importunities of importers who are attempting to nullify this important amendment.

Chairman Simmons said to-night that he expects to be able to report the tariff bill to the Senate by the latter part of next week. The caucus may conclude its deliberations by the middle of the week.

Senator Ashurst to-day offered an amendment putting woolen cloths, stockings, blankets and flannels, women's and children's dress goods, ready-made clothing and articles of wearing apparel generally on the free list.

This sweeping amendment led to a lively debate that ran the gamut of free trade, tariff for revenue only and protection. In the end the majority decided the amendment would be too far-reaching and it was voted down.

Senator Hoke Smith, explaining the action of the caucus in keeping countervailing duties on wheat and flour, said it was not the intention to make these countervailing duties general.

The attempt to reconsider the action of last night putting spool thread on the free list was not made.

CAROLINAN CONSIDERED FOR ARKANSAS VARSITY

LITTLE ROCK, June 28.—The board of trustees of the University of Arkansas to-day elected Professor J. C. Futrell acting president for ensuing year and named Professor Martin Nelson acting dean of State Agricultural College at Fayetteville.

The name of President Snyder of Wofford College, Spartanburg, S. C., was before the board in connection with the presidency of the university. Professor Futrell is head of the department of Latin and Greek.

BRYAN CONFERS WITH JAP ENVOY ON HEMET RAID

California Incident Said to Have Caused Setback to Amicable Adjustment of Differences.

WASHINGTON, June 28.—The Japanese Ambassador, Viscount Chinda, called at the State Department today after the close of business hours, and had a conference with the Secretary of State on the alleged outrages against Japanese and Koreans at Hemet, Cal., and on the reply of the United States to the last protest of Japan.

At the Japanese Embassy it was said that the Ambassador had received a report from the Consul General at San Francisco and that it was laid before the Secretary of State. The embassy also stated that the Consul General had been instructed to make further investigation and a further report. Fresh instructions from Japan ask full explanation of the Hemet affair.

It is understood that the Japanese Foreign Office has been forced, because of the outbreak at Hemet, to show a firm hand again in order to square itself with public opinion in Japan. In other words, "the incident" at Hemet has apparently put back very seriously the plan of settlement, which had been substantially agreed upon.

It has been stated within the past ten days that the President and Secretary of State had the matter in shape and that it would require only some little further consideration by the President before the answer would be formally handed to Viscount Chinda.

$18.20 Round Trip $18.20
GETTYSBURG.
Reunion Blue and Gray.
Tickets sold June 28 to July 1, inclusive. Return limit July 10. Liberal stop-over privileges.
SOUTHERN RAILWAY

Rattlesnake Cactus Blooms in Atlanta

Flower Opens Late in Afternoon and Wilts at Midnight, Like Cousin, the Cereus.

Many Atlantans had their first glimpse Saturday evening of a fantastic night flower, with delacate, fairy structure, that is the bloom of the Mexican Rattlesnake Cactus, a plant almost unknown to this section. The flower was in the garden of Miss M. B. Word, 601 Sells Avenue.

Like the Night-blooming Cereus, to which it is related, this exotic bloom of great beauty is short lived. Opening late in the afternoon, it closed before midnight, and its term of life was ended. The flower was large, fully twelve inches in greatest circumference, with fragile white petals and with a bushy, yellow-tipped plume rising from the center. The cactus which bore the flower is sinuous and twining as a snake, hence its name.

PURE WATER Necessary TO GOOD HEALTH

CASCADE SPRING WATER

Purest and Best Water in the South.

A Delightful Table Water

Indorsed by Physicians Everywhere.

Delivered to your home daily direct from the springs. Order by mail or telephone.

Cascade Water Co.
R. F. D. No. 1.
Phone, Atlanta 5836-A.

EXECUTOR'S SALE
OF THE PROPERTY OF THE
D. G. WYLIE ESTATE

Before the Courthouse, Tuesday, July 1st, 1913, at 10 A. M.

It being necessary for the payment of debts. This property is sold by the executor of David G. Wylie under the power so to do given in item fourth of his will probated in said county. Terms of sale: One-half cash, balance in one and two years. Interest on deferred payments at 6 per cent, payable annually.

JOHN R. WYLIE, Executor.

The lot on the corner of Spring and West Fifth Street is 100x130 and has a two-story brick residence that cost $12,000 to build.

The Fifth Street lot is 60x120 with a 10-foot alley on the West Side. This has a double flat on it that cost $7,500 to build and rents for $900 a year.

Go out and look at this property, which is surrounded by some of the handsomest homes in the city, then come to the courthouse Tuesday, July 1, 1913, at 10 a. m., and buy it at your own price.

BUN WYLIE, Agent, 43 Inman Bldg.
STEVE R. JOHNSTON, Auctioneer.

IT NO LONGER TAKES A FORTUNE TO KEEP HEALTHY TEETH

FULL GUARANTEE OF SATISFACTORY WORK

$5



Full Set of Teeth. Plates Made in Eight Hours. Fit and Wear Are Guaranteed.

GIVEN WITH OUR PRICES:

Set of Teeth	$5
Gold Crowns	$4
Bridge Work, per tooth	$4
Gold Filling	$1
Amalgam Filling,	50c up
Teeth Cleaned, New Process	$1 up
PLATES REPAIRED (Good as new)	50c up



Crown and Bridge Work---$4 Per Tooth Porcelain or Gold Faced, Backed by 24-K Gold.

DR. E. G. GRIFFIN'S
GATE CITY DENTAL ROOMS

24½ Whitehall St. :-: Over Brown & Allen's

Telephone M. 1708. Hours: 8 to 6, Sundays 9 to 1

OUR OWN NEW DISCOVERY **OXY-VITROID** Teeth Cleaned and Polished to a Pearly White

A tooth polisher and whitener which gives the teeth a natural pearly gloss, preventing decay and restoring the gums to a healthy condition. $1 up.

Lost Back Teeth Replaced Like New



Made with Gold-Dust Vulcanite, or Zylonite Material. Natural Gum Color. $5 to $10

Come any time or call Main 1708 and make a prompt engagement

CONSULTATION FREE

Newest Improved Bridge Work



Platinum or Gold Anchored Molar Teeth

Platinum or Gold Anchored Molar Teeth

Porcelain Faced Front Teeth Reinforced in Back by 24-K Gold

FREE FILM DEVELOPING AND 8-HOUR FINISHING SERVICE

For efficient, quick and quality 8-hour service, mail your film rolls or packs to me to get the best results you ever saw in developing and printing. All rolls and packs developed free. All orders completed in 8 hours after receipt. Send roll for trial. Don't send any money. Pay if o. k. My "Co-op" Coupon System gives you more for your money—$1.10 for every $1. Particulars on request. Write SHELLEY IVEY, Manager, The College "Co-op," 97 Peachtree St., Atlanta, Ga. I'm going to move on July 1 to larger stores at 119 and 121 Peachtree Street, Candler Building.

TARIFF CUTS IN SENATE TO AID NATION'S DINING ROOM

Many House Figures Lowered and Free List Increased — Despite Cuts, Bill Is Expected to Produce $5,000,000 More Cash.

Atlanta's Need for Help to Reduce the High Cost of Living Is Shown by Figures Indicating Soaring Price of Foodstuffs.

WASHINGTON, June 28.—The revised tariff bill laid before the Senate Democratic caucus by Mr. Simmons, chairman of the finance committee, carries important reductions in the Underwood tariff bill rates on iron, steel and other metal products. It added cattle, wheat, pig iron, Angora wool, and many other articles to the free list, and increased rates on many classes of cotton goods and some silk products.

President Wilson's desires as to free sugar in 1916 and free wool at once, prevailed in the redraft of the bill. To the list of "market basket" reductions the Underwood bill contained, the Senate committee added many important items.

In the general level of its rates the "Simmons bill" represents a heavier cut from the present Payne-Aldrich rates than the House bill.

Senator Simmons believes the caucus will discuss the bill not longer than a week.

Simmons' Statement.

The bill probably will come to a vote in the Senate by September 1.

In a statement Chairman Simmons said:

"The revenues of the Government will be increased approximately $5,000,000, laid in hand with a reduction of the taxation following the reductions already made in the House bill. These increases in revenues will be made up by a tariff on bananas and restoration of the full internal duty of $1.10 per gallon on brandies used in fortifying wines.

"With regard to the sugar schedule no change was made from the provision of the Underwood bill except to strike out 'sugars tinctured and colored,' for fear that ultramarine blue used in bleaching sugar might be regarded as colored matter and thereby refined sugar become subject to a duty of 2 cents a pound.

"With regard to cigars and other tobacco products from the Philippines the provision of the Underwood bill permitting cigars with 50 per cent of tobacco the product of the Philippine Islands and 20 per cent the produce of foreign countries to be admitted into the United States free of duty, was stricken out of the bill. Only cigars and tobacco products exclusively of Philippine tobacco to be admitted free of duty into the United States."

The Liquor Schedule.

Of the amendment to the liquor schedule, the statement said:

"An additional section is added repealing so much of the act approved October 1, 1890, and acts amendatory thereto, so far as they relate to the use of tax of spirits for the fortification of sweet wines, and providing that hereafter all wine spirits, grape brandy and alcohol so used shall be subject to the same tax as in other cases.

"It is intimated that this tax will result in an increase of revenue of approximately $7,000,000 per annum.

"The Senate Finance Committee followed the House and treated the cotton yarns as the House bill treated cotton cloth," the statement continued, "by adding a duty of two and one-half per cent upon cotton cloth when combed, bleached, dyed, mercerized or colored. This is the most important change that the Senate committee made in the House cotton schedule."

Retaliatory Clause.

The amendment permitting the President to proclaim special rates when foreign nations discriminate against the United States provides that he shall exercise this authority on certain articles, as follows:

"Fish, fresh, smoked and dried, pickled or otherwise prepared, 1 cent per pound; on wheat, 10 cents per bushel; on wheat flour, 45 cents per barrel; on coffee, 3 cents per pound; on tea, 10 cents per pound.

"On the following articles a duty not to exceed one and one-fourth times that specified: Earthen, stone and chinaware; lemons, cheese, wines of all kinds, malt liquors, knitted goods, silk dress and piece goods, leather gloves, laces and embroideries of whatever material composed, and articles made wholly or in part of same; toys, jewelry and precious, semi-precious and imitation precious stones."

Following are the principal changes made by the Senate Committee in the House bill:

Added to the free list:

Alizarin, single jute yarns, school books, cement, creosote oil, anthracene and anthracene oil, glaziers' and engravers' diamonds, not cut; miners' diamonds and diamond dust, crude artificial abrasives, flax and hemp tow; amber gum, valued at not more than 50 cents a pound; indigo colors, pig iron, wrought and scrap iron; ferro manganese and iron in slabs, blooms, loops or other forms less finished than iron bars, except castings; leather, including patent leather for shoes, harness and saddle leather; asphaltum, limestone rock asphalt, needles for shoe machines, photographic films and moving picture films, cyanide of potash; steel ingots, etc., not containing alloy; cattle, sheep and all other domestic live animals suitable for human food; wool of the angora goat and alpaca; paintings, etchings, sculptures, etc., of a "professional character."

Wheat on Free List.

Wheat, 10 cents per bushel in the Underwood bill, was added to the free list, but the Senate committee retained a retaliatory provision for a duty of 10 cents a bushel on wheat, 45 cents a barrel on flour and 10 per cent ad valorem on other wheat products when imported from a country that imposes duty on American wheat or wheat products.

A retaliatory duty of 10 per cent upon potatoes imported from countries imposing duties against the United States also was inserted. Potatoes were unreservedly on the free list in the Underwood bill.

Other changes affecting living cost were as follows, the new Senate rate being stated first in each instance:

Agricultural Products—Oats, 6 cents a bushel; House, 10 cents; oatmeal and rolled oats, 33 cents per hundred pounds, and oat feed, 9 cents per hundred; House, free list; cheese, 2 1-2 cents per pound; House 20 per cent; butter and butter substitutes 2 1-2 cents per pound; House, 3 cents; beets, 5 per cent; House, 10 per cent; eggs, frozen or othewise prepared, 2 cents a pound, House 2 1-2 cents; frozen or liquid egg albumen, 1 cent per pound. House, free list; peas, green or dried, 10 cents a bushel; House, 15 cents; flaxseed, linseed and other oil seeds, 15 cents a bushel; House, 20 cents; all other seeds, 5 cents pound; House, 10 per cent ad valorem; zante and all other seeds, 5 cents per pound; House, 10 per cent ad valorem; zante currants, 1 cent pound; House, 2 cents.

Fish, except shellfish, 25 per cent; House, 20 per cent; lemons, limes, oranges, grapefruit, shaddock and pomelos, 1-2 of 1 cent per pound; House rates ranged from 18 cents to 20 cents per package, according to size; bananas, 5 cents per bunch; House, free list.

Oils—Alizarin assistants, soaps, containing castor oil, all other alizarin and all soluble greases used in dyeing, softening finishing, not specially provided for, 25 per cent ad valorem; House, 15 per cent.

Flaxseed and linseed oil, raw, boiled or oxydized, 10 cents per gallon; House, 12.

Olive oil, not specially provided for, 20 cents a gallon; House, 20 per cent ad valorem.

HIGH LIVING COST AS SHOWN BY U. S

Sharp advances in food prices over last year and in comparison with the decade 1890-1900 are shown by the Federal Bureau of Labor.

Some of the increases compared with the ten-year period are:

Sugar, 4.9 per cent; bacon, 111.6; sirloin steak, 60.8; round steak, 84.5; rib roast, 62.7; pork chops, 89.4; smoked ham, 69.1; lard, 62.3; hens, 66.6; wheat flour, 27.4; eggs, 56; butter, 63.5; potatoes, 236; fresh milk, 40.01.

Some of the retail prices of February 15, 1913, compared with a year ago in the principal cities show:

Sirloin Steak, Increases—Boston, 10.1 per cent; New York, 17.3; Atlanta, 10.6; Chicago, 13.1; Kansas City, 17.9; New Orleans, 14.8; Denver, 12.1; San Francisco, 23; Seattle, 19.6. Decrease—Dallas, 0.8 per cent.

Pork Chops, Increases—Boston, 22 per cent; New York, 23.9; Atlanta, 10.7; Chicago, 22.6; Kansas City, 23.3; New Orleans, 0.5; Denver, 20; San Francisco, 13.4; Seattle, 9.2. Decrease—Dallas, 2.1 per cent.

Smoked Bacon, Increases—Boston, 25.5 per cent; New York, 13.5; Atlanta, 19.2; Chicago, 11.6; Kansas City, 5.8; New Orleans, 7.3; Denver, 17.1; San Francisco, 9.8; Seattle, 19.7. Decrease—Dallas, 7.1 per cent.

Hens, Increases—Boston, 14.2; New York, 7.6; Chicago, 14; Kansas City, 4.4; New Orleans, 4.7; Denver, 9.8; Seattle, 2.2. Decreases—Atlanta, 19.3; Dallas, .05.

LOBBIES FIGHT REFORM BILLS IN LEGISLATURE

Child Labor Measure Opposed. Proposer Legislation Includes Many Improvements.

A lobby is already at work in the Legislature against the adoption of the child labor bill, which was filed in the Senate and House simultaneously, and the fight is said to be waged by labor sympathizers.

The bill, which provides for a low limit of 12 years in 1913, 13 years in 1914 and 14 years in 1915, has met with the approval of textile interests and has been predicted for a smooth passage through both houses. The objection of labor interests is not known.

While there have been intimations of a liquor lobby, the real general of the liquor interests, "Cousin Chawles" M. Lewis, is not on the scene. As a matter of fact, the efforts of the liquor interests are being centered on the fight being carried on in the Federal courts against the constitutionality of the Webb bill, and until this matter is settled, only a light campaign will be waged in the State Legislatures.

A method for providing the immediate payment of delinquent salaries for school teachers is expected to be one of the first matters to be disposed of. Governor Slaton's suggestion of a special tax has the approval of a large number of the members of both houses.

This follows the general tax reform, while other educational matters will also be brought up. The most important one will be the effort to have the State publish its own text books. A lobby against this bill by book publishers is also said to be at work.

Representative S. E. Berry, of Whitfield, will introduce a bill requiring all municipal and county school systems drawing money from the State to use the same text books. His fight was prompted by the conditions in his own county, where the town of Dalton uses different books from those in the county schools.

The compulsory education bill introduced by Representative Fullbright will be backed also by a strong fight. This bill requires the attendance at school of children under 12 years for at least 60 days in the year.

One of the most important matters during the week will be the question of an appointment of a commission to handle the Western and Atlantic Railroad proposition. That this will be so worked that the appointment of a commission will be made by the Governor is the belief of many.

DISSOLUTION OF HARRIMAN LINES APPROVED BY U. S.

Wilson and McReynolds Agree on Plans to Separate Southern and Central Pacific.

WASHINGTON, June 28.—Attorney General McReynolds has approved the plan for a dissolution of the Harriman Railroad lines. It was announced today that President Wilson has approved the plan, but agreed with Mr. McReynolds that the courts should be asked to allow the Government time to see how it worked out in order that changes might be made should it not prove successful.

The District Court at St. Paul will be asked to sit next Monday to consider and accept the plan as conforming to the Supreme Court order of dissolution. Attorney General McReynolds has sent as his representative to St. Paul to take charge of legal matters there, G. Carroll Todd, special assistant, who has been working with him on the dissolution plan.

Officials of the Government say that it is the purpose of the Government to bring civil anti-trust suits for the dissolution of the Southern and Central Pacific Railroads, which was not provided in the general dissolution order of the Supreme Court.

Official announcement of the plan agreed upon is expected to-morrow for release when filed with the Federal Court. Unofficially, it is said the Pennsylvania Railroad is to give its interest in the Baltimore and Ohio Railroad for $38,000,000 of the shares of the Southern Pacific Railroad which are now held by the Union Pacific.

This leaves $88,000,000 worth of Southern Pacific stock which is to be sold by a trust company in such a way as to prevent control of the Southern Pacific by either the Union Pacific or its stockholders.

The effect is to give the Union Pacific practical control of the Baltimore and Ohio and the Pennsylvania practical control of the Southern Pacific.

MOVABLE CONVICT CAMPS TO BE USED BY BIBB COUNTY

MACON, June 28.—The Bibb County Road Board to-day decided to purchase movable camps for use of the convicts who are worked on the roads. Each wagon prison will accommodate 24 men. The Road Board figures that the time saved in taking the convicts to and from the stationary camps will be better utilized on the roads.

Son-in-Law Can Oust Mother-in-Law

Macon Justice Decides Wife's Parent Has No Place in Man's Home.

MACON, June 28.—The status of the mother-in-law was a question that figured in the Justice Court of Judge R. F. McCowen to-day. The Judge decided that the mother-in-law has no legal place in her son-in-law's home.

D. B. Branam owns two stores, and his wife has been in charge of one of them. She went to the country this week, and gave the keys to the store to her mother, Mrs. L. McCook. Mr. Branam demanded the keys of his store from his mother-in-law, but she refused to yield them. He then sued out a possessory warrant, and the Justice agreed with him. Mrs. McCook was obliged to return the keys.

After losing in court, Mrs. McCook wanted her son-in-law to settle the matter in a fist fight with her son, but the son-in-law declined.

"MOVIE" CHIEFS WILL MEET AT THE PIEDMONT

Changes in the original plans for the convention of motion picture exhibitors of Georgia were announced Saturday in cards sent to exhibitors in Atlanta by Alex Wall, of Birmingham, national vice president of the Motion Picture Exhibitors' League.

The convention will be held in the Piedmont Hotel June 30 instead of the Kimball House, as at first announced.

AGRICULTURAL SOCIETY TO VIEW WORK OF EXPERT

MACON, June 28.—The Bibb County Agricultural Society will meet next Saturday morning and determine whether to make a visit to the experiment station at Griffin or to go to Athens and view the work of the State College of Agriculture. The members of the society have engaged a special train for the purpose of making a visit of this character.



GEORGIA MILITARY ACADEMY

THE SOUTHS MOST SPLENDIDLY EQUIPPED PREP SCHOOL

College Park, Eight Miles From Atlanta, Georgia

Fills every hour of a boy's life with wholesome mental development, body building, moral and social training, and preparation for a man's part in the world's work. A thoroughly disciplined, modernly appointed, attractive school for boys and young men—a gentleman's school, limited to about 125 boarding pupils, so grouped, as to give every teacher about 12 Cadets for tutoring and oversight at night. Delightful home life—a big happy family of successful, cultured teachers and pupils. Every sanitary convenience. Electric lights, steam heat, artesian water. Elevation nearly 1,200 feet, no malaria, perfect health.

Best Table Fare and prettiest School Campus in the South

Three regular Courses—Classical, Engineering, Commercial.

Member Southern Association of Colleges and Preparatory Schools.

Active U. S. Officer in Charge of Military Department.

Classed A by U. S. War Department.

Parents urged to visit and compare the School with the best in America. COL. J. C. WOODWARD, A.M., Pres.

$18.20 Round Trip $18.20
GETTYSBURG.
Reunion Blue and Gray.
Tickets sold June 28 to July 1, inclusive. Return limit July 10. Liberal stop-over privileges.
SOUTHERN RAILWAY

Dr. L. L. Elligan
Surgeon, Chiropodist.
Rheumatism, Stomach Trouble, Nervousness and Constipation successfully treated.
Corns and Ingrowing Nails removed.
Scientific treatment at Turkish Bath Rooms.
CANDLER BLDG.
Phone, Ivy 4588.



THERE are at least 1,000 men in Atlanta earning perhaps $1,500 per year who can easily make $5,000, or more, soliciting life insurance. If you are an intelligent, high-grade man and not satisfied with your present position, it is your duty to inquire in regard to our propositions by letter or in person.

Anyone reading this ad who can suggest to me the name of a man whom he believes will make a good solicitor, will do a service, and I will be glad to investigate.

R. F. SHEDDEN, Manager

The Mutual Life Insurance Company of New York

Assets Over $600,000,000.00

Grant Building Atlanta, Georgia

$18.20 Round Trip $18.20.
GETTYSBURG
REUNION
BLUE AND GRAY.
Tickets sold June 28 to July 1, inclusive. Return limit July 10. Liberal stopover privileges. Leave Atlanta 11 a. m., arrive Gettysburg 1 p. m. next day; or leave Atlanta 2:45 p. m., arrive Gettysburg 5:58 p. m. next day.
SOUTHERN RAILWAY

Sellers Kitchen Cabinets

The kitchen is the workshop of your home; the woman is the master workman. Give her the kitchen's greatest need—a Sellers Cabinet—and help reduce her drudgery and shorte n her kitchen hours. Many new patterns just received; all specially price d; every one sold on easy terms. Take your choice now.

SPECIAL SALE THIS WEEK

SEE OUR BIG WINDOW DISPLAY

SELLERS CABINETS Are Rigidly Constructed

They are carefully made by skilled workmen of best materials and will give a life-time of satisfactory service. They are massive in appearance and we personally guarantee their lasting qualities.

Sellers Cabinets Are Provided With Spacious Places

For everything needed in a modern kitchen. You can have everything within easy reach all the time. A good place for your flour, salt, pepper, sugar, cooking utensils, heavy groceries and extra large space for dishes.

OUR PRICES

By buying the Sellers in such large quantities, we are able to sell them at remarkably low prices. Come in to-morrow and see just how inexpensive you can make yours the one ideal kitchen.



SELLERS CABINETS Save Steps in Large Kitchens

In addition to saving steps in a large kitchen they save space in a small one, because everything is so compact and kept in ITS place. You will have no extra steps across the kitchen; you can find it in your SELLERS.

Sellers Cabinets Have Bug Proof Flour and Sugar Bins

The sugar and flour bins of the Sellers are absolutely bug and ant proof. Everything can be kept in a most sanitary condition. Come in to-morrow and see these two exclusive Sellers features.

OUR TERMS

You can easily arrange satisfactory terms. Are you familiar with our credit system? If you are not, a good way to get acquainted is to buy your choice of our Sellers, have it charged and then you will soon learn of the many advantages in our charge system.

Big Reductions in Porch Furniture

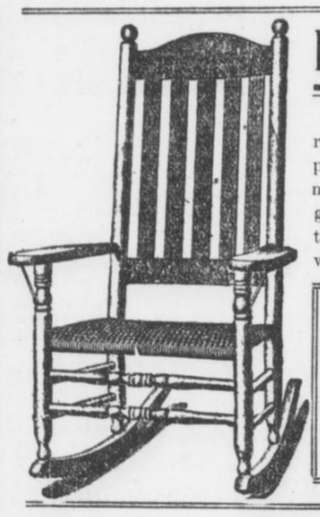

The most remarkable price reductions that have ever been put on STANDARD porch furniture are now on ours. You can get any style chair, rocker, settee, bench, or anything you want for any porch. We call your special attention to our two rocker specials. These rockers are extra large, very strong, attractive and unusually comfortable. They are exactly as represented in these two pictures.

This big $4.00 Rocker reduced to only $2.45



This comfortable $3.50 Rocker reduced to $2.25

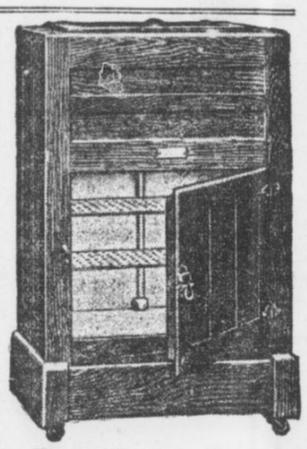

Refrigerators

Our refrigerators are made of well seasoned hard oak, are nicely finished, have direct cold dry air circulating system and will preserve your foodstuff right. Any style in Kalemined steel, enamel or porcelain linings. Our special family size, just like cut, is only **$10**

Our Blue Tag Bargain Basement Is Now Full of Odd Pieces Found in Our Stock-taking This Week

We finished stock-taking this week. Many, many odd pieces were discovered throughout our stock. They are now in our Blue Tag Bargain Basement, carrying prices which represent about half their value. Almost anything you could wish in furniture is here, and you will have no trouble in finding just the article you want.

GERMAN Porch Swings will make your porch a cool, private retreat for the summer months.

Rhodes-Wood FURNITURE COMPANY

COMPLETE HOUSEFURNISHERS

103-5-7-9-11 Whitehall Street, Corner Mitchell

BUCK'S Gas Ranges have many new, distinct, economical features. We are exclusive agents. See them.



HEARST'S SUNDAY AMERICAN

Real Estate, Want Ads and Poultry

ATLANTA, GA., SUNDAY, JUNE 29, 1913.

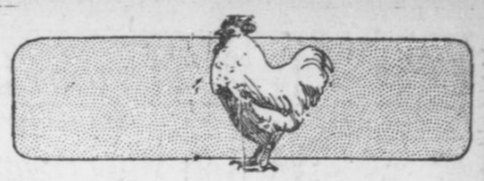

Want Anything?

TELEPHONE

Main Atlanta 8000

Telephone clerk will take your ad, and, if requested, assist you in wording, or will write the ad for you—that's his business. He will also make it as brief as possible to obtain the results desired. In order to accommodate customers accounts will be opened by phone, but you will make payments promptly after publication or when bills are presented by mail.

Classified Advertising Rates:

1 insertion .....10c a line
3 insertion ..... 6c a line
7 insertions ..... 5c a line
30 insertions .... 4½c a line
90 insertions .... 4c a line

No advertisements taken for less than two lines. Seven words make a line.

To protect your interests as well as ours, an order to discontinue an ad will not be accepted over the phone. Please make order to discontinue in writing.

TELEPHONE

Both Phones 8000

LITTLE ADS THAT BRING BIG RESULTS

RAILWAY SCHEDULES.

SOUTHERN RAILWAY.
"PREMIER CARRIER OF THE SOUTH."
ARRIVAL AND DEPARTURE OF PASSENGER TRAINS, ATLANTA.
The following schedule figures are published only as information, and are not guaranteed.

No.	Arrive From—	No.	Depart To—
36	Birmingh'm ..12:01 am	38	New York...12:15 am
35	New York.... 5:00 am	29	Columbus ... 5:20 am
13	Jacksonville .. 5:30 am	13	Cincinnati .. 5:40 am
43	Washington .. 5:25 am	32	Fort Valley.. 5:30 am
12	Shreveport .. 6:30 am	35	Birmingh'm 5:50 am
16	Heflin ..... 9:20 am	7	Chatm'ga .. 6:40 am
29	New York...11:15 am	12	Richmond ... 6:55 am
8	Chatm'ga ....10:35 am	23	Kansas City. 7:00 am
7	Macon .....10:40 am	16	Brunswick .. 7:45 am
17	Fort Valley..10:45 am	29	Birmingh'm 11:30 am
21	Columbus ....10:59 am	38	New York...11:01 am
6	Cincinnati ....11:10 am	40	Charlotte ...12:00 n'n
29	Columbus .... 1:40 pm	6	Macon .....12:20 pm
26	Birmingh'm .. 2:30 pm	30	Columbus ...12:50 pm
40	Birmingh'm ..12:40 pm	38	New York... 2:45 pm
39	Charlotte ..... 3:55 pm	15	Chatm'ga .... 3:00 pm
5	Macon ..... 4:00 pm	30	Birmingh'm. 4:10 pm
37	New York..... 5:00 pm	*18	Toccoa ..... 4:20 pm
15	Brunswick ... 7:50 pm	22	Columbus ... 5:10 pm
11	Richmond .... 8:30 pm	5	Cincinnati .. 5:10 pm
24	Kansas City.. 9:20 pm	23	Fort Valley.. 5:20 pm
16	Chatm'ga ..... 9:35 pm	25	Heflin ..... 5:45 pm
19	Columbus ....10:20 pm	10	Macon ..... 5:30 pm
31	Fort Valley..10:25 pm	44	Washington . 8:45 pm
14	Cincinnati ....11:10 pm	30	Jacksonville . 8:50 am
28	Jacksonville . 6:50 am	11	Shreveport ..11:10 pm
*17	Toccoa ..... 8:10 am	14	Jacksonville 11:10 pm

Trains marked thus (*) run daily except Sunday.
Other trains run daily. Central time. City Ticket Office, No. 1 Peachtree Street.

SPECIAL NOTICES.

CHURCH NOTICES.

CHRISTIAN.

WEST END (Christian)—Gordon and Dunn Streets. W. O. Foster, pastor. Preaching at 11 a. m. and 8 p. m. Bible school 9:30 a. m. Christian Endeavor 7 p. m. 2-8-54

EPISCOPAL CHURCH SERVICES.

CATHEDRAL—Washington and Hunter Streets. Very Rev. C. T. A. Pise, D.D., Dean. Holy communion 7:30 and 11 a. m. Service 4:30 p. m.

ST. LUKES CHURCH—Peachtree, between Pine and Currier Streets. Rev. C. B. Wilmer, D.D., Rector. Services 7:30 and 11 a. m. and 8 p. m. Sunday school 9:45 a. m.; Wednesday 4:30 p. m., evening prayer and address.

ALL SAINTS CHURCH—North Avenue and West Peachtree Street. Rev. W. W. Memminger, Rector. Holy communion 7:30 a. m. Sunday school at 9:45 a. m. Holy communion and sermon 11 a. m. Children's service 5 p. m.

EPIPHANY—Moreland and Euclid Avenues. Rev. Russell K. Smith, Rector. Holy Communion and sermon 11 a. m. Evening prayer and sermon 7:30 p. m.

CHRISTIAN SCIENCE.

FIRST Church of Christ, Scientist, Cable Hall, North Broad Street. Services, Sunday, 11 a. m.; Sunday school, 9:30 a. m.; Wednesday evening testimonial meeting at 8 o'clock. Reading rooms at 613 the Grand, open daily, except Sundays and legal holidays, from 9 a. m. to 5 p. m., free to the public. 1-25-8

METHODIST.

ST. MARK—Corner Peachtree and Fifth Streets. A. M. Hughlett, A.M., LL.D., pastor. Preaching at 11 a. m. and 7:30 p. m. Sunday school at 9:45 a. m. 2-15-3

UNIVERSALIST.

UNIVERSALIST CHURCH, 16 E Harris Street, near Peachtree. Special Sunday school exercises 10 a. m.; church services 11 a. m., by Rev. A. F. Sherrill, D. D. Every one welcomed. 6-29-48

LEGAL NOTICES.

ADMINISTRATOR'S SALE.

By virtue of an order from the Court of Ordinary of Fulton County, will be sold at public outcry, on the first Tuesday in July, 1913, at the Court House door in said County, between the legal hours of sale, the following described property, namely:

Twelve shares of stock in the Chestnut Hill Cemetery Association, par value of each share being $25. The said stock is evidenced by stock certificate No. 8 of the said company, and was issued to Allen Cox on the 9th day of December, 1912. Terms of the said sale will be cash. MARTHA COX,
Administrator of the Estate of Allen Cox.
This June 6th, 1913. 6-7-1

LOST AND FOUND.

Certainly some reader of The Atlanta Georgian and Hearst's Sunday American has located your lost article.

All lost articels advertised in ALL the Atlanta papers or reported to our "Lost and Found Bureau" are listed for thirty days and can be seen at any time at 35 Peachtree Street.

TIP-TOP BREAD, the backbone of the Nation. 6-29-5

NOWHERE to go. Oh, yes. St. Nicholas Skating Rink is open now. 76-29-6

LOST—Four $1 bills in Kress' old store. Needy person. Reward. Call Main 2958-L. 6-29-88

LOST—Saturday, June 21, gray horse; right front leg been broken. Call Grant Maddox, Ivy 414. Reward. 6-27-56

LOST—Bracelet at Grant Park Wednesday between 5 and 6 o'clock. 65 Washington Terrace. Reward. 6-28-26

LOST—Iron grey Texas pony June 21; ankle of right foot has been broken. Finder phone George Maddox, Ivy 3867. Reward of $10. 34-27-6

CONTINUED IN NEXT COLUMN.

LOST AND FOUND.

FOUND—On North Jackson Street boy's watch. Owner can have same by proper description and paying for this ad. Call at 75 Irwin Street. 6-28-19

LOST—Red and black Airedale terrier; answers to name "Spy." Return same to George W. Wilkins, 88 East Ninth St., and receive reward. 6-27-43

LOST—One bull bitch, snow white, with ears and tail cut short. About one and one-half years old. Return to 20 Edgewood Avenue and get reward. 6-29-33

PERSONAL.

TIP-TOP BREAD, the backbone of the Nation. 6-29-6

NOWHERE to go. Oh, yes. St. Nicholas Skating Rink is open now. 75-29-6

FOR ADOPTION, two fine Healthy baby boys. Mrs. M. T. Mitchell, 26 Windsor Street. 6-29-85

DR. J. G HEARD, DENTIST, is permanently located at 630 Candler Building. Ivy 4670. 29-12-6

GATE CITY DOLL HOSPITAL, 243 Courtland, near Cain, repairs all kinds of dolls reasonably. 48-13-6

SEXOID—A marvelous cure for weakness in men, restores lost powers; price $1; money refunded if it fails. Dr. T. Pierce, San Francisco, Cal. 32-23-6

SAVE MONEY NOW on Furniture at HIGH'S.

KEEP husband's, lover's love. Remove superfluous weight. No drugs internally; no exercise. Send $5 and weight; write now. The E. Z. Co., Box 680, Denver, Colo. 119-29-6

FREE READING by stars on all subjects. Nothing kept back. Send birthdate, dime. Address Frank Schuberger, Weir, Kans. 118-29-6

ARE YOU SICK? Do you want health? Why not try? The sure cure drugless system known as Morrison's Method of Manipulation. 414 Kiser Bldg., City. 6-29-62

MATERNITY SANITARIUM—Private, refined, home-like. Limited number of patients cared for. Home provided for infants. Mrs. M. T. Mitchell, 26 Windsor Street. 11-9-57

NOTICE TO STOCKHOLDERS—Important information will be furnished Winona Gold-Copper Mining Company's stockholders by addressing Box 75, Little Rock, Ark. 44-20-6

SERIOUS RESULTS come from trusses improperly fitted. John B. Daniel, at 24 Wall Street, has an expert fitter and it will cost you no more to have him fit you, and it means insurance. 6-24-19

PARASOLS MADE to match your own costume, of your own goods. 50c to $2.00. The fad of day.
TAYLOR UMBRELLA COMPANY,
116½ Whitehall Street. 6-17-36

WANTED—First class interior painting, paper-hanging and tinting; leave orders at Chamberlin-Johnson-DuBose Company carpet department or address O. I. Chambers, 297 Cooper Ct. 6-29-78

LADIES—Ask your druggist for Chichester Pills, the Diamond brand; for twenty years known as best, safest, always reliable; buy of your druggist. Take no other. Chichester's Diamond Brand Pills are sold by druggists everywhere. 6-30-1

OLD HATS MADE NEW.

LADIES' and gents' Panama, straw, soft and stiff felt hats cleaned and reblocked. Best work, late styles. Mail orders solicited. Acme Hatters, 20 East Hunter Street. 6-11-1

HAT SALE—Trimmed and untrimmed hats at half price. White shapes, 98c; outing hats, 98c; panamas, $2.98. Remodeling hats our specialty, $1.50. Panamas cleaned. Mrs. C. H. Smith, 115 Peachtree Street, next to Candler Building. 82-22-6

TO LADIES ONLY—If your health is bad (you know what I mean) and you want the quickest relief possible, try our complete home treatment; Localine, Lady Pills and Posture treatment, which for ten years has given best results and perfect satisfaction to suffering women, because it meets all forms of the disease. For full information and free sample, address Mrs. J. M. Turner & Co., Box 295, Monroe, Ga. 35-23-6

THIS IS THE MAN. TREMAINE,
The Mystic.
Permanently Located in Atlanta.
125 WEST PEACHTREE STREET.
Hours, 10 to 7. Closed on Fridays
UNDER AN ABSOLUTE GUARANTEE
Develops Personal Magnetism, Mental and Psychic Powers. Your greatest wish CAN POSITIVELY be realized. If you are in need of TRUE help and advice concerning your most secret and important affairs,
THIS IS THE MAN.
35-29-6

MUSICAL INSTRUCTIONS.

SOME PEOPLE love some things, but everybody loves TIP-TOP Bread. 6-29-8

EVERYBODY loves good sports. Well, skating is the best. St. Nicholas Rink. 72-29-6

ATLANTA'S Leading Violin School. Summer rates. Write for prospectus. Erwin Mueller, German Violinist. 419 Wesley Memorial Bldg. 6-17-48

MATRIMONIAL.

BACHELOR MAID, 33, comfortable, would marry. G., Box 35, League, Toledo, Ohio. 25-29-6

EDUCATIONAL.

TIP-TOP BREAD, the backbone of the Nation. 6-29-7

NOWHERE to go. Oh, yes. St. Nicholas Skating Rink is open now. 74-29-6

HELP WANTED—MALE.

SOME people love some things, but everybody loves TIP-TOP Bread. 6-29-11

SOME people love some things, but everybody loves TIP-TOP Bread. 6-29-13

EVERYBODY loves good sports. Well, skating is the best. St. Nicholas Rink. 72-29-6

WANTED—A man to work small farm. Apply Mr. John Aldredge, 60 Peachtree Street. 6-28-39

WANTED—Houseboy every morning; room furnished. Bring references. 12 Kimball St. 134-29-6

WANTED—A few colored men to learn the automobile business. Apply 1018 Century Building. 116-22-6

PULLMAN porters wanted; give references For information write P. O. Box 804, Atlanta, Ga. 5-4-31

CONTINUED IN COLUMN 7.

Convict Gangs Making Dirt Fly in South Fulton

Fortunes Lost Yearly on Vacant Central Corners

AN ATTRACTIVE WEST PEACHTREE HOME

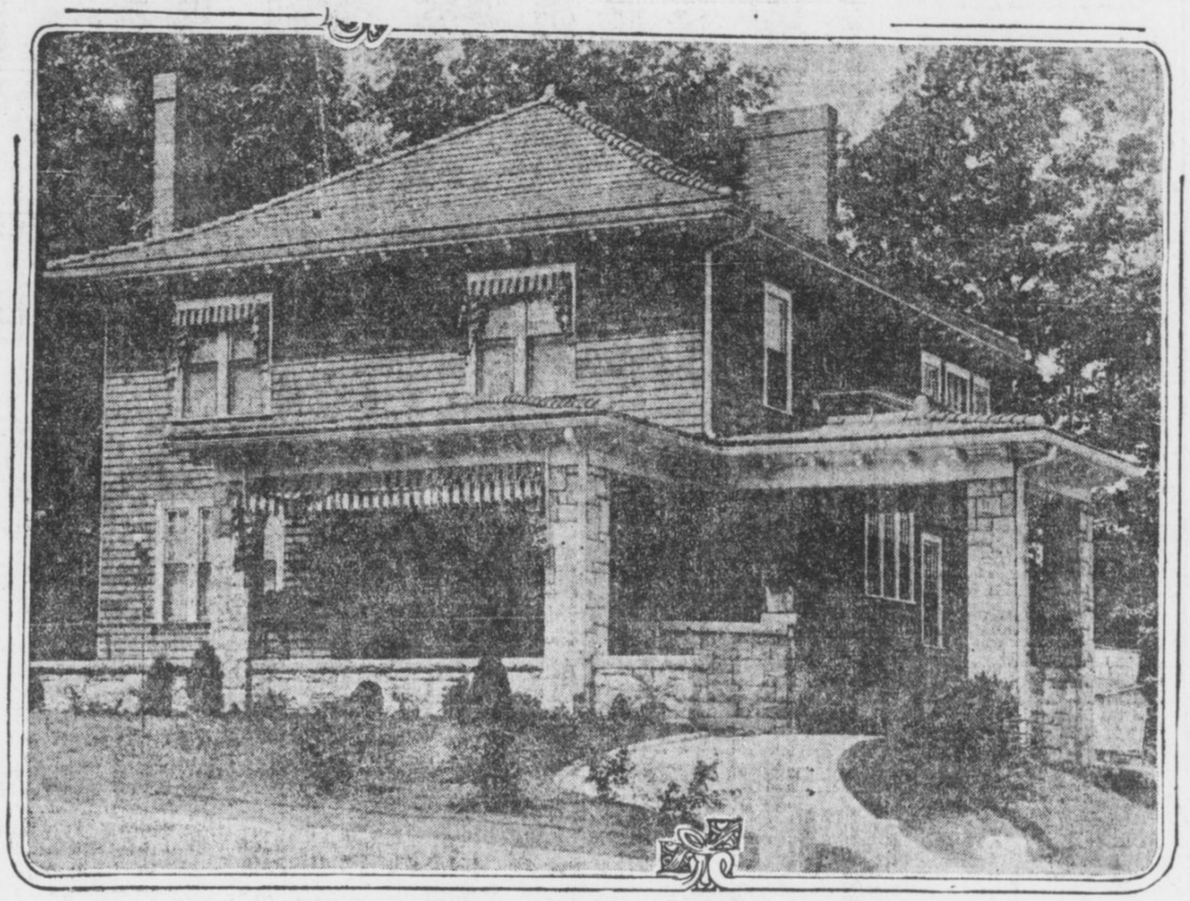

Recently completed residence of Andrew Calhoun at the southwest corner of West Peachtree and West Thirteenth Streets. This is the type of dwelling for which there has been an unusually big demand of late in this neighborhood. West Peachtree is one of the prettiest residence streets in the city and needs only paving from Sixth Street to the northern junction of the Peachtrees to bring it into still greater prominence. Real estate values have jumped wonderfully. Years ago a leading citizen bought an entire city block, about 400 feet square, for $10,000. To-day it is worth probably $125,000.

Section Getting Fair Share of Road Work, According to the County Commissioners—Some Portions Beat Peachtree Road.

If anybody thinks the southern part of Fulton County is not getting its share of public improvements, let him take an automobile spin in that direction and find out his mistake. There is a popular fallacy that North Fulton gets everything in the way of roads. This is largely due to the fact that there is a gradual trend toward the North Side and a good deal more talk is heard of North Side activities than of those of the South Side. But what of the facts? Ask any County Commissioner and he will point out thoroughfares that are so far ahead of the most desirable section of Peachtree Road that a comparison would be ludicrous. Take the broad smooth drives to Fort McPherson, East Point and College Park, for instance. Stretches of the Campbellton Road, the Marietta Road and half a dozen others. Surely the farmer can use his automobile to advantage! He doesn't need to envy people who live in the upper regions of the county.

Trip of Commissioners.

Just to prove the above contention and to upset the said popular fallacy, Shelby Smith, chairman of the county commission, and Commissioners S. B. Turman and W. Tom Winn took a party out the other day for an inspection trip. The journey covered approximately 25 miles and was full of good roads, and the farmers and others along the route looked happy over the situation. Only once in a while did a ruralist shake his head as the commissioners passed, and point to a tributary road that had not been worked.

The ambition of the County Commissioners is to connect up county highways in such a way that the vehiclist can start on the outskirts at any point and circle entirely around the city at a good radius without once passing through the center. Working with this idea, they have begun paving North Moreland Avenue from the railroad tracks northward to Ponce DeLeon Avenue and Druid Hills, and going southward have improved South Moreland and Confederate Avenues to Grant Park. West End will soon be easily accessible to Grant Park by way of Georgia Avenue and Glenn Street, a new route which cuts off probably a mile from the devious route that has heretofore been followed. The plans call for north and south connection between East Atlanta, Ormewood, Grant Park, Druid Hills and Piedmont Park, and from the extreme points in this line reach such points as Buckhead, Roswell, the many ferries, Bolton, College Park, East Point, Hapeville and Adamsville by such roads as Piedmont Avenue, Peachtree Road, Roswell Road, Powers Ferry Road, Howell Mill Road, Marietta Road, Mayson and Turners Ferry Road, Cascade Road, Campbellton Road, Sandtown Road, College Park and Hapeville Roads, etc.

"We are doing all we can for the entire county without playing to any particular section," declared Chairman Smith. "Anybody who has impressions to the contrary should go out and see what is being done."

ARCHITECT HAS NEW PLAN FOR WIDENING WHITEHALL

Whitehall Street from Alabama Street southward two blocks will soon undergo the greatest change in its history, provided a plan now being evolved by W. J. J. Chase, architect with the firm of Walker & Chase, is accepted by the City Council. Mr. Chase would convert the Whitehall sidewalks into a space for vehicular traffic and set the walks back under and into the buildings, holding up the fronts of the structures with ornamental iron posts. "This is the only way Whitehall can ever be widened, and it can be done at comparatively small expense," declared Mr. Chase. "In Eastern cities the plan has been successfully worked in the case of entire blocks. There would be no loss of frontage, only a little bit of depth bing necessary, and the stories above the first would remain the same. Light can be furnished in plenty of installing prisms in front. This has been tried with great success.

Real Estate Gossip

General A. J. West, senior member of the real estate firm of A. J. and H. F. West, received a unique offer the other day for property which his firm had advertised in October, 1891. Now, General West never overlooks a prospect if he can help it, but he found it impossible this time to deliver, because of the fact that the property was no longer listed with him and the would-be buyer wanted the old '91 prices to prevail.

Frank Weldon, for years connected with Georgia State Fairs and now dealing in city real estate and farm lands, was the prospect referred to. He ran across an old advertisement of General West and inclosed it in a letter, with the remark that "If the lot, 40 by 180 feet, on Peachtree, close in for business, is still on the market at $10,000, I will take it; also the Cain Street lot opposite the Governor's Mansion, 40 by 100, at $5,500."

In the same advertisement General West also offered a business lot on Pryor Street, near the car shed, at $550 a foot; 600 feet on West Peachtree, at $60 a foot; and a "splendid farm of 105 acres up Peachtree Road for $2,500.

* * *

"Why don't we have 'a real estate bank' in Atlanta?" asked a well-known land dealer of his partner the other day. "There are very few bankers favorable to the idea of lending money on real estate, and their position hampers development."

"Such an institution sounds very well," replied the partner, "but if it were established each real estate agency would want to use all the money. That bank would go 'broke' mighty quick!"

The first speaker agreed to the general proposition, but he didn't see why an institution of the kind could not be managed in such a way that it would be safe and at the same time exercise a great influence in building up the city.

"Why should bankers refuse to lend money on land?" he asked. "There could be no better security. Besides, money paid for land goes right back into the banks. Even though one man pays it out, another takes it in and places it on deposit. The banks get it just the same. It doesn't go out of Atlanta and it helps in the circulating process."

There is a common belief that acreage tracts in the East are very high and that tracts in the South, which is less developed, are comparatively low. The glamor attached to a State like New York or New Jersey or Pennsylvania does not fail to include real estate, when viewed from afar.

The truth of the matter, however, is that very reasonable prices sometimes obtain in the East, and the man who wants improved land at less than $100 an acre can frequently find it.

An illustration taken from Catskill, N. Y., will suffice. Following is a description of 150 acres, a thirteen-room house with bath, and many other things, for $12,000, on terms of one-fourth cash and notes at 5 per cent:

A Tempting Description.

"One of Greene County's finest farms. Located in town of Catskill, just off State Road and trolley line. About 150 acres of land, consisting of finest flat garden land, fine meadows, first-class pasturage, extra fine orchard, about 500 full bearing assorted young fruit trees and one of the finest of wooded bluffs, suitable for a bungalow colony. This property lies right in the heart of the best of summer boarding sections; over half a mile of water front. The house is an almost new thirteen-room-and-bath residence, containing all modern conveniences; is finely built. Elegant view surrounding country and entire Catskill Mountain range. Large, first-class, two-story barn, fully equipped; wood house, tool shed, wagon house and granary. Fields all under cultivation, and now planted to oats, beets, turnips, parsnips, etc. With this property go all the farm, barn and garden tools and machinery—complete equipment; 6 cows, 3 horses, 22 pigs, 70 chickens, some ducks, 3 wagons, 2 sleighs and harness, all included. This is the premier fruit year, and there will be a big crop. The profits from this place are from $2,500 to $3,000 per year or better. Purchaser can have immediate possession of property. Best of private reasons for selling. Price, $12,000. Terms, $3,000 cash down, balance can remain on purchase money mortgage at 5 per cent interest per year. Description guaranteed correct. Come and see it!"

Asa Candler's Peachtree Frontage Costs $60,000 to Carry. Department Stores Won't Leave Whitehall, Says Davison.

Although valuable central lots in Atlanta that pay no income are few and far between, there are several which have attracted more than ordinary interest in the real estate world because of the comparatively long time that they have gone unimproved. Notable in this connection are the Candler lots fronting some 260 feet on the west side of Peachtree, at the northwest corner of Ellis Street, and the Hugh Richardson lots fronting 150 feet on North Forsyth Street, at the southwest corner of Luckie. The former are worth approximately $1,000,000, or $4,000 a front foot, and the latter have been appraised at $4,000 to $5,000 a foot, or $600,000 to $750,000. Consequently, assuming that Mr. Candler could make 6 per cent net on his property if it were improved, he is losing $60,000 a year by keeping it vacant, and Mr. Richardson is losing $36,000 to $45,000, enough money in either instance to buy a warranty deed on a desirable semi-central lot.

Mistakes Possible.

If the said property is enhancing in value by 6 per cent a year—which is very conservative for Atlanta land—then in the final reckoning these owners would come out that much ahead; but immediate improvements might be made to yield a much better return. On the other hand, the improvements would necessitate an additional outlay of money and a serious mistake might be made in the character of them, which would mean an ultimate loss rather than a gain. This explains largely the position of Mr. Candler. His land lies right now in a sort of "neutral zone," so-called, of Atlanta business. A theater might pay handsomely, looking ahead several years, and a department store might be a failure, or vice versa. It might be advisable to erect temporary business establishments, and yet, to lease these for five or ten years might block ambitious plans for large and permanent improvements. Mr. Candler is accordingly taking no chances, and the same with Mr. Richardson. They are reposing in the snug security of an enhancement that constantly attaches to central property in Atlanta—and throwing possible income moneys to the winds.

Beaumont Davison, head of the Davison-Paxon-Stokes Company, recently shed some light on the local department store situation, and what he said had a more or less direct bearing on Mr. Candler's anticipated move. "I expect it to be a good long time," declared Mr. Davison, "before the department stores cross the viaduct to the north, if they ever do. We in the business would not take long leases and extend our equipment in present locations if we expected any radical change.

"In my opinion, Peachtree is to be Atlanta's automobile street and Whitehall will remain its department store and retail street, at least for many years. It is the history of such cities as New York that there must be a section where men go to supply their needs, and that a different section must be provided for the women. Department stores and automobile shops don't mix.

HELP WANTED—MALE.

WANTED—An experienced truck driver at once. Morrow Transfer Company, 132 Elliott Street. 6-26-57

GOOD BASS PLAYER for band will be assisted to situation. Address Band, Box 533, care Georgian. 105-29-6

KEY CHECKS AND FOBS—Name on agents' samples. Outfit 15 cents. Wray Sales Co., Cedartown, Ga. 129-29-6

WANTED—Organizers to solicit members and organize lodges. Write Order of Owls, Box 1050, American. 236-5-25

EARN $10 to $15 weekly copying and addressing. Particulars upon request. Address Rex, Box 1049, care American. 259-5-25

WANTED—Presser; also experienced in dry cleaning. Give references and state salary expected. Address P. L., Box 2, care Georgian. 77-29-6

LINOTYPE instruction, 166 sold last month. Each week's delay is expensive. Address Linotype School, Box 1041, American. 230-5-25

BE A DETECTIVE—Earn more than $300 per month; excellent opportunities. Write Secret Service, Box 1005, care American. 283-5-25

RAILWAY MAIL CLERKS wanted; $75 month to commence. Write immediately. Franklin Institute, Dept. 49-E, Rochester, N. Y. 30-14-6

$25 MADE weekly in any town; no canvassing; particulars free of this never-fail proposition. Write now to G. S., Box 1012, American. 285-5-25

GOVERNMENT POSITIONS are easy to get. My free booklet, Y-412, tells how. Write to-day—NOW. EARL HOPKINS, Washington, D. C. 6-4-3

A YOUNG man over 21 to act as salesman and learn real estate business. Quick promotion. See Mr. Daniell, 1107 Empire Life (Flatiron) Bldg. 6-29-71

EXPERIENCED dairy man to take charge of my dairy through summer; don't write; come and see me at once. Miss Ida Dickinson, Tifton, Ga. 130-29-6

WRITE moving picture plays; $50 each; all or spare time; no experience nor correspondence course; details free. Atlas Publishing Co., M-97, Cincinnati, Ohio. 6-15-18

GOVERNMENT examinations. Most thorough preparation $5. Returned if not appointed. Particulars free. Address Civil Service, Box 1030, care American. 297-5-25

I WILL START YOU earning $4 daily at home in spare time, silvering mirrors; no capital; free instructive booket, giving plans of operation, G. F. Redmond, Dept. 85, Boston, Mass. 9-14-19

$25 WEEKLY and expenses to trustworthy people to travel and distribute samples big wholesale house. Address Emery, Box 1048, American. 288-5-25

YES, shave 10c, hair cut 15c, massage 15c, at 41 Marietta Street, 4 E. Mitchell, 115 Edgewood Avenue, 99 Whitehall, 52 Ivy. Best white workmen. Clean linen. Baths 15c. 6-21-5

EXCELLENT OPENING for a first-class M. D.; married man preferred; can give immediate possession to eight-room house. Address M. L. Patterson, Fort Mitchell, Ala. 6-27-40

GOVERNMENT POSITIONS—Not under civil service; new red book, giving list of thousands of them, with salaries; postpaid $1. Address Good Positions, Box 1038, care American. 287-5-25

$100.00 WEEKLY profit. Spare time at home. Mail order business. Don't worry about capital. Free book telling how. Address Brown, Box 1008, American. 296-5-25

$$$$$$$$$$ BE OUR INFORMATION REPORTER; big pay; spare time; confidential; experience unnecessary. Address Information Sales Co., Box 1044, care American.

WANTED—Persons to write and copy letters, $10 to $25 a week readily made by following our practical directions. Send for particulars. Address Copying, Box 1016, American. 284-5-25

MAN qualified to interview merchants and manufacturers, also to act as local representative. Liberal inducements to right parties. Address Mercantile, Box 1027, care American. 252-5-25

I HAVE averaged $200 per week with a small mail-order business; started with less than $5. Send for free particulars; explains how. Address Big Money, Box 1034, care American. 303-5-25

AN INTELLIGENT person may earn $100 monthly corresponding for newspapers. No canvassing. Send for particulars. Address Newspaper Corresponding, Box 1039, care American.

$30 WEEKLY taking orders for cut-rate groceries, experience unnecessary. Send for agents' sworn statements and territory. Outfit free. Standard Mercantile, Box 1037, care American. 245-5-25

$30 WEEKLY taking orders for cut-rate groceries, experience unnecessary. Send for agents' sworn statements and territory. Outfit free. Standard Mercantile, Box 1037, care American. 245-5-25

WANTED—Six first-class men with real estate experience, four inexperienced men, at once. Good salary to right men. L. P. Bottenfield, 1021 Empire Building. See Mr. Lynch and Mr. Bell, sales managers. 6-6-206

DO YOU want to make good money by taking a few orders each day? You can work half time and make $3 or $4 per day; others are doing this, why don't you? Address A. B. C., Box 1579, care American. 5-25-302

$3,000 to $10,000 YEARLY easily made. Mail Order Business. No capital, canvassing or collecting required. Success guaranteed. Free booklet tells how. National Co-Operative Society, Pittsburg, Pa. 125-29-6

WANTED—Colored men to prepare as sleeping car porters and train porters. If you wish position near Atlanta, write immediately. No experience necessary. Inclose stamp. Address Inter Railway, care Georgian. 41-29-6

MEN to interview automobile owners, exclusively; to secure contracts for PREST-O-CEAL, the only patented tire treatment on market in this section. Call before 9 o'clock at 715 Third National Bank Building. 6-27-33

WHY LONGER endure inside drudgery? Be our representative doing outside, healthful work. Own boss. $20 daily profit not unusual. Experience unnecessary. G. Macy, sales manager, 640 Lydia Street, Chicago. 120-29-6

ARE YOU LOOKING for competent help? The "Situations Wanted" columns of Hearst's Sunday American and Atlanta Georgian are brimful of life in every line of business in each issue.

I NEED GOOD men everywhere, part or all time, learn my business, make money with me; no experience needed. Sample, details and working plan sent upon request. Address Big Thing, Box 1036, care American. 208-5-25

HILBURN HOTEL,
10 AND 12 WALTON ST.,
FOR gentlemen only; center of city, near new postoffice; rate 50c, 75c and $1.00. 5-31-10

DRAUGHON'S Business College, Atlanta. Enter any time; catalog free. SUMMER RATES. 6-8-44

CONTINUED IN NEXT COLUMN.

HELP WANTED—MALE.

THOUSANDS of appointments to be made in the government service soon; big boom; booklet 204, giving list of positions, salaries, chances of appointment, etc., sent free. Address Correspondence Institute, Box 1032, American. 226-5-25

WANTED—Men to learn barber trade; few weeks completes; money earned while learning; big demand for our graduates; wages $12 to $20 weekly; tools donated; little expense. Call or write Moler Barber College, 38 Luckie Street. 25-28-6

WANTED—One young man of artistic ability to learn wash drawing and commercial art. Must have $14.50 to cover cost of tools. I will guarantee a position when competent; $18 per week. No trifler need apply, as I need help. M. Shearer, 103 Spring St., City. 6-27-41

FOUND—If you lose anything and will advertise it in Hearst's Sunday American and Atlanta Georgian you will surely recover it if it is found by an honest person. A three-time ad seldom fails. Remarkable recoveries are brought about every day through the Lost and Found column.

WANTED—Farmers' society that has solved the marketing problem wants local, county and State representatives to put the new system in operation. All or part of time. Exceptional opportunities with promotions for live men. Address Live Men, Box 1024, American. 306-5-25

MR. MAIL ORDER MAN—Deal with established corporation. We have an ideal method for beginners or established firms. Patented specialties; factory prices; no fake schemes. Copyrighted prospectus free. Address Mail Order Man, Box 1017, care American. 302-5-25

LEARN the cotton business in our sample rooms or by our type samples and correspondence course. Our sample rooms located in the Kiser Building in Atlanta. Experienced cotton instructors; five years' successful operation; good contracts for men of ability. Write Cotton Business, Box 1035, care American.

WANTED FOR U. S. ARMY: Able-bodied unmarried men between ages of 18 and 35; citizens of United States, of good character and temperate habits, who can speak, read and write the English language. For information apply to Recruiting Officer, Peachtree and Forsyth Streets, Atlanta, or 411 Cherry St., Macon, Ga. 4-1-1

YES, Prof. G O Branning teaches the barber trade. (It's easy.) We teach in half the time of other colleges. Complete course and positions in our shops only $30. Why pay more? Thousands of our graduates running shops or making good wages. Good wages while learning. Atlanta Barber College, 70 East Mitchell Street.

DON'T work for others. I started a very small mail order business a few years ago. Made $8,500 first year. To-day am one of the large mail order operators of the country. I want you to co-operate with me. I will put you into money-making business, supply you with everything to start and the work can be done at home in spare time. No canvassing. No experience. Instructive book free. Address Good Pay, Box 1026, American. 279-5-25

STOP making other people rich. Start a mail order business of your own and earn $50 to $250 a week. I made $50,000 the first five years with a small mail order business, $10,000 the first year. Began with $5. No matter where you live I will show you how to start small in your own home, in spare time, evenings, at first. Experience unnecessary. No canvassing. Send to-day for my illustrated free booklet. It tells how I can help you. Address Moneymaker, Box 1042, care American.

GOOD WAGES—Plenty of Work—No Trouble. Go North for the Summer Good men wanted in all branches of our business; laborers, handy machine men, molders, helpers, rammers, coremakers and chippers.
Able-bodied men can become skilled chippers and coremakers in less than thirty days, and make more than $3 per day.
COMMONWEALTH STEEL CO.,
GRANITE CITY, ILL.
5c Fare from St. Louis, Mo. 4-30-26

WANTED—In every live town in Georgia, Alabama and Florida, a high class, strictly reliable man, connected with a newspaper or other publication, who is in a position to solicit for us, and make from $50 to $60 a week commissions; build up a trade, and eventually establish independent office as our representative. This is a strictly high-class proposition, offered by men of high repute, and none but live, clean, responsible men need apply. Same proposition offered to traveling men similarly engaged. Address Opportunity, Box 175, care Hearst's Sunday American. 6-29-42

WANTED—Good advertising or editorial man or woman to establish high-grade standard magazine with local features in Atlanta and local territory, with our ready-printed syndicate story service; first responsible applicant gets valuable franchise practically assuring profits at start; you handle own capital, paying on monthly basis for our illustrated story and general picture sections to which you add local illustrated articles and local advertising; new color covers each month. For particulars and copies of A. M. A. magazines now running, write at once to American Magazine, Box 1052, American. 244-5-25

SALARIED MEN, investors, any man who wants to "get ahead." Daily opportunities are offered capital, but men of small means are forced to stand aside and see other men pocket the profits. Here is your chance. The Peacock's Iron Works (est. 1865) at Selma, Ala., in order to enlarge scope of business recently incorporated and are moving business to Attalla, Ala. Trade established; goods sold throughout the world. No tedious waiting for building up patronage. Offer preferred and common stock at $10 per share. Buy a share or more each month and get on the road to independence. Iron business is profitable. Write for details. W. E. Co., Box 1053, American. 266-5-25

HELP WANTED—FEMALE.

GOOD wages to a first class cook. Phone Decatur 628. 6-26-31

WANTED—A good cook; references required. 106 Lawton. 6-27-26

WANTED—A first-class cook at once. Apply at 158 Highland Ave. 6-26-55

WANTED — First-class cook; good wages. Apply 362 Peachtree. 6-27-61

WANTED—An experienced white nurse. Apply at 663 Piedmont Avenue. 6-28-14

EVERYBODY loves good sports. Well, skating is the best. St. Nicholas Rink. 71-29-6

WANTED—A very fine cook. References required. 707 Piedmont Avenue. Ivy 437. 6-26-6

STENOGRAPHER: one just out of school preferred. Call phone Main 1372. 50-29-6

WANTED—Woman to stay in nurse room, care for infants. Mrs. M. T. Mitchell, 26 Windsor Street. 6-29-86

WOMAN, over twenty-five, refined, good talker, travel, permanent. Salary and railroad fare. Call Room 1120 Candler Bldg. 6-29-83

YOUNG LADY as demonstrator for new patent abdominal supporter. One that can operate on sewing machine preferred. Apply Monday, between 1 and 2 p. m., Room 612, Atlanta Nat. Bank Bldg. 147-29-6

CONTINUED ON NEXT PAGE.

You May Find Just What You Have Been Looking for in These "WANT ADS"

HELP WANTED—FEMALE.

WOMAN to cook; must room on lot; also a maid. Apply 27 West Sixteenth Street. 6-26-25

LADIES—Earn $20 per hundred making sanitary belts at home. Address Belts, Box 1014, American. 278-5-25

COLORED women agents, $2 daily. Write for particulars. Taylor Remedy Company, Louisville, Ky. 6-15-16

WANTED—An experienced nurse with best of references for six-month-old baby. Phone Ivy 6912-J. 6-27-8

WANTED—Cook, willing to work in company for summer. Apply Mrs. John Aldredge. Phone 7420-J. 6-28-35

WOMEN—Get Government jobs. List of positions available free. Franklin Institute, Dept. 607-E, Rochester, N. Y. 81-22-6

WOMEN—We give $5.00 in gold for your spare time; particulars free. Address Raydex, Box 1084, American. 238-5-25

NICE bright, capable ladies to travel, demonstrate and sell dealers; $25 to $30 per week; railroad fare paid. Goodrich Drug Co., Omaha, Nebr. 6-1-37

SAVE MONEY NOW on Furniture at HIGH'S.

GIRLS LEARN MILLINERY; best trade on earth for women; pay $60 to $100 a month. Write Ideal School of Millinery, 100½ Whitehall St. 3-29-41

EXPERIENCED canvassers, men and women, to sell biggest money-maker of the season. Salary and commission. Address Quick Results, Box 815, care American. 47-29-6

WRITE moving picture plays; $50 each; all or spare time; no experience nor correspondence course. Details free. Atlas Publishing Company, F-97, Cincinnati, Ohio. 6-15-19

LADIES—Make money manicuring at home leisure hours. Pleasant, fascinating, easy. Experience unnecessary. My free booklet tells how. Mlle. Thomas, Box 680, care American. 6-29-5

R U NERVOUS, TIRED, BRAIN-FAGGED? Nervite, the great nerve tissue food, quiets, vitalizes, stimulates you. Get a 25c package from Amo House, Box 363, Atlanta, Ga. 5-3-5

ARE YOU LOOKING for competent help? The "Situations Wanted" columns of Hearst's Sunday American and Atlanta Georgian are brimful of life in every line of business in each issue.

LADY to travel in Georgia; groceries, candies, jewelry; good pay and tailored suit or 20-year watch free in 90 days' experience unnecessary. Address Lady Salesman, Box 1301, care American.

WOMEN—Sell guaranteed hosiery; whole or part time; goods replaced if hole appears; big money-saver; large profit; experience unnecessary. Address International Mills, Box 1081, American. 255-5-25

WOMEN to do plain sewing at home for a large Philadelphia firm; good money and steady work; no canvassing; send reply envelope for prices paid. Address Sewing, Box 1012, American. 239-5-25

EARN $8 weekly at home during spare time mailing circulars. For particulars send 10c silver which we return when you begin work. Droste Company, 474-B 35 Trumbull Avenue, Detroit, Mich. 6-15-90

WANTED—First class cook for small family of four grown; good references wanted; like to stay on lot; white or colored; settled woman preferred. Apply 811 West Peachtree. Phone Ivy 6919-L. 82-29-6

EXPERIENCED canvassers, men and women, to sell biggest money maker of the season. Salary and commission. Address Quick Results, Box 815, care American. 47-29-6

LADIES make $15 to $25 weekly handling our ladies' sanitary specialties. Positive necessities. Quick sales; light to carry. Write to-day. Madam Therme, Woman's Department, 222 North Desplaines, Chicago. 121-29-6

COLORED WOMEN agents for wonder-working Palmer's Skin Whitener. Start own business. 100 per cent profit. $1.50 outfit free to responsible agents. Write to-day, giving references, Jacobs' Pharmacy, Atlanta, Ga. 1-25-3

EARN $14 per 100 at home embroidering corner of imported handkerchiefs; plain, easy hand work; trial lot stamped handkerchiefs and instructions. Sent any distance, prepaid. Address Embroidering, Box 1300, care American.

PROBATIONERS WANTED — Must have one year in high school or its equivalent; twenty to thirty years of age; allowance given; new nurses' home; single bed rooms; full staff of lecturers. Address St. Luke's Hospital, Box 1083, American. 227-5-25

WANTED—Attractive young ladies to demonstrate and take orders for silk hosiery; $5 to $10 a day easily made; complete sample outfit of different grades sent prepaid $1.25; satisfaction guaranteed or money refunded. Address Hosiery, Box 1082, American. 238-5-25

LADY WANTED—To sell our new Washable Elastic Sanitary Belt and Sanitary Skirt Protector; make $10 to $30 weekly; no money required—all or spare time—not sold in stores; every woman wants both. Send postal to Ladies' Wear, Box 1302, care American.

SONG POEMS WANTED—Fortunes in successful songs. I've paid thousands in royalties. Send your poems or melodies to me for acceptance. I'll publish under 50 per cent royalty contract. Established 16 years. Many "big hits." Free booklet. Address Poems, Box 1011, American. 296-5-25

WANTED—Perfect womanly beauty by most of women; old women and young ones who want to know the secret of perfect womanly beauty and charm can learn it by writing to-day; just a postcard will reveal the magic mystery of feminine perfection; don't send money; just ask for the secret. Address K., Box 1079, American. 242-5-25

LADIES!

HERE IS an opportunity to buy one of the best known and exclusive high-class LADIES' TAILORING businesses or MODISTE PARLORS in the city; established twelve years; catering to the best class trade; business paying $200 to $300 per month; owner in good financial shape and wishes to retire and will sell only for cash. Established call trade worth several times the price asked. Big opportunity for some one. Investigate. Ask for Mr. Young, of YOUNG & GOODROE, Business Brokers, 413 Peters Building. 6-29-41

WANTED—Young women and girls desiring attractive positions. Welfare of operators and clerks closely supervised by the company; their conduct on the premises carefully guarded by matron, woman supervisors and chief operator, who have complete control over the retiring and operating rooms. Training course for those inexperienced; salary paid while learning. Salary increased upon being transferred to operating force, and for those becoming efficient, increased as they become worthy, with opportunities for ultimate advancement to $75 per month. References proving the standing of the applicant essential. Those having educational advantages preferred. Lunch room and comfortable retiring rooms provided with several hundred Carnegie Library books for the convenience of the operators. Matron and trained nurse in attendance. Apply 8:30 to 5. Southern Bell Telephone and Telegraph Company Training School, 25 Auburn Avenue. 6-15-16

HELP WANTED—MALE.

WANTED—A few colored men to learn the automobile business. Apply 1018 Century Building. 148-29-6

HELP WANTED—MALE AND FEMALE.

WANTED—Good male or female cook. References required. 696 Piedmont Avenue. 32-28-6

COOKS, waiters and maids wanted for places out of city. Apply 11½ South Broad Street. 128-29-6

I WILL start you earning $4 daily at home in spare time, silvering mirrors; no capital; send for free instructive booklet giving plans of operation. Redmond, Box 2000, care American.

CRICHTON-SHUMAKER Established 1885 Business College
Pryor and Hunter.
THE LEADING
Business Training School in the South.
INDIVIDUAL INSTRUCTION
BY THE PROPRIETORS IN PERSON.
CATALOGUE FREE.
KISER BUILDING ATLANTA.

WANTED,
Cotton Mill Help
ALL KINDS.
High Wages.
Fulton Bag & Cotton Mills,
Atlanta, Ga.

6-13-7

TEACHERS WANTED.

SOME BREAD is good, but TIP-TOP is the best. 6-29-14

WHO SAID it was closed? Nobody. St. Nicholas Skating Rink. 70-29-6

WRITE for record of our eight years' work. High class patronage. Efficient service. Foster's Teachers' Agency, Atlanta, Ga. 64-3-4

South Atlantic Teachers' Agency
1125 Atlanta National Bank Bldg.
SPECIAL registration. Direct calls coming fast. 6-26-28

ATTENTION FIRST GRADE TEACHERS—We need four first grade teachers at $50 per month, one at $55, one at $60 and one at $65. Other grades $40 to $55. Address Dept. R-3, Interstate Teachers' Bureau, Rhodes Bldg., Atlanta, Ga. 6-26-3

EDUCATIONAL.

ESTHER TITMAN KENNEDY; school of pianoforte. Summer session. Special rate. Ivy 2707-J. 455 Courtland. 51-20-6

WANTED—Pupils to coach during summer months by experienced teacher of the Atlanta public schools. Terms reasonable. 61 West Baker Street. Ivy 2927-J. 6-28-17

AGENTS & SALESMEN WANTED.

SOME BREAD is good, but TIP-TOP is the best. 6-29-15

WHO SAID it was closed? Nobody. St. Nicholas Skating Rink. 69-29-6

EARN good pay copying addresses. Particulars 2c stamps. Hinchey, Middleport, N. Y. 31-25-5

MFG. WANTS traveling salesmen on commission. Address C. P., Box 1523, care American. 272-5-25

AGENTS—A money getter; a deaf and dumb could sell it; particulars free. Address Supply, Box 1612, American. 5-25-234

AGENTS—15 per cent commission; paying proposition for right parties. Call between 9 and 12 a. m. 70½ Peachtree. 6-27-62

WANTED, CITY SALESMEN—The New Home Sewing Machine Company, 10 Trust Company of Georgia Building. 6-25-55

ATTRACTIVE proposition; household necessity sold on easy terms. Big commissions. 77½ Whitehall, Room 2. 95-25

WANTED—An active agent in every town at once; 100 per cent profit. Address Capable, Box 1589, care American. 5-25-311

SALESMEN of tact and strong personality; address quick for splendid position. Address New, Box 1520, American. 5-25-241

AGENTS—Both sexes; we will start you earning big money; begin now. Write for particulars. Estes, Box 1592, American. 5-25-269

EARN big money selling college pennants, hat bands and pillows. Write for sample. Address Capital, Box 1530, care American. 318-5-25

GREATEST dry goods bargains on earth. Fine dress lengths, etc. Agents wanted. Address Remnant, Box 1524, care American. 281-5-25

AGENTS—Salesmen—Monthly directory of newest, best-selling specialties sent free. Address Distributor, Box 1538, care American. 316-5-25

AGENTS—Great opportunity; quick sales; 100 per cent profit; write for particulars. Address Vinson, Box 1593, care American. 5-25-288

WANTED—An active agent in every town at once; 100 per cent profit; particulars free. Address Special, Box 514, care American. 315-5-25

AGENTS—To handle specialty that sells on sight; sure repeater; big profits; ask for particulars. Address Franklin, Box 1575, American. 5-25-278

AGENTS make $5 to $10 a day handling our easiest, fastest best seller ever offered. Big profits. Write The Milton Trading Co., Devereux, Ga. 114-29-6

WANTED—Salesmen to sell our line of polishes to the grocery trade. Send stamp for particulars. Heroux Mfg. Co., 199 Short St., Attleboro, Mass. 6-1-3

AGENTS WANTED—Also ten crew managers; new scheme; big profits; 30 days' credit; samples free. Address S. & F., Box 1597, care American. 5-25-265

I HAVE the best proposition in existence for agents; $50 a week made regularly; whole or part time. Address, Byrne Box 1584, care American. 5-25-305

SELF HEATING SAD IRON. It's a beauty. Sells for $1. Agent's samples, parcel post, 80c. Folders free. Address Process, Box 1540, care American. 294-5-25

SALESMEN—Do you want $10 a day side or main line retail and punch board deals? Ten propositions. American Factories Company, St. Louis. 5-18-1

SALESMEN for best selling advertising pencils on the market. Write in confidence for particulars and terms. Address Jackson Box 1569, care American. 5-25-283

SALESMAN wanted for country towns; $25 weekly salary and $3 per day allowed for expenses when traveling. Address Western, Box 1518, care American. 253-5-25

DRESSMAKING — DRESSMAKERS

AGENTS & SALESMEN WANTED.

AGENTS—Marvel of the age; patent steel tension shears; every household needs one. Particulars and sample free. Write Enterprise, Box 1581, care American. 5-25-306

FLY KILLING is on; get busy; imported novelty; big seller, profits; fairs, homes, stores, offices. Sample, 5c. Address E. N., Box 1576, care American. 5-25-284

CANVASSERS to sell automatic screen door catchers. Big money, exceptional proposition. Sample catch postpaid, 25c. Address C. C., Box 1526, care American. 218-5-25

REPRESENTATIVES wanted in every community for Wear Well silk petticoats; write for particulars. Address Representatives, Box 1617, care American.

AGENTS—Earn $4.50 to $9 a day introducing our labor and time-saving necessities. Samples and catalogue free. Address R. Y. R., Box 817, care Georgian. 168-29-6

WANTED—Experienced salesmen for leather belting, dressings and ranivilized belts. Belt makers since 1874, Leather Salesman, Box 1637, care American.

SALESMEN—Earn $250 per month; sell advertised goods. Samples unnecessary. Best contract on earth. Address Advertised Goods, Box 1629, care American.

AGENTS WANTED to sell Gooding's Waterbug and Roach Destroyer; a sure winner. Sample box and particulars, 25 cents. Address Box 545, care Georgian. 6-29-61

JUST OUT! $1 SIZE Self-heated Iron; greatest dollar article. Write or wire for territory and credit sample. Address Self-Heated Irons, Box 1620, care American.

AGENTS wanted in every town; new household necessity; best seller. Address at once; $18 to $20 week. Investigate to-day. Address B. & C., 1582, care American. 5-25-324

AGENTS! Don't accept an agency until you have seen our new line of money-makers. Beautiful samples. Address Imperial Art Goods, Box 1610, care American.

LADIES—We want an energetic woman in every town to solicit orders for toilet goods. You can't fail by our plan. Address Toilet Articles, Box 1623, care American.

I MADE $15,000 in five years with a small mail order business; began with $5. Send for free booklet. Tells how. Address Independence, Box 1598, care American. 5-25-307

MAIL ORDER business. Free particulars, showing how you can obtain a loan of all advertised "Instructions and schemes." Mail Order News, Dept. G, Baltimore, Md. 71-1-6

LIBERTY BELL, steel engraving, on white satin, mounted 8 by 10. Agents' terms with sample sent upon request. Address Liberty Bell Pillows, Box 1618, care American. 6-26-3

RELIABLE man or woman to fill vacancy in Atlanta as our representative. Grand chance for right party. Answer promptly. Address R. D., Box 1600, care American. 279-5-25

WANTED—Agents in every town. Sell to automobile and motorcycle owners. Quick seller, good profits. Investigate to-day. Address P. O. B., Box 1539, care American. 5-25-232

AGENTS can make big money handling our specialties. House-to-house canvassers wanted. Exclusive territory now open for hustlers. Address Elgin, P. O. Box 371, Atlanta. 6-29-3

AGENTS—Big money selling emblem watch fobs; all lodges; oxidized silver; best out; name and address stamped on free; sample 25c. Evans & Co., Thomson, Ga. 26-22-6

PORTRAIT AGENTS—Send your work direct to artist and get better work. We get order out on time. Prices to suit your trade. Stevens Bros., 23½ Whitehall Street, Atlanta. 3-7-35

AGENTS make $25 to $100 every week selling sign letters for stores and offices. Success guaranteed. Samples and particulars free. Address Sign, Box 1533, care American. 277-5-25

SIDE LINE SALESMEN—We are makers of fastest selling advertising novelty ever made; sells all lines trade; strong on banks. Address N. M. Co., Box 1568, American. 5-25-315

AGENTS—Something good; best seller; big demand; get busy and write for particulars to-day. Address Harrell, Box 1531, care American. 247-5-25

JAEGER, JR., VACUUM CLEANERS. GET the sales; large profits; special wholesale prices. Address J. M. C., Box 1522, care American. 312-5-25

SALESMAN—For general mercantile trade to sell new proposition of merit. Attractive commission contract. $35 weekly for expenses. Mercantile Trade, Box 1591, care American.

AGENTS WANTED—In every town in Georgia to sell Instant-ceal guaranteed liquid puncture proof for automobile tires; big commission. Address Liquid, Box 1525, care American. 5-25-240

AGENTS—You can't make a cent out of the best line of new specialties to be had unless you answer this ad. To get the proof, address New Specialties, Box 1635, care American.

DON'T canvass or peddle; start a mail order business. We tell you how and furnish everything; wholesale; many make $2,000 per year. Address M. M. C., Box 1542, care American. 5-25-293

SALESMEN to sell Carrara paints, varnishes and specialties; a standard of quality for 28 years; big inducements; sell to trade or consumer. Address Paint, Box 1566, American. 5-25-294

AGENTS—Sign men make $10-$20 daily selling our flexible letters; handsome, durable, universal use; anybody can put up. Write particulars, sample. Address Letter, Box 1578, American. 5-25-286

BASEBALL BOOK—Standard authority; millions sold 1913 season; hustlers get coin; send 25 cents for 12 books; agents; profits, 300 per cent. Address Standard, Box 1549, American. 5-25-289

AGENTS—Portraits, 35c; frames, 15c; sheet pictures, 1c; stereoscopes, 25c; views, 1c; 20 days' credit; samples and catalog free. Address Portraits and Pictures, Box 1611, care American.

I WILL START you in the cleaning and dyeing business in your own town. Big profits. Pleasant work. No capital required. Free particulars. Address Big Profits, Box 1605, care American.

AGENTS—Don't be greedy for work; easily make $4 to $10 a day; sells everywhere without talk; sample, 25c; catalog free. Address Sanitary Household Goods, Box 1606, care American.

CORSETS—Saleslady wanted in every city for high-grade corsets, not sold in stores. Highest commissions. Best proposition. References. Address Corset Salesmen, Box 1615, care American.

SALESMEN earn $300 a month; sell highly advertised goods; $5 commission every order; samples unnecessary; best seller on earth. Address Brokerage, Box 1527, care American. 5-25-246

SALESMAN wanted to sell our fall line of dry goods and blankets to retail merchants. Fine side line for traveling men. Liberal commission. Address Retailer, Box 1571, care American. 5-25-287

WANTED—Traveling salesman by a New York importer of laces and embroideries, for the State of Georgia; state age, experience and reference. Address B. A., Box 1521, care American. 277-5-25

CONTINUED IN NEXT COLUMN.

AGENTS & SALESMEN WANTED.

MANAGER WANTED every city and county, handle best paying business known, legitimate, new, exclusive control, no insurance or book canvassing. Address C. H., Box 1546, care American. 5-25-301

SALESMEN WANTED to sell our check protector. It sells to every person who writes a check. Circulars and information free. Sample, 25c. Address Colton, Box 1599, care American. 5-25-308

WANTED—A hustling salesman to handle the best line of trunks and bags manufactured; liberal commission and liberal terms to the trade. Address Liberal, Box 1600, care American. 5-25-325

WANTED—Salesmen to handle our new merchandise selling plan; commission 25 per cent; weekly settlement; salary and expenses paid to successful men. Address Import, Box 1590, care American. 262-5-25

TRAVELING salesman to sell retail country merchants our mill production fall dress fabrics, flannels, blankets. Strong side line. Liberal commission. Address Merchant, Box 1545, care American. 5-25-271

FREE SAMPLE—All our old customers write; lowest prices ever offered; combination dish protector, water strainer and splash preventors. It sells itself; $60 week. Address Filter, Box 1541, care American. 340-5-25

$12 SALARY weekly and 100 per cent profit; 25c article; needed by every woman, hotel, railroad, garage, steamship, office building and all stores. Particulars, address Gale, Box 1559, care American. 5-25-314

AGENTS—New profitable field; brilliant Mexican diamonds; exactly resemble genuine; defy experts; quick sales, large commissions. Send for special offer. Address Implement, Box 1560, care American. 5-25-303

AMBITIOUS salesmen, neat appearance, call on merchants in their territory; elegant side line, convenient to carry; good commissions, prompt remittance. Address Merchandise, Box 1570, care American. 5-25-268

AGENTS—If you are looking for fast sellers with big profits write us at once and get full particulars on two of the best articles ever offered to agents. Address Fast Sellers, Box 1613, care American.

ACTIVE agents everywhere for an everyday business that pays; best lines of sanitary household brushes, dustless mops and dusters in America. Address Active Agents, Box 1612, care American.

AGENTS WANTED—For Gas Igniter; permanently attached to burner; great demand for auto headlights and domestic use. Write for sample and territory. Address Gas Igniters, Box 1625, care American.

SALESMAN—Georgia territory open, must be producer; excellent opening; staple line; guaranteed against commission contract. References required. Address Commission, Box 1602, care American. 5-25-316

$20 PER WEEK easily made. Free samples to workers. Big seller. Premium on every sale. Agents get busy. Write quick for our big offer. It sells on sight. Address C. A. M., Box 1529, care American. 272-5-25

WANTED—Representative for a high-grade steam specialty; practical steam man, or man with established territory preferred. Do not object to selling non-competitive goods. Address Established Box 1573, American. 5-25-264

SALESMEN—Experienced in any line, to sell general trade in Georgia; unexcelled specialty proposition; commission contract, $35 weekly for expenses; we pay June 1st. Address Jewelry, Box 1574, care American. 5-25-276

AGENTS—Hundreds making $50, $75 weekly; sensational offer; $1 nickel-plated safety razor; beautiful chased handle; 25c stick finest quality shaving soap, all 12 1-2c. Address United, Box 1588, care American. 5-25-285

AGENTS, crew managers and aluminum salesmen. We have the famous Pottery Set, made from aluminum, to sell at $1.98, with five other new specialties. Get prices quick. Address Ware, Box 1564, care American. 5-25-316

WANTED—Representative for a high-grade steam specialty; practical steam man or man with established territory preferred. Do not object to selling non-competitive goods. Address M., Box 502, care American. 261-5-25

WE WANT a live wire, either sex, as general agent for our patent sewing machine fans. Sample, 25c. Special prices and particulars free. Sanitary Sewing Machine Fan Company, 2714 Bank Street, Louisville, Ky. 31-22-6

SALESMAN—Making the smaller towns, wants to handle high-grade proposition to merchants in lines of trade; $35 full line or side line; liberal commission; big repeat business. Address Wilbur, Box 1503, care American. 309-5-25

WE ARE the largest manufacturers of twisted wire brushes in America. Highest grade goods, best service, highest profit. Write for our new catalog. You are sure to win. Address Brushes, Box 1603, care American.

WANTED—Salesmen to sell our line of fancy fruit ciders to grocers, confectioners and general stores in the small country towns. Salary $125 per month and expenses. Address Crown, Box 1547, care American. 5-25-291

FIELD unlimited for this rapid seller; agents can get rich with it; every one you approach needs a nine cent; 10 out of ten will buy; send for proofs; they will convince you; 100 per cent profit. Address S. N., Box 1551, American. 5-25-290

BIG PROFITS FOR YOU—Manufacture Barley Crisp. New confection. 5c package costs you 1c. Machine, instructions complete, $7.50 prepaid. Send for samples. Address Barley Crisp, Box 1621, care American.

AGENTS—A pair of silk hose free; this month only; send no money, state size; agents wanted in every town; write to-day; beautiful line; large profits. Address Hosiery Salesman, Box 1613, care American.

AGENTS—Specialty rugs; many are making $30.00 weekly; new descriptive booklet of value sent free. Let us increase your opportunities, and enlarge your earnings. Address Specialty Rugs, Box 1627, care American.

AGENTS WANTED—100 per cent profit selling useful specialty; used in homes, hotels, stores and by auto owner; side repeater; sample free. Address Auburn, Box 1590, care American. 5-25-300

NATIONAL VACUUM CLEANER. PATENTED and guaranteed. More than 197,000 satisfied customers in United States and Canada. Best known vacuum cleaner on the market. See new metal flexible spring adjusting nozzle. Also makers of fast selling Daisy three-bellows sweeper type machine. Write for prices. Address Daisy, Box 1567, care American. 5-25-270

YOU ARE looking for a position, aren't you, or you would not be reading these ads? Perhaps the position you are looking for is not to be found advertised today. Then why not spend a few cents advertising for a position in the "Situation Wanted" columns of this paper tomorrow? There is no need of your walking around in the hot sun or rain, letting your brain go to rust as well as worrying yourself sick looking for a good position when a "Situation Wanted" ad in The Georgian will do the searching for you. An ad in this paper will cost you only a few cents to run several times and relieve your mind of a heavy load. Try it and see.

CONTINUED IN NEXT COLUMN.

AGENTS & SALESMEN WANTED.

AGENTS—Get particulars of one of the best paying propositions ever put on the market; something no one else sells; make $4,000 yearly. Send postal to-day for particulars. Address Worth While Articles, Box 1604, care American.

REPRESENTATIVE, individual or jobber, to market high-grade structural steel and industrial paint. Exclusive Atlanta territory, commission basis. Only high-class man with references. Address Exclusive, Box 1537, care American. 300-5-25

PREMIUM SALESMEN, side line; aluminum specialties. Great demand at the present from newspapers, tea and coffee trade, grocers, etc., etc. Business everywhere. Write, stating experience. Aluminum Products Company, La-Grange, Ill. 122-29-6

HABERDASHERY SALESMEN—"Incola" soft collar supporter, only supporter holding collar perfectly smooth. Exclusive territory to salesmen with established trade; 15 per cent commission. Collar Attachment, Box 1163, care Sunday American.

EARN big money weekly, selling Collection Cabinets to merchants; retails for $7.50; your profit $4.50; no competition; exclusive territory. Write for free sample and descriptive matter. Address Collection Cabinets, Box 1616, care American.

DEMONSTRATORS for new scientific toilet preparation; a revelation; removes superfluous hair; hairs come out by the roots; any one can use it; never been sold; great money getter; sample, 10c; price $1. Address La Ex., Box 1591, care American. 5-25-312

AGENTS—Salesmen can make $50 weekly selling chemical coolers to hotels, restaurants, butchers and merchants; cool refrigerators and ice boxes; cheaper than ice; the best selling article on the market. Address Chemical, Box , care American. 304-5-25

THIS model watch pocket lighter sells to everybody; better than any dollar lighter; live agents sell hundreds daily; big profits; samples 25 cents; new catalogue of many other lighters now ready; buy from the factory. Address Sales, Box 1552, American. 5-25-281

PHOTO pillow tops, portraits, frames, sheet pictures, luminous crucifixes, medallions and photo plates at very lowest prices. Rejects credited. Samples and catalogue free. Thirty days' credit. Address Photo Novelties, Box 1624, care American.

CHEWING GUM—Sell to dealers. Clean, profitable business built up quickly with our new brands. Four flavors, novel packages. Send 10c for full pack of each and exclusive territory proposition. Address New Brand Gums, Box 1639, care American.

WE FURNISH you capital to run profitable business of your own; become our local representative and sell high-grade custom-made shirts; also guaranteed sweaters, underwear, hosiery and neckties direct to homes. Write Custom, Box 1586, care American. 5-25-295

WE START you in business, furnishing everything; men and women; $30 to $200 weekly operating our "New System Specialty Candy and Popcorn Crispette Factories" anywhere. Opportunity lifetime. Booklet free. Address System, Box 1550, care American. 5-25-297

AGENTS—Sell rich-looking 36 by 68 imported rugs $1 each. Carter, Tennessee, sold 115 in four days, profit $57; you can do same. Write for sample offer selling plan; exclusive territory. Sample rug by parcel post. Address Imported Rugs, Box 1609, care American.

AGENTS, WOULD YOU TAKE STEADY job making $30 weekly with opportunity to be district manager at $5,000 yearly? No experience required. My goods are snappy self-sellers. Make big money quick by writing me to-day. E. M. Davis, President, 78 6Davis Block, Chicago, 124-29-6

SUCCESSFUL salesmen working small country towns can increase their earnings from $65 to $75 per week, selling our line of fancy fruit ciders, 25 per cent commission, prompt settlements, light samples. References required. Address R. C., Box 1587, care American. 5-25-217

VACUUM CLEANER AGENTS! Here it is: Absolutely new design in wheel operated, powerful, bellows type vacuum cleaner. New visible nozzle. Exclusive appearance. Sells quick at $7.50. Write for particulars about money back guarantee now. Doty Company, Dept. S, Dayton, Ohio. 117-29-6

"SAY-CO" VACUUM CLEANERS
GIVE
ABSOLUTE SATISFACTION
ALL STYLES; agents, solicitors, crew managers, wanting the best territorial arrangement and best built vacuum cleaners, write to-day. Address Cleaner, Box 1557, care American. 5-25-319

AGENTS—Our new $6 per year Accident and Sickness Policy pays $2,500 for loss of life; $15 weekly benefit for injury or sickness; also $5,000 policy $10 yearly; guaranteed by State; liberal commissions; exclusive territory; assured income. Address Accident Underwriters, Box 1622, care American.

AGENTS—The folding tray-wagon is the latest step-saver for women—the greatest one since the kitchen cabinet. Useful every day in every home. All light and strong. Easy sales; handsome profits. No competition. Write quick for agents' proposition. Address Folder, Box 1565, care American. 5-25-322

AGENTS—We have the greatest and fastest selling line of new patented household articles; best in spring and summer; make $5 to $25 daily; housewives can not resist our snappy goods; nearly every demonstration means sale; exclusive territory—but be quick. Address National, Box 1562, American. 5-25-296

AGENTS make $500 next eight weeks. Whirlwind hot weather seller. "Easy" self-heating sad iron. Our agents are coining money. $2 profit each sale. Costs ten—sells eight. Each iron guaranteed. Women buy on sight. Write quick. Good territory open for hustlers. Foote Mfg. Co., Box 99, Dayton, Ohio. 126-29-6

PICTURE AGENTS—$60 week easy; 16 by 20 framed pictures complete, 12c; our "Negro Angel," "Jack Johnson" and sixteen other negro pictures are making our agents rich; portraits, frames, pillow tops, catalogues, samples free. Address Association, Box 1556, care American. 5-25-270

PORTRAIT AGENTS working in the South can save money and avoid expensive delay by dealing with us. We have a new and complete stock of frames, including convex ovals. We also make convex portraits. First class work and prompt shipments guaranteed. Get our catalogue and prices. Address Portrait, Box 1555, care American. 5-25-280

SALESMEN—To handle our line of little Giant ice chippers and shavers; use sell to ice cream manufacturers, soda dealers, meat packers, railroads, steamship companies, hospitals, ice dealers, creameries, hotels, milk dealers. Good side line. Write for proposition. S. B. C., Box 1532, care American. 282-5-25

ATTENTION, AGENTS—Mop, vacuum, crew managers, etc. Our indestructible cleaning, polishing and dustless mop just patented sells at sight, pays 150 per cent profit; $10 to $15 per day easily; exclusive territory to business producers; wonderful opportunity; act at once. Address New Patented Articles, Box 1608, care American.

SALESMEN WANTED—For vacancy in Georgia, traveling salesmen, experienced in specialty or advertising line. Man worth good compensation can secure permanent, well-paying position, with splendid chance for rapid advancement. Well-known manufacturer. Staple, well-advertised line. Address Permanent, Box 1548, care American. 5-25-321

CONTINUED IN NEXT COLUMN.

AGENTS & SALESMEN WANTED.

SUCCESSFUL salesmen working small towns can increase their earnings during spare time by placing punch board assortments (jewelry, cutlery, chocolate, gum). We take back unsold goods. Can use only men now employed. State territory. We want men capable of earning $50 per week and we want them now. Address D. M., Box 1517, care American. 317-5-25

YOUNG MAN—Would you accept and wear a fine tailor-made suit just for showing it to your friends? Or a Slip-On raincoat free? Could you use $5 a day for a little spare time? Perhaps we can offer you a steady job? If you live in a town smaller than 10,000, write at once and get beautiful samples, styles and this wonderful offer. Address Select Styles, Box 1614, care American.

TO HIGH-CLASS book salesmen and saleswomen everywhere. We have just acquired ownership of the most salable and meritorious book property in the country. The delightful "Travelogue" by E. Burton Holmes, and propose to inaugurate immediately a vigorous sales campaign in their behalf. Good places for worth-while people. Write Bureau, Box 1516, care American. 296-5-25

MAKE $200 TO $500 per month, new inventions. Kerosene gas lighting systems and portable lamps; 300 to 500-candlepower for less than a nickel a week. Any one can install and operate them. Artistic fixtures for all lighting purposes. An opportunity of a lifetime for energetic men to get into a permanent money-making business. Address Light, Box 1553, care American. 5-25-272

WANTED—Three good salesmen for permanent positions; high-grade specialty for all lines of retail trade in towns and smaller cities; heavily advertised in leading trade papers; efficient selling helps and full support of entire sales department; connection can be made here that will be worth $3,600 or better yearly to producers; references and bond required. Address Worthy, Box 1596, American. 5-25-309

WANTED—Responsible party to take charge of our business in each county handling sale of Automatic Combination Tool, a combined wire fence stretcher, post puller, lifting pack, etc. Lifts or pulls three tons; weight 24 pounds. Sells readily to farmers, shops, contractors, etc. No experience necessary. Descriptive catalogue, prices and terms free upon request. Address Automatic, Box 1528, care American. 319-5-25

GARTSIDE'S IRON RUST SOAP (U. S. registered patent No. 3477) removes iron rust, ink and all unwashable stains from clothing, marble, etc., with magical effect. Good seller, big bargains. House-to-house agents and store salesmen wanted. The original 25c a tube. Beware of infringements and the penalty for making, selling and using an infringed article. Address Rust Proof, Box 1558, care American. 5-25-318

TAKE ADVANTAGE of parcel post. Make from $15 to $50 weekly in mail order business in spare time. We will show you how. Some years ago we started in mail order business with practically no capital. To-day our business is tremendous. We start you in your own home, furnish everything and guarantee success. No experience necessary. Send for free booklet telling how to start. Address Success, Box 1554, care American. 5-25-320

CLERGYMEN—One of the largest New York publishing houses wishes to be represented in this territory by a clergyman who can give all or part of his time calling on persons who have inquired about its publications; must be aggressive and believe that the sale of good literature is a dignified and useful work. Write, stating age, business experience and how much time you could give to the work. Address Literature, Box 1594, care American. 5-25-366

SALESMAN — Experienced specialty salesman to sell the drug trade direct; a high-class proposition that will appeal to every druggist; excellent opportunity for good specialty men. Give age, references, names of lines handled, territory covered. In first letter to insure prompt reply. This is an unusual opportunity for specialty salesmen of ability to connect with large well-known house. Address Opportunity, Box 1607, care American. 5-25-313

AGENTS to sell the newest electric appliance on the market; sold everywhere there is electricity in the home and office; liberal profits; sales-driving sample, weighs a pound; no experience or knowledge of electricity required. It shows how to use one light instead of two and get the same results. Sells for $3.50 and saves the purchaser an investment of $25. Write for particulars. Address Newest Electrical Appliance, Box 1626, care American.

AGENTS—A device that saves money, increases efficiency, adds to comfort, convenience; beautifies the home, office and store, and is electrical, is the kind of device to sell. Show these features on an article to the people to-day and your sale is made. I have that article. If you are alive, wide-awake and want to handle a general agency for the most unique electrical specialty, which will cut lighting bills in half, write for my proposition. Address Electrical Specialty, Box 1628, care American.

THE LARGEST exclusive calendar house in the world wants at once for Atlanta and Northern Georgia a strictly high-class salesman to sell their line of art calendars and monthly service. Must be forceful, aggressive and willing to work. Applicants must be able to show successful record as salesmen (not necessarily in our line) and furnish high class references as to character and ability. A good proposition for the man who wants to make good. Address Calendar Salesman, Box 1634, care American.

SALESMEN WANTED—Evidence costing thousands of dollars yours free. We offer you the chance of securing a good position as traveling salesman or a raise in salary. Let us prove it at our expense. Book of evidence for the asking. When a proposition to make money is laid before you it becomes an issue with you—a plain bald horse-sense duty to yourself—to look over the evidence and determine the legitimacy of the thing. Let your next move be toward a mail box. Address Salesman's Training Association, Box 1632, care American.

EXCLUSIVE territory now being allotted for Little Giant Lift and Force Pump; only thing of its kind; it has free field wherever there's plumbing; removes stoppage in pipes, saves plumbers' bills, prevents noxious gases; everyone wants it, everyone can afford it, everyone can operate it; as strong in business world as among homes; selling at top speed; 50,000 already in use. I can grant you absolute monopoly and fix you for life if you are the right man. Address Quick Seller, Box 1605, care American.

YOU ARE looking for a position, aren't you, or you would not be reading these ads? Perhaps the position you are looking for is not to be found advertised today. Then why not spend a few cents advertising for a position in the "Situation Wanted" columns of this paper tomorrow? There is no need of your walking around in the hot sun or rain, letting your brain go to rust as well as worrying yourself sick looking for a good position when a "Situation Wanted" ad in The Georgian will do the searching for you. An ad in this paper will cost you only a few cents to run several times and relieve your mind of a heavy load. Try it and see.

MEDICAL.

TIP-TOP BREAD, the best bread for picnics. 6-29-29

EVERYBODY is welcomed at St. Nicholas Skating Rink. 52-29-6

IF SUFFERING with gravel send $1 to Riley Medicine Company, Autryville, N. C., for one bottle Golden Diamond, a sure cure. 51-18-5

DROPSY CURED—Relieves shortness of breath in 36 to 48 hours. Reduces swelling in fifteen to twenty days. Colvin Dropsy Remedy Company, 408 Austell Building, Atlanta, Ga. 5-25-11

DR. EDMONDSON'S Tansy, Pennyroyal and Cotton Root Pills, a safe and reliable treatment for painful and suppressed menstruation, irregularities and similar obstructions. Trial box by mail, 50c. Frank Edmondson & Bro., manufacturing chemists, 11 North Broad St., Atlanta.

SITUATIONS WANTED—MALE.

SOME BREAD is good, but TIP-TOP is the best. 6-29-16

ST. NICHOLAS Skating Rink is open every afternoon and evening. 68-29-6

WANTED—Position as night watchman. Address M., Box 722, care Georgian. 31-27-6

WANTED—Position by an experienced cashier in cigar stand or soda fount. Call G., 1960. 43-27-6

EXPERIENCED registered pharmacist desires position. Address Phenol, Box 875, care Georgian. 79-22-6

WANTED—Position as office boy, answer telephones, etc. Am 12½ years old. Call Main 2969-J. 48-27-6

SPECIAL RATES for Situation Wanted ads, 2 lines 1 time, 10c; 3 times, 20c; 3 lines 7 times, 40c.

BRIGHT YOUNG LADY stenographer with experience wants position AT ONCE. Call Atlanta 1843. 146-29

American "Want Ad" Tablets Touch the Spot. Try Them if Business Is Run Down

FOR SALE—MISCELLANEOUS.

IT IS GOOD! What? Tip-Top Bread, of course. 6-29-26

FOR SALE—Crockery and graniteware. 258 Decatur Street. 26-25-6

THE BEST SPORT in Atlanta is skating St. Nicholas is now open. 58-29-6

GAS STOVES, $5 up. Southern Wreckage Co., 114 S. Forsyth Street. 6-29-82

FOR SALE—Roll top desk, in good condition; cheap. 157 E. Tenth Street. 80-29-6

NICE, large oak wardrobe $12. Southern Wreckage Co., 114 S. Forsyth St. 6-29-82

FOR SALE—Electric fans at ½ price. Egbert Allen, Main 157-J, 452 Central Avenue. 84-29-6

SACRIFICE; Underwood typewriter, $35; good condition. Bargain. P. O. Box 151, Atlanta. 109-29-6

GOOD baby bed, $3; baby carriage $5. Southern Wreckage Co., 114 S. Forsyth Street. 6-29-82

$3 OAK ROCKERS $1.50; $1 oak diners 60c. Southern Wreckage Co., 114 S. Forsyth Street. 6-29-82

FOR SALE—At once; refrigerator, gas range and other household goods. 16 West End Avenue. 103-29-6

DANDY oak sideboard, good as new, $12.50. Southern Wreckage Co., 114 S. Forsyth Street. 6-29-82

NICE oak dressers, $3.50 up; washstands, $1.50 up. Southern Wreckage Co., 114 S. Forsyth Street. 6-29-82

BEAUTIFUL $45 bed room suite, good as new, $22. Southern Wreckage Co. 114 S. Forsyth Street. 6-29-82

FOR SALE—A cook stove; fine condition; also has hot water connections. Call mornings. Ivy 4995-J. 6-25-22

THREE-oven gas range, nearly new; half price; leaving town. Mrs. A. H. Hensiee, 74 Oak Street, West End. 6-29-38

FOR SALE—New, unused candy popcorn crispette outfit, made by the Long Company, Springfield, Ohio. Address Popcorn Outfit, care American. 151-29-6

SAFES, FILES, cabinets, new and second hand. Gookin Bank and Office Equipment Company, 113-115 N. Pryor Street.

UNCALLED for suits; all made to order this season. Try them on. To close out at $10 each. Dundee Woolen Mills, 75 Peachtree Street. 6-27-25

WANTED—To sell one hundred carloads of granite rubble for building or crusher. Write me for prices. J. W. Haygood, Lithonia, Ga. 27-25-6

FOR SALE—Moving picture machines, chairs, curtains and all supplies at lowest prices. W. H. Peck, Rhodes Building, Atlanta, Ga. 4-6-28

PEAS FOR SALE—Straight Clay. Unknown, Black and Clay Mixed. Geo. W. Heard, P. O. Box 136, Atlanta, Ga. Bell Phone Main 3310. 123-29-6

SAVE MONEY NOW on Furniture at HIGH'S.

SECOND-HAND SAFES—All sizes home safes $15.00; Hall's bank and fireproof safes, vault doors, etc. C. Daniel, 416 Fourth National Bank Building. 9-7-33

WE RENT good pianos $3 per month up. We sell good pianos $5 per month up. R. P. BECHT COMPANY, 107-108-109 Temple Court Building. Main 667. 2-19-26

FOR SALE—One 220-account new McCaskey register; also pair of computing scales for sale cheap. Cash or terms. 8 Dixon Place or Main 3811. Call for Peavy. 6-26-47

MORRISON'S method of manipulation cures all curable diseases; quicker and cheaper than any other system known; consultation and diagnosis free. 414 Kiser Bldg., Atlanta, Ga. 6-29-63

BANKRUPTCY blanks, $1.50 per set. Warranty deeds, bonds for title. Mortgages, contracts. Stock certificates and bonds. Bennett's, 25 S. Broad. 201-20-13

BARGAIN! Must be sold Monday! Fifteen second-hand photographs at $80 each. Will sell for $2.50 each, including electric motors worth $25 each. These things for a boy to experiment on. Atlanta Typewriter Exchange, Y. M. C. A. Building. 6-29-44

FOR SALE—Large platform Howe scale, capacity 3,000 pounds; also one medium size platform Fairbanks scale, capacity 2,000 pounds. These scales are in good condition and will be sold cheap. Apply to H. L. Singer Company, 141 Madison Avenue. 6-25-7

$600 KNABE upright mahogany piano for $300 cash. Can be seen between 12 and 1 p. m., and after 5:30 p. m. No piano house scheme, but individual owner, who needs cash badly. Address Owner, P. O. Box 150, Atlanta, Ga. A chance for any one who knows what a Knabe piano really is. 6-14-10

AUTOMATIC REFRIGERATOR

Pays for itself in ice-saving. $17.50 to $75.00.

C. H. MASON,
6-8 WEST MITCHELL STREET.

DIAMOND FOR SALE.

Very beautiful solitaire diamond for sale.
Will sell on terms, or will exchange for property with equities.
Will take, as part payment, 200 shares Universal Ice Company stock at $2 per share. "Diamond," Box 821, care Georgian. 143-29-6

FOR EXCHANGE—MISCELLANEOUS.

IT IS GOOD! What? Tip-Top Bread, of course. 6-29-27

ENJOY THE SUMMER afternoons at St. Nicholas Skating Rink. 56-29-6

WANTED—To exchange nice room and board for diamond, motorcycle, typewriter or piano. Address Box 216, care Georgian. 5-16-46

BUSINESS OPPORTUNITIES.

TIP-TOP BREAD, the best bread for picnics. 6-29-30

EVERYBODY is welcomed at St. Nicholas Skating Rink. 53-29-6

LOOKING for a stock or bond issue of $100,000 or more. Address Stocks and Bonds, Box 1069, care American. 5-25-259

ADVERTISE—Twenty words in seventy-five weeklies, $1.50; twenty Sunday papers, $5. Life Company, St. Louis. 26-22-6

INVENTORS—I will advance money to secure patents on new and useful inventions. Write to J. B., Box 1059, care American. 5-25-231

$5,000,000 EUROPEAN capital for investment in attractive enterprises. Address Bankers' Alliance, Box 1065, care American. 5-25-235

CAPITAL—Am looking for good stock or bond issues, $50,000 up (companies incorporated). Address Burke, Box 1057, care American. 5-25-230

FREE—Let me show you 100 business opportunities that can be started with little or no capital. Address Demarest, Box 1064, care American. 5-25-257

CONTINUED IN NEXT COLUMN.

BUSINESS OPPORTUNITIES.

DO YOU want to locate in a growing town? Then come to Alston, Ga., the town that's growing so rapidly. Alston Commercial Club, Alston, Ga. 33-19-6

WE OFFER a first-class opportunity for persons to go into business for themselves and be independent. Address Opportunity, Box 1061, care American. 5-25-248

QUICK LUNCH ROOM for rent; fully equipped, adjoining one of the most prominent cigar stores in the city; reasonable rent. Apply 41 North Pryor Street. 6-27-5

BARGAIN for quick cash sale. Only newspaper and job office in North Georgia town of 2,000. J., Box 245, care Georgian. 6-29-50

WANTED—Partner with $500 for real estate and insurance business. Good established business with good listing. E. A. L., care American. 87-29-6

IF YOUR MONEY is earning you less than 7 per cent write us; stock received by real estate; investigation invited. Address Hillsboro, Box 1070, care American. 5-25-227

START A CANDY KITCHEN—$30 course in candy making for 50c; satisfaction guaranteed or money refunded. Address Specialty House, Box 1074, care American. 5-25-228

WOULD SELL or will trade an elegant colonial home, nearly new, in Thomasville, Ga., for good, desirable property in Atlanta. Address B., Box 67, Thomasville, Ga. 26-28-5

NEW PICTURE THEATER FOR SALE—All complete and just opened and a good paying investment. Write for particulars and terms. Manager Eatonton Theater, Eatonton, Ga. 6-25-53

INVENTION—Will sell half interest in invention of merit and unlimited demand. Conditions will not admit of time and means for advancement. Address Box 23, care Georgian. 115-29-6

MAIL order opportunities; 25 new propositions. No competition! Make 95c profit on dollar order; complete outfit sent upon request. Address Mail Dealers, Box 1068, care American. 5-25-238

FOR SALE OR EXCHANGE—For Atlanta real estate, first class drug store in middle Georgia; ideal location for physician or druggist or investment. Address Retiring, care Georgian. 6-28-4

AUTOMATIC Electric Railway switches and signaling devices. Patents now before Interstate Commerce Commission. Snap for financier. Address Kroell, Box 1062, care American. 5-25-236

METAL specialties manufactured on contract, royalty, or bought outright, dies and tools a specialty; 25 years' experience. Address Stamping and Electric Works, Box 1063, care American. 5-25-256

LODGE TALKS—Tells you what to say when called upon in a lodge meeting of any kind. Will make you a good speaker. Every man should have a copy. Address Lodge Talks, Box 1075, care American. 5-25-258

STOCK, bond issues, industrial, power, railway, mining corporations purchased, underwritten, sold commission basis; capital supplied. Established house. Address Established House, Box 1073, care American. 5-25-254

WEEKLY PAPER and job plant for sale. One of the best locations in Georgia, and a complete going business. Reason for selling entirely disconnected with the business. Address J. B. L., Box 130, care Georgian. 6-29-52

FOR SALE—Wholesale and retail dry cleaning and dyeing works, which is now earning from $75 to $125 per week. Object of selling, owner is forced to sell on account of other business See W. J. Deguenther, 78 Houston Street. 6-27-48

MANUFACTURER wants State managers with $500 to $5,000 to establish office and manage salesmen. Guaranteed monthly salary $150, also liberal commission. Should pay $10,000 first year. References required. Address Acme, Box 1056, care American. 5-25-243

$10 BUYS option contract (put or call) on 50 shares stock, 10,000 bushels wheat or 50 bales of cotton, affording unusual chances for large profits without further outlay. Address Cotton and Wheat, Box 1077, care American. 5-25-251

MANUFACTURERS—We are an established sales organization seeking accounts for representation in New York market. Concerns desiring profitable sales service, commission, address Manufactures, Box 1078, care American. 5-25-242

PATENTS secured or fee returned. Illustrated guide book and list of inventions wanted free to any address. Patents secured by us advertised free in The World's Progress; sample free. Address Patents, Box 1076, care American. 5-25-241

HOTEL FOR LEASE.
ALL-YEAR ROUND; forty-room hotel, fully equipped; large summer business; one hour from Atlanta. Most famous mineral springs in State and only hotel in town. Address Box C, Austell, Ga. 28-28-6

WANTED—IF YOU want to sell your business, no matter where located, need a partner or additional capital, write Young & Goodroe, Business Brokers, 413-414 Peters Building. "We can sell any business that has merit." 6-29-40

PERSONAL.

Will invest $3,875 in a good business, or some good paper
Would buy purchase money notes.
Would buy good income-paying stocks or bonds.
"Income," Box 822, care Georgian. 140-29-6

CORPORATION desires local representatives in every county of Georgia and South Carolina, to handle "PREST-O-CEAL," a modern, up-to-date treatment for automobile tires. Cures Tire Bills. Cures Tire Ills. Write for terms. Exclusive territory. PREST-O-CEAL, 715 Third Nat. Bank Bldg., Atlanta, Ga. 6-28-8

STATE MANAGER for new mechanical specialty. Sells to merchants at $10; $6.50 profit. No limit to money-making possibilities, but agency organizing ability, and $300 to $500 absolutely necessary. Address Mechanical, Box 1068, care American. 5-25-261

FOR SALE—Small stock of ladies ready-to-wear garments and millinery in the best town in Georgia of 10,000. Splendid established trade. Most desirable stand in town. Established eight years and always paid a good cash dividend. Best of reasons for selling. Address Ready-To-Wear, Box 810, care Georgian. 43-29-6

SECRETARY WANTED—A financial corporation operating under the laws of Georgia has to offer to sober and industrious party the position as assistant secretary which carries liberal salary. Parties who can not invest the sum of $1,000 to $2,000 please do not reply. For particulars address Box 57, care American. 83-29-6

RIDLEY & JAMES AUDITORS.

ATLANTA NATIONAL BANK BUILDING.
ATLANTA, GA.
6-15-21

SODA WATER,

CIGAR AND LUNCH BUSINESS for sale; old established stand, in heart of city; good little business, now paying around $150 per month. Good lease, very cheap rent; price $1,600; terms $600 cash and the balance monthly. Bargain. See YOUNG & GOODROE, Business Brokers, 413 Peters Building. 6-29-40

CONTINUED IN NEXT COLUMN.

BUSINESS OPPORTUNITIES.

WARE & HARPER

BUSINESS BROKERS,
ROOMS 724 AND 725
ATLANTA NATIONAL BANK BLDG.
Phones: Bell Main 1705, Atlanta 1868.

$1,500 —ONE-HALF INTEREST to an acceptable partner in a well established, reputable and profitable CASH and INSTALLMENT FURNITURE business; cheap rent; good lease; do not imagine that this business is in debt, for he discounts practically all he buys, and simply needs the assistance of the right kind of partner. Actual assets of the entire business will amount to about $5,000. A great big opportunity for small money.

WELL ESTABLISHED, highly reputable and very profitable DRY GOODS, SHOE and NOTION business; very best location; business amounts to $70,000 to $85,000 per year; can be doubled, if so desired; clearing from $7,000 to $8,000 per year. Owner wishes to retire.

WE ARE LISTING really good, meritorious BUSINESS PROPOSITIONS of every nature almost daily; we are also selling them. Now is the time when you can secure a good proposition at a cheaper price and on better terms than you can hope to do just a little later; business is picking up every day, and just now is your most opportune time to secure a good business at the right price and terms.

$1,000 ROOMING HOUSE (sixteen rooms); one of the very best and nicest locations in Tampa; strictly reputable; will clear $125 to $150 per month, besides affording two rooms to the purchaser.

$2,500 —ONE-HALF interest to an acceptable purchaser only, in a well established, growing and profitable GENERAL AGENCIES for the State of Georgia of one of the best old-line INSURANCE COMPANIES. Should you purchase this you will have for your partner a strictly first-class insurance man.

$3,750 —WELL ESTABLISHED, very best located and beautifully equipped ELECTRIC THEATER, which cost $8,500 to equip; in strictly first-class condition. The right man can clear $10,000 per year on this proposition. The owner would prefer selling a one-half interest to just the right kind of a purchaser. Owner's time completely taken up with other business.

$3,350 —BOARDING HOUSE AND HOTEL (nineteen rooms); on lot 110 by 210 feet deep; right near union station of one of North Middle Georgia's best cities of about 10,000 inhabitants; house already furnished; a big opportunity for some one.

$500 WELL ESTABLISHED (for years), strictly reputable and profitable BLACKSMITH SHOP; one of the best locations; close to heart of city; completely equipped; death of owner cause of offer.

BUSINESS OPPORTUNITIES.

CHARTERS for stock companies, any business, obtained any State; prompt service; lowest rates; all supplies; engraved stock certificates, etc., included; incorporators and resident agent furnished if desired; meetings held, minutes, by-laws and agreements prepared; advice of our expert corporation attorneys free by mail for one year. Address Investment Bankers, Box 1060, care American. 5-25-247

WANTED,

RELIABLE MAN to take one-half interest in and assist in management of an old-established and well-located POOL PARLOR. Party must be able to invest $500 to $1,000, with services; business paying $40 to $50 a week. Owner can not give the business his attention and needs a good man. Call for information. See YOUNG & GOODROE, Business Brokers, 413 Peters Building. 6-29-40

PICTURE THEATER

IN ONE of North Georgia's best towns of 7,000 population, we offer for quick sale, nice and completely equipped Moving Picture Theater, with stage 20 by 25, dressing rooms, more than 300 seats. Equipment first class; cost more than $1,500 less than one year ago. Owner can not give attention, only reason for selling. Price $700; terms, half cash, balance monthly with lease as long as desired; cheap rent. This is a pick-up and a big opportunity for the right man. For particulars, see Young & Goodroe, 413 Peters Building. 6-29-40

SACRIFICE.

FIRST CLASS RESTAURANT AND LUNCH ROOM in one of the best locations on the North Side, in heart of the hotel and business district, best class patronage; daily receipts $50 to $60 per day; long lease, cheap rent, clearing around $200 per month. Owner has other business interest calling him to California and will sacrifice for quick sale. Price, $1,000; terms of $400 cash, balance $50 per month. This will bear the closest investigation and is an unusually big opportunity to get an established and money-making business on easy terms. Let me show you this. See Mr. Young, 413 Peters Building. Phone Main 3155. 6-28-37

LADIES!

HERE is an opportunity to buy one of the best known and most exclusive high-class LADIES' TAILORING businesses or MODISTE PARLORS in the city; established twelve years; catering to the best class trade; business paying $200 to $300 a month; owner in good financial shape and wishes to retire, and will sell for only $700 cash. Established call trade worth several times more than the price asked. Big opportunity for some one. Investigate. Ask for Mr. Young, of YOUNG & GOODROE, Business Brokers, 413 Peters Building. 6-29-40

ROOMING HOUSE SITE FOR RENT.

WITHIN one block of the Candler Building we have a five-story building of 41 rooms. Most of the rooms are furnished. We can give a long lease to a good party at a very reasonable rate. No information over phone.

CHAS. P. GLOVER REALTY CO.,
2½ WALTON STREET.
6-29-34

IF YOU can command from $3,000 to $5,000 and want a gilt-edge proposition, here is the chance of your lifetime. This is absolutely the only thing of the kind on the market, and fills a want never supplied until now. We have the whole South, and now is the time to negotiate for a State. If you mean business, let us hear from you. Address Specialty, Box 813, care American. 116-29-6

CONTINUED IN NEXT COLUMN.

BUSINESS OPPORTUNITIES.

FOR SALE—A WELL ORGANIZED RETAIL GROCERY BUSINESS, REQUIRING A QUARTER OF A CENTURY TO BUILD. LOCATED AT BIRMINGHAM, ALA. SPLENDID OPPORTUNITY FOR A MAN CAPABLE OF HANDLING BIG THINGS. FOR FULL PARTICULARS, ADDRESS OWNER, 600 FORSYTH BUILDING, ATLANTA, GA. 6-28-32

We wish to get in touch with a number of live, wide-awake people to interest themselves in the wholesale end of a business in which men and women possessed with little or no experience are making every year sums ranging from $5,000 to $50,000 or more.

If we could prove to you that besides being absolutely legitimate from the most critical, moral, legal and financial standpoint, this business had the copyright approval of the United States Government, and existed and continued because it was founded upon the filling of a real human need?

If you were shown that you could enter this business with an investment of $150 to $5,000 and that your investment was in every case conservative, and protected by the purchase of a tangible "bill of goods?"

If you saw that this investment need not in anyway interfere with the business in which you are now engaged—

YOU WOULD invest, would you not? This is a chance for people on salary or with limited means to become the owners of a clean, legitimate business in an extremely profitable line. Increase your earning capacity and become independent. We have statements from men and women who, without previous experience, have made as much as $50,000 in nine months in this business. Let us show you their sworn testimony. What others have done you can do. Ask questions—investigate—find out. Do it to-day. Address Big Profits, Box 814, care American. 46-29-6

MONEY TO LOAN.

TIP-TOP BREAD, the best bread for picnics. 6-29-31

SPECIAL HOME FUNDS TO LEND, any amount; 6 per cent. Write or call. S. W. Carson, 24 South Broad Street. 4-1-17

FARM LOANS PLACED in any amount on improved farm lands in Georgia. The Southern Mortgage Company, Gould Building. 7-12-1

MONEY FOR SALARIED PEOPLE AND OTHERS, upon their own names; cheap rates, easy payments. Confidential. D. H. Tolman, 820 Austell Building.

WE HAVE plenty of money to lend at lowest rates on Atlanta and nearby property, either for straight or monthly payment plan. Also for purchasing purchase money notes. Foster & Robson, 11 Edgewood Avenue.

LOANS $25.00 AND UP.

On Furniture, Pianos, or on Endorsed Notes
AT LEGAL RATES.

WE ARE a new company, organized for the purpose of loaning money to working men and ladies keeping house at the lowest possible rate of interest. We positively make no charges for commissions, drafting paers or any other so-called charge, but only ask you to pay the rate permitted by the laws of the State.

Our easy payment plan allows you to pay us back to suit your income. We also protect you from publicity, and extend every courtesy to make the carrying of a loan satisfactory to you in every way.

GUARANTEE LOAN CO.,

Room 318 Atlanta National Bank Bldg., Bell Phone Main 440.
6-22-15

PURCHASE MONEY NOTES.

PURCHASE money notes for sale. I have $2,000 gilt-edge second mortgage notes that I would sell at a liberal discount, payable $40 a month. James H. Reynolds, 1520 Candler Bldg. Ivy 5213. 6-14-43

PURCHASE MONEY NOTES.

Will buy about $18,000 worth of good, first-class purchase money notes Will take a shot at some second mortgages. "Money," Box 823, care Georgian. 139-29-6

MONEY WANTED.

DIVIDEND-PAYER.

Have a very high-grade large dividend-payer commercial stock that I want to borrow $15,000 for six months. Margin more than two for one. Will pay a liberal interest. "Gilt Edge," Box 824, care Georgian. 138-29-6

ESTABLISHED 1888.
6%—WE WILL PAY—6%
ON SAVINGS
In Sums of $500 and over.
THE MERCHANTS AND MECHANICS BANKING AND LOAN CO.,
209 Grant Building. Telephone Ivy 5341.
Cash Capital $120,000.
Thos. J. Wesley, Cashier.
B. M. Grant, President.
3-11-50

STOCKS AND BONDS.

STOCK SAND BONDS.

Will sell 500 shares of the Universal Ice Company stock at a very low price for the cash, or will trade it for a good note, or property having an equity. "Universal," Box 820, care Georgian. 144-29-6

STOCKS AND BONDS.

Fifty shares of the Montgomery Amusement Company stock at a low price. Will sell any part. Pays very large dividends. Worth a great deal more than par. Will trade this stock for a home in Atlanta. Box 580, Atlanta, Ga. 136-29-6

IF YOU want a position that is above the ordinary, as stenographer or typist, you will find helpful information in the book "How Stenographers Make Big Income;" tells unusually effective ways of getting new positions, ways to earn more money in present position; start a little business of your own. Address R. J., Box 1004, American. 274-5-25

CONTINUED IN NEXT COLUMN.

AUTOMOBILES AND SUPPLIES.

IT IS GOOD! What? Tip-Top Bread, of course. 6-29-23

ENJOY THE SUMMER afternoons at St. Nicholas Skating Rink. 55-29-6

TRAVIS & JONES,
AUTOMOBILE REPAIRING.
Ivy 4832. 26 James Street. 3-1-54

FOR SALE—One Whiting 1911 model roadster, one Buick 25, 1912 model. Stowers Auto Garage Company, 34 and 36 Auburn Avenue. 6-2-265

AUTOMOBILE—Have large, level lot near East Lake to exchange for good automobile; roadster preferred. James H. Reynolds, 1520 Candler Bldg. Ivy 5213. 6-14-44

ATLANTA RADIATOR CO.
REPAIRING and manufacturing. Lamp and fender work. 72 Ivy Street. Atlanta phone 3815. 3-10-72

DOBBS TIRE REPAIR CO.
WE REPAIR AND SELL ALL MAKES OF TIRES AND TUBES. 226 PEACHTREE STREET. PHONE IVY 5646 4-1-3

FOR SALE—1912 Savoy model Stoddard-Dayton, in perfect repair. Will trade for real estate or purchase money notes. H. V. Reynolds, 618 Empire Bldg. Main 969. 6-29-67

WANTED—To exchange five-passenger automobile, in perfect condition, for few acres of land near Lithonia or Stone Mountain. Write or call at 38 Flat Shoals Avenue, Atlanta. 6-28-40

WILL EXCHANGE equity in modern six-room Inman Park bungalow for electric coupe; must be in first-class condition and up to date. Address Electric, care Georgian. 6-29-73

TWO-PASSENGER 20-horsepower Paige-Detroit, cost $750 new, to exchange for vacant lot; in fine running condition. Will pay difference. Phone Main 3170-J after 5 p. m. 6-27-13

WINDSHIELDS,

RADIATORS, lamps, fenders, repaired as good as new. Manufacturers all kinds sheet metal work. Warlick Sheet Metal Company, 243 Edgewood. 3-4-64

WE HAVE several Flanders chassis and will build body and paint car to your order. Bargain prices. Don't buy any second-hand car until you see us. NORTH PRYOR GARAGE, NORTH PRYOR PLACE. 4-2-28

AUTOGENOUS WELDING and machine repair work of all kinds. Satisfaction guaranteed.
SHEARER MACHINE CO.,
197 WHITEHALL STREET. 2-26-10

USED CARS of every make overhauled, rebuilt and new roadsters, $50 up; touring cars, $75 up; guaranteed as represented. State make, size car desired. I send full description, price. Give name, address of owner. Inclose 10c stamps to-day. Miller, Marietta, Ga. 6-29-1

FOR SALE—Electric coupe; five-passenger; elegant gray upholstering, eelctric lighted; this year's model; used less than four months; the most luxurious car for lady or gentleman. Terms, or would take property in exchange. Address P. O. Box 1712, Atlanta. 6-27-2

CAMP MACHINE SHOP

275 Marietta Street
METAL WELDING AND MACHINE WORK.
6-15-2

BARGAIN—40-horsepower 1911 model five-passenger touring car, with fore-door body; fully equipped with windshield, new top, electric lights, etc. Car has been thoroughly overhauled and painted and is in first-class condition. Apply at North Pryor Garage or Osgood-Turner Auto Repair Company, 45 Auburn Avenue. Phone Ivy 6210. 6-22-94

OVERLAND.

TWO five-passenger foredoor Overland touring cars; latest models; excellent condition; special price for quick sale $500 EACH.
Buick Motor Company, Atlanta Branch. 6-25-24

SAVE your auto and motorcycle tires by using Auto Puncture Cure. Seals valve leaks and all punctures up to 20-penny spikes automatically at once; preserves the rubber; prevents tube from sticking to casing; saves 25% of tire expense, 50% tire trouble and 40% of your religion. Watch for trademark, A. P. C. Call North Pryor Garage. Auto Puncture Cure Company, Atlanta, Ga. Phone Ivy 5990. 6-6-1

AS FACTORY DISTRIBUTORS WE SELL NASSAU 3,500 MILES GUARANTEED auto casing. 28 by 3, $9.15; 30 by 3, $9.80; 30 by 3½, $14.45; 32 by 3½, $15.40; 34 by 4, $20.85. Our STANDARD BLEMISHED CASING, NO GUARANTEE: 30 by 3, $8.45; 30 by 3½, $11.30; 32 by 3½, $12.25; 34 by 3½, $13.20; 34 by 4, $18.90. All other sizes in stock. Plain and non-skid. McPherson Auto Tire Company, Atlanta, Ga. 110-29-6

WARNING TO INFRINGERS AND IMITATORS.

LIQUID TIRE TONIC IS PROTECTED BY U. S. DURYEA PATENT NO. 578551 AND ALL INFRINGERS, AGENTS OR USERS ARE HEREBY NOTIFIED THAT THEY MUST ANSWER IN COURT FOR VIOLATION OF THIS LAW. LIQUID TIRE TONIC COMPANY, KANSAS CITY, MO. 4-3-42

The Solution of Pneumatic Tire Troubles.

VULCORINE is guaranteed to prevent punctures and will not injure your tires. We will gladly treat your cars with VULCORINE and let you use it 30 days and satisfy yourself that it will do everything that we claim for it. Price $7.50 to $10.00 per car. Write for booklet.

VULCORINE COMPANY
Office, Laboratory and Service Station, 209 Peachtree St., Atlanta, Ga. 6-1-38

WELDING.



"Consider the bull pup, my son. His usefulness consists in his power to stick."
—Hubbard.
He must have been thinking about our WELDING, too. It's USEFUL to a certainty. Every weld STICKS.
We weld any break in anything made of metal.
Automobile parts, machinery parts, from a cotter pin to a locomotive boiler.

ATLANTA WELDING COMPANY.
Bell Phone Ivy 5367. 74 Ivy Street.
6-29-64

USED AND REBUILT AUTOMOBILES FOR SALE.

One Stoddard-Dayton Roadster, $600.
One Marmon five-passenger car, thoroughly rebuilt, $850.
One Cadillac, 1910, rebuilt and repainted, $700.
One Oldsmobile five-passenger touring car, $450.
One Cartercar, 50-horsepower, seven-passenger; demonstrator; big bargain, $1,300.
One Cartercar, 40-horsepower Roadster; demonstrator; also a big bargain.
One Cartercar, 30-horsepower, factory overhauled, repainted, $550.
One Cartercar 25-horsepower Roadster, rebuilt, $400.
One Electric Victoria, new batteries and mercury are charging board. Act quick; the outfit goes for $400.
These cars are guaranteed to be in the very best shape. Good bargains. Need space for new cars. Address Cartercar Company, No. 238-40 Peachtree Street, or telephone Ivy 2347. 6-25-25

CONTINUED IN NEXT COLUMN.

REAL ESTATE FOR SALE.

LANDS FOR SALE BY THOS. W. JACKSON, FOURTH NATIONAL BANK BLDG.

BELL PHONE MAIN 5214.

450 ACRES.

SOUTHWEST GEORGIA plantation; on account of owner having other interests that take up his time, he will sell this place for half the original price, if all cash and sold in the next thirty days; land level and in high state of cultivation; good improvements; healthy section; $4,750; all cash; soon double your money on this.

140 ACRES.

THE IMPROVEMENTS on this place cost more than $8,000; on graded road, 1½ miles of County seat; 100 acres in high state of cultivation; an ideal country home. Price $12,500; easy terms.

70 ACRES.

HERE IS A BARGAIN—35 acres in cultivation, balance pasture and timber; four-room house and barn. Investigate and make your offer. Soon double your money.

725 ACRES.

STOCK FARM on the Chattahoochee River; 250 acres in cultivation, of which 100 is fine level bottom; 175 acres in pasture; balance in timber; seven houses, barns and other outbuildings. Big bargain on easy terms, like rent.

1,431 ACRES

SOUTH GEORGIA; belongs to non-resident; 1,000 acres open, red pebbly land; 25 houses, barns and other outbuildings; located in the heart of the pecan belt; special price for a few days.

THOMAS W. JACKSON,
Atlanta, Ga.

AUTOMOBILES AND SUPPLIES.

CLEARANCE SALE OF GOOD USED CARS.

Owing to the fact that we are going to move EVERY used car now on our floors by July 15th, we have put very low cash prices on the following cars:
Maxwell AA Runabout.
Maxwell AB Runabout.
Whiting 4-cylinder Roadster.
Maxwell Q Roadster.
Maxwell Q Roadster.
Primo 5-passenger Touring car.
Everett 1912 5-passenger fore-door Touring car.
Overland 1912 5-passenger fore-door Touring car
Overland 1912 5-passenger fore-door Touring car.
Model 16 Buick 5-passenger Touring car.
Model 21 Buick 5-passenger fore-door Touring car.
If you want a good car CHEAP, call on us at once

BUICK MOTOR COMPANY,
241 PEACHTREE STREET.

Motorcycles.

EVERY DAY is a good day to read the Want Ads in The Atlanta Georgian.

ANSWER—Just as you have read this will others read your ad if you place it in the Want Ad columns of this paper. A word to the wise is enough.

NO MATTER WHAT YOU WANT it will save you time and money if you use Hearst's Sunday American and Atlanta Georgian.

FOR SALE—Double-cylinder 1913 cradle frame motorcycle; in first class condition. Terms. Telephone Main 2144. 149-29-6

FOR SALE—Twin Indian motorcycle; perfect condition. See C. E. Kruger, 24 East Alabama Street. Atlanta phone 338. 6-26-48

FOR TRADE—Five-horsepower Indian motorcycle, good condition, for light roadster; would prefer Model T Ford. Do not object to bad condition and appearance. J. R. Reeves, Draketown, Ga. 6-26-60

THOR motorcycles, repairs and accessories; best equipped repair shop in city. We will take care of you. Southern Motorcycle Company, 116 Edgewood Avenue. 3-26-31

Tire Repairing.

HIGH-GRADE STEAM VULCANIZING. Retreading a specialty. Prompt attention given express shipments. Sanders-Speer Vulcanizing Company, 100 Spring Street, Atlanta, Ga. 3-28-15

ALL TELEPHONES lead to Hearst's Sunday American and Atlanta Georgian Want Ad Department via both phones 8000.

Autos Wanted.

FORD roadster; must be in good condition and cheap for cash. G. B. Barnwell, 20 E. Alabama Street. 6-26-8

QUESTION—If you have read this, is it not reasonable to suppose others will read your ad in this paper if you want anything?

Most Men Who Make Money

On limited capital are those always on the lookout for snaps of all kinds. In this day and age the WANT AD pages is the only place a complete list is ever offered.

In Atlanta It's The Georgian Where the Largest List Is Found

BUSINESS GUIDE

Auction Sales of Furniture and Household Goods.

CENTRAL AUCTION COMPANY, 12 East Mitchell Street, buys and sells everything; regular auction Tuesday and Friday. Bell phone Main 2424. 10-3-41

Banks.

AMERICAN NATIONAL BANK.
Corner Alabama and Broad Streets.
CAPITAL AND SURPLUS $1,000,000.

Barber Shops.

15c HAIR CUTS 15c
AT NO. 3 VIADUCT PLACE.
6-17-35

Baseball Score.

PLAY Baseball scores given by innings at 77 Peachtree Street. You will find the standing of all the leagues. BALL

Bread.

JUST SAY TIP-TOP. Doesn't it sound good? 6-29-25

Bicycles.

FOR BICYCLES and supplies, see D. Alexander, 54 N. Pryor. Main 3116. Repair Work a Specialty. 3-27-51

Blacksmithing.

STRUCTURAL STEEL AND IRON WORK.
WE make all kinds of metal windows and doors, also window gratings and hangers of all kinds. Anderson Bros. & Rich, 372 Edgewood Avenue. 4-2-7

Builders.

LET US BUILD you a home. Will buy you a lot or pay off your lot. Terms to suit. 400 Temple Court. Main 4189. 4-15-16

Carpenter and Builder.

FLY—SCREENS—FLY
COME see our roll-away screen, our roller-bearing screen, our sliding screen; none better. It will pay you to see our goods and get prices. 217 Kiser Bldg. Main 1319. Porter Screen Company. J. J. Crawford, Agent. 6-12-13

ALL KINDS OF REPAIR WORK. D. M. WHEELER. 19 South Forsyth St. Phone M. 4186. Atlanta 1547. 12-31-16

Carpets and Rugs Cleaned.

ATLANTA STEAM CARPET CLEANING COMPANY (INC.), 27 West Alexander Street. Phone Ivy 4186. Moist and dry cleaning. Rugs woven from your old carpets and rags. Porch shades made to order. 6-27-42

Cash Registers.



NATIONAL CASH REGISTERS.
60 NORTH BROAD ST., ATLANTA.

Coal, Coke and Wood.

S. M. TRUITT & SONS,
for dry wood and best coal. 1-31-21

Chronic Diseases.

SPECIALTY—CHRONIC DISEASES OF BLOOD, heart, lungs, kidneys, liver, etc., rheumatism, nervous diseases, medicines furnished; consultation free. Write or call on Dr. M. T. Salter, 68 South Broad. 11-11-2

Dentist.



BEST WORK
Crowns (22 k.) $3.00
Bridge work $3.00
Full set teeth $3.00
Filling 50c
R. R. fare allowed 25 miles. All work guaranteed 20 years.
Eastern Painless Dentists
35½ Peachtree St., Near Walton.
4-2-31

Ear, Nose, Throat and Lung Trouble.

DR. GEORGE BROWN, Diseases of the Ear, Nose, Throat and Lungs, 212-14 Austell Bldg. I have the only compound oxygen plant ever brought South and make this gas daily. Weak, nervous, anaemic and pale people are invited to call. 4-6-13

Engineering and Machine Designing.

G. V. PLANT, M. E.
I DEVELOP YOUR INVENTION. Dixie Pattern and Machine Works, 262 West North Avenue. Main 2829. 4-5-17

Fly Screens.

PRICE & THOMAS—FLY SCREENS.
PRICE & THOMAS—FLY SCREENS.
PRICE & THOMAS—FLY SCREENS.
PRICE & THOMAS—FLY SCREENS.
PRICE & THOMAS—FLY SCREENS.
62 N. Pryor. Phone Bell Ivy 4202.
6-14-40

FLY SCREENS. FLY SCREENS, FLY SCREENS—Wood fly screens, metal fly screens, hardwood floors, Venetian blinds, metal weather strips furnished anywhere in the South. Write or phone W. R. Callaway, manager, 1403 Fourth National Bank Building, Atlanta, Ga. Main 5310.

Fly Screens Made to Order.
OAKLAND CITY REPAIR WORKS. Carpenter and cabinet work a specialty. Call West 242-L. Atlanta 528. C. F. Dickey, Mgr. 5-1-37

FLY SCREENS.
METAL AND WOOD FRAMES, portable garages. W. J. Baker Company. Bell phone Ivy 926. No. 811 Empire Life Bldg., Atlanta, Ga. 5-1-4

Furniture.

R. F. Jordan Furniture Co.,
144-6 Auburn Ave.
Bell Phone Ivy 4467;
Atlanta Phone 1800.
Old goods taken in part payment on new.
6-14-41

SAVE MONEY NOW on Furniture at HIGH'S.
T. C. FURNITURE CO.
Cash or easy payments, 415 Marietta, Phone Atlanta 1797. 4-8-13

Hairdressing.

LADIES.
WHY WEAR hair that does not match, when you can have

THE AMERICAN'S RENT BULLETIN:-: The American Is the Recognized "Rent Medium"

Legislators' Accommodations

NICELY furnished room. 261 Whitehall Street. Main 5398. 6-22-13

COOL downstairs front room. 339 Courtland. Ivy 6964. 6-27-28

BRIGHT, clean, nicely furnished rooms, every convenience. 82 Spring Street. 6-17-4

LEGISLATORS can get meals at 159 Central Avenue, two blocks from Capitol. 6-27-24

TWO nicely furnished rooms, second floor; room and board. 22 E. Harris. Ivy 5589-J. 6-22-112

NEATLY furnished rooms. Board within few steps. 210 Spring Street. Phone Ivy 3205-J. 6-29-3

THE FELTON—Best accommodations for about four legislators; close in. 107 Ivy Street. 6-25-20

WEST END—Large sleeping porch; also front room with or without board. West 950-J. 6-29-75

ELEGANTLY furnished room, private family; every convenience; gentlemen only. Ivy 3486-J. 6-26-7

513 PEACHTREE STREET—I have large, pleasant rooms with board, bath and electric lights. 24-15-6

NICELY furnished room, all conveniences, $10 per month. Ivy 1647-L, 496 Piedmont Avenue. 6-26-2

SIX legislators can secure good meals at 35 Hayden Street. Close in. One block of Luckie Street. 6-26-11

COOL room; delightful board; in refined family; for two legislators. Ivy 5859-L. 12 West Pine. 6-26-22

CAN accommodate six legislators; clean rooms; reasonable; 100½ Central Place, one block from Capitol. 100-29-6

THREE nicely furnished rooms; with best of board; all conveniences. 163 Courtland. Ivy 7057-J. 6-15-60

CAN ACCOMMODATE four legislators with rooms and meals. 38 Washington Street. Phone Main 5458. 6-22-3

NICE room adjoining bath; two beds. Every convenience. Gentlemen only. 61 E. Cain, Apartment 5. 6-25-12

THREE nicely furnished rooms, splendid location; all conveniences. 5 Krogg Street. Atlanta phone 1167. 6-22-88

CAN ACCOMMODATE about ten legislators with nicely furnished rooms and board, near Capitol. 73 Washington. 6-15-7

CAN accommodate several legislators; nicely furnished rooms; excellent meals. 127 Capitol. Main 5172-J. 6-15-69

LEGISLATORS can secure good homelike cooking and single room; near Capitol. 111 Washington. Main 5361-J. 6-27-52

SIX OR EIGHT legislators can get nice cool rooms and good board at 45 Erwin Street; convenient to three car lines. Call Ivy 5843. 6-15-100

ONE nicely furnished front room; close in; cool and comfortable; private home, with congenial couple. Ivy 7342-J. 147 Courtland. 6-25-11

BOARD AND ROOMS.

FIRST-CLASS accommodations. Three blocks from Capitol. 115 South Pryor Street. 6-23-13

DELIGHTFULLY cool and breezy rooms; all modern conveniences and all home comforts; nice, shady lawn. 375 Capitol Ave. Phone Main 3770-L. 6-26-49

LEGISLATORS can secure nicely furnished rooms, with or without board, in private family; all conveniences; one and a half blocks from Capitol. 140 Trinity Avenue, Apartment 6. 6-26-19

THE WILTON, 220 Peachtree; next to Masonic Temple; select boarding house; large, cool rooms; electricity; all conveniences; splendid table; prompt service; family style; walking distance to Capitol; direct car service. 6-15-55

ROOMS AND BOARD.

TIP-TOP BREAD for sale at all grocery stores. 6-29-20

NICE, cool, front room with board. 35 Cone Street. Ivy 6049-J. 6-26-14

ROOM and board; connecting bath; ideal location. 442 Peachtree St. Ivy 4562. 6-26-46

NICE, cool rooms, with or without board; all conveniences. Call Ivy 5843. 6-28-31

ONE large front room, with or without meals. West Peachtree. Ivy 2962-J. 6-27-38

ONE large room, with small room and bath; also table board. 513 Peachtree. 40-27-6

COUPLE can secure good room and board; all conveniences. 338 W. Peachtree. 6-22-87

NICE rooms with board. 56 Garnett Street. Atlanta Phone 4542. Meals also. 6-26-13

GOOD ROOM AND BOARD at 98 Capitol Avenue; close in. Bell phone Main 4413-J. 6-27-50

ONE large, nicely furnished room with couple. 53 Capitol Avenue, Apt. 5. Main 2145. 6-26-12

WE FURNISH you with good music while you are skating. St. Nicholas Skating Rink. 64-29-6

NICELY furnished rooms and board at 249 Whitehall Street; all conveniences. Main 3878-J. 6-27-47

ONE large front room, dressing room connected; hot and cold water; with meals. Ivy 290. 6-15-67

NICELY furnished rooms and board at 43 W. Peachtree. All conveniences. Phone Ivy 6516. 6-28-22

NICE rooms and board for ladies or gentlemen, $4 to $6 per week. 123 Capitol Avenue. 6-28-36

NICELY furnished room, with or without board; close in. Mrs. Ben Dearybury, 72 Spring. 36-27-6

NICELY furnished rooms; also table board; close in; reasonable. Mrs. McGaw, 17 W. Cain. 6-26-42

BEST MEALS IN TOWN, $3 WEEK. ROOM AND MEALS, $4. 197 SOUTH PRYOR. CALL MAIN 5048. 6-5-6

DESIRABLE couple or two young men may secure room in private family of two. Meals if desired. Phone Ivy 7842-J. 98-29-6

IN LOOKING for the coolest room, best location, shade, porches, table board in refined home, reasonable rates, call Ivy 1959-L. 6-27-55

ONE nicely furnished room for couple or gentlemen, with board; all conveniences. Private Inman Park home. Call Ivy 3755-J. 6-29-90

SINGLE room for gentlemen; few other boarders; choice location; dinner in evening. References. Corner Spring and Third. Ivy 3042. 6-26-24

ONE large room, delightfully cool; private family; close in; excellent meals; price reasonable. 56 East Cain Street. Call Ivy 5520-L. 6-27-19

DELIGHTFUL rooms, best location, excellent table board, private home. Convenient for Legislators, 256 Capitol Avenue. Main 2031-L. 6-25-1

LARGE, cool front corner rooms with board; suitable for two. Private family. Close in, near Peachtree. Terms reasonable. Ivy 5863-J. 88-25-6

ROOM AND BOARD—Beautiful double room in modern residence; just off Peachtree, near Piedmont Park; reasonable. Phone Ivy 309. 6-28-25

BOARDERS WANTED in a private home; couples or young men; day boarders a specialty. Apply at once. 459 Peachtree. Ivy 1779-J. 6-27-20

SAVE MONEY NOW on Furniture at HIGH'S.

CONTINUED IN NEXT COLUMN.

ROOMS AND BOARD.

COUPLE, ladies or gentlemen may obtain room and board in private West End home; all conveniences; terms reasonable. 70 Grady Place. West 1255. 6-24-51

WANTED—Few select boarders in private summer home, Austell, Ga.; near spring; excellent table board; rates reasonable; references required. Phone Main 3992. 6-26-33

36 EAST NORTH AVE.

BETWEEN the Peachtrees; nicely furnished rooms and excellent table board. Ivy 6501. 6-2-10

PEACHTREE STREET.

AT No. 534, nicely furnished rooms with board for couple, with all conveniences. Ivy 7537. 6-19-30

CAPITOL TERRACE, 85 Capitol Ave.; rooms and board; two gentlemen or couple; large, cool rooms; all conveniences. Be quick if you want this. Phone Main 3279. 6-26-38

BELLEVUE INN.

NICELY furnished single or double rooms, with or without meals. 57 E. Third. Ivy 1598-L. 6-12-24

PEACHTREE INN.

Peachtree and Alexander Sts. American plan $7.50 week up. Room to yourself. European, $3 week up. 1-9-34

477 PEACHTREE.

AN ELEGANT front room, with private bath, refined neighborhood; meals if desired; homelike. Bell Ivy 7019. 6-29-45

477 PEACHTREE ST.

WILL have pleasant rooms for gentlemen or couples of refinement; references between Merritts Avenue and Linden; homelike. Bell Ivy 7019. 6-25-54

SUMMER RESORTS.

NICE ROOMS with board or without. Apply Mrs. Calder, St. Simons Island, Ga. 6-25-52

WILTON LODGE, Turnerville, Ga., cool, quiet and comfortable; in Blue Ridge Mountains, near Tallulah Falls. Excellent fare. Rates reasonable. 6-1-17

LIBERAL RATES to summer boarders; building newly overhauled and furnished. Baths free. Hotel Georgian, Douglasville, Ga. 32-26-6

FOR RENT—Well furnished screened house in delightful mountain town; medicinal springs; shade and porches. Address J. Mattison, Demorest, Ga. 27-15-6

WANTED—Few select boarders in private summer home, Austell, Ga., near springs; excellent table board; rates reasonable. References required. Phone Main 3992. 6-26-34

PAGEBROOK—Best moderate priced house in Asheville, for well people only. Car line direct from depot. $5 to $8 a week. Mrs. W. A. Scott, 192 Chestnut Street, Asheville, N. C. 42-29-6

WANTED—Summer boarders at Yonah House, situated in Cleveland, Ga., near the foot of the Blue Ridge Mountains, 1,570 feet above sea level, on the Georgia and Northwestern Railroad. Rates reasonable. Apply to Frank Carroll, Cleveland, Ga. 36-23-6

MOST ROMANTIC SPOT IN GEORGIA, "GLENBROOK," TALLULAH FALLS.

tain spring water, fresh country fare, all the comforts of home, rates reasonable. Address W. W. Askea, Proprietor. 43-15-6

HOTELS.

WHITE PATH HOTEL and Mineral Springs open June 10; sixteen-page booklet free. White Path Hotel Co., T. H. Tabor, Manager, White Path, Ga. 6-1-8

BOARD WANTED.

WE FURNISH you with good music while you are skating. St. Nicholas Skating Rink. 63-29-6

TWO young men desire board and room in private family by July 1. Address C. H. S., care Georgian, Box 560. 41-26-6

COUPLE with six months old baby and nurse desire one or two rooms and board in private family; references exchanged. Address 258 Lake Avenue, Inman Park, City. 6-27-9

FURNISHED ROOMS FOR RENT.

TIP-TOP BREAD for sale at all grocery stores. 6-29-21

ONE furnished room. 331 Courtland St. Ivy 1767. 6-27-31

NICELY furnished room. 261 Whitehall. Main 5398. 6-22-97

FOR RENT—Two or three unfurnished rooms. 216 Central Ave. 6-29-57

LARGE front room; all conveniences; close in. 19 East Cain St. 6-28-27

128 SOUTH PRYOR—Nicely furnished room; reasonable. Main 5250. 6-27-60

BEAUTIFUL ROOM, hot bath; $10 month. 48 Pulliam; close in. 6-29-65

TWO front rooms, near in; cool; hot bath; for gentlemen. 11 Cone. 113-29-6

NEATLY furnished front room; close in; all conveniences. 79-B Spring. Ivy 2325. 6-23-6

WHEN you are lonesome the fun at St. Nicholas Skating Rink will cheer you. 62-29-6

ONE large and small room; second floor; all conveniences. 22 East Harris. Ivy 5589-J. 6-28-24

TWO furnished rooms and board for young men or couples. 86 Capitol Avenue. 6-25-42

THREE unfurnished connecting rooms, with all conveniences. 158 East Georgia Ave. 6-29-54

DESIRABLE rooms for housekeeping suite or single; all conveniences. 183 Ivy St. 6-29-93

ONE nicely furnished room; all modern conveniences. 498 Courtland St. Ivy 6442-L. 6-29-79

TWO ROOMS, furnished or unfurnished, for light housekeeping. 111 W. Cain. Ivy 3180-J. 6-26-20

ONE nicely furnished room, adjoining bath, in private family; close in; North Side. Ivy 5638. 6-29-84

LARGE front room with private porch; convenient to bath; private family; North Side. Ivy 4574-J. 6-27-17

TWO rooms for light housekeeping, to be vacant on 1st. Atlanta phone 3424. 49 Brotherton. 6-27-35

COOL, nicely furnished front room; all conveniences. 307 Rawson St. Atlanta phone 1668. 6-26-32

TWO nicely furnished rooms for housekeeping; also room for gentleman. 158 Washington Street. 6-29-91

ONE furnished room, with all conveniences, for one or two gentlemen. 30 East Cain. Ivy 2903. 6-28-18

ONE large downstairs furnished front room; reasonable; close in. 41 West Baker. Ivy 6220-L. 6-23-18

DELIGHTFUL front room in attractive Peachtree home; beautiful location. Garage. Ivy 3086-J. 6-28-21

NICELY furnished room and kitchenette, $3 per week. 388 Peachtree, opposite Peachtree Inn. 38-27-6

FOR RENT—Furnished rooms and room for light housekeeping. 123 South Pryor. Phone Main 827. 6-28-42

CONTINUED IN NEXT COLUMN.

FURNISHED ROOMS FOR RENT.

LARGE, cool, nicely furnished front room; good location, close in; reasonable. 59 West Baker. 131-29-6

THREE attractive light housekeeping rooms, furnished, to rent for summer; North Side. Ivy 2462-J. 6-29-45

TWO nicely furnished rooms in North Side home; very desirable and reasonably. Phone Ivy 1316. 6-27-16

NICELY furnished connecting housekeeping and bed rooms; near Candler Bldg. 82 Auburn Ave. 6-27-63

FURNISHED room for two young men; walking distance; private family; South Side. Main 3588. 6-26-16

TWO or three connecting rooms, furnished complete for housekeeping; electric lights. Ivy 3287-J. 6-23-22

THREE elegant furnished rooms for light housekeeping for $10.60 per mo. Call at 497 Fraser Street. 42-27-6

FOR RENT—Three nice, cool suburban rooms, with owner. 32 Hardendorf Avenue. Phone Ivy 4622-J. 104-29-6

NICE, cool room; also housekeeping apartment; private family; close in. 151 Spring Street. Ivy 6640-J. 6-28-34

NICELY furnished rooms; close in; all modern conveniences. 217 Capitol Avenue. Phone Main 2958-J. 6-25-14

BEAUTIFUL, cool, front room; private bath, shady lot; gentleman. "Between Peachtrees," care Georgian. 133-29-6

NICELY furnished room; all conveniences; meals next door. 12 Capitol Place, Apartment 1. Main 4472. 6-27-28

3-ROOM COTTAGE in West End; large lot; all improvements. A sacrifice at $550; on easy terms. Call Ivy 746. 6-29-53

ONE or two rooms and kitchenette, nicely furnished, for light housekeeping; all conveniences. 147 Capitol. 6-29-60

TWO large rooms, furnished for housekeeping; convenient and reasonable; with owner. 80 Whitehall Terrace. 79-29-6

TWO furnished rooms; all conveniences; one block from Capitol. 87 Washington St. Apt. 2. Phone, Main 4057-J. 6-29-66

LEASE OR SALE—Artistic bungalow; screened, tiled, furnace, garage. Address "Ansley Park," care American. 132-29-6

THREE-ROOM furnished flat, first floor; private porch and use of telephone; possession July 1. Phone Main 4589-J. 6-25-38

4-ROOM HOUSE on chert street; sidewalks, water and gas. Large corner lot. $1,500. Easy terms. Call Ivy 746. 6-29-53

NICE, cool rooms; also light housekeeping apartment, private family; close in. 151 Spring Street. Ivy 6640-J. 6-21-47

LARGE front room, nicely furnished, all conveniences; easy walking distance to center of city. $8.00 per month. 8 Currier St. 6-29-77

GENTLEMAN wants furnished room in refined Jewish family; North Side. Address F. A., Box 465, care Georgian. 37-27-6

HANDSOMELY furnished large front room, private bath; shady lot; gentleman preferred. "Peachtree," care American. 111-22-6

TWO or three furnished rooms for light housekeeping; all conveniences; private family. 332 Capitol Ave. Main 1592-J. 6-27-44

COUPLE or gentlemen for nicely furnished room; all conveniences; North Side. 227 West Peachtree St. Call Ivy 4763-J. 6-24-17

ONE, two or three rooms for light housekeeping or bed rooms, in private home; close in; just off Pryor. 77 East Fair St. 6-28-10

NEATLY furnished room in private home for men. Two and one-half blocks from Aragon Hotel. 105 East Ellis Street. 6-27-19

HOUSEKEEPING rooms, furnished complete; new; reasonable; all conveniences. 173 Luckie Street. Phone Ivy 3144-J. 6-27-51

THREE connecting rooms, furnished complete for housekeeping; gas stove, all conveniences; close in; ideal for summer. M. 3758-J. 6-24-11

ROOMS, single or with kitchenette, on Peachtree, close in; all conveniences; new and elegantly furnished; $10 to $20. Phone Ivy 6067-J. 89-29-6

NICELY furnished room for rent in private family. In walking distance and convenient to three cars. Main 3625. 349 Woodward. 6-26-39

TWO nicely furnished upstairs rooms in new home; southern exposure; these are ideal rooms for summer. 266 East Fourth Street. Phone Ivy 3041. 6-28-23

SAVE MONEY NOW on Furniture at HIGH'S.

LARGE, nicely furnished room for couple or gentlemen; adjoining bath; hot water, electricity; private family; North Side. Phone Ivy 1294-L. 6-26-36

THREE unfurnished housekeeping rooms for rent in Copenhill; nicely arranged; telephone and electric lights free. Rent, $20. Call Ivy 2709-J. 6-29-58

BEAUTIFUL, cool, large room and kitchenette; nicely furnished and very convenient; very reasonable. 9 East Alexander, corner W. Peachtree. 6-29-49

SPLENDID rooms, completely furnished; housekeeping and others; private porches; all conveniences; front rooms; block from Postoffice. Corner house, 76 Walton Street. 6-28-7

DELIGHTFULLY cool front room; newly furnished; every modern convenience; very reasonable. 9 East Alexander, corner West Peachtree. 6-29-47

TWO beautifully furnished front rooms, first or second floor, for housekeeping; private entrance; sink in kitchen; very reasonable. Phone 290 Washington. 6-27-57

ONE furnished room, suitable for couple or two young men, or two young ladies; reference required. Apply 331 Courtland Street. Bell phone 1760. 6-22-5

LARGE room with running water in dressing room; electricity; one gentleman can have room for $12.50 per month; delightful for summer. Ivy 2188-J 6-26-52

LARGE, cool room, beautifully furnished, with private bath; small front room with sleeping porch; suitable for young men or business lady. 29 Currier Street. 6-27-49

TWO nicely furnished, connecting, first floor rooms in North Side private home. All conveniences. Walking distance. Very reasonable. 74 E. Merritts Avenue. 6-26-4

ONE large front room, furnished for light housekeeping, with gas range; now vacant; $2.50 per week; refined family. 18 Woodward Ave., one block from Whitehall. 6-26-54

DELIGHTFUL furnished room to gentlemen only. Summer rates. Ten minutes' walk to business section; one and one-half blocks off Peachtree. 64 Currier. Ivy 5229-J. 6-29-46

FURNISHED ROOMS FOR RENT.

TWO large cool front rooms, with or without board; modern brick residence. 489 Whitehall. Atlanta Phone 4158. 6-29-81

LARGE, cool front room; nicely furnished; all conveniences; nice street; easy walking distance to center of city; very cheap during summer months. 68 Currier Street. 6-25-6

WEST PEACHTREE.

PRIVATE HOME—Bright front room, beautifully furnished; price reasonable; walking distance. Ivy 5451. 6-26-41

WELL lighted desirable room, for one or two gentlemen within 8 minutes' walk to Five Points. Good neighborhood and modern conveniences. Address K., Box 209, care Georgian. 6-28-9

FOR RENT—Two large, bright rooms, furnished complete for light housekeeping; private entrance, near Grant Park. All conveniences. Use of phone. $16 per month. Phone Main 3170-J. 6-27-13

IN BEAUTIFUL Inman Park home, newly furnished room for one or two gentlemen; all conveniences; connecting with bath. 33 Kuhn Street. Take Inman Park to Clifton car. Phone Main 1172. 49-29-6

PARTY leaving home for the summer wishes to rent three nicely furnished connecting rooms; use of bath and reception room; large piazzas and plenty of air; in heart of Grant Park section; references. 275 Glennwood Avenue. 6-27-30

FARLEIGH APARTMENS.

135 SPRING STREET; close in. I have now a three-room apartment, one three-room unfurnished apartment, and several single rooms, nicely furnished, at summer rates. Apply George Hancock, Mgr. 5-17-31

LARGE, WELL VENTILATED, COOL ROOM, FURNISHED FOR TWO GENTLEMEN; SEPARATE BEDS, CLOSET AND FOUR WINDOWS; ELECTRICITY, GAS AND PHONE; WHITE TILED BATH; VERY LARGE VERANDAS; SECOND STORY, CORNER ROOM; IN HOTEL SECTION; VERY NEAR IN. PHONE IVY 4281. 6-27-65

FURNISHED ROOMS FOR RENT. LIGHT HOUSEKEEPING IF PREFERRED. WOMEN MUST HAVE REFERENCES. 22 WEST PEACHTREE. 6-28-16

UNFURNISHED ROOMS FOR RENT

TIP-TOP BREAD for sale at all grocery stores. 6-29-22

WHEN YOU ARE lonesome the fun at St. Nicholas Skating Rink will cheer you. 61-29-6

THREE OR FOUR large airy rooms, $15 or $17 per month. 177 Woodward Avenue. 6-28-12

THREE cool, connecting unfurnished rooms, close in; all $12 month. 48 West Peachtree Place. 41-27-6

THREE connecting rooms, near Grant Park; electric lights, gas, telephone, bath. Phone Main 5116-J. 43-25-6

TWO large and one small unfurnished room for light housekeeping; reasonable. 210 South Pryor Street. 6-27-46

TWO or three rooms for light housekeeping; all conveniences; good location; nice neighborhood. 350 Lee Street. 6-22-91

OWNER has new six-room cottage near Grant Park; every convenience. Will rent five rooms to desirable parties without children. References. Phone Main 2190. 33-28-6

THREE OR FOUR upstairs rooms, with private bath; electric lights; sink in kitchen; to parties without children; nicely located. For further information call Main 3264. 6-23-15

THREE beautiful connecting rooms conveniently arranged for light housekeeping, in an ideal home, North Side. Rates reasonable; references exchanged. Ivy 252. 308 East Linden. 6-27-59

IN THE Luckie Apartments we have suites of one or two rooms, 31½ Luckie Street, corner of Fairlie, with gas, electric lights, hot and cold water, bath, etc.; unfurnished, well lighted and ventilated; janitor service in the halls; very close in; for gentlemen only; rent reasonable.

JOHN J. WOODSIDE,
12 Auburn Avenue. 6-28-3

IN THE LUCKIE Apartments we have suites of one or two rooms, 31½ Luckie Street, corner of Fairlie Street, with gas, electric lights, hot and cold water, bath, etc.; unfurnished, well lighted and ventilated; janitor service in the halls; very close in; for gentlemen only. Rent reasonable.

JOHN J. WOODSIDE,
12 Auburn Avenue. 6-29-37

FURNISHED OR UNFURNISHED ROOMS FOR RENT.

THREE rooms, furnished or unfurnished. All modern conveniences. 231 E. Fair. Main 2585. 6-29-92

ONE desirable front room for rent, furnished or unfurnished. Call Ivy 5066-J. 6-24-32

TWO ROOMS, near Grant Park. 316 Ormond Street. Phone Main 1471-J. 38-27-6

THREE furnished or unfurnished rooms. Bargain. 84 Trinity Avenue. 102-29-6

FOR RENT—Room on lower floor with private bath and entrance; furnace heat and electric lights; also room on upper floor, furnished or unfurnished. 263 W. Peachtree. Phone Ivy 3534-J. 6-24-19

THREE large connecting rooms for light housekeeping or will rent separately. All modern conveniences; select neighborhood; in cool and delightful Decatur. Call Dec. 505, or address 21 S. Candler Street, Decatur, Ga. 6-28-5

FURNISHED HOUSEKEEPING ROOMS FOR RENT.

FOR RENT—To couple without children, two or three large rooms; clean and well furnished; for light housekeeping. References required. Phone Ivy 1742-J. 6-28-33

UNFURNISHED HOUSEKEEPING ROOMS FOR RENT.

TWO cool rooms with private family; private entrance; private bath; new house; North Side. Call Ivy 4791-J. 6-29-70

FURNISHED APARTMENTS FOR RENT.

JUST SAY TIP-TOP. Doesn't it sound good? 6-29-23

WHEN YOU are lonesome, the fun at St. Nicholas Skating Rink will cheer you. 60-29-6

FOR RENT—In private residence, three rooms, furnished, housekeeping apartment. Phone Ivy 3960-J. 6-29-74

BEAUTIFUL small apartment, immediate possession; references. The St. Bride, 52 East Cain; Apartment 9. 6-28-41

SMALL furnished apartment of two rooms, completely furnished; electric lights; hot water. 29 Currier Street. 6-27-54

CONTINUED IN NEXT COLUMN.

CONTINUED IN NEXT COLUMN.

FURNISHED APARTMENTS FOR RENT.

THREE nicely furnished rooms, with bath, Avalon Apartments, West Peachtree and North Ave. See janitor. 6-29-56

PARTY leaving the city for summer months desires to rent furnished apartment. Apply 11 W. Baker, or phone Ivy 3617-J. 6-29-76

FOR RENT—During July and August, three rooms and bath, completely furnished; privilege of lease September 1. Apply Apartment 21, Sisonia, 61 West Harris Street. 6-29-82

TWO or three rooms for light housekeeping. Private entrance, bath, electric lights. One front room furnished or unfurnished. 345 Peachtree Street. 6-26-15

THE PICKWICK.

NEW TEN-STORY, fire-proof building; rooms single or en suite with bath. 77 Fairlie Street, adjoining Carnegie Library. 6-5-32

FOR RENT—Six-room apartment, completely furnished, 193 Spring Street, No. 2; two sleeping porches; three rooms rented will pay rent; will sell furniture or sublet furnished. Phone Ivy 6082. 6-23-2

UNFURNISHED APARTMENTS FOR RENT.

ATTRACTIVE three-room kitchenette apartment; low rent. Phone Ivy 2985. 6-27-58

BEAUTIFUL apartment, four rooms, every modern convenience. 251 Capitol Avenue. 6-28-26

PEACHTREE APARTMENT for rent at $32.50. See janitor, Apartment 2, 521 Peachtree. 152-29-6

APARTMENT for rent, unfurnished, with privilege of renewal of lease for another year. Ivy 2116. 6-26-37

FIVE-ROOM apartment with first-class service, within walking distance of town. Apply 387 Peachtree. 6-29-87

TO RENT—Seven-room apartment, unexpired lease until September 1; $35 per month. 769 Piedmont Avenue. 6-27-53

FOUR-room apartment in Corinthian, 136 West Peachtree Street, for rent to September or longer. Apply Apt. 105. 6-24-8

NEW second story; six rooms, three porches; modern; screened; reduced rent for July and August. Ivy 3692. J. P. J. 6-22-111

IN THE HERBERT.

244 COURTLAND STREET, close in, on North Side; six rooms and bath; front and back porches, steam heat, hot water, janitor service; rent $42.50. Reference required. Apply Herbert Kaiser, 411 Atlanta National Bank Building, phone Main 276, or janitor on premises. 6-11-29

IN THE Luckie Apartments we have suites of one or two rooms, 31½ Luckie Street, corner of Fairlie, with gas, electric lights, hot and cold water, bath, etc.; unfurnished, well lighted and ventilated; janitor service in the halls; very close in; for gentlemen only; rent reasonable.

JOHN J. WOODSIDE,
12 Auburn Avenue. 6-28-2

IN THE LUCKIE Apartments we have suites of one or two rooms, 31½ Luckie Street, corner of Fairlie Street, with gas, electric lights, hot and cold water, bath, etc.; unfurnished, well lighted and ventilated; janitor service in the halls; very close in; for gentlemen only. Rent reasonable.

JOHN J. WOODSIDE,
12 Auburn Avenue. 6-29-36

FURNISHED HOUSES FOR RENT.

JUST SAY TIP-TOP. Doesn't it sound good? 6-29-24

THE BEST SPORT in Atlanta is skating. St. Nicholas is now open. 59-29-6

BEAUTIFULLY furnished six-room cottage. Decatur. $20 per month. Ivy 6760-J. 6-26-21

NORTH BOULEVARD, modern home; six rooms, including two bed rooms, two porches and delightful sleeping porch, conveniently and nicely furnished. Price cut to $38 to quick renter for six months. Ivy 967-L. 6-26-35

UNFURNISHED HOUSES FOR RENT.

NEAR IN six-room cottage; large lot; modern improvements. 149 Walton Street. Call Ivy 6212-L. 90-29-6

HOUSE FOR RENT—6 rooms, 85 Crew Street, vacant July 1. Apply 315 Capitol Avenue. Bell Phone Main 3635. 28-24-6

FOR RENT—Comfortable North Side cottage; six rooms and bath; $20. See Mr. Gorman at Lowry National Bank. 6-19-29

FOR RENT—Six-room bungalow in Inman Park; furnace and all modern conveniences. For further particulars call Ivy 6912-J. 6-27-7

SIX-ROOM house, large shaded lot, in College Park. Also 146 acres, two miles from railroad to exchange for lots. P. O. Box 105, College Park, Ga. 56-26-6

ARE YOU LOOKING for a good position? A little "Want Ad" will find it for you.

FOR RENT BY EDWIN P. ANSLEY,

REALTY TRUST BUILDING.

BELL PHONE IVY 1600, ATLANTA 363.

Location.	Rooms.	Price.
40 Hurt Street	12	$50.00
44 East Ninth Street	12	60.00
305 Woodward Avenue	10	52.50
33 Peachtree Pl. (furnished)	9	75.00
38 Walker Street	8	27.50
301 Whitehall Street	8	35.00
95 Washita Avenue	8	40.00
Decatur, Ga.; 11 Howard St.	8	42.50
63 East Tenth Street	8	42.50
42 Adair Avenue	8	50.00
Maddox Drive, Ansley Park.	8	60.00
Ormewood Park, Delaware Avenue	8	20.00
118 East Ninth Street	8	55.00
258 East Fair Street	8	21.00
25 Garnett Street	7	22.50
3 Crescent Avenue	7	55.00
Kirkwood, Ga.; 62 North Howard Street	6	19.00
282 Courtland Street	6	22.50
Decatur, Ga.; Ansley Street	6	25.00
Decatur, Ga.; Ansley Street	6	25.00
36 Ormond Street	5	20.00
158 Ashby Street	5	22.50

APARTMENTS.

212 Rawson Street	5	27.50
513 Courtland Street	5	27.50
515 Courtland Street	5	27.50
40 Eugenia Street	5	25.00
40-A Eugenia Street	6	25.00
442 South Pryor Street	7	40.00
442-A South Pryor Street	6	30.00

AT THE CORNER of Claremont and Ponce DeLeon Avenues, in Decatur, Ga., we have a very attractive suburban home for rent. It has twelve rooms, city water, electric lights and furnace; within one block of car line, and located on a very pretty corner lot; in one of the best neighborhoods in Decatur. Price, $50 per month.

NO MATTER WHAT YOU WANT it will save you time and money if you use Hearst's Sunday American and Atlanta Georgian.

CONTINUED ON NEXT PAGE.

HOUSES FOR RENT. HOUSES FOR RENT.

FOR RENT.

143 NORTH JACKSON STREET—On the east side of North Jackson, between Houston and East Cain, we have a two-story seven-room frame. Has gas, hot and cold water, porcelain bath, washstand, closet and sink. In good condition. Street car in front. Lot 25 by 100 feet. $25.

WE PUBLISH A WEEKLY RENT BULLETIN, giving a good description of everything we have for rent. Get a copy.

JOHN J. WOODSIDE.
Atlanta Phone 618. 12 AUBURN AVE. Bell Phone Ivy 671.

FOR RENT

8 R. H., 725 Edgewood Avenue	$45.00
8 R. H., 48 Piedmont Place	35.00
8 R. H., 367 Spring Street	35.00
8 R. H., 36 Garnett Street	40.00
7 R. H., 84 Ashby Street	35.00
6 R. H., 121 N. Lawn Street	35.00
6 R. H., 74 Greensferry Avenue	25.00
6 R. H., Hardin Street (College Park)	15.00
5 R. H., 101 Miranda Avenue	20.00
4 R. H., 378 Formwalt Street	10.60

Empire Trust & Safe Deposit Co.

EMPIRE BUILDING.

FOR RENT

Chas. P. Glover Realty Co.

2½ WALTON STREET.

12-r. h., 26 Ponce DeLeon Ave.	$125.00
12-r. h., 40 West End Ave.	45.00
12-r. h., 386 Spring Street	40.00
12-r. h., 82 Central Place	35.00
10-r. h., 71 West Fifteenth St.	85.00
10-r. h., 135 Ivy St. (third floor)	45.00
10-r. h., 44 East Ninth Street	65.00
10-r. h., 84 East Cain Street	45.00
9-r. h., 423 Gordon Street	45.00
9-r. h., 1004 Piedmont Avenue	42.50
8-r. h., 3 West Eighth St. (furnished)	60.00
8-r. h., 66 Sinclair Ave.	50.00
8-r. h., 96 West North Ave.	40.00
8-r. h., 868 Piedmont Ave.	37.50
8-r. h., 42 Logan Avenue	$ 25.00
7-r. h., 107 Capitol Ave.	45.00
7-r. h., 330 Central Ave.	27.50
6-r. apt. 69-B Highland Avenue	35.00
6-r. h., 35 S. Prado	45.00
6-r. h., 123 North Lawn	27.50
6-r. apt., 633 Piedmont Ave.	50.60
6-r. flat, 254-A Courtland St.	31.50
6-r. h., 137 Venable Street	18.00
6-r. h., 29 Palmetto Ave.	12.50
5-r. flat, 233 Houston Street	15.00
5-r. h., 989 Glennwood Ave.	15.00
4-r. h., 321 Highland Avenue	10.00
4-r. h., 81 Fern Avenue	8.00

TURMAN, BLACK & CALHOUN

203-8 EMPIRE BUILDING.

FOR RENT.

HOUSES.			
76 W. Peachtree St., 10 rooms	$60.00	47 Drewry St., 6 rooms	$30.60
56 Hurt St. (partly furnished), 10 rooms	55.00	139 North Jackson St., 6 rooms	25.00
151 Richardson St., 10 rooms	45.00	1 Augusta Ave., 6 rooms	25.00
140 Crescent St., 10 rooms	55.00	63 East Tenth St., 6 rooms	42.50
154 Greenwich, 9 rooms	20.00	189 Cameron St., 6 rooms	20.00
108 Merritts Ave., 8 rooms	45.00	143 Formwalt St., 6 rooms	22.50
171 East North Ave., 8 rooms	70.00	85 W. Peachtree, 6 rooms	22.50
24 Bedford Place	35.00	21 N. Bonaventure Ave., 6 rooms	40.00
26 East Harris St., 8 rooms	75.00	104 East Ellis St., 5 rooms	30.00
723 North Boulevard, 8 rooms	40.00	24 Wellington St., 5 rooms	20.00
248 Stewart Ave., 8 rooms	35.00	96 McDaniel St., 5 rooms	15.00
415 Spring St., 7 rooms	40.00	29 Alta Ave., 5 rooms	25.00
19 Albemarle St., 7 rooms	17.50	36 Ormond St., 5 rooms	20.00
118 Simpson St., 7 rooms	40.00	174 Formwalt St., 5 rooms	17.50
176 Gordon St., 7 rooms	40.00	69 Lee St., 4 rooms	12.50

SUBURBAN PROPERTY.

KIRKWOOD		EDGEWOOD.	
7-r. h., 55 South Howard Street	$25.00	5-r. h., 10 Mayson Avenue	$22.50
6-r. h., 127 W. Boulevard DeKalb	20.00	5-r. h., 26 Connecticut Avenue	14.00
6-r. h., 125 DeKalb	16.00	5-r. h., 1468 DeKalb Avenue	15.00
6-r. h., Hardee Street	15.00	BUSINESS HOUSES.	
6-r. h., 44 Howard Street	22.50	23½ Whitehall Street, office	$ 25.00
6-r. h., 18 W. Boulevard DeKalb	22.50	314 Decatur Street	20.00
5-r. h., Clifford Street	25.00	Hill and Clark	25.00
5-r. h., 44 Norwood	15.00	816 Marietta	10.60
5-r. h., Vaughn Street	15.00	291½ Marietta;

Atlanta Real Estate Is Certain to Increase in Value. There Are Bargains in These Ads

REAL ESTATE FOR SALE.

EVERYBODY eats the best bread. Yes, it's TIP-TOP. 6-29-32

SIX-ROOM BUNGALOW, 23 Kuhn St. Owner leaving city; all conveniences. Apply 23 Kuhn St. 30-28-6

OWNER leaving town; my six-room home at 74 Oak St., West End, for sale or rent. Mrs. A. H. Henslee. 6-25-17

LEASE OR SALE—Artistic bungalow; screened, tiled, furnace, garage. Address "Ansley Park," care American. 113-22-6

FOR SALE—Seven rooms and sleeping porch; modern; best location in Decatur. Terms easy. Call Decatur 225. 21-29-6

SAVE MONEY NOW on Furniture at HIGH'S.

MODERN two-story house and large store in Inman Park, on terms like rent. 400 Temple Court Building. Main 4159. 4-18-43

FERNWOOD—Best buy on Peachtree; lots one-fourth to one acre each; $250 up, without interest. Charles P. Glover Realty Company. 6-29-10

ATTRACTIVE North Side two-story home; also Inman Park bungalow. Cheap, by owner. Phone Berriman, Ivy 1421. 515 Third Nat. Bank Bldg. 6-28-30

TEXAS SCHOOL LANDS, $1.50 to $5 acre; 1-40th down, balance forty years; information and Texas map free. Journal Pub. Co., Houston, Texas. 6-29-51

FOR SALE—Nice lot in Colonial Hills; plenty of fruit trees; cheap if taken at once; easy terms. Address Real Estate, Box 452, care Georgian, or phone Main 4094-J. 6-28-29

FOR RENT OR SALE, at Lithia Springs, a beautiful summer home of eight rooms and large lot. Will rent or sell at very low price. William Tate Holland, Marietta, Ga. 6-27-1

BARGAIN—Five-room cottage; lot 40x164 to alley; gas, water, porcelain bath; half block car line. See house at 7 Welborn St., then phone West 1021-J. Price $2,250; easy terms. 6-9-19

FOR SALE—By owner, large new five-room bungalow, in College Park; water and lights; only a few minutes' walk from car line. Call East Point 29 or Main 223. Ira A. Smith. 6-29-2

FOR SALE—Lot in new subdivision, near Brookhaven Club. Beautiful location. Value of lots recently advanced. Can make attractive price. Address C. H. N., Box 204, care Georgian. 6-28-28

FOR SALE—By owner, a nine-room, beautiful home, on lot 50x150. Servant's room; stable; all modern conveniences. Built for a home. Near Capitol Avenue. 125 East Georgia Avenue. Main 3744-L. 6-27-32

BOTTENFIELD, the sub-division expert, only handles property in the path of progress. Buy a lot to-day at sub-division prices and hold for sure enhancement in value. Call at 1021 Empire Building. Phone Main 3010. 6-29-9

SPECIAL PRICE for few days on six-room bungalow; new; hardwood floors; fully screened; all conveniences; 48x190; level; Druid Hills section; am leaving the city; must sell at sacrifice. Call Ivy 3036, or address Moses, 819, care Georgian. 6-29-69

HOME AT CENTER HILL.

YOU can buy a very desirable home at Center Hill, on Grand Avenue, with big lot. Terms can be arranged. Call at Room 201 Equitable Bldg., second floor. 145-29-6

5 AND 6-ROOM BUNGALOWS in Ormewood Park. All improvements except gas. Nice lot; convenient to car line. $50 cash, balance like rent. They are going fast; you'll have to hurry. Claud E. Sims Co., 6 Auburn Ave. Phone Ivy 746. 6-29-53

FOR SALE—Two valuable lots, south side Ponce DeLeon Avenue, between Barnett and Bonaventure; 55 by 200, and at price lower than similar 50-foot lots on this beautiful street can be bought for. See owner, 9 a. m. to 4 p. m., 609 Candler Building. 28-27-6

RENTING PROPERTY FOR SALE.

Will sell a good piece of renting property on Formwalt Street, not far from the lightning on Whitehall. Call at Room 201 Equitable Building and get a bargain. 141-29-6

BOTTENFIELD AGENCY has added a house department for the convenience of their many customers. If you want to buy a home in any part of the city, confer with their city sales department. Their listings consist chiefly of new and up-to-date modern homes, sold on easy terms. 1021 Empire Building. Phone Main 3010. 6-29-9

FOR SALE—Twenty acres good fruit or truck land, one-half mile from town of Crawford, two railroads, 17 miles from Jacksonville, has a two-room house and other outbuildings, driven well, grapes and pecan trees, five acres wire fenced; will take $50 per acre cash. J. A. Lawley, Bisbee Bldg., Jacksonville, Fla. 38-22-6

6-ROOM BUNGALOW on North Side for only $3,750. Has all conveniences, gas and electricity. This is close in, which is hard to find at above price. Has garage and nice lot. Will make easy terms, but must be sold at once for the price we have put on it. Let me show this to prove what I say. Sam. Main 2854. 6-29-68

IN THE heart of Decatur exclusive residence section I have several beautiful lots facing east, with all improvements, beautifully shaded; prices range from $600 to $1,100, on terms of $24 to $40 cash and monthly payments $12 to $20. No interest. Investigate this before you invest. Address Mr. Johns, Box 206, care Georgian. 6-28-1

AT 5 STIRLING STREET, 500 feet from car line, is just being completed, a five-room bungalow. It is well built, of good material; has attractive mantels, beautiful fixtures, all conveniences, including furnace installed. Lot 50 by 111, with several fine oaks. Price $2,750. See your real estate agent or phone Ivy 2837-L for engagement. 49-27-6

FOR SALE—MISCELLANEOUS.

Splendid home on North Boulevard; modern in every way. Good terms to right party.

Big piece of land corner of Pulliam and Crumley Streets; will sell on very liberal terms, to be improved, or will trade for smaller property.

Have a $15,000 home will exchange for a farm or good income-paying negro property.

Cheap lot on Clarke Street, west side of Clarke, 95 feet from the corner of Fourteenth Street; size 50 by 134 feet. Want to sell this on Monday sure. Call at room 201 Equitable Building, Atlanta, Ga. 137-29-6

$1,750 HOME SACRIFICE IN beautiful Ormewood we can deliver this nice little home; $100 cash, assume small loan, balance $15.00 per month. How can you pay rent? See this and you will be pleased.

GALLOWAY & SMITH,
516 Empire. M. 140.
6-29-35

REAL ESTATE FOR SALE.

Sharp & Boylston

ORMEWOOD PARK COTTAGE.

THIS is a nice little six-room cottage on large shady corner lot, in three hundred feet of car line, and on the chert driveway from Druid Hills to West End. It is a real bargain at $2,500, with only $100 cash and $20 per month. Let us show you this.

SMALL INVESTMENT.

IN FOURTH WARD we have a good four-room negro house that rents for $7.50, and is never vacant, that we can sell you for $700. Over 12 per cent, and a little pick-up.

REAL ESTATE FOR EXCHANGE.

I TRADE real estate, automobiles, real estate notes. O. M. Sutton, 47 Central Ave. 135-29-6

WANTED—To trade equity in house and lot or vacant lot for used car. Address P., 17, care Georgian. 25-26-4

I HAVE several farms near Fort Valley, which will exchange for property in or around Atlanta. J. T. Kimbrough, M. 4078, 409 Atlanta National Bank Building. 6-25-3

WILL EXCHANGE as first payment, lot in Decatur Heights for about $2,250 home in West End or some good section of the city. A. D. M., Box 208, care Georgian. 27-27-6

REAL ESTATE WANTED.

WANTED—Modern five or six-room home. Must be centrally located. Address Close In, Box 806, care Georgian. 6-27-3

WANTED—A 7 or 8-room home in the suburbs; must be on car line and have a large lot. Address "Fresh Air," Box 805, care Georgian. 6-27-4

ATLANTA REAL ESTATE is increasing in value daily. Many bargains are offered in the Real Estate columns of the "Want Ad" section of The Georgian

WANTED—PASTURE.

Will lease a pasture or farm of from 100 to 500 acres of land, on car line or railroad, suitable for a first-class dairy, with privilege of buying for a term of years. Want it convenient for delivering milk and vegetables in the city. Will pay a good rental, if place suitable. Room 201 Equitable Building, Atlanta, Ga. 142-29-6

REAL ESTATE FOR SALE OR EXCHANGE.

FOR BEAUTIFUL HOMES and building lots in College Park, the most desirable suburb of Atlanta, see I. C. McCrory.

FARMS FOR SALE.

I OWN and offer for sale, exchange or lease, several well improved, productive farms. Easy terms. G. H. Waddell. 114 Candler Building. 6-26-1

If you have decided to spend a few months away from home this summer and would like to have some one take care of your home during that time, we know of no better and quicker way to find reliable parties to care for it than to place a small "Want Ad" in Hearst's Sunday American and Atlanta Georgian. Try it and see.

THIS VERY MINUTE the opportunity you've long sought awaits you in the Want Ad pages of Hearst's Sunday American and Atlanta Georgian. Not an issue is printed that does not contain the cream of desirable positions, excellent boarding and rooming places, fine business opportunities, real estate bargains and other things. Whatever your desire, you'll find a way to gratify it in Hearst's Sunday American and Atlanta Georgian Want Ad pages.

APPLE AND CHICKEN FARMS.

112 ACRES, 4½ miles from Ellijay, on main road to Jasper; 35 acres cleared and cultivated; three springs, one very bold; good rich soil, small old orchard; on telephone line, $1 per month; two-room box house, shaded; make nice summer home. Postoffice, store, church, school and sawmill at corner of farm on main road; plenty of timber on place for pasture and building purposes.

Young man, buy it! Put out an apple orchard; ideal location for orchard; only $500; $100 cash, balance yearly payments, 7 per cent. Gilmer County is the home of the apple. Just such farms are being sold in Habersham $40 to $100 per acre.

IN SAME SECTION, 6 miles this side of Ellijay, 2½ miles from Talona Station, and overlooking the railroad, we have a 20-acre farm adjoining school lot, bounded on one side by fine branch; five or six acres cleared, with shady building site, balance in timber; only $165, any $65 cash, balance easy payments to suit. A snap. Make nice summer home, chicken and apple farm.

80 ACRES, 6½ miles from Ellijay, on Fields Gap Road; 25 acres cultivated, 35 acres fenced; 3 acres rich bottom land; three springs; rich clay soil, very productive; 200 apple trees, 20 bearing, others young trees, selected varieties; some peaches, pears, plums, cherries and grapes. Three-room log house, two one-room log houses, four-stall log barn; shaded; good garden, school and churches one mile; all farming tools go with the place; $650 cash.

W. M. SCOTT & CO.,
210-212 GOULD BLDG.
6-29-39

Hearst's Sunday American
Published Weekly
BY THE GEORGIAN COMPANY
At 20 East Alabama Street, Atlanta, Ga.
Entered as mail matter of the second-class at the postoffice at Atlanta, Ga., under act of March 3, 1879.
Subscription price: $2.50 per year, payable in advance.

REAL ESTATE FOR SALE. REAL ESTATE FOR SALE.

FOR SALE

132 FEET on Ponce DeLeon Avenue, 140 on North Boulevard. This is the best proposition on the North Side for Apartments or Stores. Corners are getting scarce on the North Side, as you know. Owner has instructed us to sell this property at a money-making price. It is worth $25,000 to-day, but the owner has instructed us to sell it at the low price of $20,000.

ANSLEY PARK—Brand new 7-room bungalow, storm sheathed, double floored, furnace heat, and every other modern convenience. Very convenient to car line. See us for particulars and price. We also have beautiful corner lot; price, $40.00 per foot. Also vacant lot on Westminster Drive, 50x160 feet to an alley. Think on a quick sale $2,000 will buy it; on your own terms. Several others at $50 per front foot. These all lie well, and are convenient to car line. We also have an 8-room, 2-story house, furnace heat and laundry, and every other modern convenience. If sold in 10 days $7,250 buys it. Terms if desired.

See J. M. Bishop for South Side property and farms.

See T. Y. Brent for West Side property.

See B. H. Treadwell or J. M. Worsham for Decatur or North Side property.

See Mr. Aiken for Druid Hills and Kirkwood property.

W. E. Treadwell & Co.

J. R. SMITH & J. H. EWING

REAL ESTATE, RENTING, LOANS.
Ivy 1513. 130 Peachtree. Atl. 2865.

SUBURBAN ACREAGE.

40 ACRES in one block of East Lake Drive, just north of East Lake; streets building up and nice homes building on all sides, including 600 feet of frontage on Hill Street and being in a block of South Decatur car line. Price, $24,000. On easy terms. If subdivided this property will sell for $60,000 to $75,000.

7 ACRES.

WESLEY AVE., close to Peachtree Road, we offer at a sacrifice price 7 acres of beautiful suburban home sites. City water, paved streets, etc. Owner can't hold this any longer and, therefore, he must sell. $5,000 gets the whole tract—385x780—on a corner.

NORTH JACKSON STREET.

NO. 123 N. Jackson Street, 8-room, 2-story residence; all conveniences. Price, $4,000. Terms.

MONEY TO LOAN.

WE HAVE $15,000.00 to loan on high-class North Side residences at 6 per cent. Apply AT ONCE. $10,000.00 for first mortgage purchase money, yearly notes.

SMITH & EWING.

SOME PRETTY HOMES.

$6,500—ST. CHARLES AVENUE BUNGALOW, six large rooms and sleeping porch. This house is finished in hardwood and it is a beauty. If you will look at it you will find your wish. Terms easy. We have another very tasty bungalow on the same street for $5,750.

$11,000—WEST PEACHTREE HOME; eight large rooms, with two additional rooms in basement. This is a brick veneer, screened, hardwood floors, terra cotta roof and east front lot. Remember this is a classy home. Terms.

$7,500—VERY HANDSOME seven-room house with sleeping porch, hardwood floors, screened, servants' room and garage. Between West Peachtree and Spring Streets. Buy this, or it will be gone.

MARTIN-OZBURN REALTY CO.

THIRD NATIONAL BANK BLDG.
Phones: Ivy 1276, Atlanta 208.

J. W. DOBBINS & COMPANY

312 PETERS BLDG. BELL PHONE M. 2126.

$3,150—NEAR Georgia Ave. and Grant, story-and-half, 7 rooms; bargain at $500 cash, $25 per month.

$2,750—SIX-ROOM bungalow, all conveniences, shaded lot 50x150; $150 cash, balance monthly; no loan.

$2,600—NEAR Pryor and Georgia Ave., 5 rooms; bargain at $200 cash, $20 monthly; rented $21.50.

$1,000—RENTED $10; 6 rooms, near North Ave. and Williams. $650—RENTED $6.50; $50 cash, $10 per month.

REAL ESTATE FOR SALE. REAL ESTATE FOR SALE.

SHELBY SMITH

REAL ESTATE. LOANS.

LOTS! LOTS! LOTS! LOTS!

THE WISE purchaser buys where all improvements have been made and the street cars reach the property, then values are assured. If you want to see some beautiful lots, covered with virgin forest, take the Soldiers' Home car at Five Points, and look at the elegant lots in Brownwood Park. These lots have large frontage and good depths. They have sewer, water, electric lights, sidewalk and street car line in front of them. As an investment proposition or for building purposes, there is nothing on the South Side that can excel them. Go look them over and then talk with us about them.

GRAND VIEW LOTS—BONAVENTURE AND NORTH AVENUE—These lots are high above Ponce DeLeon and have a very commanding view. The price is extremely low, considering the location and convenience. Take a Ponce DeLeon Avenue car and get off at Bonaventure. Go out and look these lots over and then confer with us.

GOOD INVESTMENTS.

WEST MITCHELL ST.—Close in, lot 50x117, at $120 per front foot. This is $100 under the market and close to the Terminal, where improvements are going on.

MARIETTA ST., within 800 feet of the junction of Walton and Marietta, at the remarkably low price of $310 per front foot. There will be $200 per foot profit in this for some one.

HOMES.

ONE-STORY, 6-room bungalow, Inman Park, $2,500. Terms.
ONE-STORY, 6-room bungalow, on border Druid Hills, $3,750. Terms.
ONE-STORY, 6-room bungalow, West End, $4,500. Terms.
ONE-STORY, 6-room bungalow, St. Charles Ave., near Druid Hills, $5,750.
ONE-STORY, 6-room bungalow, Highland Ave., overlooking Druid Hills, $5,250.
ONE-STORY, 7-room bungalow, between Peachtree and West Peachtree, $6,250.
TWO-STORY, 8 rooms, brick veneer, North side, near Druid Hills, $8,750.
TWO-STORY, 10 rooms, Ansley Park, close to Peachtree, $12,500.
TWO-STORY, 9 rooms, Fourteenth St., near Peachtree, $12,000.
TWO-STORY, 9 rooms, 2 baths, hardwood finish throughout, North Side, $14,000.
TWO-STORY, 10 rooms, 2 baths, every modern convenience, $15,500. Worth $21,000.
TWO-STORY, 10 rooms, 2 baths, every modern convenience, fire-proof throughout, $35,000.

SHELBY SMITH

W. D. HOYT, Sales Manager.
401-2 Empire Bldg. Phone, Main 2627.

41-43 E. Harris St., 11 rooms	$55.00
423 Gordon St., 9 rooms	45.00
98 W. North Ave., 9 rooms	50.00
63 E. Tenth St., 7 rooms	40.00
25 Bonaventure, 6 rooms	37.50
40 Whitefoord Ave., 6 rooms	20.00
Clifton Ave., 6 rooms	25.00
39 Woodson, 5 rooms	15.00
101 Miranda Ave., 5 rooms	20.00
36 Ormond Ave., 5 rooms	20.00

Brown, Strauss & Ward Company

112 N. Pryor Street. Ivy 3235.

ADJOINING DRUID HILLS

$3,000.00, 3,300.00, 3,500.00 EASY TERMS. LIKE RENT. Your Own Sweet Home

TAKE the North Decatur car line, get off at Murray Hill Station, look over the beautiful bungalows we have just completed on Murray Hill and Clifford Avenues. Take your choice of eight. We will make very easy terms for you. They are built on beautiful streets, nice shade. In a choice section which is developing rapidly and where many beautiful homes are being built. It is only 15 minutes' ride to the center of the city, and a 5-minute schedule. We have built these houses all modern and of best material and workmanship. Six cabinet mantels, pretty baths, large airy bed rooms, lovely living and dining rooms, cement walks, only one-half to one block to car line. The price is very reasonable and the terms like rent. Select the one you want.

SEE MR. WALKER, 8 NELSON STREET.

PHONE MAIN 2824.

Purchase Money Notes Wanted

WE ARE in the market for good annual purchase money notes in any quantity. Local money and quick action. Can also handle some first mortgage loans.

FINCHER & MARRIOTT

JAS. H. REYNOLDS, Sales Manager.
1520 Candler Building. IVY 5213.

Summer Prices Now Prevail

ON EAST ATLANTA REAL ESTATE—We offer ten nice cottages and forty beautiful vacant lots. Terms and prices to suit you. See us early and get the pick.

Also a few houses to rent.

MARBUT & MINOR

Bell Phone Main 9211. Atlanta Phone 3102-A.

REAL ESTATE FOR SALE. REAL ESTATE FOR SALE.

Myrtle Street Home

NO. 290 MYRTLE STREET, corner of Eighth, on lot 50x195 feet to a 10-foot alley, we offer a modern 2-story home with 10 rooms.

The place has four bedrooms, sleeping-porch, laundry, furnace heat and Ruud hot-water heater. This home is thoroughly equipped with all up-to-date conveniences that are so much in demand in this day and time and which are so hard to find in homes not built to suit individual taste. Price $10,500. Terms can be arranged.

FORREST & GEORGE ADAIR

FOR SALE JOHN J. WOODSIDE

FOR SALE OR EXCHANGE. (WEST END.)
HOUSE; twelve rooms; good condition. Take half cash, and balance in good cottage. Price $6,000.
THOMAS R. FINNEY, Sales Manager. 12 "Real Estate Row."

ATKINS PARK

IT IS THE AIM and desire of L. C. Green Co. to please those who honor us with their business.

If you will let us show you ATKINS PARK, and you select your lot, we have no hesitancy in saying that you will never regret having put your money in this choice, select and charming PARK.

We have recently sold several vacant lots in ATKINS PARK. Restrictions are such—you need not fear of buying one of these. Won't you be the next to buy and build? It is worth your time and consideration. Lots can be had from $2,500 to $8,000. On terms if desired.

THE L. C. GREEN CO.

305 Third Nat. Bank Bldg. Phones Ivy 2943, 4546.

BEN GRAHAM COMPANY

319 Empire Building. Main 4376.

PAYTON ROAD—On Payton Road, a small attractive proposition of 10 acres. This would interest you. Price, $5,000; terms.

MARIETTA CAR LINE—17 acres, five miles out; this would be fine for truck, dairy or chickens; a splendid offer. Only $3,500.

MARIETTA CAR LINE—26 acres, on Marietta car line. This is a good opportunity to make a wise investment. Call us up and let us show you this. Price, $6,000. Easy terms.

OUR SPECIALS

PIEDMONT AVENUE, eight-room two-story brick veneered home; all modern conveniences; house screened throughout, on lot 50x150 feet; east front; cement driveway; price for quick sale $8,000. Terms, $2,000 cash, assume loan $4,000, balance easy.

WEST PEACHTREE, nine-room two-story brick veneered home, with all modern conveniences; garage and servant's room. This house is on corner lot with east frontage; price $10,000 for this week only. Can arrange terms. For best values it will pay you to consult us.

R. C. WOODBERY & CO.

REAL ESTATE.
317 EMPIRE BLDG. PHONE MAIN 73.

Monarch Auto Oil

THE BEST at any price. Delivered to your address with faucet in barrels and half-barrels. We keep our customers supplied with Monarch Puncture Stopper FREE. Will preserve inner tube and tire.

Monarch Oil Co.

217-218 Temple Court. Phone Main 2974.

L. P. BOTTENFIELD

PHONE 3010. 1021-5 EMPIRE BLDG.

3 LOTS, 89x450 Peachtree Road frontage, this side of Buckhead; close price for quick sale. $75 foot. Buy now while you can get this.

TWO 7-room bungalows, North Side; all modern improvements and conveniences; hardwood floors, etc. Price, $6,000. Easy terms.

A SPECIAL BARGAIN in Ansley Park lots, for quick sale. Will sacrifice.

FOR INFORMATION see Hugh J. Lynch or L. C. Bell, Sales Managers.

FARM LAND FOR SALE.

204 ACRES IN CLEVELAND District, Washington County, Georgia. Four settlements with 5-horse farms opened on same. Known as the John T. Fulford home place. No-fence district.
615 ACRES IN SPANN District, Johnson County, Georgia. Known as the G. W. Bush home place, combined with the Walker and Dent places. Ample buildings with 12-horse farms in cultivation; 5 miles west of Wrightsville, Ga.
202 ACRES IN KITE District, Johnson County, Georgia. Known as the Reuben Osborn place.
200 ACRES IN PULLEN District, Johnson County, Georgia. Known as the H. M. Hutchenson place.
THE ABOVE FARM LANDS range in price from $9 to $20 per acre.
ALSO GOOD many other farms listed for sale. For terms and other information, apply to

J. M. MASON REALTY CO.,
WRIGHTSVILLE, GA.

A. J. MAYFIELD

REAL ESTATE AND RENTING.
49 S. Pryor St.

365 CENTRAL AVE.—This 6-room house, close in, corner lot, modern conveniences, and on good elevation, is for sale, decidedly under the market. It's a safe and sound investment.

American "Want Ads" are fields of Opportunities, ripe and ready for the Harvest

REAL ESTATE FOR SALE. REAL ESTATE FOR SALE. REAL ESTATE FOR SALE.

MORELAND AVE. STORE AND BUILDING LOTS.

73 FEET ON ORMEWOOD AVENUE and 190 feet on Moreland Avenue, containing two-story brick store; the ground floor rented for $25 per month and the upper will bring $10 or more per month; three good building lots, and Moreland Avenue widened and cherted to this point; car line right by the store. Will sell the whole business for $5,000 and make terms.

CORNER LOT, 100x175 FEET, DRUID HILLS SECTION.

NEAR PONCE DE LEON AVENUE we have a corner lot, 100 feet front by 175 feet, that will cut into three good building lots or make an ideal home site as it stands; $4,500 will buy it on terms and properly owners in that neighborhood are asking $55 and $60 per front foot; all improvements and paved street; bungalows are bringing $6,500 and $7,000 across the street.

ORMEWOOD BUNGALOW—A BEAUTY—$3,750.

ON CONFEDERATE AVENUE, the main street leading from Grant Park to Moreland Avenue, we have just completed a bungalow home of six large rooms and hallway; has water, electricity, tile walk, large beautiful lot, splendid section; terms of about $350 cash and $30 or $35 per month will get this real home.

TWO 6-ROOM BUNGALOWS, BOULEVARD-PONCE DELEON SECTION.

ON ONE of the best residence streets of the North Side we have two brand-new six-room bungalows for sale. All improvements, including furnace heat, hardwood floors, well built and well arranged. You can't beat the neighborhood anywhere in the city; $6,000 each on terms.

NORTH JACKSON STREET HOME.

TEN ROOMS, LOT 125 FEET FRONTAGE.

THE PRETTIEST HOME on the street, near North Avenue, ten large rooms, sleeping porch, large side living porch, all improvements, garage, beautiful elevated lot, covered with oak trees; owner built for a home and is now building farther out. Your chance to get this delightful place; $12,500 on terms. Let us show you this.

THOMSON & LYNES

18 AND 20 WALTON STREET. PHONE, IVY 718.

REAL ESTATE FOR SALE. REAL ESTATE FOR SALE.

FOR SALE BY FOSTER & ROBSON

11 EDGEWOOD AVE.

TWO NICE cottage homes in East Point, bringing in good rental. Will trade for North Side home to cost about $6,500. See Mr. White.

ON PIEDMONT PLACE, just east of Peachtree, a lot 48x130, for $2,250. This is a moneymaker. See Mr. Cohen.

BIG BARGAIN, immediately at East Lake Junction. A corner lot for only $650, on terms of $50 cash and $10 monthly. See Mr. Frederick.

WE HAVE some lovely new 6 and 8-room houses on St. Charles Avenue, Moreland Avenue and in the Druid Hills section, with all possible conveniences, on nice lots. The prices range from $6,500 to $8,000, on reasonable terms. See Mr. Martin.

ON DURANT PLACE, just off Ponce DeLeon Avenue, a vacant lot for only $2,000. This is a money-maker sure. Terms: One-fourth cash, balance 1 and 2 years. See Mr. Radford.

ON EUCLID AVENUE, in Inman Park, a 6-room bungalow. Large hall and sleeping porch. This place is a bargain for $5,000 for quick sale. Prettiest part of Inman Park. See Mr. Cohen.

ASHBY STREET, near Oak, a splendid cottage home of 7 rooms. Modern. Lot 50x130 feet. Big value for $5,000. One-fifth cash, balance to suit. See Mr. Frederick.

FOR SALE BY

GREENE REALTY COMPANY

511 EMPIRE BLDG. REAL ESTATE, RENTING, LOANS. Phones 1599.

FINE FARM NEAR ATLANTA—300-ACRE FARM ON CHATTAHOOCHEE RIVER, WITHIN ELEVEN MILES OF ATLANTA; two-thirds very fine bottom land. Cheapest place in vicinity. Price only $50.00 acre. We can take some good Atlanta renting property part payment. Don't let this get by you. It's a money-maker.

Turman, Black & Calhoun

203 EMPIRE BUILDING.

Peachtree Street Residence

(Ansley Park)

$17,500—NEW, modern 2-story, 9-room house; has hardwood floors, large reception room, parlor, dining room and kitchen, four bedrooms on second floor, three bath rooms, fine combination fixtures, slate roof, furnace, sleeping porch, two servants' rooms. $3,500 cash. Call and let us show you this attractive place.

Turman, Black & Calhoun

HEARST'S SUNDAY AMERICAN is the Real Estate Medium of the South. It is read by a half million persons each issue—covering the entire Southland.

EXPECT RECORDS TO BE SMASHED

Biggest Gathering in History of Realty Organizations Due at Winnipeg Convention.

WINNIPEG, MAN., June 28.—The call of the sixth annual convention of the National Association of Real Estate Exchanges, just over the Canadian boundary at Winnipeg, July 28, 29 and 30, will be responded to by the largest number of real estate agents ever gathered together in the world.

The National Association has grown from 15 affiliated boards to the present membership of 83 boards in five years. This has been a remarkable record; but, in addition, it has made it possible for the real estate agents from all over the country to know each other and to learn the value of co-operation. This knowledge has developed a modern method for conducting the real estate business that has safeguarded the investing public and made hundreds of thousands of happy home owners.

The splendid support which real estate boards are giving to all civic affairs, in additions to purely real estate conventions, which is greater this year than ever before.

The Winnipeg convention has added interest, and those so fortunate as to attend will take part in planting the Stars and Stripes alongside the Union Jack in this, the one hundredth year of peace between the United States and Great Britain.

The Winnipeg Real Estate Exchange, which is preparing entertainment, is celebrating its tenth anniversary and assures all members of the Atlanta Real Estate Board who attend that its birthday party will be one long to be remembered.

LOAN OF $250,000 MADE ON SIX-STORY DWELLING

NEW YORK, June 28.—Benjamin N. Duke has secured a loan of $250,000 on his palatial residence at the southeast corner of Fifth Avenue and Eighty-ninth Street from the United States Trust Company for five years at 5 per cent.

The Duke home is one of the notable structures on upper Fifth Avenue. It is a six-story residence of Indiana limestone in the Italian Renaissance style. The frontage on Fifth Avenue is 34 feet, and on Eighty-ninth Street 129 feet.

Six New Theaters.

Six new theaters are under construction in New York City, making the total 117. There are 227 interior moving picture shows and 38 open air shows. The total number of amusement establishments coming under the notice of the Bureau of Buildings is 384.

The Proper Thing To Do Whenever You Want A Good Cook A Cozy Room A First-Class Stenographer Bookkeeper Salesman or Clerk Is To Let A Georgian "Want Ad" Get It For You.

They Are Easy to Write and Easy to Pay For

REAL ESTATE FOR SALE.

ADAIR'S LIST

Northside Acreage.

MOST all of us have looked with envy upon our more fortunate acquaintances who have for years and years owned an "OLD FARM" in North Fulton County and who have sold out lately at the present value of the land, making a fortune over the original price. We are going to offer a magnificent tract of 136 acres, 3 1-2 miles from Buckhead and 9 miles from the city, at regular "old farm prices." This land is on one of the most popular roads in Fulton County, thereby always assuring it of a ready market. If you are in the market for a splendid investment, phone us and we will be glad to call and give you full particulars.

Suburban Cottage Near East Lake Road

A SIX-ROOM COTTAGE on lot 100x200, half a block from car line, in growing section. Price, $3,000. Terms, $250 cash and $25 a month.

Jackson Street A $4,250 Residence

NEXT to the corner of Jackson Street and Highland Avenue, a two-story, seven-room house, well built and in good repair. A home you can occupy a while and make some money on. One-third cash.

Piedmont Avenue, Near Fourteenth St.

WE have made a subdivision of the two blocks on Piedmont Avenue, between Twelfth and Fourteenth Streets; lots are about 70x200 in size; prices range from $115 to $135 a front foot. This is among the choicest building frontage in Atlanta, and is well suited for apartments.

Railroad Front Near Bellwood Ave.

AN ENTIRE BLOCK, fronts 225 feet on A., B. and A. Railroad; triangular in shape; has three renting houses. An income property with railroad background; lies well for factory site. Price, $2,500.

Crescent Avenue. A $4,500 Home.

BETWEEN Eleventh and Twelfth Streets, facing east, an attractive six-room cottage on Crescent Avenue, lot 50x150. When we sell this $4,500 home, the edition will be out of print; there will not be any more at the price.

Piedmont Avenue Building Lot

NEAR DRIVING CLUB, east front lot, 60x160. A choice building site; high-class home neighborhood. Price, $3,750.

Pryor Street A 12 Per Cent Investment

IT IS NOT OFTEN you can buy a 12 per cent investment on a main paved street, all improvements down and enhancement a certainty. We offer an apartment building on Pryor, near Vassar Street, lot 50x165; rents four tenants at $13 each; total rent $52. Price, $5,200. Tenants pay water bills. This is standard income property.

Renting Property Near Davis Street

THREE BLOCKS from A., B. and A. freight depot, a corner lot 100x105; has two single and one double house; room for another double house. Rents $30 above water bills; price, $3,200. This is very close to Terminal Station and always rents.

EAST LAKE ROAD. A Ten-Acre Tract.

CORNER East Lake Road and Boulevard DeKalb; fronts 467 feet; adjoining tracts owned by J. H. Porter, W. T. Gentry, Major W. R. Dashiell and Adam W. Jones; a residence site de luxe. Price, $16,000.

COUNTRY HOME SITE At East Lake.

SMALL acreage tract (about 4 acres); has spring and clear spring branch on it; suitable for chicken ranch or gardens; fine building site, with trees; car line runs through property. Price, $4,000.

AT EAST LAKE. Fronts 400 Feet.

THIS tract is on Skiff Avenue, facing club grounds; in next block to Joseph Richardson's new residence. Price of entire tract, $4,000; easy terms.

Fair Street At East Lake

ONE BLOCK from Country Club, a pretty lot in oak grove, 100x200; close to paved road; a desirable bungalow site. Price, $1,500; terms.

FORREST & GEORGE ADAIR.

LOAN AGENTS NEW ENGLAND MUTUAL LIFE INSURANCE CO.

POULTRY *Too ambitious start is greatest danger to the poultry raiser. Success with chicken farming can only be attained by hard, systematic work and every care for minute detail. Thoroughbred stock is necessary.*

By Judge F. J. MARSHALL.

Hundreds of people in all parts of the country are beginning to take up the breeding of poultry in earnest. They are easy to locate because they are after information of all kinds from all sources. Naturally they are anxious to get started right.

We get any number of these letters asking us for information as to how to start a poultry plant. The majority of them are not explicit enough as to their intentions. They usually ask us how many and what kind of chickens should a person keep in order to be able to make a comfortable living from them.

As a rule they do not tell us which branch of the business they have in mind. They do not tell us what their qualifications are.

Many Too Ambitious.

Many people want to start into the poultry business upon too large a scale. In other words, they do not seem to realize how important it is to have some experience before embarking in too big a craft. They do not seem to think that experience counts as it does in all other branches of business. What other lines of trade are there where a man or woman would undertake to do as much business at the start as their competitors are doing after a decade of experience? And yet with poultry they will ask the question as to how many fowls or laying hens a person should start with to be able to make a good living.

Now if they would turn it about and ask a question something like this, "How many hens should a person keep the first year of his experience to insure making a failure of it?" it would be a little more reasonable to the poultryman who has been through the rounds.

From what we have been able to gather from our rounds of nearly all the poultry plants of this country, the successful ones started at the bottom of the ladder. In fact, those that started at the top, thinking that they were taking a short cut, always had to drop back for a fresh start after a year or two of failures.

Experience Is Necessary.

Some one must have the experience. It is a matter of history that there have been a number of large poultry plants established in this country that have been failures from the start for the reason that their promoters started in at the wrong end of the line.

It has been the plodding fellows who have built to stand. It has looked like a slow business. So it is with the growth of the oak. It does not grow like the gourd vine, neither does it wither and die at the end of one season.

When it is fully matured it commands admiration and respect from all comers. As to the amount of capital required, much depends upon the size and character of the buildings to be erected, the number and quality of fowls to be purchased the first season.

The main thing in building is comfort and convenience. The plainer building is really the better, as it is more easy to keep clean, and cleanliness is absolutely essential to success.

Of course, the man with unlimited means can do as he pleases about expensive houses. In fact, that kind ask but few questions; as a rule, they push ahead and build, doing the considering afterward.

Cheap Houses the Best.

A very good cheap house can be built from the cheaper grades of lumber, creosoted with a gas-house product that is very cheap and will last for years. This is a very healthy product to have about to dilute with kerosene and use as a spray on the inside for the destroying of mites and lice. Perhaps the most economical all around house is one that will accommodate about 100 hens. This number can be housed, fed and cared for with the same work that one-fourth that number could. As you increase the number you multiply the risk of disease and the difficulty of handling it.

Of course in our most extensive commercial poultry plants larger houses are used with comparative success.

A house for 100 fowls would have to be about 16 by 30. In a mild climate where there is but little severe winter weather such a house can be utilized as a roosting house and a scratching shed combined during the really bad weather.

The roosts should be placed in the rear of the house, and when it is desired to use the front for scratching a 12-inch board should be placed on edge to divide the roosting section from the scratch. In that way the scratching part will be kept free from the dropping. These houses should be about 8 feet in front to the south, slanting back to 6 feet at the eaves.

Boarding Is Necessary.

The front yard should be boarded down three feet from the roof to prevent beating rains from wetting too far in. The rest of the way down should be covered with poultry netting to allow a free circulation of air and let the sun in, as the sun means health to any place.

True, such houses will get hot in the summer, but the fowls will only be in there at night. Any carpenter under proper direction can easily build such a house. The roost poles should be not high from the ground or floor, as flying from high perches causes much trouble in the way of bruised heels. The nest boxes should be separate and not nailed to anything, in order that they may be taken out for cleaning and disinfecting at any time. A good place for them is on a board along the rear wall just above the roosts, with a small piece of netting stretched above them to prevent them from roosting upon them, still making them easily accessible from the roosts for laying purposes. The roost poles should all be loose and should not touch the walls of the house in any way. They will then be easily cleaned and kept free from lice and mites.

Pure Bred Stock Best.

We would advise beginners to start with pure bred stock, no matter what the character of the business is to be. True, it costs a little more to make the start, but the results are so much better that there should be no comparisons made.

All poultry plants of any consequence use this kind of stock. Whether for eggs or stock, for market, or both, it will pay. In marketing a lot of fowls that are of the same size, color and shape they will always bring a little more per pound than will the hit-or-miss type of all sizes and colors.

Then the eggs from thoroughbred stock of any one variety will be uniform in color, and as a general rule in shape, all of which goes a long way toward obtaining better prices.

The thoroughbred hen can be depended upon for uniformity in egg production. For example, if ten hens in a flock of 100 lay every other day the chances are that very soon approximately 90 per cent will soon be doing the same thing, while in a flock of odds and ends of the scrub kind you can make no estimate.

Thoroughbreds Like Machines.

The thoroughbreds have been bred to type and for laying purposes for so many generations that they are really like machines. No one should go into the poultry business with the notion in his head that he is going to make big money right from the start, or even a good living. It takes time to get things in running order. If you have a little knowledge of the work and have been raising and keeping 100 hens you may easily double your capacity the first year and again double it the second year if you have had success.

Keep a record of everything, that you may really know what you are getting out of the business. So many get the big head at the start and are like the man who was successful in running the little dry goods store on the corner, thinking that he was really fitted to manage a department store until he tried it and failed. There is no question that there are great possibilities in the poultry business in its various branches, but we desire to impress upon the minds of the overzealous that it is like all other kinds of business, success is only reached through well-directed hard work.

It must be remembered that the hen to give us her best efforts must be well cared for every day in the year. The hen in her natural or native condition laid but about two dozen eggs a year. It takes about five or six dozen to pay for her year's keep. It must be born in mind that each individual poultry raiser must, to a great extent, solve his own problems. He can pick up pointers here and there that will help him greatly to avoid the ruts and pitfalls, but, after all, he must for himself "prove all things and hold fast to that which is good."

Small Sales Total $146,400 in Month

Ansley Agency Kept Busy—To Sell College Property?—Jump in Realty Transfers.

Sales handled through the Edwin P. Ansley Real Estate Agency during the past month have totaled $146,400, a fact that caused Mr. Ansley to remark Saturday morning that "business is good." Most of these sales were in Ansley Park or the park annex, and they vary from $26,000 for a tract of acreage recently purchased to $750 for a lot in Sunset Park. Several items concern Decatur properties.

Medical College to Sell?

Coincidental with the announcement that the Atlanta School of Medicine and the Atlanta College of Physicians and Surgeons are soon to combine comes news that the former college will probably dispose of its valuable property at the northeast corner of Bartow and Luckie Streets. The building is about five stories high and cost $45,000 some six years ago, the lot having been bought previously for $10,000. The lot fronts approximately 70 feet on Luckie Street, 150 feet on Bartow, and also fronts on Cain Street in the rear. The entire property is worth close to $100,000. A parcel to the east brought $700 a front foot in a sale not many months ago. Certain members of the real estate board of the college favor keeping the property for enhancement, but the general opinion is that a sale will be in order to wind up the affairs of the institution.

Peachtree Improvement Due.

Report has it that the old Bulloch and Elkin lots on the east side of Peachtree between Cain and Harris Streets will soon be improved by Mrs J. B. Whitehead with a 10 to 14 story business building. The lots have been cleared and are ready for any buildings that Mrs. Whitehead and E. W. Alfriend, her representative, may want to erect.

Jump in Realty Transfers.

A comparison of realty transfers for the twenty-fifth week in 1913 with the same period in 1912 shows a healthy increase. The amount in the former period was $732,815, and in the latter only $682,109. The difference is explained by the fact that small sales have been unusually active. Cancellations were $55,946, as against $28,846. Building permits lost $18,000.

Record of Transfer.

A bond for title has gone to record for $31,000, conveying to Robert H. Jones from Will V. Zimmer, trustee for Will V. Zimmer, Jr., a 44 by 135 foot property on South Forsyth Street, 164 feet north of Garnett Street. The sale was made June 23, 1911.

Building Permits.

$3,500—Carl Witt, 12-14 East Harris Street, brick store. Day work.

$1,685—Mrs. J. A. Dollar, Inman Street, one-story frame dwelling. F. W. Garrett.

$600—McDonald Furniture Company, rear 200 West Mitchell Street, one-story brick building. Day work.

$400—W. F. Wooten, 48 West Georgia Avenue, sleeping porch and alterations. Day work.

$350—J. W. Bugg, 16 Chestnut Street, repairs. Day work.

$50—W. S. Morgan, 64 McDaniel Street, drink stand. Day work.

$1,250—R. A. Bennifield, 292 Fulton Street, add story to dwelling. George L. Goosby.

$460—Charles I. Wood, 220-A Connally Street, one-story frame dwelling. Day work.

SIMPLIFY HOME, house and room seeking by saving time, temper and tramping by consulting The Georgian's Rent Bulletin.

Poultry, Pet and Live Stock

Bantams.

BANTAMS—Game bantams, Sebrights, Buff Cochins. Carlisle Cobb, Athens, Ga. 4-26-30

FOR SALE—Seabrights and Red Pyle game bantams. These are prize winners, Atlanta, December, 1912. H. H. Stroud, 23 Haygood Ave. Main 2805. 6-26-51

Ducks.

FAWN AND WHITE Indian Runners; eight ducks and two drakes; white egg strain. 1912 hatched. $10 for the lot. L. H. Moore, Conley, Ga. 52-29-6

PURE WHITE Indian Runner duck eggs from snow-white prize-winning stock; $1, $2, and $3 for thirteen. Day-old to month-old ducklings, 25c to 50c each. Coweta Duck Farm, Senoia, Ga. 4-9-15

Eggs—All Varieties.

THE EGGS of different varieties of fowls will be found classified under their respective breeds in the future, instead of under the classification of "Eggs."

EGGS FOR HATCHING—Single Comb Rhode Island Reds; parent stock winning first in Madison square Show, January, 1912. White Indian Runner ducks, finest quality. Green House Poultry Yard, 17 Campbell Street, South Kirkwood, Ga. 1-11-1

Leghorns.

1,500 GRAND White Leghorns; breeders; of our celebrated "Model" strain; in perfect health; pure white, and heavy layers; must have room; sacrifice price, $1 each. Order to-day. Model Poultry Farm, "The Farm of Quality," Box G, Colbert, Ga. 6-17-29

Orpingtons.

WHITE ORPINGTONS for sale, four hens, one cockerel, $15; six hens, one cock, $20; ten hens, one cockerel, $35; five cockerels, $5 each. H. A. Black, Cartersville, Ga. 1-23-7

Plymouth Rocks.

WHITE PLYMOUTH ROCKS—The most beautiful and profitable of all. Stock and eggs for sale. Eggs, $1.50 for fifteen. Karsan Villa Farm, J. M. Karwisch, Owner, Route 6, Atlanta, Ga. 1-11-3

PEN Partridge Rocks, the coming variety, cost $25 from Noftzger, originator. Sell for $15 as am leaving Atlanta. Address P., Georgian, Box 515. 6-25-2

PARTRIDGE ROCKS—The South's leading winning strain. Can give quality and blood lines unequaled by any breeder in the South. My birds are winners at the Southern International, Macon, Columbus, Griffin, Nashville, Tenn.; Paducah, Ky.; Shreveport, La. Send for mating list. R. P. Cotter, Box G, Barnesville, Ga. 2-15-17

PATTERSON'S White Plymouth Rocks you should have for your foundation stock. They have been bred to win and pay. Large, vigorous birds. Winners at Atlanta, Augusta, Savannah and many other shows. Exhibition and utility birds of the finest quality at reasonable prices. Eggs, $2 to $5 per 15, $8 per 100. We guarantee perfect satisfaction. Write us. Patterson Farm, Fitzgerald, Ga.

AT THE SOUTHERN International show our one pen entry of Barred Rocks won first pen and the grand sweepstakes cup for the best pen in the show, all breeds competing. We also won grand sweepstakes cup of Barred Plymouth Rock cock at Georgia Poultry Association Show. We are booking orders for a few settings of eggs from this grand pen. Atlanta Poultry Yards, 582 West Peachtree Street, Atlanta, Ga. 1-25-2

Poultry—All Varieties.

HOW to grow alfalfa and become rich; booklet telling how easily it can be done for a 2c stamp. Loring Brown, Box G, Smyrna, Ga. 6-26-17

WOULD YOU BUY a good automobile cheap? The automobile columns of the "Want Ad" section carry a list of automobiles and accessories.

FREE RANGE DUCK AND POULTRY FARM, Chamblee, Ga. Large stock of White Runners, Leghorns and Rhode Island Reds, enables us to ship fresh eggs, strong and fertile. Write for prices on stock and eggs if you want a bargain. 1-21-18

Poultry—Disinfectants.

AGASCO-SPRAY

WILL RID your premises of mites, lice, fleas and ants. It is ready for immediate use with brush or spray pump. When applied to poles and nests it eradicates lice and mites so effectually that fowls do not have to be carried through that inconvenient and nerve-racking process of dipping. Manufactured by Atlanta Gas Light Company, Atlanta, Ga.

Poultry Remedies.

SOUTHERN POULTRY REMEDY is guaranteed to produce eggs and prevent diseases. It will make hens lay when others fail. Try it. It's guaranteed. For sale at all seed stores, 25c and 50c. 6-1-29

Wyandottes.

TWENTY White Wyandotte hens and two cock birds for $25. March and April hatched; pullets at $1 each. A. G. Wilson, Lithonia, Ga. 6-25-4

Pigeons.

PIGEONS—Show Homers, $5.00 and up. Exhibition Homers $3.00 up. Working Homers, $1.50. Mondaines, $3.00. J. W. Woodruff, Columbus, Ga. 5-30-10

Dogs.

FOR SALE—Shepherd dog, one year old, extra fine yard dog; weighs 50 pounds; extra fine; well trained. Atlanta phone 1131. 6-26-29

DOGS—Grand pair fox hound puppies; also pair Beagle puppies; these and other untrained and trained dogs at out-of-season prices. Montview Kennels, Kernersville, N. C. 27-28-5

DOG FOR SALE—One Collie dog, well trained, one and one-half years old; all you have to do is to tell him to get the cows, and he brings them; first check for $20 gets him; also five Collie pups, two months old; males $7.50, females $5.00. C. E. Perkins, Breeder, Millen, Ga., R. F. D. 1. 53-27-5

Horses, Mules, Vehicles, Etc.

FOR SALE—Two buggies; cheap. Apply 969 Highland Avenue. 45-29-6

NICE five-year-old horse for sale; good and gentle; splendid trotter Call M. 1282-J. 101-29-6

FOR SALE—One dray wagon, horse and harness. Apply 375 Edgewood Avenue. Ivy 3016. 6-26-53

GOOD spring wagon; as good as new; for sale cheap; can be seen corner Lowry and LaFrance Street, or ring Bell Phone 5852-J. 6-29-72

THIS is your opportunity if you want two fine 6-year-old saddle or driving horses. Private stable at 139 East Tenth Street. Phone Ivy 6164. 6-28-6

FOR SALE—Surrey, horse and harness also double Brewster victoria; bargain. Apply Juniper, Apartment No. 1, 110 East Seventh Street. 30-26-6

Poultry, Plants and Seeds. Poultry, Plants and Seeds.

H. G. HASTINGS & CO.

SEEDS AND POULTRY SUPPLIES.

BOTH PHONES 2568.

OUR NORTH SIDE AND SOUTH SIDE DELIVERY LEAVES THE STORE AT 9:30; INMAN PARK AND WEST END DELIVERY LEAVES AT 2 O'CLOCK. ALL ORDERS GIVEN BEFORE THESE HOURS WILL BE DELIVERED SAME DAY.

WE ARE making a special price on dusting sprays; they are fine for dusting lice powder on chickens, also for putting Bug Death on vegetables. The regular price of these sprays is 60c, but for the next few days we will sell them at 25c.

BABY CHICKS that have head lice will not thrive as they should; get a package of head lice ointment; use it one time and see how much faster the little fellows will grow. We have Pratt's and Conkey's at 10c and 25c package.

HENS fed on Pratt's Poultry Regulator will finish molting a good deal quicker and the sooner you get them through the molt the sooner they will begin laying. We have this in 25c and 50c pkgs.

GOOD, fresh, clean feed is one of the first things to consider if you want to make a success of poultry raising. There are lots of brands of feed on the market, but we believe firmly that the Red Comb is the "quality feed," made from well matured grains and properly balanced, makes it an ideal grain food, and the price is the same as you pay for less inferior brands. 100-pound sack, $2.25; 50 pounds, $1.15; 10 pounds, 25c.

RED COMB BABY CHICK FEED, $2.15 per 100 pounds.

EVERYBODY is complaining of the lice and mites. Why let chickens suffer? Get a can of Lice Liquid, spray or paint the roosts, nests and dropping boards with it. We guarantee it to kill them all. We carry this in 35c, 50c and $1.00 cans.

WE HAVE some beautiful ferns at 50c, 75c, $1.00 and $1.50 each.

WE APPRECIATE your business and all orders will receive prompt attention. If it isn't convenient to come to the store, phone us your orders.

Use American Want Ads

AUTOMOBILES

NEW CYCLE CAR BIG SENSATION IN AUTO WORLD

Device Weighs Less Than 1,000 Pounds and Is Within Easy Reach of "Poor Man."

DETROIT, MICH., June 28.—Detroit's first completed cycle car made its appearance on Woodward Avenue some days ago and created intense interest. The little car attracted more attention than any other car seen in Detroit during the last few years. The new car is styled the "Carnation." It is of graceful appearance and constructed along stream lines. The American Voiterette Company is the manufacturer. Charles B. Shaffer, president of the Keeton Motor Company, and known as the greatest individual oil producer in the world, with wells in every State from Texas to West Virginia, is president of the new company, while William G. Houck, second vice president and director of sales of the Keeton Motor Company and vice president and director of sales of the Keeton Motors, Limited, of Brantford, Canada, is vice president and director of sales of the new company.

The American Voiterette Company has a paid-up capital of $500,000. The "Carnation" is a cycle car in every sense of the word, has a 44-inch tread with 100-inch wheelbase and a four-cylinder engine with 3 1-4 bore by 3 3-4 stroke with a rating of 18-24 horsepower. The car has three speeds forward and reverse, drives from the center with a right-hand shift and has 30-by-3-inch wire wheels, using 3-inch tires. The upholstering is in Bedford cord cloth. There are three models with all seats of the French type, the sloping back. The list price of the Carnation is $495. The first model which made its appearance is but one of three models, and has two seats, arranged tandem style, one in front of the other. The steering is done by the front man. The two other models are a touring car which will seat four people, and a roadster seating two people side by side. This car weighs but 710 pounds, is low in construction, and has a speed of about 50 miles. The body is deep and roomy and the hood slants toward the front. The radiator is an adaptation of the V-shape and a round windshield is directly in front of the driver. The usual equipment for a light car, including electric lights, is provided. The car is attractive and the tradesmen like it. Demonstrators will be manufactured at once for a number of dealers who have placed large orders. William G. Houck, who brings out this new car, was America's first traveling automobile salesman, and among his appointees as dealers for the Mobile Steamer in the earliest days were J. J. Mandery, of Rochester; J. C. Cramer, Buffalo; William E. Metzger, Detroit; Carl G. Fisher, Indianapolis, and many more who are prominent in the field today.

Burman Satisfied With Keeton Car; Issues Challenge

Bob Burman, the Speed King, was so well pleased with the Keeton car which he so ably drove in the Indianapolis 500-mile race that he has asked the Keeton Company to give him another chance with the car in next year's race, and will sign a contract with the company covering the 1914 contest. Burman is so anxious to prove that his car was mechanically perfect in the race that he has issued a challenge through the Keeton Motor Company to the Puegeot, or any other car in the race, to a 500-mile match race for from $5,000 to $20,000 a side, to be run on the Speedway.

The real trouble with Burman's car in the contest seems to have been interpreted in a different manner. As a plain matter of fact, when the valve from the tire of the Sunbeam car new in the air it passed through the bottom of Burman's gasoline tank, which was carried directly at the rear of the driver of the car. At this time he was four laps ahead of the field.

Descendant of Hero Wolfe Dies Pauper

Aged Seamstress, in Direct Line of General Who Won Canada, Passes Away in London.

Special Cable to The American.

LONDON, June 28.—Sarah Christina Addis, indisputably a direct descendant of General James Wolfe, the hero of the Heights of Quebec, is dead in her 62d year.

She had been a seamstress in her declining years; when she was unable to work longer, the Female Aid Society allowed her $1.12 a week. At the moment one hears much of the ceremonies that will mark Canada's possession of the Quebec House at Westerham, which Wolfe occupied.

BUSINESS AND PLEASURE IN PRINCETONIAN'S TRIP

Combining pleasure and business, Uri B. Grannis, vice president and general manager of the Borland-Grannis Company, left for Princeton, N. J., on the Princeton Special Thursday, June 5, and after attending the reunion of the class of 1903, visited the Borland agencies in the East before returning to Chicago.

Cleveland Motorist, Aged 84, in Unique Trip

Will Attempt Cleveland to Cape Cod by Self

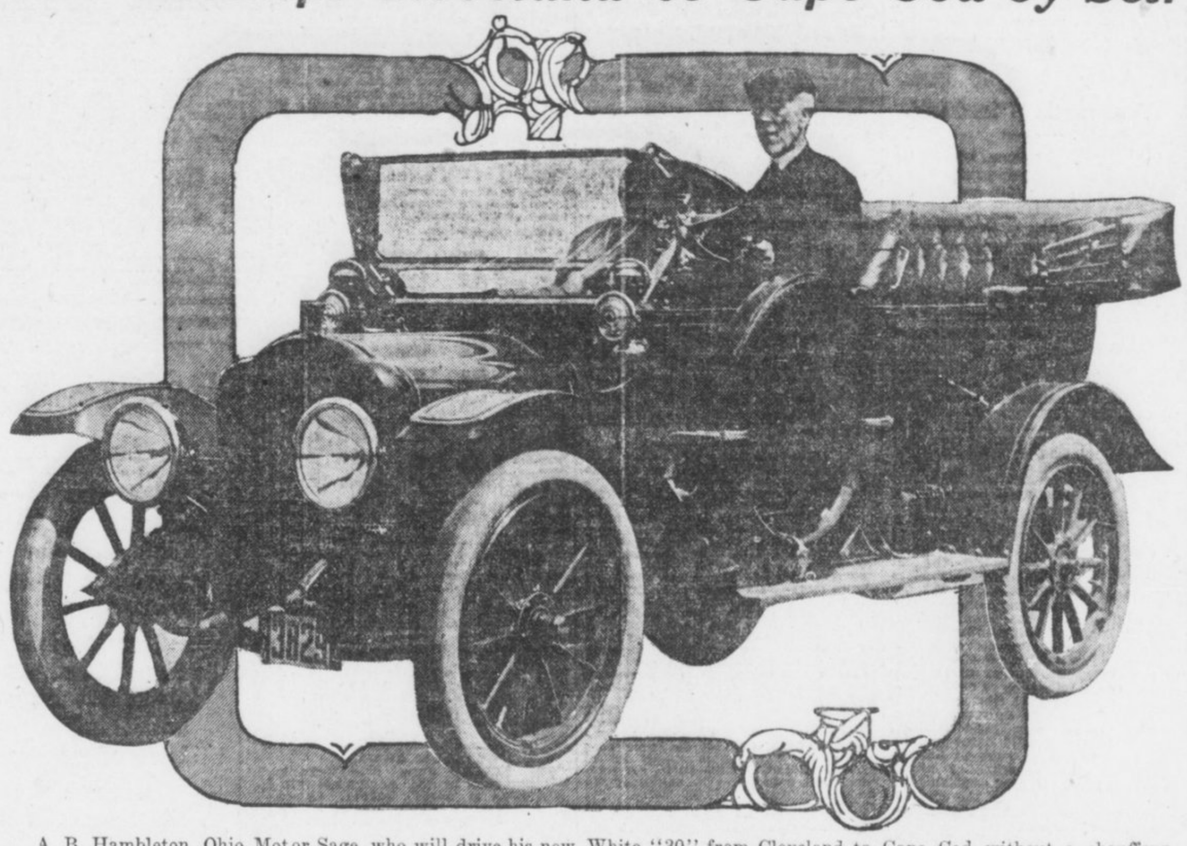

A. B. Hambleton, Ohio Motor Sage, who will drive his new White "30" from Cleveland to Cape Cod without a chauffeur. The tour starts in July, and Mr. Hambleton declares he won't stop short of his destination.

Legacy of $600,000 Done Up in Packages

Widow, Dying, Converts Her Property Into 1,000 Franc Notes and Leaves Bundles to Hospital.

Special Cable to The Atlanta Georgian.

NAPLES, June 28.—A legacy of half a million, neatly done up in bundles of one hundred 1,000-franc notes, is indeed a windfall.

Senora Curati, a Senator's widow, who died the other day, left her fortune of $600,000 to a hospital. Her relatives are contesting the will.

The aged senora converted all her houses, lands, jewelry, horses, motorcars and other property into cash, demanding $1,000 franc ($200) notes. Of these she made small packages. Learning of this and of the senora's approaching dissolution, the police guarded her home lest any of the packages be lost.

Many persons have good tenants moving into their property to-day merely because yesterday they had an ad in The Georgian's For Rent Columns. Phone Main 8000 or Atlanta 8000.

Motor Truck Takes Employees on Outing

E. J. Kilbourne, Chicago manager of the General Motor Truck Company, has devised a new use for trucks to give his employees an outing. Mr. Kilbourne gave the employees of the concern the use of one of the G. M. C. five-ton trucks for their picnic held on the Desplaines River. The big truck carried 29 picnickers and all supplies to their camping grounds, a distance of 30 miles.

Two Motor Trucks Sold Lumber Firm

The Jackson Brothers Lumber Company, of Tallapoosa, have just placed an order for two 3 1-2-ton Alco motor trucks with the Atlanta branch of the Alco Company. These are to apply on a complete specification of five, hauling lumber direct from the cutting to the mill and replacing twenty trams.

J. O. Simms, Southern sales manager of the American Locomotive Company, has sold eight Alco trucks recently in the South and West.

G. A. SOHL IS BACK AFTER LONG TRIP

Republic Manager Glad to Reach Atlanta Following Inspection of Auto Plants.

The many friends of G. A. Sohl, who for several years has managed the Atlanta branch of the Republic Rubber Company, have for some months missed him around automobile row, and it has been the impression of a few that he had left the Republic. But such is not the case. Sohl is now, as he has always been, manager of the Atlanta branch and is wrapped up heart and soul in Republic goods. His absence from the city has been necessitated by work in the field of his territory.

Mr. Sohl says that nothing looks better in the South to him than Atlanta. "While my road work has been entirely satisfactory and the results obtained far above my expectations, still at times I just couldn't help wishing for Atlanta and Atlanta people," he declared. "Of course, will have to do more or less visiting among my good friends of the South in the future, but I will be enabled to devote the majority of my time to Republic business in Atlanta."

In speaking of Republic conditions in the South, Mr. Sohl says:

"I have failed to find any of this supposed financial depression. Our 'Staggard Tread' goods are growing more and more popular with autoists every day, and the very fact of this shows that the people of the South still are willing to pay the right price and not consider it a high one when they are assured of an article of quality.

"Our factory knows that people in every section of the country realize that the cheapest article of merchandise in the end is the one that represents quality, and the Southern man is no exception to this rule."



BACK ON THE JOB.

G. A. Sohl, popular Republic tire manager, who, after an extended trip through his territory, is back at his office in Atlanta.

SELLS HIMSELF A CAR AND SAVES COMMISSION

An expert motorist himself and known as such to the local dealers, E. Einfeldt, superintendent of a big machine works in Davenport, Iowa, took out a Studebaker "35" coupe, drove his own demonstration, spent a couple of hours under the car making a thorough inspection, and emerged with the remark, "I've sold myself something." No other salesman had any part in the transaction.

TRUCK SERVICE DEPOTS FORMED BY GOODYEAR

Goodyear Company Seeking to Overcome Objection to Motor Equipment for Haulage.

A chain of truck service stations has been established by the Goodyear Tire and Rubber Company, of Akron, Ohio. Truck garages and wheel shops have been established in all of the larger cities of the country, and many more are to be added from time to time.

"This action tends to overcome the only objection to the use of motor equipment for haulage," says C. W. Martin, manager of the motor truck tire department of the Goodyear Company.

"The fact that tire change-overs often tie up trucks for a considerable length of time has up to this time been a serious objection to the use of the motor truck. Some business men in adopting the commercial vehicle for their merchandising have complained that they do not make the saving over horse haulage that they counted upon.

"When traffic experts have analyzed these cases they have found in many instances either that the truck was too large for the work provided for it, or that the business man had not shifted his trucking system from the horse basis when he put on a truck, and was losing full value of his motor equipment by reason of allowing it to stand idle a considerable part of the time."

Strenuous Austrian Contest.

The Austrian Alpine contest, to be run shortly, is probably one of the most arduous and severe events ever organized, and the eight days' running over the Tyrolese Alps totals a distance of 2,500 miles. In many parts of the journey the 8,000-foot level is attained, and the temperature is below freezing point. This renders the work of the engine extremely arduous.

The Biggest Motor Truck Order Ever Placed

80 Alcos for the U. S. Mail—A $225,000 Sale

THE Postal Transfer Service, Inc. has just placed the largest order for motor trucks on record—an order for 80 Alco trucks to haul U. S. mail—a sale approximating $225,000.

This marks the greatest tribute ever paid to any motor truck. For the contract was awarded to the Alco over leading makes of motor trucks, gasoline and electric, after exacting tests by Government inspectors.

Consider for a moment these facts:

These 80 Alco trucks in a year will be required to cover 1,000,000 miles; to haul 1,550,000 tons—157,680,000 cubic feet—of United States postal matter. End against end, this fleet of 80 Alco trucks extends 1310 feet—a quarter of a mile.

Great are the proportions of these figures. But more important is the nature of the service. It is day in and day out, running on railroad schedule, making trains, operating nights as well as days—24 hours a day at times—over all sorts of roads, in the sizzling heat of summer, in the winter blizzards—*and always the necessity of clocklike regularity.*

None but a superior truck could qualify for tasks such as these.

The Alco truck is no experiment in this type of service—it has been proven in the service of express companies. The American Express Company has 86, the Long Island Express 20 and so on.

And no type of duty is more severe than express service. Further, it is only natural that the verdict should fall to a product of the American Locomotive Company. 51,000 of its locomotives have hauled you, your families, the things you eat and things you wear—safely and on time; in high altitudes; in low altitudes; and in many latitudes.

This is going to be a hot summer. It will cause many millions of dollars loss in horse flesh. Better anticipate by looking into Alco trucks for your business.

Phone us today and an expert will call on you.

ALCO
Motor Trucks
6½ ton 5 ton 3½ ton 2 ton

ATLANTA AUTO SALES CO.
225 Peachtree St., Atlanta, Ga.

There is nothing in Goodrich Advertising that isn't in Goodrich Goods

This is another Goodrich Year

Goodrich Unit Molded Tires have never had a "bad" season.

Year in and year out, since the automobile came into use and we made the first American clincher tire, they have more than satisfied every user with their long, uniform wear and their remarkably resilient qualities which increase the comfort and luxury of motoring.

Goodrich Tires are an added value and advantage to your car.

With Goodrich branches, service stations and dealers located everywhere the user of Goodrich Tires knows he will always be taken care of.

It is the *unit molding* of Goodrich Tires that adds wear to the purest rubber, compounded as our 43 years of experience proves is the best way to give it durability and toughness and to hold its resiliency and life.

Each Goodrich Tire is made and molded as a unit. The thick, tough tread being actually *of* the tire and not simply *on* it, naturally does not peel or slip. The whole tire, being an integral structure, naturally wears long and uniformly because the life of the rubber has not been cooked out by extra vulcanization.

Your tire dealer will supply you with whatever style of Goodrich Tire is best for your needs, and we will send you, for the asking, our free folders which tell you how to get the best service from your tires.



The B. F. Goodrich Co.
Atlanta Branch—25 Houston St.
Factories: Akron, Ohio
Branch Houses and Service Stations in All Principal Cities. Dealers Everywhere

News and Views by Experts of Finance, Industry, Crops and Commerce

TURN IN ROAD REACHED; PROSPERITY LIES AHEAD; BUY NOW, FORBES SAYS

Wall Street Due Bull Movement—General Trade to Enter Into Period of Expansion—Currency Bill Promises Aid to Farmer and Manufacturer—Tariff No Longer Menace.

By B. C. FORBES.

NEW YORK, June 28.—Business men will stop protesting that the tariff means ruin once they realize that the measure has gone beyond their reach.



Bankers will stop predicting wholesale financial chaos the moment they realize that the new currency bill is to pass.

The crops promise to be worth some $10,000,000,000.

Our total foreign trade for the fiscal year ending Monday will approximate $4,250,000,000, with a balance of sales not far from $650,000,000, or the greatest ever established.

Precautions have been taken latterly to prevent acute monetary stringency during the autumn.

The security market gives evidence of having been thoroughly purged of weakly held stocks.

For these reasons I believe that prospective investors should consider the advisability of making purchases without further delay. Both stocks and bonds are distinctly cheap, irrespective of whether fresh flurries occur or not.

During the greater part of the last twelve months hesitancy has been manifested in these articles in recommending the buying of stocks. All along, the gravity of the monetary situation, brought about by the staggering destruction of actual wealth by war and excessive governmental, municipal and corporate borrowing, has been emphasized. At the opening of 1913 the warning was given that the cost of capital would rise, owing to the inordinate demands which were bound to arise.

This cautious attitude has been amply justified by events.

Hopes Worst Is Passed.

I am hopeful, however, that the worst has passed in the stock market.

Great Prosperity Ahead.

The United States should enter a period of prosperity perhaps greater and more lasting than any yet enjoyed.

If the cost of living be so reduced that labor will not have to demand higher wages the era of expansion should do much to bring America to the forefront in the world's markets.

Give our farmers banking facilities as readily as loans are granted Wall Street operators and see if our agriculture, now handicapped, does not become more scientific through the use of modern machinery, a more plentiful supply of fertilizers and rotation of crops. The farmer with money can always win more from his soil than the one without a liquid dollar.

The currency system which promises to be adopted by Congress at this session should greatly aid the farmer. It also will assist manufacturers, merchants and other dealers in merchandise to obtain banking accommodations on reasonable terms and thus give a stimulus to commerce, enabling us to compete more successfully abroad.

Dire predictions have been made concerning the effect which the proposed currency legislation would have upon stocks.

Speculation May Shrink.

My own opinion is that while plungers and other large speculators may not find the banks ready to give them carte blanche there will not be such a scarcity of funds here as will injure legitimate stock exchange business.

Riotous speculation will probably be discouraged, but that will not be deplorable. A certain amount of speculation in securities is healthy and desirable; it helps to provide a ready market for both buyers and sellers. But Wall Street has suffered from periodic outbursts of manipulation, which very properly enraged the public and did no good whatsoever.

The investigation now being made into the blackmail charges put forward by Judge Lovett, head of the Union Pacific, may, if carried far enough, reveal that Washington politicians have not infrequently availed themselves of advance information to gamble in stocks, thus taking advantage of the public.

Whether the plan proposed for the exchange of Union Pacific holdings of Southern Pacific for Pennsylvania's large block of Baltimore and Ohio will or should be approved is debatable. It would tend to concentrate power in a few hands, a development which would not be in harmony with the spirit of the times. The settlement of the Union Pacific-Southern Pacific problem may still be troublesome, but when a satisfactory solution is finally consummated there will be a feeling of great relief in influential circles and probably a reflection of this feeling in the form of an improvement in quotations for active stocks.

LONDON STOCKS.

LONDON, June 28.—The stock market to-day was steady, consols advancing ⅛. Rails were little changed. Mines were off a bit. The National Railways of Mexico, which was weak yesterday on rumors of a receivership, was a strong feature. Union Pacific was firm in the American department, with an advance of ⅝. Rand Mines, 6 13-16.

MONEY AND EXCHANGE.

NEW YORK, June 28.—Money on call nominal; no loans; time loans steady; sixty days, 3¼@3¾; ninety days, 3¾@4; six months, 4@4½; prime mercantile paper 6 per cent; sterling exchange steady, with actual business in bankers' bills at 4.8310 for sixty-day bills and at 4.8615 for demand. Commercial bills 4.82¾.

Banks Prove Adroit In Phrasing Opinion

Resolutions on Currency Reform Make No Reference to Measure Now Before Congress.

By M. A. ROSE.

Nothing more adroit than the Atlanta Clearing House Association's resolutions on the currency bill has been phrased in many a day.

It bears reading twice. At first glance, the hurried builder of headlines would be inclined to write "Currency Bill Warmly Indorsed" or something to that effect.

Which is far from the truth.

Careful examination shows that nowhere do the Atlanta bankers say they think the measure now before Congress is what they want. On the other hand, there is no criticism.

In straightaway terms the resolutions mean: "We, the bankers of Atlanta, think currency reform is a necessity. We commend President Wilson unreservedly for attempting the task so promptly. We think that if President Wilson, the House and the Senate will seek a little advice from those qualified to give it they probably will be able to work out a satisfactory plan.

There is studied avoidance of any reference to the present bill.

Atlanta bankers have been assured that a currency measure is certain to pass at this session. News from Washington is that the President has enough votes pledged to its support to make a money bill a certainty.

If this is the case, and if twelve regional banks are to be established, Atlanta wants one of them, and thinks it is her right to be recognized in this way.

Atlanta and Birmingham and possibly Savannah will do battle for this place. Birmingham and Savannah are reserve cities. Atlanta is not. Birmingham has also the advantage of the prestige and influence wielded by the redoubtable Oscar Underwood.

Against this Atlanta will urge its willingness to comply with the requirements to make itself a reserve city, and its supreme importance in its territory, as the natural center of finances and commerce for the Southeast.

It promises to be an interesting contest, and Atlanta at least has made a good beginning by expressing its belief in the President and in the need of monetary reform.

At present the thing looks like an expensive and unprofitable game for the national banks.

All profits above 5 per cent go to the Government; there is a very low limit on the rediscounting privilege; heavy liability is entailed; no interest is allowed on reserve funds, but the Government gets interest on its deposits, and, to cap the climax, the banks, who own all the stock, are in the minority on the directorate.

Letters to Atlanta indicate that some of the largest national banks in the United States will apply for Sate charters if the present act becomes a law.

Believing that wiser counsel will prevail before the bill is passed, Atlanta bankers still are hopeful.

OUTSIDE SECURITIES.

NEW YORK, June 28.—In the market for outside securities to-day, business was almost completely at a standstill until the last hour of trading, when decided strength developed on an increased volume of dealings in sympathy with the upward movement in the stock market. The industrials were the leaders and the closing was at the best.

BONDS.

NEW YORK, June 28.—Government bonds were unchanged. Railroad and other bonds were irregular.

SPOT COTTON MARKET.

Atlanta, nominal; middling 12½.
Athens, steady; middling 11⅞.
Macon, steady; middling 12½.
New Orleans, steady; middling 12⅝.
New York, steady; middling 12.50.
Philadelphia, quiet; middling 12.75.
Boston, quiet; middling 12.50.
Liverpool, steady; middling 6.76d.
Savannah, steady; middling 12¼.
Augusta, steady; middling 12¼.
Norfolk, quiet; middling 12⅜.
Galveston, quiet; middling 12⅝.
Charleston, nominal.
Mobile, nominal; middling 12c.
Wilmington, quiet; middling 11⅞.
Little Rock, steady; middling 12c.
Baltimore, nominal; middling 12½.
Memphis, quiet; middling 12⅝.
St. Louis, quiet; middling 12 5-16.
Houston, quiet; middling 12 3-16.
Louisville, firm; middling 12¼.
Charlotte, steady; middling 12c.
Greenville, steady; middling 12c.

Saturday's New York Stock Market

The following table shows the highest, lowest and closing prices of stocks dealt in yesterday, together with the net change from Friday's close.

STOCK—	High.	Low.	Clos. Bid	Net Ch'ge.
Amal. Copper...	65½	63⅞	65¼	+1¼
Am. Beet Sug...	....	....	21½	+ ½
American Can	27⅜	26¾	27	+ ½
do. pref. ...	86½	86½	86½	+ ½
Am. Car Fdy...	42½	42	42¼	+ ⅜
Am. Cot. Oil..	36½	36½	36½	+ ½
Am. Smelting..	61½	61⅜	62⅛	+1⅛
Am. Sug. Ref..	....	....	107	....
Am. T.-T. ...	128¾	128½	129	+¾
Am. Woolen ...	....	....	16⅞	....
Anaconda	32¾	32¾	33⅞	+1¼
Atchison	95⅜	95⅛	95½	+ ⅜
A. C. L.	115	115	114¾	— ¼
B. and O.	93¾	93⅛	93⅝	+ ⅝
Beth. Steel	....	....	27	....
B. R. T.	87	87	87⅛	+ ⅛
Can. Pacific...	218⅜	216½	217½	+ ½
Cen. Leather...	....	....	21	+ ½
C. and O.	55⅝	54	55	+ ⅞
Colo. F. and I.	....	....	27	....
Colo. Southern.	....	....	31	....
Consol. Gas...	129	128¼	128½	— ¼
D. and H.	151	150⅝	150	....
Den. and R. G.	16¼	16¼	15½	— ½
Distil. Secur....	....	....	12½	+ ⅜
Erie	24	33⅞	24⅜	+ ⅜
do. pref. ...	36¼	36⅛	36½	— ⅛
Gen. Electric...	....	....	135½	....
G. North. pfd..	122½	122½	122¾	+1
G. North. Ore..	33⅞	33	33¾	+1
G. Western.....	....	....	11¼	— ¼
Ill. Central.....	....	....	110	— ¼
Interboro	14¾	14⅜	15	+ ¼
do. pref. ...	55¾	54½	55¾	+1¼
Int. Harv. (old)	....	....	102	....
Iowa Central..	....	....	7	....
K. C. S.	26¼	26¼	26	+ ⅜
M., K. and T. ..	....	....	21	+ ⅜
do. pfd..	....	....	57	....
L. Valley. ..	147	146	146⅝	+ ⅛
L. and N. ..	130¼	130	130¼	+ ¼
Mo. Pacific ..	30	29½	29⅞	+ ⅝
N. Y. Central	97¼	97	97	+ ½
Northwest. ..	....	....	127½	....
Nat. Lead	....	....	45	....
N. and W. ..	103	102¾	103	+ ¼
No. Pacific ..	....	....	107⅝	+ ⅝
O. and W. ..	31½	31½	31⅜	+ ⅜
Penna.	110¾	110⅝	111	+ ⅜
Pacific Mail ..	....	....	18½	+ ¼
P. Gas Co. ..	107⅝	107⅝	107½	....
P. Steel Car.	....	....	22	— ¼
Reading .. .	158¾	157	158⅞	+1⅞
R. I. and Steel	18	18	18	+ ⅛
do. pfd..	....	....	75	....
Rock Island .	16	15½	15⅞	+ ⅝
do. pfd..	....	....	25⅞	+ ⅞
S.-Sheffield.	....	....	24	....
So. Pacific. .	96	95	95⅞	+1
So. Railway .	20¾	20½	21	+ ⅝
do. pfd..	....	....	74½	+ ½
St. Paul. .. .	103¼	102½	103½	+1
Tenn. Copper.	29	28½	29	+ ½
Texas Pacific.	....	....	13½	+ ½
Third Avenue.	....	....	30¾	+ ¼
Union Pacific.	149⅞	149½	148⅜	+2⅞
U. S. Rubber.	....	....	59	+ ¾
U. S. Steel . .	53½	52⅞	53⅛	+ ⅜
do. pfd.. . .	103	102⅝	103¼	+ ⅜
Utah Copper .	42¼	42	42¼	+ ¼
V.-C. Chem. .	23½	23⅜	23½	+ ¼
Wabash.	....	....	2⅞	— ⅛
do. pfd..	....	....	6¾	....
W. Union . ..	....	....	60¾	— ⅛
W. Maryland .	....	....	34½	....
W. Electric . .	58½	58½	59	+1
W. Central . .	....	....	44	+1

Union Pacific Leads Advance in Stocks

NEW YORK, June 28.—The stock market closed strong to-day under the leadership of Union Pacific, which advanced to the highest point in more than a month, or since the market began to break so badly during the first week of June. Interest was centered in that stock and after opening off ¼, it commenced to get firm on advices from Washington. These were to the effect that a definite agreement had been reached between attorneys for the railroad and the Government.

Until near the close, trading was practically at a standstill and the tone rather heavy. National Railways of Mexico improved, following the sharp upturn aboad on the denial of yesterday's receivership stories.

COTTON CROP OF 1912 SECOND IN SIZE AND VALUE

South Gets $920,630,000 for Producing 14,313,015 Bales. Three-fourths of Seed Sold.

WASHINGTON, June 28.—Statistics for the cotton crop in the United States for the year 1912 are given in detail in a bulletin soon to be issued by Director Durand of the Bureau of the Census. It was prepared under the supervision of William M. Steuart, chief statistician.

The quantity of cotton reported for the crop of 1912, with linters included and round bales counted as half bales, is 14,090,863 running bales. With the exception of that of 1911, this is the largest crop the United States ever produced. Expressed in gross 500-pound bales, the crop amounted to 14,313,015 bales, being 1,937,261 bales, or 11.9 per cent, less than that of 1911, but exceeding that of 1910 by 2,307,327 bales, or 19.2 per cent; that of 1909 by 3,997,633 bales, or 38.8 per cent, and that of 1904, the third largest crop, by 633,061 bales, or 4.6 per cent.

The average annual production of cotton for the years 1899-1903 was 10,055,003 bales, and for the years 1908-1912, 13,294,333 bales; the increase in the average annual production being 3,239,330 bales, or 32.2 per cent. When it is considered that of the total area of the counties from which returns of cotton ginned were made only about one-eleventh was devoted to the production of cotton in 1911 and 1912, the figures afford some idea of the possibilities of cotton production in the United States.

The production of linters shows a marked increase from 114,544 running bales in 1899 to 602,324 bales in 1912. This gain is due in part to the increase in the production of cotton and hence of cotton seed available for delinting, and in part to the marked development since 1899 of the cotton-seed products industry, resulting in an increase in the proportion of the total seed supply reginned, and particularly in the closer delinting of the seed for the better separation of the meat from the hulls.

The estimated quantity of cotton seed produced from the crop of 1912 was 6,104,000 tons, which compares with 6,997,000 tons from the crop of 1911. Of the total for 1912, 4,579,508 tons, or 75 per cent, were taken by the oil mills, thus leaving 1,524,482 tons, or 25 per cent, for planting, export, feeding and other purposes. The proportion of the seed taken by the oil mills from the crop of 1911 was 70 per cent, a somewhat smaller proportion than in 1912.

Crop Worth $920,630,000.

The estimated value of the crop of 1912 is $920,630,000, as compared with $859,840,000 for 1911, $963,180,000 for 1910, $812,090,000 for 1909, $681,620,000 for 1908 and $700,960,000 for 1907.

Thus the value of the crop of 1912, as estimated, was $60,790,000, or 7 per cent more than the estimate for 1911, notwithstanding the fact that the quantity of lint cotton was 12.7 per cent less. While the crop of 1911 was the largest ever produced, and that of 1912 the second in size, the crop of 1910 was the most valuable.

According to the revised estimate of the Department of Agriculture, the area planted in cotton in 1912 was 34,766,000 acres, of which 483,000 acres, or 1.4 per cent, were abandoned, leaving 34,283,000 acres as the area from which the crop was harvested. This is a reduction of 1,762,000 acres, as compared with 1911. With this exception, the acreage both that planted and that harvested, was the largest for any year. Mississippi, Arkansas and Oklahoma all show material reductions, as compared with 1911, while Texas shows an increase of 395,000 acres. The average production of lint per acre in 1912, as estimated by the Department of Agriculture, was 191 pounds, as compared with 208 pounds in 1911, and 171 pounds in 1910.



People of Small Means

are as welcome to participate in the benefits conferred by this bank as are men of wealth.

The American National Bank recognizes as its legitimate function helpful co-operation with those of modest income, and highly appreciates the support which it receives from this class.

People who desire to open a modest checking account, invest money, embark in a business enterprise or establish a saving plan are invited to confer with the officers of the

American National Bank
ATLANTA, GA.
Capital and Surplus, $1,100,000

WILLIAM L. PE EL, President.
R. F. MADDOX, Vice President. J. P. WINDSOR, Asst. Cashier.
T. J. PEEPLES, Cashier. J. F. ALEXANDER, Asst. Cashier.

Cotton Closes Firm; Goods in Demand

By EDWARD LOW RANLETT.

NEW YORK, June 28.—The demand for old crop deliveries in cotton was better to-day. Prices started irregular, with July and August a shade higher and other months slightly lower, but the persistent buying of the nearby positions caused a steadier undertone to prevail.

The market was very steady at the close. Most of the selling represented scattered profit-taking.

The July report, which will be issued next week, covering June conditions, will hardly show much improvement over the previous report, though it is not unlikely to show some fractional betterment. This crop is still on the defensive as to condition.

In cotton goods nearly all information points to a strong undertone, with the demand somewhat exceeding the supply. The tariff schedules are no longer being construed unfavorably. There is certainly no accumulation of goods in jobbers' hands and spinners have been reluctant enough to make new commitments.

RANGE IN NEW YORK FUTURES.

	Open.	High.	Low.	Last Sale.	Close.	Prev. Close.
Jun	....	....	....	....	12.08-10	11.90-92
Jul	11.92	12.14	11.92	12.12	12.10-11	11.92-93
Ag	11.98	12.03	11.94	12.02	12.00-02	11.94-95
Sp.	....	....	....	....	11.70-72	11.67-69
Oct	11.46	11.50	11.43	11.49	11.49-50	11.46-47
No	....	....	....	....	11.42-44	11.39-41
De	11.45	11.49	11.42	11.45	11.48-49	11.46-47
Jan	11.39	11.43	11.37	11.43	11.42-43	11.40-41
Fb	....	....	....	....	11.44-46	11.42-44
Mr	11.49	11.53	11.49	11.53	11.52-53	11.50-51
Ma	11.49	11.55	11.49	11.55	11.54-56	11.52-53

Closed steady.

NEW ORLEANS COTTON.

NEW ORLEANS, LA., June 28.—Although Liverpool cables were of a disappointing character, the cotton market exhibited a steady tone during to-day's short session, closing prices showing a small net gain on all the active months, except December, which was unchanged.

In sympathy with Liverpool, the market opened 3 to 4 points down on the new crop months. The relative strength shown by the July position, the premium on which widened out to 100 points, steadied the market immediately after the opening call. The Journal of Commerce report on the Carolinas and Georgia, indicating only a slight improvement in the condition of the crop in the Atlantics during June, was considered bullish, and led to some fresh buying. Shorts covered rather freely.

Secretary Hester's week-end figures were construed as bullish. Spinners' takings for the week amounted to 178,000 bales, against 157,000 the same week last year. The visible supply of all kinds decreased 185,000 bales, as compared with a decrease the corresponding week last year of 169,000 bales. The visible supply of American cotton today stands at 2,060,000 bales, a decrease of 300,000 bales under a year ago.

RANCE IN NEW ORLEANS FUTURES

	Open.	High.	Low.	Last Sale.	Close.	Prev. Close.
Jul	12.54	12.57	12.50	12.55	12.55-56	12.53-54
Ag	12.15	12.18	12.15	12.17	12.17-18	12.16-18
Sep	11.73	11.73	11.73	11.73	11.71-72	11.71-72
Oct	11.55	11.60	11.51	11.60	11.59-60	11.58-59
No.	....	....	....	....	11.56-58	11.55-56
De	11.54	11.58	11.53	11.58	11.57-58	11.57-58
Jan	11.57	11.60	11.55	11.60	11.60-62	11.59-60
Feb	....	....	....	....	11.57-59	11.56-58
Mr	....	....	....	....	11.69-71	11.68-69

Closed steady.

Grain Markets Turn Completely Bullish

By JOSEPH F. PRITCHARD.

CHICAGO, June 28.—Sentiment has changed almost completely to the bull side of the market in wheat, corn and oats. This one-sided situation has been caused largely by the deterioration in the corn and oats country.

A feature and at times a factor of all the markets has been the steady pouring out of long wheat on all the advances established, showing that the average speculator is unwilling to allow a profit to get away from him. Those who are best posted on conditions surrounding the wheat, corn and oats crop prospects have adhered strictly to the bull side of the market and they have been the ones to get the money.

It is estimated there is a shortage of at least 5,000,000 bushels in July wheat in the Chicago market and the question now arises: Where are the shorts to get off? While new crop wheat is moving in the Southwest it is not being purchased here in very large quantities, owing to the fact that those on the buying side are not inclined to meet the views of the growers.

Grain quotations:

	High.	Low.	Previous Close.	Close.
WHEAT—				
July.....	90¾	90¼	90¼	90⅝
Sept.....	91¼	90½	90¾	90⅞
Dec.....	94⅛	93⅝	93½	93⅝
CORN—				
July.....	62½	61⅝	61⅝	62
Sept.....	63⅝	63	63¼	63⅜
Dec.....	60⅝	60¼	60¼	60⅜
OATS—				
July.....	42¼	41⅜	41⅜	41⅜
Sept.....	43½	42⅝	42⅝	42⅞
Dec.....	44¾	44	44	44¼
PORK—				
July....	20.65	20.45	20.57½	20.65
Sept....	20.55	20.50	20.52½	20.55
LARD—				
July....	11.07½	11.05	11.07½	11.05
Sept....	11.27½	11.22½	11.25	11.25
Oct.....	11.35	11.30	11.32½	11.30
RIBS—				
July....	11.67½	11.62½	11.65	11.67½
Sept....	11.72½	11.67½	11.55	11.72½
Oct.....	11.55	11.50	11.55	11.55

CHICAGO CASH QUOTATIONS.

CHICAGO, June 28.—Wheat, No. 2 red, 93@96; No. 2 red, 90@93; No. 2 hard winter, 92½@93¼; No. 3 hard winter, 91@92½; No. 1 northern spring, 93½@95; No. 2 northern spring, 92@94; No. 3 spring, 91@93½.

Corn, No. 2, 62¼@62¾; No. 2 white, 62⅝@63½; No. 2 yellow, 62¼@63; No. 3, 62@62½; No. 3 white, 62⅝@63¼; No. 3 yellow, 62@62¾; No. 4, 60¼@61; No. 4 white, 61⅛@61⅝; No. 4 yellow, 61@61½.

Oats, No. 2 white, 43; No. 3 white, 41½@42; No. 4 white, 41½; standard, 41½@43.

ST. LOUIS GRAIN.

ST. LOUIS, June 28.—Favorable weather map in the Northwest, with good rains in North Dakota, caused early selling in wheat futures to-day. Later, the offerings dried up. Corn futures were firm.

COTTON SEED OIL.

Cotton seed oil quotations:

	Opening	Closing.
Spot	....	8.40
July	8.29@8.32	8.44@8.50
August	8.26@8.27	8.37@8.38
September..	8.27@8.29	8.38@8.40
October	7.71@7.72	7.76@7.77
November..	6.77@6.78	6.82@6.83
December..	6.47@6.49	6.50@6.53
January	6.48@6.49	6.50@6.51
February	6.48@6.55	6.50@6.53

Closed steady; sales, 15,600 barrels.

LIVERPOOL COTTON MARKET.

Futures opened steady.

	Opening Range.	Close.	Prev. Close.
June	6.58	6.55½	6.56½
June-July ..	6.49 -6.43	6.46½	6.47½
July-Aug. ..	6.41½-6.38	6.38½	6.39½
Aug.-Sept. ..	6.29 -6.27	6.27½	6.28
Sept.-Oct. ..	6.22 -6.23	6.21½	6.22
Oct.-Nov. ..	6.19 -6.18½	6.17½	6.18
Nov.-Dec. ..	6.18 -	6.17	6.18
Dec.-Nov. ..	6.18 -6.16½	6.17	6.17½
Jan.-Feb. ..	6.18½	6.18½	6.18½
Feb.-Mar. ..	6.21	6.19½	6.19½
Mar.-April ..	6.21½	6.20½	6.20½

Closed barely steady.

NEW YORK COFFEE MARKET.

	Opening.	Closing.
January.....	9.88	.....
February.....	9.55@10.00	9.95@ 9.98
March.....	10.00	10.00@10.01
April.....	9.96	10.02@10.04
May.....	10.00	10.05@10.06
July.....	9.30@ 9.50	9.40@ 9.45
August.....	9.40@ 9.45	9.53@ 9.55
September.....	9.67	9.61@ 9.68
October.....	9.75@ 9.90	9.73@ 9.75
November.....	9.80	9.79@ 9.81
December.....	9.88	9.84@ 9.85

NEW ORLEANS RICE.

NEW ORLEANS, June 28.—The market for clean rice continues to rule strong on Honduras and steady on Japan. Quotations on the leading grades follow:

	Honduras.	Japan.
Head	4¾@5¾	3½@3¾
Straight	3½@4¼	2¾@3¼
Screenings	2¾@3	2¼@2½

LIVE STOCK.

CHICAGO, June 28.—Hogs—Receipts 11,000. Market steady to 5c lower. Choice light, $8.70@8.80; light mixed, $8.65@8.75; prime light butchers, $8.70@8.75; prime medium weight butchers, $8.65@8.75; prime heavy butchers, $8.65@8.70; straight packing sows, $8.50@8.55; heavy packing, $8.30@8.45; mixed packing, $8.40@8.60.

Cattle—Receipts 200. Slow, at lowest level of the week. Heavy steers, good to choice, $8.25@9.00; heavy steers, fair to good, $7.75@8.15; yearlings, good to choice, $8.00@9.10; yearlings, fair to good, $7.25@7.75; stockers, $6.50@7.75; feeding steers, $7.00@7.80; medium to good beef cows, $5.25@6.25; fair to good heifers, $6.50@8.00; good to choice cows, $6.00@7.00; good to choice calves, $8.75@9.00; fair to good calves, $7.75@8.75.

Sheep—Receipts 13,000. Live mutton trade closed in a slumpy fashion, half the advance earlier in the week being wiped out. Clipped lambs, $6.75@7.00; spring lambs, $7.25@8.50; heavy shorn lambs, $6.00@6.75; feeding lambs, $6.25@6.75; shorn wethers, $5.00@5.50; shorn ewes, $4@5.25; shorn yearlings, $5.75@6.25; light yearlings, $6.00@6.50.

NAVAL STORES.

SAVANNAH, GA., June 28.—Turpentine at the close to-day was firm at 36½ cents. Sales aggregated 628 barrels.

Rosins were firm; sales, 654 barrels. "WW., 6.30; WG., 6.25; N., 5.85; M., 5.15; K., 4.55; I., 4.15; H., 4.00; G., 4.00; F., 4.00; E., 4.00; D., 3.90; B., 3.60.

Before You Go Away

GET TOGETHER YOUR VALUABLE Papers, Jewelry, etc., and bring them here to our Safe Deposit Vault, where, for $3.00 a year and upward, you can protect them for a year from loss by fire or theft.

Pay a moderate sum for one of our Letters of Credit or Travelers' Cheques, and avoid the dangers of carrying money around in your pocket, and the inconvenience of making change in foreign coin.

Do these two things and you can go away perfectly care-free.

Atlanta National Bank

C. E. CURRIER, President.
F. E. BLOCK, Vice President.
JAS. S. FLOYD, Vice President.
GEO. R. DONOVAN Cashier.
J. S. KENNEDY, Asst. Cashier.
J. D. LEITNER, Asst. Cashier.

For Your Fuel Consider

GAS-COKE

It is a Smokeless Fuel and Manufacturers and Apartment House Owners as Well as Householders will Materially Aid in the Campaign to Abate the Smoke Nuisance if Coke is Used in the Furnace.

PRICES:

Delivered, orders to be filled within 12 months:
7 cents per bushel in quantity of 8,000 bushels or more.
8 cents per bushel in quantity of 4,000 to 8,000 bushels.
9 cents per bushel in quantity of 1,000 to 4,000 bushels.
10 cents per bushel in quantity of 50 to 1,000 bushels.
11 cents per bushel in quantity of 25 to 50 bushels.
25 bushels is the smallest quantity that will be delivered by the company.
A reduction of 1 cent per bushel will be made on above prices to parties who do their own hauling.

CARLOAD LOTS, 8 CENTS PER BUSHEL, F. O. B. OUR SIDING.

Atlanta Gas Light Co.

PHONE 4945

MAIN SHEET—Part II.
ALL THE LATEST NEWS.

HEARST'S
SUNDAY AMERICAN

MAIN SHEET—Part II.
ALL THE LATEST NEWS.

ATLANTA, GA., SUNDAY, JUNE 29, 1913.

T. R. AIDE MAY THROW LIGHT ON SENATE'S STEEL LOBBY

Investigators Want Perkins to Tell of Telephone Conversation in Which Man Claimed He Knew Court Ruling in Advance.

Evidence Is Sought of David Lamar, Who Informed Wall Street That the Inquiry Was Bogus Movement Started by Him.

WASHINGTON, June 28.—George W. Perkins may be called by the Senate Lobby Investigating Committee when it reassembles after the Fourth of July to tell of an interesting telephone conversation which he had on one occasion with David Lamar, of New York, who is now being sought by subpena servers.

Information reached the committee to-day that several years ago, when an important case in which the United States Steel Corporation was concerned was pending before the Supreme Court of New Jersey, a person who claimed to be Lamar called up Perkins and made some interesting statements relative to the action of the court.

According to the story, Perkins had the then Governor of New Jersey linked upon the telephone the next time the alleged Lamar called, and what transpired was heard also by that official, who may also be asked to come to Washington and testify.

If Lamar has requested an immediate hearing by the committee no one in Washington is aware of it. In due time, however, he will have his chance. All of the majority members of the committee were busy in the Senate tariff caucus to-day. Chairman Overman, of the committee was asked point blank if Lamar was the man who had used the names of Congressmen Riordan and Palmer over the telephone.

Overman Evades Questions.

"I don't know," was the reply. "Then his name isn't mentioned in the letter from Mr. Ledyard to Congressman Palmer, which Mr. Palmer handed over to you?"

"Oh, I shall not say anything about what is in that letter," said the Senator. "That letter will come out in due course of the investigation."

Chairman Stanley, of the Steel Investigating Committee, declared to-day that he did not know Lamar, and never, so far as he could remember, had he ever met him. It will be recalled that Lamar, while the steel committee was at work, felt impelled to issue a statement denying reports that he had said he could control the report of that body.

An interesting sidelight on the man comes out in this connection. It is true that few, if any, of the members of the committee know Lamar, just as Congressman Palmer, at least, does not know him. But during the sessions of the committee Lamar managed to be seen in company with several of the investigators who had been engaged by Chairman Stanley.

One day Stanley sent an investigator into Wall Street to look up some information in connection with the inquiry. The investigator went to half a dozen places and in each he was met with substantially this reply: "Oh, you fellows are not going to conduct a sincere investigation. This is merely a bull movement started by David Lamar, who has started this whole investigation."

Riordan To Be Recalled.

Congressman Daniel J. Riordan will, in all probability, be recalled by the committee when it reassembles. Attention has been attracted here to the fact that when Lamar and Monk Eastman were on trial at Freehold, in October, 1903, on charges of conspiracy and attempted murder, a D. J Riordan was called by Lamar's lawyers to prove the good character of Eastman, the gunman. He represented Eastman as being a man of good character and repute, though the "Monk" was at that time one of the most notorious characters in the East Side.

The committee is desirous of knowing if the D. J. Riordan who testified at that time in the interests of Lamar and Eastman is the same whose name the mysterious unknown has been using over the telephone in questionable ways. The committee will resume taking testimony July 7.

Poor of South Are Dumped on Atlanta, Says Depot Matron

Mrs. Payne Asserts Her Most Disagreeable Task Is to Turn Back Needy Ones.

Atlanta is being used as a dumping ground for the paupers and helpless invalids of other Southern cities and towns, according to Mrs. J. W. Payne, matron at the Terminal Station.

"When the people of other towns get tired of keeping up their old and helpless poor they buy them a ticket and send them to Atlanta, often telling them that they will be better taken care of here," Mrs. Payne said.

"Often a woman with a family of small children will arrive in the city penniless, and the woman will come to me with the tale that she has been told that there are charitable institutions here that will take care of her children and help her to get work.

"Of course I have to tell the poor people that we can not help them, and one of the hardest tasks I have is to tell them that they will have to return to the town they came from."

Troops Break Camp At St. Simon's; Take Trains for Atlanta

Next Detachment Pitches Tents July 10—Hard Drills Abolished by Adjutant General's Orders.

BRUNSWICK, June 28.—After a stay of one week on St. Simons Island, the five troops of the Second Squadron of cavalry, under command of Major Seamans, and the Third Battalion, under command of Major Hunter, entrained late this afternoon for Atlanta, bringing to a close the first encampment of State troops for 1913.

t was a success in every way. The hard drilling and duties of the regulars were abolished, following out the idea of Adjutant General Nash that this should be a vacation camp as a reward to the boys for past services.

A short time before the troops boarded the trains a dress parade was given by the Third Battalion. The next detachment comes July 10, when the Fifth Regiment will go into camp.

U. S. Bars Chicago Man and Fiancee

Canada Holds Brewer and Girl He Met in Romance on Immorality Charge.

SARNIA, ONTARIO, June 28.—Carl L. Brandt, a Chicago brewer, and Miss Ida Maria Spitzner, of Chemnitz, Saxony, are in jail here on a charge of immorality under the white slave act.

The couple met and became engaged en route from Germany to New York. The wedding was arranged for June 12, and they left, presumably for Chicago, but purchased tickets for Montreal, where, it is alleged, they lived as husband and wife for five days.

Leaving for Chicago, they encountered United States immigration officers, who declined to admit them. Brandt declared he would shoot himself before he would marry the girl, but relented and sought a marriage license, which was declined, as neither had been a resident of the municipality fifteen days.

Pastor Gets Town To Give Day to Ball

All Girard Suspends Business to Attend Games, but There Is No Playing on Sunday.

GIRARD, KANS., June 28.—Girard has found a happy solution to the problem of Sunday baseball by setting out one day in the week when everybody suspends business operations and goes to the ball game.

This arrangement came through the suggestion of the Rev. M. L. Morrison, pastor of the Presbyterian Church, after considerable wrangling early in the summer between people who wanted ball games on Sunday and those who did not. The new arrangement was tried yesterday for the second time. Everyone is pleased and the blue laws are enforced.

Baroness Will Wed Man Hurled in Auto

St. Louis Tourist Unexpectedly Finds Self in Noblewoman's Car and Romance Ripens.

NEW YORK, June 28.—James Hurley, a railroad man of St. Louis, while automobiling in Paris a year ago, ran his car into that of the Baroness Barbara Ursula Kalinowski of Weisbaden and was hurled into the tonneau, where the Baroness was sitting. He gave her his card and later offered her his heart.

Arriving here by the Hamburg-American liner Kaiserin Auguste Victoria, she left for St. Louis, where the Baroness will be married to Mr. Hurley.

Atlanta Confederates Speeding to Gettysburg

Georgians Have Fine Camp on Historic Battlefield

ATLANTA veterans off for scene of greatest struggle. They crowded to the Terminal Station to be on time for the reunion of the Blue and the Gray on Gettysburg battlefield. The group shown here shows the spirit of the veterans that old sores have healed. From left to right, the veterans are F. L. Hudgens, holding aolft his war-time canteen. Next is W. H. Mitchell, proudly displaying his medal of honor, while on right is I. N. Marsh, whose empty sleeve tells eloquently his service to the South.



Veterans of Lee's army as they departed from Atlanta to scene of the war's most desperate conflict.

FOSTER EXPLAINS PRISON MEASURE

Its Intent Not to Abolish Chaingangs, Author Says—Would Reform Convict System.

Senator A. H. Foster, author of a bill to reform the Georgia convict system, issued a statement Saturday explaining the object of the measure.

"The phrase, 'abolish chaingangs,' has been misleading," Mr. Foster said.

"In the first place, this measure does not contemplate taking the convicts off the roads at all. Its purpose is to increase the efficiency of convicts as road workers. It will continue to allow counties to work their convicts, and the phrase, 'abolish chaingangs,' is true only in a technical sense.

"The bill provides for reforms and changes I believe are necessary. They are practical and efficient. The provision to abolish stripes and chains means a gradual abolition, to be carried only as far as is practical. The proposal to separate youthful offenders from hardened criminals is one the value of which I believe no one will dispute.

"One of the features of the measure I believe will commend itself to everybody will make possible the segregation of whites and blacks, which is now not always possible. Under the present law, when a white man is convicted for a misdemeanor in a county which has only a negro chaingang, the white man must work on the gang with the negroes. This law gives the Prison Commission the right to move the white man in such a case to another camp.

Catholic Fraternity To Initiate 30 Men

Chicago Knights of Columbus to Aid—Lodge and Candidates to Attend Mass.

More than 30 candidates will be initiated into Atlanta Lodge No. 660 Knights of Columbus, Sunday. Three degrees will be given. The major degree will be conferred by a team from Chicago, and the two minor degrees will be given under the direction of Georgia officers of the order.

The day's program will begin at 8:30 o'clock, when the members of the lodge and the candidates will assemble at the new hall of the order, 18 East Pine Street, and march to the Sacred Heart Church for 10 o'clock mass. Special seats will be reserved for them.

The procession will form again at 12 o'clock and march to the old quarters of the order at 26 1-2 East Alabama Street, where the candidates will be prepared for the initiation ceremonies, which are scheduled to begin at 1 o'clock.

'DRYS' DETERMINE ON VIGOROUS FIGHT

Neither Money Nor Effort Will Be Spared to Push Anti-Liquor Shipping Bill.

"We shall not fight the devil with his own weapons, but intend to fight in the open," declared Dr. C. H. Young, secretray of the Georgia Anti-Saloon League, which is pushing a bill in the Legislature to prohibit the shipment of liquor into Georgia.

The bill was presented in the House by Representative Evans, of Screven. It is being urged by Mr. Evans, Representative Henry Fullbright, of Burke County, and other well-known prohibition legislators.

The Anti-Saloon League will wage an aggressive campaign, according to statements at League headquarters. If necessary, it is said, petitions will be circulated throughout the State in the last prohibition fight. Neither money nor effort will be spared to put the bill through, leaders say.

The "devil," as Dr. Young characterizes the alleged liquor lobby, will be forced to fight Anti-Saloon Leaguers, churchmen and ministers for the most part with their weapons if they want to meet them on common ground, he says.

"I don't believe in the old adage that you must fight the devil with his own weapons," said Dr. Young. "The devil's fire will burn you up. It certainly will burn us ministers up."

Woman Bound Over On Charge of Theft

Man Who Accused Hotel Companion Is Held Under $500 Bond.

Mrs. Ella McRae was held for the Grand Jury under $1,000 bond by Recorder Pro Tem Preston Saturday afternoon, charged with robbing R. L. Bates, of Etowah, Tenn., of a $50 bill at the Empire Hotel Friday night. Bates was held on $500 bond on a statutory charge.

The management of the hotel declared McRae and the woman registered there as Mr. and Mrs. Vance and represented themselves to be piano agents. They were ordered to leave the hotel after the trouble.

Few Battleflags Are Carried by Wearers of Grey, but Have Fine Spirit for Reunion.

Atlanta's delegation of 75 Confederate veterans, together with several hundred from other points in the State, this morning is nearing Gettysburg, the scene of one of the Civil War's greatest battles and the place selected for the great national reunion of the Blue and the Gray July 1, 2 and 3, the semi-centennial anniversary of the engagement.

General A. J. West, commissioner from Georgia, is in command of the veterans. Through his efforts Georgia has obtained a particularly advantageous camping ground facing Confederate Avenue, the principal street of the reunion city.

Few Battle Flags Carried.

Too precious to trust to the possibilities of loss or damage, few of the old battle flags were in evidence when the soldiers of '61 boarded the train for the North at 11 o'clock Saturday forenoon. The veterans appreciated, however, the spirit of those in charge of the celebration in extending permission for the carrying of the battle trophies and started on their journey with the certainty that they would have one of the most enjoyable experiences of their life in exchanging reminiscences with their one-time enemies on the other side of the Mason and Dixon line.

If Atlanta's veterans are hoping to find cooler weather in the North they appear doomed to disappointment in this particular. Reports are that Gettysburg is sweltering in the heat wave, but the weathermen has held out hope that the temperature will moderate by the time the actual celebration begins.

Old Confederate Coin Carried.

One of the most interesting relics belonging to the time of the conflict between the North and the South is that taken to the reunion by General West. It is a Confederate half dollar said to be one of four coined before the die was broken. Its value is set at $10,000, and it was presented to General West by David H. Keefer.

9th Ward Citizens Urge L. J. Daniel to Enter Council Race

Agrees to Consider Request—Would Advance Business Administration as Platform.

L. J. Daniel, member of the firm of Daniel Brothers, has been urged by various Ninth Ward citizens to become a candidate for the General Council in the interests of a business administration.

So insistent were their overtures that Mr. Daniel, although strongly averse to entering politics, has agreed to give the request serious consideration.

The term of C. W. Smith as Councilman from the Ninth Ward expires next January, and Mr. Daniel, if he runs, will be a candidate to fill this vacancy.

UNIVERSITY CLUB ELECTS.

The University Club announces the election of the following new members: J. E. McRee, M. M. Parks, Miles W. Lewis and Warren Roberts.

Georgia Bankers to Urge Laws at This Legislative Session

One Provides Larger Salary for State Treasurer—Banking Department Considered.

The Georgia Bankers' Association, of which L. P. Hillyer, of Macon, is president and Haynes McFadden, of Atlanta, secretary, will urge new laws in the present session of the Legislature, according to announcement Saturday.

The association now has under advisement several bills, including one for a constitutional amendment providing larger appropriations for the State Treasurer, who supervises $6,000,000, it is said, on a salary fund of $3,100.

The amendment, though, is being considered only by the association thus far. It has not been acted on. Haynes McFadden Saturday said a bill creating a banking department probably would not come up at this session of the Legislature.

DANIEL HUGHES PRICE'S ASSISTANT

New State Agriculture Head Says He Chose Twiggs County Man Because He Fits.

Commissioner of Agriculture James D. Price, who will be sworn in Monday morning, has announced the appointment of Daniel Hughes, of Twiggs County, to be Assistant Commissioner.

Mr. Hughes is a son of Congressman Dudley Hughes, of the Twelfth District, is a practical farmer, and well known throughout Georgia. He is 35 years of age.

In making the announcement of Mr Hughes' appointment, Commissioner Price said:

"I have appointed Dan Hughes Assistant Commissioner of Agriculture because he fits the place. I have determined to bring the department and the farmers as close together as I can, and realize that Mr. Hughes can be of great assistance to me in this. I had to choose him, however, from among several other heavily indorsed gentlemen, which was embarrassing, but his indorsements were the heaviest and best I think I ever saw. I believe he will be a credit to the department."

Mr. Hughes, who resides in Danville, Twiggs County, will come to Atlanta Monday and will assume office immediately after his chief is commissioned.

Asked concerning other changes in the Department of Agriculture, Mr. Price said he had no announcements to make with respect to that yet, but would give out his appointments this week.

He did not say whether he contemplated any changes in the present force.

SUNDAY CONCERTS AT PARKS.

There will be music by the Fifth Regiment Bands at both Piedmont and Grant Parks Sunday afternoon. The open-air concerts will begin at 3:30 p. m., and attractive programs have been arranged by Bandmaster C. E. Barber.

FLAGLER WILL UNCHANGED AND HINTS OF PLOT FALL

Relative's Charges That He Was Influence to Change Bequests and Died in Hut Found To Be Largely Without Foundation.

Only Son Left but Small Share of Fortune of Florida Multi-Millionaire Railroad King. His Brother-in-Law Benefits.

By TARLETON COLLIER.

WEST PALM BEACH, June 28.—While a number of the charges made by Amasa Flagler, of California, regarding strange circumstances surrounding the death of Henry M. Flagler to-day are found to be substantial, the principal accusations that codicils were added to the Flagler will, completely changing its effect, and that the dying man was given insufficient medical attention, appear to fall without support.

Seven codicils to the will are not significant. Investigation into the charges by Amasa Flagler that dark work accompanied the end of his kinsman was conducted by The Sunday American. The stories of the California man that Henry M. Flagler was kept in deep seclusion until the end; that visitors, including himself, were refused admittance; that the most rigid privacy shrouded every detail of the railroad king's illness—all are found to possess a substantial basis of fact.

Amasa P. Flagler, of California, who says he is the closest male relative of Henry M. Flagler, except for Harry Harkness Flagler, a son, came to Palm Beach while the financier was dying, and was refused a sight of him. To-day he is talking freely to newspaper men, hinting at mystery in the death of Henry M. Flagler, charging that the great railroad man was not given the proper treatment or care, and that Mrs. Flagler, J. B. Parrott and Dr. W. R. Keenan, the three who were practically alone with him toward the end, and who, he points out, were the beneficiaries under the will, kept visitors away purposely.

He died in a small room of a frame cottage on the Atlantic beach, to which he had been moved some time before the end. From one window is to be seen "The Breakers," his own great hotel. It has been locked and deserted since March. Through the other window there is the sight of a stretch of parched grass, the beach and the ocean.

Mr. Flagler was moved to the beach cottage from his mansion, "Whitehall," when summer began to set in at Palm Beach. He was moved at the combined orders of his physician, Dr. W. R. Keenan, and Mrs. Flagler. Dr. Keenan is Mrs. Flagler's brother. Because has was moved Amasa P. Flagler finds the basis for a denunciation of those who took care of him, declaring that his kinsman was taken to the empty beach cottage that he might be more securely isolated.

Joe Jefferson Died In Same Cottage.

Investigation reveals that many of the statements made by Amasa P. Flagler in his interviews regarding the death of his relative are exaggerations. He is said to have declared that the beach cottage in which Henry M. Flagler died was old and dilapidated and isolated from the community. It is, however, "The Nautilus," one of a colony of seven cottages on the beach, and is within 200 feet of "The Breakers." It is leased for $5,000 a season of three months to the winter visitors from the North, and last season was occupied by "Fingy" Conners, the Buffalo politician. Joseph Jefferson, the actor, according to the beach traditions, died in the same cottage.

Trained Nurses Succeeded by Boy.

The rapid decline of the railroad king began about March 1, when, already ill, he was injured by a fall in the reception hall of "Whitehall." He took to bed at that time, and never H. E. Bemis, wife of the manager of the "Royal Ponciana."

From the fact that the attending left it until the day of his death, May 20. After several weeks in his room at "Whitehall," he was moved to the beach cottage.

Trained nurses who had been engaged were turned away, to be succeeded by George Conway, a young

FLAGLER'S SON LEFT LITTLE OF VAST ESTATE

Lack of Filial Respect Is Charged to Him in Codicil of Father's Will.

Continued From Page 1.

English boy, who is the nephew of Mrs. Cooper, the housekeeper at "Whitehall," and by Tom Lynch, a young man employed on the estate. Conway watched by day, and the other by night.

Dr. Keenan, the brother of Mrs. Flagler, for years house physician at "The Breakers," and more recently at the "Royal Ponciana" as well, attended Mr. Flagler. To aid him, Dr. Castleberry, a guest in the winter hotel, from Harrisburg, Pa., remained. Dr. Castleberry is a kinsman of Mrs. physicians are related to beneficiaries under Flagler's will, and that one, Dr. Keenan, is himself a beneficiary. Amasa Flagler has drawn evidence of irregular conduct in the care of Henry M. Flagler.

Little Told From Bedside.

During the period of the financier's illness little definite news came from his bedside. Newspaper men of West Palm Beach and of Jacksonville declare that no bulletins were issued, and that inquiries were met always with indefiniteness.

Along toward the end came Amasa Flagler. According to his own story, he had sent a telegram to herald his visit. Reaching Palm Beach, he was informed that he could not see the sick man. He declares that he virtually was ordered from the grounds by J. B. Parrott, vice president and general manager of Flagler's railroad, who became president by the express terms of the Flagler will.

Incensed, Amasa Flagler went to the citizens of West Palm Beach with his story. He had telegraphed ahead for a room in "The Breakers," but these were denied him. "The Breakers," he was informed, was closed for the season.

Amasa Flagler found quarters in "The Gables," a less pretentious hotel in West Palm Beach, whose proprietor, R. C. McGriff, listened to his story and to this day believes in him. Amasa Flagler was the first to send a telegram to Harry Harkness Flagler.

"Your father is calling for you," is the message he sent.

According to the statement to McGriff, Parrott, over in Palm Beach, heard that Harry Flagler was coming to his father's side, and came across to "The Gables" to engaged a room and bath for the financier's son.

No room and bath was available in McGriff's establishment, and Amasa Flagler offered to give up his suite to Harry Harkness Flagler. But Harry Flagler, when he arrived, stayed with an old friend in the town. He arrived in time to see his father alive.

Makes Charges Against Beneficiaries.

According to his story, Amasa Flagler was denied a part in the funeral. He went on his way North, where he has made his sensational charges that Mrs. Flagler, Dr. Keenan and J. B. Parrott kept the dying financier secluded, denying all admission that they might maintain an influence over him.

The three are the principal beneficiaries under the will, and it is Amasa's inference that because they were with him continually, to the seclusion of others, their claims were made secure. He hints, in his interviews, that codicils to the original Flagler will were made under their domination, cutting out other legatees, particularly Harry Harkness Flagler, the son of the financier.

However, an examination of the will and codicils proves this accusation to be without foundation. There are seven codicils, but none materially effective.

The documents are in the court house in St. Augustine, where they have reposed since being made. The original will was drafted February 1, 1902, and names W. H. Beardsley, of New York; Dr. William R. Keenan, of Lockport, N. Y., the psysician who was with him at his death, and J. R. Parrott, of Jacksonville, another of the little party with him most of the time during his last illness, as his executors and trustees. His wife, Mrs. Mary Lillie Flagler, he names as the residuary legatee, and his son Harry Harkness Flagler, he cut off with the relatively small legacy of 5,000 shares of Standard Oil stock. This, at the time of Flagler's death, was worth $642 a share.

Declares Son Didn't Show Filial Regard.

"I have already given my son securities sufficient to bring him an income of $75,000 a year," the will stated. "My son has not shown for me the filial regard that would make me inclined to do more for him than is done by this item of my will."

There are seven codicils to the will, made, respectively, February 17, 1903; April 28, 1904; January 8, 1906; April 1908; December 22, 1910; January 1912, and September 13, 1912.

It is these, Amasa Flagler declares, which are damaging to the original document, but none of them seem materially to affect it. The first codicil gives his trustees the power to complete the southern extension of the Florida East Coast Railroad, which he denied them in the will.

The second codicil defines the meaning of the term "expiration of trust," which occurred frequently in the will, and provides that if Harry Harkness Flagler is not living at the end of the "expiration of trust" then the 5,000 shares of oil stock lapse to the estate. In this codicil also he revoked the legacies of $80,000 to the Florida University and $40,000 to the John B. Stetson University, and provided for bequests of $10,000 to J. P. Greaves, Robert Murray and Leland Sterry, and giving W. H. Beardsley $50,000 instead of $10,000. If he survived his wife, Flagler specified in this codicil, the residue of his estate is to be divided among Roy H. York, W. L. Harkness and Mrs. John D. McLennan, of Cleveland; W. R. Keenan, Jr., J. K. Wise and Sarah G. Keenan, of Wilmington; J. R. Parrott, of Jacksonville, and W. H. Beardsley, of New York.

No Increase for Son's Share of Estate.

The third codicil announces that upon consideration the testator found incorrect the statement in the will that he had given his son securities netting $75,000 a year. However, he said, this mistake did not warrant an increase in the legacy to Harry Harkness Flagler.

Flagler's Isolation Necessary, Says Doctor.

NEW YORK, June 28.—Dr. Owen Kenan, brother of Mrs. Henry M. Flagler, to-day issued a vigorous denial of the charges of Amasa Plummer Flagler regarding the circumstances which surrounded the death of his patient at West Palm Beach.

"There isn't a word of truth in the whole thing," he said. "The only explantation is that these so-called 'charges' originated in the brain of some cunning adventurer with an ax to grind. Publication of these unfounded rumors have annoyed us greatly, and Mrs. Flagler is in no condition to be interviewed, so that I can speak for her.

"So far as I can make out, the greatest objection to conditions this Amasa Flagler found at the Beach was the isolation of the sick man. That was natural. Mr. Flagler was old, his illness was serious and he needed quiet. The cottage in which he died is not dilapidated. It rents for an enormous sum every season, and some prominent Boston society people had it last winter.

"If Amasa Flagler's object is to induce Harry H. Flagler to contest the will it will fail. Harry Flagler is a gentleman, although he had not spoken to his father but once in the last seventeen years. He was left $5,000,000 and each of his children gets $4,000,000. That seems to me to be eminently fair.

"As to our conduct of the case, Dr. Castlebury and I did the best we could. Henry M. Flagler had as tender and loving care as any man ever had up to the moment of his death. There was no secrecy other than that was absolutely necessary, and nothing to be concealed."

AMASA FLAGLER, relative of dead railroad king, who hinted of plot to influence him in making will favorable to kin of his wife.



BURN ATLANTA CLEAN, PLAN OF SANITAR YCHIEF

Settlement of Crematory Row Leaves Mayor, Council and Everybody Pleased.

John Jentzen, Sanitary Chief, is the happiest man in Atlanta as a result of the settlement Saturday of the crematory row. Operating his department without an incinerator, he said, was like trying to sail a ship on dry land, and that he had had to bear the brunt of complaints against the situation from thousands of exasperated citizens.

"That decision in the Mayor's office marks a new era in Atlanta," he said. "We shall begin a general clean-up the day the crematory is completed. I understand that that will not be longer than ten days. We shall burn Atlanta pure.

"Let the people take note of these instructions:

Gives Sanitary Rules.

"Keep the lids on garbage cans.

"Pile up the trash in yards and notify the sanitary department to come and get it.

"Don't throw things into streets and alleys.

"Help us put an end to the flies and musquitoes. You know trash breeds them."

The Chief said the new crematory would increase greatly the efficiency of his department and that it would shorten hauls and allow sanitary wagons to make more frequent visits.

He declared it would reduce the death rate and make Atlanta a more pleasant place to live in.

Mayor Well Pleased.

Although Mayor Woodward has been almost unanimously opposed in his attitude by the Council and brought most bitter criticism on himself, he smiled and said he was well satisfied over the outcome.

The Mayor's victory in the Supreme Court caused the price of the incinerator to be reduced from $276,000 to $260,000. His recent firm stand caused him to gain a point of honor.

Council endeavored to avoid allowing him to execute the contract. The concession is that he will execute it, following a special meeting of the Council Tuesday. That point has been the whole cause of the last controversy.

New Mexico After Jap Immigration

State Commercial Organization Wants Nipponese to Till Soil of the Pecos Valley.

ARTESIA, N. MEX., June 28.—The Chamber of Commerce of Arizona evidently has no fear of a war between the United States and Japan. Acting on advices from F. J. Lukins, who has been investigating the character of the Japanese in California, this organization issued a general invitation to citizens of Japan who desire to come to New Mexico to till the soil.

They are wanted especially in the Pecos Valley. There are a few Japs at Lakewood, N. Mex., who are making record-breaking crops of melons and onions.

Pullman Berths to be Made Wider

Patent Rights Are Obtained on Device, Giving Full Sized Beds in Compartment Coaches.

CHICAGO, June 28.—The Pullman Company has just become possessed of the patent right of a new device for the purpose of making berths wider.

In compartment cars where there is a separate passageway through the car outside the compartments there is no objection to using the aisle for extending the berths and some of the compartment sleeping cars are equipped with a device for this purpose.

The seat ends are hinged so that they can be swung down and supported by an angle brace and form a horizontal extension of the seat. When two seats are pulled out, as is ordinarily done on making up the lower berth, a filler is placed between the two ends after they have been lowered, thus forming a full size bed.

A CARD OF THANKS.

I wish to express my deepest appreciation of the many kindnesses and words of condolence from our many friends in our recent bereavement.

L. O. MILLER.

The Arcade at Cox College and Conservatory, College Park, Ga.



The above view is taken from a beautiful nook called "Environs of Cox College," which has recently been issued from the press.

Here is given a good view of the grand stairway and spacious elevator. This elevator service is more appreciated by young ladie sthan the general public may realize, since its use is a wonderful saving of time, physical exertion and health.

This is but one of the many features of Cox College which adds to the efficiency of the college work, among which figure largely modern laboratories, commodious lecture rooms, museum and a mounted telescope. The Academy furnishes splendid preparation for college work. For college entrance 15 units are required. High standards are maintained and a strong faculty is in charge. In the Conservatory department are found many pianos, pipe organs, orchestral outfit, a large concert hall, and most important of all, a faculty of artists of national and international fame.

Cox College offers a free literary scholarship in each congressional district of Georgia. Those who wish to avail themselves of these scholarships, should apply at once.

ARVILLA GIRLS IN MUSICAL WHIRL AT THE BONITA

Sue Goodman and the Arvilla Girls in a "Musical Whirl" will delight the patrons of the Bonita Theater beginning Monday. This company comes touted as one of the best in tabloid musical comedy. They are said to be the best. The best is what the Bonita wants, and shown by the Tassells & Young combination, which has played the longest engagement of any company in the Bonita. The house is cool and the show will amuse you. Pretty girls, funny men, nice costumes and catchy music, all at the Bonita next week.

GOOD, CLEAN BILL AT THE DUTCH MILL

Manager Glenn is delighted with the appreciation of patrons of the Dutch Mill, who are increasing rapidly to enjoy the splendid show of the Dutch Mill Stock Company. The show is clean, the girls are the prettiest ever seen on any stage in Atlanta, and the comedians are real entertainers. If you are in doubt as to where you will spend an hour to the best advantage, try the Dutch Mill and the problem will be solved for all time. "The best show in town," is the verdict of those who have seen it.

More Bibles Printed Than All Other Books

Publisher Says They Outnumber Best Sellers Carloads to Volumes.

CHICAGO, June 28.—For every volume of the six best sellers issued each year a carload of Bibles is manufactured. This information was gleaned at the annual book fair which opened at the Palmer House.

"The public taste changes from time to time," said Arthur J. Saalfield, president of the Saalfield Publishing Company, of New York, "but the Bible continues to be the most popular book printed. Where other books are turned out by the volume it is turned out by the carload. One of the puzzles of the Bible publishers is what becomes of his product. Bibles seem to disappear."

According to Saalfield, "Robinson Crusoe" and "The Swiss Family Robinson" will live as long as the Bible itself. They constitute the two most popular volumes, he says.

It Is Still Hot, and Going To Be Hotter.

But—the electric fans are working all the time in our stores and our fountain service is good—100 per cent good.

Our patrons keep cool in body and sweet in disposition. You can not be a grouch and be a patron of our fountains.



TIPTON'S DRUG STORES

Forsyth and Luckie
116 Capitol 129 Angier
156 Moreland



Low round trip fares North and West

Commencing June 1st and daily thereafter round trip tickets over the Louisville & Nashville Railroad will be sold at greatly reduced fares to all the principal lake, mountain and sea shore resorts and to many of the larger cities in the North and West. These tickets will be good returning until October 31st, and bear liberal stop-over privileges. Round trip fares from Atlanta are

Cincinnati	$19.50	Mammoth Cave	$17.40
Charlevoix	38.08	Marquette	45.70
Chautauqua Lake Pts.	34.30	Milwaukee	31.75
Chicago	30.00	Minneapolis	43.20
Colorado Springs	47.40	Niagara Falls	35.85
Denver	47.40	Petoskey	38.08
Detroit	29.00	Put In Bay	28.00
French Lick Springs	21.70	Salt Lake City	60.40
Indianapolis	22.80	St. Louis	25.60
Louisville	18.00	Toronto	38.20
Mackinac Island	39.50	Yellowstone Park	67.60

These are but a few of the points. There are a great many others and we will be pleased to give full information upon application. Proportionately low fares from other points in Georgia.

L&N

Let Us Arrange Your Vacation Trip
CITY TICKET OFFICE
4 Peachtree St. PHONES Atlanta 178 Bell - 1088 ATLANTA

PAY ME FOR CURES ONLY



If you have been taking treatment for weeks and months and paying out your hard earned money without being cured, don't you think it is high time to accept DR. HUGHES' GRAND OFFER? You will certainly not be out any more money if not cured. Consultation and Examination are Free for the next thirty days.

If I decide that your condition will not yield readily to my treatment, I will be honest with you and tell you so, and not accept your money under a promise of a cure.

My treatment will positively cure or I will make you no charge for the following diseases:

KIDNEY, BLADDER AND URINARY TROUBLE, STRICTURE, VARICOCELE, HYDROCELE, NERVOUS DEBILITY, RUPTURE, ULCERS AND SKIN DISEASES, CONTAGIOUS BLOOD POISON

Eczema, Rheumatism, Catarrhal Affections, Piles and Fistula and all Nervous, Chronic and Private Diseases of Men and Women.

Newly contracted and chronic Cases of Burning, Itching and Inflammation stopped in 24 hours. I am against high and extortionate fees charged by some physicians and specialists. My fees are reasonable and no more than you are willing to pay for a cure. All medicines, even VISITING THE CITY, consult me at once upon arrival, and maybe you can be cured before returning home. Many cases can be cured in one or two visits.

CALL OR WRITE—No detention from business. Treatment and advice confidential. Hours 9 a. m. to 7 p. m. Sunday, 9 to 1. If you can't call, write and give me full description of your case in your own words. A complete consultation costs you nothing and if I can help you I will.

DR. J. D. HUGHES, Opposite Third National Bank 16 1-2 North Broad Street, Atlanta, Ga.

PIANO SALE

Without comment we name the Pianos and Prices and Terms. Wise buyers will read between the lines and act accordingly.

$600 Everett
Mahogany Case
Good as new
Sale Price $300

$500 Conover
Mahogany Case
Practically new
Sale Price $200

$10 Cash Payment $1.25 a Week

$550 Steinway
Mahogany Case
Slightly Used
Sale Price $250

$450 Chickering
Mahogany Case
Used Piano
Sale Price $187

Other Pianos $87, $90, $110, $137

$600 Player-Piano
Mahogany Case
40 Rolls of Music
Sale Price $318

$500 Player-Piano
Four New Ones
Music Bench, Scarf
Sale Price $350

We sold sixty Pianos and Player-Pianos last week in Georgia. We will double this business this week. We have the goods---the prices. Act quickly.

We ship anywhere Satisfaction Guaranteed. : : : : :

Our Only Store in Atlanta

Our competitors are knocking. Can you blame them?

Manning Piano Co.

52 NORTH PRYOR ST. OPP. LOWRY BANK

FUND FOR CORN SHOW IS $3,515; STILL GROWING

Chamber of Commerce Confident Entire Amount Needed for Display Will Be Raised.

The 1913 corn show fund is climbing. It now aggregates $3,515, and definite promises have been made that will materially increase the list before noon Monday. The total desired is $7,500, and the Chamber of Commerce is confident that the sum will be realized. The principal items so far as reported are:

Committee on banks, W. L. Peel, chairman	$ 750
Committee on retail trade, Ivan E. Allen, chairman	600
Committee on wholesale trade, Lynn Fort, chairman	272
H. G. Hastings, through Ivan E. Allen's committee	500
Capitalists, Robert F. Maddox, chairman	145
Hardware, R. W. Peeples, chairman	300
Live stock, W. H. White, Jr., chairman	218
Telephones and telegraphs, W. T. Gentry, chairman	100
Real estate, Charles P. Glover, chairman	80
Southern States Life Insurance Company	100
Norris, Inc., W. J. Lowenstein	100
Other subscriptions not yet announced	350
Total	$3,515

Information comes to Secretary Walter Cooper that interest all over the State in the 1913 show is just as keen as that being shown in Atlanta. There is definite talk of spreading the corn club work principle into other fields.

State Agent Phil Campbell says in the course of a letter to Mr. Cooper: "We expect also to organize the boys' oats, hay and pig clubs this fall."

Miss Creswell, who has charge of the girls' canning clubs, has written to inform Mr. Cooper that there will be a splendid exhibit of these clubs in connection with the corn show in December.

The work has aroused the interest of the Legislature and bills have been introduced in both the House and Senate providing for the creation of a commission to take up the question of applying the principles now at work in the corn clubs to the whole problem of raising Georgia's foodstuffs and diversifying the crops.

The Georgia Dry Mixers' Association, composed of the leading fertilizer men, will hold a special meeting Monday to take definite steps toward helping the corn show.

Legislators Asked To Attend Church

Trinity Methodists Extend Warm Invitation to All Members of the General Assembly.

Members of the Georgia Legislature are invited to go to church. The invitation came Saturday from the Young Men Helpers Class of the Trinity Methodist Episcopal Church, announcing that the legislators will be welcome at that institution.

The invitation was as follows:

"The members of Trinity M. E. Church South, corner of Washington Street and Trinity Avenue, one block from the Capitol, extend a cordial invitation to members of the House and Senate to worship with them while in Atlanta. Sunday school at 9:30 a. m., divine worship at 11 a. m. and 8 p. m. every Sunday; prayer meeting every Wednesday night. Come, you will be welcome."

"Grab First Man," Girl's Sage Advice

Young Woman Tells Bridesmaids That by This Method They Can Be Sure of Matrimony.

WINSTED, CONN., June 28.—The most concise, clear and probably the most efficacious method of getting a husband is that which Miss Ida Madrah, of this city, declares she will use. At a "shower" given for Miss Maud Shepard, who is to marry William A. Twining, of Tacoma, 24 of Miss Shepard's friends gave their ideas of the best manner to get a husband or wife. Miss Madrah's declaration follows:

"The best way to get a husband is to go out on the street corners and grab the first man you see. Then you are sure of getting something."

Gainesville Naval Academy to Hold a Regatta on July 4

Riverside Cadets Expect Hundreds of Visitors to See Sports on the Chattahoochee.

GAINESVILLE, June 28.—The first regatta of the Riverside Summer Naval School and Camp, which was opened here Thursday, will be held on July 4. Hundreds of visitors are expected to be on hand to see the sports.

The naval school and camp has a large enrollment this year, students being registered from practically all of the Southern States, including Georgia, Florida, Alabama, Louisiana, Tennessee, South Carolina, North Carolina, North Carolina, Kentucky and Virgina.

Captain Patterson, of the Culver, Ind., Military Academy, will have charge of the naval and swimming departments this year, while Professor R. E. Brooks, superintendent of the Dublin public schools, will assist in the academic department.

Societies Opposed To Plumage Imports

Women and National Authorities Join in Fight on Amendment to Tariff.

Replying to inquiries as to who is opposing the Clapp amendment to the bird clause in the new tariff law, Miss Nina Hornady, president of the National Society U. S. D. 1812, said Saturday night:

"The view of the deadliness of the feather trade's amendment is maintained by the New York Zoological Society, the National Association of Audubon Societies, Edward Howe Forbush, State Ethnologist of Massachusetts, and Henry Oldys, formerly of the Biological Survey, Washington, D. C.

"These organizations and individuals strongly assert that the amendment, if passed, will enable the feather trade to import the feathers of any bird which the trade wishes to import merely by submitting affidavits that the birds were killed for 'food' or as 'pests,' a perfectly simple and easy proceeding."

Frank Hooper and Goldstein Join Firm

Former's Connection With Little and Powell Will Not Affect Work In Phagan Case.

Frank A. Hooper, associated with the Solicitor General in the prosecution of the Phagan case, and M. F. Goldstein, well-known young attorney of Atlanta, will become members of the law firm of Little & Powell July 1. The new connection of Mr. Hooper will not interfere with his part in the Phagan affair, it is said.

Mr. Hooper and Mr. Goldstein are well known in Atlanta, where they have practiced law several years. Mr. Hooper served the Southwestern circuit for twelve years as Solicitor General until a few years ago, when he removed from Americus to Atlanta to become general counsel of the Empire Insurance Company.

Mr. Goldstein is a graduate of the University of Georgia and Yale University.

Don't Experiment, Send Your Films to Me

and get the best results you ever had in 8 hours.

Ask Any Kodak Owner

in Atlanta or Georgia, or better still, send Shelley Ivey a trial order and don't pay if work is not O. K. on receipt. Write for his new square deal PROGRESSIVE price list and camera catalogue and coupon system.

THE COLLEGE "CO-OP,"
Shelley Ivey, Manager,
97 Peachtree Street, Atlanta, Ga.

I'm going to move to 119 and 121 Peachtree July 1—Candler Bldg.
Special.

P. S.—Free development of any brand of rolls or packs, films. Laboratory capacity 1,000 rolls daily. KODAKS LOANED (not rented) to CUSTOMERS AS LONG AS THE MACHINES LAST. I work day and night to give quick deliveries.
S. I.

Use My 8-Hour Service

ATLANTA INSTITUTE
OF
MUSIC AND ORATORY
A MODERN CONSERVATORY
Opens Sept. 1st, 1913
20 EAST BAKER STREET

The Greatest School in the South



GORDON OLDEST LARGEST ·BEST·

The Strongest Faculty and Best Equipped School in the South.
121st Session (61st Year) Begins September 4th, 1913

The U. S. Government ranks GORDON in CLASS A through its War Department.

All boys under strict Military Discipline, in charge of ACTIVE officer from U. S. War Department.

Finest Climate; over 900 feet above sea level; no malaria; no typhoid; pure water; modern sanitary sewerage.

Board in Best Families under a mother's refining influence, or in dormitories under experienced matrons and teachers, as parents may prefer.

The most complete Athletic Department in the South—football, baseball, tennis and track teams—all champions in their class.

New $10,000 Carnegie Library, with great collection of books free to all students—two years old.

New $25,000 Dormitories, modern in every respect, equipped with electric lights, lavatories in every room, hot and cold water, porcelain baths—one year old.

New $50,000 Academic Building, equipped with the latest in laboratories, steam heat, etc., just completed.

New $20,000 Athletic field, the finest in the South, just completed.

The Best Equipped School in the South; the Most Thorough; the Most Progressive.

Enrollment last year, 700. Patronized by the best families of the South for 60 years.

Write today for handsome FREE catalogue to
E. T. HOLMES, A. M. Pres.,
Barnesville, Ga.

My Experience With Tacco ---The New Handy Varnish

By EVELYN WREN



HOUSEWIVES realize that a coat of varnish is often more satisfactory than a new piece of furniture. It is a gratification to see the marred chair which belonged to the first parlor suit look like new. The dining table has held many simple breakfasts, many delightful luncheons and many bountiful dinners, and the steaming dishes have left ugly marks upon its once shining surface. To see it emerge from its varnish treatment is like welcoming back an old friend.

Varnishing seems like tiresome, dirty work, and a task suitable for men attired in overalls. I had always associated it with laborers' muscles and rough clothing until one day when I decided my desk at The American office needed some attention.

You do not become wholly unfeminine even if you are a newspaper woman. I was tired of seeing the black spot where the inkwell had overturned. I did not like the white mark where a glass of ice water had stood. All at once I had a hunch that I could do my work better if a marred place did not constantly remind me of a loss of temper and consequent lowering of self-respect and dignity. The refinishing of my desk became an obsession.

I read advertisements. Fortunately I am influenced by them. When I saw an advertisement of a varnish which a woman could apply with a cloth just as a furniture polish is applied, I resolved to investigate the novel preparation.

I went to the sixth floor of the Forsyth Building and entered the offices of The Amber Chemical Company. There I almost breathlessly inquired for Tacco, the water-proof, dust-proof and heat-proof varnish. (To tell the truth, I did not much mind about the heat-proof feature, for most of the heat in our office is caused by irritable nerves, and not by the weather. I am no exception.)

A bottle of Tacco was put into my hand, and I grasped a piece of cheesecloth and went energetically to work. I used just as much muscle as three years of typewriting will produce in a feminine arm. I worked as hard as any furniture polisher ever dreamed of doing in his worst nightmare. I thought I was doing well.

Imagine my chagrin and the expression on my face when the cloth was quietly taken from my vigorous grasp and I was shown that **Tacco requires no rubbing.** You do not have to use as much energy as I do in ordinary dusting.

Dust the article first. If it is much stained you might well apply a little soap and water. Then apply your Tacco to the dry surface. A piece of cheesecloth is the best medium, and a firm, gentle movement like that of dusting will put the varnish on in the best form. Then let it dry. At the end of five hours view the result and feel proud of your work which is really but a pastime.

Have a Tacco day. Take the breakfast cloth off when husband has departed for the office. Apply Tacco according to the directions on the box, and the dining table will be ready for use at lunch time. Of course if husband is a capitalist and breakfasts at 10:30 instead of at 7 you will probably not have the pleasure of using Tacco yourself. Let us hope that you are one of those domestic little housewives who just "loves" to make your home pretty with your personal effort, and that husband has not outgrown his appreciation of the little touches which you can give just a bit better than any hired help.

The table in the living room has played an important part in the happiness of the household. You could not think of home without that table, and the ones you see in the store windows never look quite as hospitable or nearly so homelike. Here Jack has read his paper and graciously explained politics to your bewildered self as you stitched on little frocks which were to go to Kindergarten with Little Girl. It has held Big Brother's school books and his drawing instruments. (Said drawing instruments are responsible for the big unsightly gash at the end.) All in all, you feel as you begin to apply Tacco with a gentle hand that this table has many dear memories. You would like to see it as fresh and pretty as it was when you and Jack picked it out. It seemed the finest table in the world on that day. How you blushed, and how manly Jack looked as he quietly drew the money from his pocket and ordered it sent to **your** new home.

When the table is finished the big chair will seem more worn and bruised than ever. You never realized how shabby the living room was getting. It seems but a day or two ago that you decided to surprise Jack with that comfortable chair on his birthday. You saved from your housekeeping money bit by bit and grew anxious toward the last for fear the fund would not be large enough. You grow tender toward that big chair as you remember Jack's eyes when he first espied it and then quickly gazed at you. The lovelight was there, even if you had been married a half-dozen years, and had but recently lost many hours of sleep with Little Girl's teething episode.

GET THE WORD THEN GET THE MEANING
TRADE MARK
TACCO
BRAND
A HINT TO THE WISE

The tender feelings do not interfere with the application of Tacco. Let retrospection have its sway, and when you have had the pleasure of many happy memories look at the result. The table will shine like new. The gash made by Big Brother's steel ruler will not show. Tacco has acted as a filler and made the surface smooth as glass. Dusting will be a light task now. You may even scrub the table, for it has a waterproof finish now. The chair will bring the lovelight to Jack's eyes anew, for he, too, will remember the day your love made the gift.

If you are a housekeeper, you will welcome Tacco as a means of making your home brighter and more cheerful. You need never wish for an opportunity to send shabby furniture away to be refinished. You can buy a bottle of Tacco for only 50 cents. The economy of it will be demonstrated by its first use, and you will be ready to purchase a quart, half-gallon or gallon can before many days.

When I like anything I never take my liking for granted. I analyze my appreciation. Here is my analysis of my fondness for Tacco:

It requires absolutely no rubbing.
It dries in from two to five hours.
It is water-proof as well as dust and heat proof.
It is economical in time and money.

Well, my desk at The American office has had its Tacco treatment. Come in to see it, if you like. Then investigate Tacco as I did, if you like, or better still, benefit by my written experience and buy a bottle or can at any good drug or hardware store.

Do you live out of town? If you do, you would like to hear about a splendid proposition for out-of-town dealers. Write to-day for information and do not risk the loss of the agency in your town. Write and see what The Amber Chemical Company has to tell you.

The Amber Chemical Co., Inc.
Manufacturing Chemists
Atlanta, Ga.
Offices: 603-4 Forsyth Bldg. Phone Ivy 3131

FOLLOW-UP SYSTEM WINS PONY VOTES

CONTESTANTS HARD AT WORK FOR BALLOTS

Shetlands Are Growing Fat and Strong at Loomis Avenue Stable Where They Are Kept.

The last week of the "clubs of five" bonus offer in The Georgian and American pony contest begins with all contestants straining hard to take advantage of the benefit to be gained by getting subscriptions before the time limit is up.

Standings published in The American show great gains, but they are small compared with the leaps forward which will be shown when the bonus votes are reckoned up for publication in next Wednesday's Georgian. The contest manager believes it will take the office force all of the night of July 5 to make the proper entries.

There also is a bonus of 50,000 votes for the first $30 turned in for subscriptions by any of the contestants. This offer may be withdrawn at any time.

Use Follow-Up System.

The contest manager wishes to repeat his suggestion that contestants take a leaf from the books of the successful business man and institute a "follow-up" system. A list of those whose subscriptions expire soon should be made, and all such subscribers visited with a request for a renewal. Nine times out of ten, a renewal is easier to get than the first subscription, for at the end of a short trial the subscriber generally gets to like The Georgian and American so well that he wants to continue.

It is systematic work of this sort which counts for more than the spurts of a day or two, which, while they may yield remarkable results, are not frequent enough to build up totals to the point where the contestant can feel sure of a pony.

None Sure of Winning.

No contestant has a right to feel sure of winning as yet. There is not a boy or girl in the race who can not be passed by an energetic rival, and some who are leading now have a very poor start, indeed.

Meanwhile, the ponies are "eating their heads off" at 55 Loomis Avenue, where their future owners are invited to call and see them. All are rounding into great shape, and they are prettier every day. It is going to be a hard task for the winners to pick the ponies they like best from the splendid bunch The Georgian and American have bought.

"I subscribed to The Georgian and American a week ago, and the paper has not begun to come to my home yet," is a complaint heard every now and then.

Usually it develops that the subscriber gave his money to one of the contestants, and that the contestant is "holding back."

This is poor policy, particularly if it is a short-term subscription, for when a contestant treats a subscriber in this way the man is not going to be as willing to give the contestant his renewal.

"Don't hold back," is the advice of the contest manager—and he knows best.

I nominate, as a candidate in **The Hearst's Sunday American** and **Atlanta Georgian** Pony Outfit Contest:

Name .....

Address .....

Nominated by .....

Address .....

GOOD FOR 1,000 VOTES.

Only One Nomination Blank Can be Voted for Any Contestant.

BONUS OFFER IN PONY CONTEST GIVES 1 WEEK MORE OF OPPORTUNITY

Wanting to win and working to win differ widely. Working to win is what counts, and working to win now, while the special bonus vote offers are in effect in The Georgian and American pony contest.

July 4 means more than cannon crackers, picnics and general celebrations to the pony contestants. It means, to them, the end of one of the bonus offers, and July 4 is little more than a week away.

Clubs of five subscriptions, yearly, half-yearly, or for three months, bring great rewards until the expiration of the period thus limited. And "when the polls close" for these club bonus votes the office force of the contest manager expects an all-night session reckoning up the strength of the many candidates.

Some have brought in five subscriptions at a time to take advantage of the bonus. Others have brought them in one, two or three at a time. In either case, the clubs will be credited accurately. And overnight the standings will seem to have doubled, though the bonus votes represent weeks of work.

The ponies now are at 55 Loomis Avenue, where contestants are welcome. If they arrive at the right time they will see the ponies being exercised.

District Number One.

To the candidate in this district having the highest number of votes will be awarded a Shetland pony, cart and harness complete, valued at $300.

To the candidate in this district having second highest number of votes will be awarded a Shetland pony, saddle and bridle complete, valued at $200.

To the candidate in this district having third highest number of votes will be awarded a pretty gold watch, valued at $15.

To the candidate in this district having fourth highest number of votes will be awarded a silver watch, valued at $7.50.

Miss Frankie J. Smith	119650
Josephine Simril	118405
Helen Brantley	117135
Miss Margaret Lewis	114795
George Rosser	107560
Edgar Watkins, Jr.	71955
Miss Louise Thompson	45480
Hillman McCalla	43245
Jacob Patterson	35850
Janet Oxenham	32850
Miss Mildred Stewart	31900
Mollie Lee Kendall	26680
Willie Ivey Wiggins	21530
Hugh B. Luttrell	19500
Miss Edith Clower	16385
Andrew May	10725
Wyman Conard	8350
Jack Papas	8300
Harold Holsonback	8200
Miss Estelle Sullivan	6850
Philip S. Reid	6305
Dorothy Stiff	6300
Sidney Clark	6200
John Dunwoody	5780
Louise McAllister	5300
Albert Smith	3755
Nellie Martin	2410
Thomas M. Price	2390
Pauline Trull	1915
Glenn Moon	1800
Miss Christa Powell	1780
William Eisle	1740
James Grubbs	1500
Lottie Mae Dedman	1130
Donovan Owens	1125
Eugene Morgan	1100
Yoland Gwin	1000
T. L. Hoshall, Jr.	1000
Miss Louise McCrary	1000
Miss Sudie King	1000
Miss Gaynell Phillips	1000
Miss Mary E. Peacock	1000
Robert A. Harden	1000
Miss Ruth Grogan	1000
H. E. Watkins, Jr.	1000
Oliff Moody	1000
William Ernest	1000
Arthur Pepin	1000
Lillian Smith	1000
Chas. Johnson	1000
Frank Price, Jr.	1000
Morgan Glover	1000
Chas. Whitner, Jr.	1000
Jack Shinholser	1000
Donald Kellar	1000
Annette Jamerson	1000

District Number Two.

To the candidate in this district having the highest number of votes will be awarded a Shetland pony, cart and harness complete, valued at $300.

To the candidate in this district having second highest number of votes will be awarded a Shetland pony, saddle and bridle complete, valued at $200.

To the candidate in this district having third highest number of votes will be awarded a pretty gold watch, valued at $15.00.

To the candidate in this district having fourth highest number of votes will be given a silver watch, valued at $7.50.

Miss Robert Harbour	150830
Miss Idele Shaw	115805
Eugene Willingham, Jr.	114610
Paul M. Clark	105395
Edmund Hurt	103540
Miss Elizabeth Garwood	87805
J. W. Collins, Jr.	77950
Miss Lottie McNair	75805
Miss Marjorie McLeod	69500
Miss Virginia Jackson	40850
J. Edgar Sheridan	15900
Elsie Gosnell	12305
Robert R. Andrews	9300
William Wellborn	8250
Robert Wood	8215
Miss Edith Gray	7450
Willie Harden	6785
Miss Virginia Watson	6300
Charles J. Kellogg, Jr.	6200
Edgar Sweetber	3130
Clinton Hutchinson	3050
Buel Crawley	3025
Miss LaRue Church	2615
Miss Elizabeth Downing	2300
Max Clein	1310
Sarah Paxton	1305
Miss Lucy Withers	1140
Maurice McGairy	1010
Martin Comerford	1000
Ralcy Kay	1000
Miss Catherine Fussell	1000
Nick Caroli	1000
W. Samet	1000
Ed Ferguson	1000
Pierce Smith	1000

District Number Three.

To the candidate in this district having the highest number of votes will be awarded a Shetland pony, cart and harness, complete, valued at $300.

To the candidate in this district having second highest number of votes will be awarded a Shetland pony, saddle and bridle, complete, valued at $200.

To the candidate in this district having third highest number of votes will be awarded a gold watch, valued at $15.

To the candidate in this district having fourth highest number of votes will be awarded a silver watch, valued at $7.50.

Willetts Matthews	114115
Charles L. Stevens	111650
Mildred Brickman	99510
J. P. Goets, Jr.	93285
Miss Mary Wells	81680
Miss Alma Coleman	25650
Miss Mabel Bracewell	17980
Annie Mealor	9200
Harry Brown	7200
Marion Wells	6395
Joe R. Smith	6130
Ernest E. Hamorick	3200
Annie S. Slatton	2895
Miss Evelyn Oxford	1825
Howard Grove	1125
Claudia Cochran	1060

District Number Four.

To the candidate in this district having the highest number of votes will be awarded a Shetland pony, cart and harness, complete, valued at $300.

To the candidate in this district having second highest number of votes will be awarded a Shetland pony, saddle and bridle, complete, valued at $200.

To the candidate in this district having third highest number of votes will be awarded a gold watch, valued at $15.

To the candidate in this district having fourth highest number of votes will be awarded a silver watch, valued at $7.50.

Florence Greenoe	116375
Fannie Mae Cook	114850
Oscar Eugene Cook	111225
Herbert Chapman	110950
W. H. Hamilton, Jr.	105925
Nathaniel Kay	104260
Eleanor Raoul	100180
Myrtle Jones	47815
H. L. W. Brown	46180
J. Walling Davis	27300
Miss Annie Graham	17895
Miss Wilhelmina Tucker	16750
Miss Ida Bloomberg	10300
James Eden	8900
Charles Ernest Vernoy	7800
Vivian Broom	7800
Lillian Maurenberg	7800
Miss Beatrice Brunson	4550
Ida G. Fox	7300
Miss Alice Feldman	7000
Miss Meta Fichett	6300
Milton Holcombe	5025
Annie Slatten	4125
Howell Conway	3650
Estelle Honer	3400
Raymond Smith	2575
Miss Marie Toy	2465
Gladys McClellan	2800
Louis Whitman	2340
Ralph Rose	1795
Agnes Shatren	2335
Guy Quillian	1615
John Thrasher	1425
Paul Theodown	1420
Roy Young	1400
William Henderson	1290
Louise Simpson	1290
Sam Nance	1250
Mose Gold	1250
Miss Susie Black	1230
Miss L. E. Abbott	1000
Miss Lovie C. Dean	1000
Frank Henley	1000
Miss Annie Mae Hilsman	1000
Lynn A. Hubbard	1000
Harry Stane	1000
Miss Sarah Whitaker	1000
Miss Margaret White	1000
R. H. Brown	1000
Hugh Terrell	1000
Miss Carlotta Burns	1000
Lowell Battle	1000
Miss Lillian L. Brown	1000
Miss Marion Overstreet	1000
Jack Ellman	1000
Eugene Bayliss	1000
Esther Hutchins	1000
Valentine Jenkins	1000
Sam Silverman	1000
Wm. J. White	1000

District Number Five.

To the candidate in this district having the highest number of votes will be awarded a Shetland pony, cart and harness, complete, valued at $300.

To the candidate in this district having second highest number of votes will be awarded a Shetland pony, saddle and bridle, valued at $200.

To the candidate in this district having third highest number of votes will be awarded a gold watch, valued at $15.

To the candidat in this district having fourth highest number of votes will be awarded a silver watch, valued at $7.50.

Richard Rainey	106080
Frank Ison, Jr.	103245
Emery Ward	90820
Miss Louise Chewning	51705
Rosemund Humphries	47530
Miss Margaret Le Feure	42950
Harnden Thomas	37590
John Baker Long	12500
Chas. B. Alverson	8200
O. H. Glntzen	7300
Miss Lucille Berry	6705
Sallie Evans, Douglasville	6300
Miss Mary Holloway	5600
Roy Coleman	3340
Luna Stewart	3200
Wm. Hood	3250
Miss Frances Summers	2120
Merriot Brown Reid	1175
Wm. J. White	1000
Rosa Belle Edison	1000
Ethel Van Horn	1000

District Number Six.

To the candidate in this district having the highest number of votes will be awarded a Shetland pony, cart and harness, complete, valued at $300.

To the candidate in this district having second highest number of votes will be awarded a Shetland pony, saddle and bridle, complete, valued at $200.

To the candidate in this district having third highest number of votes will be awarded a pretty gold watch, valued at $15.

To the candidate in this district having fourth highest number of votes will be awarded a silver watch, valued at $7.50.

William Turner	105675
Edward DeLoach	101170
Agner Meara	80350
Miss Beverly Swanton	55585
Miss Susanne Springer	34795
Fred Vickery	24615
Edgar Wilson	24035
Nathan Minsk	19200
J. T. Sewell	11200
Grady Harris	9400
John Lovett	7600
Richard Kell	6200
George Nelson Baker	5100
Francis Summers	4625
Gay Reynolds	3005
Angie C. Newton	3000
Miss Ora F. Dozier	2690
Miss Alma Hudson	2350
E. F. Marquett	2255
Edith Clower	2100
Miss Grace Davis	1000
Gregory J. Eaton	1000
Benjamin F. Saflets	1000

District Number Seven.

To the candidate in this district having the highest number of votes will be awarded a Shetland pony, cart and harness, complete, valued at $300.

To the candidate in this district having second highest number of votes will be awarded a Shetland pony, saddle and bridle, valued at $200.

To the candidate in this district having third highest number of votes will be awarded a gold watch, valued at $15.

To the candidate in this district having fourth highest number of votes will be awarded a silver watch, valued at $7.50.

A. Morrison	40375
Chas R. Walker, Jr.	45705
Philip Gilstein	37195
George H. Melton	38315
Henry Hull	35780
Lawrence McGinnis	25900
James Allen	18005
Clyde Mitchell	12550
Fannie Bettis	11600
Joy Carroway	9800
Miss Inez Kimberly	8200
Joe DuPre	3455
Claude Higgins	2350

City Carriers and Newsboys.

To the candidate in this district having the highest number of votes will be awarded a Shetland pony, cart and harness, complete, valued at $300.

To the candidate in this district having second highest number of votes will be awarded a Shetland pony, saddle and bridle, complete, valued at $200.

To the candidate in this district having third highest number of votes will be awarded a pretty gold watch, valued at $15.

To the candidate in this district having fourth highest number of votes will be awarded a silver watch, valued at $7.50.

Mose Brodkin	173345
Ross Greer	145225
Raymond Wilkinson	140385
J. E. Moore	138940
John Trimble	122735
Harold Hamby	114650
O. B. Bigger	108115
St. Leonard Veitch	95280
Irvin Willingham	92950
Roy Cook	95715
Norman Gooch	15000
Powell Pendley	14825
Harold Turner	14500
Sterlin Jordan	12300
Everett J. Cain	10400
Royal Barbour	9340
Bonnell Bloodworth	5000
R. S. McConnell	3200
L. M. Harrison	1560
Johnnie Evans	1000

Out-of-Town Agents and Carriers.

To the candidate in this district having the highest number of votes will be awarded a Shetland pony, cart and harness, complete, valued at $300.

To the candidate in this district having second highest number of votes will be awarded a Shetland pony, saddle and bridle, complete, valued at $200.

To the candidate in this district having third highest number of votes will be awarded a gold watch, valued at $15.

To the candidate in this district having fourth highest number of votes will be awarded a silver watch, valued at $7.50.

A. Morrison	40375
Chas R. Walker, Jr.	45705
Philip Gilstein	37195
George H. Melton	38315
Henry Hull	35780
Lawrence McGinnis	25900
James Allen	18005
Clyde Mitchell	12550
Fannie Bettis	11600
Joy Carroway	9800
Miss Inez Kimberly	8200
Joe DuPre	3455
Claude Higgins	2350

City Carriers and Newsboys.

To the candidate in this district having the highest number of votes will be awarded a Shetland pony, cart and harness, complete, valued at $300.

To the candidate in this district having second highest number of votes will be awarded a Shetland pony, saddle and bridle, complete, valued at $200.

To the candidate in this district having third highest number of votes will be awarded a pretty gold watch, valued at $15.

To the candidate in this district having fourth highest number of votes will be awarded a silver watch, valued at $7.50.

Warner Webb, Griffin	10350
Ernest F. Carlisle, Jr., Griffin, Ga.	8450
H. E. White, Flovilla	8405
O. S. Morton, Raymond	8390
W. B. Dismukes, Mystic	8230
Grady W. Griffin, Athens	9300
Ora Lyons, Griffin, Ga.	8125
Susie Glenn, Social Circle	7950
Wm. Tillaferro, Mansfield	7850
Emory Steele, Commerce	7200
Belle Ragsdale, Lithonia	7190
G. W. Posey, Jr., Juniper	7100
Belle Stowe, Toccoa	7200
Richard Johnson, Tennille	6200
H. H. Redwine, Fayetteville	6100
Will Chapman, Whigham	6930
J. P. Tucker, Jr., R. F. D. Decatur	6300
Ruth Aiken, Forrest Park	6100
Sarah Carter, Savannah	6005
A. E. Gilmore, Jr., Tennille	5900
Bennett Jeffers, Douglasville	5670
Sidney Newsome, Union Point	5600
Dan Patrick, Conyers	5205
Virginia Wing, Roswell, Ga.	4860
Anna Johnson, Summerville	4605
W. Harrell, Jr., Quitman	4890
Rives Carey, Barnesville	4000
Terry Strozier, Greenville	3610
Betta Davis, Fayetteville	3600
Jessie Tabor, Loganville	3600
J. P. Craven, Baxley	5250
Clay Burruss, Carnesville	3265
H. C. Ogilvie, Savannah	3210
Elmo Greenwood	3200
Morris McClure, Jackson	2900
Alfred Wilkes, R. F. D. Atlanta	2620
Eleanor Lindsay, Tucker	2420
Elsie Cummings, Savannah	5200
Dolph Little, Commerce	2400
J. C. Smith, Oxford	2340
B. C. Elder, Blakely	2300
Wm. Cornog, Lavonia, Ga.	2150
Gertrude Marshall, Savannah	2100
Carl Bragg, Woodcliff	2005
Mattie L. Johns, Loganville	1675
Helen Mitchell, Richwood	1595
J. L. Brewer, Egan	2050
Sarah P. Spier, Monroe	1565
W. A. Hollis, Columbus	2190
Horace McConnell, R. F. D. Atl	1405
Chas. Harlan, R. F. D. Atlanta	1280
E. A. Heckle, Cornelia	1255
Virginia Young, Roswell, Ga.	1175
Robt. Mobley, Jr., Quitman	1155
Clyde Stephens, Barnesville	1075
Nora E. Webster, Sylvania, Ga.	1025
Etheridge Bradley, Smyrna	1015
Ernest Baker, Washington	1110
Chas. Clark, Loganville	1010
Brannon Sharp, Commerce	1000
G. W. Davis, Bremen	1000
Felix Reid, Union City	1000
C. V. Turner, Jr., Quitman	1000
Lily Wilkes, R. F. D. Atlanta	1000
Rudolph Campbell, Fairburn	1000
Thos. Lamar, Waycross	1000
Evelyn Davis, Baconton	1000
C. V. Turner, Jr., Athens	1000
Amy Davis, Bremen	1000
Joe Tink, Gainesville	1000
Bennett Willis Norman, Norman Park	1000
H. B. Reid, Crawfordville, Ga.	1000
Evaline Webster, Walcross	2300
Miss Jennie Fowler, Newnan, Ga.	Vote Coupons

School Boys and Girls Outside of State of Georgia.

To the candidate in this district having the highest number of votes will be awarded a Shetland pony, cart and harness, complete, valued at $300.

To the candidate in this district having second highest number of votes will be awarded a Shetland pony, saddle and bridle, complete, valued at $200.

To the candidate in this district having third highest number of votes will be awarded a gold watch, valued at $15.

To the candidate in this district having fourth highest number of votes will be awarded a silver watch, valued at $7.50.

McGee Hunt, Westminster, S. C.	53460
Fain E. Webb, Jr. Piedmont, Ala.	53415
Lena Mae Smith, Knoxville, Tenn.	52995
Elmer Cooper, Greenville, S. C.	52000
Willie Finlay	51300
Robert Hyatt Brown	48805
Miss Lyldia Bemley	27200
Ralph Turner	23350
M. Means, Meansville	51895
Ambrose B. Tribble, Lithonia	58530
Gertrude Moseley, Menlo	56080
John Logan, Gainesville	55250
Ben Steinberg, Cartersville	51680
Lois Casey, Chattahoochee	50090
Chas. E. Kelly, Cartersville	47840
Margaret Danner, Doraville	46425
Patrick Jones, Macon	45225
(Billie) Wm. L. Campbell, Norcross, Ga.	38605
James Leak Reeves, Madison, Ga.	36000
Virginia McCowen, Marietta Car Line	34250
D. W. Spain, Talbotton, Ga.	30605
Clifford Henry, Carrollton	29385
Mary Allen, Macon	28995
Mary Caldwell, Chipley	19940
R. C. Overstreet, Sylvania	19500
Maxwell Aubrey, Bolton	19495
Paul Jossey, Forsyth	17955
Ennis Spinks, Chipley	17900
Blake Nichols, R. F. D., Atlanta	16795
Miriam Stansell, Gainesville	15050
Elmer Towns, Social Circle	13805
Landrum Grey	12650
Cary Brazil	12600
Reginald Houser, Macon	12360
Raleigh Wilkinson, Athens	11550
Esther Boorstein, Covington	10750
Edmund A. Lively, Birmingham, Ala.	21305
Rodney Stephens, Abbeville, S. C.	16500
Geo. W. Chamlee, Chattanooga, Tenn	16025
Miss Dorothy Davis	12235
Chas. E. Briley, Jr., Charleston	8100
Henry Hicks	7350
J. T. Well, Jr.	7350
Pauline Trull	7300
Janette Gerelde, Pensacola, Fla.	6875
Miss Annie McCarrell	3450
Novel Wheeler	2350
George Andrews	2100
Lindsay W. Graves	1045

PRICES TO STAY AS THEY ARE NOW, SAYS SULZBERGER

NEW YORK, June 28.—"Meat will never be any cheaper in the United States than it is now," declared G. F. Sulzberger, of Sulzberger & Schwarzchild, on his arrival from Europe on the Mauretania. "The only effect the change in the tariff will cause will be to keep prices where they are. Without this revision in the tariff, there would undoubtedly have been a big jump in prices."

THE main office counters, interior finish for dining room, lobby and buffet for the Ansley Hotel were manufactured by the

Colcord Lumber Co.

A. R. COLCORD, President

Phone M. 3598

The

Electricity

For

Light and Power

Throughout the

Hotel Ansley

Is

Central Station Current

Furnished By

Georgia Railway & Power Co.

Contract Dept.

Phone 4945

P-R-I-N-T-O-R-I-A-L-S

No. 162

The Advertising Value *of* Good Stationery!

—can not be overestimated. It compels admiration, cultivates confidence, influences regard, and advertises you as successful and progressive. We operate two distinctly different yet equally popular processes. STEEL DIE ENGRAVED and LITHOGRAPHED STATIONERY. Both have equally ardent devotees—your good taste will be sure to decide one or the other, for in the matter of good stationery these two methods have no substitutes. Samples mailed interested parties on request. Sketches submitted for approval.

BYRD

Printing Co.

Lithographers, Steel Die Engravers, Printers

46-48-50 W. Alabama,

Atlanta.

Phones M. 1560-2608-2614.

NEW ANSLEY HOTEL GIVES MOST MODERN HOSTELRY OF SOUTH TO ATLANTA

No Detail Has Been Spared to Make It Unsurpassed for the Traveling Public and People of City—Formal Opening Monday.

Machinery and Equipment Latest Devices for Aid of Sanitation and Comfort—Mural Decorations Picture Events of Georgia.

Only to those who "put up" after Monday at the Hotel Ansley will it be given in fullest measure to say, with Shenstone, that they have "found life's warmest welcome at an inn."

At least, the builder and the lessee and the press agent have endeavored to make it even so, and the very few favored persons permitted to inspect the building and its appointments in advance of the opening agree they planned wisely and builded well.

When the Ansley, Atlanta's newest hostelry, opens its doors to guests on Monday, it will be unexcelled among the inns of the country for efficiency, service, accommodations, equipment and modernity of its appointments. No detail was overlooked in the planning; no expense was spared in the building.

Banquet Hall Seats 500.

With its banquet room seating 500, its rathskeller accommodating 300 and its hundreds of rooms supplied with fresh filtered air continuously; with its costly historical mural decorations, each a work of art, the sumptuous furnishings of its rooms and suites and its perfect service system, the Ansley will be without a superior for business, conveniences and safety.

As "Marse" Henry Watterson expressed it, at no place "on the Rambla and in the Ring, in Piccadilly and the Corso, beneath the colonnades of the Rue de Rivoli of Paris and 'Unter den Linden' of Berlin—indeed, all the way between Chicago and Cannebiere, including many nooks and corners of little old New York," can the man or woman with a trunk and a handbag live higher, sleep safer and spend less than at the Hotel Ansley.

Two well-known quotations imprinted on the tapestry will greet the eye of all who pass the portals of the Hotel Ansley. The first one is the hotel man's favorite verse, from Shenstone, as follows:

Whoe'er has traveled life's dull round,
Where'er his stages may have been,
May sigh to think he still has found
Life's warmest welcome at an inn.

The next is a Scriptural quotation, taken from Hebrews, and the Ansley manageemnt promises to apply the precept and the compliment to every guest alike Here it is:

"Forget not to show love unto strangers, for thereby some have entertained angels unawares."

Indicate Spirit of Hotel.

These two familiar quotations are printed across the underbeam of the winding marble stairways in the Ansley foyer. They are intended to indicate the spirit in which guests should apply and expect to be received.

Appearance of the lobby is enhanced by three historical paintings on tapestry, each 12 by 10 feet, situated on the upper mezzanine floor and facing the Forsyth Street entrance. The paintings recall important historical happenings in Georgia.

The first panel depicts the meeting of General Oglethorpe and Tomochichi at Savannah, May 21, 1733. The next represents John Wesley teaching the Indians under the oaks of St. Simons, and the third shows the burning of the Yazoo fraud papers at the state house in Louisville, Jefferson County, in the year 1796.

The papers were ignited by means of a magnifying glass and the sun's rays, showing that the fire which destroyed such an infamy should come from Heaven.

On the ground floor are a dozen or more other paintings of historical interest.

Dining Room Is Italian.

The dining room of the Ansley is known as the Italian room, on account of its architecture and mural paintings. The latter consist of the Vatican gardens, showing the cupola of St. Peter's in the distance; the garden of Villa Borghese in Florence, the garden of Villa Lante, the Hercules fountain in the garden of Villa Reale of Florence, and a view of Venice canals, all of which are painted on canvases, each 12 by 10 feet.

The rathskeller, one of the largest and most luxurious in the South, is remindful of college life. Its walls are decorated with portraits of the seals of the leading Georgia colleges, interlaced with varicolored bands waving over a golden background.

The waiting room is trimmed and wainscoted with Georgia sycamore. A distinctive feature of this room, indeed, of the hotel is a full size, true-to-life portrait of Lieutenant General William Tecumseh Sherman, beneath which is the following inscription:

"Under whose orders Atlanta was burned, and who said war is hell."

Old Photographs Reproduced.

Actual 1865 photographs are reproduced, showing Atlanta before and after the famous conflagration. On other panels of the writing room are the Great Seals of Atlanta and the State of Georgia. Those who have seen this room are unstinted in their praise of its historical interest and value.

The Ansley equipment for cleaning silverware and dishes is unexcelled. The silverware will be cleaned by chemically generated electricity, made by water, soda and salt.

Dishes will be cleansed and sterilized by powerful streams of hot water thrown against them while incased in a metal washing machine.

The kitchen of the Ansley is replete with modern machinery and other implements for prompt and efficient service. Its appointments are products of as great attention to detail as was given the office, the rathskeller or any other part of the hostelry.

Five Lang ranges form a battery kept at even temperature by a single furnace. The bake ovens are built on the skyscraper plan—four stories high—thus utilizing space and insuring uniform results. The meat department is equipped with a slicing machine, insuring uniform-sized slices without rough edges.

Has Own Ice Plant.

The Ansley has the best equipped ice and refrigerating plant in Atlanta. It is a duplicate affair with a capacity of fourteen tons a day. The cold storage room could accommodate a carload of meat.

From a service bar in the basement all orders will be filled for the rathskeller, private dining rooms and guests' apartments, thus keeping the waiters out of the main buffet, which opens on Forsyth Street.

Distinctively a unique feature for any hotel is the sanitary bathing subbasement for the hotel's servants. Each compartment is equipped with lockers, and all waiters, cooks, bellboys, porters, etc., will be required to take a shower bath before starting each day's work.

Not the least attraction of the Ansley is its contemplated scale of charges. Rooms with running water and private toilet will cost $1 a day, rooms with connecting bath $1.50, with private bath $2, $2.50 and $3. Club breakfasts will be served for 25 cents and up, lunch for 50 cents from 12 till 2 o'clock, and 6 to 8 o'clock dinner for $1.

Interesting Facts About Atlanta's Newest Hotel.

Banquet hall seats 500.
Rathskeller seats 300.
Only filtered air used.
Tapestries on Georgia history.
Italian dining room.
College rathskeller.
Electrically cleaned silverware.
Metal washing machine.
Skyscraper ovens.
Baths for employees.
Club meals.

VIEW of Hotel Ansley, Atlanta's newest hostelry, which opens Monday. In the lower group J. B. Pound, president of the Hotel Ansley Company, is shown at the top, with J. F. Letton below.

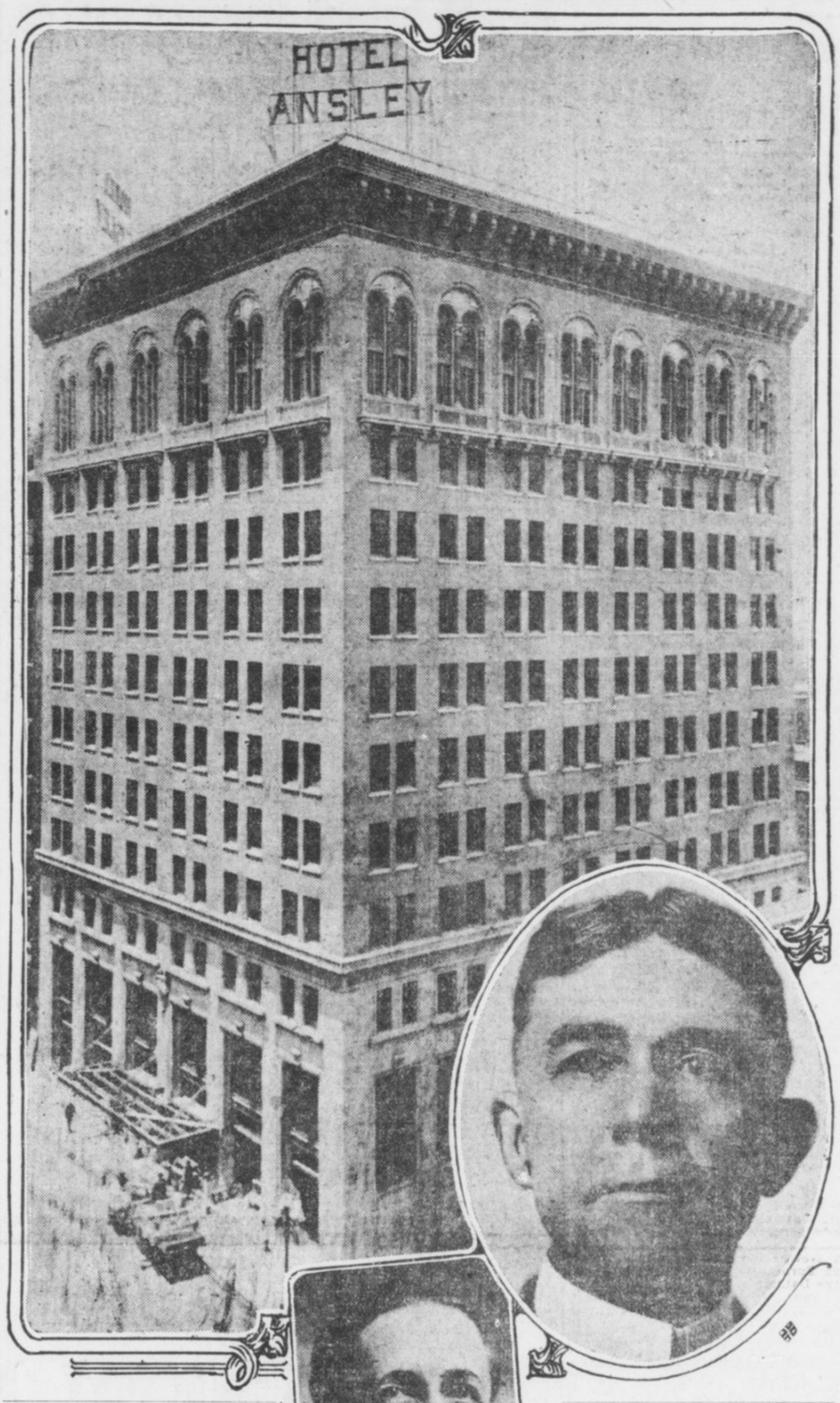



Early Cold Injures Crops of Michigan

Wheat Promises but Half a Crop, Hay One-third, and Fruit Outlook Is Poor.

LANSING, MICH., June 28.—Michigan Agricultural College field men and district supervisors report crop prospects of the State the poorest in years, due to the early cold, wet season and late frosts, followed by the present hot, dry weather.

Wheat promises little better than half a crop, hay one-third, oats one-half. Early potatoes have been badly frosted in sections and will not produce over one-quarter crop without rain.

Fruit is equally poor. Plums and grapes are expected to be about 30 or 40 per cent of a crop.

Two More in Eighth Enter Council Race

H. M. Patterson Runs for Lower House, A. H. Davis for Aldermanic Seat.

Two new announcements for Council from the Eighth Ward were made Saturday. H. M. Patterson will run for the lower branch and Archibald H. Davis will seek an Aldermanic seat.

These make three candidates for the offices to be vacated by Alderman A. H. VanDyke. Frank H. Reynolds and Charles Harman are the other councilmanic candidates, and John S. Owens and W. A. Hancock are the aspirants for Alderman.

Ex-Mayor Courtland S. Winn, who was urged to enter the race for Council, has positively refused. He said he was absolutely out of politics.

Sunday School Class To Debate Suffrage

Second Baptist Church Will Resound With Oratory of Boys Thursday Night.

The woman's suffrage dispute will be settled at 8 o'clock Thursday night by the Young Men's Class of the Second Baptist Church. Six of the class of 100 will debate the question before the public

The debate will be in the Sunday school room. Special singing by the Glee Club will be an added attraction. The question is, "Resolved, That woman's suffrage should not be allowed in Georgia."

Affirmative speakers are William Close, Fred McManus and H. T. Bullard; negative, J. H. Harrison, S. A. Hallum and John E. White, Jr.

President in Linen, Keeps Cool Golfing

WASHINGTON, June 28.—Neither intense heat to-day nor the exigencies of the Union Pacific Railroad case prevented President Wilson from enjoying his usual Saturday round of golf. The President motored to the links immediately after breakfast and remained until luncheon.

The Chief Executive, attired in a linen suit, said he did not feel the hot weather at all, even when tramping over the golf course.

MOTHERS WAR FOR HEALTH OF BABIES

Appeal for Aid in Establishing Milk Distributing Stations Under Trained Instructors.

The crusade against needless infant deaths being waged in many States by the Mothers' Congress has spread to Atlanta.

Greatest factor in the fight is the supplying of pure milk for infants in poverty stricken quarters. "If a baby is worth having it is worth saving," is the slogan of the Mothers' Congress. In the appeal for help the person appealed to is urged to "think of the object, and think of the need, and remember while you are procrastinating some little baby is suffering."

It is the intention of women behind the movement to establish milk distributing stations in districts where the greatest need is manifest, and to have these stations under the direction of a trained worker, from whom mothers can receive instruction as to the feeding and care of their babies. These stations will be opened each day as many hours as the locality justifies.

All willing to aid by contributing a quart of milk a day should send their names to Mrs. John Rowlett.

Poet to Paddle Boat From N. Y. to Pacific

"Reckless Jack" Sullivan Leaves in Sixteen-Foot Canoe on Voyage to Panama Fair.

NEW YORK, June 28.—"Reckless Jack" Sullivan, broncho buster, auto racer, poet and self-styled "everlasting adventurer," paddled out of New York waters to-day on his all-water journey to San Francisco by way of the Panama Canal in a sixteen-foot cedar canoe. He bears a message from the Mayor of New York to the Chief Executive of San Francisco.

In his canoe Sullivan carries a tent, a rifle, a supply of water, color paper (for Jack is an artist, too), a stock of rice, cornmeal, bacon, plenty of fishing tackle, lariats, a volume of his verse and a cornet.

2 Governors Guests At Ansley Opening

Slatons Will Be Given Reception by Management in Ball Room Monday Night.

General Manager John F. Levett of the Ansley Hotel, has struck on a happy idea in connection with the formal opening of Atlanta's newest hostelry Monday night. This is the giving of the first public reception to Governor and Mrs. Slaton. Governor and Mrs. Brown also will be present.

The Governor's reception will begin formal affair. It will be held at 9:30 o'clock in the ball room, which will be opened for the first time for the inspection of the public.

ATLANTA-MADE GOODS EXHIBIT URGED FOR CITY

Manufacturers Move to Establish Permanent Exposition of Products of Their Factories.

The movement to establish a permanent manufacturers' exhibit in Atlanta will take definite shape this week at a dinner to be given Thursday evening by the Chamber of Commerce to leading local manufacturers. The dinner will be the first public function held in the banquet hall of the Ansley Hotel. It will be entirely informal.

Brooks Morgan, vice president of the Chamber of Commerce and chairman of the manufacturers' committee, has just returned from a business trip to Cleveland and Cincinnati, where he studied the manufacturers' exhibits and is convinced that a permanent exhibit in Atlanta will be of value, not only to manufacturers directly interested, but in promoting the general growth and fame of Atlanta.

Both Cleveland and Cincinnati, says Mr. Morgan, have permanent buildings where these manufacturers' exhibits are placed. They are surrounded with so many interesting features that they are always crowded with people.

"In the Cleveland exhibit," said Mr. Morgan, "I found they had many copies of well-known works of art hanging around on the walls. In certain seasons they have music and other attractions. In many cases the products are manufactured in booths right before the visitors' eyes.

"Such a permanent exhibit in Atlanta would be the most effective and the cheapest advertising that Atlanta and individual Atlantans could possibly have. To meet the major part of the expense we could get a certain number of manufacturers to take space at $200 a year, others at $300 and a few at $450. The proper kind of exhibit would add a new point of interest in Atlanta to all visitors and would unquestionably be visited by every merchant who came to Atlanta to buy goods at wholesale. Merchants who came to buy two or three lines would buy a dozen. It could be made instructive and educational as well as entertaining. Few Atlantans, young or old, now realize that 1,000 different articles are being manufactured in this city.

"It is proposed to place a man with the title of sales manager in charge of the building. He will be given the price lists of the various manufacturers which he can furnish on request, and in addition will put the merchants in direct touch with the factories. He can even take orders when necessary.

"It would be a good idea to have office space available for rent to manufacturers who want to have their own representatives in the building. When big conventions come to Atlanta or when the town is crowded with people for other reasons, we could attract people to the building with music, vaudeville or some other form of entertainment."

Dinner Dance Given At Driving Club

One of Largest Affairs of Week Is Given at Piedmont—Many Parties Entertained.

The dinner dance given Saturday evening at the Piedmont Driving Club was one of the largest in the series of week-end dinner dances given at the club house.

The tables, each decorated in pink gladioli or sweetpeas, were placed on the terrace, an orchestra playing throughout the evening. Later there was dancing in the ball room.

A number of large parties were given. Mr. and Mrs. John Grant entertained eighteen guests. Mr. and Mrs. Charles E. Seiple had a party of eight, as did Mr. and Mrs. Lowry Arnold. Mr. and Mrs. John King Ottley entertained six guests, and Mr. and Mrs. Andrew Calhoun entertained several friends.

Other hosts were L. Smith, J. Hall Miller, Lamar Hill, Jesse Draper, Lynn Werner, Ralph Ragan, F. A. Hoyt, L. M. McClesky, W. R. Crandall, James O. Harris and Clarence Knowles.

NEW STOCK FOR OLD SHARES IN DEFUNCT FIRM

Trust Company Seeks to Take Over Bankrupt Cotton States Insurance Organization.

Stockholders in the defunct Cotton States Fire Insurance Company are being offered stock in the Georgia-Florida Trust Company in exchange, basis par.

J. J. Murphy, with offices in the Third National Bank Building, is conducting the negotiations, and according to his statement, more than half of the Cotton States stockholders have agreed to the exchange.

Subscriptions to the insurance company stock were on a basis of $200 for each $100 share, the extra $100 going to surplus. The Georgia-Florida Trust Company, therefore, is offering a $100 share of its stock for stock which cost the insurance company subscribers $200 when they paid in full.

Think Exchange Attractive.

Ben F. Perry, Sr., receiver for the Cotton States Fire Insurance Company, says he does not believe stockholders will get more than $30 if the case goes through the courts. On this basis many have thought the exchange attractive.

The Georgia-Florida Trust Company was organized April 26. Its purpose is avowed to be purchase of large tracts of Georgia and Florida lands, later to be sold in small parcels. Stock is being given in exchange for lands.

John N. McClure, of Norcross, is president; Charles F. Blount, of Atlanta, and J. H. Roberts, of Eastman, are vice presidents; Stephen Bolles is secretary-treasurer, and Dr. George Brown, J. J. Murphy and L. J. Boswell are trustees.

Notes for Stock Excepted.

Authorized capital is $100,000 common and $500,000 preferred. Assets of the Cotton States Fire Insurance Company are given by the receiver as $36,000 farm loans, $4,000 cash, $7,000 certificates of deposit and $2,000 furniture. This takes no account of notes given in payment for stock. Fully paid in were 424 shares at $200, making a total of $85,000.

Harvey Jordan was president of the company, W. L. Reynolds, since deceased, was secretary, and D. H. Kirkland was treasurer.

If the deal goes through the Georgia-Florida Trust Company plans to operate the insurance company.

'Backwoods Natives' To Perpetuate Their Old-Time Traditions

Society Is Planned to Fit Out Replica of Ante-Bellum Cabin in Grant Park.

The old-timers in and around Atlanta who were reared in the back country and "washed their faces with lye soap and wiped them on salt-sack towels" are pushing their plans for a society to perpetuate the traditions and associations of ante-bellum Dixie.

A meeting will be held at Grant Park Wednesday afternoon, July 2 and anyone who was reared in the country and is over 40 years old is eligible to membership in the society. The details of the organization will be perfected at the meeting. Old-fashioned lye hominy and lemonade will be served. More than 100 have promised to attend.

It is proposed to erect a log cabin, with stick-and-dirt chimney, at Grant Park, and furnish it with genuine antique furniture, an exact replica of a country cabin "fo' de wah." A spinning wheel, four-poster bed, hide-bottom chairs, brass firedogs, a candle snuffer and other ancient articles have been promised for the furnishing of the cabin, and coon and possum hides will be tacked up over the door.

Boy Scouts Finish 778-Mile Relay Run

Message From President to Mayor Harrison Carried on Foot From Washington.

CHICAGO, June 28.—The Boy Scout relay race from Washington to Chicago was finished at 2:25 o'clock this afternoon. Lauron Chenowith was the last boy in the 778-mile run, delivering the message from President Wilson to Mayor Carter Harrison.

The Mayor crowned the lad with a laurel wreath.

Novelties
Unique and Distinctive
Gifts
Souvenirs
Prizes
Paul Elder's Publications
We invite you to visit
The Little Shop
Mezzanine
Hotel Ansley

All tile work, ceramic Mosaic Floors in Lobby, Dining Rooms, Cafe, Manicure Room, Writing Room, Barber Shop, Corridors. The 6x9 Promenade tile in Kitchen, Rathskeller, Buffet and Corridor.

Tile floors and Sanitary Wall Tile in 310 baths, toilets and showers done by

J. E. Hunnicutt & Co.
53 and 55 N. Broad St.

This firm does tile work of all kinds all over the South.

Some of the contracts of tile floors, tile wainscot, promenade tile and terrazzo work that this firm has just completed or is now doing in

Hotels, Courthouses and Public Buildings.

Ansley Hotel, Atlanta, Ga.
Aragon Hotel, Jacksonville, Fla.
H. B. Leveritt Hotel, Bullochsville, Ga
Odd Fellows Building, Atlanta, Ga.
Packard Garage, Atlanta, Ga.
Savoy Cafe, Atlanta, Ga.
Alfriend Building, Atlanta, Ga.
Imperial Hotel, Atlanta, Ga.
DeSoto Apartments, Atlanta, Ga.
Virginian Apartments, Atlanta, Ga.
Fire Department, Atlanta, Ga.
Hernando County Courthouse, Brooksville, Fla.
Tift County Courthouse, Tifton, Ga.
Centro Asturiano Club, Tampa, Fla.
Commercial Bank, Dallas, Ga.
A. & W. Depot, LaGrange, Ga.
Elite Theater, Rome, Ga
Dr. J. O. Foree Building, Athens, Tenn.
Kibler Hotel, Lakeland, Fla.
Patterson Hotel, Valdosta, Ga.
Trust Co. of Ga., Atlanta, Ga.
Buick Building, Atlanta, Ga.
J. R. Smith Bldg., Atlanta, Ga.
Trinity Church, Atlanta, Ga
Constitution Pub. Co., Atlanta, Ga.
Capital City Club, Atlanta, Ga.
Durant Apartments, Atlanta, Ga.
Mrs. B. E. Lambdin's Apartments, Atlanta, Ga.
Supreme Courthouse, Tallahassee, Fla.
Sumter County Courthouse, Bushnell, Fla.
Vanhuss Building, Lakeland, Fla.
Wichman Bldg., Walterboro, S.C.
Travelers Bank, Atlanta, Ga.
African M. E. Church, Savannah, Ga.
Bonita Theater, Atlanta, Ga.
Goldsmith Apartments, Atlanta, Ga.

Residences.

Mr. B. S. Miller, Columbus, Ga.
Mr. B. H. Hardaway, Columbus, Ga.
Mr. O. C. Bulloch, Columbus, Ga.
Mrs. J. E. Harkisheimer, Jacksonville, Fla.
Mr. John Futch, Jacksonville, Fla
Mr. E. N. Jelks, Macon, Ga.
Mr. Roy Cole, Newnan, Ga.
Mr. T. N. Hobbs, Athens, Ala.
Mr. Edward Inman, Atlanta, Ga.
Mr. R. F. Maddox, Atlanta, Ga.
Col. W. L. Peel, Atlanta, Ga.
Mr. Beaumont Davison, Atlanta, Ga.
Gen. Clifford Anderson, Atlanta, Ga.
Mr. C. V. Rainwater, Atlanta, Ga.
Mr. J. O. Wynne, Atlanta, Ga.
Mr. T. J. Avery, Atlanta, Ga.
Mr. Thos. Erwin, Atlanta, Ga.
Mr. A. B. Buehl, Atlanta, Ga.
Dr. Roy Harris, Atlanta, Ga.
Mr. Ralph Rosenbaum, Atlanta, Ga.
Mr. Frank Ellis, Atlanta, Ga.
Mr. John S. Cohen, Atlanta, Ga.
Mr. W. J. Massee, Macon, Ga.
Mr. Issie Bashinski, Dublin, Ga.
Elberton Brick Co., Elberton, Ga.
Mr. M. A. Westbury, Sylvester, Ga.
Mr. W. B. Lamar, Atlanta, Ga.
Mr. Forrest Adair, Atlanta, Ga.
Mr. George Adair, Atlanta, Ga.
Mr. Frank Adair, Atlanta, Ga.
Mr. A. Ten Eyck Brown, Atlanta, Ga.
Mrs. Lena Huntley, Atlanta, Ga.
Mr. Thos. B. Paine, Atlanta, Ga.
Judge T. P. Westmoreland, Atlanta, Ga.

We have hundreds of other satisfied customers. We please others. We can please you. Estimates cheerfully furnished.

J. E. HUNNICUTT & CO.

Inside Finishings of the
HOTEL ANSLEY
In Paints and Varnishes
FURNISHED BY
F. J. Cooledge & Sons
The South's Largest Paint and Glass House

Georgia Paint and Glass Co.
35-37 Luckie Street

Jobbers of Alabastine, Kyanize, Liquid Veneer, Keystona, Waxene, Masury's paints and colors, Lucas' paints and stains, Chicago Varnish Company's stains, varnishes and enamels. :: :: ::

We Supplied the Varnish, Stains and Interior Finish for the Hotel Ansley

WHAT ATLANTA MANUFACTURERS AND JOBBERS ARE DOING

MANUFACTURES DINNER PLANNED FOR EVE OF 4TH

New Ansley Hotel Will Serve Atlanta Factory Owners to the Number of 200.

HOME EXHIBIT PLANS TOPIC

Brooks Morgan Has Definite Proposals for Acceptance or Rejection—Pledges Desired.

Atlanta manufacturers, to the probable number of 200, will gather on the evening of July 3 at the Ansley Hotel for a dinner.

The object of the dinner is to discuss the proposed permanent exhibit of Atlanta-made goods, and at the same time, to discuss the advisability of holding the annual temporary exhibit, such as was held last year at the time of the Southern Merchants' Convention.

The dinner had been set for June 24, but the unavoidable absence from the city of Brooks Morgan necessitated a postponement.

The new date was set at an informal conference of Mr Morgan, Wilmer L. Moore and Walter G. Cooper held Wednesday.

Invitations to the big "Manufacturers' Dinner" will be sent out at once, and a general response is expected.

At the dinner, Mr. Morgan will lay before the manufacturers definite proposals for lease or purchase of buildings suitable for the installation of a manufacturers' exhibit. It will, in brief, be a "show down." The permanent exhibit project has been gone over thoroughly. The manufacturers have seen Chattanooga's display, and they have learned in detail of New Haven's success. There has been plenty of time for them to make up their minds. At this dinner they are expected to signify what they intend doing.

If, as is expected, the will of the manufacturers is seen unanimously in favor of the exhibit, a start will be made. But the backers of the project do not wish to start unless they have assurance of 200 exhibitors and 40,000 or 50,000 feet of floor space.

Strenuous Work Done Preparing for Convention.

When the four or five thousand merchants from all over the South gather in Atlanta for their convention, during the first two weeks of August, it is doubtful if any of them will be able to realize the care and effort that has been expended to make their meeting a success.

For instance, one energetic committee has been toiling throughout the hot week in an effort to raise funds for the entertainment of the visitors. As a result of their conscientious endeavor, the Merchants' and Manufacturers' Association sees its way clear, as to finances, to play host to the gathering.

Another committee has been hard at work preparing the program. The program is to be an elaborate affair. Three or four topics a day will be discussed, and most of the discussion will be in the shape of five-minute addresses. The traveling men are doing yeoman's work in finding the good speakers scattered throughout the territory, men who have opinions worth hearing and experience likely to be helpful to other merchants in their lines.

Moving Big Concern Takes Almost Week

Dougherty-Little-Redwine Co. Get to Temporary Quarters by Dint of Hard Work.

Almost a week has been required for moving the Dougherty-Little-Redwine Company from its old home in North Pryor Street to temporary quarters at 30-32 South Pryor Street.

It is estimated that about forty boxcar loads of goods were moved, the stock being valued at $150,000.

"That amount of silks would not make much of a showing, but when it comes to underwear, it is a different story," remarked J. Little.

New and Brilliant Star Is Added to The Great White Way of Atlanta



ANOTHER addition to Atlanta's great White Way has been made by Jacobs' Pharmacy at the main store by the erection of a large electric sign on the top of the building.

The name "Jacobs' Pharmacy" is spelled out in huge letters with six hundred or more electric bulbs, while around the entire side is an attractive flashing border. The sign is 72 feet long and 9 feet high, and it is one of the largest in Atlanta. The Jacobs' Pharmacy "flashing eagle" sign, one of the most attractive in the city, created much comment when originally installed, but the new display is certain to cause everybody to stop and gaze in wonder.

Men's Hats For Next Fall Pert Affairs, Blue and Green

Fall, 1913, hats for men are being shown by jobbers in Atlanta.

Take them big and large, they deserve the name the women give their headgear—they are "creations."

One "creation," for instance, is green velour, with a little bow at the back, and a button-hole stitched edge.

Brown-Perryman-Greene Company say velours, particularly in blue and green, are "the thing" for fall. Velours retail from $3.50 to $7.50.

The "Trooper" shape is proper. To make a "Trooper" shape, punch out a crown, then strike it with the edge of the hand, lengthwise. That's all.

Another "creation" particularly fetching is blue, with red, white and blue stitching which runs up and down the crown and around and around the brim. A button is in the geometrical center of the crown.

Perhaps the best of the bunch, to many tastes, is a green felt hat, "Trooper" shape, of course, with "zebra" finish. "Zebra" finish means that it is 'self-striped." Alternate stripes are smooth, the others are unfinished—fuzzy, in a word. The stripes are something less than half an inch wide, and run vertically on the crown. The hat really is not "freaky." It is attractive.

Other soft hats are lined with gay silk, have welt edges, or are otherwise adorned.

Brand-new is a chinchilla hat. Corduroy and cloth of all kinds will be much in vogue this autumn.

Caps promise to continue their unprecedented popularity. They come in all patterns—one, for instance, a "cubist" design in maroon and tan.

For the man who will wear a derby, regardless, it may be news to know that the derby crowns will be a bit higher this fall, the brims about the same. Crowns seem to be working back from the flat effect of a year back to the old-fashioned high crown. They change a bit each year.

Boys—the little fellows—wear telescope shape hats, while you can't give them to their elders.

Of course, this takes no account of the "staples"—the conservative styles which never change.

City Salesmen Take Outing; Truce Kept

City salesmen will be conspicuous by their absence this week. The grocer or dry goods merchant who needs to replenish his stock must telephone to his jobber. The jobbers have agreed not to solicit business for the week, but just to take what comes to them in the natural course of events.

The reason for this strange pact is that the jobbers are on their annual outing at the Isle of Palms, near Charleston, S. C.

In order not to take advantage of their absence, fifty or more jobbers signed a formal agreement of neutrality for the week, and O. T. Camp, president of the Retail Grocers' and Butchers' Association, sent a letter to all members of his organization acquainting them with the state of affairs, and asking that they fill urgent needs only, by using the telers have taken this construction in good quantities, and as a result of curtailed production by the mills the supply has fallen somewhat behind the demand.

Auto Sales Gaining Over Last Season

Business Gradually Working to Credit Basis—Men Buy Cars as They Buy Homes.

"So far as we are able to judge from the business done by our clients, automobile sales in Atlanta have been exceptionally good for the period which began January 1," says Joseph N. Moody, of the Auto Credit Sales Company.

"The automobile firms whom we represent as a credit clearing house report an increase over last season.

"Sales probably would be larger yet if we did not check them. Amusing as the idea may seem, we are in a sense philanthropists, for we are saving the people from themselves, in this way: Suppose a man with moderate income tries to buy an auto on time. We investigate carefully. If he has a family of girls, let us say, all living at home, and no income but his salary, we turn him down. If he had a family of boys, all working and able to help purchase a car, all well and good.

"The automobile business is working more and more toward a time basis. A man buys his motor car now just as he would buy his home—on payments. I believe the future will see 90 per cent of the business done in that way."

JORDAN THINKS SOUTH IN NEED OF LAND BANKS

Cheap Loans on European Model Spell Financial Independence for Cotton Growers, He Says.

Special Cable to The American.
By COLONEL HARVIE JORDAN.
(Member of the American Farm Credits Commission and President of the Southern Cotton Association)

OLDENBERG, GERMANY, June 28.—The capitalization of Southern cotton growers through the mortgage bank system, giving them mortgage loans at low interest with easy payments, would completely reorganize the cotton-growing industry of the South. I am convinced that the land mortgage business in America can be systematized along the lines of similar mortgage systems in Europe.

If this is done it will bring a new era of prosperity to the South and greatly increase the cash returns from cotton, which now represent practically the entire balance of trade of the United States.

Southern cotton growers to-day are just one year behind financially. They have been behind since the Civil War.

The curse of the cotton farmers is the store lien system, under which they are obliged each spring to purchase their supplies on credit from the supply merchants. Frequently farmers pay 50 per cent or more in excess of the cash price of goods for the privilege of this credit. Moreover, the supply merchants secure absolute control over the farmers.

The cotton crop has to be marketed as soon as harvested. Farmers have practically no control over the marketing. This is because they have no financial independence. The American commission has studied the mortgage systems which place European farmers in far stronger positions as borrowers than our own farmers. In America we still are clinging to the antiquated practice of forcing short-time loans on the agriculturist.

European farmers borrow through an intermediary society and enjoy as strong positions as any railroad or municipality. If our Southern farmers mortgage their land they must pay back the entire principal in lump sum in a few years, else pay a costly commission for renewal. So long as this is true naturally the farmers won't mortgage their land until actually pressed to the wall.

In contrast to this European farmers repay their loans in small annual installments. So long as they meet their interest payments they can never be sold out. Their entire payments for both interest and principal amount to less than our farmers frequently are required to pay for interest alone

LUMBER SALES SHOW BUILDING KEEPS UP WELL

Dealers in Supplies Tell of Big Things in Prospect for the Coming Autumn.

Dealers in lumber, brick, cement, plaster and building supplies report that Atlanta is going straight ahead in its expansion.

Unanimously they report good trade. One particularly encouraging feature, according to their expressions, is the steady increase in the number of small residences, homes costing between $3,000 and $4,000, seeming to predominate.

Furthermore, building supplies dealers are unanimous in saying that there are great plans in store for fall. If all rumors are to be believed, property owners are contemplating improvements at almost a "boom" rate as soon as summer is past.

Paint dealers also are cheerful. They report contractors figuring on work far ahead, and also general activity in refurnishing buildings which are not new, but which are being remodeled to meet the city's growing needs.

Expressions from dealers in these lines follow:

V. H. Kriegshaber: "Our observation is that there is a good deal of building contemplated—in the wind, so to speak. When conditions settle down this fall, we look for an excellent trade in building supplies."

Randall Bros.: "Our business is better than it ever has been in lumber and building material. The increase has come from the increase in medium priced houses, residences to cost between $3,000 and $4,000.

"It is hard to tell about the fall, but we look for a good trade. Prices are a little lower. This always is the case in June and July. There will be a reaction in August and September, and quotations will be stronger. This is the history of every year."

Willingham-Tift Lumber Co.: "Business has been quite brisk up to the present time, with particular activity in the erection of small houses. This looks to us like the right time to build, for prices, in our opinion, are at the bottom."

Scipio Sons: "Business is fairly good at the present time, and it is picking up rapidly. We look for a very good trade for the rest of the year. The market is steady, still prices are reasonable and it is a good time to build. We notice a revival particularly in the erection of small houses."

Dozier & Gay: "From the number of contractors who are figuring on painting to be done between now and fall, we look for a big business.

"Every indication is that a large number of new homes are to be built, and there are rumors of several large buildings for wholesale houses and small factories.

VOLLMER MANUFACTURING COMPANY
Moore Building
ATLANTA, GEORGIA
MAKERS OF FINE JEWELRY
Special Designs in Platinum
Engravers *Diamond Setters* *Watchmakers*
Specialists in Jewelry Repairing

WHAT DOES IT OFFER?

That's the question every wise merchant mostly considers in selecting his shoe market.

Briefly, here are the advantages offered by the RED SEAL Shoe Factory, located right here in Georgia, to the merchants of the South:

1st. The quickest and most convenient service. Our mail order system will enable you to keep your stock sized up from week to week, to do a bigger business on a smaller stock. It eliminates any accumulation of dead styles, and our nearness to you means quite a saving in freights.

2nd. RED SEAL Shoes are the best advertised in the South. Buying a well-advertised line is the next thing to buying a well-established business.

3rd. Style and Values. It would be easy to say right here "they're the best in the world." Any manufacturer can and most of them do modestly claim that about their goods. It doesn't prove anything. We simply invite comparison on style, quality and value between RED SEAL Shoes and any competitive line on the market.

Thousands of money-making Red Seal dealers and millions of satisfied wearers make us confident of your verdict.

A postal will bring catalog or salesman without obligation on your part.

J. K. ORR SHOE COMPANY
Red Seal Factory
Atlanta, Ga.

Mail orders on way same day

ALL HANDS POINT TO BIG 4 PEANUT PRODUCTS
SELL SINGLETON'S
Peanut Products
FOR SURE and STEADY PROFITS
157½ Whitehall. Phone Main 665.

DIXIE PICKLE AND PRESERVING CO.
Manufacturers of
Pure Apple and Distilled Vinegar, Catsup, Pickles, Mustard, Pepper Sauce, Sauer Kraut, Jelly, Etc.
CANNED GOODS
364 to 378 Marietta Street, Atlanta, Ga.

Write for our latest Catalogue. The leading merchants are adding the 5c and 10c departments. Why not one for your town?
McCLURE 10c CO., 47-49 S. Broad St.
Give Your "DIMES" a Chance

A FREE TRIP
To Atlanta is available to the merchant who buys an adequate bill from the members of the Merchants' Association.
Write to
H. T. Moore
SECRETARY.
Rhodes Building,
Atlanta.

STATIONERY MADE BY A SOUTHERN FACTORY

Here in Atlanta is a factory that makes Tablets, Box Papers, Envelopes and School Stationery—the only factory of its kind south of the Ohio River—the largest south of New York. One of our specialties is

TUBEROSE
"Particular Paper for Particular People"

Put up in Tablets, Pound Papers and Box Papers; one of the best qualities on the market.

Our new 500-page catalog, showing these and other goods, will be ready August 1. Ask for a copy, Mr. Merchant.

MONTAG BROTHERS
Manufacturers---Jobbers---Importers
10-12-14-16-18-20 Nelson St. ATLANTA

Make your Vacation pay. It's perfectly possible to draw big dividends from it if you want to.

Suppose you got only one revolutionizing idea out of the Merchants' Convention. Suppose you carried that idea home under your hat and dropped it into the part of your business that most needed it.

And suppose that from that one idea came a new development in your merchandising that made two profits grow where only one grew before---

Wouldn't it pay you pretty well to have come to the New Idea plant?

That's exactly what the SOUTHERN MERCHANTS' CONVENTION is going to be---a New Idea plant.

You can see, hear, observe, study at close range the ideas and the methods of the merchants and the thinkers who have done Big Jobs.

And incidentally you can have the best social time that the Best Social Committee in the world can get up for your pleasure.

ATLANTA, AUGUST 4-15
MERCHANTS AND MANUFACTURERS ASSOCIATION



HEARST'S SUNDAY AMERICAN

Sporting Section



ATLANTA, GA., SUNDAY, JUNE 29, 1913.

M'NEIL TAKES EXCITING RACE FROM RICHARDS

"Tex" Wins First Heat, Loses Because of Fluke in Second, Outrun in Third.

SHIELDS AND LOCKNER DIVIDE TWO BIG EVENTS

Shields Takes Sweepstakes, After Dead Heat, Lockner Turns Tables in Purse Event.

SATURDAY night's races at Jack Prince's Motordrome drew another enthusiastic crowd, and the speed bugs drew a real run for their money. The Motordrome purse, the Dixie sweepstakes and a match race between Jock McNeil and "Tex" Richards were the cards, and each event produced its due proportion of thrills.

Owing to the rivalry between McNeil and Richards the match race was the favorite event. The Scotchman grabbed off the fat end of the purse, but only after the full three heats had been run. In the opening heat the Texan crossed the white line ahead by a narrow margin, but in the second he broke a driving chain and was forced to pull up in the tenth lap, leaving McNeil to finish as he pleased.

McNeil Has the Speed.

In the deciding heat both riders got away to a fair start, and a bit of as pretty riding as the present race meet has produced was exhibited to the yells and cheers of the stands. Only a few paces separated the contestants at any point of the course, with Richards having a slight lead for most of the distance. However, in the eleventh lap McNeil drew up and in the final trip around he pulled away to win by full twenty paces.

Next to this event the Dixie sweepstakes produced the most excitement. Eight men entered in two sets of preliminaries. Harry Swartz and Morty Graves finished ahead of Fred Luther and Harry Glenn in the first preliminary, while Billy Shields and George Lockner got home first in the second heat. The final heat in this event furnished the first genuine dead heat of the meet, Shields and Lockner reaching the line in what appeared to the judges as the same time.

In the Motordrome purse race Harry Lewis won out on the first preliminary with Fred Luther second. George Renel, who was carded to enter this race, was prevented from facing the starter on account of a broken piston. Harry Glenn, the third rider, was forced to slow down in the eighth lap on account of mechanical troubles. Lockner and Shields finished one-two in the second heat ahead of Graves and Swartz. Graves drew trouble from loose spokes in his rear wheel, which caused him to wobble quite a bit, and practically quashed his chances to qualify for the final run.

Lockner Lands Prize.

In the run of the final Lockner managed to get his mount home ahead of Shields by a rather narrow margin. Lewis landed third with Luther trailing the field.

Morty Graves treated the crowd to a pretty bit of riding in an exhibition of one mile before the regular program was inaugurated. Riding a J. A. P. machine he reeled off a mile in the very fast time of 38 4-5 seconds. This is a little better than 92 miles an hour. Owing to the fact that his own machine, an Indian, has closed ports he wanted to show the crowd that he can readily ride. He has an open port machine en route to Atlanta which he expects in time for the next races on July Fourth. He promises to make them all extend themselves with this machine.

First Event—Exhibition race for one mile by Marty Graves against the track record of 42 seconds. Time—38 4-5 seconds.

First Heat Dixie Sweepstakes, Two Miles—Harry Swartz, first; George Lockner, second. Time—1:27 2-5.

First Heat, Match Race, Three Miles—Richards, first; McNeil, second. Time—2:04.

Final, Dixie Sweepstakes, Five Miles—Shields and Lockner, dead heat (Shields won in run-off); Graves, third; Swartz, fourth. Time—3:40 4-5.

Second Heat, Match Race, Three Miles—McNeil, first; Richards, second. Time—2:08 1-5.

First Heat, Motordrome Purse, Three Miles—Lewis, first; Luther, second. Time—2:18 3-4.

Second Heat, Motordrome Purse, Three Miles—Lockner, first; Shields, second. Time—2:14.

Final Match Race, Three Miles—McNeil, first; Richards, second. Time—2:06.

Final Motordrome Purse, Four Miles—Lockner, first; Shields, second; Lewis, third; Luther, fourth. Time—2:59.

McGill Joins Gulls; To Play Right Field

MOBILE, ALA., June 28.—William (Kid) McGill, the leading hitter of the Cotton States League, who was sent by Manager Finn to Pensacola after he played in one series at New Orleans with the Gulls, returned to Mobile to-day and will play right field regularly. D. Robertson will go to center field in place of Jackson.

DROUILLARD GETS MATCHES.

WINDSOR, ONT., June 28.—Patsy Drouillard, local lightweight, will leave early next week for Canada with Freddie Hicks, who is to meet Tony Caponi at Winnipeg, July 3. Patsy has several Canadian matches in view.

DETROIT WILL GET SERVICES OF COVALESKIE

Famous Pole Will Go to the Club Which Bolstered Up Lookouts This Season.

SOUTHPAW HAS BEEN TO MAJOR LEAGUES BEFORE

Once With Philadelphia He Beat Giants Three Games in a Week and Cost Them Pennant.

"MY RECORD! Holy smoke! Have I got to go through with all that again? I've repeated that stuff so much I can rattle it off like a schoolboy's speech. Here goes——"

Harry Coveleskie, the best pitcher in the Southern League, with a record so far this season of fifteen games won and only four chalked up against him to back up the title, will more than likely be awarded to the Detroit Americans this fall. He has repeated his record so many times that he bristles up when a sport writer approaches him for "dope."

"I was born in Shamokin 25 years ago. My mother and father came from Poland, where they were born. They settled in Shamokin, a mining town in Middle Pennsylvania. That's the place where I got my start in baseball.

"I used to play ball with the kids, and it doesn't seem to me to have been very long ago, either. I've always liked baseball, and took it up for the love of the game, just like anybody else."

In his early games with the town boys Harry played at shortstop, first base, catcher, pitcher and all of the remaining positions. Later the Shamokin fans arranged a circuit with Williamston, Tar City, Lickens and other villages, and Coveleskie went forth as an amateur pitcher with the Kane, Pa., team. His record was good all through these games.

* * *

"FINALLY I got a chance—a real chance," said Coveleskie, "and I went to Wildwood, N. J.

"I didn't play with Wildwood but about a month and a half before luck carried me to the Philadelphia Nationals. This was in 1908. I was just a shade over 20 years of age.

"And I was some youngster, too.

"The pin feathers were sticking out all over me. I got through the season with Philadelphia and improved right along.

"After the season of 1909 with Philadelphia I was traded to Cincinnati, and after I was with that club about a month I was sent to Birmingham, in the Southern League. And it was with Birmingham, too, that luck was with me again and I developed the best record I believe I ever had. Games broke right, and the other fellows were right after the ball all the time."

Coveleskie was recalled from Birmingham by Cincinnati in the fall of 1910, and during that winter he was sold to Chattanooga, where he has since played.

* * *

"MY best games? Oh, let's see—all of 'em were good except those I lost, and there were lots of 'em, too.

"I think the best games I ever won were about the hardest I ever pitched. It was the windup of the 1908 season when I was pitching for Philadelphia against New York.

"I remember now I pitched on Tuesday, Thursday and Saturday of that series, and the other fellows pitching against me were Mathewson, Crandall and Ames. Those games were the hardest ever, and close. The scores were 2 to 1, 3 to 2 and 4 to 3. The figures may not be correct, but I remember they were small, and Philadelphia just had about one run the best of the other fellows in each game. These games beat the Giants out of a pennant.

"Oh, I remember now," said Coveleskie. "I had been playing a short while with the Lancaster club and was recalled just before the end of the big season to the Philadelphia club. I was in good condition and feeling right. Keeping straight, living clean, and all that—no man can play ball successfully unless he keeps straight.

"But the best of 'em get their bumps. A chap can't win all the time, but from the time he starts out with the town boys back home it's a case of having to fight for it if the team wins."

* * *

REFERRING to his recent string of nine games won, which was broken several days ago by Memphis, Coveleskie said "things just didn't break right; I was just 'due' to lose, and lost, and that's all there was to it," he concluded philosophically.

The St. Louis Americans have offered the Chattanooga club $4,500 for Coveleskie's services. It is said that the Detroit Tigers have offered a similar amount. Both claim options on him, and the matter will have to be settled by the higher officials, with the chances in favor of Detroit.

Chattanooga got five players from the Providence, R. I., club, in which Detroit is interested. Owing to the trades for these, it is believed that Coveleskie is destined to play with the Michiganders.

REFEREE IS MOBBED.

PARIS, June 28.—The referee was mobbed by the crowd here last night when, at the conclusion of the 20-round bout between Frank Madole, an American, and Albert Badour, a Swiss, he called it a draw. The crowd considered the American the winner by a big margin.

H. Coveleskie Likely to Lead Dixie Hurlers; He Was Once Hero of Major League Season

Southern League Pitching Leaders of Past

	W.	L.	Pct.
1901—Allimang, Little Rock	20	4	.833
1902—Damman, Nashville	18	5	.782
1903—Fisher, Shreveport	24	11	.686
1904—Smith, Atlanta	31	10	.756
1905—Dygert, New Orleans	18	4	.782
1906—Hughes, Atlanta	25	5	.833
1907—Castleton, Atlanta	17	8	.680
1908—Breitenstein, New Orleans	17	6	.739
1909—Johns, Atlanta	20	7	.740
1910—Hess, New Orleans	25	9	.735
1911—Hess, New Orleans	23	8	.777
1912—Aitchison, Montgomery	17	7	.708

COVELESKIE has had one of the most sensational careers of any pitcher now in the Dixie circuit. When only a kid he won the title of the Giant Killer by dint of some amazing victories over the New York team.



The upper picture shows Coveleskie just after he has delivered the ball. In the lower one he is shown just as he started his wind-up. The Pole is one of the most graceful pitchers in the league.

COUNTRY HOME IS LATEST LUXURY FOR BALL TEAM

WASHINGTON, June 28.—It may be that there is nothing new in baseball, but Clark Griffith is trying hard to put something new there. He intends to install the Washington club in a country home during the hot stay in the Capital. He believes that the heat has injured his ball club by preventing the men from getting a proper amount of rest at night.

Two places not far from Washington are being considered. The club will take charge of the food served and see that it is the proper hot weather sort.

THIRY MAY DROP PACKEY; WILLIE RITCHIE IS CAUSE

CHICAGO, June 28.—Emil Thiry may desert Packey McFarland and cast his fortune with the now manageless Willie Ritchie. Ritchie is reported to be anxious to make the arrangement and Emil would not be averse.

Just now, Thiry and his protege are at outs. How much so, no one knows. Thiry isn't making a world of money with Packey, and this perhaps has a little to do with his attitude. He cast off Ritchie at Packey's bidding when the Chicago lightweight told him to choose between them. That was before Willie became champion.

ATTELL AFTER KILBANE; ASKS M'CAREY FOR DATE

LOS ANGELES, CAL., June 28.—Abe Attell wants a chance to win back the featherweight title and asks Promoter McCarey to give him an opportunity to make his effort in the Vernon arena.

Attell writes that he has been taking great care of himself and now feels that he is in shape to attempt a "comeback."

Inasmuch as practically every available date is filled between now and Labor Day there is little chance for the former champion to get here.

Adoue and Shelton Defeat Atlantans For Tennis Title

Smith and Mansfield Lose Spectacular Match to Dallas Pair—Single Match Postponed.

NEW ORLEANS, June 28.—After a series of sensational events for the Southern tennis championship, in which Mansfield and Smith and Thornton and Grant, of Atlanta, figured this afternoon, the former pair lost the double title to Adoue and Shelton, of Dallas, Texas, in a spectacular match.

Darkness caused a postponement of the singles match for the title between Thornton, challenger, and Smith, holder of the title, after Thornton had won the most gruelling set witnessed during the week's play, by a score of 9-7. He also got the edge on the champion in the second set, with two gamese to his credit, while Smith had one. This match will be resumed Sunday morning at 10 o'clock. The Atlantans were scheduled to depart for home to-night, but with the laurels of the title in sight neither was willing to give up.

Miss Irvine Murphey, of New Orleans, won the only singles championship played out.

She was a winner in two straight sets to the duplicate score of 6-3. The sport was fast and exciting.

MIGHTY CRACKER SLUGGERS HELD AT BAY; BOTH PRICE AND DENT HIT HARD BY BILLS

Whitey Alperman's Triple Gave the Crackers a Mess of Runs, but Atlantans Succumbed to the Steady Stick Work of Johnny Dobbs' Team.

MONTGOMERY, ALA., June 28.—Montgomery won an easy victory over Atlanta this afternoon at Capitol Heights Park in the opening game of the series by a score of 7 to 4. Only six and one-half innings were played. The game was then called on account of darkness. Heavy clouds prevented a continuince.

Price, who started in on the mound for Atlanta, lasted only one inning. He was exceedingly wild and Manager Smith substituted Dent, who, however, did not show much superiority over Price.

Atlanta's total of four hits were made in one inning, in the third, when Elmer Brown loosened up and was rapped by the Crackers for three singles and a three-bagger, which together with Walker's muff of a high fly to centerfield, enabled the Crackers to score a total of four runs.

After the third inning there was no chance that the Billikens would lose. They hit Dent at will and bunched hits, running the score up to 7 runs.

Crackers Should Win.

Conzelman or Price will twirl for Atlanta Sunday, with Chapman catching.

Yesterday was far from being a good day for a ball game. It was one of those dark and gloomy days, when the batter could hardly see the ball. The Billikens managed to hit, and they hit in the pinches.

Whitey scored all the runs on a three-ply smash over Walker's head in center.

The game was called in the seventh on account of darkness, and we were on the little end of the score.

The game would probably have ended differently on a light day. With Brown working and using his speed the ball wear nearly invisible. It was hard enough to lamp it, let alone hitting it.

The Sunday game will go differently, as Conzelman will be on the mound. He looks like the man that will win many games for the Crackers this year.

How It Happened.

The game really looked pretty close for a long time. Of course the Billikens got away for a two-run lead in the first, and added another in the second. That did not worry the Crackers a bit, however, and with Dent on the slab it looked like big doings. The break came in the third when E. Brown weakened for the one time of the game. Some nice hits by Dent, Long and Welchonce paved the way for big damage when Alperman tripled. He scored on an error and the visitors (meaning us) were in the lead.

The Crackers kept their advantage through the fourth, but it went to Ballywhack in the fifth. Brown got safe on a near-bobble by Bisland. Walker singled. Both men were sacrificed along a peg and tallied when Elwert singled. Sloan and Kutina singled in succession, another run came over the platter and the game went to the bad right there.

No more runs were needed by the Billikens, but they made one anyway in the sixth on a hit by Donahue, a stolen base and a single by Breen. This stolen base by Donahue was a most audacious performance, as the old lad wasn't suspected of all that speed.

BASEBALL SUMMARY

Results of Every Game of Importance Played Yesterday.

SOUTHERN LEAGUE.
Games Sunday.

Atlanta at Montgomery.
Chattanooga at Mobile.
Birmingham at Memphis.
Nashville at New Orleans.

Standing of the Clubs.

	W.	L.	Pc.		W.	L.	Pc.
Mobile	47	30	.610	B'ham.	34	36	.486
Mont...	40	32	.556	M'phis.	33	39	.458
Chatta.	38	31	.551	N'ville.	32	39	.451
Atlanta	36	33	.522	New Or	25	45	.357

Saturday's Results.
Montgomery, 7; Atlanta, 4.
New Orleans, 1; Nashville, 0.
Chattanooga, 3; Mobile, 0.
Birmingham, 6; Memphis, 4.

AMERICAN LEAGUE.
Games Sunday.

Cleveland at Chicago.
St. Louis at Detroit.

Standing of the Clubs.

	W.	L.	Pct.		W.	L.	Pct.
Phila...	47	17	.734	W'ton..	36	32	.529
C'land.	41	27	.603	St. L...	28	44	.389
Boston.	34	29	.540	Detroit	27	43	.386
Ch'go..	37	32	.536	New Y.	19	45	.297

Saturday's Results.
Boston, 9; New York, 6 (first game).
New York, 7; Boston, 6 (second game).
Cleveland, 3; Chicago, 2.
St. Louis, 7; Detroit, 1.
Washington, 8; Philadelphia, 3.

NATIONAL LEAGUE.
Games Sunday.

Chicago at Cincinnati.
Pittsburg at St. Louis.

Standing of the Clubs.

	W.	L.	Pct.		W.	L.	Pct.
Phila...	38	21	.644	P'burg.	30	33	.476
N York	39	23	.629	S Louis	26	38	.406
B'klyn.	34	26	.567	Boston	25	37	.403
Ch'go..	35	31	.516	Cin'nati	24	40	.375

Saturday's Results.
Pittsburg, 12; St. Louis, 5.
Brooklyn, 4; Philadelphia, 2.
New York, 10; Boston, 9.
Chicago, 3; Cincinnati, 1.

SOUTH ATLANTIC LEAGUE.
Games Sunday.

No games scheduled.

Standing of the Clubs.

	W.	L.	Pct.		W.	L.	Pct.
C'ston...	3	0	1000	Col'bus..	1	1	.500
J'ville..	2	1	.667	Macon..	1	2	.333
Sa'nah.	1	1	.500	Albany..	0	3	.000

Saturday's Results.
Charleston, 9; Albany, 2.
Macon, 7; Jacksonville, 5.
Savannah-Columbus, rain.

EMPIRE STATE LEAGUE.
Games Sunday.

No games scheduled.

Standing of the Clubs.

	W.	L.	Pct.		W.	L.	Pct.
V'dosta	32	15	.681	Amer.	21	28	.429
Cordele	29	20	.59	W'cross	19	26	.404
T'sville	25	23	.521	B'wick	19	31	.380

Saturday's Results.
Brunswick, 2; Thomasville, 0.
Valdosta, 4; Cordele, 1.
Americus, 4; Waycross, 2.

GEORGIA-ALABAMA LEAGUE.

	W.	L.	Pct.		W.	L.	Pct.
Gads'n	27	19	.587	LaG'ge	22	25	.468
Opelika	24	22	.522	An'ston	22	25	.468
T'dega	23	23	.500	LaG'ge	22	26	.458

Games Sunday.
No games scheduled.

Standing of the Clubs.

Saturday's Results.
Anniston, 10; Newnan, 2.

OTHER RESULTS.

American Association.
Louisville, 5; Indianapolis, 1.
Columbus, 7; Toledo, 5.
Minneapolis, 6; Kansas City, 2.
Milwaukee, 13; St. Paul, 3.

International League.
Toronto, 4; Baltimore, 3.
Buffalo, 11; Providence, 8.
Baltimore, 5-6; Toronto, 4-4.
Newark, 13; Rochester, 6.
Jersey City, 11; Montreal, 9.

Federal League.
Chicago, 10; Cleveland, 9.
Kansas City, 7; Pittsburg, 5.
Indianapolis, 6; St. Louis, 3.

Carolina League.
Winston-Salem, 6; Greensboro, 0.
Durham, 14; Asheville, 1.
Raleigh, 4; Charlotte, 1.

Virginia League.
Portsmouth, 9; Norfolk, 4.

Three I League.
Bloomington, 2; Dubuque, 6.
Danville, 5; Davenport, 1.
Peoria, 6; Springfield, 9.

Our Gloom Department

Atlanta.	ab.	r.	h.	po.	a.	e.
Long, rf.	3	1	1	1	0	1
Welchonce, cf.	4	1	1	1	0	0
Alperman, 2b.	4	1	1	1	2	0
Bailey, lf.	2	0	0	1	0	0
Smith, 3b.	2	0	0	0	0	0
Bisland, ss.	3	0	0	1	2	1
Agler, 1b.	2	0	0	6	0	0
Dunn, c.	3	0	0	0	1	0
Price, p.	0	0	0	0	1	0
Dent, p.	3	1	1	1	1	0
Totals	26	4	4	18	8	2

Montgomery.	ab.	r.	h.	po.	a.	e.
Walker, cf.	3	1	2	4	0	1
Breen, 2b.	3	1	1	1	2	1
Elwert, 3b.	4	2	2	2	1	0
Sloan, rf.	3	0	1	1	0	0
Kutina, 1b.	3	0	2	2	0	0
Jantzen, lf.	3	0	0	1	0	0
Knaupp, ss.	2	0	0	0	0	0
Donahue, c.	3	1	1	10	1	0
E. Brown, p.	3	2	1	0	0	0
Totals	27	7	10	21	4	2

Score by innings:
Atlanta ..... 004 000 0—4
Montgomery ..... 210 031 *—7

Summary: Three-base hits—Alperman, Walker. Sacrifice hit—Breen. Stolen bases—Kutina, Donahue. Innings pitched—By Price 1, with 2 runs and 2 hits; Dent 5, with 5 runs and 8 hits. Bases on balls—Off Price 2, off Brown 4. Struck out—By Dent 5, by Brown 9. Wild pitches—Brown 2. Time—1:50. Umpires—Fifield and Stockdale.

BEAN'S 'PUSH UP' EXERCISES WILL DEVELOP YOUR CHEST; IT IS GOOD FOR WOMEN, TOO

Expert Physical Director Gives American Readers Second Series of Physical Building-Up Lessons. They Are Easy for Anybody.

By Joe Bean.

LAST Sunday I told you how to strengthen the muscles of the neck, and by this time you are probably just getting over the soreness caused by your first attempts to build up muscles not used to exercise.

After doing the "bridge" you may feel a soreness between the shoulder blades. Don't worry. There's no cause for alarm. Your neck isn't broken, or anything like that. You have just introduced a stranger, and it is your duty to make him one of the family. His name is Regular Exercise.

The next number is the breathing exercise, and I am free to say it is the one exercise less practiced than any other, and one of the greatest importance.

* * *

NO. 1—Standing in an erect position with arms hanging naturally by the side, raise the arms until the backs of the hands meet over the head, at the same time taking a deep, full breath through the nose. I am taking it for granted you have chosen a place where there is plenty of fresh, pure air. Drop the head backward as your hands meet over it. Practice this a number of times and then hold the breath while you count up to 16 before lowering the arms and exhaling.

When you raise your arms to your head inhale at the same time, and you have a double action. The inhaling pushes out the chest from the inside.

NO. 2—Raise the arms in front of, over the head, keeping them parallel and about the width of your shoulders apart. Take in a good, long breath on the raise, spread the arms and bring them down to the sides, similar to the first exercise. This exercise should immediately follow and the breath should be held for a count of 16.

In breathing, draw in the stomach and raise the chest, so you may get the full benefit of the exercise. In a short time of regular work at this you will have increased your lung capacity. And you will be on the road for a chest like "My Brudder Sylves."

* * *

NO. 3—The push up or dip, as shown, started from a position resting on toes, and hands and head held erect. With the arms in that position, lower your body by bending your elbows until your chest touches the floor. Then raise the body to the first position by pushing up and straightening the arms to first position.

This exercise is fine for building up the arms, shoulders, chest and back. It should be done only in the correct positions. It will develop the muscles quickly, and unless it is done right, will develop them wrongly.

The breathing exercises and the dips are a great combination for the development of the chest, shoulders and arms.

* * *

BREATHING exercises are very beneficial for young women. Practiced every day correctly, they will give the desired slim waist and robust chest and will bring the bloom to the cheeks.

Next Sunday I will give you more exercises for the chest and shoulder muscles.

NOTHING WRONG WITH BALL, SAID HILDEBRAND

DETROIT, MICH., June 28.—Joe Lake was pitching for the Tigers recently against the White Sox, and was irritated when Umpire Hildebrand called a ball on a batter when Joe thought it was easily a strike.

"Hey, there, what's the matter with that ball?" Lake shouted so loudly it was easily heard way up in the press box.

Hildebrand took the ball, looked it over carefully, inspected the seams and then rolled it back to the pitcher.

"It's all right," he exclaimed.

NATIONALS SAY BARKING MASCOT BOTHERS THEM

WASHINGTON, June 28.—"Larry," the Naps' bulldog mascot, is in bad here and will probably be barred hereafter from the local ball park.

One reason is that the dog bit a child recently, but the main one is that the Washington players complain the animal has been taught to bark in order to rattle the Naps' opponents. If Larry remains, Griffith threatens to train his Montana goat mascot to sing at critical moments.

NO CHANCE FOR FEDS IN TOLEDO THIS YEAR

CINCINNATI, June 28.—After a consultation with directors of the Covington Federal League team here yesterday, President Powers, of the league, decided to transfer the franchise of the Covington Club to Toledo, as had been asked by the latter city.

While the business at the Covington park had not been satisfactory, the directors told Mr. Powers that they were willing to maintain the club throughout the season.

RITCHIE RULES SLIGHT FAVORITE OVER RIVERS

SAN FRANCISCO, June 28.—Following out the usual custom of favoring the champions, the betting fraternity here to-day hoisted odds of 10 to 8 that Willie Ritchie, wearer of the lightweight crown, would defeat Joe Rivers, the Mexican, in their 20-round bout to be held here on July 4.

There is plenty of Rivers money in sight and betting is rather brisk.

BASEBALL

Diamond News and Gossip

The Gloom League.

New Orleans Pelicans.
New York Americans.
Cincinnati Nationals.
Indianapolis, American Association.
Albany, Sally League.

* * *

The fact that the Sally had but a half dozen clubs in the organization was all that kept the Albany team from going below sixth place.

* * *

After the Eastern Clubs of the Nation League played in Cincinnati recently the following interviews were given out:

"Nicest town on the circuit. Hospitality was overwhelming. I am covered with shame and confusion because I was presented so much and gave back to little."—CHARLES S. DOOIN.

"An embarrassment of kindliness, a riot of generosity. Just loaded me with valuable gifts and had to be coaxed to accept the slightest memento in return. Wish I could stay here all the time."—GEORGE STALLINGS.

"I am a man of few words, but, believe me, if I could play 77 games in Cincinnati instead of 11, I'd gladly do it. It's better than a California gold mine to stay round here any length of time."—JOHN J. McGRAW.

* * *

It is reported that Billy Smith loved a light-haired girl last week but she dyed.

* * *

The honor of blowing up first went to the Mink League this season, provided you don't count the celebrated U. S. League which didn't really start.

* * *

The club that beats out the Pelicans will finish seventh.

* * *

If fizzles can be measured by the pound Louis Drucke is the heftiest of the season. He has sunk from the Giants to Toronto, from Toronto to Venice, Cal. And now he's been fired from the Venice team.

* * *

The National Association of Wabbling Minor Leagues is sending out the following bulletin:

"In praying for rain kindly omit July 4."

* * *

THIS IS GRATIS.

What time the daily stint doth vex,
when that the daily chore doth pall;
In short, when things annoy, perplex,
and nothing turns out right at all.
When you are feeling glum and blue,
disgruntled, petulant, awry,
Pick out a pal worse off than you—
and score him on an outfield fly.
For blues, just try this once or twice:
Lay down a bunt—and sacrifice.
—MORRIS MILLER.

* * *

The Vols, having run out of alibis say it is "fate." That is the penalty of using up all the good alibis so early in the season.

* * *

Old Doctor Congress might successfully operate on Organized Baseball for the reserve clause but the success of the operation would guarantee the patient to be a total loss.

* * *

It may not be because of the rise of the Dodgers of course, but a lot of traveling men from Brooklyn have stopped registering from New York.

* * *

Up in the South Michigan League they have just fined a manager $100 for signing a player to a phony contract, in order to evade the salary limit. If they fined every guilty manager in the Southern League the treasury would be $800 to the good.

* * *

Pitcher Lelivelt has reached the uttermost depths. The St. Louis, Federal League team, has fired him.

* * *

Our personal idea of absolutely nothing to fight about is the Kutina-Bagby — Shedecor trade. They wouldn't be worth quarreling over in the City League.

* * *

What has the Kitty League ever done that the Vols should send Lefty Dye up there?

* * *

It appears now, from the New Orleans exchanges, that it wasn't the Crackers but the umpires that beat the Pelicans.

UHLAN IN GREAT FORM FOR CIRCUIT TROTTING

CLEVELAND, June 28.—That Uhlan, C. K. G. Billings' champion trotter, has a good chance of succeeding when he tries for a world's record to wagon at the opening of the Grand Circuit races here on July 7 is evidenced by the form he is showing in his workouts.

Friday Uhlan circled the oval at North Randall in 2:04 1-4. The world's record of two minutes is held by himself. Trotting to a sulky the great gelding did the mile in 2:03 1-2.

Joe Bean Does Athletic Stunts Before American's Camera To Show Readers How Back Muscles May Be Built Up



This is the "Dip" or "Push Up" which will strengthen the arms, chest, back and shoulders

At the left is the first position of the breathing exercise, and below is the second position. They are simple, but great for developing the chest.

News of Local Ball Players

SATURDAY AFTERNOON LEAGUE.

Exposition Mills, 28; Atlanta Gas Co., 9.

In a game that was featured by Exposition Mills' many bingles and Atlanta Gas Company's errors, Exposition Mills easily won out, 28 to 9.

Score:				R.	H.	E.
Exposition Mills	...533	105	38*	28	31	6
Atlanta Gas Co	002	007	001	9	12	9

Batteries: Mason and Vinson; Sykes and Smith.

Fulton Bag, 10; Pressmen, 4.

After losing four straight games, Fulton Bag came to life and walloped the Pressmen, 10 to 4. The features were the hitting of Howard, Belcher and Melton.

The score:				R.	H.	E.
Fulton Bag	212	100	31*	10	15	1
Pressmen	000	031	000	4	8	8

Batteries: Howard and Melton; Roberts and Mason.

Whittier Mills, 7; Auto Tops, 6.

The batting of Edwards was the bright feature yesterday when Whittier won a close game from the Auto Tops, 7 to 6.

The score:				R.	H.	E.
Whittier Mills	220	000	012	7	9	3
Auto Tops	000	100	014	6	7	3

Batteries: Edwards and Thompson; Mullen, Hammond and Gallett.

BARACA LEAGUE.

Agogas, 5; Wesley, 4.

The Agogas defeated Wesley 5 to 4 in an exciting battle yesterday. This lightens up the race considerably, as the Agogas are only one-half game behind Wesley.

The score:				R.	H.	E.
Wesley	102	000	001	4	8	5
Agogas	000	202	001	5	11	3

Grant Park, 7-16; Jonathans, 3-5.

Grant Park easily copped a double header from the Jonathans yesterday. They took the first game 16 to 5, and the second 7 to 3.

First Game.

The score:				R.	H.	E.
Grant Park	001	107	7	16	17	3
Jonathans	103	010	0	5	4	6

Second Game.

The score:				R.	H.	E.
Jonathans	300	000	0	3	4	4
Grant Park	001	107	7	16	17	3

Batteries: J. Armstrong and Evans; Parker and Reid.

MANUFACTURERS LEAGUE.

Atlanta Nat. Bank, 8; Southern Ry., 1.

The pitching of Golightly was the feature of yesterday's game between the Atlanta National Bank and the Southern Railway. The former team won, 8 to 1.

The score				R.	H.	E.
Southern Railway	000	000	010	1	2	4
Atlanta Nat. Bank	032	000	03*	8	8	2

Batteries: E. Payne and Neblack; Golightly and Anderson.

Murray Company, 7; Red Seal, 1.

Murray Gin Company easily defeated Red Seal, 7 to 1. The pitching of Snipes was the feature.

The score:				R.	H.	E.
Murray Company	...100	110	202	7	8	1
Red Seal	000	001	000	1	4	4

Batteries: Snipes and T. Kent; Kelly and Kelly.

Hallet & Davis, 7; P. P. Glass Co., 5.

Hallett & Davis triumphed over Pittsburg Plate Glass Company in a hotly contested game yesterday, 7 to 5. The hitting of both teams featured.

The score:				R.	H.	E.
Hallet & Davis	201	103	000	7	12	6
P. P. Glass Co.	100	201	100	5	9	5

Batteries: Williamson and Neri; Wasser and Gallmard.

Western League.

Wichita, 0; Sioux City, 14.
Lincoln, 7; St. Joe, 5 (16 innings).
Denver, 3; Des Moines, 2. (Called end 18th account darkness.)
Omaha, 0; Topeka, 4.

Wesley, 10-4; Central Baptist, 9-6.

Central Baptist divided honors with Wesley in a double bill yesterday. Wesley won the first game 10 to 9, but lost the second, 6 to 4. The scores:

First game:				R.	H.	E.
Wesley	243	100	0	10	10	6
Central Baptist	032	200	2	9	11	4

Batteries: Henderson and Baker; Fable, Cohen and Yamn.

Second game:				R.	H.	E.
Wesley	010	021		4	4	3
Central Baptist	131	100		6	10	2

Batteries: Graves and Dorough; Cohen and Yamn.

Grace, 6; Capitol Avenue, 8.

Grace Methodist defeated Capitol Avenue by the score of 9 to 8. The affair lasted eleven innings and was full of sensational plays:

The score:				R.	H.	E.
Capitol Ave.	.211	002	110	8	15	4
Grace	.310	130	000	9	17	1

Batteries: Crutchfield and Thompson; Cheek, Tiller and Stallings.

RAILROAD LEAGUE.

Gulf, 15; Texas Co., 3.

Making a total of nineteen hits for fifteen runs, the Gulf Company easily trimmed the Texas Oil 15 to 3.

The score:				R.	H.	E.
Gulf Refining	. . . 112	210	206	15	19	0
Texas Co.	. . . 000	102	000	3	8	6

Batteries: York and Snyder; Gilmore and Bullock.

West Point Route, 7; Woodward Lumber, 6.

In a closely fought game, the West Point Route finally won out over Woodward Lumber Co. 7 to 6. Woodward made a brief rally in the ninth, and amassed one run.

The score:				R.	H.	E.
West Point Route	.320	002	00x	7	5	4
Woodward Co.	.000	100	401	6	4	6

Batteries: Johnson and Milner; Weaver and Smith.

Standard Oil, 15; Crane Co., 5.

Standard Oil easily downed Crane Company yesterday 11 to 5. The swatting of Standard Oil was the feature.

The score:				R.	H.	E.
Standard Oil	. . . 101	602	10x	11	12	0
Crane Co.	. . . 001	013	000	5	2	0

Batteries: Cooper and Cameron; Spencer and Gullatt.

Barons Get Evans; Cleveland Is Late

NEW ORLEANS, June 28.—The so-called order issued by President Somers, of the Cleveland American League club, for Pitcher Evans, released by Manager Frank to the Barons Wednesday, comes a trifle too late to enable Evans to become a major leaguer. The Cleveland dispatch says Evans is owned by the Cleveland club, but Manager Frank declares some one in Cleveland has the auxiliary pipe working overtime.

"Evans does not and has never belonged to the Cleveland club," said Manager Frank, "and so far as we are concerned, he will remain with Birmingham for the balance of the season."

Manager Frank admitted that he had been trying to trade Evans to the Cleveland club for two or three good ball players, but President Somers waited a little too long, hence Evans' release to Birmingham.

It is believed locally that the Naps intended using Evans in a big trade which is said to be under way to bolster up the Cleveland pitching staff.

HAL CHASE PUTS GINGER AND PEP INTO WHITE SOX

CHICAGO, ILL., June 28.—Hal Chase, former Yankee, now a member of the Sox team, has certainly done much to aid the Chicago American League team. Hal has gingered up the bunch in great style and taught the boys some new tricks.

Chase is surely out to make good. There isn't a man on the South Side squad who is displaying more pepper, more ginger, more determination. There isn't one of the Sox players who is more enthusiastic.

Some one said that Chase had remained in New York three years too long. It may have been only one or two. But that fellow had the right angle.

* * *

IT was of Chase that we intended to speak. You know he has made a tremendous hit, not only with Manager Callahan but with every fellow on the team. The stories which preceded the first sacker were none too reassuring. The New York papers were panning him. But when Hal got in action the fellows began to suspect that maybe there might be some defense.

One thing was certain. That was that he wanted to make good. And then another quality asserted itself. That was that he had the ability to make good his ambition. And when desire and ability spur on he's likely to land.

* * *

CHASE and Lord are of a kind. There isn't anything conservative about either. Let them play the game as they will and they'll play hit and run ninety-nine times out of a hundred and kick because the conditions demand a bunt on the last.

Any time that Rath gets on, it's hit and run. And if Lord comes through then the Sox are in a position to score some runs. Because it's pretty much of a cinch that Chase and Lord also will play that game.

It's the dashing game when Lord and Chase work together and they succeed because Hal is credited with being as sure to hit when he once gives the sign as any man in the American League.

DROME NOTES

THE next meet at the Atlanta Motordrome is set for Fourth of July night. Of course it's an awful risk to schedule two well-known rain makers like the Fourth of July and Jack Prince for the same evening. But the chance is worth taking, just once a year, anyhow. And if there can't be racing Friday night there's always Saturday night following right along after.

The program for the holiday bill has not been decided on yet, but it appears that there will be another match race which will separate the two stars from the rest of the herd and two grand scrambles for the rest of the bunch.

* * *

Billy Murphy tells this one on Georges Renel, the French star at the Atlanta Motordrome:

Georges is addicted to walking in his sleep. He awoke early one morning, to find himself in the grasp of an officer.

"Hold on!" Hold on!" cried the famous Motordrome star, "you mustn't arrest me—I'm a somnambulist!"

"Ol don't care whether you're a sol-lambulist or a prestidigitator," said Officer McDermott—"you can't walk the streets in yer nightshirt!"

* * *

Yes, reader and others, Jack Prince's middle name really is Shillington.

* * *

"I ran across an old friend of yours to-day," remarked Wilmer Richards, the Motordrome prince.

"Will he recover?" asked Colonel Mike Levy.

* * *

New sweaters have been ordered for the Drome drivers. They are of various brilliant colors and huge numbers are knitted on the backs. These are designed to make it easier for the spectators to differentiate the riders while the races are in progress.

* * *

No, Clarice, the word Drome used in this connection refers to Motordrome, not hippodrome.

* * *

When a rider is going full speed and shuts off his engine he can keep the track for a distance of about 300 feet. If he tries to stay up longer on the sharp bank he topples over on his head.

* * *

Harry Glenn—I was out motoring the other day.

Harry Swartz—So?

Harry Glenn—Yes; and I came to a river, but could find no means of getting my machine across.

Harry Swartz—Well, what did you do?

Harry Glenn—Oh, I just sat down and thought it over.

* * *

In order to get a line on speed in miles per hour made by the motorcyclists the following figures are interesting:

A mile in 50 seconds equals 72 miles an hour.

A mile in 45 seconds equals 80 miles an hour.

A mile in 40 seconds equals 90 miles an hour.

A mile in 36 seconds equals 100 miles an hour.

A mile in 30 seconds equals 120 miles an hour.

HILDRETH FINDS FRENCH RACING IS PROFITABLE

Veteran Trainer Is Nicely Located and Is Not at All Anxious to Return to America.

Special Cable to The American.

LONDON, June 28.—Whether Sam Hildreth will return shortly to the United States seems doubtful, in spite of the sudden death in Paris of his wealthy patron, Charles Kohler.

If Mrs. Hildreth could have her way, she and Mr. Hildreth would probably start back to-day or to-morrow, or, at the latest, next week, for she does not hesitate to let it be known that any old race track back home would look good to her.

But Sam is nicely located at Maisons Lafitte; he is learning to know his paris. He has acquired a good stand-in with some good people, and he tells his friends that he likes the French turf quite well enough to stay a while.

Racing with oral betting attachments in the shape of deputy sheriffs and plainclothes detectives does not appeal to Sam now that he has grown accustomed to the fair and square game of betting with the totalisator. Nor does he fancy racing for poor purses and wretched little stakes at New York, when he can stay right where he is and race for real money.

* * *

BUT rumor has it that Mrs. Hildreth is strong for returning to America, and when the fair sex takes a notion like that, there is no telling how things may turn out.

Of the $100,000 stable sent over here with Hildreth by the late Charles Kohler, some have been retired to the stud, and the remainder have been put to jumping. There are few races on the flat in France for horses not bred in that country. Fitzherbert, Uncle and Restigouche were sent to the stud farm set up by Kohler when he and Hildreth learned they must have French bred horses to race on the flat. Those three were famous horses in America. The name of Kohler's stud farm is Haras du Saussay, where he had gathered 25 American brood mares, mostly by such famous sires as Domino, Watercress, Halma, Requital, Meddler, Plaudit, Hamburg, Ben Brush and Sandringham.

CASHION READY TO TWIRL.

WASHINGTON, June 28.—Cashion will be ready to take his turn in the box within a few days now. The big right-hander tore a ligament in his arm more than a month ago. His inability to pitch this season, after a brilliant showing last year, seriously handicapped the Washingtonians.

DIXIE LEAGUE WILL SEND UP MANY PLAYERS

Crop This Year Certain to Attract Attention of Scouts From Major Leagues.

THREE OR FOUR CRACKERS SEEM LIKELY TO GO UP

Many Southern Battery Men Old Timers---Youngsters Are Doing Well.

By Percy Whiting.

WITH the Southland fairly swarming with scouts these days it is high time to look over the material and the prospect of sending to the big leagues this fall some men who will be worthy to take places alongside Joe Jackson, Tris Speaker, Jim Archer, Nap Rucker and the other unnumbered Southern League graduates who have made good in the majors.

* * *

TRUTH to tell the 1913 crop looks fair. There may be slumps that will ruin fair reputations. But there ought to be nearly a score in the Southern who will go up as bona fide prospects or who will be recalled on general principles by the major league teams which own them.

* * *

THE local club is going to contribute its share of men to the big leagues. Tommy Long is going up again sure—this time to stick, it seems likely, for Tommy has learned the art of batting. His side-kick in the outfield, Harry Welchonce, will also go back if the scouts are wise. This man has been up three times, but he has never had a real chance. He can stick. Of course Wally Smith is going up again. He looks about the best in the league. The Pittsburg club is almost sure to recall Conzelman and Bisland. If Dent goes good he will be sent back again to the big show. Musser's case is uncertain. At times he looks like a wonder. Then next time he is wild. But he should get at least one more trial.

* * *

A GOOD half of the top-notch batters of the league will be tried out by big league clubs next spring. The Giants are sure to get Dave Robertson back from Mobile and he ought to make good with McGraw's team. He is hitting tremendously, is stealing well for a heavy man and is a good, intelligent player. Sloan and Knisely will go back up again. So will McDonald of Birmingham.

An interesting question arises over the fate of the two star catchers of the Southern League — Charles Schmidt and Gabby Street. These old-timers are the best catchers in the league and have all the ability to be entitled to another try in select company. But will they get it? It seems likely that Schmidt will. All the managerial experts believe he is due to go up again.

The White Sox will probably recall Mayer. It is doubtful if the Giants will trouble again with Jacbson. If Wares of Montgomery would hit a bit harder he would be called. He is a useful second baseman and may go up despite his feeble batting. The same is true of Paulet of the Gulls. He is a nifty fielder, but weak with the willow.

* * *

AMONG the pitchers the stars this season are mostly men who have been up before. Coveleskie, apparently the best in the lot, has been up time and again. Prough has had his taste of life in select circles, but will undoubtedly go up again if he keeps his present clip. Summers is another guy who was flunked back to the minor leagues. He seems too slight and feeble for the game in the big leagues, but they may take another chance with him. He is surely pitching effectively this season.

Hogg of the Mobile team started out like a tremendous winner this season. Lately he has not been going so well. He is a husky, intelligent, hard-working chap and will probably be sent back to the Boston Nationals in the fall.

The case of Beck is a doubtful one. He started like a wonder and the Nashville club received seevral cash offers for him that were flattering. Probably Brother Hirsig slipped up in not taking up one of the offers. Beck is not going very strong now and will be lucky to get a big league trial.

Williams, with Nashville, shows signs of coming around. Brooklyn will very probably recall him in the fall.

* * *

WHILE admittedly the old-timers are making a lot of the loudest noise in the Southern League, there are enough promising youngsters to make it likely that there will be some handsome sales made this fall. And unless all signs fail the local club will reap its full share of the sales money.



DROPSY SPECIALISTS

give quick relief usually from the first dose. Distressing symptoms rapidly disappear. Swelling and short breath soon removed; often gives entire relief in 15 to 25 days. A trial treatment FREE by mail.

Dr. H. H. Green's Sons Box B, Atlanta, Ga.

"THE OLD RELIABLE"

PLANTEN'S C & C OIL BLACK CAPSULES REMEDY FOR MEN

AT DRUGGISTS OR TRIAL BOX BY MAIL 50c FROM PLANTEN 93 HENRY ST. BROOKLYN, N.Y. BEWARE OF IMITATIONS

MONEY

LOANED TO SALARIED MEN AT LAWFUL RATES ON PROMISSORY NOTES

Without Endorsement
Without Collateral Security
Without Real Estate Security

NATIONAL DISCOUNT CO.

1211-12 Fourth National Bank Bldg.

PIEDMONT MEET SEEMS CERTAIN TO BE A HUMMER

Fifty Athletes Will Compete for Handsome Prizes in Fourth of July Field Day.

THEY'RE off for the first track and field meet under the auspices of the Park Department next Friday morning, July 4, and it will be a fitting way to open this holiday.

From the time Ben Adams, of the N. Y. A. C., a point winner at Stockholm, fires the gun for the first heat in the 100-yard dash to the finish of the steeplechase the spectators will see some running and jumping that will make them sit up and take notice.

The boys of Atlanta are going to be there all three ways. The entry list numbers about fifty individual entries. It contains boys who have done fine work in their particular lines at college. A number of them are just home and will give the home folks a chance to see them work.

There is no reason the city of Atlanta should not have track and field athletes to compete not only with those of other cities of the South, but with those of every city in the United States that promotes this branch of athletics. I daresay that many cities would be only too glad to send their athletes here for competition.

The officials of the Southern Amateur Athletic Union have been looking forward to the time when Atlanta would take a place with the other cities in this branch of sport.

I believe that the time is approaching, and approaching fast, when we will have to be reckoned with, and the Southern A. A. U. championship will not be alternated between Birmingham and New Orleans.

Atlanta, the leading city of the South, with a motto of "Always Ahead," is not ahead in this branch of sports; in fact, it is far behind. We have baseball, basketball, tennis and golf players all well able to hold their own wherever they go, but track and field athletics have been forgotten. Running, jumping and weight throwing are sports that interest the many. Any normal boy can run and jump. With a little practice anybody can become proficient. They may not become a champion, but can by the handicap rule secure recognition everywhere.

The games on July 4 are the first to be held in Atlanta, and as they show a large entry list they will not be the last.

The sport should be encouraged by all, as who knows that we may have a Jones, a Shepard, a Keriat, a Meredith, an Adams, or a Goehring right here in Atlanta? Who knows that when the international games take place in Berlin in 1916 we would be only too proud to have a boy from the city of Atlanta representing the United States.

The events for the Fourth of July sports are:

100-yard dash.
440-yard run.
880-yard run.
Steeplechase, about 1 mile.
Running high jump.
Running broad jump.
Pole vault.
Putting 12-pound shot.
Throwing 12-pound hammer.

A. A. U. rules will govern the contest. Athletes will provide themselves with numbers corresponding to the number printed in The Georgian opposite their names.

First and second prize will be given in each event.

The Georgia Railway and Power Company has donated a trophy to the team winning the most points.

Points will be awarded as follows:

First, five; second, three; third, one.

Already a great deal of interest is shown by the members of the Fifth Regiment team and the Atlanta Athletic Club. Both organizations have strong teams and are out for the team trophy.

Nobody will be allowed on the track July 4 but officials and contestants. Entries must be made before July 1, as no entries will be taken after that date.

The races will start at 10 a. m. sharp, and those not ready to start at that time will lose their chances.

Whisk Broom II Wins Suburban; Makes New Record for Distance

Son of Broomstick Travels Mile and Quarter in Two Minutes Flat, New World's Figures.

NEW YORK, June 28.—Whisk Broom II won the Suburban Handicap, the classic event of Eastern racing, at Belmont Park this afternoon from a classy field.

Ridden by Notter, Whisk Broom was perfectly handled and a new world's record was established by the great racer. The time of the race was 2:00 flat for the mile and a quarter.

Lahore, Butwell up, was second, and Meridian, ridden by Musgrave, third.

The race was one of the finest ever seen in this classic. The winner got away from the post in grand shape and at once Notter shot out for the lead. He tried to race along and save his mount, but so eager was Whisk Broom to run that Notter gave him his head and a terrific pace was set.

Grandly the son of Whiskbroom stuck to his task, and at the half-mile post it was realized by those holding watches that there was a chance for a broken record.

At the mile it seemed sure Whisk Broom would smash all former figures, and when he flashed under the wire in 2:00 even he was given a cheer that made old-timers think that the enthusiasm of old was back in New York State again.

BASKETBALL GAMES TO BE PLAYED AT CHICAGO

NEW YORK, June 28.—Amateur Athletic Union officials announced yesterday that national basketball championships would be decided in Chicago. The titular games will be played early next month, in connection with the international athletic carnival planned by the Chicago Athletic Association. The tournament which will be without weight classification is open to all registered fives of the United States and Canada.

SILK O'LOUGHLIN GOING BLIND, SAYS MANAGER CHANCE

WASHINGTON, June 28.—"Of all the umpires I ever saw in my life, Silk O'Loughlin is positively the worst," was Frank Chance's contribution recently to the umpire question. "Some of Silk's decisions against our club have been the limit. I believe he must be going blind."

Runners Working for Piedmont Steeplechase

Race Carries Them Over Obstructions and Through Water

Upper picture—jumping the hurdles. Lower picture—runner emerging from lake after swimming across. This contest promises to be spectacular. A big field of runners will compete in it.



The great feature of the steeplechase race will be the swim through the lake. All contestants will take a brisk cross-country run, swim across the lake, circle the track and finish at the judges' stand.

Contestants often run barefooted because they have to swim the lake. It's hard game, especially because of jumps.

SOUTHERN LEAGUE

PELS 1, VOLS 0.

NEW ORLEANS, LA., June 28.—McIntyre's splendid pitching, backed up by gilt-edged support, enabled the Pels to win the first game of the series from Nashville to-day, score 1 to 0. The lone score came in the fourth inning. Hendrix got a pass and scored as Spencer's hit rolled through Young's legs. Spencer was thrown out trying for third on the play, but Williams followed with a single.

Nashville.	ab.	r.	h.	po.	a.	e.
Daley, lf	3	0	0	0	0	0
Callahan, cf	4	0	0	0	0	0
Perry, 3b	4	0	1	1	1	0
Schwartz, 1b	2	0	0	10	0	1
Young, rf	4	0	0	1	1	0
Lindsay, ss	2	0	1	3	3	0
Brackenridge, p	2	0	0	0	2	1
Gibson, c	3	0	1	8	1	1
Fleharty, p	3	0	1	0	2	0
Totals	27	0	4	*23	11	2

N. Orleans.	ab.	r.	h.	po.	a.	e.
Kyle, rf	4	0	2	3	0	0
Clancy, ss	3	0	0	1	2	0
xMcDowell, 2b	3	0	0	3	0	0
Hendrix, cf	3	1	2	4	0	0
Spencer, lf	4	0	1	1	0	0
Williams, 3b	3	0	1	0	2	0
Snedecor, 1b	3	0	0	11	1	0
Adams, c	3	0	1	3	1	0
McIntyre, p	3	0	0	0	2	0
Totals	29	1	7	*26	8	0

*McDowell out, hit by batted ball.

Score by innings:

Nashville	000	000	000—0
New Orleans	000	100	000—1

Summary: Two-base hit—Adams. Sacrifice hits—Schwartz, Brackenridge. Stolen bases—Hendrix, Williams (2), Snedecor, Gibson. Struck out—By McIntyre, 2; Fleharty, 7. Bases on balls—Off Fleharty, 4. Hit by pitched ball—By McIntyre (Lindsay). Left on bases—New Orleans, 10; Nashville, 5. Time of game—One hour 45 minutes. Umpires—Rudderham and Kerin.

LOOKOUTS 3, GULLS 0.

MOBILE, ALA., June 28.—The good pitching of Sommers on the mound for Chattanooga this afternoon and the terrific hitting of the visiting team in the fourth inning gave them the game over Mobile by the a score of 3 to 0.

Elston's three-bagger in the fourth was the longest hit ever made in the right field end of the diamond. Manager Elberfeld was out of the game.

Mobile had Sommers in a hole in the third inning, with one man down, but he kept the ball inside the diamond.

Cavet, leading pitcher for the Mobile team, and Coveleskie, the league leader, will meet to-morrow to determine their superiority. The box score:

Chattanooga.	ab.	r.	h.	po.	a.	e.
King, cf	5	0	2	0	0	0
Flick, 2b	5	0	3	0	6	0
Coyle, 1b	4	0	0	15	0	0
Johnston, lf	4	0	0	1	0	0
Elston, rf	3	1	2	4	0	0
Williams, ss	4	0	1	2	5	0
Street, c	4	0	2	4	0	0
Graff, 3b	4	1	1	0	1	0
Sommers, p	3	0	1	1	4	0
Totals	36	3	12	27	16	0

Mobile.	ab.	r.	h.	po.	a.	e.
Stock, ss	4	0	1	4	6	0
Robertson, cf	4	0	1	2	0	0
O'Dell, 3b	4	0	1	1	0	0
Sentell, 2b	4	0	0	4	1	0
Clark, lf	4	0	0	3	0	0
Paulet, 1b	4	0	0	7	0	0
McGill, rf	3	0	1	4	0	0
Schmidt, c	3	0	0	2	2	0
Hogg, p	3	0	2	0	3	0
Totals	33	0	6	27	12	0

Score by innings:

Mobile	000	000	000—0
Chattanooga	000	300	000—3

Summary: Three-base hit—Elston. Stolen base—O'Dell. Double play—Hogg to Stock to Paulet. Struck out—By Hogg, 2; by Sommers, 3. Base on balls—Off Hogg, 1. Hit by pitched ball—By Hogg, Elston. Left on bases—Mobile, 5; Chattanooga, 7. Time—1:30. Umpires—Hart and Wright.

BARONS, 6; TURTLES, 4.

MEMPHIS, June 28.—Birmingham took the opening game of the series from Memphis to-day, 6 to 4. Kissinger was knocked out of the box in the seventh when a collection of three runs increased the visitors' score to six. Foxen proved a puzzle with men on bases and did not issue a hit until the latter part of the fourth.

Marcan, McDonald and Abstein were the hitting stars of the game, while Shanley and Marcan played consistently in the field. The second game will be played to-day. Prough will oppose Merritt. The box score:

Birmingham.	ab.	r.	h.	po.	a.	e.
Marcan, 2b	4	1	3	7	1	0
Messenger, rf	3	1	2	1	0	0
McDonald, 3b	4	2	3	1	4	0
Kniseley, cf	5	0	0	2	0	0
McBride, lf	3	0	1	3	0	0
McGilvray, 1b	4	0	0	9	1	0
Mayer, c	4	1	2	2	0	0
Carroll, ss	4	0	1	1	3	0
Foxen, p	4	1	1	1	2	0
Totals	35	6	13	27	11	0

Memphis.	ab.	r.	h.	po.	a.	e.
Baerwald, rf	5	0	0	3	0	0
Butler, ss	3	0	0	1	0	1
Love, cf	4	1	1	2	0	0
Ward, 3b	4	0	0	1	3	0
Schweitzer, lf	2	1	1	1	0	0
Abstein, 1b	3	2	2	12	0	0
Shanley, 2b	4	0	1	3	6	0
Merritt	1	0	1	0	0	0
Seabough, c	2	0	0	3	2	1
Kissinger, p	2	0	0	0	2	0
Snell, c	2	0	1	0	1	0
Harrell, p	1	0	0	1	2	0
Totals	33	4	7	27	17	2

Score by innings:

Birmingham	200	100	300—6
Memphis	000	200	110—4

Summary: Two-base hits—Abstein, Love, Marcan. Three-base hit—Abstein. Sacrifice hits—Messenger, 2; McDonald, Abstein. Stolen bases—Mayer, Carroll. Double play—Shanley to Seabough to Abstein. Wild pitch—Kissinger. Time—2:10. Umpires—Breitenstein and Pfenninger.

Helios Wins Honors At Quickstep Stakes

Midget Son of Star Shoot Hindoo Rose Carries Colors of Johnson Camden to Brilliant Victory.

LATONIA, June 28.—Helios, the midget son of Star Shoot-Hindoo Rose, carried the colors of Johnson Camden to victory in the inaugural running of the Quickstep stakes here this afternoon. Not only did the "Little Red Horse" trim the greatest collection of sprinters ever sent to the post in a classical event in Kentucky, but he did it with ease and incidentally equaled the track record.

In the secondary feature of the afternoon's card Flora Fina came from behind her field after Swananoa raced everything else into the ground and scored an easy victory over Mr. Cowdin's crack. Swananoa carried the slickers money, while Flora Fina ruled favorite with the public.

Favorites and second choices accounted for all but one purse. The exception came with the running of the sixth, which was won by Anna Patricia.

DODGERS GET TWIRLER WITH WONDERFUL RECORD

SYRACUSE, June 28.—Walter Harnisch, the leading school boy pitcher of Central New York, signed a Brooklyn contract yesterday. He will join the club on July 1.

Harnisch has pitched 30 games in the last two years for school and semi-professional teams and has struck out no less than ten men in each game. Recently he fanned twenty men.

The lad is 20 years and is a southpaw.

RACING NEWS

RESULTS.

AT HAMILTON.

FIRST—Six furlongs: Leochares 110 (Buxton), 2-5, 1-5, out, won; The Widow Moon 98 (Montour), 6, even, 1-2, second; Cogs 103 (Neylon), 50, 12, 5, third. Time 1:12 3-5. Also ran: Moving Picture, Abdon, Flabbergast, Petulus, Mudsill, Union Jack.

SECOND—Seven furlongs: Venus Urania 98 (Gray), 12, 3, even, won; Crystia Woga 100 (Hopkins), 11-5, 1-2, 1-5, second; Marsbleus 101 (Turner), even, 3-5, 1-4, third. Time 1:29 2-5. Also ran: Miss Harvey, Vovode, Peter Dooley, John Bowman, Oakland.

THIRD—Mile and a sixteenth: Barnegat 102 (Turner), 7-10, 1-4, out, won; Just Red 102 (Montour), 4, 7-10, out, second; Ymir 103 (Gross), 4, 7-10, third. Time 1:47 1-5. Also ran: Good Day.

FOURTH—Mile and a sixteenth: Blackford 105 (Turner), 2, 5-2, 1-5, won; Edda 112 (Buxton), 18-10, 3-5, 1-4, second; Woodcraft 104 (Cross), 50, 12, 4, third. Time 1:47 3-5. Also ran: Ta Nun Da, Spring Maid, Fountain Fay, Terrible Bill, The Rump, Superstition and Cliff Edge.

FIFTH—Five and a half furlongs: Little Nephew 117 (Killingsworth), 2-5, 1-6, out, won; Silent Pilate 110 (Montour), 20, 4, 6-5, second; Private Petal 113 (Clements), 20, 4, 6-5, third. Time 1:07 3-5. Also ran: Maxim's Choice, John Marshall, Patty Regan, Miss Gayle and Vanderpirt.

SIXTH—Mile and six furlongs: Visible 104 (Turner), 9-2, 9-5, 4-5, won; Simcoe 105 (Gross), 5-2, even, 1-2, second; Jessupburn 100 (Montour), 7, 5-2, even, third. Time 1:13 3-5. Also ran: Ardelon, Orowoc, After GWlow, Theo Cook, Jack Daman, Detroit, Myrtle Marion and L. M. Eckert.

SEVENTH—Mile and an eighth, on turf: Effendi 122 (Waldron), 20, 8, 4, won; Clinton 96 (Snyder), 7, 5-2, 6-5, second; Gerard 107 (Buxton), 8-5, 7-10, 1-3, third. Time 1:53 3-5. Also ran: Blue Jay, Harron, Rash and Azo.

AT LATONIA.

FIRST—Five and one-half furlongs: Gipsy Love 108 (B. Steele), 7.20, 4.10, 2.30, won; Eustace 98 (Hyde), 8.90, 4.50, second; Lady Innocence 107 (Goose), 9.90, third. Time 1:07 4-5. Also ran: Destino, Transit, Tictac, Sylvus, Miss Charcot, Jack Crowdus, Harwood, Christmas Eve.

SECOND—Mile and a sixteenth: Billy Holder 100 (Kederis), 9.60, 3.90, 3.20, won; Patruche 110 (Martin), 3.50, 3.20, second; Tom King 110 (Teahan), 7.40, third. Time 1:46 3-5. Also ran: Bittra, All Red, Mary Ann K, Dick Baker, Tay Pay, Foxy Mary, Madell.

THIRD—Six furlongs: Boots and Saddle 118 (Loftus), 5.20, 3.20, 2.90, won; Watermelon 98 (Martin), 3.40, 3.00, second; Mockery 118 (Andres), 7.60, third. Time 1:13 3-5. Also ran: Sosius, Francis M., Sanvega, Minda.

FOURTH—Six furlongs: Hellios 108 (Steele), 4.20, 3.80, 3.20, won; Presumption 109 (Andress), 7.10, 4.80, second; Gowell 110 (Teahan), 5.10, third. Time, 1:11 2-5. Silver Bill, Sebago, Samuel R. Meyer, Impression, Irish Gentleman, Grover Hughes, Pansaretta, Jim Basey also ran.

FIFTH—Mile and a sixteenth: Flora Fina 107 (Andress), 5.30, 2.70, 2.20, won; Swannanoa 114 (Martin), 2.00, 2.30, second; Princess Callaway 107 (Kederus), 2.30, third. Time 1:44 3-5. Also ran: Fellow Man, Little Father.

SIXTH—Six furlongs: Anna Patricia 100 (Kederis), 12.20, 6.30, 3.70, won; Cash on Delivery 107 (B. Steele), 5.40, 2.90, second; Backbay 111 (Kirschbaum), 4.50, third. Time, 1:12 1-5. Pluvisus, John G. Weaver, Star Actress, Chapultepec, Kiva, also ran.

AT BELMONT.

FIRST—Mile and one-sixteenth: Fred Mulholland 107 (Butwell), 8-5, 1-2, out, won; Sickle 111 (Davies), 5, 2, out, second; Monocacy 81 (T. Campbell), 8-5, 1-2, out, third. Time 1:45 3-5. Also ran: Judge Walser, Tictics.

SECOND—Six furlongs: Main course: Springboard 108 (Davies), 3, even, 1-2, won; His Majesty 108 (Musgrave), 3-4-3, out, second; Yankee Notions 105 (Karrick), 4, 7-5, 1-2, third. Time 1:11 4-5. Also ran: Light O' My Life, Carroll Reed, Warbler, Yinghee.

THIRD—Five furlongs: Andes 107 (Booker), 15, 4, 3-2, won; Arington 107 (Butwell), 7-10, out, second; Piping Hot 104 (Wolfe), 3, even, out, third. Time 1:01. Also ran: Bombay, Waling Fox and Apt to Be.

FOURTH—Mile and a quarter: Whiskbroom II, 139 (Notter), 2-5, out, won; Lahore 112 (Butwell), 10, 5-2, out, second; Meidrian 119 (Musgrave), 4, 7-10, out, third. Time 2:00. (New world's record). Also ran: Night Stick, G. M. Miller and Cock of the Walk.

FIFTH—Five and a half furlongs: Delft 112 (Troxler), 8-5, 3-5, out, won; Mordecai 105 (Butwell), 7-2, even, out; second; Superintendent 105 (Hanover), 10, 5-2, 4-5, third. Time 1:06 3-5. Also ran: Charlon, Salon and Lancewood.

SIXTH—Five and a half furlongs: Straight: Stromboli 107 (McTaggart), 1-2, out, won; Dungara 107 (Neander), 30, 6, even, second; Small 110 (McCahey), 8, 5-2, out, third. Time 1:07 2-5. Also ran: Water Lad, Spirit and Chief Magistrate.

ENTRIES.

AT LATONIA.

FIRST—Allowance, two-year-old fillies, 5 furlongs: Thaka 100, Claxonette 100, Killerea 100, Lovelace 100, Dainty Mint 105, Bronze Wing 110, Maud B. L. 105, Lady Charcot 110, Charmeuse 110, Susan B. 110, Bracktown Belle 110, Patience 110.

SECOND—Selling, three-year-olds, 6 furlongs: Coy 103, Anna Reed 103, Lamode 103, Silk Day 103, Henry Ritte 105, Little Baker 105, Trojan Belle 106, Pampinea 106, Amity 108, Kelly 108, Merlin 108, Kingling 111.

THIRD—Selling, two-year-old colts and geldings, 5½ furlongs: Southern Lad 103, Erin 106, Patrick F. 106, Pulsation 106, Lindar 106, Lamb's Tail 106, Billy Stuart 106, Alador 106, Abednego 106, Candy Box 109, Cosis 112.

FOURTH—Handicap, three-year-olds and up, mile and 70 yards: Star Jasmine 98, Miss Thorpe 102, Sleeth 104, Milton B. 107, Morristown 110.

FIFTH—Allowances, three-year-olds, mile: Kiva 105, Semprite 105, Rifle Brigade 107, Strong 107, Silver Bill 107.

SIXTH—Selling, three-year-olds and up, mile and one-sixteenth: John G. Weaver 92, Wood Dove 101, Jimmie Gill 103, Cousin Puss 107, Detour 107, Bonnie Eloise 109, Chartier 110, Star O'Ryan 111, Dr. Waldo Briggs 111, Forehead 111, Wander 113, Mockler 114.

Weather clear; track fast.

AT HAMILTON.

FIRST—Purse $600, 2-year-olds, selling, 5½ furlongs: Thelma 101, Pat Rutledge 109, The Urchin 102, Birka 109, xLouise Travers 104, Osaple 112, xScarlet Letter 104.

SECOND—Three-year-olds and up, 1 1-16 miles: Rock Spring 116, Maid of Fromme 95, Sagolta 110, Havrock 112, Ondramon 111.

THIRD—Barton handicap steeplechase, purse $1,200, 4-year-olds and up, about 2½ miles: Sight 136, King Cash 137, Guncotton 155, Luckola 157.

FOURTH—Selling, 3-year-olds and up, 1¼ miles: xClinton 98, Hasson 106, xLucky George 107, Mimesis 95, xHughie Quinn 105, Judge Monck 110.

Also eligible: xMarie T. 95, Tom Maynard 112, xBlack Branch 102, Dorothy Webb 110.

FIFTH—Ontario handicap, purse $500, 3-year-olds and up, 6 furlongs: Astrologer 96, Royal Message 105, Crysco 100, Carlton G. 112, Kingly 100, Sherwood 116, Duquesne 100, Knights Differ 118.

SIXTH—Selling, 3-year-olds and up, 6 furlongs: xHoney B. 100, Brany 107, xJ. H. Houghton 114, Glint 102, Dilatory 109, Cogs 114, xTankard 102, xJoe Stern 111, xYork Lad 115, xNimbus 103, xGold Cap 113 113, Gates 113.

Also eligible: Lad of Langdon 116, Clem Beachy 106.

SEVENTH—Purse $500, maiden 3-year-olds, mile on turf: Maddalena 106, Battery 112, Mausolus 106, Ravendal 110, Over The Sands 110, Speaker Clark 115, Brandy Wine 110.

xApprentice allowance claimed.

Weather clear; track fast.

AT BELMONT.

FIRST—Selling, 3-year-olds and up, 6 furlongs, main course: Perthshire 112, The Turkess 100, Discovery 102, Little Hugh 102, Pharabeh 112, Shaller 105, Sir Denrah 112, Moncrief 112, Lady Lightning 107, Springmass 102, Bouncing Lass 107, xHenpeck 95, xSleuth 104, Elnar 109, xWhisper Belle 95, Working Lad 112, xProgressive 109, Bunch of Keys 105.

SECOND—Conditions, 3-year-olds and up, 1 mile: Stenter 115, Lohengrin 108, Billy Cliff 110, Night Stick 109, Prince Eugene 108, Knight of Lucas 115, Lacliffe 98.

THIRD—Handicap, 3-year-olds and up, 1 1-16 miles: Strenuous 92, Dr. Duennef 108, His Majesty 113, Flying Fairy 107, Prince Eugene 116, Night Stick 95, Mission 99, Cock of the Walk 117, Starbottle 98. Also eligible: Sand Bird 118.

FOURTH—The Trial, main course, 2-year-olds: Gainer 122, Carl 105, Mater 103, Executor 115, Fathom 103, Stake and Cap 100, Punch Bowl 118, Golden Chimes 106, Spearhead 106.

FIFTH—Steeplechase, 4-year-olds and up, about 2¼ miles: Nosegay 137, Maiaga 148, Shannon River 142, Golden 130, O'Connor 135, Simon Dale 140. Also eligible: Exemplar 149.

SIXTH—Fillies and geldings, 5 furlongs, selling, straight: Vega 103, Lancewood 103, Robert Oliver 109, Salon 109, Polly H. 109, xPlask 109, Superintendent 105, xAthletic Girl 104, Water 109, Stonehenge 105.

xApprentice allowance claimed.

NATIONAL LEAGUE

CUBS, 3; REDS, 1.

CINCINNATI, June 28.—The Cubs defeated Cincinnati, 3 to 1, in a close contest to-day.

Chicago.	ab.	r.	h.	po.	a.	e.
Leach, cf	4	1	2	2	1	0
Evers, 2b	0	0	1	0	0	0
Scnulte, rf	3	0	0	0	0	0
Zim'man, 3b	4	1	1	1	0	0
Saier, 1b	3	1	0	6	1	1
Mitchell, lf	4	0	2	6	0	0
Bridwell, ss	3	0	0	4	4	0
Bresnahan, c	3	0	0	8	0	0
Humphreys, p	3	0	1	0	0	0
Totals	31	3	7	27	6	1

Cincinnati.	ab.	r.	h.	po.	a.	e.
Beecher, lf	4	1	1	3	0	0
Bates, rf	3	0	0	0	0	1
Marsans, cf	4	0	1	3	0	0
Tinker, ss	3	0	1	2	4	0
Hobby, 1b	4	0	0	11	0	0
Dodge, 3b	3	0	0	2	3	1
Groh, 2b	3	0	1	5	1	1
Clark, c	3	0	1	0	1	0
Suggs, p	2	0	0	1	5	0
Packard, p	0	0	0	0	0	0
*Devore	1	0	0	0	0	0
Totals	30	1	5	27	14	3

*Devore batted for Suggs in eighth.

Score by innings:

Chicago	000	210	000—3
Cincinnati	000	001	000—1

Summary: Hits—Off Suggs, 7 in 8 innings. Base on balls—Off Suggs 3, off Humphreys 1. Struck out—By Humphreys 4. Two-base hit—Zimmerman. Three-base hits—Mitchell, Clark. Sacrifice hit—Tinker. Stolen bases—Evers, Marsans. Double play—Suggs to Hobby. Umpires—O'Day and Emslie.

GIANTS, 10; BRAVES, 9.

NEW YORK, June 28.—The Giants defeated Boston in the final game of the series to-day 10 to 2. In the ninth Boston found Fromme for three hits which netted two runs, and Crandall was rushed to his rescue. After allowing one more run the visitors were retired.

Boston.	ab.	r.	h.	po.	a.	e.
Maranville, ss	5	1	2	3	1	0
McDonald, 3b	5	0	2	2	3	1
Connelly, lf	5	2	2	1	1	1
Smith, 2b	4	1	1	1	2	0
Titus, rf	5	1	1	1	0	0
Myers, 1b	4	1	2	9	1	1
Mann, cf	4	2	2	3	0	0
Rariden, c	4	1	2	3	2	0
Dickson, p	3	0	0	1	2	0
Noyes, p	0	0	0	0	0	0
*Seymour	1	0	0	0	0	0
**Sweeney	1	0	1	0	0	0
***Collins	0	0	0	0	0	0
Totals	41	9	16	24	12	3

*Batted for Noyes in ninth.
**Batted for Smith in ninth.
***Ran for Sweeney in ninth.

New York.	ab.	r.	h.	po.	a.	e.
Burns, lf	4	2	1	0	0	1
Shafer, 3b	5	2	3	2	0	0
Fletcher, ss	4	1	0	1	3	0
Doyle, 2b	3	1	2	3	3	0
Merkle, 1b	4	1	1	8	0	0
Murray, rf	4	2	4	5	0	0
Meyers, c	4	1	2	8	1	1
Snodgrass, cf	4	0	0	0	1	0
Demaree, p	1	0	0	0	0	0
Marquard, p	1	0	0	0	0	0
Fromme, p	1	0	0	0	0	0
Crandall, p	0	0	0	0	0	0
*McCormick	1	0	0	0	0	0
Totals	36	10	13	27	8	2

*McCormick batted for Demaree in seventh.

Score by innings:

Boston	001	300	023— 9
New York	001	000	81*—10

Summary: Two-base hits—Connelly, Doyle, Murray, Smith, Myers. Sacrifice fly—McDonald. Three-base hits—Merkle, Shafer, McDonald. Stolen bases—Myers, Rariden, Shafer, Burns, 2; Doyle. Bases on balls—Off Dickson, 2. Hit by pitcher—Myers, Fletcher. Hits—Off Demaree, 8 in 3 1-3 innings; off Marquard, 1 in 3 2-3 innings; off Fromme, 5 in 1 1-3 innings; off Crandall, 1 in 2-3 inning; off Dickson, 12 in 7 innings. Struck out—By Dickson, 3; by Demaree, 1; by Marquard, 2; by Fromme, 2. Wild pitch—Noyes. Time—2:15. Umpires—Rigler and Byron.

PIRATES, 12; CARDS, 5.

ST. LOUIS, June 28.—Pittsburg trounced the Cardinals here to-day 12 to 5. Errors by Whitted and Huggins were largely responsible for the four runs secured by the Pirates in the fifth.

St. Louis.	ab.	r.	h.	po.	a.	e.
Huggins, 2b	4	1	1	3	2	1
Magee, lf	5	0	1	2	0	0
Oakes, cf	4	0	0	1	0	0
Whitted, 3b.-rf	2	1	1	2	2	1
Konetchy, 1b	5	1	4	8	1	0
Evans, rf	2	1	1	1	0	0
Mowrey, 3b	0	0	0	1	1	2
O'Leary, ss	2	0	0	3	2	0
Hauser, ss	1	0	0	0	1	0
Wingo, c	1	1	1	3	2	0
McLean, c	3	0	0	2	0	0
Griner, p	2	0	2	0	0	0
Perritt, p	2	0	0	1	2	0
Totals	33	5	11	27	14	4

Pittsburg.	ab.	r.	h.	po.	a.	e.
Byrne, 3b	4	2	3	0	2	0
Carey, lf	5	1	2	3	1	0
Viox, 2b	4	3	2	1	2	1
Butler, ss	4	2	1	5	3	0
Miller, 1b	4	2	2	8	2	0
Wilson, rf	5	2	2	2	1	0
Kommers, cf	5	0	3	5	0	0
Coleman, c	3	0	0	3	1	1
O'Toole, p	1	0	0	0	2	0
Cooper, p	1	0	0	0	0	0
Robinson, p	1	0	0	0	0	0
Hyatt	1	0	0	0	0	0
Totals	38	12	15	27	14	2

Score by innings:

Pittsburg	400	041	003—12
St. Louis	030	100	100— 5

Summary: Sacrifice flies—Miller, Mowrey, Butler. Three-base hit—Wingo. Stolen bases—Huggins, 2; Oakes, Carey, Kommers. Double plays—Byrne to Miller to Coleman; Whitted to Huggins to Konetchy; O'Toole to Coleman; Wilson to Butler; Butler to Miller. Hit by pitched ball—By Robinson, Evans. Bases on balls—Off O'Toole, 3; off Perritt, 2; off Griner, 2; off Robinson, 1; off Cooper, 2. Struck out—By Griner, 1. Hits—Off O'Toole, 7 in 2 2-3 innings; off Griner, 10 in 4 2-3 innings; off Cooper, 2 in 1 1-3 innings. Time—2:10. Umpires—Brennan and Eason.

DODGERS, 4; PHILLIES, 2.

PHILADELPHIA, June 28.—Brooklyn won the first game of what was to have been a double-header to-day 4 to 2. A storm stopped the second game after two innings had been played. Ragon was in fine form and held the Phillies helpless until the ninth, when they bunched hits and scored twice. Smith's triple with the bases full decided the game in the eighth.

Brooklyn.	ab.	r.	h.	po.	a.	e.
Moran, rf	5	0	0	1	0	0
Cutshaw, 2b	5	1	2	0	3	0
Stengel, cf	3	1	0	2	0	0
Wheat, lf	2	0	1	1	0	0
Daubert, 1b	2	2	1	13	2	0
Smith, 3b	3	0	2	2	0	0
Hummel, ss	4	0	0	5	3	0
Fischer, c	2	0	0	3	0	0
Ragon, p	4	0	0	0	5	0
Totals	30

EVERS A SPHINX IN DISCUSSING N. L. FLAG RACE

Cubs' Director Patterns After Mack and Refuses to Render Opinion on Chase.

CINCINNATI, OHIO, June 28.—Don't pick out John J. Evers and ask him to analyze the pennant situation in the National League!

Don't ask John J. Evers for his opinion of the Phils or Giants!

Don't ask John J. Evers what he thinks about his Cubs as a flag factor, either!

For John J. Evers is the sphinx of the National League.

In the American League, Cornelius McGillicuddy, or Connie Mack, has gained the reputation of gently refusing to answer any question pertaining to his Athletics.

Mack is a willing conversationalist when golf, tennis, globe-trotting or anything but baseball is being discussed. He'll tell you the other fellow looks pretty good and is dangerous, but not until the last game in October is played will he tell you anything about the Penn entry.

Evers Rivals Mack.

And here comes John J. Evers, citizen of Troy, N. Y., and manager of the Chicago Cubs, with the same stuff. Naturally with the Cubs climbing a bit and edging onto the heels of the Phils and Giants, the baseball populace would like to know what Evers thinks about his outfit.

Well, any statement or information from Noisy Jawn will not be rendered until the season closes. He says so himself, and he ought to know.

"Nobody likes to chat and spin yarns better than myself," said Evers, "but the position I'm in forces me to keep my mouth shut. I stepped into a pretty tough job this spring. Everybody was against me because Frank Chance lost out and I got his place.

Of Course They Hustle.

"I didn't come out with any prediction that the Cubs would win the pennant, or what they would do, and I don't say a word for publication until the season is completed.

"Of course, we're all playing for one aim—that is to win the pennant. Every game we play we try to win, and I know that all the boys are doing their best."

During the course of the conversation Evers was asked for some inside information on the Phils and the Giants, the Cubs having played both clubs only a short time ago.

"My motto is to let the other fellow do the talking," responded Evers. "You don't see my name in big headlines saying this and that about the other fellow, do you? No, and you won't, either.

"I've never said a word against any of the old boys who are gone; I'm not that kind, but I know several of them are trying to rub it into me. In baseball you have to look out for yourself because nobody will rescue you or come to your aid.

Evers Fools Them All.

"When you're up at the top and winning, everybody's your friend. When you're down, everyone is your enemy."

Evers stepped into the toughest job in baseball, succeeding a man whom everybody in Chicago admired. Evers is fooling them all. The Cubs begin to look as if they will be the team in the West that will have to stop the Phils and Giants. The Pirates, the tip from all wise winter forecasters, have quit for good. They can be counted out now.

If the Phillies miss out this year there are many who would like to see the Cubs represent the N. L. in the October derby simply because John J. Evers is a wise guy and refrains from knocking the other fellow and boosting his own game.

Canada Now Breeds Cavalry Nags; U. S. Is Left Way Behind

Revival of Racing, if Continued, Will Help to Improve American Thoroughbreds.

NEW YORK, June 28.—With the revival of thoroughbred racing in this city, serious-minded persons are turning their thoughts to the opportunity that may be offered in the next few years, if racing continues, for the improvement of the cavalry remounts of the army.

Participation in the Olympia horse show this year was impossible on the part of the American army, because there were no horses belonging to the army capable of competing with these of other nations.

It is, perhaps, to the discredit of the United States that the smaller nation of Canada should be taking honors away from the United States in the breeding of cavalry horses. Racing, it has been admitted upon all sides, is the only sport that will develop the thoroughbred, which is the basis of all good horses.

General Leonard Wood, chief of staff of the army, last winter at the annual dinner of the sportsmen of America, declared that without the thoroughbred the army could never hope to improve the cavalry service, and he said that racing was the one form of sport that served to develop the thoroughbreds. General Wood sounded a warning at that time almost as significant as that which he gave a few days ago, that peace in the United States and other countries could never be perpetuated.

Canada is making a strong bid for the cavalry remount business of the empire, and the active interest of Colonel S. Hughes, Minister of Militia and Defense, is of tremendous benefit to the work at the present time.

Cincinnati May Cut Into Federal League

INDIANAPOLIS, IND., June 28.—Magnates of the Federal League, in session here for the purpose of naming a city to take over the franchise turned back this week by the Covington club, were surprised to find Cincinnati among the list of applicants. President William C. McCullough, of the Pittsburg club, one of the moving spirits in the organization, is said to have interested Queen City capitalists in the venture, and when the directors met here to-day these men were on hand to canvass the field.

Other candidates for the adoption of the league orphan represented To-

Silk Hat Harry's Divorce Suit

Copyright, 1913, International News Service.

The Defendant Hires a New Nurse



AMERICAN LEAGUE

BROWNS, 7; TIGERS, 1.

DETROIT, June 28.—The Browns trounced the Tigers here to-day, 7 to 1. Willett started for the locals, but was driven to cover at the end of the second. He allowed four safeties during that time, which netted three tallies. Lake, who finished the game, allowed six hits. Hamilton, for the visitors, pitched good ball, allowing only five hits.

St. Louis.	ab.	r.	h.	po.	a.	e.
Shotten, cf.	3	1	1	2	1	0
Stovall, 1b.	5	2	3	11	2	0
Pratt, 2b.	5	0	3	3	4	0
Williams, rf.	5	1	1	1	0	0
Brief, lf.	4	0	0	2	0	0
Austin, 3b.	4	1	2	0	4	0
Lavan, ss.	4	0	0	3	2	2
Agnew, c.	3	0	1	4	1	0
Hamilton, p.	3	2	1	1	2	0
Totals	36	7	11	27	16	2

Detroit.	ab.	r.	h.	po.	a.	e.
Bush, ss.	3	0	1	1	6	0
Hennessy, 2b.	3	0	1	3	1	0
Crawford, rf.	3	0	1	2	0	0
Cobb, cf.	4	1	0	1	1	0
Vach, lf.	4	0	1	0	0	0
Gainer, 1b.	3	0	1	15	1	0
Stanage, c.	3	0	0	4	0	0
Part'heimer, 3b.	2	0	0	0	3	1
Willett, p.	1	0	0	0	1	0
Lake, p.	2	0	0	1	2	0
Dubuc	1	0	0	0	0	0
Rondeau	1	0	0	0	0	0
Totals	30	1	5	27	15	1

Score by innings:
St. Louis ..... 121 200 001—7
Detroit ..... 000 001 000—1

Summary: Hits—Off Willett, 4 in 2 innings; off Lake, 3 in 7 innings. Two-base hit—Austin. Sacrifice hits—Hennessy, Hamilton. Stolen bases—Cobb, Pratt, Shotten. Bases on balls—Off Hamilton, 5; off Willett, 1; off Lake, 2. Hit by pitcher—By Hamilton, 1. Struck out—By Hamilton, 3; by Willett, 1; by Lake, 2. Double plays—Lavan to Pratt to Stovall; Stovall to Lavan. Wild pitches—Hamilton, Lake. Time—1:50. Umpires—Egan and Evans. Attendance—4,766.

NAPS, 3; WHITE SOX, 2.

CHICAGO, June 28.—Cleveland won to-day's game from White Sox, 3 to 2. Scott and Mitchell went the entire distance, granting seven hits each. The Sox made their runs in the first two innings, two hits in each netting one tally both times. Cleveland scored one in the third and two in the next round on three safeties.

Chicago.	ab.	r.	h.	po.	a.	e.
Berger, 2b.	4	0	1	1	3	0
Lord, 3b.	2	1	0	1	0	1
Chase, 1b.	3	0	1	11	0	1
Collins, rf.	3	0	0	3	0	0
Bodie, lf.	4	0	2	2	0	0
Weaver, ss.	4	0	0	2	3	0
Mattick, cf.	4	0	1	2	0	0
Schalk, c.	2	1	1	2	1	1
Kuhn, c.	0	0	0	2	0	0
Scott, p.	2	0	0	0	3	0
xEasterly	0	0	0	0	0	0
xxShaller	0	0	0	0	0	0
xxxRath	0	0	0	0	0	0
Totals	29	2	7	27	10	3

xBatted for Scott in ninth.
xxRan for Kuhn in ninth.
xxxRan for Easterly in ninth.

Cleveland.	ab.	r.	h.	po.	a.	e.
Johnston, 1b.	4	0	0	12	0	0
Chapman, ss.	3	0	0	3	1	0
Olsen, 3b.	3	0	1	1	1	1
Turner, 2b.	2	0	0	3	6	0
Jackson, rf.	2	0	0	1	0	0
Ryan, cf.	4	1	2	0	0	0
Graney, lf.	3	1	1	0	1	0
O'Neill, c.	4	1	2	6	5	1
Mitchell, p.	3	0	0	1	3	0
Totals	28	3	6	27	17	2

Score by innings:
Cleveland ..... 001 200 000—3
Chicago ..... 110 000 000—2

Summary: Base on balls—Off Mitchell, 4; off Scott, 3. Struck out—By Mitchell, 4; by Scott, 2. Two-base hit—O'Neill. Three-base hit—Graney. Sacrifice hit—Scott. Stolen bases—Ryan and Weaver. Double plays—Scott to Weaver to Chase; Berger to Weaver to Chase. Umpires—O'Loughlin and Hildebrand.

RED SOX, 9-6; YANKEES, 6-7.

BOSTON, June 28.—The Red Sox and Yankees divided a double-header to-day, the first going to Stahl's team 9 to 6, and the Yanks taking the last, 7 to 6. Both games were featured by ninth-inning rallies which threatened to take the game from the apparent winners. Boston got an early lead in the first game, scoring five runs off McConnell. Warhop was hurriedly sent to the rescue and except for the fourth and eighth pitched great ball.

First Game.

Boston.	ab.	r.	h.	po.	a.	e.
Hooper, rf.	5	1	1	2	0	0
Yerkes, 2b.	3	0	0	3	4	0
Speaker, cf.	5	2	2	2	0	0
Lewis, lf.	5	0	1	4	0	0
Gardner, 3b.	3	2	1	0	1	0
Engle, 1b.	4	1	2	6	0	0
Ball, ss.	3	1	0	6	3	0
Carrigan, c.	4	1	3	4	1	0
Collins, p.	3	1	1	0	1	0
Totals	35	9	11	27	10	0

New York.	ab.	r.	h.	po.	a.	e.
Daniels, rf.	4	2	2	2	0	0
Wolter, cf.	5	1	2	2	1	1
Cree, lf.	4	2	2	3	0	0
Sweeney, c.	4	0	2	3	1	0
Hartzell, 2b.	4	0	1	3	1	1
Peckinpaugh, ss.	5	0	1	3	3	0
Borton, 1b.	4	0	1	8	2	1
Midkiff, 3b.	4	0	1	0	1	0
McConnell, p.	0	0	0	0	0	0
Warhop, p.	3	0	0	0	0	1
*Gossett	1	1	1	0	0	0
Totals	38	6	13	24	9	4

*Batted for Warhop in ninth.

Score by innings:
Boston ..... 500 200 02*—9
New York ..... 000 110 004—6

Summary: Two-base hits—Sweeney, Wolter. Three-base hit—Carrigan. Sacrifice hits—Yerkes, 2; Collins. Stolen bases—Sweeney, Speaker, Cree (2). Bases on balls—Off Collins, 4; off McConnell, 11; off Warhop, 2. Struck out—By Collins, 4; by Warhop, 2. Double play—Ball to Engle. Hit by pitcher—Ball. Time—2:57. Attendance—15,000. Umpires—Hart and Dineen.

Second Game.

New York.	ab.	r.	h.	po.	a.	e.
Daniels, rf.	4	2	2	2	0	0
Wolter, cf.	5	0	2	1	0	0
Cree, lf.	5	0	0	2	0	0
Midkiff, 3b.	5	0	0	3	4	0
Hartzell, 2b.	4	3	2	3	1	1
Peck'paugh, ss.	5	1	3	5	3	0
Borton, 1b.	3	1	0	9	0	0
Gossett, c.	2	0	0	1	0	0
Schulz, p.	2	0	0	0	0	0
Sweeney	1	0	0	1	0	0
Caldwell	1	0	0	0	0	0
Ford, p.	4	0	0	0	1	0
Totals	37	7	9	27	9	1

Boston.	ab.	r.	h.	po.	a.	e.
Hooper, rf.	5	0	0	2	0	0
Yerkes, 2b.	5	0	0	0	5	0
Speaker, cf.	5	2	2	5	1	1
Lewis, lf.	4	1	2	0	0	0
Gardner, 3b.	5	1	2	2	1	0
Engle, 1b.	5	1	2	8	0	1
Ball, ss.	1	1	0	0	2	0
Nunamaker, c.	2	0	1	3	1	1
Hall, p.	1	0	1	1	0	0
O'Brien, p.	1	0	0	0	0	0
Cady, c.	2	0	0	6	0	0
Henriksen	0	0	0	0	0	0
Moseley, p.	0	0	0	0	0	0
Carrigan	0	0	0	0	0	0
Foster, p.	0	0	0	0	1	0
Thomas	1	0	0	0	0	0
Totals	37	6	10	27	11	5

Score by innings:
New York ..... 110 410 000—7
Boston ..... 000 300 012—6

Summary: Two-base hits—Wolter, Speaker. Three-base hits—Lewis, Nunamaker, Gardner, Engle. Stolen bases—Hartzell, Borton, Engle, Daniels, Peckinpaugh, Ford, Speaker, 2. Bases on balls—Off Schulz, 1; off Hall, 1; off O'Brien, 2; off Ford, 3; off Moseley, 1. Struck out—By Hall, 2; by O'Brien, 2; by Ford, 1; by Moseley, 2. Sacrifice fly—Ball. Double play—Speaker to Cady. Hits—Off Hall, 6 in 2 2-3 innings; off O'Brien, 3 in 3 1-3 innings; off Schulz, 4 in 4 innings; off Ford, 6 in 5 innings. Hit by pitched ball—By Ford, Carrigan. Passed ball—Sweeney. Umpires—Dineen and Hart. Time—2:14.

SENATORS, 8; ATHLETICS, 3.

WASHINGTON, June 28.—The Senators won the final game of the series with the Athletics to-day, 8 to 3. Boehling, for the locals, was hit freely, but kept the swats well scattered. Houck started for the Athletics, but was knocked out in the fifth, and Taff, who succeeded him, was sent the same route in the seventh. Wyckoff finished the game.

Oldring and McBride had a word battle at the end of the ninth, but teammates jumped between them before blows could be struck.

Philadelphia.	ab.	r.	h.	po.	a.	e.
Oldring, lf.	4	2	1	1	0	0
Walsh, rf.	4	0	1	1	0	0
Collins, 2b.	3	0	0	3	3	1
Baker, 3b.	4	0	1	1	4	0
McInnis, 1b.	4	0	1	13	0	1
Strunk, cf.	4	0	1	1	1	0
Barry, ss.	3	1	2	1	3	0
Schang, c.	3	0	0	2	1	0
Houck, p.	2	0	0	1	0	0
Taff, p.	0	0	0	0	1	0
Wyckoff, p.	0	0	0	0	0	0
*D. Murphy	1	0	1	0	0	0
**Orr	0	0	0	0	0	0
Totals	32	3	8	24	13	2

*Batted for Taff in eighth.
**Batted for Wyckoff in ninth.

Washington.	ab.	r.	h.	po.	a.	e.
Moeller, rf.	2	1	1	0	1	1
Foster, 3b.	5	1	1	1	2	1
Milan, cf.	4	0	0	0	0	0
Gandil, 1b.	4	0	3	10	1	1
Morgan, 2b.	3	0	0	6	2	0
Shanks, lf.	4	1	1	0	0	0
Calvo, lf.	0	0	0	0	0	0
McBride, ss.	1	2	0	4	2	0
Henry, c.	3	1	1	5	4	0
Boehling, p.	4	1	1	1	6	0
Totals	30	8	8	27	18	3

Score by innings:
Philadelphia ..... 100 000 001—3
Washington ..... 100 100 42*—8

Summary: Two-base hits—Walsh, Oldring, Shanks, Henry. Three-base hits—Moeller, Foster. Hits—Off Houck, 2 in 4 1-3 innings; off Taff, 6 in 2 2-3 innings; off Wyckoff, 1 in 1 inning. Sacrifice hits—Morgan, Henry. Stolen bases—Barry, Oldring. Double plays—Strunk to Barry, Boehling to Gandil. Bases on balls—Off Houck, 4; off Taff, 1; off Boehling, 4; off Wyckoff, 1. Hit by pitcher—By Boehling, Barry. Struck out—By Boehling, 5; by Taff, 1; by Wyckoff, 1. Wild pitches—Houck, 1; Taff, 1. Balk—Houck, 1. Time—2:25. Umpires—Connolly and McGreevy.

Somers Will Act in Cleveland Squabble

CLEVELAND, June 28.—Charles W. Somers, owner of the Cleveland Naps, to whom Nap Lajoie asserts he will tell his troubles with Manager Birmingham, will make the first move in the squabble between his manager and star player. He is to make a hurry-up trip to Chicago in an effort to get the situation straightened out.

BRANNIGAN MEETS MARS IN CINCINNATI BOUT

CINCINNATI, June 28.—Patsy Brannigan, the Pittsburg featherweight who meets Knockout Mars of this city, before the Queen City Athletic Club at Hippodrome Park next Monday night, arrived in town yesterday. He will probably finish his training at Jack Sutthoff's, on Price Hill. Patsy was accompanied by his manager, Jimmie Dime, and big Dan Dailey, a heavyweight, who is also in Jimmie's stable. Dailey is anxious to meet Mike Schreck, the Reading heavyweight, in a contest before one of the local clubs.

South Atlantic League

RAIN AT COLUMBUS.

COLUMBUS, GA., June 28.—Only two and half innings were played by Columbus and Savannah here this afternoon when the game was called on account of rain.

MACON, 7; SCOUTS, 5.

MACON, June 28.—The locals took the last game of the series from Jacksonville by the score of 7 to 5. The Albany club comes here Monday for four games. The score:

Macon.	ab.	r.	h.	po.	a.	e.
Matthews, cf.	5	1	2	3	0	0
Herold, 3b.	5	1	3	2	2	0
Baumg'ner, ss.	5	0	3	5	2	0
Munn, 1b.	5	0	1	6	1	0
Prysock, 2b.	3	0	0	3	1	0
Nixon, lf.	5	1	2	3	0	0
Riley, rf.	5	2	2	1	0	0
Reynolds, c.	4	2	3	3	1	1
Thackam, p.	0	0	0	0	0	0
Smith, p.	1	0	0	1	4	0
Totals	38	7	16	27	11	1

Jacksonville.	ab.	r.	h.	po.	a.	e.
Pownall, ss.	4	1	0	0	2	0
Starr, 2b.	2	0	1	1	1	0
Carroll, cf.	3	0	0	3	0	0
Cruise, rf.	3	1	0	1	0	0
Melchoir, 1b.	5	1	2	8	1	0
Hoffman, lf.	4	2	2	5	0	0
Clever, 2b.	3	0	1	2	2	0
Haley, c.	3	0	2	4	0	0
Horten, p.	3	0	0	0	0	0
Lindsey, c.	1	0	0	0	5	0
Totals	31	5	8	24	11	0

Score by innings:
Macon ..... 002 005 00x—7
Jacksonville ..... 103 010 000—5

Summary: Two-base hits—Herold, Munn. Three-base hit—Hoffman. Sacrifice hits—Starr, Carroll, Clever, Smith. Struck out—By Smith, 2; by Horton, 4. Bases on balls—Off Thackam, 5; off Smith, 2; off Horton, 1; off Lindsey, 3. Time—1:56. Umpire—Barr.

GULLS, 9; ALBANY, 2.

CHARLESTON, S. C., June 28.—Charleston had little trouble in making it three straight by defeating Albany, 9 to 2, this afternoon. Hoffman and McMillan slammed out homers. The box score:

Albany.	ab.	r.	h.	po.	a.	e.
McClesky, 3b.	4	0	0	1	1	0
Herndon, lf.	5	1	1	3	0	0
Hanna, cf.	4	0	1	4	0	0
Brooks, 2b.	4	0	1	4	3	0
Colby, rf.	3	1	1	0	0	1
Durmeyer, ss.	4	0	1	1	5	0
Wells, c.	3	0	0	0	2	0
Jones, 1b.	4	0	1	10	1	0
McManus, p.	4	0	0	1	4	0
Totals	35	2	8	24	16	1

Charleston.	ab.	r.	h.	po.	a.	e.
Kipp, ss.	2	2	0	3	3	1
Hoey, 1b.	3	0	0	8	1	0
McMillan, c.	5	2	3	2	0	0
Weir, rf.	4	2	2	0	0	1
Winston, lf.	3	2	2	2	0	0
Hoffman, 2b.	3	1	2	3	2	0
Bitting, 3b.	4	0	1	2	0	1
Whitt, c.	4	0	2	6	2	0
Fostr, p.	3	0	0	1	2	0
Totals	31	9	12	27	10	3

Score by innings:
Albany ..... 000 011 000—2
Charleston ..... 540 000 00*—9

Summary: Two-base hits—Colby, Hanna, Bitting. Three-base hit—Weir. Home runs—Hoffman, McMillan. Bases on balls—Off McManus, 6; off Foster, 3. Left on bases—Albany, 5; Charleston, 4. Struck out—By Foster, 7. Sacrifice hits—Hoey, 2; Foster, 1. Stolen bases—Winston, 4. Double plays—Durmeyer to Brooks to Jones, Hoffman to Kipp to Hoey. Time—1:40. Umpire—Moran.

A. A. U. APPOINTS NEW ALBANY COMMISSION

NEW YORK, June 28.—James E. Sullivan has appointed J. P. Eaton, the present A. A. U. commissioner for the Schenectady territory, also commissioner for Albany and vicinity, to fill the position heretofore held by Stanley G. Fitzgerald, who wished to be relieved.

All those contemplating holding games or desiring sanction or information in either Albany or Schenectady should hereafter communicate with Mr. Eaton, as he will represent the registration committee in that territory.

CARPENTIER VS. WELLS.

LONDON, June 28.—Georges Carpentier, the French heavyweight, and Bombardier Wells, the oft bombarded English fighter, have signed articles for another fight to take place in the fall, either in Paris or in London. Carpentier knocked out Wells in the fourth round of their recent bout.

Priest Given License To Run Boxing Club

NEW YORK, June 28.—The State Boxing Commission yesterday granted a license to Rev. M. P. Heffernan, of the Catholic Church at Sayville, L. I., to conduct the Sayville Athletic Club as an amateur enterprise.

Father Heffernan will open his club house for young men of all creeds and denominations July 4, when he will present a series of interesting matches.

The clergyman and his parishioners believe the new club will be an excellent medium for the young men of Sayville to develop mind and body. They believe participation in the work of the club will be a moral uplift for the men, keeping them away from more harmful diversions.

Three Pirates Bat; Not One Moves Club

ST. LOUIS, June 28.—Records fall every day at Robison Field. Hank Marbet, from Cleveland, Tenn., paraded his black jersey and his glove into the box Wednesday and set a brand-new one. It is known that Hank had a glove, because he was detected sticking it into the southeast pocket as he departed. Hank pitched a portion of the tenth inning. In that time Carey, Viox and Butler stood at the plate. None took the bat off his shoulder. One strike was called on Viox. One out of 13 pitches is some record, to say nothing of nobody swinging.

Magee's Physical Culture Health Home

(CASCADE SPRINGS.)

Here guests will be entertained at a reasonable price. Space will also be rented to those who desire to erect tents near the springs. The main consideration is the pure sparkling and healing water, next the picturesque quiet of the entire scene, which is restful and invigorating.

The atmosphere at Cascade is also pure, cool and invigorating, carrying upon its healing wings the curative qualities of the balsam and the pines. Nowhere can be found a better place for the invalid or the pleasure seeker who desires pure water, rest and quiet. Its close proximity to the city is such that medical assistance or anything obtainable in a large city can be quickly obtained.

For Rates Drop Me a Card.

FAMOUS MineralSprings PROF. F. B. MAGEE R.F.D.No.1 Atlanta, Ga.

Atlanta Phone 5856-A.

5½ miles from center of city; 2½ miles from West End car line.

Tallulah Falls Still Untouched

TALLULAH LODGE OPEN FOR GUESTS

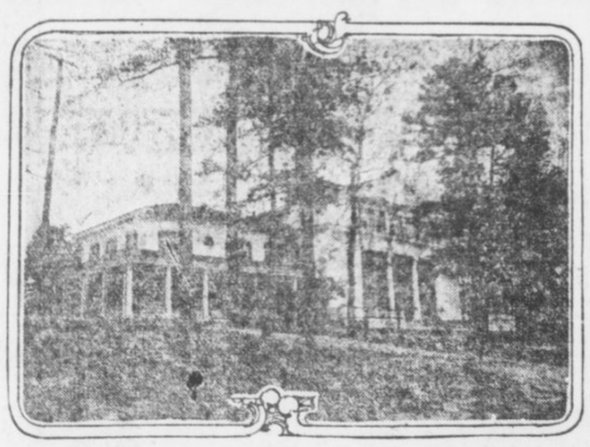

Rates $10.00 to $15.00 per week.

Rooms with bath—Service perfect.

The famous Lodge is located on the brink of the gorge, near the great power house and incline railway of the Hydro-Electric Company.

Write for reservations.

F. D. HANDY, Manager.



Embodiment of Purity

The Better the Barley

the better the brew, is the reason why Anheuser-Busch *only* buys the most costly Barley grown from which to brew and age

Budweiser

"A Friend of Mine"

The ever-increasing demand for Budweiser has been honestly won by its uniform Saazer Hop flavor, quality, purity and mellowness.

Bottled only at the home plant in St. Louis

Anheuser-Busch Brewery-St. Louis

JAMES F. LYNCH
Distributor Atlanta, Ga.

ALTROCK STILL IS USEFUL AS WELL AS FUNNY

Famous Southpaw Shows Class in Majors After Release From American Association.

KANSAS CITY, June 28.—The return to the game of Nick Altrock—granting that he keeps on returning—will be noted with interest by a lot of friends the country over. Hundreds of baseball followers here were delighted when the old war horse, released by Charlie Carr last season, was given a berth by Clark Griffith as comedy coaching partner for "Germany" Schaefer.

But they never fancied that a slabman not able to keep up the pace in the American Association would be called on for actual mound work in the big leagues, except perhaps to be stuck in at the end of a game that either is voluminously won or hopelessly lost.

It seems the latter was the occasion of Nick's tryout recently in one of the Senators' games. He went in against the hardest-hitting Mackmen on earth, and they had on their hitting clothes, too. And in the three innings Nicholas pitched they didn't scratch a single hit.

If Nick should keep on coming back he will have pulled something just about unprecedented in baseball. This is Nick's sixteenth year in the professional sport; maybe the seventeenth.

* * *

HE reached the top of his career in 1906, when he practically pitched the White Sox to a pennant and then broke the hearts of the peerless Cubs.

After that Nick went back fast. In 1907 he had no luck. In 1908 he went to Washington, then a hopeless tailender. No luck was there. Finally he drifted to the American Association, first to Minneapolis and later to the Blues.

And there is one game he pitched for the Blues, not long before he was released, that deserves a bit of comment.

It was on the first Northern trip last spring when the Minneapolis slugging Millers, Clymer and all, were helpless before the veteran forkhander.

* * *

ONE hit the Millers got and one base on balls. Neither went as far as second. Just 27 men faced old Nick in the nine rounds. And that doesn't tell it all. For Nick was not saved by spectacular fielding.

There wasn't any need for it. Two high flies got as far as the outfield. All the other balls hit were feeble infield pops and easy grounders.

A team of grammar school boys could have played behind Nick Altrock that day and blanked the champions.

Money Can Not Buy Players in Summer

Moguls Will Trade or Sell for Fall Delivery, but Nothing Doing In June Sales.

The check book of the major league magnate will no longer entice ball players from the minors. The time was when a minor owner was willing to sell any of his recruits to the man higher up for almost any price, but not now.

For example: During the past fortnight President Britton and Manager Huggins, of the Cardinals, have attempted to buy five pitchers to aid the team in its present wabbly state, but every cash bid has been spurned. Instead of money the minor magnate wants players.

Here are the five pitchers the Cardinals have tried to buy:

Pitcher McQuillan from Columbus (American Association).

Pitcher Morgan from Kansas City (American Association).

Pitcher Frank Smith from Montreal (International League).

Pitcher Shawkey from Baltimore (International League).

Pitcher Williams from Sacramento (Pacific Coast League).

In trying to secure McQuillan, Morgan, Smith, Shawkey and Williams, Manager Huggins has offered fabulous sums. But President Britton's check book is worthless in the eyes of the minor moguls, and the answer from each is that the Cardinals could get the pitcher desired in exchange for certain members of the Cards' staff.

Red Felton Offered Big League Position

PHILADELHIA, June 28.—Sammy (Red) Felton, the nhenomenal twirler of the Harvard nine for the last three years, received an offer from President Herrmann, of the Cincinnati National League club, to join his club when ready. The contents of the telegram, which Felton received at his Haverford home, were not made public, but the big fiery pitcher of the Crimson team said that he would not consider the offer.

"Although Herrmann's offer is very tempting," said Felton, "I am not going to accept. When I pitched against Yale last Saturday, it was the last big game that I will ever pitch, and I will never turn a professional."

Felton, it is understood, has a wealth of money in his own right, so that from the financial standpoint he was not at all tempted by the Reds' president.

When going right Felton is almost unhittable. His worst fault is wildness, but he has wonderful speed, and the manner in which he held the heavy Yale hitters at bay in the second game of the series between Harvard and Yale would have done credit to any big leaguer. In this game "Red," as he is known by his teammates, caused fourteen of the Eli sluggers to pass away by the strike-out route.

FOUR-OARED SHELL RACE NOT FAVORED DOWN EAST

NEW YORK, June 28.—Poughkeepsie will never again see a race between four-oared coxswainless crews. A two-mile race for junior varsity eights will supplant the event in future programs of the regatta. This action was announced to-day by the race stewards.

The four-oared race has been rowed annually since 1889, but of recent years has lost favor. Ill-luck that pursued four-oared boats on the Hudson this spring caused the stewards to act.

Yes, but Where Can They Find Such a Pill? :: :: :: :: :: By 'Bud' Fisher

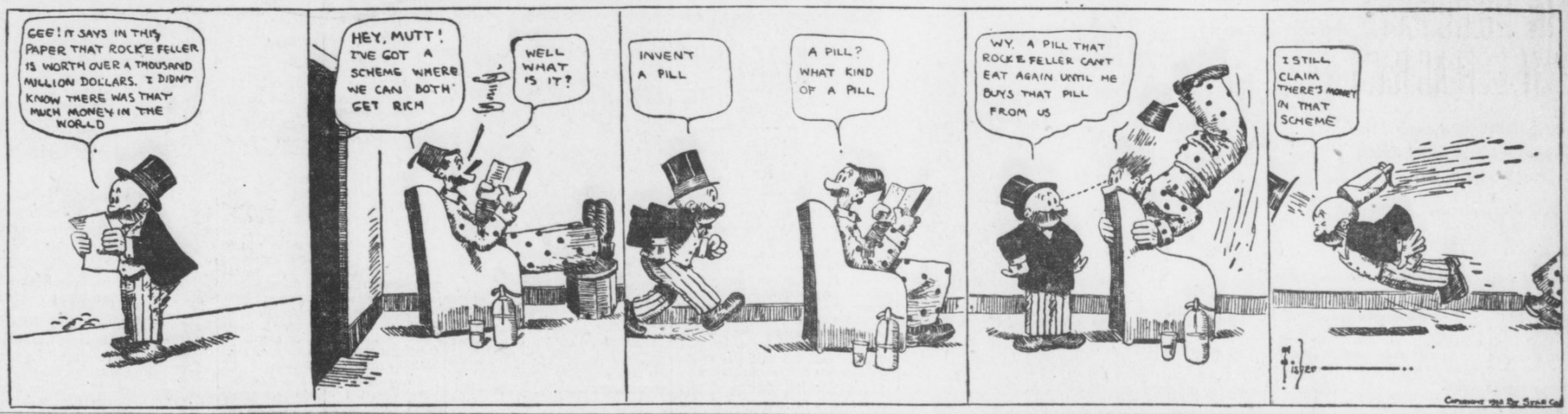

Ban Johnson to Quit; O'Brien May Get Job

Arthur Irwin Is Authority for Statement; American League Chief in Poor Health.

MEMPHIS, TENN., June 28.—Arthur Irwin, business manager of the Highlanders, who is now in the South looking around for good minor leaguers to sign up for his club, hands out the tip that Ban Johnson, president of the American League since its birth, intends to step down and out next winter and will be succeeded by Joe O'Brien, last season's secretary of the Giants.

Irwin is quoted as follows:

"President Johnson, while apparently robust, is not in the best of health, and this tip that he will step down is no myth. He still will remain to all effects the man behind the league, but active leadership will fall upon the shoulders of another man. President Johnson, the greatest of them all, thinks he has earned the rest and believes he can do the American League and baseball just as much good as the adviser of his successor. His contract for 20 years has many years to run yet, but that will make no difference.

"Joe O'Brien, formerly president of the American Association and secretary of the New York Giants, is slated to don Johnson's toga. The latter will remain in harness until after the world's series next fall, but it is his intention to leave the active charge of his league's affairs with O'Brien. The latter will at all times have Ban Johnson where advice can be asked, and this will be given freely.

BRONCHO FROM PLAINS BECOMES FINE PACER

In the entry lists of the early closing events on the Grand Circuit this year appears the following: "Tom King, ch. g., pedigree not traced, T. J. King, Irene, S. Dak." And thereby hangs a tale.

Not so many moons ago a herd of broncho ponies was on sale in the Northwest. Among the prospective purchasers was a gentleman by the name of T. J. King. Seeing a certain pony in the lot that he admired, he bid $25 and got the broncho. In the course of time it was found that the broncho could pace, and pace like a whirlwind. His owner, being something of a harness horse enthusiast, decided to put him into the hands of a local trotting horse trainer and see what the colt could accomplish.

How good this "horse-child of the plains" really is is shown by the fact that he made altogether eleven starts, winning two of his races, was second five times, third once and three times unplaced, taking his record of 2:13 1-4 at Kankakee, Ill., on September 5, over a half-mile track.

Can't Beat "GETS-IT" for Corns---It's Sure

Never Tried It Before? You'll Marvel How It Makes Corns Vanish.

There never was anything like "GETS-IT" for corns, and there isn't anything like it now. It is the corn



"Oh My, Oh My, What a Relief! 'GETS-IT' Stops Corn Pains Right Off and Gets Corns Every Time."

cure on a new principle. Put it on any corn in two seconds; it stops pain, the corn begins to shrivel and disappears. It never fails. Simplest thing you ever saw. No fussy bandages, no greasy salves to turn healthy flesh "peely" and raw, no plasters that make corns bulge out. Your corns won't pull and hurt 'way up to your heart. Lay aside your knife and razor. No more digging and tugging and wincing, no more bleeding, no more danger of blood poison. "GETS-IT" never hurts healthy flesh; it is safe, painless, quick, simple, sure. For warts, callouses and bunions, too. "GETS-IT" is sold at all druggists at 25c a bottle, or sent on receipt of price by E. Lawrence & Co., Chicago. Sold in Atlanta by Jacobs' Pharmacy Company, Elkin Drug Company, Coursey & Munn, Gunter-Watkins Drug Company, E. H. Cone, Inc., Tipton & Co.

EISEMAN BROS., Inc.

Established 1865
Incorporated 1912

Beginning To-morrow

Beginning MONDAY

REBUILDING

Beginning MONDAY

DISCOUNT SALE!

TO-MORROW our contractors will begin extensive alterations on the exterior of our building, preliminary to carrying out long deferred plans for the radical improvement of our store—BUT THE WORK WILL BE CARRIED ON IN A WAY NOT TO INTERRUPT BUSINESS. For a number of weeks to come, the architectural alterations in progress will deprive us entirely of our large show windows, and to offset the lack of these advantages, we will on TO-MORROW (a month earlier than usual) begin our ANNUAL MID-SUMMER DISCOUNT SALE of MEN'S, YOUTHS', BOYS' and CHILDREN'S CLOTHING, FURNISHINGS and HATS. With three solid months of real summer weather ahead, nothing could be more opportune for the IMMEDIATE PURCHASE of a good supply of SUMMER WEARABLE NEEDS. All departments of the Big Store are under magic sway of the Discount Scepter.

Save $$$ Save

Save $$$ Save

MEN'S FURNISHINGS

This big representative department, filled to overflowing with a great variety and brilliant values, will offer

LIBERAL DISCOUNTS ON

Shirts, Underwear, Pajamas,

Nightshirts, Hosiery, Neckwear

And the sumptuous selections to choose from makes buying at this particular time a genuine old-fashioned bargain feast.

N. B.—CONTRACT GOODS NOT INCLUDED.

25%

DISCOUNT ON

Men's, Youths' and Boys'

CLOTHING

JUVENILE DEPT.

Liberal Discounts Throughout!

The Children's Department (entire second floor) will be teeming with liberal offerings on splendid values. Summertime toggery for boys and children of all ages at a great price-saving.

TO INSTANCE—

BOYS' NORFOLKS and DOUBLE-BREATSED SUITS, SIZES 6 to 17 Years.

25 Per Cent Discount

CHILDREN'S RUSSIAN AND BLOUSE SUITS, SIZES, 2½ to 10 Years.

25 Per Cent Discount

Special discounts on UNDERWEAR, NECKWEAR, SHIRTS, BLOUSES, HATS, HOSIERY, ETC.

The latest models from America's best Clothes makers---

1913 styles exclusively---English, semi-English, Norfolks and conservative models.

EARLY RESPONSE INSURES BEST SELECTIONS

LUGGAGE

Special Bargains in

TRUNKS, BAGS and SUIT CASES

3d Floor

EISEMAN BROS.,

INC.

11-13-15-17 WHITEHALL

ENTIRE STORE COOLED WITH ICED AIR!

25% Discount on Men's Straw Hats!

Fifty shapes to select from—the best styles, the most fashionable braids, and all of them from the best domestic and foreign makers.

SENNITS SPLITS
BANGKOKS PANAMAS
FRENCH PALMS

INDIAN CYCLES IN BIG DEMAND BY CONSUMERS

'Indian' Distributors Report Increase of 40 Per Cent for First Five Months of This Year.

That the motorcycle industry is thriving is attested by Jesse Edwards, of the Edwards-Crist Company, distributors of Indian motorcycles.

"Our business for this season up to the first day of June shows an increase of 40 per cent over the corresponding months of 1912," said Mr. Edwards. "This is 15 per cent better than we expected.

"This is our fourth year. We doubled each year for the first three, but our business jumped up last year to such proportions that we hardly expected to increase it this year more than about 25 per cent. This we consider the normal increase where conditions are equal one year with another.

"In the past people have been rather skeptical on the installment method of buying things, but in the motorcycle business it is a well-known fact that the prices are fixed by the factory and are the same all the world over, and the man who comes in to buy an Indian motorcycle knows before he enters exactly what the prices are.

"We sell to hundreds of customers on installments who could just as well pay cash if they wanted to, but they figure that by paying half down and the balance in monthly payments their whole investment is, after all, only the half down, because the money that they pay on the installments is money that they would spend for other pleasures if they did not have the motorcycle."

GREAT SUCCESS IN BIG AUCTION

$250,000 in Advertising Brought Buyers for 3,071 Lots—Amount Involved $3,799,800.

NEW YORK, June 28.—Facts and figures regarding the Morris Park sale which prove it to be the most remarkable in the history of this city have been disclosed by J. Clarence Davies, who, in conjuction with Joseph P. Day, the auctioneer, handled the immense offering.

It is a maxim of the markets that large quantities depress prices, and never before was it attempted to hold an auction running into a fortnight and including 3,071 parcels at a time when the ready market was somewhat quiet.

Under such discouragements an average of $1,231 a lot was obtained, or a total of $3,799,800 for the 3,071, is considered a marvel of salesmanship with many important lessons.

Before the Morris Park sale the general inquiry was: "Where are the buyers coming from?" Since the successful closing of the sale, after two solid weeks of day and night sessions, the market has lost only a little of its curiosity, and its inquiry is put in only a slightly different form: "Where did the buyers come from?"

They came, however; they saw, and they bought, and Mr. Davies, in discussing his advertising campaign, which was the largest ever attempted from a real estate standpoint, said:

Wide Publicity Given.

"The total amount spent for advertising of all kinds in connection with the Morris Park sale was between $200,000 and $250,000. Of this grand total, about $190,000 went into newspaper advertising. Seventy-five per cent, roughly, of this expenditure for newspaper advertising was made in this city and immediate vicinity and the other 25 per cent in out-of-town papers to the number of about 170, covering the whole of the New England and Middle Atlantic States, and as far West as Pittsburg and Buffalo.

"In addition to the newspaper advertising the same territory was thoroughly covered so far as its cities and large towns were concerned by street car advertising. Here in New York and vicinity it is safe to say that there was no human being who could read and who saw a newspaper or went outdoors anywhere for a month prior to May 31, but knew that the Morris Park property was to be sold. In addition to the car cards, there were large billboard announcements at prominent points. The theater crows saw the notice of the sale emblazoned against the sky in electric signs and read about it in their programs. Even for the homeward hurry Jersey commuter there was no escape, for the Morris Park sale 'hit him in the eye' as he descended to his train through the Hudson Terminal.

"What was practically the first definite announcement as to what the State's opportunity to make money was to be was contained in a facsimile of a letter signed By State Banking Superintendent Van Tuyl, setting forth the reasons why the property was to be sold. Of these 225,000 were sent out through the mail from my office, covering lists of possible purchasers from Boston to Washington.

"Of the book maps of the sale there were printed 375,000. Of these 300,000 were distributed before the sale. As it turned out there remained barely enough for the sale itself with its 25 separate sessions, for there were only about 1,100 of the book-maps left. In the neighborhood of $100,000 was spent in opening streets and other development work on the property. Thousands of feet of lumber were used in indicating street lines and showing lot and block numbers, so that no prospective buyer need have the slightest doubt as to what he was buying. The extension of the Morris Park Ave trolley line from Bronxdale Avenue to Williamsbridge Road at the expense of the sellers of property was another instance of the thoroughness which marked all the preparations for the sale."

FIRESTONE-FOREMEN 150-MILE AUTO TOUR



District Attorney Charles S. Whitman (one left) and H. S. Firestone (on right) at the start of "Firestone Foremen's Homestead Dinner" tour June 14.

President of Concern Led Pathfinder—Confetti Scattered to Mark Way.

On Saturday, June 14, Akron and Columbiana, Ohio, and all the towns and cities between were the scenes of one of the most "exclusive affairs" of the season in automobile circles. It was the occasion of "the Firestone Foremen's Homestead Dinner," Mr. Firestone's invitation list being strictly limited to factory superintendents and foremen, with officials and directors of the Firestone Tire and Rubber Company. Even so, a fleet of about 30 cars was needed, and guests numbering 145.

Charles S. Whitman, District Attorney of New York and candidate for Mayor, was the only guest drawn from outside the "Firestone Family," with the exception of your humble servant, the writer. In addressing the diners—"down on the farm"—Mr. Whitman told of his lifelong friendship with Mr. Firestone and of his years of boyhood spent in Columbiana County, Ohio, during which time he was a frequent visitor at the Firestone farm.

Mr. Firestone in Lead.

The party started with the serving of lunch to all in the restaurant of the Firestone plant, and the drawing of lots, which designated one's place in the procession of cars. Mr. Firestone led, as a "pathfinder," the next car, driven by Master Harvey Firestone, scattering confetti at every turn, to print the way for any "trailers." The route to the old Homestead was selected for its scenic values, and Ohio never displayed 70 miles of her beauties to better advantage, the country fresh, the day ideal.

Over the ridges of Summit and Portage, Trumbull and Mahoning Counties, affording wide views of beautiful valleys, through Ravenna, Warren, Niles, into Youngstown and on to the Homestead, curved the long line of banner-decked machines. And there, at the old Homestead gate, to welcome the hungry travelers, were Mother Firestone and Mrs. H. S. Firestone, with such smiles and handshakes as only mothers can give.

Edibles Greatly Enjoyed.

Then the dinner! Just think of everything good to eat you ever had, and everything you ever wanted, whether you have had it or not—and you will come pretty close to the menu of the dinner. It was served in a manner to whet appetites already sharp, on long tables set in the Homestead yard, and everything piping hot that should be hot—everything ice cold that should be cold.

And to this feast for the famished was added a "feast of reason and a flow of soul" in the short talks by Mr Firestone and Mr. Whitman.

MACHINE MADE IN HOUR'S TIME

Visitor to Factory Goes on Inspection Tour, and New Car Takes Him Home.

DETROIT, MICH., June 28.—The speed with which a motor car could be built was demonstrated before the Society of Automobile Engineers of America when it visited a Detroit factory recently. Guests of the society included a delegation of the Institute of Automobile Engineers of England. The president of the English society, T. B. Browne, of London, was told to mark a cylinder as he was passing through the machine shop. This he did.

When the party had finished the tour of inspection and was preparing to depart, Mr. Browne was surprised to discover the cylinder he had marked in the car that was to carry him to a hotel for luncheon. The car had been built and was running under its own power in less than an hour.

JEFF KELLY PRESIDENT OF MOTORCYCLE CLUB

COLUMBUS, GA., June 28.—The riders of Indian motorcycles in Columbus have organized an Indian Motorcycle Club with Jeff Kelly as president. The new club succeeds the old Columbus Motorcycle Club, under whose auspices a number of splendid races have been held here.

BIG MOTORCYCLE MEET AT CENTRAL CITY PARK

MACON, GA., June 28.—Macon's second annual motorcycle meet on the mile track at Central City Park will be held July 4. Already there have been a score of entries from Atlanta, Augusta and Albany.

This Was Covering Ground!

Leaving Detroit Thursday morning with a party of four in a Studebaker "25," George Meinzinger, one of the Studebaker engineering department drivers, arrived at Indianapolis early in the morning of Friday, saw the 500-mile race and was back in Detroit Saturday afternoon, after traveling 637 miles. The party spent one night at Anderson and the other at Marion, Ind.

VALUED TROPHY WILL REMAIN IN AMERICA

Prize Won at Indianapolis by Goux Will Stay Some Time in New York.

INDIANAPOLIS, June 14.—The Wheeler-Schebler trophy, said to be the most beautiful and richest of all race trophies, valued at $10,000, won Memorial Day at Indianapolis by Jules Goux, French driver in the Peugeot, will remain in the United States during the coming year, in possession of A. G. Kauffman, of the Peugeot Auto Import Co., of New York, who entered the car in the 500-mile race.

It was expected that the trophy would be sent to France to be shown in all the auto markets as a measure of the glory won by the young Frenchman in the greatest of all auto races. According to American standards the trophy, displayed all over France, would have been of great advertising value.

The Peugeot winners have the right to possession of the cup until a month prior to the next race for it, when it must be returned to the Indianapolis Motor Speedway. Before it becomes the property of the makers of the car, it must be won three times by that car.

Both Goux and Kauffman declared the driver would return next year and the next and win the other two heats of the race for the cup ownership. The cup went to Goux for his record in the 500-mile race at the end of the 400th mile. Goux's car did not have a Schebler carburetor, which equipment would have given him an additional $1,000.

Blueprints Saving In Car Manufacture

One of the interesting details of the building of the modern motor car is found in the wonders of the blueprint and of the blueprint machine. Few laymen know anything about blueprints. Some amateur photographers are familiar with ferro-prussiate paper and the potash developing or toning bath, but even they do not appreciate the important part that blueprints play in the production of motor cars and other machinery, or of the fact that to the blueprint is due much of the moderate prices that are now paid for automobiles.

For the benefit of those who are not conversant with blueprint methods, J. W. Goldsmith, Jr., local representative of the Hudson motor car, explained how automobile engineers use the blueprint for the rapid and accurate multiplication of their hand-drawn plans for motors, frames, bodies and all other parts of the complete automobile. If it were not for this means of quick and cheap duplication of engineers' plans and drawings, said Mr. Goldsmith, it is conceivable that the price of the average automobile might be somewhat higher than at present. The development of blue print making, from the old, when the entire process was done by hand, to the era of the marvelous blueprint machines, has been remarkable.

At the Hudson factory, for example, the machines in use, driven by electric motor, are capable of turning out one square yard per minute of perfect facsimiles of the engineers' plans.

Tennis Tournament Is Won by Atlantans

NEW ORLEANS, June 28.—When play was resumed in the Southern tennis championship Saturday afternoon it developed that Thornton and Grant, in whose favor Mansfield and Smith had defaulted in a late morning game, had refused to accept the default and played out the match, with the result that Mansfield and Smith won, 7-5, 6-1, 2-6 and 10-8.

This created a second sensation, following the announcement at noon that Mansfield and Smith, while ahead in their match, had defaulted so that their fellow townsmen, whose names had been engraved on the trophy twice, might again have that honor should they defeat Shelton and Adoue, of Texas, thereby winning the cup.

The Atlantans talked the matter over during the lunch hour, and it was announced that the default would stand. It was soon learned, however, that Grant refused to accept the honor of meeting the Texas team unless he and his team mate had won the right. Play was resumed, with the result that Thornton and Grant lost the fourth set and the match.

In the challenge round Smith and Mansfield won first two sets from Adoue and Shelton, 10-8 and 7-5.

HEDGES THREATENS TO QUIT.

ST. LOUIS, MO., June 28.—Owner Hedges of the Browns says if the team doesn't get out of seventh place before the end of the season he will quit baseball. He denies all rumors of a contemplated change of management.

ATLANTA HEADQUARTERS FOR SOUTHERN STATES



Charles H. Booth, who will be district manager of large automobile territory for Maxwell.

Maxwell Motor Company Makes Important Announcement to Buying Public.

Atlanta again! This time the big Maxwell Motor Company, Inc., of Detroit, has decided to make Atlanta headquarters for the distribution of Maxwell motor cars and parts for the entire Southern States. And Charles H. Booth, who has been the local manager for the United Motor Atlanta Company, has been appointed district manager of this large territory.

Under Booth's jurisdiction will be a field extending from Virginia to the Gulf of Mexico and from the Atlantic to the Mississippi River, including New Orleans and Baton Rouge, La. All parts for former Maxwell, Brush, Sampson, Everett, Columbia and Stoddard-Dayton cars will be distributed through the territory from the large Atlanta warehouses.

District Office in Memphis.

By August 1 district salesmen's offices will be located in Memphis and Jacksonville, from which points salesmen will visit all dealers every 30 days. Besides those traveling men, two more special representatives will travel out of Atlanta. It is to be the policy of the Maxwell Company to keep in direct touch with every dealer in the South and lend assistance wherever necessary in the interest of the cars.

Mr. Booth has just returned from the general executive offices of the Maxwell Motor Company in Detroit, and when asked concerning the business outlook for the Maxwell line in Dixie he was very optimistic. "Why shouldn't I be optimistic?" he asked. "With the good prospects for an exceptionally bountiful crop and a line of cars to fill the needs and desires of every prospective buyer, there is no chance for the pessimistic germ to get me.

"There's an old and true saying that enthusiasm is the life of business, but the lungs that pump the life-blood into business are located in the fertile soil. My recent travels throughout the South within the last two weeks have proved to me conclusively that these vital organs were never in a more healthy conditon. Crops are flourishing everywhere. Farmers are becoming more and more filled with enthusiasm over the outlook of the present season, secure in their knowledge that the South is the garden spot of the country.

Sales Manager Coming.

"Our sales organization now has as its head C. F. Redden, who was taken from the ranks of a New York Maxwell organization and placed in general charge of sales. He is thoroughly conversant with the needs and requirements of the auto dealers and owners throughout the South, and will soon be in Atlanta on a tour of inspection through the country. His principal object is to look into a new scheme of service for owners of the Maxwell line of cars.

"Yes," continued Mr. Booth; "it's true the general management wanted to send me away to another territory. But I finally convinced them that this section was the place for me. The South and Atlanta always look good and always are good, and with the line of cars that's coming, there is going to be some real interesting work all the year round."

Joe Tinker Blocking Murphy's Scheme to Get Rid of Bum Cubs

He Has Refused to Waive on Reulbach, Lavender, Richie and Toney, Says Rumor.

CINCINNATI, OHIO, June 28.—Is Joe Tinker deliberately and maliciously blocking an attempt of President Murphy to get rid of certain Cubs who have not been making good up to date? Report has it that Joe is doing that very thing. It is a difficult matter to persuade either Tinker or Evers to discuss the matter, but one who is very close to Tinker says waivers have been asked on Reulbach, Lavender, Richie and Toney and that in each instance Tinker has refused to waive.

It is also reported that Tinker has offered to trade for some of these men, but the other side refuses to consider any trade talk. Manager Evers when questioned said: "Sure, Tinker would be glad to get any of that quartet for the waiver price. Who wouldn't? In the first place, it is always better baseball diplomacy and wisdom to purchase a veteran pitcher like either Reulbach or Richie for the waiver price than to expend the same sum of money for an unknown quantity; particularly in the middle of the season, when he game is on full speed."

BOXER AWARDED $5,000 FOR BEING SHOT IN ARM

JERSEY CITY, N. J., June 28.—Marty O'Brien, a third-rate boxer, has been awarded a verdict of $1,000 damages against the Erie Railroad because one of its detectives accidentally shot him in the arm. O'Brien sued for $5,00, claiming the injury made him incapable of boxing for some time.

The railroad fought the suit on the grounds that boxing was illegal in New Jersey. O'Brien countered by saying he did his boxing in New York State.

LELIVELT GOOD IN PINCH.

CLEVELAND, O., June 28.—In Outfielder Lelivelt, whom he secured from the New York Club, Manager Birmingham has a fairly good pinch hitter. The former New Yorker always was a timely batter.

INDIANS GET LIVINGSTONE.

TOLEDO, OHIO, June 28.—Paddy Livingstone, former Athletic and Nap catcher and now the property of the Toledo club, was sold outright to the Indianapolis club for $1,000.

BE READY IN WORLD'S SERIES.

BOSTON, MASS., June 28.—Jack Coombs, the star twirler of the Athletics, in an interview here to-day said he expected to be in shape to pitch in the world's series for the Athletics.

SHEEHAN FIGHT POSTPONED.

MINNEAPOLIS, MINN., June 28.—The Tommy Sheehan-Jimmy Potts fight billed for to-night was postponed two weeks on account of the hot weather.

Here's Interesting News

Today There Are Only 158 Maxwell "50-6" Cars Left Unsold in the World

BY "IN THE WORLD," WE MEAN that this number includes all cars in hands of dealers as well as those 38 still unfinished in the factory.

AT THE RATE THEY ARE GOING there won't be a Maxwell "50-6" to be had anywhere at any price, in ten days from now.

THAT'S A REMARKABLE RECORD. Other makers we are told have plenty of sixes still to sell, and those who had the temerity to continue making big fours for the season of 1913—when the buying public had indicated in no uncertain terms that it would no longer accept fours in high-powered cars—are now wondering how they are going to get rid of them.

WE WERE CONSERVATIVE in the matter of this six for we planned to make only 1,000 cars of this model. We are making 15,000 of the Maxwell "35" Model, and 30,000 of the Maxwell "25" Model; but we decided to go slow on the big fellow until we could feel out the trend of the demand.

OTHER MAKERS were strongly intrenched in the six-cylinder market and we expected a real fight to get our share of the business. It did not happen.

WE WON HANDS DOWN. For the first three months this model sold slowly, for the Company was new, the model was new (all but the wonderful bloc-cast motor); buyers were naturally skeptical and cautious.

THE CAR WON ON ITS MERITS. Every car that went into the hands of a user began doing missionary work, and the advent of one Maxwell "50-6" in a city was the signal for a car-load shipment the next week.

TODAY THERE ARE ONLY 158 left unsold. 38 unfinished in the factory—and the other 120 in the hands of dealers scattered all over the country.

IN ORDER TO PROTECT YOU—lest you overlook the importance of this matter and delay just one day too long in ordering your Maxwell "50-6"—we are going to publish a bi-daily bulletin in this paper stating just how many Maxwell "50-6's" there are left unsold on that day until the last of the season's output is in the hands of its owner. The thing for you to do is to get your order in quickly.

THIS AD IS PUBLISHED IN SEVERAL CITIES and it's going to be a surprise to many who have been "shopping" and who think they can wait indefinitely and yet get a good car. Orders are bound to come rapidly—how rapidly we can only guess—and that's going to exhaust the supply quickly.

OF COURSE IF YOU DON'T CARE whether you get a Maxwell "50-6" or the "next best," why, this information does not interest you particularly. But if you know the difference between this six and the second best six, you do care, and you will be mightily disappointed if you don't get one.

IF YOU HAVE NOT RIDDEN IN THIS CAR, you have never had an automobile ride. To say it is the sweetest thing on wheels is but one way of expressing its silent, sweet-running and luxurious riding qualities. No car on earth rides better and no other six is as well balanced. And balance, you know, spells luxury and long life in an automobile.

DON'T MAKE THE MISTAKE of comparing this car with other cars in the so-called $2,500 class. That's unfair to the Maxwell "50-6." It is made to compete with $4,000 and $5,000 cars—practically every sale that is made is a conquest over such other cars in actual competition—in tests of balance, sweet-running, flexibility, riding qualities, etc., etc.

A DEMONSTRATION IS A REVELATION. Better see our local dealer at once and have him give you the most luxurious ride you ever had.

WATCH FOR THE BI-DAILY BULLETIN.

MAXWELL MOTOR COMPANY, Inc.
Detroit, Mich.

CHAS. H. BOOTH, District Mgr.

380 Peachtree St., Atlanta, Ga.

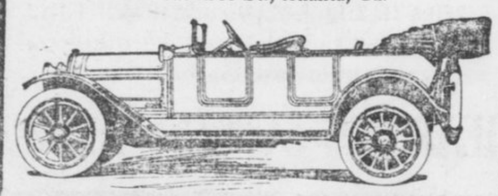

Maxwell "50-6"—$2 350 Completely Equipped.
A Silent, Smooth-Running, Seven Passenger Touring Car, Including Gray and Davis Electric Starter.

REPUBLIC STAGGARD TREAD TIRES

Republic Staggard Tread Pat. Sept. 15-22-1908

Will give you greater mileage. Greater freedom from skidding and more real riding comfort. Let us tell you why.

THE REPUBLIC RUBBER CO.
237 Peachtree St.

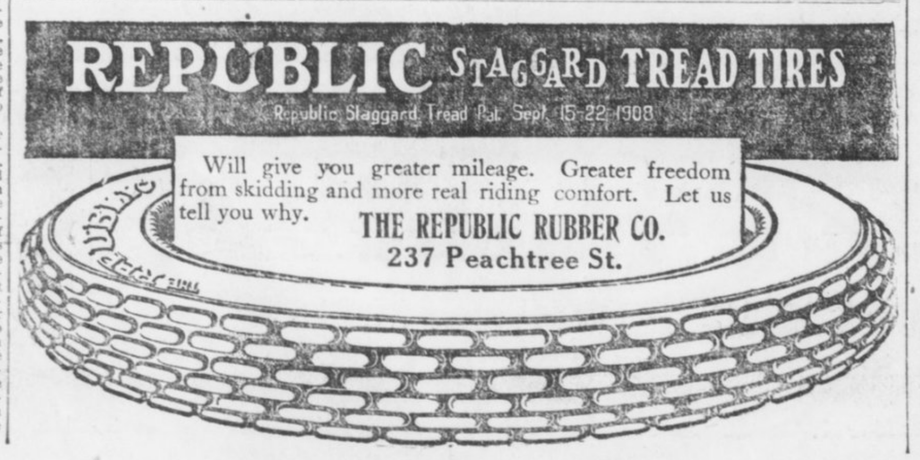

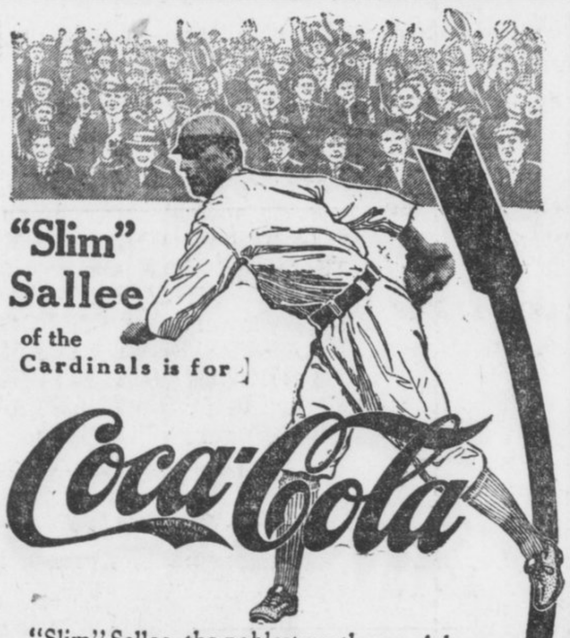

"Slim" Sallee of the Cardinals is for

Coca-Cola

"Slim" Sallee, the noblest southpaw of them all—is for it first, last and all the time—St. Louis sport writers even call him "Coca-Cola Sallee."

He says it's *the* best beverage to train on—

Satisfying—Refreshing Thirst-Quenching

Demand the genuine—
Refuse Substitutes.



Whenever you see an Arrow think of Coca-Cola.

Send for Free Booklet

THE COCA-COLA COMPANY, Atlanta, Ga.

FARMERS USING FLOOD WATERS TO MAKE MONEY

Tax Exemption Granted On Each Dam Built For Irrigation—Many Acres Corn Land Added.

TOPEKA, June 28.—Western Kansas has discovered that 80 per cent of the water that falls in that section runs away and does no good. As Kansas usually does when something needs fixing, the western Kansas farmers have decided to stop this waste. Thousands of artificial lakes, from one to five and ten acres in extent, are being built to hold this waste water.

It is estimated by the Kansas Agricultural College that 20,000 acres will be covered with water in western Kansas this summer, the water to be used in irrigation during the hot months, when the rains do not come.

Kansas is a rolling prairie, and it is cut up with thousands of miles of gullies. As soon as the water was carried away and into the streams, the gullies became dry.

Thousands of these gullies have been dammed by the farmers this year, and hundreds have planted small fields of corn just below these dams on ground that never grew a stalk of corn before.

July and August often pass without a single drop of rain falling in the western part of the State, and those are the months when the corn matures.

Many farmers have built from two to five dams. They can irrigate, with little or no expense, as the ground is rolling enough for the water to be carried to the fields without pumping and without elaborate engineering problems.

Prizes Are Offered.

Otis L. Benton, a banker at Oberlin, and J. C. Hooper, a banker at Ness City, offered prizes to the farmers who built the dams and who raised the best crops by irrigation. Both are big landowners, and they have constructed several hundred dams on their own lands and on the lands owned by Eastern people, but leased to them for farming.

They obtained from the Kansas Legislature a tax exemption on lands where the flood waters are conserved. For every dam built on a farm, half the tax on twenty acres is returned to the farmer by the county.

Plant Breeding Wonders Teach Farmers of South Importance Of Care in the Selection of Seed

Scientists of Georgia Are Among Modern Wizards Who Are Redirecting Plant Life Into Interesting and More Profitable Processes—Many Yields Are Doubled.

By CHARLES A. WHITTLE.
Georgia State College of Agriculture.

Since Burbank has made blackberries white, plums without stones, cactus without spines, briers without prickles, apples without seeds, conferred fragrance where none belonged, changed flavor and increased sizes and yields; since Nilsson has enlarged the heads, strengthened the straw and rendered oats, wheat and barley resistant to disease; since numerous plant breeders have greatly increased the yielding quality of corn, cotton, etc., no intelligent farmer should longer be unmindful of the pedigree of his plants.

Plants can be bred up just as animals. Some of the very same laws of heredity apply in both. To the observing, it has always been a wonder how so many varieties of corn, wheat, oats, cotton and other plants came to exist. Probably it will always be a wonder, for after all the origin of species is inexplicable except on the hypothesis that a supreme intelligence just made it that way.

No Distinct Species Produced.

Scientists have tried to explain the origin of species and the existence of varieties by saying that they were brought about by mutation or sports—that is, by sudden, sportive changes whereby a plant got out of the groove of its native ways. But why the plant had the sportive inclination and why it should attain distinct characteristics by reason of the same remains a mystery.

No one has ever produced a distinct species and no one has ever witnessed the production of one. All that has apparently been observed is the results of crossing different species and varieties.

At any rate it is certain that there are many distinct species in the world which have fixed habits and produce faithfully after their kind with only limited variations. Cross-breeding alone has been found the only effective method for changing a variety. After the crossing has been done if care is not taken to maintain it, the variety splits up and reverts to its original components.

Probers into the deep things of science formerly believed with Darwin that the origin of species was far back and that it took vast centuries of natural selection and a survival of the fittest to produce species and create a change in a variety. But now Prof. Burbank accomplishes in a summer what Darwin thought would take a millennium.

Only Accidental Crossings.

What was formerly considered the mysterious mutations are after all only accidental crossings or cross-breedings. The head of wheat that grew up amongst its brethren and became larger and different was formerly thought to be a sudden mysterious mutation, but now it is certain that most of these so-called mutations have resulted from a sportive wind or a sportive insect which brought to the flower the fertilizing pollen from a neighboring field, perhaps from another variety of the same kind of grain, perhaps from a different species.

It is the introduction of a strange breed that excited the plant to extra production. Thereby has been unfolded a wonderful secret looking to increasing the harvests.

After many years of painstaking experiments in selection and trying to average up a whole field of grain to a little higher each year, and after pursuing other wrong quests, plant breeders everywhere are now giving more attention to cross-breeding of varieties than to any other one thing.

In this Burbank has led the world, and, more than any one else, has advanced the new movement of cross-breeding. In fact, very little can be said to have been accomplished in improving plant life by man save by this method.

Advises Planting Hybrid.

Enough has been discovered about the benefits of cross-breeding to have induced the United States Bureau of Agriculture to advise planting the hybrid for the field crop; that is, to produce a single crop. A hybrid, of course, is a cross between two varieties. It has been long recognized as a principle that the mixture of varieties adds at least temporary strength and development to the offspring. Burbank has developed from two species of the English wainut a tree of extraordinary size and productivity.

But while the hybrid crop is good, the hybrid seeds are not. As previously indicated there is a strong tendency for the hybrid to split up and revert to original types. Good producing seed must be obtained in another way. The seed stock must be kept pure and strong. It can be kept pure by keeping it removed from similar crops. It can be kept strong by selecting only the best seed.

The farmer must, therefore, return to the original strain each year to obtain a foundation for a good yield. It is for this reason that the plant breeder maintains his well cared for seed plats where only the pure strain is developed. It is to these plats he must go each year to get a potentially strong seed to mix with another potentially strong seed from another such plat to obtain a heavy yielding hybrid.

Doubtless many farmers have wondered why they have not obtained big yields by planting seed obtained from a field of heavy yielding grain. The explanation is that the seed taken from the field were hybrids. What he actually gets from hybrid seed, in the way of a variety of corn, is doubtless surprising to him.

Farmer Can Grow Pure Seed.

It is any easy matter for a farmer to grow his own seed, and thus be sure that he is not getting a weak hybrid. Having obtained what can be reasonably expected to be a pure strain, he should pursue the plant-to-row method—that is, plant each row in his seed plat from grain obtained from a single ear or head.

Before planting he should be sure that he is putting into the ground seeds that are vigorous. He can determine this by conducting germinating tests. Taking grains from a selected ear, he can plant these in a sand box, apply moisture and observe how many of the seed planted germinate. If nearly 100 per cent of the grains germinate, the ear is not discarded. Only those showing the best germination should be reserved to plant in the seed plat. Some breeders go further and investigate the rootlets that first develop and discard even good germinating ears that do not also show good root development.

Having ascertained which are the good ears, the next step of the seed breeder is to plant each ear to a row so as to keep check on the history and accomplishment of each ear. All this can be done with little trouble by the farmer. Breeders favor detasseling every other stalk of corn in a breeding plat before it has pollenized itself.

Other Plant as Fertilizer.

This leaves the stalk to be fertilized by another plant, which is considered to make for a stronger breed than when self-fertilized. When the gathering time comes only those ears which have grown on the detasseled stalks are taekn for seed to be used in planting the seed plat the next year. The ears from such stalks which are not reserved for future seed plats, together with those from the stalks not detasseled, can be planted in the field. This, of course, applies to corn, and no such close manipulation can be worked with other grains, but the same general principles apply. The main point is to take care that the selected strains of corn, wheat, oats or whatever else are kept put and free from the invasion of rovers and that the strain is kept as strong as possible by seed selection, which includes the germination test.

An interesting development in corn breeeding which has been pursued by Professor P. O. Vanattar, of the Georgia State College of Agriculture, is that which has to do with "suckers" or "stools" on corn. Instead of discarding corn with "suckers" he has developed and watched it. His conclusions are that corn that sucker is the corn that germinates strongest, produces the biggest yield, has the best stover, stands strongest against winds; in fact, is the best corn. Breeders generally have overlooked this fact.

Farmer Benefits From Science.

These and other important contributions are being constantly made to the aggregate of knowledge of how to enlarge the yields of not only corn but other crops. It is a part which the scientists and experimenter can do for the benefit of the farmer, giving the farmer the fruits of his study in the shape of increased harvests.

No field of agricultural work is fraught with more fascination and wonder than this of plant breeding, and, without doubt, some marvelous discoveries will be made in the next few years which will not only set botanists agog, but will rejoice a whole world that other discoveries have been made whereby two stalks can be grown where one has heretofore been grown.

The history of plant development reads like romance, but back of it, of course, was long years of careful toil that was unromantic enough. As many as 100 years ago plants that were extra well developed were taken from the field and propagated carefully and were gradually developed into varieties which became broadly adopted instead of old varieties, because of their greater yielding power.

Reverted to Old Types.

While occasionally something was accomplished by such methods in after years, in the main there was disappointment, for the reason that the exceptional plants were hybrids and soon reverted to original types.

In Germany and Sweden the investigators began on the Darwinian basis and tried to improve by selecting a number of best plants, sowing them together and attempting to advance the whole. It was known as mass selection. Finally Dr. Hjalmar Nilsson, of Sweden, fell upon the single plant or ear-to-row as the basis for establishing pure breeds and maintaining the purity. Since then the ear or the single head has been the basis of all successful breeding.

One of the points emphasized in the boys' corn club work is seed selection. What has been learned from these various seed-breeding experiments the world over the Government and the educational authorities of the State carry to the boys in practical, simple form. The boys are told how to determine the best seed.

Without planting strong seed, of course, the corn-club boy is not in the race.

Seed Selection Necessary.

Such as have been careless about selecting good seed can never win though he have the richest land and put on it all the fertilizer that can possibly be used. Nothing can make up for the shortage inhering in the nature of the seed itself.

In view of this, how important it is that one knows that he is dealing with a reliable firm when he buys from a seed house. If the firm is honest but ignorant, how unfortunate for the buyer!

One of these days no person will be permitted to grow and market seeds who has not first passed a rigid examination to determine whether or not he knows how to produce good seed, and, second, no seed will be permitted to be sold the quality of which is not known to be backed by right cultivation and care. Of course, there is no way of knowing how much the loss to the farmer annually occurs by reason of having been sold poor seed when he had a right to expect good seed.

When the difference in the yield of good seed and bad is equal to 50 per cent, as it often is, what a public calamity! Poor seed needs not only to be guarded against for the sake of the planter, but for the public at large, which looks to the planter for a food supply.

Plants Bred From Disease.

Not only are seed to be provided which are high in yielding quality, but one of the very interesting features of plant improvement is that the better the plant the more it resists plant disease and insect dangers. Professor S. M. Bain, of the University of Tennessee, found that red clover had come to be almost a complete failure in that State, by reason of a disease known as anthracnose of clover.

Starting with a few plants in a patch that had resisted the disease, he bred from these. Each season he subjected the patch to the disease, even to spraying the plants with the spores of the disease, saving out of each patch those that resisted the disease. Thus each year he increased his disease resistant seed until now it is being grown quite widely over the State.

A similar work has been done with reference to anthracnose in cotton by Professor R. J. H. DeLoach, director of the State Experiment Station of Georgia. A similar work is being done with reference to black root and wilt by Professor E. L. Worsham, State Entomologist of Georgia. In other lines, but by the same process, plants are being bred away from disease by right selection.

What with plant breeding and plant selection, no magician will have ever worked greater wonders than the men who are taking care of the plant life of the country.

These modern wizards are men whom farmers sometimes are inclined to look upon as bookworms, theorists, potterers, impractical adventurers; but it is these who are doing more farming than the farmer, who create bigger crops than anybody else, who save the plants from greatest loss.

Needs Legislative Support.

When the Legislatures are called upon for an appropriation for these workers in the colleges and laboratories, these lawmaking bodies will not be asked for money that will go further toward conferring real public welfare. In the South where the diversification of farming is the paramount issue and where there is a constant thirst for information as to how to do this and that other thing to get out of the single crop bondage and the afflictions of the boll weevil, it would be no less than a shame not to provide all the men and means necessary to render the required assistance; also to provide for carrying on the experiments and investigations for soil and plant improvement, and for training young men for agricultural leadership at the institutions of learning devoted to the cause.

Hail Does Damage To Georgia Tobacco

Fancy Grades Reported Hurt—Holes in Leaves Cut Values—Crop 2,000,000 Pounds Yearly.

Hail has done considerable damage to the tobacco crop in South Georgia, according to advices received by the Swint-Davis Leaf Tobacco Company.

Hail is the bane of the tobacco planter who produces fancy grades. Tiny holes in the leaves now are made larger as the plant grows, and at marketing time it may be found that the leaves around the bud, from which come the finest wrappers, have been ruined except for fillers.

In a forty-mile belt on both sides of the Georgia-Florida line, perhaps 2,000,000 pounds of cigar wrappers are grown yearly. Fine wrappers bring 85 cents per pound to the farmer, while filler tobacco is worth perhaps 12 cents.

EVERY MALE CITIZEN OF COUNTY TO FIGHT LOCUSTS

KANSAS CITY, June 28.—Every able-bodied man and boy in Wyandotte County between the ages of 18 and 65 may be ordered out to fight locusts if the ravages of these insects on the crops and orchards continue. This action has been proposed by farmers familiar with the grasshopper plague of 1877 after the famous "grasshopper year."

Persons failing to answer the call for service are liable to fines of $3 for each day.

PARCEL CHANGES HANDS FIRST TIME IN 72 YEARS

NEW YORK, June 28.—Property on Broadway that has not changed hands since 1841, when it was acquired by Nicholas Ludlum, has been sold to investors. The five-story building at 443 and 445 Broadway, 50 by 200 feet, and an interior parcel adjoining, 25 by 35, have gone to a client of William A. White & Sons from the Ludlum estate. The property is assessed at $260,000. It is 100 feet from the Canal Street subway station. Plans are on foot for remodeling the building.

INDIANA HUCKSTER DIES, LEAVING $30,000 ESTATE

TERRE HAUTE, IND., June 28.—William E. Stevenson, a huckster, who died last week, left an estate of $30,000, which his widow says was accumulated by selling vegetables to residents of the city. She says he arose at 2 o'clock in the morning to be early in market row to buy from farmers. He was known by his customers for his punctuality.

Apartment Advance Wrecks Fine Homes

NEW YORK, June 28.—An apartment house is soon to be built on the north side of Eighty-sixth Street, between West End Avenue and Riverside Drive, which will mark the first break in a row of costly private residences on that side of the thoroughfare. Through I. B. Wakeman the four-story and basement dwelling at 309 West Eighty-sixth Street has been sold by the Morrison estate to a builder who a few days ago acquired, through the same broker, the adjoining house. The two houses occupy a total frontage of 40.2 feet and will be replaced with a twelve-story apartment hotel of the most modern type.

This is the second front on Eighty-sixth Street to be invaded by apartment house builders within a few weeks, the other transaction involving the row of eight four-story dwellings at 149 to 163, near Amsterdam Avenue, which were taken as a site for two twelve-story structures.

Wholesale Wrecking In Extension Plan

NEW YORK, June 28.—At a meeting of the Board of Estimate approval was given to the damage maps prepared by the city's engineers for the extension of Seventh Avenue and the widening of Varick Street.

This action clears the way for the Corporation Counsel to apply to the courts for the appointment of a commission to condemn the required land and fix the cost to be paid for it by the city.

The engineers' report indicate that a net area of 306,526 square feet is to be acquired, and that on this land there are 260 buildings, of which 194 must be totally destroyed, and 40 more or less seriously damaged.

The maps show that a large number of lots will be gored, and the engineers recommend that the street plan be modified so that these lots may be incorporated in the plan, as the damage claims will probably represent the value of the whole property.

Ten Years Required To Clear This Title

NEW YORK, June 28.—Several quitclaim deeds recorded in connection with the property comprising the block front on the east side of Broadway, between Eighty-eighth and Eighty-ninth Streets, are said to be the last releases necessary for the clearing of title to that property, which has been owned by the Metropolitan Improvement Company since 1894. During all that time the straightening out process has been going on.

The old Bloomingdale Road, which was replaced many years ago by what is now Broadway, runs through the property, and title to it has always been a source of much litigation, and in some cases it has cost owners as much as $50,000 to clear their titles to the road.

PLAY BALL! BUT PLAY IT RIGHT!!

HERE, at last, you Fathers, is the book that will tell your red-blooded, ball-loving, lot-playing, growing-up boys—who long to excel in the game, and in whose team exploits you take such pride—**HOW TO PLAY BASEBALL RIGHT.**

And you Amateur Team Members, Semi-Pros, and Minor Leaguers—it will tell you, too, **HOW TO PLAY BASEBALL RIGHT.**

And you, Mr. Fan, it will tell **HOW BASEBALL IS PLAYED RIGHT**, and enable you to appreciate all the better the fine points of the game.

"HOW TO PLAY BASEBALL" has been written for all ball lovers and players, young and old, by the man critics say has developed more young ball players into Big League stars than any other baseball master of his time—**JOHN J. M'GRAW**—Manager of the Giants—Winner of Four National League Pennants and One World's Championship—the "Little Napoleon of Baseball."

Manager McGraw's book is the result of his two decades in Big League Baseball—and in it he gives the same instructions that he employs to make Champion Giants out of raw material.

How To Get McGraw's Great Book On Baseball

For Only 25 Cents

By special arrangement with Manager McGraw, **HEARST'S SUNDAY AMERICAN** and **THE ATLANTA GEORGIAN** are able to offer **FOR A LIMITED PERIOD ONLY "HOW TO PLAY BASEBALL,"** in the paper binding, for **ONE COUPON** from any issue of **HEARST'S SUNDAY AMERICAN** or **THE ATLANTA GEORGIAN** and **TWENTY-FIVE CENTS**. Bring coupon to **THE ATLANTA GEORGIAN OFFICE** and get your copy of the book.

Here is your **COUPON**. Cut it out.

Hearst's Sunday American, The Atlanta Georgian, McGraw's Baseball Book Coupon

This coupon and Twenty-five cents, when handed in at **HEARST'S SUNDAY AMERICAN** or **THE ATLANTA GEORGIAN** office, will entitle you to one Paper Bound Cover of McGraw's great book—**"HOW TO PLAY BASEBALL."** If you want your copy sent by mail, send in with coupon and price of book ten cents extra for postage.

Cut This Coupon Out NOW

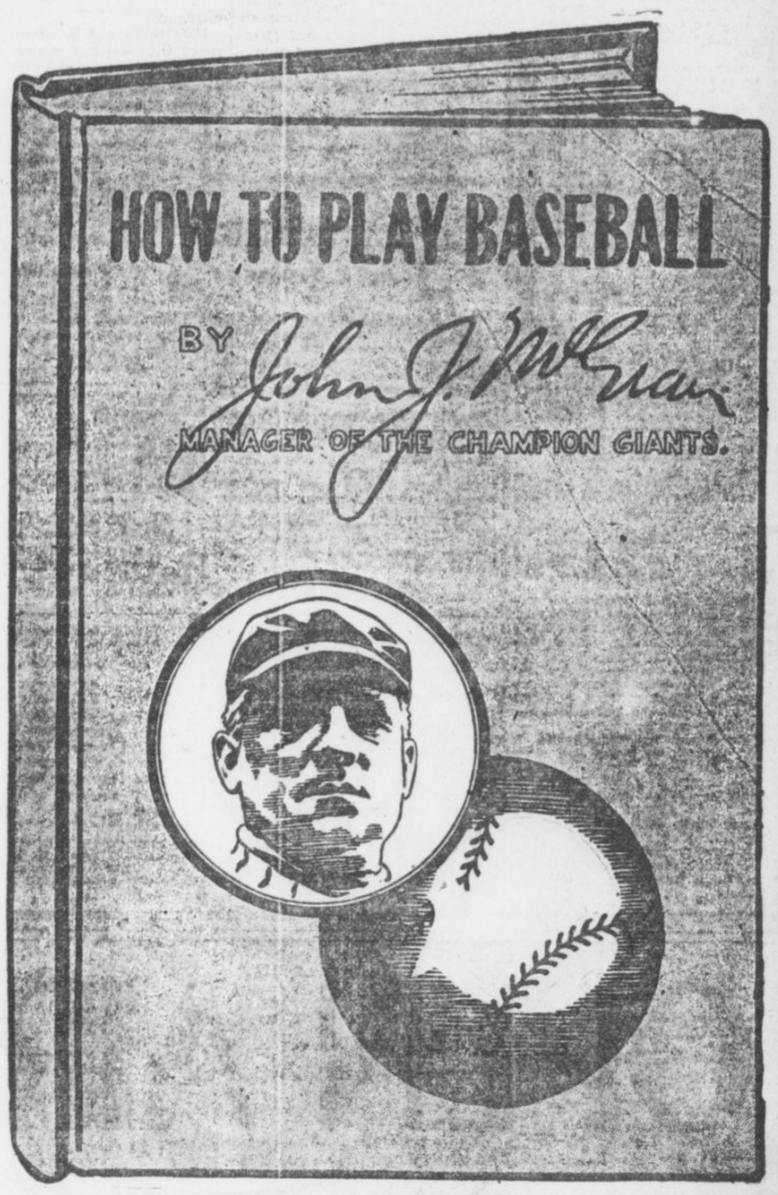

HEARST'S SUNDAY AMERICAN and THE ATLANTA GEORGIAN 20 E. Alabama St. 35 Peachtree St. Atlanta

CRAVATH AT TOP OF NATIONALS IN BATTING MATCH

Old Man Titus, Who Led a Week Ago, Drops Below Wagner and Huggins.

CRAVATH, of Philadelphia, leads the National batters in the averages sent out, including last Wednesday's games. McDonald is four points above, but had played in fourteen less games. Old Man Titus didn't keep up his stride and dropped way down the list. The records of those who batted as well as .225 follow:

	ab.	r.	h.	pct.
McDonald, Boston	68	..	25	.369
Cravath, Philadelphia	159	30	58	.365
Crandall, New York	14	2	5	.357
Kling, Cincinnati	45	4	16	.356
Wagner, Pittsburg	153	19	52	.340
Huggins, St. Louis	199	41	66	.332
Hyatt, Pittsburg	175	25	57	.333
Titus, Boston	190	22	63	.332
Daubert, Brooklyn	194	31	64	.330
Viox, Pittsburg	175	25	57	.326
Leach, Chicago	186	30	44	.324
Erwin, Brooklyn	31	6	10	.323
Zimmerman, Chicago	207	30	65	.314
Hummell, Brooklyn	86	12	27	.314
Becker, Philadelphia	156	20	49	.312
Wingo, St. Louis	106	7	33	.311
Stengel, Brooklyn	203	35	63	.310
Merkle, New York	236	33	73	.309
Butler, Pittsburg	97	13	30	.309
Tinker, Cincinnati	214	23	65	.303
Konetchy, St. Louis	232	48	70	.302
S. Magee, Philadelphia	189	37	57	.301
Shafer, New York	227	31	68	.300
J. Meyers, New York	178	18	53	.298
Bates, Cincinnati	205	36	61	.298
Fletcher, New York	189	24	56	.296
R. Miller, Philadelphia	44	4	13	.295
Bridwell, Chicago	176	18	51	.290
Snodgrass, New York	169	26	49	.290
Miller, Pittsburg	226	30	65	.289
Hoblitzel, Cincinnati	166	15	48	.289
Knabe, Philadelphia	199	27	57	.287
Lobert, Philadelphia	220	33	63	.286
Sallee, St. Louis	35	4	10	.286
Harmon, St. Louis	35	3	10	.286
Corriden, Chicago	21	6	6	.286
Beecher, Cincinnati	194	36	55	.283
Saier, Chicago	200	36	56	.280
Miller, Brooklyn	155	12	43	.278
Gibson, Pittsburg	36	4	10	.278
Oakes, St. Louis	224	22	62	.277
McLean, St. Louis	124	6	34	.275
Clarke, Cincinnati	187	17	51	.273
Mowrey, St. Louis	195	32	53	.272
Mitchell, Chicago	296	28	58	.270
Dolan, Philadelphia	63	7	17	.270
Doolin, Philadelphia	67	4	18	.269
Marsans, Cincinnati	214	22	57	.267
James, Boston	30	4	8	.267
Byrne, Pittsburg	241	22	64	.265
Griner, St. Louis	49	5	13	.265
L. Magee, St. Louis	235	24	62	.264
Carey, Pittsburg	243	40	64	.263
Murray, New York	213	23	56	.263
Rucker, Brooklyn	38	1	10	.263
Mitchell, Chicago	179	28	47	.262
Wheat, Brooklyn	222	19	58	.261
Killifer, Philadelphia	119	8	31	.261
Egan, Cincinnati	92	8	24	.261
Archer, Chicago	188	14	49	.260
Sweeney, Boston	186	18	48	.257
Doyle, New York	207	31	53	.256
Herzog, New York	129	17	33	.256
Devore, Cincinnati	86	19	22	.256
Connolly, Boston	169	33	43	.255
Rariden, Boston	63	7	16	.254
Cathers, St. Louis	52	5	13	.250
Kirkpatrick, Brooklyn	32	4	8	.250
O. Wilson, Pittsburg	226	24	56	.248
Almeida, Cincinnati	129	14	32	.248
Evers, Chicago	175	28	43	.246
Adams, Pittsburg	45	5	11	.244
Cutshaw, Brooklyn	210	30	51	.244
Schulte, Chicago	190	33	46	.242
Doolan, Philadelphia	195	10	47	.241
R. Fisher, Brooklyn	195	24	47	.241
Moran, Brooklyn	155	20	37	.239
Hendrix, Pittsburg	42	..	10	.238
N. Myers, Boston	232	31	55	.237
J. Smith, Brooklyn	199	19	47	.236
O'Leary, St. Louis	174	20	41	.236
Whitted, St. Louis	93	10	22	.236
Kelly, Pittsburg	51	8	12	.235
Burns, New York	244	27	57	.234
Tesreau, New York	39	4	9	.231
Callahan, Brooklyn	13	2	3	.231
Maranville, Boston	248	21	57	.230
Devlin, Boston	166	12	38	.229
Brenahan, Chicago	66	10	15	.227
Groh, Cincinnati	93	10	21	.226
Hofman, Pittsburg	84	11	19	.226
Luderus, Philadelphia	218	19	49	.225
Phelan, Chicago	89	14	20	.225

Ball Made of Soap Gets Golfer's Goat

BOSTON, MASS., June 28.—Golfers de[illegible]n practical jokes and at the he[illegible] the list is one that was original with L. A. Hamilton of New York.

Before remade balls were looked upon with scorn by players, small molds were owned by many professionals, so that it was possible with a little heat to remodel or remake a ball after it had been cut or knocked out of shape. Hamilton conceived the idea that he could make a golf ball out of soft soap and get a rise out of one of the bunch.

The ball was formed, allowed to harden, painted, enameled and shellacked to the queen's taste.

It was agreed to allow Lou to tee each ball for the foursome as it started out. Two players whacked out nice long balls with an admiring throng looking on. Then came No. 3 in all his glory. A terrific swing and a thud. Small pieces of soap flew in all directions, evoking plaudits from the gallery.

Tommy Long Bats Third in Race

Robertson and Elberfeld Lead

TOMMY LONG, of the Crackers, is third in the official batting averages, including games last Tuesday, with Robertson and Elberfeld first and second. Sentell and Campbell, in comparatively few games, are not counted. The averages of those who hit .225 or better follow:

	g.	a.b.	r.	h.	t.b.	2b.	3b.	h.r.	s.h.	s.b.	pct.
D. Robertson, Mobile	67	248	44	87	129	15	3	7	9	31	.351
Elberfeld, Chattanooga	61	207	28	72	88	6	5	..	6	10	.343
Sentell, Mobile	22	79	12	27	31	1	1	..	6	7	.342
Campbell, Mobile	30	87	13	29	34	5	0	0	3	3	.333
Long, Atlanta	67	262	54	86	114	12	5	2	9	16	.328
Smith, Atlanta	66	234	43	76	105	8	6	3	9	7	.325
McDowell, New Orleans	11	40	7	13	14	1	..	..	1	1	.325
Welchonce, Atlanta	67	271	41	87	117	10	6	3	11	9	.321
Kniseley, Birmingham	44	153	20	49	80	8	7	2	4	6	.320
Sloan, Montgomery	66	251	31	80	116	8	8	4	5	6	.319
Johnson, Chattanooga	26	104	14	33	41	7	2	..	2	2	.317
Gribbens, Montgomery	41	118	16	37	51	4	5	..	4	5	.311
McDonald, Birmingham	22	69	13	21	28	1	2	1	3	5	.304
Ward, Memphis	72	256	39	75	109	18	7	1	8	6	.293
Seabough, Memphis	11	92	7	27	30	..	..	1	7	2	.293
King, Chattanooga	68	247	39	72	88	7	3	1	8	7	.291
Perry, Nashville	68	244	35	71	89	13	1	1	9	13	.291
Manning, Montgomery	25	69	9	20	28	3	1	1	1	2	.289
Street, Chattanooga	64	222	21	64	82	7	3	2	5	1	.288
Starr, Mobile	64	234	35	67	81	9	1	1	..	..	.286
Messenger, Birmingham	63	217	36	62	92	7	7	3	20	22	.286
Stock, Mobile	71	282	46	80	94	3	4	1	9	24	.284
L. Williams, Chattanooga	23	53	9	15	19	4	..	..	4	3	.283
Bisland, Atlanta	49	171	22	48	71	5	6	1	15	4	.281
McBride, Birmingham	68	248	27	69	92	9	4	2	12	7	.278
Mayer, Birmingham	62	193	23	53	72	12	4	..	8	4	.275
Alperman, Atlanta	67	274	39	75	101	15	1	3	10	5	.274
Elston, Chattanooga	69	250	25	68	104	12	6	4	7	5	.272
Bailey, Atlanta	54	180	24	49	64	11	2	..	10	6	.272
Baerwald, Memphis	72	284	33	77	108	11	7	2	2	10	.271
Coyle, Chattanooga	66	247	27	67	83	12	1	1	10	4	.271
Spencer, New Orleans	75	270	31	73	110	10	3	7	8	7	.270
Flick, Chattanooga	67	238	27	64	80	12	2	..	18	6	.269
Schwartz, Nashville	67	238	85	64	78	5	3	1	14	4	.269
Jantzen, Montgomery	72	254	34	68	93	10	4	2	18	16	.268
Atz, New Orleans	57	191	27	51	57	6	..	..	10	4	.267
Cavet, Mobile	18	56	7	15	21	1	1	1	3	..	.267
Callahan, Nashville	68	259	46	69	100	11	4	4	7	10	.266
Bailey, Atlanta	50	173	22	46	62	11	1	..	10	6	.266
Hogg, Mobile	26	68	8	18	18	..	..	..	1	1	.265
Schmidt, Mobile	65	197	27	52	70	9	3	1	6	5	.264
Agler, Atlanta	67	220	34	57	68	5	3	..	10	8	.259
Walker, Montgomery	37	151	22	39	68	7	5	4	3	5	.258
Gibson, Nashville	25	90	9	23	32	7	1	..	..	..	.257
Jacobson, Mobile	53	194	35	49	73	9	6	1	7	7	.253
Butler, Memphis	73	246	27	62	88	11	3	3	18	16	.252
Kotina, Montgomery	47	175	16	44	59	5	5	..	1	4	.251
Abstein, Memphis	72	257	29	64	89	8	5	2	6	10	.249
Young, Nashville	57	182	17	45	65	10	2	2	10	4	.248
Paulette, Mobile	47	248	30	61	79	11	2	1	8	11	.246
Hogg, Mobile	22	57	6	14	14	..	..	..	1	1	.246
Elwert, Montgomery	55	221	36	54	71	7	5	..	8	18	.244
H. Berger, Mobile	15	45	1	11	15	1	..	1	..	..	.244
Knaupp, Montgomery	63	193	21	47	64	3	7	..	12	17	.243
Marcan, Birmingham	68	251	42	61	74	4	3	1	5	19	.243
McGilvray, Birmingham	68	211	23	51	63	3	3	1	17	6	.242
Schweitzer, Memphis	50	162	25	39	56	6	4	1	5	8	.241
Hendrix, New Orleans	75	275	46	66	100	21	4	1	11	22	.240
Wares, Montgomery	71	246	42	60	77	5	3	2	1	3	.240
Daley, Nashville	64	244	25	58	69	6	3	..	12	7	.238
Tarleton, Montgomery	22	76	9	18	24	6	0	0	1	6	.237
Merritt, Memphis	45	131	83	31	48	3	4	1	8	2	.237
Snedecor, New Orleans	75	271	19	64	71	8	..	..	6	8	.236
C. Brown, Montgomery	16	47	3	12	17	1	1	0	2	0	.235
E. Williams, New Orleans	27	94	9	22	30	5	0	1	2	1	.234
Kyle, New Orleans	18	60	8	14	15	1	..	..	1	3	.233
Bagby, Montgomery	37	109	16	25	38	2	1	3	4	2	.229
Love, Memphis	54	184	21	42	62	10	2	2	4	10	.228
Bodus, Birmingham	18	57	6	13	15	2	0	0	3	0	.228

FOOD FOR SPORT FANS

By GEORGE E. PHAIR.

WRESTLING STILL.

Fake, fake, fake,
While the common folk pay to see,
And I would that my tongue could utter
The thoughts that arise in me.

Oh, well for the Turkish lad
As he gobbles his curds and whey;
He knows in the nation across the sea
He will gather the kale some day.

And the stately ship rolls on
Till it pauses at Quarantine,
And they slip the noose and the Turk gets loose
In the chase of the long, long green.

Fake, fake, fake,
And they do it with ghoulish glee,
And away they sail with a bunch of kale
From the land of the brave and free.

For approximately one buck per throw, the citizens of Benton Harbor, Mich., will celebrate the Fourth by watching Doc Roller and Charlie Cutler, two of the world's keenest business men, in the act of making money.

Hamid Kalla Pasha, the Teutonic Turk, is making a hit in the East, demonstrating that P. T. Barnum was not a rummy.

One reads in the newspapers that Connie Mack will hand a regular outfielder to Frank Chance. The said transaction will take place when the said Frank Chance is handed some regular money by the gent who once owned him.

One might be interested in the report that Chicago beat St. Louis in a motorcycle race if one were connected with the Coroner's office.

We note that another person has attempted to swim the English Channel and failed. The reason we noted it is that it reminded us of our attempts to stick the barkeep in a dice game.

Once upon a time baseball was our national pastime. But that was before our citizens began taking bichloride of mercury by mistake.

THE NATIONAL PASTIME.

My pastime, 'tis of thee,
Sweet game of sluggery,
Of thee I sing.
Game where the pitchers clout
The shortstops on the snout
And knock each other out
With hook and swing.

I love the gladsome sight
Of ath-a-letes who smite
The horsehide ball,
But though the hitting fills
My soul with happy thrills,
I love the boxing mills
Above them all.

RICH IS SYRACUSE CAPTAIN.

SYRACUSE, N. Y., June 28.—J. Harry Rich, of Canton, N. Y., has been elected captain of the Syracuse University crews for the coming year. He rowed at No. 6 in the victorious shell at Poughkeepsie.

ST. PAUL MAY DROP OUT.

ST. PAUL, June 28.—St. Paul probably will withdraw from the Northern League, according to an announcement by H. T. Conrad, owner of the local team.

"KNOCKOUT" BROWN TRAINS HARD FOR HOWARD BOUT

CHICAGO, ILL., June 28.—George "Knockout" Brown, the Greek middleweight, is down to hard training for his twenty-round engagement with Jimmy Howard at Butte, Mont., on July 4. Brown is boxing from six to ten rounds daily and is getting into grand shape.

Brown has always claimed that he is best over the derby route and fans here are anxiously awaiting the result of the scrap. Brown rules a 10 to 7 favorite in the betting that has been done. Both boys hail from Chicago.

ROLLER SIGNS FOR RETURN MAT BOUT WITH CUTLER

CHICAGO, ILL., June 28.—Dr. B. F. Roller, one of the fastest, cleverest and most scientific wrestlers in the business, has signed to meet Charlie Cutler in a finish match, the battle to be waged in a ring at Benton Harbor, Mich., July 4. Floyd Fitzsimmons, of Benton Harbor, is promoting the show. It will be an open air affair in the ball park adjoining the house of David Field. Roller recently lost two falls to Cutler, after being thrown from the ring, and wants to retrieve himself. He asks Cutler for a side bet.

NELSON REFUSES TO JOIN VOLS; WIFE WON'T LET HIM

CINCINNATI, June 28.—"My wife won't let me," is "Red" Nelson's reply to telegrams from Manager Schwartz and President Hirsig, of the Nashville club, ordering him to join the Volunteers immediately.

Nelson has notified the Nashville club that his wife doesn't care to spend the balance of the season in Dixie, and sooner than displease the "Missus" he believes it policy to remain idle.

In addition to Nelson obeying his spouse, he has the record of throwing the balls at Lajoie in 1909, in which the Nap slugger was to tie Ty Cobb's batting average.

TO BOOST GAME IN PARIS.

Hugh McKinnon, who had a three-day fling as manager of the Lynchburg team of the United States League, announces that he will go to Paris and put baseball in France on a real, sure-enough basis.

ORTON SUCCEEDS MURPHY.

PHILADELPHIA, June 28.—George Orton, former well-known sprinter and track and field star during his college days, has been elected trainer of the University of Pennsylvania athletes to succeed the late Mike Murphy.

8 MORE DAYS

Left to Secure a Magnificent Weatherholt Club Player-Piano Worth $650 for $488.50

$10 Down—$2.50 Per Week
No Interest—Free Music

And many other Free Features. Hundreds of music lovers have taken advantage of this great club offer, the most sensational ever made in the South.

You can play anything at any time as well as an expert. Two ragtime contests have decided the Club Player to be Ragtime Champion.

NOW IS THE TIME TO JOIN BEFORE THE 15-DAY EXTENSION CLUB OFFER EXPIRES

Free Life Insurance--Year's Trial--Ten-Year Guarantee--Free Exchange Library of 5000 Rolls, 2-Year Conservatory Course

AND MANY OTHER FREE FEATURES

Our Club Piano
Regular Price . . $375.00
Club Price $267.50
Terms: $5 Cash, $1.25 Per Week

CONDITIONS: No interest, one year's trial and exchange privilege, 15c rebate on payments made before due, free life insurance feature, ten-year guarantee.

All of which accompany in writing the sale of every Club Piano.

WEATHERHOLT PIANO COMPANY

"The South's Foremost Piano House"

Southern Distributors Henry F. Miller and Steger Pianos

72 N. Broad St. ATLANTA, GA.

(Weatherholt Building)

For Out-of-Town Customers
Fill Out Coupon and Mail

WEATHERHOLT PIANO CO.,
Atlanta, Ga.:

Gentlemen: Inclosed please find $10.00 membership fee (first cash payment), for which ship to my address your Club Player-Piano at once, including bench, scarf, 12 rolls of music and free delivery, with the understanding I can pay balance in $10.00 monthly payments.

Name .....

Address .....

OPEN AIR CONCERTS | GRANT PARK AND PIEDMONT PARK

Fifth Regiment Band---Sunday 3:30 P. M.

Men Will Live on Mountain Tops

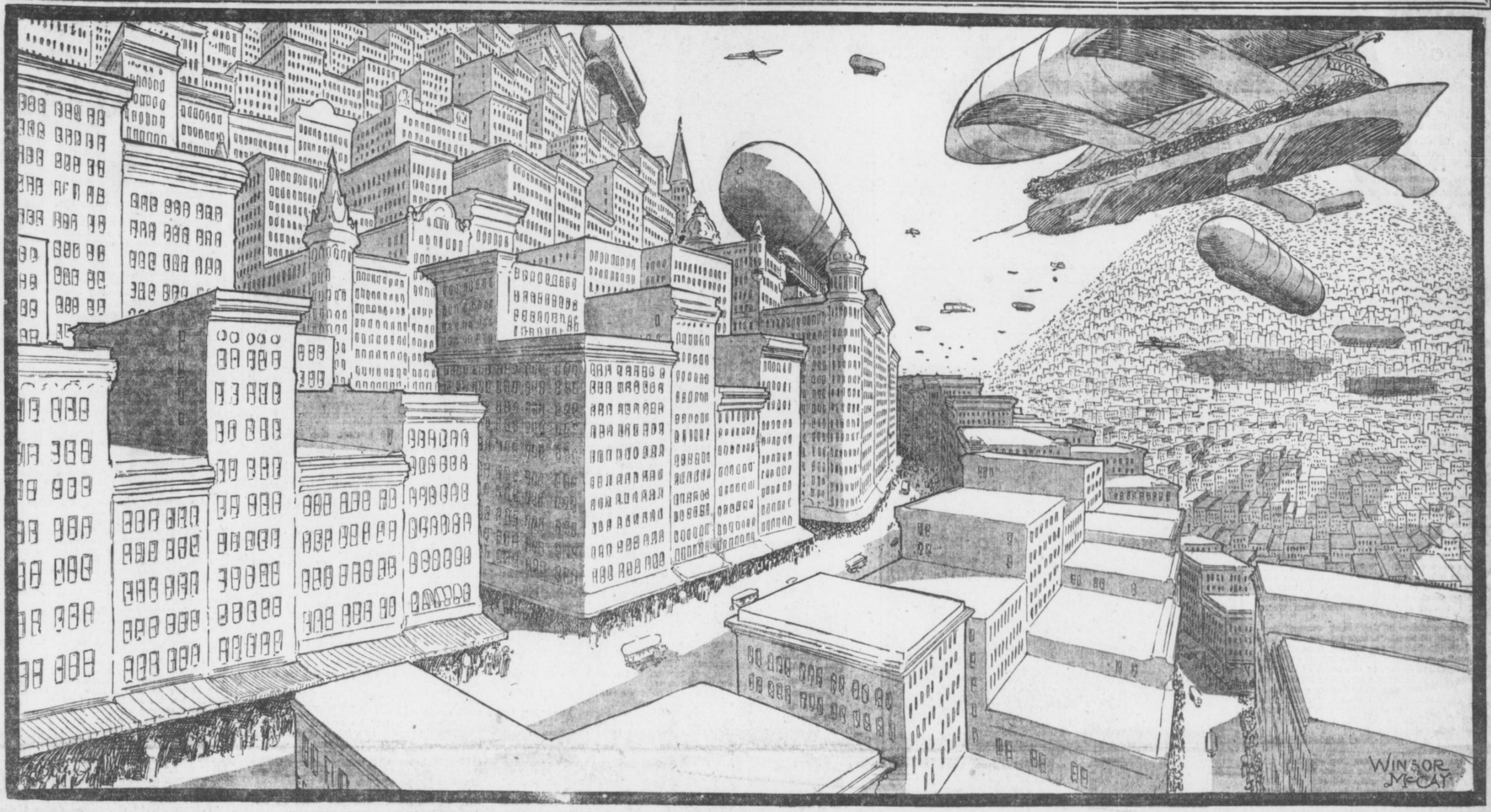

"The Mountains Shall Bring Peace to the People, and the Little Hills, by Righteousness."---Psalms 72. 3.

To Make Your Great-Great-Great-Great Granddaughter Rich---Buy Mountain Tops. They Will Be the Best Real Estate in Future Years.

THE hilltops and the mountains will be the homes of men in the centuries to come.

There will be no more living in the dull low level valleys and plains.

The tops of the hills and the sides of the mountains will be the homes of men, as they are now the homes of the eagles and of the other nobler animals.

When man goes back to the hilltops, he will go back to his old home, back to the lands where he lived in his babyhood on this earth.

Except in cold northern countries, the early men could live only on the hills.

In the valleys, the lowlands, nature and the power of violent growth were too strong for man. He could not compete with the weeds, the bushes, the trees in the days when he had no axe of iron or steel.

So he lived on the hills, and made his little terraces to hold back the soil that the rain might not wash it away.

In China to this day and in other parts of Asia, you can see—as you may see among the olive groves of Italy—homes on the hillsides terraced roughly with stones showing how men lived before they had learned to conquer nature's full power in the plains.

* * *

Men will go back to their homes on the hills in days to come, and they will live where they never yet have lived on the mountain tops. They will go to those mountain tops not by slow, painful climbing as in the past, but as the eagle goes, FLYING.

For man after conquering the earth and conquering the water is now about to conquer the air.

When babies living now are old men they will find it hard to believe that traveling was ever done EXCEPT IN A FLYING MACHINE.

* * *

Have you bought for your great-great-great granddaughter the top of some big hill or lofty mountain?

If not, go out and buy it.

You can buy mountain tops cheap now.

You can buy for little the big mountain called Mount Desert. Some day it will be worth more than all the rest of the island upon which Bar Harbor stands.

You can buy the high, steep hills of the Catskills, the Adirondacks and along the Hudson River for little.

Go buy one, and keep it—your descendants of a few generations hence will be grateful to you, as young Vincent Astor is grateful to the old dealer in hides who bought Manhattan Island real estate for him.

* * *

The most valuable real estate will be the mountain top real estate.

The richest men will live on the highest mountain, with great broad, flat platforms for the landing of their flying machines.

And the cities themselves—if horrible cities still exist in future days of civilization will be piled up on the tops and the sides of the mountains and hills, no longer built on the flat ground.

The little clerk will fly to his business or his vacation from his own front yard, and the great man—if civilization still retains its inequalities including "great men"—will start in this great ship in the air from his palace on the mountain top.

* * *

It will be a better race and a greater race of men that will live on the mountains and on the hills when the air shall have been fully conquered and all the travel will be done without rails or wheels or noise or friction.

The old Psalmist looked far ahead when he wrote the words at the top of this page:

"The mountains shall bring peace to the people, and the little hills, by righteousness."

The mountains will give to men peace, by righteousness, BECAUSE THEY WILL BE THE HOMES OF MEN IN BETTER, NOBLER DAYS. AND BECAUSE THEY WILL GIVE MEN A WIDER VIEW OF THIS EARTH, AND A HIGHER VIEW OF THEIR OWN DESTINY AND POWER.

We live now on the flat lands. We travel in noisy trains in rushing and crowding.

Our thoughts are flat and narrow, our spirits reflect the struggles, the hatred and the competition of daily life.

Compared to the man of the future, the dweller on the mountain top, the man of to-day in his flat surroundings and dull life is as a prisoner of the penitentiary compared to a free man.

The prisoner comes out blinking, pale, dull in mind. He has been hemmed in by walls, living a dreadful life of monotony.

As the prisoner dazed and unaccustomed to breadth of view shrinks and pauses when he comes from the prison walls, so the dweller of to-day on the flat lands shrinks and pauses when he reaches a mountain top and looks across the country, away to the West and the North and the East and the South, around this globe's curving surface.

* * *

Glorious will be the minds of men when they shall have lived upon the mountains for ages (not as the mountaineers live now, in poverty, in dread, the victims of Nature's power and brutality) but in glory, in wealth and in independence.

Science will make man independent of those steep hills; he will go to his home flying upon the air.

And there on the heights, with the round world at his feet, and the wondrous universe spread out above his head, he will find peace by righteousness.

* * *

It is not possible for us human beings living as we do to-day, fighting, struggling, quarrelling, telling each other war must always last because it always has been, believing that thievery and all the atrocities of savage life must last because they always have been—it is impossible for us to know what life will be when the mountains shall have brought peace to the people.

Still, even our dull minds can look a little way into the future.

We can see the day when the power of the water falls, of the tides and of the sun will do the work of man all over this planet, when man will be the ruler, NOT THE SLAVE OF NATURE.

We can look forward to a time when works of art, the intensive cultivation of the earth by machinery, the beautifying, tilling, draining and irrigation of every inch shall have made of this earth a wonderful garden.

With the monstrosities killed off, beginning with the hatred in our own minds and the vileness in our own nature, and ending with the microbes and the germs that cause disease, this earth will be a heaven worthy of men who have found peace "BY RIGHTEOUSNESS."

By righteousness which means by study, by scientific achievement, by using the power of the mind, which is man's only hope, men will have conquered the earth, they will have built their palaces upon the mountains, they will find peace, and then real HUMAN life on this planet will begin.

It has not begun yet. There is nothing real, nothing HUMAN, nothing above the animal in the lives that we lead now, lives of struggle, striving, hatred, competition, disappointment and premature death.

* * *

Look ahead to those days that are coming—think of the man whose day's work will be work of pleasure and happiness based on ATTRACTIVE INDUSTRY.

Think of the day when every man will be his own master, when the only greatness will be greatness of the mind gladly recognized by all.

Think of those homes on the mountains and on the hills, the workers in the day time happy in the cultivation of this earth, and the men and women of thought, happy and intensely excited in the study of the universe and its marvels after dark.

That will be a real human race, developing the earth, a great round garden, in the short hours of sunshine, and studying the stars, questioning the wonders of the infinite, and developing the mind in the peaceful hour of night.

Let us hope that we, living now in the struggle, victims of a hideous and incomplete civilization shall return to this earth time after time; let us hope that the hundreds of thousands of centuries which the human race still has before it on this planet will find us all still living and working here, having returned many times, and find us happy, upon the mountains and the hills, having found peace "BY RIGHTEOUSNESS."

THE TRAGEDY AT No. 16 HENDON STREET

THE NEW TYPE OF DETECTIVE STORY

By E. PHILLIPS OPPENHEIM, IN THE CURRENT HEARST'S MAGAZINE

The "Accidental" Detective Is a Society Man Who Uproots and Shatters the Conspiracy of a Beautiful Girl and Several Desperate Men by the Simple Expedient of Printing Her Engagement Notice

Published by Permission of and Copyrighted 1913 by HEARST'S MAGAZINE.

THE three young men sat together in a private box at the fashionable skating rink. It was Sunday afternoon; the music was inspiring; the ice was not too crowded. Yet all three seemed content to remain onlookers. They sat and watched one of their little coterie, and their faces grew gloomier. Only Knox, who had been over in Paris for a fortnight, sipped his tea in contentment and remained unimbued by the general depression.

"You fellows don't seem very gay," he remarked presently.

"How can we be gay," Sammy Forde replied, motioning with his head toward a passing couple, "with that to look at? Poor old Len!"

Knox put up his eyeglass and followed the direction of his friend's gesture. "I admit," he sighed, "that it is a somewhat depressing sight to see one of our own pals guilty of such a shocking breach of taste. Why do you allow it, you fellows? Dash it all, a supper room would be bad enough, but here on Sunday afternoon! Has Leonard gone out of his senses?"

They all began to talk at once, but Sammy silenced them. "Come," he said, "for the moment I had forgotten that Algy knows nothing of this. At the back of my head," he went on slowly, "I still have an idea—don't laugh, you chaps—that Algy has brains. We will put him in possession of the facts. Who knows that an elucidation which has escaped us may not present itself to his mightier intellect?"

"Not at your best, Sammy," Knox remarked, shaking his head.

"You know the young woman?"

Knox nodded. "Miss Rose Montressor, back row of the Hilarity, and not too sure of her place even there. A loud, bold-looking young woman whom none of us excepting Len have ever spoken to, that I know of. I heard her talking once. Her name may be Montressor, but I should say that she was born Whitechapel way."

"Your estimate of the young woman," Sammy Forde declared, "brings you into line with us. No doubt you are asking yourself, then, the same questions which are driving us almost crazy. Firstly—why, in the name of all that's reasonable, is Leonard advertising himself here on Sunday afternoon and at every other place you can think of, with such a person? Secondly, what in heaven's name is the matter with the fellow? He looks frightened to death."

"Have any of you fellows tackled him about it?" Knox asked.

"Done our best," Sammy Forde replied. "He only mumbled something about her being a jolly decent sort of girl, and ran off. He's given us the go-by altogether. Comes in with her late to supper, and hangs about the theatre purposely instead of coming on first with us. Just a trick of his to avoid us. And all the time, as you know, he is engaged to Lily Huntingdon, one of the nicest little girls in London. If she or any of her people come across him with a caricature like this, he's done for.

They relapsed into silence for a time, a silence broken a little abruptly by Knox. "Is Leonard short of money, or anything of that sort?"

"Not he!" Sammy Forde answered. "He is up to his eyes in it, though that wretched little hussy must have cost him a bit. Her clothes weren't fit to look at a month ago. Now she's got sables like a duchess, hats like lamp shades, and she reeks of all the perfumes of the Burlington Arcade."

"Mighty queer business," Knox remarked thoughtfully. "I'll tackle Len first opportunity. Haven't seen him since I got back from Paris, so I shall have an excuse."

The couple whom they were discussing swung by at that moment. The girl was dark, cold-visaged, over-dressed, and her unpleasant voice and shrill laughter reached them like a jarring note. She skated badly, and clung to her companion, a tall, thin youth whose boyish and rather pleasant expression was marred just now by a curious tightening of all the lines of his face. His eyes seemed to have sunk. He looked, as Sammy Forde had recently declared, like the ghost of himself.

"Something wrong there, without a doubt," Knox decided finally. "It must be investigated."

Knox presented himself at Leonard Spendler's rooms about half-past seven that evening. He brushed past the somewhat doubtful man-servant and strolled into the bedroom, where his friend was struggling with a white tie in front of a looking-glass.

"Thought this would be a safe time to run you down, old chap," he remarked. "How are you?"

"Rotten!" Leonard replied shortly. "Have a drink?"

"Presently, thanks. Is your man coming back?"

"Not for a few minutes."

Knox seated himself on the edge of the bed. "What's wrong, Len?" he demanded.



Rose Was Stretched in Leonard's Most Comfortable Easy Chair, with the Apparent Object of Displaying as Much as Possible of Her Silk Stockings, a Cigarette Between Her Fingers.



"There was a brass candlestick on the mantelpiece, and I struck him right across the head. He went down like a log. They found I had killed him!"

Through the looking glass he saw the boy's face harden.

"Nothing!"

"Rot!" Knox replied. "You're making a thundering ass of yourself with a silly, underbred girl. It's beastly form. You're engaged to marry Lily Huntingdon, and you've no right to advertise yourself in the way you are doing. There must be some explanation. Out with it."

For a moment there was a stony silence. Then, without a word, Leonard crossed the room to the door, turned the key, and came back. His lips were quivering. He spoke with a sob.

"Algy, old man, I will out with it. Swore I wouldn't. Got to break my word. I can't stick it out any longer. Look at me. You've known me all your life. I'll tell you something—I'm a murderer!"

Knox stared at his friend fixedly. His face remained entirely expressionless. Leonard sat down by his side upon the bed.

"You take it very quietly," he went on, "but the thing's like a nightmare to me. It was all my own fault. I drove Rose Montressor home one night. She lives quite respectably down with her people in Hendon street, West Kensington. I went in and was introduced to her father and mother. You may as well know the truth. They're shocking, both of 'em. The mother's been on the stage all her life—cheap parts in country melodramas. The father's a sort of stage hanger-on—a bit of acting, a bit of stage-managing, and a good deal of loafing. Of course, they made a fuss over me, and Rose wouldn't let me go. There was a beast of a chap there who kept on trying to come and talk to her. Wretched bounder he was, and no end of a nuisance. To escape from him, Rose and I went into the back-room. He followed us there and kicked up a row. I was a bit "lit," and I couldn't stand the chap. I called him a cad, and he came for me. There was a brass candlestick on the mantelpiece, and I struck him with it right across the head. He went down, Algy, just like a log—never moved. Rose got frightened, and we called some one. Fortunately only the old man came in. They found I'd—I'd killed him!"

"But how on earth has a thing like this been kept quiet?" Knox asked.

"Have you read of the disappearance of Robert Jules, stock-broker's clerk?"

Knox nodded. "I saw something about it in the newspapers," he admitted.

"That's the chap," Leonard went on. "Rose's people have certainly behaved like bricks. They got the fellow into a hospital, mixed up with the victims of the railway accident that night at Earl's Court station."

Knox shook his head slowly. "You're a silly ass, Leonard," he pronounced. "You ought to have owned up right away. The thing was only a brawl. You would have got a sentence, of course, for manslaughter, but it would have been a light one, and the thing would have been finished with. What made Miss Montressor's people behave so decently about it? The fellow must have been a friend of theirs."

"They thought I was engaged to Rose," Leonard explained slowly.

"Hm!" Knox remarked. "And now you've got to marry the girl?"

"And now," Leonard assented gloomily, "as you say, I have to marry her. Of course, she behaved jolly decently, and all that, and I can't help feeling grateful to her, but it's hell!"

"Told Miss Huntingdon yet?"

"I can't bluff it," Leonard groaned. "I'll have to in a day or two. Because Rose insists upon having our engagement announced."

"Has her father put the screw on at all?" Knox inquired.

Leonard shook his head. "He says he leaves everything to Rose."

"Any objection to my interviewing the old man?"

"I don't see what good it can do," Leonard replied. "It isn't he who's urging the thing on."

"Who is, then?" Knox asked. "You're not in love with Rose Montressor, are you?"

"Of course I'm not," Leonard declared indignantly. "But—well, she expects it herself. She told her father the lie before he got me out of the mess."

"I'll go and have a chat with the old fellow, anyhow," Knox decided.

"If you do," Leonard begged him, "just let him know that you're a particular friend and that I am not telling any one else. He is rather scared about the whole thing now that's it's over. He got it managed through a doctor friend who almost lives with them—rather a low-down sort of beggar, but he's a doctor all right. They're a bit scared about conspiracy."

"I'll be careful," Knox promised.

Knox paid his visit to No. 16 Hendon street, West Kensington, on the following afternoon. He found the neighborhood, as he had expected, a little unsavory. The door of the house was opened to him, after some delay, by Mrs. Montressor—an aged and awful replica of her daughter. She listened to Knox's inquiry suspiciously.

"I am not sure that Mr. Montressor is in," she said. "What might your business be?"

Knox gently insinuated himself into the passage.

"My dear Mrs. Montressor," he explained, "I am a great friend of Leonard Spendler's. Need I say any more? I should like to have just a word or two with your husband, if I might be permitted."

Mrs. Montressor drew back and closed the door. The passage was very narrow, and Mrs. Montressor was very large. It was necessary for Knox to squeeze himself against the wall in order that Mrs. Montressor might precede him.

"Henry!" she called up the dingy linoleum-covered stairs, "there's a friend here of Mr. Spendler's wants to see you."

There was an inarticulate sound and silence. Mrs. Montressor threw open the door of a little room hung with cheap tapestry, Indian fans and other awful adornments. There was an odor as though the windows had never been opened, a gas stove in the place of fire, a piano laden with torn and smudgy music and sprinkled with cigar ash.

"Mr. Montressor will be down in one moment," his wife announced. "Any friend of Mr. Spendler's is always most welcome. Take a seat, sir. You know my daughter, I dare say?"

"I have the pleasure of knowing her by sight very well," Knox admitted.

"And a dear good girl she is," Mrs. Montressor continued emphatically. "Never a moment's trouble to me since she was born. I was on the stage myself, Mr."——

"Knox," he told her.

"Mr. Knox. You wouldn't think it, to look at me now, but I've been on at most of the halls round London in my time."

"Why not?" Knox replied. "Such gifts as your daughter possesses are generally inherited. Ah! this, I suppose, is Mr. Montressor?"

Mr. Montressor, who turned out to be elderly, with a dyed moustache and bags under his furtive eyes, entered the room with an air of marked anxiety. The sight of Knox, who was looking very pink and white, and seemed to be a little nervous, appeared, however, to console him.

"Mr. Montressor," Knox said, holding out his hand. "Very good of you to give me a few minutes. My name is Knox."

Mr. Montressor breathed more freely. There was certainly nothing alarming about his visitor's appearance.

"Sit 'ee down, sir," he invited. "My wife called up that you were a friend of Mr. Spendler's. Therefore you are welcome."

Mrs. Montressor seated herself in a cane chair which seemed pitifully inadequate for the purpose. Mr. Montressor stood upon the hearth-rug and folded his arms.

"You are the first of Mr. Spendler's friends, sir," he remarked, "who has found us out. You are welcome."

"Very kind of you, I am sure," Knox declared. "You are wondering, I dare say, why I have come. I'll try and explain."

Mr. Montressor nodded gravely.

"If your visit has a serious purpose, sir," he said, "we should be glad to hear it."

"I do not know that it has exactly," Knox replied, "but I couldn't help coming to see you. Poor old Len is fairly knocked over by this little affair."

"My wife and I," Mr. Montressor declared solemnly, "have known no sleep since that awful moment. Even now a ring at the bell makes us shiver. I have run a risk, Mr. Knox, which I would run for few men's sakes. I liked young Mr. Spendler. I know very well—none better—that whatever happened was unpremeditated, but still, sir, it is my opinion that the law of this country would have fallen hardly upon him. I ask for your sympathy, Mr. Knox, in what I did. I have broken the laws. I have made myself a conspirator. I did it for your friend's sake. I ask confidently for your sympathy."

"You have it," Knox assured him. "You have it, without a doubt. It was splendidly done. But, forgive me, Mr. Montressor. Neither Leonard nor I can feel quite satisfied in our minds. It seems too wonderful to think that a man can be spirited off the face of the earth and all trace of him be lost."

Mr. Montressor nodded self-approvingly.

"I take no credit to myself, sir," he said, "but I will tell you the truth. I achieved a wonderful performance. I have a friend, a doctor, a gentleman, pecuniarily unfortunate, yet a gentleman. He is addicted to habits which have unfortunately shattered his career. His name is Boulder. I took him into my confidence. I said: 'You have an opportunity here of doing a great deed.' It was he who managed. There was one of the victims of that shocking railway accident at the end of the street whom no one could identify, whom no one claimed. In his grave lies my friend Jules."

"The papers are making a fuss about his disappearance, I notice," Knox remarked.

"Why not? Why not, indeed?" Mr. Montressor replied. "From their point of view—from every one's point of view—it was a most amazing disappearance. A young man, sober, well to do, holding a responsible position, a young man whose accounts are in perfect order and whose life hitherto has been regular, passes from the face of the earth. No wonder great interest is taken in his disappearance. Fortunately, though, he had no near relatives or friends."

"If it isn't asking too much," Knox said, "I really should like to know a few more particulars about how the whole affair was managed."

Mr. Montressor shook his head. "Don't, Mr. Knox!" he begged. "I must tell you that my friend Dr. Boulder is exceedingly nervous. I persuaded him to undertake it, but he knows that he has done so at the risk of his career. He stands liable to be arrested for conspiracy. So, for that matter, do I. Under those circumstances, you can very well imagine that the quieter the affair is kept the better we like it."

"Very lucky for Leonard," Knox remarked, "that a man with a shrewd brain was about that night, Mr. Montressor."

"You are right," Mr Montressor confessed, "right indeed! I flatter myself—Hello, who's that?"

The outside door was heard to open. A moment later the door of the sitting-room was pushed back. A little man with red cheeks and watery eyes entered. His clothes were of rusty black, he wore a rusty black silk hat. He bowed to Mrs. Montressor, nodded to her husband, whom his entrance seemed somewhat to disturb, and gazed at Knox with an air of bland interest.

"Most particularly engaged for a few minutes," Mr. Montressor declared, moving toward him. "You won't mind, my dear fellow, I am sure. So glad to see you a little later on."

The newcomer apparently did mind. His eyes were fixed upon Knox.

"One moment," he begged, as Montressor's hand fell upon his shoulder. "One moment, if you please. Am I right in supposing that this gentleman is a friend of Mr. Spendler's?"

"I am," Knox assented briskly. "And you, I am sure, are the doctor who has been so kind as to help in this unfortunate little matter? A pleasure, my dear sir—a great pleasure, I assure you."

The newcomer drew off his worn glove and shook hands with Knox impressively. He exhaled a mild odor of spirits, his eyes grew more watery. He glanced around the room with an air of mystery.

"I am delighted to find you here, Mr. Knox," he said, setting down his silk hat upon the table. "Delighted! It will relieve my mind very greatly to have a little chat about this matter. No, no, Montressor!" he went on, as the latter showed signs of interfering. "You will forgive my saying that it would be more satisfactory for me to discuss this matter with one of Mr. Spendler's intimate friends."

"Naturally," Knox agreed warmly. "Leonard is one of the best, and I can assure you we all of us feel tremendously indebted to you both—to you, Mr. Montressor, and Dr. Boulder here—for what you did. The law sometimes is a hard thing."

"You are right," the doctor declared portentously. "The law takes too little account of extenuating circumstances. That has always been my experience. When one considers what might have happened to a young man in your friend's position, simply through that act of self-defense, why—why, it gives one fits!" he broke off.

Mr. Montressor, who had been looking from one to another impatiently, and was evidently in a state of great irritability, intervened. "There is one thing very certain," he said firmly, "and that is, the less an affair of this sort is discussed, the better. Mr. Knox has paid me a visit for which I am obliged to him. Let us drop the matter there. Perhaps you gentlemen will both join me in a little drop of the usual, eh, doctor?"

He opened a cupboard and produced a bottle of whiskey and some glasses. The doctor's eyes followed his movements greedily. Mr. Montressor solemnly poured out three portions of whiskey and held the water jug poised in his hand.

"Say when! Good health, Mr. Knox—good health, doctor! A little farewell drink, eh? We mustn't keep Mr. Knox any longer."

The doctor set down his glass empty.

"You will forgive me," he said, "but I should like a word or two's conversation with Mr. Knox in the presence of our friend, Mr. Montressor, here."

"Quite unnecessary," Mr. Montressor interrupted brusquely.

How the "Accidental" Detetive solved the conspiracy and rescued his friend is printed in full in the current issue of HEARST'S MAGAZINE.

The Melting Pot : : By Dr. John E. White

THE story of how the California Legislature stood off the National Government and sent Mr. Bryan courteously back to Washington is just coming to light.

It is the story of a five-minute speech made by a farmer. He is described as "a tall, pantherish sort of a man, a deadly-in-earnest sort of a man, who nervously stroked his chin whiskers as he talked to the legislators.

"My neighbor is a Jap," he said, hastily. "He has an 80-acre place next to mine, and he is a smart fellow. He has a white woman living in his house, and upon that white woman's knee is a baby. Now, what is that baby? It isn't white. It isn't Japanese. I'll tell you what it is. It is the beginning of a problem—the biggest race problem that the world has ever known."

Up to a point it has been the glory of America to gather into her melting pot variant European peoples and fuse them into a new and distinct quality of humanity, known as the "American type."

Under conditions of democracy and opportunity the process went on unchallenged, and it became a tradition that America, pioneering freely in ethnology, was showing the world something new and great, not only in politics, but in humanity. We were producing a high and fine sort of human being—the American Ma[illegible]ver against the provincial European varieties Uncle Sam, alert, athletic, hatchet-faced and masterful, stood out conspicuously superior. He was explained as a composite result. It became, therefore, a settled understanding all over the world that the American melting pot was good for whatever came along, to transmute it into something better.

Instead of Shakespeare's witches stirring the ominous stew, "nose of Turk and Tartar's lips," good angels guarded the American melting pot in which dross and scum inevitably became pure gold of man.

So now the shock of the discovery that the American stomach is about to break down with indigestion and the American type is ceasing to be distinctive.

The happy and healthy outcome of amalgamation up to this point has been due to no mysterious alchemy which could make a "silk purse out of a sow's ear," but to the high class of the raw materials and particularly to the assimilable racial quality of the interfusion.

Nothing came out of the melting pot that did not go into it. As long as immigration brought together homogenous elements nature could be trusted, under the advantage of New World conditions, to produce an improved type of man. But science would have told us, as experience is now telling us, that the polyglot chemistry which undertakes to combine essential race divergencies is an unhappy and disastrous experiment.

So far as that experiment has gone on in this country the result is catastrophic.

The mongrel man is a tragedy—probably the greatest human tragedy. With the fundamental passion, maintained instinctively, for preserving the Caucasian race in its integrity, there is nothing but pity for the human being brought into this world to suffer its relentless protest.

Nothing more pathetic can be conceived of, for example, than the inward sorrow of the mulatto.

Put a quantity of Anglo-Saxon blood into the negro—a quantity sufficient to infuse Anglo-Saxon pride and strength—and that blood will rage against its hard fate. When we come to deal with the Mongolian, especially the Japanese, such rage would brook no suppression.

Christian statesmanship is at its greatest ordeal in dealing with this problem. The fires beneath the American melting pot must be tended by very faithful, very careful hands. The "tall, pantherish sort of a man" out in California is the sinister symbol of the next 100 years of our history.

"My neighbor is a Jap," he said, hastily. "He has a white woman living in his house, and upon that white woman's knee is a baby. Now, what is that baby? It isn't white. It isn't Japanese. I'll tell you what it is. It is the beginning of a problem—the biggest that the world has ever known."

Better pull some of the fire now from the melting pot than later hear the incantations of the witches across the continent:

Double, double, toil and trouble
Fire burn and cauldron bubble
Add thereto a tiger's chaudron
For the ingredients of our cauldron.

Better even break the melting pot and put it in our museum of good customs that corrupt the world than a civilization at fatal war within itself; for the race problem—African, South American, Mongolian—is not a question of land, labor or politics, but of ultimate destiny for the American Republic, the last and the best effort of Providence for the human race.

:: "Miss Mary," Friend of the Shopper ::

ATLANTA has a woman employee of a department store who is 71 years old.

Gray-haired and only about as big as a minute, she is Miss Mary Redding, popularly known as "Miss Mary." She has been connected with department store work here for almost twenty years.

There is scarcely a woman or man or anybody else who has lived in Atlanta for any length of time who has not at some time known what it was to have "Miss Mary's" assistance in the problem of buying.

When a blushing bridegroom gets ready to lead his sweetheart to the altar and is stumped on picking out the kind of furniture or whatnots he wants, he calls on Miss Mary and draws a sigh of relief. When a bride who finds the business of getting her trousseau too big a job for her, she seeks out Miss Mary and confides her troubles. Or when father has been dispatched shopping and has forgotten what wifey told him to get—or mother wants little things for the children and can't get downtown—why, it's "Miss Mary" who gets called on in the emergency.

In this way "Miss Mary" is a sort of first aid in the time of trouble—or something to that effect. Not only so in the matter of buying, but in the matter of hearts as well, and in helping other people—and that's the way Miss Mary has found that life is a pretty good thing after all, despite what the pessimists say.

I found her half-hidden behind a pile of correspondence and a big desk in her little office at Chamberlin-Johnson-DuBose's, and she gave me her rules for being happy. She says if people aren't, it's their own fault, and they have nobody but themselves to blame.

The rules are:

Keep busy.
Be clean.
Help other people.
Forget yourself.
Smile.

Miss Mary ought to have a pretty good idea of what she's talking about, for her chief job is forgetting herself. She is busy all day answering calls from "up front," or flitting around from one corner of the big store to another buying laces and pretty clothes and papers of pins for mothers and big sisters who write for them from everywhere, even from abroad.

"The chief trouble with most people is they give themselves too much time to worry about things," Miss Mary said, while she was packing away trimmings for pretty clothes, patterns for baby dresses and a baby's pretty cap preparatory to sending them to somebody. "If folks would get so busy they didn't have time to think of anything but what they were doing, there would be many less wrinkles in the world—and very much less nerve strain.

"When people have time to worry they have time enough to do something for somebody else—and that's what being happy is. If a person looks at his own little troubles and thinks they are the only things in the world, of course he's going to be miserable. The world is going to look like ALL trouble to him. He can't see any brightness. He's like the man who centered his eye on the one little rotten speck on an apple, and said the whole apple was bad."

Miss Mary added that learning not to judge others was also a good solid foundation for happiness.

"Just get so you don't criticise other people, no matter what they do—not even in your heart—cultivate the kindly feeling, and you'll feel pretty satisfied and contented," she said. "Everybody isn't built like you—you don't know what causes them to do the things they do—so why set yourself up to be standard and their yardstick?"

Having carefully folded tissue paper all around the package, Miss Mary was tying it up for the address. Meantime she remarked that she favored a business training for girls, because it made them so much broader, taught them patience, and gave them an understanding of handling money.

Miss Mary has worn short hair for a number of years because it affords her relief from headaches. She says it is comfortable and sensible, and if a girl wants to wear it that way simply from choice, it is perfectly all right and nobody's business.

"So long as a girl keeps herself sweet and good and pure, that's all that's necessary," was her way of looking at it.

Although 71, Miss Mary does not look her age, and she thinks the reason so many people get old fast is because they give up too soon.

"If you've got lots of work to do you haven't got time to think about getting to be old," she declared, finishing up the last knot on her bundle. "I don't believe in sitting down and waiting for death—killing time is too much of a job. I believe in dying in harness—there's so much more satisfaction in it."

"On to Gettysburg!" Is the Cry Over Dixie Fifty Years After

The South Raises Army Which Will Clash on Battlefield With Blue Enemies of Old, in a Cannonade of Reminiscences.

ATLANTA is the rendezvous again to-day for the boys in gray of Georgia who are marching on Gettysburg, the scene on July 2-4 of the semi-centennial celebration of the world-famous battle of the war between the States.

The invasion of Atlanta began Saturday, when hundreds of veterans from every nook and corner of the State obeyed the call to arms of General A. J. West, in charge of the Georgia delegation. Here they will bivouac to-day with the sixty or more Atlanta comrades who saw the rapid rise of the Confederacy at Chancellorsville, at Fredericksburg, and finally the fall on that memorable field to which millions of eyes are turning to-day.

To-morrow the entire Georgia delegation—about 500 in all—the last remnants of those armies which swept Northern Virginia in the "sixties," will invade the North for the reunion which is being participated in by 50,000 veterans of the blue and the gray from every section of the Union.

Fifty years have rolled away since that memorable conflict. Time has left its scars on the men who survived that ordeal. Aged, yes; tottering, many of them, to be sure, but filled with that same "fire" and zeal and determination which placed the quiet little Pennsylvania village on the map as the scene of one of the mightiest conflicts of modern times.

The span of fifty years has been bridged to-day. Comrades from all of Dixie, recounting with the ancient foes of New England the deeds of valor and daring on the field of Gettysburg—on Little Roundtop, Devil's Den, Plum Run, the Wheatfield. It all comes back to them. Again these men, in the bloom of youth in the sixties, see Pickett and his brave men join the Confederate forces and prepare for the third day's strife. Again they picture dawn with the cannons belching, and through a pall of smoke they see Pickett's men emerge from Longstreet's lines and march slowly and steadily up the hill, and the famous charge, the scathing fire, the repulse, the second charge, and the third——

All these things these veterans see to-day in their mind's eye as they talk of the old, old times. To-morrow the tottering remnants of the famous Tenth and the Third Georgia and the others, some of which are represented by a pitiful half-dozen comrades or more, will be en route, and Tuesday they will be on the historic ground. They will be able to go to the exact spots on which they stood during the conflict, for the battlefield has been preserved remarkably well.

The whole memorable conflict can be reconstructed by the veteran as he passes over the field. Once more he can picture Buford's Cavalry as it came into contact with Heth's Confederate Division just beyond the little town of Gettysburg on that first day of July, 1863. He can see Reynolds, Doubleday and Howard as they came up to reinforce Buford and were driven back, step by step, until they had retreated through the village.

All of this and more the veteran may picture again as he stands on the historic battlefield. But there is another pleasure which will be his—the opportunity of clasping hands not only with the men of the gray with whom he fought side by side on those memorable July days, but with the men of the blue, the enemy, whom he fought with all the grim vigor he could summon on those memorable July days.

Not only will the comrades of Southern States clasp hands with their "comrades" of the North, however. They will eat with them, talk with them, sleep with them in 6,000 modern tents which have been erected by the United States Government, which makes no distinction between the men who wore the blue and the men who wore the gray.

All of these things the veterans from Georgia are anticipating with the keenest of pleasure. General West has spared no pains to make Georgia's part of the invasion a complete success, and in this he has been aided by a score or more of Atlanta veterans who saw service at Gettysburg and elsewhere, including Colonel A. J. McBride, of the old Tenth Georgia; Colonel J. W. Lindsay, of the old Third; Captain George Hillyer, now Judge Hillyer; ex-Governor Henry D. McDaniel and others.

General West was appointed to the Gettysburg Commission last year by Governor

General A. J. West, who officially represents Georgia at the Gettysburg Reunion, is shown at the left. At the right is the house used for General Lee's headquarters during the battle. Colonel A. J. McBride, who commanded the Tenth Georgia in the historic fight of 50 years ago, is shown below. He gives a military salute, but has never worn a Confederate uniform since he doffed it at the close of the war. The other picture is a reproduction of an illustration in "Campfire and Battlefield," showing Pickett's charge.









Brown. He is the official representative of Georgia at the semi-centennial celebration, and attended the preliminary meeting of the commission last May at Philadelphia.

For months now the Atlanta survivors of the famous battle have been on the qui vive in anticipation of the trip to the old scenes, and many have been the tales which have gone the rounds in campfire fashion.

Colonel McBride, who commanded the Tenth Georgia at the battle, tells some interesting tales of the historic conflict.

"We boys were inflated—yes, puffed up—over our string of victories at Chancellorsville and Fredericksburg and Salem Church," said he, in speaking of the matter. "And we had no fear whatever of the outcome of the conflict at Gettysburg. Perhaps that had something to do with the result.

"The Tenth Georgia went into the conflict on the second day of July. I remember the incident well. We were ordered to the front at 'Devil's Den.' It was here that I took command of the regiment in the absence of Colonel Weems, who became ill.

"Well, we finally got to Little Round Top, where we charged, but without result, and here it was that seventeen of my brave men were killed by a bursting shell. We saw Pickett's famous charge on July 3, and on the Fourth we rested—celebrated the great day by being quiet. The retreat began on the night of the Fourth."

Colonel McBride tells not a tale of war alone, however. He tells of a little romance whereby he won the woman who was to be his lifelong companion, Miss Fannie Johnson, of Jonesboro, Ga., who is still living. The romance began with the presentation of a flag to the company in which Colonel McBride enlisted. This flag was later "captured"—taken from a bureau drawer by Kilpatrick's raiders, the Colonel says,

—and returned from the North ten years ago, when it was placed in the State Capitol, where it may now be seen.

The program for the semi-centennial celebration is an elaborate one. Tuesday, July 1, will be known as "Veterans' Day," and all surviving veterans will participate in a great campfire presided over by the commanders-in-chief of the Grand Army of the Republic and the United Confederate Veterans.

Wednesday will be known as "Military Day," and the exercises will be under the chief of staff of the United States Army. Several detachments of each branch of the army have been detailed by the Secretary of War and representatives of the various State and National Guard troops will participate.

The exercises on Thursday, which will be known as "Civic Day," will be under the personal supervision of the Governor of Pennsylvania, the participants to be the Governors of the various States, their staffs and the general public. Friday, July 4, will be "National Day." The Chief Justice of the Supreme Court will preside and members of the Cabinet, the Vice President, Speaker of the House of Representatives, justices of the Supreme Court and members of the Congressional Committee will be the guests of honor.

Among the addresses on this final day will be the reading of Lincoln's famous Gettysburg speech, delivered on the field of battle, and the address marking the laying of the cornerstone of the Peace Memorial.

The most elaborate preparations for the entertainment of the veterans have been made. The major portion of the encampment has been erected and only a few minor details remain to be completed before Tuesday, when the camp will be thrown open. The tented city has been constructed on tracts of private land contiguous to the Government reservation. The camp comprises an area of 193 acres, on which stand more than 6,000 tents. Field hospitals, infirmary tents and bakery tents, representing an expenditure of $260,000, have been erected also. Major James E. Normoyle, of the United States Army, was designated to prepare the plans for the encampment.

This has been no small task, either, to erect a tented city that will comfortably house about 47,000 veterans.

Every State in the Union is sending its quota of survivors to the reunion, various sums having been appropriated by the State Legislature to defray the expenses of the veterans. Not a veteran will be allowed to spend a penny of his own money to attend the four days' celebration.

The celebration will add another chapter to the history of Gettysburg, where the deciding battle of the Civil War occurred, the place where Abraham Lincoln delivered his masterpiece of English oratory, and the meeting ground of a huge peace conclave at which those ties of friendship, broken by four years of war, united shortly afterward, will be further cemented.

While Melissie Chopped Cotton : : : : : By James B. Nevin

SINCE sun-up Melissie Brown had been chopping cotton, out there in the field, burning hot, but refreshingly threaded, nevertheless, in regular lines with the green of the growing plants.

The matter of chopping cotton was merely an incident, however. Melissie had chopped so much cotton in her life that she long ago had come to the conclusion that she would be chopping cotton until doomsday, perhaps, only, of late, she had been thinking of other things that might be scattered along her monotonous pathway as she chopped.

The truth of the matter was, Melissie had been day-dreaming a good deal as the summer dragged along, and, as it was exactly her fourteenth summer, she had been enjoying those dreams immensely.

They were as delicious, in parts, as fairy stories to a 5-year-old—and, indeed, Melissie suspected they might be fairy stories, too!

Her brother, named decorously enough Robert Brown some sixteen years back, but known in the vicinity exclusively as "Bud," was plowing in the next field and singing as he went.

"Bud" had one song, and only one. It came to "Bud" several years back from a negro hand on the little farm—before negroes quit the farms entirely and flocked to the cities and towns—and it ran thus wise:

"Ah been working on the rail-l-l-road,
The rail-l-l-road, the rail-l-road!
Ah been working on the rail-l-road,
For seventy-five cents a day."

Melissie didn't fancy that song particularly. "Bud" never had worked on a railroad, and she thought he never would. All he ever had done was to plow, and chop wood, and take the horse to water, and go rabbit hunting now and then, and things of that kind. There wasn't any railroad for miles and miles of "Bud's" home, either; and Melissie could not understand how anybody ever might be permitted to work somewhere other than pretty near home.

Once upon a glorious time, Melissie went to town, some fifteen miles away, and there she had seen a nattily dressed young fellow sing a song much more to her liking—just as the fellow, in a way, was much more to her liking than was "Bud."

That other song was about how the fellow used to be a boy "down on the farm," and how he used to sing in the village choir.

He must have been a versatile youngster, too, for according to the song, he used to—

"Sing a little tenor-r-r,
Sing a little baritone,
Also
sing
a
little
bass!"

That was a song and a singer after Melissie's own heart, and every time she heard "Bud" singing about how he used to work on the rail-l-l-road for seventy-five cents a day, she thought of that nattily dressed "candy kid," as the show pictures called him—Melissie never had heard his real name—she saw one glorious day in town, and the rainbows came down and festooned themselves about Melissie's far-away day visions, and while she chopped cotton she felt a queer sort of satisfaction in her work, notwithstanding!

Old Buck, the mule "Bud" was plowing, looked upon Melissie with kindly eyes. He approved of chopping cotton. If everybody would chop cotton Old Buck wouldn't have to plow, and that would be fine!

What Old Buck didn't know long ago had been torn out of the animal book. He considered himself a final authority on much worldly wisdom. He never had been more than ten miles from home in all his mulish life, and so he thought the jumping off place was only ten-and-one-half miles away. He had ceased to shy at bicycles, and even automobiles nowadays made him only slightly nervous. As for that rail-l-l-road thing "Bud" was forever and eternally yodling about, Old Buck never had seen one, and was pretty sure there was no such animal, anyway. Old Buck's education, therefore, was complete, so far as he could see!

So when "Bud" presently reversed the order of Old Buck's temporary progress and started him down another furrow, Old Buck mentally extended his good wishes and the assurance of his most distinguished consideration to Melissie, and resolved then and there that little girls, in faded calicos, chopping cotton there in the white field, threaded rhythmically in green, were a blamed sight more interesting and worth while than hickory-shirted and patched-pantsed male parties steering plows and forever singing about mythical things that nobody ever saw, really!

Melissie Brown was Brown in name and brown in nature. Despite the kindly shade of her big gingham sunbonnet, her girlish face was colored like a hickory nut, frost-loosened from its hull and dropped to earth some several weeks ago or more. Her arms from her elbows to her hands were of like persuasion, and her bare legs were similarly inclined.

She was a "nut brown maiden" in very truth, there in the white field, burning hot, and threaded pleasantly with green, standing there, not yet "where the brook and river meet," but full in the glare of the fierce July sun—chopping cotton!

Melissie Brown was not dissatisfied with life. She was very young, for one thing, and although chopping cotton was hot and tiresome work, and often gave her queer and disquieting little pains about her shoulders and back after the long day's task was finished, she generally awoke fresh and happy next morning, with a hearty appetite for breakfast, and she didn't mind particularly.

To-day, to be sure, Melissie had been dreaming, and in her mind had been to town many times.

She remembered a lot of things she had seen in the big store up there, the big store that sold groceries and hardware on one side and dry goods and notions on the other, and Melissie had been pretty much carried away with the dry goods and notions side.

Whenever Melissie found herself thinking of that nattily dressed person who "sang a little tenor, sang a little baritone, and also sang a little bass," she invariably fell to wondering if she might not look a little better in stockings, and a new calico dress, and perhaps a hat with a feather on it!

In the back of the farm magazine her father had been taking for many years there was a fashion department, and the young girls in the pictures Melissie saw there wore neat and attractive costumes, and Melissie wondered if the time wouldn't come, some of these days, when she, through chopping cotton, might dress up a bit. Anyway, she hoped that nattily dressed fellow in the picture show, if she ever saw him again, would find her costumed a little more to her liking than she was that glorious day in

Continued on Page 4, Column 1.

The Charm of the Real Old-Fashioned Georgia Barbecue

Captain 'Tip' Harrison Recalls the Great Political Feasts of the Wayback Days, While Up-to-Date Devotees Tell How to Serve the Alluring Fatted Calf of To-day.

By MIGNON HALL.

"Gimmee good ole Georgy,
Where de barbecue is free;
O, roast dat lamb an' HURRY UP—
An' pass er plate ter me!"

"THAT'S the way the youngsters used to sing it before the war—just before they lined up around a big picnic table."

Eyes twinkling, Captain "Tip" Harrison, one of the best known veterans in the State, leaned across his desk in the Capitol building.

"That stanza was the great call to action," he laughed. "And they certainly put soul into it. I can shut my eyes and see that bunch of hungry recruits yet!"

And he described the appearance of about 48 gangling and happy youths armed with bread and meat.

The Captain had been commenting on old-time barbecues, had spoken of how they used to be great calls to political gatherings and how glad he was that Atlanta people still kept up the enjoyable custom of giving them like their forefathers did.

"Why, Georgia wouldn't be Georgia without barbecues," he said. "Next to watermelons, that's her front name. If she ever quits giving them, she'll lose something of her personality."

He said that hardly a notable personage had ever come to Georgia and stayed here for any length of time who wasn't given a barbecue to remember the State by. Whole pages of history had been built around Georgia barbecues.

The old-fashioned barbecue, he explained, was really a roasting of meat in the form of whole calves and lambs over hot coals, a la Indian. It was the signal for a gala day when crowds of people, usually numbering hundreds, would gather in some country spot for an informal time. The meat was roasted on the grounds in a sort of ditch 18 inches deep and from 50 to 100 yards long, according to the number of carcasses, and was served with bread and relishes either on cloths spread along the ground or on rude tables.

People nowadays give them mostly by invitation to their friends, but as they used to be, certain neighborhoods would get together and prepare one, and everybody who wanted to come was welcome to—whether strangers or not.

The biggest barbecue he ever attended, the Captain said, was back in the fifties when Ben Hill was running against Joseph Johnson for Governor. The Whigs and the Democrats were hot on the warpath to elect their respective candidates, and it was customary for first one and then the other to give a barbecue and have the candidates on hand to speak.

"Committees from each party would be appointed to levy on the farmers for calves and lambs, and one man would be appointed to go out and kill squirrels for the feast," said the Captain. "Some old-time darkey would be hired to roast the meat.

"The ditch would first have to be dug, and the meat then cooked from about 12 o'clock one day to 12 o'clock the next—but it was certainly fine when it was done. The meat would fairly fall apart when it was ready to be eaten. The old negro would be at work all night."

"The committee used to tell the darkey to put in plenty of red pepper—lots of it—so it would hold out"—the Captain smiled—"and the old darkey never failed to do it. Sometimes it would bring tears to your eyes, but it was always good."

On the day set for the political "speaking," the Captain said men and women, sweethearts and children would all arrive early, and there were great times. Funny things often happened.

One incident in particular the Captain remembered was at Lumpkin, Ga.

"We always invited the opposing Democrats" —he cut his eye around—"because we wanted them here to hear the truth. Of course this led to a good many bickerings around in the crowd. At this particular barbecue there was a Democrat pretty along in liquor who was determined to advise Ben Hill, the Whig candidate, of his shortcomings. Over all protest he refused to be squelched. Hill and the Democrats stood it as long as they could. Then with one united swoop a crowd bore down upon the offender and carted him forth. It was not known what they did to him, but nothing further was heard out of him through the day.

"By the way, you might add that on barbecue occasions there was always plenty of chicken pie, too."

Among the Atlanta people who give barbecues frequently are Governor-elect John M. Slaton, whose annual feast to the legislators for the past three years when he was Speaker of the house has been notable. A. M. Verner has been his chef, and the party was given at East Point at the pavilion of an Atlanta club called the "Cold Springs Cue Club."

Few have been in the party except the legislators and a scattering contingent of wives—but the numbers were always over three hundred.

This is the plan of procedule, according to Mr. Verner:

Th etables are laid in the pavilion, a long strip of cloth serving as a cover. At each place wooden trays of barbecued meat and a fork are the equipment. (Which he said is quite enough —the main thing is the signal to lunch.) Bread is laid along the center of the board, in easy reach.

Much burlesque and oratory and toasts is indulged in. Mrs. Slaton has always been the presiding genius of the occasions.

Walter R. Brown is another barbecue "fan." He is host every year at one, entertaining at his home on Brownsville Road. They are delightful as well as unique, and include a waterfall where every man must be initiated under the spout before he is allowed to become one of the prodical sons and enjoy the fatted calf. (At least that's what one 'invited' confided to the reporter.) This may be telling tales out of school, but the invited said he never had as much fun in his life.

A notable barbecue in Atlanta was one The Young Men's Democratic League gave to William Randolph Hearst back in 1903 when he was running for President. It was a stag affair, and 600 people were served.

Will T. Zimmer is known as one of the city's most cordial hosts at barbecues. He gives several during the season at his home, "Kimballville Farm," four miles out, where he has accomplished big results, and has actually made two blades of grass grow where only one grew before. Already he has been host at one. He has a rustic pavilion and a little barbecue pit all his own, as well as "Nelson," his valet, bodyguard, man-servant, and errand boy all in one, to assist in the roasting.

Robert Maddox, at his country home, also maintains a little barbecue pit, which is the scene of much fun on occasions when he has friends out.

A club in the city which is also famous for its "cues" is the Burns Cue Club, which is in front of the Old Soldiers Home. Every year its members are treated to a barbecue by the Atlanta Ad Club.

The peculiar method of making the roasts tender is by swabbing them with barbecue sauce which is cooked in a large pot and kept near the meat. This swab consists of a piece of cloth tied on the end of a stick. This is dipped in the sauce and rubbed over the carcasses, which are spread out face downward over the hot coals. The coals are furnished from a bonfire of oak logs and are put under the meat by shovelfuls, great care being taken that there is no blaze to smoke the meat. The meat is sustained by iron rods and is frequently turned over. It is then served with Brunswick stew, without which, according to some people, it is incomplete, as it is thus given just the right taste.

B. E. Thrasher, Secretary and Treasurer of the Atlanta Athletic Club, who is a connoisseur on barbecued meat, and who entertains crowds of friends at his Watkinsville hom Watkinsville home every summer, and E. L. Thornton, steward of the club, have furnished recipes for making Brunswick stew, barbecue sauce and how to barbecue meat. Here they are:

Brunswick stew a la Thrasher—(For five gallons.) Mix in pot and cook till done, 1 gallon fresh sweet milk, 7 cans corn, 11 cans tomatoes, 4 peeled lemons, 1 lb. butter, 1 small box Imperial mustard, 1 30c bottle Lee & Perrin sauce to taste, 3 tablespoons dry mustard, 1-2 gal. onions, 6 hard-boiled eggs, 1 pint vinegar or wine, 2 cans mushrooms.

Barbecue sauce, a la Thrasher—(For three carcasses.) Mix in pot and boil. 2½ gallons vinegar, 1 peck onions, 3 dozen lemons, 3 pieces garlic, 2½ pounds butter. Boil till all ingredients are well done.

Brunswick stew a la Thornton—One calf head and feet, 6 large fat hens, 2 calf livers, 3 pounds salt pork. Put all into a large pot and boil until meat will pull from the bones. Take meat out and place on table and put the "stock" (or liquid it was cooked in) into a can to save until real stewing is done. Chop meat fine after removing the bones. Take the same large pot and put in 2 pounds butter, 2 dozen onions chopped fine. Have over hot fire and stir all the time so onions will not burn. When onions are about half done, pour into the pot the "stock" you had left as well as the chopped meat. (Be sure to have good fire.) Cut fine 12 or 14 dry peppers, 2 dozen boiled eggs, 6 green peppers, 1 dozen lemons and add to stew. When cooking about 2 or 3 hours add 12 cans tomatoes and 1 bottle prepared mustard, 1 bottle Worcestershire, some salt, pepper and cayenne and 1 pint vinegar. About a half hour before serving add 8 cans corn, and 2 gallons sweet milk. (Be sure to stir all the time to avoid burning). Some white wine and mushrooms may be added if desired.

Mr. Thornton's barbecue sauce, used to baste cooking meat with, is the same as Mr. Thrasher's with the addition of a bottle of Worcestershire sauce.

These are his directions given for barbecuing meat:

Start a day or two before and get hickory wood ready and dry so as to have plenty of hot ashes, as smoke ruins a barbecue. Build a big fire of the logs and let burn for 6 or 8 hours so ashes will bank and be red when shoveled under meat. Have your pit ready. It should be about 18 inches deep, as wide across as the carcasses and as long as necessary to accommodate them when spread out like a skin. Kill and dress the pigs and lambs a day before the cue. Have iron bars about 5 feet long and stick from the fore feet of carcasses through the ribs and into the hind legs so that they will lie flat. Put a lot of dry oak leaves in the pit and strew the ashes around them (all parts of the pit-bottom need not be covered—only those directly under the meat.) This shows the proper heat. As long as the leaves do not burn the ashes are right. Place 6 or 8 shovelfuls of hot ashes under meat every three-quarters of an hour, taking care they are not too hot, for if they are will not only burn the meat, but make it blister. Turn carcasses over every 15 or 20 minutes and baste them with sauce every time you turn them over. When meat has cooked for 12 or 14 hours it is ready to serve.

At this point, according to Captain Harrison, it used to be sung in war terms:

"When they went to set the table
They placed the plates in ranks,
Divided the knives in sections—
Put the spoons upon the flanks.
They called the beets "the colors."
The ham they'd rally round
Then tell the folks to "Fall in,
And bravely "Hold the Ground."

DISCIPLES OF THE BARBECUE. Will V. Zimmer is shown above in the act of preparing one of his famous feasts, while below is Captain "Tip" Harrison telling of the gastronomic revels of bygone days.



While Melissie Chopped Cotton---By Jas. B. Nevin

Continued From Page 3.

town. She resolved never to go to town barefooted again, at least!

Somehow, too, Melissie felt that chopping cotton was not particularly broadening to the mind—and she thought it certainly must be hard on the complexion, although she never had bothered much in her life about complexion and things until of late.

Then, too, Melissie suspected that she hadn't received as much schooling as she should have had, although so far as the pleasure of the thing was concerned she couldn't say that schooling was much of an improvement over chopping cotton.

Melissie knew that it was, in a way, necessary that she chop cotton, even if she had to give up school because of it. The cotton had to be chopped, and the negroes wouldn't work on the farm any more—her father and mother both assured her of that.

Besides, Melissie's mother had chopped cotton when she was a girl, when the negroes were more in evidence about the farms, and Melissie suspected that she would be chopping, anyway, no matter what happened.

And, then, Melissie Brown felt sorry for her mother, and she was glad that patient, always tired, up-at-sunrise, to-bed-at-early-candlelight person didn't have to chop cotton, even if she had the time, which Melissie knew, good and well, she hadn't!

Melissie never saw her mother when she wasn't at work doing something—cooking, sewing, nursing the baby, sweeping, feeding the pigs or the chickens, milking the cow, getting up in the morning or going to bed at night.

Melissie didn't know how old her mother was, moreover. She thought, somehow, her mother couldn't be very old; but she certainly was thin and bent, and—Melissie feared and hesitated to entertain the thought—"scrawny!"

And Melissie feared, too, that some of these days she was going to be like her mother—or might be like her. All little girls who chopped cotton up to fifteen or sixteen years and more probably went that way.

But Melissie was young, and she didn't tread that pathway through the shadows for any considerable distance. True, the cotton field was white and hot, and chopping was rather wearisome work, even if the patch was pleasantly threaded with the green of the growing plants, but Melissie's heart was one of optimism and hope, and she wasn't going to worry.

And so, her mind went back to the big store in town, and she pictured herself in that new calico dress, with stockings on, and that entrancing hat with the feather was upon her dark hair, perched jauntily just above her eyes of blue, and presently down the primrose way of her youthful imagination there came again Prince Charming, who used to "sing a little tenor, sing a little baritone, and also sing a little bass" in the village choir, back home, "down on the farm!"

Old Buck, guided by the faithful and vigilant hand of "Bud," made many trips back and forth, thereafter, but Melissie never noticed.

"Bud" vociferously vocalized the delights of working on the rail-l-road for the munificent remuneration of seventy-five cents per diem, and still Melissie chopped her way, up and down the rows of growing green, and dreamed her dreams, undisturbed and altogether unafraid.

The field was hot and white, and the green rows were long in the scorching July sun—but her heart was young, and as yet her limbs were supple and strong with the vigor of budding womanhood, not nearly yet abloom, and she saw only the rainbows and the sweets of life, which was right, of course!

That night it was a very tired and a very weary little girl that crawled into bed back home in the grove of scrubby oaks, and the katydids had the hardest kind of a time lullabying her to complete rest, but all through the pleasant twilight borderland of slumber Melissie could hear a young voice singing, a young voice owned and possessed by a nattily dressed young fellow who used to live "back on the farm," and the song he was singing had nothing to do with working on the rail-l-road for seventy-five cents a day, moreover!

What the voice was chanting in Melissie's ears as she finally dropped into deep and refreshing sleep was—

"Sing a little tenor-r,
Sing a little baritone,
Also
sing
a
little
bass!"

A Shyness Which Is Strength---By Ada Patterson

A BISHOP adding his tribute to the world's praise of a master financier who recently passed to a sphere where there is no need of money said of the financier: "He was the shyest man I ever knew. He never talked of the places he had been, the people he had met nor of the honors that had been paid him."

Well, and what would you have had of him, Mr. Bishop? Had he been a bragger he would never have been the doer of great deeds. The noisy man is never the efficient man. Had he dwelt long, even in thought, on the fact that he had stood before kings and that queens had smiled upon him he would not have had the tremendous mental power that drove him on to achieve what had made him the admiration of monarchs.

Shy? Hardly, I should say, for shyness implies timidity. It carries with its weight of meaning doubt of self and fear of others. The departed financier knew neither. He had a deep-rooted confidence in himself and an apparently appalling disregard of the opinions of others.

Modest? Yes, for the man who is modest exalts not himself nor depreciates others. A story I like best to recall of him is of his meeting a small worried looking youth on shipboard. Day after day the man had passed the boy as they walked the deck, and day after day, hour after hour, the youth looked more troubled.

"You seem anxious about something," the big man said to the slender lad, "I am," rejoined the anxious youth and looking up into the grave face and seeing human kindness in it, he said, "I'm an actor and I have to play a part after one rehearsal when I reach the States. I've never been there and I don't know how they'll like me anyway, don't you know."

"Is it a long part?"

"Forty-five sides." The actor, pulling a tattered blue covered manuscript from his pocket pointed to page 45 on which "Finis" was written.

"Can I do anything for you?"

Again the youth studied the strong, humanly kind face. "You might hear me speak my part," he blurted. "I don't know a soul on board."

The big man laughed and took the tattered part. "Come over here," he said and on the sunny side of the deck they stretched themselves in long chairs, tucked their rugs well about them and the actor stumbled through his stunt.

"Pretty good!" mused his preceptor. "Here, I've marked the parts where you're a little weak. Study them to-night and to-morrow I'll hear you again."

On the opening night of the play the English comedian glancing for a nervous moment at his audience, saw the big man in the box, laughing at his speeches and antics. The actor even violated stage ethics by bowing and smiling surreptitiously at his steamship mate, who greatly enjoyed the salutation.

"Who is that chap in the stage box?" he inquired of the woman who played cook to his butler. The funny woman named his shipmate.

"Great guns! And I made him hear my part!" The comedian turned the color of tragedy.

There was no shyness shown in this trivial incident in the trans-Atlantic crossing of the master of finance. But there were modesty and a rare democracy. Probably the financier never spoke of the actor whose part he heard, being no more moved to do so than of the audiences kings had given him.

He was one of the men who "want to be let alone." But this did not mean that it was his habit to leave others alone. He was helpful in a strong, unobtrusive way. "I am interested in your work," he said to the custodian of paintings in a famous gallery not of his own country. "If you ever need any help in carrying it forward come to me." Twice he helped the work, and liberally, with none of the lapses of memory by persons expert in promise and shifty in fulfillment.

Many men acquire the reputation of being shy when they are strong, silent, self-sufficient, solitary. In the quiet fastnesses of their souls they gather strength to help the weak, the dependent, the gregarious. For shyness such as theirs is intense and all conquering concentration, a shyness that is strength.



CITY LIFE SECTION

BEST HUMOR, MOVING PICTURES, VAUDEVILLE.

HEARST'S SUNDAY AMERICAN

ATLANTA, GA., SUNDAY, JUNE 29, 1913.



WATCH FOR THE GREAT

Fiction Magazine

∴ IT'S FREE WITH NEXT ∵

Sunday's American

ORDER NOW

See Your Own Country First

By T. E. Powers, the Famous Cartoonist.

Copyright, 1913, by the Star Company. Great Britain Rights Reserved.

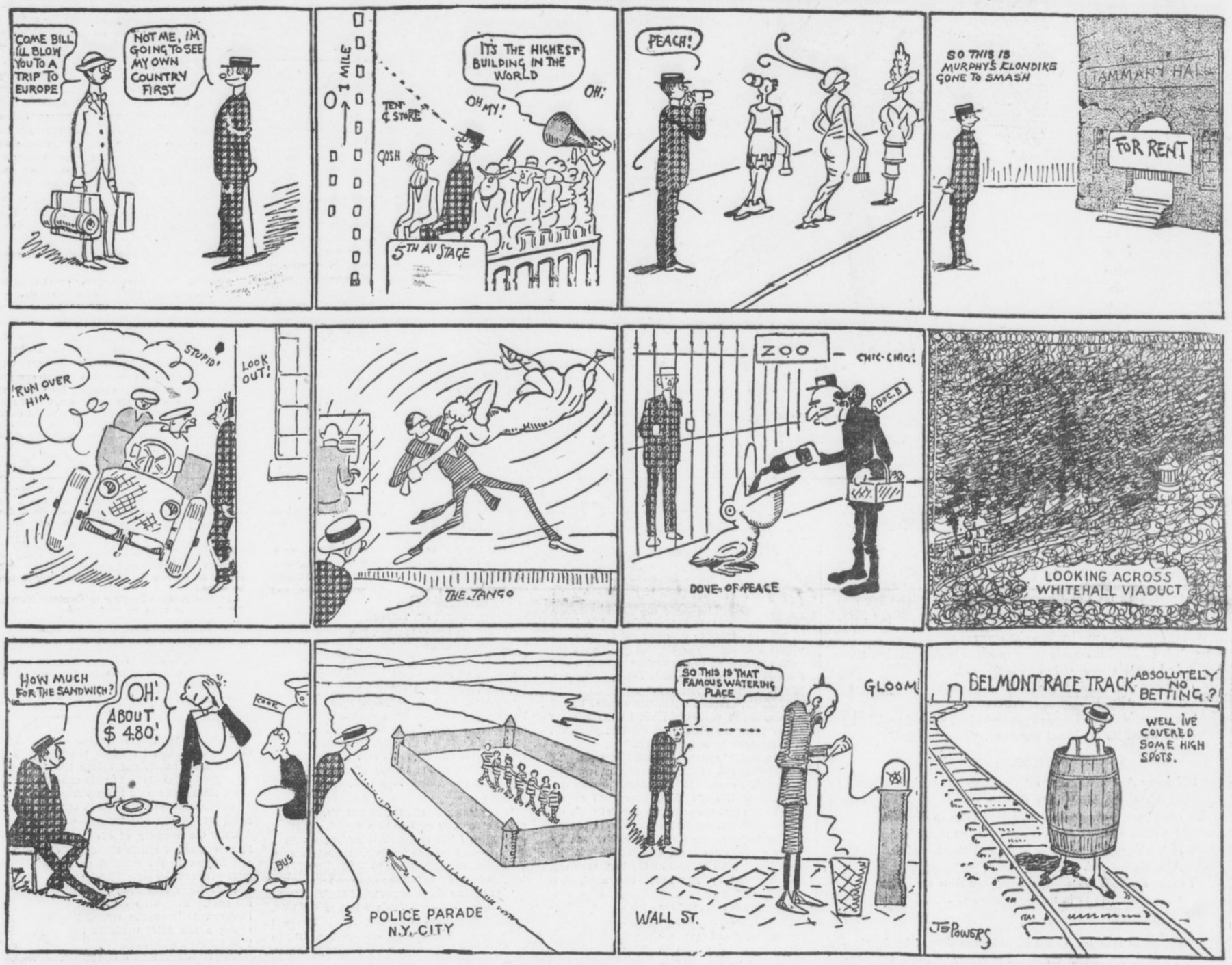

Fol-de-Rol from the Follies of 1913

Laughs Scored by Frank Tinney, Jose Collins, Martin Brown and Leon Errol.

Copyright, 1913, by the Star Company. Great Britain Rights Reserved.

COP—So you are Mr. Satan! What do you mean by hanging around New York?

MARTIN—Oh, I feel more at home in New York than in any other town. Besides, I have an important mission here. I am here on a business trip.

COP—What's the idea?

MARTIN—I want to introduce the afternoon dancing tea down below. It beats anything we've got there for temptation.

JOSE—Good evening! I've been looking all around for you. They've just closed the cabaret and I'm all alone.

MARTIN—All alone in this town at this hour of the night?

JOSE—Why, is there anything wrong for a girl to be in New York alone?

MARTIN—No, but it's pretty hard.

JOSE—I'm looking for happiness.

MARTIN—Looking for happiness in Bryant Park at quarter of one in the morning?

JOSE—Well, now that they close the cabarets at one o'clock, I just don't know what to do with my evenings.

MARTIN—Officer, where are you going with all those ladies?

COP—They're pinched for doing the Turkey Trot in a Turkish Bath.

JOSE—I think it's terrible. No turkey trot, no tango, no bunny—all I can do is to go home and do the grizzly with my husband. And he can't bear it either.

MARTIN—Well, there's the dancing tea matinee.

JOSE—Yes, and as long as sleeping is mostly a habit, I guess I'll swear off sleep and go to those. Even the musical comedies are dying.

MARTIN—What is a musical comedy?

JOSE—A musical comedy is a disease that breaks out on Broadway and kills 'em dead in Oskaloose. It is infested with chorus girls——

MARTIN—And what is a chorus girl?

JOSE—A chorus girl is a string of beads and a little mosquito netting enclosing a few human curves. She always owns a few Johnnies——

MARTIN—Johnnies?

JOSE—Yes, a stage-door Johnny is a fellow who acts like a man and talks like a cash register.

COP—Come along, now. I've got to arrest you for drinking in the park.

LEON *(entering)*—I was only drinking in the scenery—nothing else.

COP—Don't hand me that. You can hardly stand up now.

LEON—That's because I'm tired—only tired. If you want to arrest me you'll have to call a taxi.

COP—You walk along to the station or I'll beat you up.

LEON—Beat me up to the station? Good idea. You walk ahead. We'll have a race, and I'll bet on you to get there first. Oh, it's too hot to get arrested anyhow.

COP—Look here, do you want to get me in bad?

LEON—It can't be done. You New York cops are in as bad as you can get. Got a little drink on you?

COP—Not a thing.

LEON—Not even a little Worcestershire?

COP—Nope.

LEON—Well, we'd better move along then. Get into the taxi, and on the way to the station you can drop me off at my home.

COP—All right. We'll do that.

LEON—I know how to work 'em. I was a cop myself for seven years. I kept it quiet, though. Nobody knew about it. It was a secret.

JOSE—What do you think! They want to arrest me just because I have been galloping up Fifth avenue on horseback.

LEON—What's the charge.

JOSE—Scaring the chauffeurs. All I did was to jump my horse across the autos. Never touched any of them.

LEON—Where were you bound?

JOSE—For my home in New Rochelle.

LEON—You ought to be arrested for going there. I lived there nearly twice.

JOSE—Do you see that picture of the girl standing in the water?

LEON—Yes. What's the name of it?

JOSE—"September Morn."

LEON—She must be waiting for somebody to bring her a union suit.

JOSE—Don't you think it beautiful?

LEON—Yes, but she might have picked out a deeper river.

FRANK *(entering)*—Hey, you! What're you doin' in this here subway station. You're drunk, you are.

LEON—I want to go some place from here. Got any nice places to go?

FRANK—Sure. Lots of 'em. Got fifty-two places. Don't you see fifty-two painted on all the posts down here? Now you just pick out a place, you do; any place——

LEON—No, you pick. Pick me out an odd number.

FRANK—Say, are you really drunk or only drunk in the show?

LEON—No, I'm only drunk with joy.

FRANK—Listen! I'm not a porter by trade. By profession I'm a burglar, I am. Now you come on in with me and we'll do a little scientific robbin'.

LEON—Isn't it dangerous?

FRANK—Naw, a cinch. Of course, we might have to kill a guy, but that's nothin', is it?

LEON—We'd be electrocuted.

FRANK—Would that hurt you?

LEON—It'd ruin you.

FRANK—Sh! Here comes a desperate detective.

LEON—How do you know?

FRANK—Don't you see that thousand-legger under his nose?

LEON—Let's rob him first. Nobody'll disturb us at that. The ticket office might be harder to get into.

FRANK—All right. Here he goes. *(Zing.)*

LEON—Fine. I got his money.

FRANK—Gimme it. Aw, I ain't gonna work with you. You're not honest.

LEON—Well, here it is. Say, who are you, anyway?

FRANK—Well, you're down there, ain't you?

LEON—Yes.

FRANK—And I'm up here on these steps, ain't I?

LEON—Sure.

FRANK—Well, I'm the man higher up.

News from the Summer Resorts

By Our Own Staff of Correspondents.

Copyright, 1913, by the Star Company. Great Britain Rights Reserved.

FLAT HILL.

THE Winniegeethumpett House is open for the Summer, entirely renovated, as the proprietors have added a new calendar to the office and got two new records for the talking machine.

Mrs. Imogene de Vere is registered at the Valley Hotel. She has been here three seasons for asthma. Mrs. de Vere seems to know just where to go for it, as she gets it every Summer she is here.

Percival Hollodome, the artist, is occupying his cottage on the valley road. Last year he painted several pictures and he says he's sold them all. He must have some graft decorating a picture gallery for a blind asylum.

G. G. Baker, fresh candy, horse-shoeing, justice of the peace, meat market, souvenir post cards, automobiles repaired and fancy cookies.—*Advt.*

WIFFLE HARBOR.

We always thought Wesley Corliss set his lobster pots out in Wiffle Cove for a bluff and then fed his Summer boarders on canned lobster, because no one ever caught a lobster in Wiffle Cove since Maine was a State, but since we caught Injun Joe lowering a jug of whiskey down beside the lobster pots and taking the silver coins he found suspended in a bag there, we have tumbled. Ah there, Wes', we're on to you now!

The Smiths, Joneses, Robinsons, Whites, Greens and Browns are all back again at Wesley Corliss's farm for the Summer. Mr. Corliss hasn't a very attractive farm for Summer boarders, but he always manages to keep a spirited crowd there all the season.

MOUNTAIN STATION.

Willie Sanders has given up his job at the Weekly Clarion office and gone to catching horn pout in Bog pond. He gets five cents each for them up to the Lookout House, where they serve them as brook trout. Willie says journalism is all right in the Winter, but a man's a fool to follow a literary career in the Summer when he can make $6 to $9 a week catching horn pout.

E. G. Montmorency, D. D. (which means he is a parson), had the misfortune to break his arm cranking up Miss Dashawye's automobile for her last week. Hen. Slithers, porter at the Lookout House, who was there at the time, says he thinks the parson broke the commandment relating to superfluous language at the same time.

Maria Bennett has made up a new lot of herb bitters and elderberry wine, and she says she expects to clean up quite a sum this season, what with her chickens and vegetables. She has also learned to tell fortunes with cards from a correspondence school. She practices on us natives for nothing, but our Summer guests have to pay ten cents per fortune read.

WIDE BEACH.

There was considerable excitement over to Sea View Hotel last week. The cottagers complained that one of the young women guests at the Sea View was going into the water in a one-piece bathing suit, and sent for Sam Hodgkins to go and arrest her. Sam's wife came over with him, and when she saw the young woman she turned the horse around and made Sam drive right home. She told Sam if he ever went up to that woman and spoke to her, even if he was a constable, she'd get a divorce. Nearly all the young men living around here have bought bathing suits and are going in swimming at the beach every day. Doc. Flanders, our popular druggist, has sold out his entire stock of cameras since this one-piece bathing suit young woman joined our Summer visitors.

SPECIAL—Big stock of powerful field glasses and telescopes just in at Flanders' drug store.—*Advt.*

TO LET—Cottage at Wide Beach by Mrs. Jones with a screened veranda.—*Advt.*

Mrs. G. Worthington Stuart-Phelps Marbridge has arrived at the Beach House for the season. Last Summer when she was here she was in mourning. This season she is a bride. This is the third husband she had brought during the last ten years. We wish all our Summer visitors would bring in as much business for our residents.

MEADOWVALE.

The Silverglade Hotel has gone back to kerosene lamps. Last year they had electric lights over there, but since the electric railroad failed up they haven't been able to get any electricity to put in the lights.

A party of Boy Scouts passed through here last Tuesday. They are probably all sickly, as they didn't do any damage to property in this vicinity.

A theatrical troupe is stopping at the Grogan House. We all went out to see them act the other day, but while they went through a lot of funny motions and ran around as though they were crazy, they didn't speak a word, except a man with a megaphone. Your correspondent went up to interview them, but was driven away. Later we learned they were moving picture actors. The next time any Meadowvale folks go to the city they'd better go to the moving picture show, as your correspondent was informed that his picture was taken right in the middle of the show.

Malaria Medicine on sale at the grist mill.—*Advt.*

E. R. Danforth, the broker, is passing his vacation at Hotel Valley as usual. He says he has enlarged his business, but he keeps the same trade mark on his business cards, three balls on a stick. He says he's the only American broker in his line in the country.

CLIFFTONDALE.

The guests at the Cliff House made such a fuss about the sign painted on the cliff down by the Roostomagumpset River that Ben Whittaker went and painted it out with gray paint to match the rocks. Now it is claimed the Purple Pills for Peevish People is going to sue him because they paid him $8 for the privilege of putting that sign there. Ben says he'll let 'em paint it back on again just as soon as the Summer season is over.

Algernon Entwhistle, who dressed up to look like Uncle Sam in the Fourth of July parade rehearsal, got stung right on his nose by a hornet. Miss Sylvia Steele had to be attended by old Doc Withers because she went into hysterics over it. She said Algy looked more like Cyrano de Bergerac—but she was probably wandering in her mind because there ain't no such person.

Wonders of the Universe---No. 5

By Anthony H. Euwer.

The Cook.

Copyright, 1913, by the Star Company. Great Britain Rights Reserved.

ARE you brave as you are gentle, reader? Have you steadied your eye and steeled your nerve by subjugating the Tiger, the Elephant and the deadly Ana-conda? Have you measured up with these things? Would you attain the thirty-third degree of animal training? Would you enter for the supreme test and prove yourself every inch a hero?

Get a Cook!

Except for the Gorilla, the Cook is the strongest and most dangerous of all the Primates.

It is an irregular noun of the feminine gender. The masculine of Cook is Chef. A small Cook is not a Cookie.

The Cook is of varied origin, including African, Hungarian, Norwegian—some are Finnish, all are peevish.

Do not confuse with any other kind of Cook. It is not Arctic, but rather Volcanic, emitting fire, smoke and brimstone in violent eruptions, preceded by heavy mutterings. This convulsion is followed by showers of invective, broken dishes and other fragments of volcanic origin.

Cooks in great numbers are to be seen frequenting the Cookorium of your city dealer. This has sometimes been called an Intelligence Office, for what reason no one has ever discovered.

When you enter the Cookorium, single out your prize and approach fearlessly. When you have answered all her questions, pull yourself together and try to put a few over on your own hook. Find out, as tactfully as you can, how often you may expect volcanic disturbances. Do not expect to find an extinct specimen—the species does not exist, and you will only be laughed at.

Next, is she on the mating list? Don't let the lack of form or beauty make you think this question unnecessary. Remember Cupid works on a sliding scale, according to conditions.

She tells you that love has passed out of her life. Then find her favorite beverage and in what quantity. When you have dickered down to a tolerably exorbitant wage, give her a time table and railway ticket.

Send the motor to meet the train. If the Cook has not changed her mind she will be there. Arrived at the house, you fall upon her neck, but she holds you off. The whirr of the car, the brace of the air, the joy of living have sent a tingle through her veins. She has sipped the cup of forgetfulness, plighted troths are dis-remembered and she meets you with new demands.

She must have the motor four afternoons a week, two evenings in the drawing room, and free access to the wine cellar at all times. Now here's where you show who's master. You take your tiger nerve in hand to quell this monstrous presumption. She must know her place, this Ogre, at any hazard, so you give her just two afternoons in the motor, one evening in the drawing room and unquestioned access to the wine cellar on Saturday night only.

She is about to capitulate, but on one condition—she must have a regular sitting in the family pew on Sunday morning. Your Christian impulses assail you from the enemy's standards and you are thrown. You started in to show you had some backbone, but you exposed only the small of your back.

Now that everything is moving nicely, do not try to irritate her. If she uses the seventy-cent butter for cooking and puts the olio on the table, take it calmly. If she serves you the cold storage eggs instead of eating them herself, as she should have done, do not fume.

Still, don't let yourself be caught napping. Long ere this you should have installed a seismograph connecting with the kitchen to warn of volcanic disturbances. Thursday night registers considerable activity in the equatorial zone. That extra lobster you missed at dinner has given Cook the stomach ache.

This gives you the tip, and the next day you have your good china replaced with agate enamel. That night the delicate instrument wiggles violently. You should have known that the one way to get a Cook's goat is to have things around that won't smash when she wants them to.

Sunday noon. Upon the serene ozone floats the odor of roast beef—of roast beef burning. Where is Cook? Upon the kitchen steps she sits—and she told you that love had passed out of her life. That was before she had seen Jake, the gardener man. Like the tortuous stream that returns upon itself, the grand passion has claimed its own again. And beefy love and lovely beef burn on. Anon the smell of char has penetrated even her snorter. She lilts toward the kitchen, yanks the seething pan from the oven, scorches her flipper and something drops to the floor.

There is a yell and the seismograph gesticulates violently. The danger line is passed and now it registers fatal and still going up. Out to the lawn you flee and on and on. As you turn to look, your home is rocking on its foundations. There is a convulsion which sends the roof skyward; walls collapse, the air is filled with agate wear, with gravy and vernacular. Something emerges from the maelstrom and is heading toward you. It is the Ogre with her baggage. She is after you for her week's wages. She is gaining on you! Flee while you may.



The Air Is Filled with Agate Wear, Gravy and Vernacular.

Maybe, had you learned these verses, it wouldn't all have happened that way. As it is, learn them now and teach them to your children, so that when they grow up and have little Cooks of their own they will be wiser than you.

BE KIND TO THE COOK.

Be kind to the Cook, deny not a boon
That will make her life fragrant as roses in Joone.
Be kind to the Cook, and when her work's through,
If she asks for a day off, just make her take two.
Be kind to the Cook, never bore or harass 'er,
She'll only grow worser the more that you sass 'er.
Be kind to the Cook, when you scorched cocoa get,
Forgive the poor soul and be glad that it's wet.
Be kind to the Cook as to thy own kin,
For into thy home hast thou not ta'en her in?
Be kind to the Cook, perchance it may be
If she feels in the notion, she'll be kind to thee.

AT THE WHITE RATS' SCAMPER

"Jim" Morton and "Junie" McCree Talk Things Over

Copyright, 1913, by the Star Company. Great Britain Rights Reserved.

JUNE—I saw a little friend of yours on Broadway this evening. She seemed very happy.

JIM—How's that? I wasn't with her.

JUNIE—You guessed it. I walked up and said, "Pardon me, but aren't you Marion Rosenberg?"

JIM (Aside: Here's where I act as goat)—Well, well. And what'd she say?

JUNIE—She said, "No, I'm marryin' Levinsky to-morrow night."

JIM—Junie, why'd you sell your auto?

JUNIE—I had to. It made all my friends think I was rich, and everybody that didn't ask for a ride asked for a loan.

JIM—Speaking of girls, I expect to call on a very dear little lady this evening, and, really, Junie, I want to ask her to marry me, but—but—well, you see, Junie, I'm too bashful.

JUNIE—Don't be foolish, Jim. Go right ahead and see her. Stick around till about midnight; then maybe her father'll come down and help you out.

JIM—Oh, yes, I'll do that.

JUNIE—Got any cigarettes with you?

JIM—Yes, plenty, thanks.

JUNIE—Oh, well, I was going to say you can't smoke cigarettes in this room, you know.

JIM—I'll get around that all right.

JUNIE—How?

JIM—It's a pipe.

JUNIE—There's some good stuff in you, after all, Jim.

JIM—You bet there is. I just finished a cold bottle.

JUNIE—But you're not a hard drinker, are you?

JIM—No, oh, no; that's one of the easiest things I do.

JUNIE—I've got a job for you.

JIM—All right. What are the wages?

JUNIE—Why, just what you're worth.

JIM—Never mind; I don't think I'll take the job.

JUNIE—What's the matter?

JIM—I can't live on that money.

JUNIE—Say, I just saw something pretty good going down the street.

JIM—You say she's pretty?

JUNIE—Sure.

JIM—That's enough.

New Ones Told by the Jokesmiths

Count His Easily.

Bulkins was very pious, very fond of the ladies, and every other evening he was calling on a girl, and was giving her considerable church talk.

"Ah, Miss Mary," he said, "we are watched over very carefully. Even the hairs of our heads are numbered."

"Yes, Mr. Bulkins," she replied, "but some of the back numbers of yours appear to be missing!"

Certainly Not.

"Sir, are you opposed to votes for women?"

"Certainly not; but if women had the ballot, then suffragettes would want it, too."

A Jewel Revealed.

"Your husband is willing to allow you the custody of the automobile, the poodle and the rubber plant, with liberal alimony, while he takes the children and the graphophone."

"Stop the divorce," sobbed the wife. "I'll never get another husband like that."

Doesn't Have to Go Out.

Mrs. Flubdub—My husband goes out every evening for a little constitutional. Does yours?

Mrs. Guzzler—No; my husband always keeps it in the house.

Would Be a Disgrace.

Sonny—Aw, pop, I don't want to study arithmetic.

Pop—What! a son of mine grow up and not be able to figure up football scores and batting averages? Never!

In Bad.

Young Jack was talking to the new visitor soon after her arrival. He eyed her critically for a few moments, then looked up and said:

"So you're my grandmother, are you?"

"Yes, dear. On your father's side," remarked the old lady, smiling.

"Well, you're on the wrong side—you'll find that out," replied Jack, without removing his gaze.

Fooled! He Bit.

"Yes, I told father that white poker chip I dropped was a peppermint tablet."

"Did he swallow it?"

Had to Make Good.

A student had been bragging of his various accomplishments, until one of the company, losing his patience, said:

"Now, we have heard quite enough of what you can do—just tell us what you can't do, and I'll undertake to do myself."

"Indeed? Well, I can't pay my bill, and am very glad to find that you can do it," replied the student.

Amid the hilarity of the company the guest redeemed his rash promise.

Proof.

Magistrate (to prisoner arrested for assault)—You admit, then, that you pulled your landlord's nose?

Prisoner—Yes.

"Don't you know that you had no right to do that?"

"No, sir; if I had no right to pull his nose he would have had it put down in the lease."

Supplied.

"I should think you would get you a nice runabout."

"I've got one. She's in this store selecting a hat right now."

Wise Man.

Hadsum—What side do you generally take when your wife gets into an argument with somebody else?

Wiseacre—Outside; it's safer.

The Unexpected.

The office boy opened the door and looked in.

"My grandmother——" he began.

"Bah!" snorted the boss.

"Has just died——"

"Wow!" yelled the boss.

"Has just died and left me a lot of money—and I've resigned. See?"

And he softly closed the door.

With His Rival.

"Did Gwendolyn take any interest in the young fellow who stood in the road serenading her last night?"

"No. She is out riding with the man who ran over him with an automobile."

Wanted a Whole One.

"What do you mean by serving an imperfect lobster?"

"Excuse me, sah, but Ah didn't think you'd 'ject to a little thing like dat. Fact is, these heah lobsters got to fightin' in de basket, and this one lost his claw," said the waiter.

"Take this lobster out immediately and bring me the winner."

Gross Carelessness.

"Bill's going to sue the company for damages."

"Why, what did they do to him?"

"They blew the quittin' whistle when 'e was carryin' a 'eavy piece of iron, and 'e dropped it on 'is foot."

The Motor-Church.

"Have you seen anything of that motor church they are sending around the country, Babbles?" asked Winkles.

"Yes," said Winkles. "Saw it this morning stuck in a ditch down by the golf links. When I left the minister was sitting on a fence rail watching a lot of unregerenate sinners trying to pull it out, and nodding his approval of the language they used in doing it, too."

On the Job.

Fair Damsel—Newspaper work takes in almost everything, doesn't it?

Reporter (moving up closer to her)—Well, yes, our profession does embrace a great deal.

Then the light went out.

That Was Enough.

Brown—How is it you let your wife have her own way so entirely?

Jones—Because I once tried to stop her.

OCEAN VIEW HOTEL

PABLO BEACH, FLA.

10-hour ride from Atlanta, 17 miles from Jacksonville, Fla. Most accessible asd best beach resort for Atlantans or Georgians. American plan. Reasonable rates.

WANTED IDEAS

An Opportunity To Make Money

Inventors, men of ideas and inventive ability, should write today for our list of inventions needed, and prizes offered by leading manufacturers.

Patents secured or our fee returned. "Why Some Inventors Fail," "How to Get Your Patent and Your Money," and other valuable booklets sent free to any address.

RANDOLPH & CO.
Patent Attorneys,
618 "F" Street, N. W.,
WASHINGTON, D. C.

THE MURRAY HILL HOTEL

Opened June 1st for the Season

THE MURRAY HILL is located on Murray Isle, the gem of the Thousand Islands. It is situated midway between New York State and Canada, and is surrounded by the purest water from the lake. It is the coolest, best shaded and best located of all the hotels among the Thousand Islands, and is equipped with every up-to-date convenience.

DR. W. J. THURMOND, Manager,
Murray Isle, N. Y.

Rates on Application.

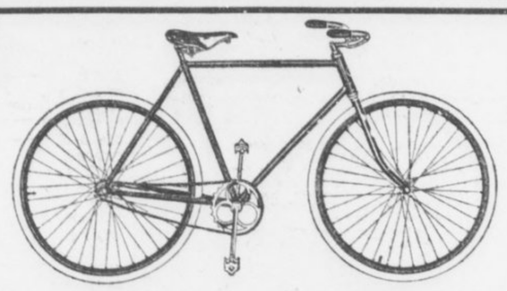

BOYS! GIRLS!

This Bicycle Is Yours!

This famous Rami Bicycle, made by the Miami Cycle Mfg. Co., will be given without cost to any boy or girl who will do some pleasant work for us. It is a sturdy Bicycle, strong and durable, and every part is so well made that it will stand long and hard service. For speed, durability and appearance it has no superior. It will come to you completely equipped with all necessary parts, good tires, adjustable handle bars, comfortable seat, tool kit, and an automobile coaster brake that is "a peach." With this Bicycle you can ride miles and miles over-country, coast down hills with the aid of your coaster brake at almost any speed, and on level roads your Bicycle will spin along as fast as you want to go.

The General Specifications are:

The Frame can be 20, 22, or 24 inch, just as preferred. (Be sure to state size frame desired.) Main frame is made of one-inch cold rolled seamless steel tubing with oval rear stays and offset rear forks. Flush joints throughout.
Fork—Drop Forged, Arch Crown.
Crank Hanger—One piece Diamond faced.
Sprockets—Front, 24 tooth. Rear, 8 tooth.
Color—Black with B stripe. Option, Black with No. 7 Blue Head.
Wheels—Rims are finished in black with blue center. 36 spokes front and rear.
Hubs—Rami, turned from solid steel bar.
Chain—Diamond, 3-16 inch, ½-inch pitch.
Tires—Diamond Unicorn, puncture-proof, corrugated tread.
Handle Bar—No. 1 Ideal Type, 20 inches wide, 2¼ inch drop, adjustable, with leather grips.
Saddle—Stretched Leather, Union T. Option, Star 2 coil.
Pedals—Rat Strap Standard.
Seat Post—6 inch x 13-16 inch.
Tools—Hand pump, wrench and oiler, leather tool case.
Coaster Brake—Musselman Automatic.

This great Rami Bicycle, exactly as described, will be sent to any boy or girl (Flying Merkel model will be sent to girls), who secures 20 subscriptions for Cosmopolitan Magazine. You are to collect $1.50 for each subscription, send the full amount to us, and the Bicycle will be promptly forwarded from the factory in Ohio direct to your address. Tear out this advertisement and show it to your friends. Tell them you are working for a Bicycle, see as many people as you can, and ask each one to recommend you to his or her friends. Before you know it you will have your club of 30 subscribers, and then the wheel is yours free! Start right out now—to-day. If you want any more particulars, sample copies of the magazine, etc., write to

Cosmopolitan Magazine
381 Fourth Avenue New York City

THE Ice-Kist Crankless Freezer



Just pack it—that's all! The freezer will do the rest. No crank to turn—no hard work—no dasher to clean—no glass to break—no hoops to fall off.

Be Wise! Make Your Own Ice Cream

Of course, you know that home-made ice creams, sherbets or ices are superior from every viewpoint. They are always sweet, pure and wholesome; there is a flavor and genuine goodness about them that is not found in the general run of factory products. Besides that, when you make your own preparations you know that the ingredients are always pure, and that the can is clean and sanitary. The main reason why ice cream is made in but comparatively few homes, is the work and bother connected with the old-fashioned crank freezer. That is one reason why the arrival of



The 'Ice-Kist' Crankless Freezer

will be hailed with delight by every one who is fond of ice creams, etc., because it eliminates the tedious turning of the crank entirely, and produces creams, sherbets and ices that will make your mouth water. That is one reason, but there are many others.

DON'T YOU KNOW that the enjoyment of a dish largely depends upon the manner in which it is served? Could you imagine a daintier and more appetizing manner of serving ice creams than provided for by the "Ice-Kist?"

Write us to-day for our beautifully illustrated booklet, telling all about the freezer; it is ABSOLUTELY FREE—and receive our free trial offer.

WESTERN MERCHANDISE & SUPPLY CO.
326 W. MADISON ST., CHICAGO, ILL.



COUPON

Western Merchandise and Supply Co., 326 W. Madison St., Chicago, Ill.

Please send your beautifully illustrated booklet and free trial offer of the "Ice-Kist" Freezer.

Name .....

Address .....

Vassar College PENNANT

For 15 Cents and the Pennant Coupon That Appears Below

Regulation Size --- 12x30 Inches

On Sale by the Following News Dealers IN ATLANTA

JACKSON-WESSEL DRUG CO., Marietta and Broad Streets.
CRUICKSHANK CIGAR CO., Peachtree and Pryor Streets.
GEORGIAN TERRACE CIGAR CO., Georgian Terrace.
HARBOUR'S SMOKE HOUSE, 41 North Pryor Street.
WEINBERG BROS. CIGAR STORE, Alabama and Pryor Streets.
BROWN & ALLEN, Alabama and Whitehall Streets.
HAMES DRUG CO., 380 Whitehall Street.
GUNTER-WATKINS DRUG CO., Peachtree and Walton Streets.
MEDLOCK PHARMACY, Lee and Gordon Streets.
WEST END PHARMACY, Lee and Gordon Streets.
JOHNSON SODA CO., 441 Whitehall Street.
WHITEHALL ICE CREAM CO., 284 Whitehall Street.
STEWART SODA CO., Cooper and Whitehall Streets.
GREATER ATLANTA CONFECTIONERY CO., 209 Peachtree St.
ADAMS & WISE DRUG STORE, Peachtree and Linden Streets.
TAYLOR BROS. DRUG CO., Peachtree and Tenth Streets.
TAYLOR BROS. DRUG CO., West Peachtree and Howard Streets.
CRYSTAL SODA CO., Luckie and Broad Streets.
ELKIN DRUG CO., Peachtree and Marietta Streets.
JACOBS' PHARMACY, Alabama and Whitehall Streets.
WALTON SODA CO., Walton Building.

Out-of-Town Dealers

Out-of-Town Price, 18c and the Pennant Coupon

BENNETT BROS., 1409 Newcastle Street, Brunswick, Ga.
JOE N. BURNETT, 413-A King Street, Charleston, S. C.
REX VINING, Dalton, Ga.
ORA LYONS, Griffin, Ga.
THE GEORGIAN CAFE, East Clayton Street, Athens, Ga.
M. & W. CIGAR CO., East Clayton Street, Athens, Ga.
COLLEGE CAFE, Broad and College Streets, Athens, Ga.
ORR DRUG CO., East Clayton Street, Athens, Ga.
BOSTON CAFE, North College Avenue, Athens, Ga.
SUNDAY AMERICAN BRANCH OFFICE, 165 East Clayton Street, Athens, Ga.
ROME BOOK STORE CO., Rome, Ga.
CHEROKEE NEWS STAND, Rome, Ga.
H. K. EVERETT, Calhoun, Ga.
J. D. BRADFORD, Sumter, S. C.
EARL A. STEWART, 451 Cherry Street, Macon, Ga.
ROBT. NEWBY, Vienna, Ga.

If your news dealer can not supply you, write us. We send all pennants anywhere for 18 cents each and the Pennant Coupon.

SPECIAL COUPON

THIS COUPON entitles the holder to any or all Pennants at the *Special Reduced Price of 15 Cents* for each pennant when presented to any Atlanta news dealer or at the offices of

HEARST'S SUNDAY AMERICAN

20 East Alabama St. 35 Peachtree St.

LIST OF PENNANTS

Harvard	Georgia Tech	Masonic
Yale	Ga. University	Elk
Princeton	Alabama	Eagle
Vassar College	Cornell University	Columbia University

Three cents extra if sent by mail or redeemed by out-of-town news dealers or agents

This affords an unusual chance to obtain Pennants at a previously unheard-of price.

HEARST'S SUNDAY AMERICAN

20 East Alabama St. 35 Peach

THE SPY— By J. Fenimore Cooper

SYNOPSIS OF PRECEDING CHAPTERS.

AT that period of the War of the American Revolution when New York is in British hands, Henry Wharton, a young British officer, recklessly visits his father and sisters at their country home in the neutral ground of Westchester County. Though warned by Harvey Birch, a peddler, supposed to be a British spy, he lingers and is captured by Virginia dragoons commanded by Major Dunwoodie, who loves his sister, Frances; Henry Wharton is paroled in charge of his family. At the house of Harvey Birch, which is watched by agents of both armies, the peddler's old father lies dying. Caesar, a servant of the Whartons, brings delicacies for the invalid. He and Katy, housekeeper for the Birches, sit by the grave, at the dying man's call.

Continued from Last Sunday.

CHAPTER VI.

Tell-Tale British Gold.

"POOR MAN!" said the black, nestling still further into the chimney corner. "I hope he lay quiet after he die."

"'Twould be no punishment to me if he didn't, for they say an unquiet life makes an uneasy grave."

"Johnny Birch a berry good man in he way. All mankind can't be a minister, for if he do, who would be a congregation?"

"Ah! Caesar, he is good only who does good—can you tell me why honestly gotten gold should be hidden in the bowels of the earth?"

"Grach! I t'ing it must be to keep t'e Skinner from findin' him; if he know where he be, why don't he dig him up?"

"There may be reasons not comprehensible to you," said Katy, moving her chair so that her clothes covered the charmed stone, underneath which lay the secret treasure of the peddler, unable to refrain speaking of that which she would have been very unwilling to reveal; "but a rough outside often holds a smooth inside." Caesar stared around the building, unable to fathom the hidden meaning of his companion, when his roving eyes suddenly became fixed, and his teeth chattered with affright. The change in the countenance of the black was instantly perceived by Katy, and turning her face, she saw the peddler himself standing within the door of the room.

"Is he alive?" asked Birch, tremulously, and seemingly afraid to receive the answer.

"Surely," said Katy, rising hastily, and officiously offering her chair; "he must live till day, or till the tide is down."

Disregarding all but the fact that his father still lived, the peddler stole gently into the room of his dying parent. Approaching the bedside, Harvey leaned his body forward, and in a voice nearly choked by his feelings, he whispered near the ear of the sick:

"Father, do you know me?"

The parent slowly opened his eyes and a smile of satisfaction passed over his palid features, leaving behind it the impression of death, more awful by the contrast. The peddler gave a restorative he had brought with him to the parched lips of the sick man, and for a few minutes new vigor seemed imparted to his frame. He spoke, but slowly and with difficulty. Curiosity kept Katy silent; awe had the same effect on Caesar, and Harvey seemed hardly to breathe as he listened to the language of the departing spirit.

"My son," said the father in a hollow voice, "God is as merciful as He is just. If I threw a cup of salvation from my lips when a youth, He graciously offered it to me in mine age. He has chastised to purify, and I go to join the spirits of our lost family. In a little while, my child, you will be alone. I know you too well not to foresee you will be a pilgrim through life. The bruised reed may endure, but it will never rise. You have that within you, Harvey, that will guide you aright; persevere as you have begun, for the duties of life are never to be neglected, and"—

A noise in the adjoining room interrupted the dying man, and the impatient peddler hastened to learn the cause, followed by Katy and the black. The first glance of his eye on the figure in the doorway told the trader but too well his errand, and the fate that probably awaited himself. The intruder was a man still young in years, but his lineaments bespoke a mind long agitated by evil passions. His dress was of the meanest materials, and so ragged and unseemly as to give him the appearance of studied poverty. This man was a well-known leader of one of those gangs of marauders who infested the county with a semblance of patriotism, and who were guilty of every grade of offense, from simple theft up to murder. Behind him stood several other figures clad in a similar manner, but whose countenances expressed nothing more than the indifference of brutal insensibility. They were well armed with muskets and bayonets, and provided with the usual implements of foot soldiers.

Harvey knew resistance to be vain, and quietly submitted to their directions. In the twinkling of an eye both he and Caesar were stripped of their decent garments, and made to exchange clothes with two of the filthiest of the band. They were then placed in separate corners of the room, and, under muzzle of the muskets, required faithfully to answer such interrogatories as were put to them.

"Where is your pack?" was the first question to the peddler.

"Hear me," said Birch, trembling with agitation; "in the next room is my father, now in the agonies of death; let me go to him, receive his blessing, and close his eyes, and you shall have all—aye, all."

"Give us your gold," exclaimed the other, furiously, pricking the peddler with his bayonet until the blood followed his pushes in streams. At this instant a slight movement was heard in the adjoining room and Harvey cried imploringly:

"Let me—let me go to my father, and you shall have all."

"I swear you shall go then," said the Skinner.

"Here, take the trash," cried Birch, as he threw aside the purse, which he had contrived to conceal, notwithstanding the change in his garments.

The robber raised it from the floor with a hellish laugh.

"Aye, but it shall be to your father in heaven."

"Monster! Have you no feeling, no faith, no honesty?"

"To hear him one would think there was not a rope around his neck already," said the other, laughing. "There is no necessity for your being uneasy, Mr. Birch; if the old man gets a few hours the start of you in the journey, you will be sure to follow him before noon tomorrow."

This unfeeling communication had no effect on the peddler, who listened with gasping breath to every sound from the room of his parent, until he heard his own name spoken in the hollow, sepulchre tones of death. Birch could endure no more, and shrieking out

"Father! Hush, father! I come. I come!" he darted by his keeper, and was the next moment pinned to the wall by the bayonet of another of the band. Fortunately, his quick motion had caused him to escape a thrust aimed at his life, and it was by his clothes only that he was confined.

"No; Mr. Birch," said the Skinner, "we know you too well for a slippery rascal, to trust you out of sight—your gold, your gold!"

"You have it," said the peddler, writhing with agony.

"Aye, we have the purse, but you have more purses. King George is a prompt paymaster, and you have done him many a piece of good service. Where is your hoard? Without it you will never see your father."

"Remove the stone underneath the woman," cried the peddler eagerly—"remove the stone."

"He raves! He raves!" said Katy, instinctively moving her position to a different stone from the one on which she had been standing. In a moment it was torn from its bed, and nothing but earth was seen beneath.

"He raves! You have driven him from his right mind," continued the trembling spinster; "would any man in his senses keep gold under a hearth?"

"Peace, babbling fool," cried Harvey. "Lift the corner stone, and you will find that which will make you rich, and me a beggar."

"And then you will be despisable," said the housekeeper bitterly. "A peddler without goods and without money is sure to be despisable."

"There will be enough left to pay for his halter," cried the Skinner, who was not slow to follow the instructions of Harvey, soon lighting upon a store of English guineas. The money was quickly transferred to a bag, notwithstanding the declarations of the spinster, that her dues were unsatisfied, and that, of right, ten guineas were her property.

Delighted with a prize that greatly exceeded their expectations, the band prepared to depart, intending to take the peddler with them, in order to give him up to the American troops above, and to claim the reward offered for his apprehension. Everything was ready, and they were about to lift Birch in their arms, for he resolutely refused to move an inch, when a form appeared in their midst which appalled the stoutest heart among them. The father had arisen from his bed, and he tottered forth at the cries of his son. Around his body was thrown the sheet of the bed, and his fixed eyes and haggard face gave him the appearance of a being from another world. Even Katy and Caesar thought it was the spirit of the elder Birch, and they fled the home, followed by the alarmed Skinners in a body.

The excitement, which had given the sick man strength, soon vanished, and the peddler, lifting him in his arms, reconveyed him to his bed. The reaction of the system which followed hastened to close the scene.



"Following the instructions of Harvey, they lighted upon a store of English guineas."

CHAPTER VII.

A Petticoated Patriot.

The Skinners had fled precipitately to the wood, which was but a short distance from the house of Birch, and once safely sheltered within its shades, they halted and mustered their panic stricken forces.

"Well," muttered the leader as they retired deeper into the wood, "this sottish peddler will stay to see the old devil buried; and though we can not touch him at the funeral, for that would raise every old woman and priest in America against us, he'll wait to look after the movables and to-morrow night shall wind up his concerns."

With this threat they withdrew to one of their usual places of resort, until darkness should again give them an opportunity of marauding on the community without danger of detection.

The position held by the corps of dragoons, we have already said, was a favorite place of meeting with their commander. A cluster of a half dozen small and dilapidated buildings formed what, from the circumstance of two roads intersecting each other at right angles, was called the village of the Four Corners. As usual, one of the most imposing of these edifices had been termed, in the language of the day, "a house of entertainment for man and beast." On a rough board suspended from the gallows-looking post that had supported the ancient sign was, however, written in red chalk, "Elizabeth Flanagan, her hotel," an ebullition of the wit of some of the idle wags of the corps.

The matron whose name had thus been exalted to an office of such dignity ordinarily discharged the duties of a female sutler, washerwoman, and, to use the language of Miss Katy Haynes, petticoat doctor to the troops. She was the widow of a soldier who had been killed in the service, and who, like herself, was a native of a distant island, and had early tried his fortune in the colonies of North America. She constantly migrated with the troops; and it was seldom that they became stationary for two days at a time but the little cart of the bustling woman was seen driving into the encampment loaded with such articles as she conceived would make her presence most welcome. With a celerity that seemed almost supernatural, Betty took up her ground and commenced her occupation. Sometimes the cart itself was her shop; at others the soldiers made her a rude shelter of such materials as offered; but on the present occasion she had seized on a vacant building, and, by dint of stuffing the dirty breeches and half-dried linen of the troopers into the broken windows, to exclude the cold, which had now become severe, she formed what she herself had pronounced to be "most illigant lodgings."

Such, then, was the mistress of the mansion, who, reckless of the cold northern blasts, showed her blooming face, from the door of the building to welcome the arrival of her favorite, Captain Lawton.

"Ah, by my hopes of promotion, my gentle Elizabeth, but you are welcome!" cried the trooper, as he threw himself from his saddle; "this villainous fresh water gas from the Canadas has been whistling among my bones till they ache with the cold, but the sight of your fiery countenance is as cheering as a Christmas fire."

"Now, sure, Captain Jack, ye's always full of your complimentaries," replied the sutler, taking the bridle of her customer; "but hurry in for the life of you, darling; the fences hereabouts are not so strong as in the Highlands, and there's that within that will warm both sowl and body."

The group within were all young men, and tried soldiers; in number they were rather more than a dozen, and their manners and conversation were a strange mixture of the bluntness of the partisan with the manners of gentlemen. Some were endeavoring to sleep on the benches which lined the walls, some were walking the apartments, and others were seated in earnest discussion on subjects connected with the business of their lives. Dunwoodie sat by himself, gazing at the fire, and lost in reflections which none of his officers presumed to disturb.

"A song, a song from Captain Lawton!" cried two or three of the party in a breath, on observing the failure of some of the points of good-fellowship in the trooper, "silence for the song of Captain Lawton."

"Gentlemen," returned Lawton, his dark eyes swimming with the bumpers he had finished, though his head was as impenetrable as a post; "I am not much of a nightingale, but, under the favor of your good wishes, I consent to comply with the demand."

"Silence for Captain Lawton's song!" roared five or six at once; when the trooper proceeded, in a fine, full tone, to sing the following words to a well-known bacchanalian air, several of his comrades helping him through the chorus with a fervor that shook the crazy edifice they were in:

Now push the mug, my jolly boys,
And live, while live we can;
To-morrow's sun may end your joys,
For brief's the hour of man.
And he who bravely meets the foe
His lease of life can never know,
Old mother Flanagan
Come and fill the can again!
For you can fill, and we can swill,
Good Betty Flanagan.



"Old Mother Flanagan, come and fill the can again," sang Captain Lawton.

CHAPTER VIII.

Harvey Birch, "Traitor."

A loud summons at the door of the building created a dead halt in the uproar, and the dragoons instinctively caught up their arms, to be prepared for the worst. The door was opened, and the Skinners entered, dragging in the peddler, bending beneath the load of his pack.

"Which is Captain Lawton?" said the leader of the gang, gazing around him in some little astonishment.

"He waits your pleasure," said the trooper, dryly.

"Then here I deliver to your hands a condemned traitor. This is Harvey Birch, the peddler spy."

"Are you Harvey Birch?" said Dunwoodie, advancing with an air of authority that instantly drove the Skinner to a corner of the room.

"I am," said Birch, proudly.

"And a traitor to your country," continued the major, with sternness. "Do you know that I should be justified in ordering your execution this night?"

"'Tis not the will of God to call a soul so hastily to his presence," said the peddler with solemnity.

"You speak truth," said Dunwoodie; "and a few brief hours shall be added to your life. But as your offense is most odious to a soldier, so it will be sure to meet with the soldier's vengeance; you die to-morrow."

"'Tis as God wills."

"You have already been tried, Harvey Birch; and the truth has proved you to be an enemy too dangerous to the liberties of America to be suffered to live."

"The truth!" echoed the peddler, starting and raising himself in a manner that disregarded the weight of his pack.

"Aye! the truth; you were charged with loitering near the Continental army, to gain intelligence of its movements, and, by communicating them to the enemy, to enable him to frustrate the intentions of Washington."

"Will Washington say so, think you?"

"Doubtless he would; even the justice of Washington condemns you."

"No, no, no," cried the peddler, in a voice and with a manner that startled Dunwoodie; "Washington can see beyond the hollow views of pretended patriots. Has he not risked his all on the cast of a die? If a gallows is ready for me, was there not one for him also? No, no, no, no—Washington would never say, 'Lead him to a gallows.'"

"Have you anything, wretched man, to urge to the commander-in-chief why you should not die?" said the major, recovering from the surprise created by the manner of the other.

Birch trembled, for violent emotions were contending in his bosom. His face assumed the ghastly paleness of death, and his hand drew a box of tin from the folds of his shirt; he opened it, showing by the act that it contained a small piece of paper; on this document his eye was for an instant fixed—he had already held it toward Dunwoodie, when suddenly withdrawing his hand, he exclaimed—

"No—it dies with me; I know the conditions of my service, and will not purchase life with their forfeiture—it dies with me."

"Deliver that paper and you may possibly find favor," cried Dunwoodie, expecting a discovery of importance to the cause.

"It dies with me," repeated Birch, a flush passing over his pallid features, and lighting them with extraordinary brilliancy.

"Seize the traitor!" cried the major, "and wrest the secret from his hands."

The order was immediately obeyed; but the movements of the peddler were too quick; in an instant he swallowed the paper. The officers paused in astonishment, but the surgeon cried eagerly—

"Hold him while I administer an emetic."

"Forbear!" said Dunwoodie, beckoning him back with his hand; "if his crime is great, so will his punishment be heavy."

"Lead on," cried the peddler, dropping his pack from his shoulders, and advancing toward the door with a manner of incomprehensible dignity.

"Whither?" asked Dunwoodie, in amazement.

"To the gallows."

"No," said the major, recoiling in horror at his own justice. "My duty requires that I order you to be executed, but surely not so hastily; take until 9 to-morrow to prepare for the awful change."

Dunwoodie whispered his orders in the ear of a subaltern, and motioned to the peddler to withdraw. The interruption caused by this scene prevented further enjoyment around the table, and the officers dispersed to their several places of rest. In a short time the only noise to be heard was the heavy tread of the sentinel as he paced the frozen ground in front of the Hotel Flanagan.

CHAPTER IX.

Betty Flanagan Snores.

The officer to whose keeping Dunwoodie had committed the peddler transferred his charge to the custody of the regular sergeant of the guard. A rude shed extended the whole length of the rear of the building, and from off one its ends had been partitioned a small apartment that was intended as a repository for many of the lesser implements of husbandry. The lawless times had, however, occasioned its being stripped of everything of value, and the searching eyes of Betty Flanagan selected this spot, on her arrival, as the storehouse for her movables and a sanctuary for her person. It was without window or outlet of any kind, excepting its door, the considerate sergeant thought this the most befitting place in which to deposit his prisoner until the moment of his execution.

Followed by Birch, the sergeant proceeded in silence to the door of the intended prison, and, throwing it open with one hand, he held a lantern with the other to light the peddler to his prison. Seating himself on a cask that contained some of Betty's favorite beverage, the sergeant motioned to Birch to occupy another, in the same manner. The lantern was placed on the floor, when the dragoon, after looking the prisoner steadily in the face, observed—

"If anything lies heavy on your mind, now is the best time to get rid of it—if you have done any wrong to any one, I promise you, on the word of an honest dragoon, to lend you a helping hand to see them righted."

"There are a few who have not done so," said the peddler, turning his vacant gaze once more on his companion.

Harvey had by this time thoroughly examined the place in which he was to pass the night, and saw no means of escape. But as hope is ever the last feeling to desert the human breast, the peddler gave the dragoon more of his attention, fixing on his sunburnt features such searching looks that Sergeant Hollister lowered his eyes before the wild expression which he met in the gaze of his prisoner.

Birch buried his face in both his hands, and his whole frame shook; the sergeant regarded him closely, but good feelings soon got the better of his antipathies, and he continued more mildly—

"There are few who have not done so, for Colonel Singleton has sent down the most positive orders to take your life whenever we met you. Nothing and no one can avail but little now," said the sergeant, rising to go; "lay yourself on the blanket of Mrs. Flanagan and get a little sleep; I will call you betimes in the morning, and from the bottom of my soul I wish I could be of some service to you, for I dislike greatly to see a man hung up like a dog."

"Then you might save me from this ignominious death," said Birch, springing to his feet and catching the dragoon by the arm. "And, oh! what will I not give you in reward!"

"In what manner?" asked the sergeant, looking at him in surprise.

"See," said the peddler, producing several guineas from his person; "these are nothing to what I will give you, if you will assist me to escape."

"Were you the man whose picture is on the gold I would not listen to such a crime," said the trooper, throwing the money on the floor with contempt. "Go—go, poor wretch, and make your peace with God; for it is He only that can be of service to you now."

The sergeant took up the lantern, and, with some indignation in his manner, he left the peddler to sorrowful meditations on his approaching fate. Birch sunk, in momentary despair, on the pallet of Betty, while his guardian proceeded to give the necessary instructions to the sentinels for his safe-keeping.

Hollister concluded his injunctions to the man in the shed by saying, "Your life will depend on his not escaping. Let none enter or quit the room till morning."

"But," said the trooper, "my orders are to let the washerwoman pass in or out as she pleases."

"Well, let her then; but be careful that this wily peddler does not get out in the folds of her petticoats." He then continued his walk, giving similar orders to each of the sentinels near the spot.

For some time after the departure of the sergeant, silence prevailed within the solitary prison of the peddler, until the dragoon at his door heard his loud breathings, which soon rose into the regular cadence of one in a deep sleep. The man continued walking his post, musing on an indifference to life which could allow nature its customary rest, even on the threshold of the grave.

His meditations were, however, soon interrupted by the appearance of the washerwoman, who came staggering through the door that communicated with the kitchen, muttering execrations against the servants of the officers, who, by their waggery, had disturbed her slumbers before the fire. The sentinel understood enough of her maledictions to comprehend the case; but all his efforts to enter into conversation with the enraged woman were useless, and he suffered her to enter her room without explaining that it contained another inmate. The noise of her huge frame falling on the bed was succeeded by a silence that was soon interrupted by the renewed respiration of the peddler and within a few minutes Harvey continued to breathe aloud, as if no interruption had occurred.

CHAPTER X.

A Gallows Cheated.

While his comrades were sleeping, in perfect forgetfulness of their hardships and dangers, the slumbers of Dunwoodie were broken and unquiet. After spending a night of restlessness, he arose, unrefreshed, from the rude bed where he had thrown himself in his clothes, and, without awaking any of the group around him, he wandered into the open air in search of relief.

He felt certain that with the execution of Henry would be destroyed all hopes of a union with his sister. He had dispatched an officer, the preceding evening, to Colonel Singleton, who was in command of the advance posts, reporting the capture of the British captain, and, after giving his own opinion of his innocence, requesting orders as to the manner in which he was to dispose of his prisoner. These orders might be expected, every hour, and his uneasiness increased, in proportion as the moment approached when his friend might be removed from his protection. In this disturbed state of mind, the major wandered through the orchard, and was stopped in his walk by arriving at the base of those rocks which had protected the Skinners in their flight, before he was conscious whither his steps had carried him. He was about to turn, and retrace his path to his quarters, when he was startled by a voice, bidding him

"Stand or die!"

Dunwoodie turned in amazement, and beheld the figure of a man placed at a little distance above him on a shelving rock, with a musket leveled at himself. The light was not yet sufficiently powerful to reach the recesses of the gloomy spot, and a second look was necessary before he discovered, to his astonishment, that the peddler stood before him. Comprehending, in an instant, the danger of his situation, and disdaining to implore mercy or to retreat, had the latter been possible, the youth cried firmly:

"If I am to be murdered, fire! I will never become your prisoner."

"No; Major Dunwoodie," said Birch, lowering his musket, "it is neither my intention to capture nor to slay."

"What, then would you have, mysterious being?" said Dunwoodie, hardly able to persuade himself that the form he saw was not a creature of the imagination.

"Your good opinion," answered the peddler, with emotion; "I would wish all good men to judge me with lenity."

"To you it must be indifferent what may be the judgment of men; for you seem to be beyond the reach of their sentence."

"God spares the lives of his servants to his own time," said the peddler, solemnly; "a few hours ago I was your prisoner, and threatened with the gallows; now you are mine; but, Major Dunwoodie, you are free. There are men abroad who would treat you less kindly. Of what service would that sword be to you against my weapon and a steady hand? Take the advice of one who has never harmed you, and who never will. Do not trust yourself in the skirts of any wood, unless in company and mounted."

"And have you comrades, who have assisted you to escape, and who are less generous than yourself?"

"No—no; I am alone truly—none knew me but my God and him."

"And who?" asked the major, with an interest he could not control.

"None," continued the peddler, recovering his composure. "But such is not your case, Major Dunwoodie; you are young and happy; there are those that are dear to you, and such are not far away—danger is near them you love most—danger—within and without—double your watchfulness—strengthen your patrols—and be silent. With your opinion of me, should I tell you more, you would suspect an ambush. But remember and guard them you love best."

The peddler discharged the musket in the air and threw it at the feet of his astonished auditor. When surprise and the smoke allowed Dunwoodie to look again on the rock where he had stood, the spot was vacant.

The youth was roused from the stupor which had been created by this strange scene, by the trampling of horses and the sound of the bugles. A patrol was drawn to the spot by the report of the musket, and the alarm had been given to the corps. Without entering into any explanation with his men, the major returned quickly to his quarters, where he found the whole squadron under arms, in battle array, impatiently awaiting the appearance of their leader.

"Well, sir," said the major to the sentinel who guarded the door, "I trust you have your prisoner in safety."

"He is yet asleep," replied the man, "and he

(Continued on Page 10.)

MENUS for the WEEK

Prepared for The Sunday American by E. L. Thornton, steward of the Athletic and East Lake Country Clubs.

MONDAY.

BREAKFAST.
Stewed Prunes
Force and Cream
Fried Salt Pork and Hominy Cakes
Browned Potatoes
Buttered Toast
Coffee or Tea
DINNER.
Puree of Lentils
Sour Pickle
Roast Leg of Mutton with Jelly
New Potatoes. Fried Cabbage
Hoecake
Banana Salad
Hot Gingerbread, Claret Sauce
Iced Tea
SUPPER.
Cold Roast Mutton
Boiled Potatoes
Hot Biscuit
Preserves
Coffee

RECIPES.

PUREE of LENTILS—One quart of dry lentils soaked overnight. Put over fire with three gallons beef stock and one ham hock; season and let cook for three hours. Run through puree sieve and place back in pot and let cook slow until ready to serve. When serving cut one pound frankfurters into small slices and drop in soup.

BANANA SALAD—One-half pound pecan meat chopped fine; dip whole banana in mayonnaise with little cream mixed in to make it thin, and sprinkle chopped nuts over. Serve on lettuce leaf.

TUESDAY.

BREAKFAST.
Raspberries and Cream
Shredded Wheat
Broiled Bacon and Fried Eggs
Hot Grits
Flour Muffins
Coffee or Tea
DINNER.
Strained Beef Broth in Cups
Cucumbers
Veal Stew and Dumplings Supreme
Fried New Corn
Buttered Potatoes
Georgia Corn Pone
Vegetable Salad
Blackberry Roll, Hand Sauce
Buttermilk
SUPPER.
Welsh Rarebit on Toast
Sliced Tomatoes
Toast
Coffee

RECIPE.

VEAL STEW WITH DUMPLINGS—Three or four pounds veal stew, 6 onions, 6 potatoes, 6 carrots. Put over fire, season and let cook until very done. Add 2 cups of milk, little butter and starch to thicken. Make steamed dumplings and add to stew before serving. To steam dumplings, place in collender over pot of boiling water.

WEDNESDAY.

BREAKFAST.
Baked Apple
Oatmeal and Cream
Broiled Lamb Chops on Toast
Lye Hominy Saute
Hot Waffles
Coffee
DINNER.
Okra and Tomato
Pickled Onions
Baked Ham Red Gravy
Creamed Potatoes Steamed Rice
Egg Bread
German Potato Salad
Chilled Watermelon
Coffee
SUPPER.
Country Scrambled Eggs
Tried Grits
Battercakes
Syrup
Coffee or Tea

RECIPES.

GERMAN POTATO SALAD—Slice six boiled potatoes, two onions and one green pepper; mix in bowl with salt and pepper and the following dressing: Chop fine three slices of breakfast bacon and fry in pan without any grease. When brown, add one-half teaspoon mustard and dash of tabasco. Pour this over your salad. Serve on lettuce leaf.

COUNTRY SCRAMBLED EGGS—Beat well six eggs and add one-half cup milk, salt and pepper. Scramble in butter and serve on toast.

THURSDAY.

BREAKFAST.
Cantaloupe
Triscuit
Smothered Calf Liver
French Fried Potatoes
Corn Muffins
Coffee
DINNER.
Mullagatawny Soup Tomatoes
Roast Beef and Sweet Potatoes
Boiled Turnips and Greens
Corn Bread
Cucumber Salad
Rhubarb Pie and Cream
Iced Tea.
SUPPER.
Browned Corned Beef Hash
Fried Mush Wheat Cakes
Coffee

RECIPES.

MULLAGATAWNY SOUP — Make rich cream of chicken soup and add one tablespoonful curry powder and three cups boiled rice.

BROWNED CORNED BEEF HASH. One can corned beef, four boiled potatoes, two onions chopped fine and mixed well. Fry in pan with about three spoons lard. Season well before cooking.

FRIDAY.

BREAKFAST.
Black Raspberries and Cream
Grape Nuts
Fried Silver Perch
Hot Grits
Corn Cakes
Syrup
Coffee
DINNER.
Clam Broth
Olives
Baked Ocean Trout, Tomato Sauce
Boiled Potatoes Green Peas
Corn Muffins
Navy Bean Salad
Pineapple Sherbet
Vanilla Wafers
Iced Tea
SUPPER.
Fresh Crab Meat on Toast
Graham Buns
Preserves
Coffee

RECIPES.

NAVY BEAN SALAD—One can baked beans, one chopped onion, one green pepper, mix in bowl with salt, pepper and one-half cup apple vinegar. Serve on lettuce leaf.

FRESH CRAB MEAT ON TOAST—Meat of six hard crabs, one-half cup cream, two egg yolks, butter, salt and pepper. Mix well and let come to boil over slow fire and serve on buttered toast with chopped parsley over. Garnish with sliced lemon.

SATURDAY.

BREAKFAST.
Red Cherries
Mush and Cream
Country Fried Ham
Potatoes Saute
Biscuit
Coffee
DINNER.
Scotch Broth
Young Onions
Boiled Salt Pork and Cabbage
New Potatoes Boiled Beets
Georgia Corn Bread
Watercress Salad
Lemon Custard Pie
Coffee
SUPPER.
Omelette with Chip Beef
Saratoga Chips
Hot Rolls
Iced Tea

RECIPES.

SCOTCH BROTH—Two gallons mutton stock; season well and boil 1 cup barley and add to broth. Before serving add one-half cup of white wine.

WATERCRESS SALAD—Wash and pick one bunch of cress. Place on dish and serve with French dressing and boiled eggs.

SUNDAY.

BREAKFAST.
Crushed Peaches and Cream.
Toasted Corn Flakes
Broiled Sirloin Steak and Bacon
Hashed Lyonnaise Potatoes
Wheat Waffles
Syrup
Coffee
DINNER.
Tomato Bouillon in Cup
Radishes Celery
Fried Spring Chicken Cream Gravy
Creamed Potatoes Candied Yams
Stewed New Corn
Macaroni and Cheese
Asparagus and Lettuce Salad
Tutti Frutti Ice Cream
Layer Cake
Coffee
SUPPER.
Cold Fried Chicken
Sliced Tomatoes
Ice Cream and Cake
Coffee

RECIPE.

HASHED LYONNAISE POTATOES—Six broiled potatoes and two onions chopped fine and placed in frypan with two spoons lard. Fry slowly and stir often, so the onions will cook done. Brown well on one side and turn on platter.

EXCURSIONS

SPECIAL TRAINS, EXCLUSIVE SHIPS.

A grand collection of high class travel features at remarkably low rates. The original and official tour with a record of 8,000 patrons. Limited and select party leaves Atlanta July 19 and August 16 on a 5,000-mile circle tour, visiting Cincinnati, Detroit, Buffalo, Niagara Falls, Toronto, Thousand Islands, Montreal, Boston, New York, Philadelphia, Atlantic City, Washington, Baltimore and Savannah, with steamer trips on the Great Lakes and Atlantic Ocean. Fifteen-day, expense-paid trip, $77.75; 18 days, $83.85. Many already booked. Reservation left for a limited number only. Cut this out and write for booklet now. Ask for special club plan. J. F. McFarland, Mgr., Box 1624, Atlanta, Ga.

Take Your Vacation at
Wrightsville Beach
Near Wilmington, N. C.

Splendid hotels; finest beach on Atlantic Coast; best sea and sound fishing; electric train service to city. No end to indoor and outdoor amusements. Reduced railroad rates. For literature and other information write to

E. L. Hinton, Mgr. Seashore Hotel, Wrightsville Beach, N. C.
C. E. Hooper, Mgr. Oceanic Hotel, Wrightsville Beach, N. C.
H. C. Foss, Mgr. Hanover Inn, Wrightsville Beach, N. C.

BOOK REVIEWS



By H. EFFA WEBSTER.

"Morgan's Ioungest Rifleman."

"Boys will be boys" is just as true of this species of human creatures to-day as when George Washington hacked the cherry tree with his little hatchet, and everybody is glad 'tis so. Therefore it holds to good reason that stories of the heroic boy always are in demand, since, up to date, these youthful persons are eager to read about adventures through which the sturdy lad plays a star role.

F. H. Costello has a talent for writing rattling good stories for boys; his last product is labeled "Morgan's Youngest Rifleman," and Laird & Lee issue the book.

As the yarn runs, Dean Curtis, a parentless lad, makes his appearance, year 1775, as a candidate in a shooting competition. He wins the prize, although he confesses to but 14 years of life.

There's nothing to prevent this lad from faring forth in defense of the New York settlement where he lives; the news of war with England reaches the pioneers and along with it comes the warning that the Indians are on the warpath for the British.

Thus Dean begins real life as a sharpshooter in the Revolutionary battling. Dean gets right into the thick of the great historical conflict; he sticks straight through and comes out as the major of a company of volunteers, plus blazing honors for deeds of valor.

* * *

"The Land of the Spirit."

One of the most deliciously literary feasts of the season is nestled in Thomas Nelson Page's new book, "The Land of the Spirit," a collection of short stories each sparkling with beautifully simple sincerity in its theme, and told with Page's irresistibly pure language.

"Possibly the most notable one change in our national life in the last decades," the author says in his preface, "is the deepening of its note. * * * Duty to God and duty to our neighbor have come almost suddenly to assume a new and personal meaning, springing unexpectedly into a new relation of life. And we find the universal mind turning with serious heart-searchings to a frank facing of the divine commandments."

In these stories Mr. Page presents even thrilling evolutions of sympathy in the associations of uniquely honest personalities, although he places situations in "the commonplaces" of life.

The opening story, "The Strongers Pew," is a pastel, perfect in its adjustment of mismated spiritual conditions in a church devoted to the beatific spirit of the Christ; a church where the stranger in shabby clothes is regarded as a pariah strayed into a flock of wealthy worshipers.

The contrast is given in a pathetic picture of the sympathy of the poor for its own kind. "The Old Planter" is a finely tempered story of a tattered village reminiscent of the old South.

"The Shepherd Who Watched by Night" is an allegorical story of the old rector and his Christmas charity, with the final benediction. The book is published by Charles Scribner's Sons.

* * *

By EDWIN MARKHAM.

"The Sea and the Jungle."

So long as the sea sweeps on its majestic way and the wilderness resists the encroachments of man we shall have accounts of travels and volumes of personal experiences.

Some men take one method and some another; in THE SEA AND The JUNGLE. (E. P. Dutton & Co., $2.50), H. M. Tomlinson gives a graphic narrative of a trip up the Amazon, in the Capella, the same being a tramp steamer chartered for exploration and observation.

Mr. Tomlinson just by accident happened on this trip; but quite on purpose he kept his eyes to the east, west, north, south and all points between; ergo, he missed nothing and the reader thereby profits to the extent of a wealth of jungular facts that might have remained forever a sealed book to him if Tomlinson had remained in Fleet Street.

What the author has to say, he says well—he has a sense of humor and he knows how to describe without being boresome.

We believe that the best test of this book is the wanderlust it instils into prosaic breasts. We truly believe Mr. Tomlinson has not written in vain.

* * *

"A Bacheller Story."

What can not be done with a newspaper? The positive answer may be found in Irving Bacheller's latest novel, "The Turning of Griggsby" (Harper & Bros., $1.00) Griggsby had a tradition to live up to or down to and he did his very best to do it until Florence Dunbar undertook to get Griggsby in touch with the world. How she did this Mr. Bacheller tells with his inimitable wit and good-natured satire.

A pleasant little narration.

"The Play's the Thing."

Percival Chubb, formerly of the Ethical Culture School, has, with his associates of the school staff, prepared a comprehensive treatise on entertainments for and by the young. This book is called "Festivals and Plays" (Harper & Bros, $2.00.) Drama, pageantry, song and dance, rite and ceremony—from every land and time the volume gathers the good of them.

Every season and occasion has its remembrance. Illustrations and directions for acting and costuming will relieve the "impresario" of uncertainty. This is a practical and authoritative treatise, showing faithful care in its preparation and humane and artistic outlook in its spirit.

THE SPY :-: :-: By J. Fenimore Cooper

Continued From Page 9.

makes such a noise, I could hardly hear the bugles sound the alarm."

"Open the door and bring him forth."

The order was obeyed; but, to the utter amazement of the honest veterans who entered the prison, he found the room in no little disorder—the coat of the peddler where his body ought to have been, and part of the wardrobe of Betty scattered in disorder on the floor. The washerwoman herself occupied the pallet, in profound mental oblivion, clad as when last seen, excepting a little black bonnet, which she so constantly wore, that it was commonly thought she made it perform the double duty of both day and night cap. The noise of their entrance, and the exclamations of the party awoke the woman.

"Is it the breakfast that's wanting?" said Betty, rubbing her eyes; "faith, ye look as if we would ate myself—but patience a little, darlings, and ye'll see sich a fry as never was."

"Fry!" echoed the sergeant, forgetful of his religious philosophy, and the presence of his officers; "we'll have you roasted, Jezebel!—you've helped that damned peddler to escape!"

"Jezebel back ag'in in your own teeth, and cursed piddler, too, Mr. Sergeant!" cried Betty, who was easily roused; "what have I to do with piddlers, or escapes? I might have been a piddler's lady, and worn my silks, if I'd had Sawny M'Twill, instead of tagging at the heels of a parcel of dragooning rapscallions, who don't know how to trate a lone body with dacency."

"The fellow has left my Bible," said the veteran, taking the book from the floor; "instead of spending his time in reading it to prepare for his end like a good Christian, he has been busy in laboring to escape."

"And who would stay and be hanged like a dog?" cried Betty, beginning to comprehend the case; "'tisn't every one that's born to meet, with sich an ind—like yourself, Mr. Hollister."

"Silence!" said Dunwoodie. "This must be inquired into closely, gentlemen; there is no outlet but the door, and there he could not pass, unless the sentinel connived at his escape, or was asleep at his post; call up the guard."

As these men were not paraded, curiosity had already drawn them to the place, and they one and all, with the exception of him before mentioned, denied that any person had passed out. The individual in question acknowledged that Betty had gone by him, but pleaded his orders in justification.

"You lie, you t'ief—you lie!" shouted Betty, who had impatiently listened to his exculpation; "would ye slanderize a lone woman, by saying she walks a camp at midnight? Here have I been slaping the long night, swaatly as the sucking babe."

"Here, sir," said the sergeant, turning respectfully to Dunwoodie, "is something written in my Bible that was not in it before; for having no family to record, I would not suffer any scribbling in the sacred book."

One of the officers read aloud:

"These certify ,that if suffered to get free, it is by God's help alone, to whose divine aid I humbly recommend myself. I'm forced to take the woman's clothes, but in her pocket is a recompense. Witness my hand—Harvey Birch."

"What!" roared Betty, "has the t'ief robbed a lone woman of her all? Hang him—catch him and hang him, major; if there's law or justice in the land."

"Examine your pocket," said one of the youngsters, who was enjoying the scene, careless of the consequences.

"Ah, faith," cried the washerwoman, producing a guinea, "but he is a jewel of a piddler! Long life and a brisk trade to him, say I; he is welcome to the duds—and if he is ever hanged, many a bigger rogue will go free."

Dunwoodie turned to leave the apartment, and he saw Captain Lawton standing with folded arms, contemplating the scene with profound silence. His manner, so different from his usual impetuosity and zeal, struck his commander as singular. Their eyes met, and they walked together for a few minutes in close conversation, when Dunwoodie returned and dismissed the guard to their place of rendezvous.

CHAPTER XI.
Ill Fortunes of Love.

During breakfast several expresses arrived, one of which brought intelligence of the actual force and destination of the enemy's expedition that was out on the Hudson; and another, orders to send Captain Wharton to the first post above, under the escort of a body of dragoons. These last instructions, or rather commands, for they admitted of no departure from their letter, completed the sum of Dunwoodie's uneasiness. The despair and misery of Frances were constantly before his eyes, and fifty times he was tempted to throw himself on his horse and gallop to the Locusts; but an uncontrollable feeling prevented. In obedience to the commands of his superior, an officer, with a small party, was sent to the cottage to conduct Henry Wharton to the place directed; and the gentleman who was intrusted with the execution of the order was charged with a letter from Dunwoodie to his friend, containing the most cheering assurances of his safety, as well as the strongest pledges of his own unceasing exertions in his favor.

Suddenly recollecting that no directions had been given for the disposal of Colonel Wellmere, instead of following the rear of the column, the major yielded to his desires, and turned down the road which led to the Locusts. The horse of Dunwoodie was fleet as the wind, and scarcely a minute seemed to have passed before he gained sight, from an eminence of the lonely vale, and as he was plunging into the bottom lands that formed its surface, he caught a glimpse of Henry Wharton and his escort, at a distance, defiling through a pass which led to the posts above. This sight added to the speed of the anxious youth, who now turned the angle of the hill that opened to the valley and came suddenly on the object of his search.

Frances had followed the party which guarded her brother, at a distance; and as they vanished from her sight, she felt deserted by all that she most prized in this world. The unaccountable absence of Dunwoodie, with the shock of parting from Henry under such circumstances, had entirely subdued her fortitude, and she had sunk on a stone by the roadside, sobbing as if her heart would break. Dunwoodie sprang from his charger, threw the reins over the neck of the animal, and in a moment he was by the side of the weeping girl.

"Frances my own Frances!" he exclaimed, "why this distress?—let not the situation of your brother create any alarm. As soon as the duty I am now on is completed I will hasten to the feet of Washington, and beg his release. The Father of his Country will never deny such a boon to one of his favorite pupils."

"Major Dunwoodie, for your interest in behalf of my poor brother, I thank you," said the trembling girl, drying her eyes and rising with dignity; "but such language addressed to me surely, is improper."

"Improper! are you not mine—by the consent of your father—your aunt—your brother—nay, by your own consent, my sweet Frances?"

"I wish not, Major Dunwoodie, to interfere with the prior claims that any other lady may have on your affections," said Frances, struggling to speak with firmness.

"None other, I swear by Heaven, none other has any claim on me!" cried Dunwoodie, with fervor; "you alone are mistress of my inmost soul."

"You have practiced so much, and so successfully, Major Dunwoodie, that it is no wonder you excel in deceiving the credulity of my sex," returned Frances, attempting a smile, which the tremulousness of her muscles smothered in its birth.

"Am I a villain, Miss Wharton, that you receive me with such language?—when have I ever deceived you, Frances? Who has practiced in this manner on your purity of heart?"

"Farewell, Major Donwoodie," said the agitated girl, pausing for a moment gasp for breath; "forget that you ever knew me—remember the claims of your bleeding country; and be happy."

"Happy," repeated the youthful soldier, bitterly, as he saw her light form gliding through the gate of the lawn and disappearing behind its shrubbery; "yes, I am now happy, indeed!"

Throwing himself into the saddle, he pluged his spurs into his horse, and soon overtook his squadron, which was marching slowly over the hilly roads of the county, to gain the banks of the Hudson.

But painful as were the feelings of Dunwoodie at this unexpected termination of the interview with his mistress, they were but light compared with those which were experienced by the fond girl herself. Frances had, with the keen eyes of jealous love, easily detected the attachment of Isabella Singleton to Dunwoodie. Delicate and retiring herself, it never could present itself to her mind ,that this love had been unsought.

In the moment of enthusiasm, the task of resigning her lover to another, who might be more worthy of him, seemed easy; but it is in vain that the imagination attempts to deceive the heart. Dunwoodie had no sooner disappeared, than our heroine felt all the misery of her situation; and if the youth found some relief in the cares of his command, Frances was less fortunate in the performance of a duty imposed on her by filial piety. The demoval of his son had nearly destroyed the little energy of Mr. Wharton, who required all the tenderness of his remaining children to convince him that he was able to perform the ordinary functions of life.

It was indeed fortunate for the stricken family at this time, that vital action on their part should be demanded, in accordance with the instruction contained in the following letter to Captain Singleton:

"I rejoice in the order of Washington, that the family of the Locusts are to be removed above the Highlands. They are to be admitted to the society of Captain Wharton, who waits only for their testimony to be tried. You will communicate this order, and with proper delicacy I do not doubt. The English are moving up the river; and the moment you see the Whartons in safety, break up and join your troop. There will be good service to be done when we meet as Sir Henry is reported to have sent out a real soldier in command. Reports must be made to the commandant at Peekskill, for Colonel Singleton is withdrawn to headquarters, to preside over the inquiry sent to hang the peddler if we can take him, but they are not from the commander-in-chief. Detail a small guard with the ladies, and get into the saddle as soon as possible.

"Yours sincerely,

"PEYTON DUNWOODIE."

CHAPTER XII.
A Sister's Last Hope.

The friends of Henry Wharton had placed so much reliance on his innocence that they were unable to see the full danger of his situation. Still at one period of his trial, the charge that he had acted as a British spy came near being discredited by his judges on his own testimony, corroborated by his father, by Frances and by Major Dunwoodie, that he had appeared in disguise beyond the British lines for no other purpose than to visit his aged and infirm parent and his beloved sisters.

It was the fate of Frances inadvertently to testify that her brother had been in communication with Harvey Birch, believed by all the judges to be the most daring and successful of agents for the royal cause. So Frances had to suffer the unspeakable horror, as she believed, of bringing down upon her brother's head sentence to an ignoble death. Her only hope now lay in an appeal to Washington, in which Peyton Dunwoodie fervently joined. How false that hope was she was to learn on the evening before the sunrise fixed for Henry Wharton's execution. Dunwoodie's courier returned with a document which, on its envelope being opened, proved to be the sentence of the court, indorsed with these simple words:

"Approved,

"GEORGE WASHINGTON."

It was the devoted sister who was first to recover from the shock of this second blow.

"Why not apply to Mr. Harper?" said Frances, recollecting the parting words of their guest for the first time.

"Harper!" echoed Dunwoodie, turning toward her with the swiftness of lightning; "what of him? Do you know him?"

"He stayed with us for two days—he was with us when Henry was arrested."

"And—and—did you know him?"

"Nay," continued Frances, catching her breath as she witnessed the intense interest of her lover; "we knew him not; he came to us in the night, a stranger, and remained with us during the severe storm; but he seemed to take an interest in Henry, and promised him his friendship."

"What!" exclaimed the youth, in astonishment; "did ne know your brother?"

"Certainly; it was at his request that Henry threw aside his disguise."

"But," said Dunwoodie, turning pale with suspense, "he knew him not as an officer of the royal army?"

"Indeed he did," cried Miss Peyton; "and he cautioned us against this very danger."

"What said he? What promised he?" at length Dunwoodie asked, with feverish impatience.

"He bid Henry apply to him when in danger, and promised to requite the son for the hospitality of the father."

"Said he this, knowing him to be a British officer?"

"Most certainly; and with a view to this very danger."

"Then," cried the youth aloud, and yielding to his rapture, "then you are safe—then will I save him; yes, Harper will never forget his word."

"But has he the power to?" said Francis; "we can move the stubborn purpose of Washington?"

"Can he! If he can not," shouted the youth, "if he can not, who can? Greene, and Health, and young Hamilton are nothing compared to this Harper. But," rushing to his mistress, and pressing her hands convulsively, "repeat to me—you say you have his promise?"

"Surely, surely, Peyton; his solemn, deliberate promise, knowing all of the circumstances."

"Rest easy," cried Dunwoodie, holding her to his bosom for a moment, "rest easy, for Henry is safe."

He waited not to explain, but darting from the room, he left the family in amazement. They continued to silent wonder until they heard the feet of his charger, as he dashed from the door with the speed of an arrow.

That Dunwoodie's faith in the power of Harper was justified came to the Whartons a few hours later with the startling news that Harvey Birch, disguised as a fanatical minister of the gospel, had arranged the escape of Henry in a black mask and the clothes of the faithful Caesar. But the same news declared that the dragons were hot in pursuit of the fugitives.

The prospect of her brother's recapture was unendurable to Frances. Believing that the peddler would conduct him to a certain mysterious hut on the hill, which she had discovered was one of his hiding places, the girl resolved to go thither alone and warn the fugitives of their danger. Her aunt reluctantly consenting, Frances sped through the orchard in the darkness and soon was toiling up the mountainside.

Fortunately, the hill was conical, like most of the mountains in that range, and, by advancing upward, she was certain of at length reaching the desired hut, which hung, as it were, on the very pinnacle. Nearly an hour did she struggle with the numerous difficulties that she was obliged to overcome, when, having been repeatedly exhausted with her efforts, and, in several instances, in great danger from falls, she succeeded in gaining the small piece of table-land on the summit.

No hut, nor any vestige of a human being could she trace. The idea of her solitude struck on the terrified mind of the affrighted girl, and approaching to the edge of the shelving rock, she bent forward to gaze on the signs of life in the vale, when a ray of keen light dazzled her eyes, and a warm ray diffused itself over her whole frame. Recovering from her surprise, Frances looked on the ledge beneath her, and at once perceived that she stood directly over the object of her search. A hole through its roof afforded a passage to the smoke, which, as it blew aside, showed her a clear and cheerful fire crackling and snapping on a rude hearth of stone. The approach to the front of the hut was by a winding path around the point of the rock on which she stood, and by this she advanced to its door.

Three sides of this singular edifice, if such it could be called, were composed of logs laid alternately on each other, to a little more than the height of a man; and the fourth was formed by the rock against which it leaned. The rook was made of the bark of trees, laid in long strips from the rock to its eaves; the fissures between the logs had been stuffed with clay, which, in many places had fallen out, and dried leaves were made use of as a substitute, to keep out the wind. A single window of four panes of glass was in front, but a board carefully closed it, in such a manner as to emit no light from the fire within.

After pausing some time to view this singularly constructed hiding place, for such Frances well knew it to be, she applied her eye to a crevice to examine the inside. There was no lamp or candle, out the blazing fire of dry wood made the interior of the hut light enough to read by. In one corner lay a ned of straw, with a pair of blankets thrown carelessly over it, as if left where they had last been used. Against the walls and rock were suspended, from pegs forced into the crevices, various garments, and such as were apparently fitted for all ages and conditions, and for either sex. British and American uniforms hung peaceably by the side of each other, and on the peg that supported a gown of striped calico, such as was the usual country wear, was also depending a well-powdered wig; in short the attire was numerous and as various as if a whole parish were to be equipped from this one wardrobe.

In the angle against the rock, and opposite to the fire which was burning in the other corner, was an open cupboard that held a plate or two, a mug, and the remains of some broken meat. Before the fire was a table, with one of its legs fractured, and made of rough boards; these, with a single stool, composed the furniture, if we except a few articles of cooking. A book that, by its size and shape, appeared to be a Bible, was lying on the table, unopened.

But it was the occupant of the hut in whom Frances was chiefly interested. This was a man, sitting on the stool, with his head leaning on his hand in such a manner as to conceal his features, and deeply occupied in examining some papers. On the table lay a pair of curiously and richly mounted horseman's pistols, and the handle of a sheathed rapier of exquisite workmanship protruded from between the legs of the gentleman, one of whose hands carelessly rested on its guard. The tall stature of this unexpected tenant of the hut, and his form, much more athletic than that of either Harvey or her brother, told Frances, without the aid of his dress, that it was neither of those she sought.

She stood, earnestly looking through the crevice, hesitating whether to retire or to wait with the expectation of yet meeting Henry, as the stranger moved his hand from before his eyes, and raised his face, apparently in deep musing, when Frances instantly recognized the benevolent and strongly marked, but composed features of Harper.

All that Dunwoodie had said of his power and disposition, all that he had himself promised her brother, and all the confidence that had been created by his dignified and paternal manner, rushed across the mind of Frances, who threw open the door, and, falling at his feet, clasped his knees with her arms, as she cried:

"Save him—save him—save my brother; remember your promise, and save him!"

Harper had risen as the door opened, and there was a slight movement of one hand toward his pistols; but it was cool and instantly checked. He raised the hood of the cardinal, which had fallen over her features, and exclaimed, with some uneasiness:

"Miss Wharton! But you cannot be alone?"

"There is none here but my God and you; and by His sacred name I conjure you to remember your promise and save my brother!"

Harper gently raised her from her knees and placed her on the stool, begging her at the same time to be composed, and to acquaint him with the nature of her errand. This Frances instantly did, ingenuously admitting him to a knowledge of all her views in visiting that lone spot at such an hour, and by herself.

It was at all times difficult to probe the thoughts of one who held his passions in such disciplined subjection as Harper, but still there was a lighting of his thoughtful eye, and a slight unbending of his muscles, as the hurried and anxious girl proceeded in her narrative. His interest, as she dwelt upon the manner of Henry's escape, and the flight to the woods, was deep and manifest, and he listened to the remainder of her tale with a marked expression of benevolent indulgence. Her apprehensions, that her brother might still be too late through the mountains seemed to have much weight with him, for, as she concluded, he walked a turn or two across the hut, in silent musing.

Frances hesitated, and after a short pause, she added:

"We can depend much on the friendship of Major Dunwoodie, but his sense of honor is so pure, that—that—notwithstanding his—his—feelings—his desire to serve us—he will conceive it to be his duty to apprehend my brother again. Besides, he thinks there will be no danger in so doing, as he relies greatly on your interference."

"On mine?" said Harper, raising his eyes in surprise.

"Yes, on yours. When we told him of your kind language, he at once assured us all that you had the power, and, if you had promised, would have the inclination to procure Henry's pardon."

"Miss Wharton, that I bear no mean part in the unhappy struggle between England and America, it might now be useless to deny. You owe your brother's escape this night to my knowledge of his innocence, and the remembrance of my word. Major Dunwoodie is mistaken when he says that I might openly have procured his pardon. I now, indeed, can control his fate, and I pledge to you a word which has some influence with Washington, that means shall be taken to prevent his recapture. But from you, also, I exact a promise, that this interview, and all that has passed between us, remain confined to your own bosom until you have my permission to speak upon the subject."

Frances gave the desired assurance, and he continued:

"The peddler and your brother will soon be here, but I must not be seen by the royal officer, of the life of Birch might be the forfeiture."

"Never!" cried Frances, ardently; "Henry could never be so base as to betray the man who saved him."

While Harper was speaking, he carefully rolled up the map he had been studying, and placed it, together with sundry papers that were also open, in his pocket. He was still occupied in this manner when the voice of the peddler, talking in unusually loud tones, was heard directly over their heads.

"Stand farther this way, Captain Wharton, and you can see the tents in the moonshine. But let them mount and ride; I have a nest there that will hold us both, and we will go in at our leisure."

"And where is this nest? I confess that I have eaten but little the last two days, and I crave some of the cheer you mention."

"Hem!" said the peddler, exerting his voice still more, "hem—this fog has given me a cold; but move slow—and be careful not to slip, or you may land on the bayonet of the sentinel on the flats; 'tis a steep hill to rise, but one can go down it with ease."

Harper pressed his finger on his lip, to remind Frances of her promise, and, taking his pistols and hat, so that no vestige of his visit remained, he retired deliberately to a far corner of the hut, where, lifting several articles of dress, he entered a recess in the rock, and letting them fall again, was hid from view. Frances noticed by the strong firelight as he entered that it was a natural cavity, and contained nothing but a fed more articles of domestic use.

The surprise of Henry and the peddler on entering and finding Frances in possession of the hut may be easily imagined. Without waiting for explanations or questions, the warm-hearted girl flew into the arms of her brother, and gave vent to her emotions in tears. But the peddler seemed struck with very different feelings. His first look was at the fire, which had been recently supplied with fuel; he then drew open a small drawer of the table, and looked a little alarmed at finding it empty.

"Are you alone, Miss Fanny?" he asked, in a quick voice; "you did not come here alone?"

"As you see me, Mr. Birch," said Frances, raising herself from her brother's arms, and turning an expressive glance toward the secret cavern, that the quick eye of the peddler instantly understood.

"But why and wherefore are you here?" exclaimed her astonished brother; "and how knew you of this place at all?"

Frances entered at once into a brief detail of what had occurred at the house since their departure, and the motives which induced her to seek them.

Birch examined her features as, with open ingenuousness, she related the simple incidents that had made her mistress of his secret; and, as she ended, he sprang upon his feet and striking the window with the stick in his hand, demolished it at a blow.

"'Tis but little luxury or comfort that I know," he said, "but even that little can not be enjoyed in safety! Miss Wharton," he added, advancing before Fanny, and speaking with the bitter melancholy that was common to him, "I am hunted through these hills like a beast of the forest; but whenever, tired with my toils, I can reach this spot, poor and dreary as it is, I can spend my solitary nights in safety. Will you add to make the life of a wretch still more miserable?"

"Never!" cried Frances, with fervor; "your secret is safe with me."

"Major Dunwoody—said the peddler, slowly, turning an eye upon her that read her soul.

Frances lowered here head upon her bosom for a moment in shame; then, elevating her fine and glowing face, she added, with enthusiasm:

"Never, never, Harvey, as God may hear my prayers!"

The peddler seemed satisfied, for he drew back, and, watching his opportunity, unseen by Henry, slipped behind the screen and entered the cavern.

For the continuation of this thrilling narration see Next Sunday's American.

Special Advice for Men
Vitality Restored by New Method

The little book described below (which I gladly send free, sealed by mail, to any young or elderly man anywhere) contains in its 86 beautifully illustrated pages everything a man need know with regard to certain strictly personal subjects, and as a guide through his entire life, from the delicate period of youth, when wholesome advice is most needed, on through early manhood to a ripe, vigorous, healthy old age. Over a million of these books have been thus distributed by me all over the world. Therefore, please use coupon below and get YOUR free copy by return mail. SANDEN CO., DISTRIBUTERS.



Manly Men Are the World's Power To-day

Do you know, my friend, that there is a wonderful new way to apply a certain, great, natural FORCE to your body, and by which you may, without effort, trouble or inconvenience, treat your own self in the privacy of your home for debility and lost vitality, without using a single drug or medicine? This great FORCE, as a restorer of vitality and as a means to overcome those weaknesses, which result from indiscretions and unnatural practices, is to-day being used all over the civilized world, and I give it as my honest opinion, based upon a vast observation and study, that any man anywhere, who leads a decent, manly life and who applies this marvelous FORCE in a scientific and rational way, can, without employing a single drug, be restored again to a state of perfect, rugged health and vigor, without a trembling ache, pain or weakness.

As we all know, these various debilitating weaknesses handicap a man in every condition of life, while, on the other hand, a perfect specimen of vigorous, robust, lusty manhood is ever admired by women and men alike, which is certainly only such a man who can attain the really great successes of life. Therefore, I say to you, no matter what your size, whether you are small or large, no matter what your occupation, no matter whether you are a college graduate or working on the farm or in the factory, no matter whether you are young or elderly, it is all a question of your vigor and your vitality, and if I can give you a good, abundant supply of this same great power or VITAL FORCE, then it is easy to believe that I can completely restore your vigorous health, can overcome the evil effects of past indiscretions so you will be exactly the same in your influence over people, exactly the same in your manly bearing as other manly, strong-nerved, warm-blooded fellows, of your acquaintance.

With an idea of attaining all this for you, I recommend you to investigate a simple little VITALIZING APPLIANCE of my invention, which I am now sending out in great numbers for use by men everywhere who need new manly strength. This little VITALIZER is very light, weighing only several ounces, and can be worn without any one suspecting that you are wearing it. You buckle it on your body upon going to bed and take it off morning. Thus, while you sleep it sends its wonderful power, which I call VITALITY or VITAL FORCE, into your blood, nerves and organs. Users say it takes pain and weakness out of the back from one application, and further say 60 to 90 days' time is sufficient to restore a state of health, strength and vigor. I am not offering this VITALIZER here for sale, but want you to first send for my book that you may learn all about the whole wonderful subject, and why I get such quantities of testimonials from users everywhere telling of results after drugs completely and utterly fail.

NOTE—With special attachments my VITALIZER is used by women as well as men for rheumatism, kidney, liver, stomach, bladder disorders, nervousness and general ill health. Please write for book to-day, or, if near by, I should like you to call. Hours—9 to 6, Sundays excepted.

Use Coupon; Get Free Book

Remember, the little illustrated book, which I send free, sealed, by mail, as per coupon below, not only fully describes my VITALIZER, telling of a special offer by which you may get one on special terms for use in your own case, but contains a great fund of private advice for men, some good, wholesome cautions, and a lot of general information that might be of value to you to read at your leisure. Therefore, please write or call

B. G. SANDEN CO., 1261 Broadway, New York, N. Y.
Dear Sirs—Please forward me your book, as advertised, free, sealed.



NAME .....

ADDRESS .....

HEARST'S SUNDAY AMERICAN

Society and Foreign News

ATLANTA, GA., SUNDAY, JUNE 29, 1913.

TWO OF GEORGIA'S FAIREST BELLES

MISS NELL PHINIZY (left) and MISS MARTHA PHINIZY: These two young women are among the most beautiful and popular in the State. They live in Athens, but are equally as well known in Atlanta, where they spend much of their time. The girls are members of an old and prominent Georgia family, noted for its beautiful women. Among the representatives of the Phinizy family besides these two who at the present time maintain the reputation for feminine charm are Mrs. Hughes Spalding, of Atlanta, formerly Miss Bolling Phinizy; Miss Marian Phinizy, of Augusta, and Miss Harriet Calhoun, of Atlanta.



PHOTOS BY SUNDAY AMERICAN STAFF PHOTOGRAPHER

Society Chatter

By Polly Peachtree

BY all means the first consideration in this column to-day belongs to the new "first lady of our State," Mrs. John Marshall Slaton. So much has been written and so much has been said by clever people about the social charm and grace of Mrs. Slaton that I hesitate to cast my little bouquet of compliments into the public arena. Like everyone else who has met her, I have fallen completely under the spell of Mrs. Slaton's charm, and I frankly and freely confess myself her ardent admirer.

Her beauty, wit, talent and democratic graciousness will make the executive mansion, during her husband's administration, the most brilliant state court in all these United States.

Among the thousands who wish her a glorious reign as the "first lady of Georgia" I herewith present my very best wishes to her and to her able husband, the Governor.

* * *

NEXT to the taking over of the reins of social government by Mrs. Slaton, the most important piece of social news of the week undoubtedly was the formal opening of the Capital City Country Club. Everybody and her husband or sweetheart or big brother was there, and many came in parties without male escort. It was one of the prettiest affairs that it has been my pleasure to attend in a long time.

I looked over the throng and it reminded me of my Caesar—of more years ago than I care to remember. "Gallia est omnes divisa in partes tres," the immortal Julius started his commentary. And so it was at old Brookhaven. One part was swimming in the beautiful lake; another was congregated on the broad, breeze-swept verandas, and the third—but why ask? OF COURSE, the third was in the ball room. And after dinner all Gaul gathered undivided in the ball room and the turkey trot, one-step, etc., held high sway for the rest of the evening.

My! everybody certainly had a good time, and the affair was a grand success from every standpoint. The women were beautifully gowned, despite warnings which had been sent out that it was to be "strictly informal." All the pretty summer frocks of chiffon, satin and lace, with ribbons and sashes of brilliant hue were lugged out to make a brilliant holiday.

* * *

RIGHT now I want to say the Capital City Country Club owes more than it ever can pay to Mrs. Robert Maddox. I am told that the beautiful floral decorations were the work of her own fair hands. The story goes that she personally gathered all the flowers from her own gardens and decked out the club in its festal array herself. If this is true, Mrs. Maddox is to be congratulated, for she certainly made an artistic ensemble. The grounds and the lake were hung with strings of lanterns and on the porches were the biggest hydrangeas I ever saw.

In addition to decorating "for company," Mrs. Maddox and her genial husband were the most cordial of hosts. They received the throng beamingly and made everybody welcome and at home. There is one thing I must say for "Bob" Maddox and his charming partner: Everything they attempt they accomplish in such a complete way as to charm everybody connected with the affair.

* * *

WELL, it's here, and no less person than Callie Hoke Smith is the introducer of this latest fad. What; you you mean to say that you haven't seen Miss Callie walking along with her little cane? If not, you have missed something. It is such a cute little cane, too—of polished wood with a jeweled top—and she is mighty "fetching" as she strolls along twirling it nonchalantly. I predict that there will be a lot of these little canes seen on the streets before many days have passed.

Another novelty that our Senator's clever daughter has brought with her from Washington, and which is rapidly being adopted by the Atlanta girls who dance well and often, is the wearing of ballet slippers. These shoes make the dancing of the tango and one-step easy and lend grace of step to the wearer. But I would hardly advise the girl who dances only indifferently well to wear them without first practicing, for they sadly interfere with one's balancing processes until they are worn a while.

* * *

SEVERAL other pretty fads have developed among the girls of late, one of these being the adoption of a new "dingle-dangle" for the chatelaine chain. The trinket is called the "I Love You Bangle," and made its first appearance in Atlanta, so far as I know, at the party given by Frances Connally last week when she rewarded the maker of top score at the brige game of the occasion with an "I Love You Bangle."

They are silver disks about the size and thickness of a twenty-five cent piece, and these disks, printed on either side with odd letters, are made so as to revolve rapidly within an outer ring of silver. When they so revolve, at bidding of a pink-tipped finger "thump," one can read: "I Love You," like a heliograph flashing, especially if the bangle is worked in the summer sunshine.

* * *

Another new piece of jewelry which has been adopted by some of the smartest girls of the city is the "Dearest Bangle." This is a small ring, from which hangs a number of fragile chains. On the ends of the chains are miniature lockets, inset with tiny gems, the initial of each jewel spelling the magic word—"Diamond, Emereald, Amethyst, Ruby, Sapphire, Turquoise." The foregoing is merely recorded as a suggestion for any man who happens to be puzzled over the purchase of a birthday gift for someone he wishes to please.

* * *

JUST think of having to transport 150 horses and 15 automobiles when you are simply going on a vacation! That is what Mr. and Mrs. Edward B. McLean are doing in moving on Newport for the summer season.

And take my word for it, beautiful Mrs. McLean is going to make Newport pay some attention to her, and I will miss my guess if she doesn't become the most popular of the younger matrons of the gay summer capital.

Black Point Farm is the name of their place, and in taking over the lease of this retreat they have announced that they will keep open house during the summer.

Mrs. McLean has not been at Newport since her marriage. As Evelyn Walsh she passed several seasons there and was very popular. I predict that between the beautiful Mrs. McLean, her genial husband and the irresistible Vinson and the Hope diamond there is going to be a lot of interesting news from Newport this summer.

* * *

I THINK the ultimate limit in foolish eccentricity was reached by a New Jersey bride last week, when she insisted that her pet Pomeranian dog should attend the wedding as a guest of honor.

The little black pet wore a large white satin bow, and was carried inside the church by a servant. The dog kept his eye on the bride as she proceeded up the aisle, and its heavy breathing attracted the attention of everybody. Upon leaving the church the attendant carefully carried "his majesty" to the auto in which the bride and bridegroom were to depart.

Now, I fairly dote on Pomeranians, but believe me, if it had ever been my good fortune to enter the married state, I would have taken no chances on any impish Pomeranian breaking up the entire show by misbehaving at the critical moment, and perhaps leaving me standing all forlorn and forsaken at the altar.

* * *

THE season for debutantes in London is at its height at the present time. In various manners and customs do the "buds" of London differ from those of our own country, but I note that the most popular of the debutantes this year has a very clever and popular mother, so I infer that the London debutantes, even as those of this country, owe much of their first-season popularity to the "power behind the throne"—that is, to charming mothers and popular kinswomen.

A debutante's launching is largely a matter of family pride and coherence, but after the first season her popularity depends mostly on herself. In the list of debutantes for Atlanta next season there are several who possess this powerful ally—a charming and lovely mother, and families of much social influence.

In consequence, the season is sure to be notably gay and brilliant. Especially do the months of November and December here depend largely on the debutante affairs. Among the young women who will be introduced to society next year is Margaret Grant, the elder daughter of Mr. and Mrs. John W. Grant. This fortunate young woman, who possesses beauty, graciousness and charm in her own right, has also a lovely mother, one of the handsomest women of the city and one of the most popular. Besides, she is the niece of Mrs. John Marshall Slaton, wife of the Governor, and who will doubtless do some brilliant entertaining for the debutante.

Miss Grant has recently returned from Baltimore, where she has been at school. The family leaves on July 15 to spend the summer at the Greenbriar White, where they have a cottage. I have heard that the eldest daughter of the house will entertain several house parties during the summer, but she has made no definite plans yet as to guests.

Eula Jackson, the young daughter of Mr. and Mrs. Henry Jackson, will be a debutante with a prominent family backing. She is an unusually pretty girl, too, and has always been a leader among the girls and boys of her age. She is to spend the summer abroad with her parents.

Adgate Ellis, daughter of Mr. and Mrs. William D. Ellis, comes from a family which has been socially prominent in Georgia for several generations. Katherine Ellis, daughter of Mr. and Mrs. Frank Ellis, is another girl who will be launched on the social sea, under the most flattering auspices. Indeed, the list of next season debutantes promises to touch the high-water mark in social "buds" for Atlanta.

Two of next season's debutantes have just arrived from Europe. Miss Dorothy Harman returned last week from Berlin, where she has been attending school for a year, and on Saturday Miss Mary Allgood Jones and her mother arrived from a several months' tour of the continent. Miss Jones is the athletic girl of the debutante ranks, being a most expert horsewoman and winner of blue ribbons galore. She has several beautiful horses and is most devoted to the sport.

* * *

THEY are dancing under the stars on the roofs of the sky-scrapers in New York this summer, they tell me. There, and here, and everywhere it seems to be a case of "on with the dance—let joy be unrefined!"

The first roof garden dance was an event of last week at the Hotel Astor. Attendance was by invitation only, and some of New York's most exclusive people were there. The attire of the guests showed that the roof garden tango was in an embryo state—some of the guests being in regulation evening attire and others in afternoon dress.

I see no reason why there should be any distinction between a tango evening on the roof and in the ball room, nor why evening attire would not be equally appropriate. The

Continued on Page 4, Column 4.

Engagements



Moore-Hogan

MR. AND MRS. W. BENNETT MOORE, of Monroe, announce the engagement of their daughter, Berta, to Emory Hogan, the wedding to take place July 30.

Johnson-Cox

MRS. JOHN A. JOHNSON announces the engagement of her daughter, Annie, to Edmond Rainey Cox, the marriage to take place at the home of the bride, July 12, at West Point.

Walker-Funderburk

MR. AND MRS. THOMAS L. FUNDERBURK announce the engagement of their daughter, Ruth Lee, to John Howard Walker, the marriage to take place July 2 in Macon.

Jones-Thomas

MRS. WILLIAM EVERETT JONES, of Waynesboro, announces the engagement of her daughter, Inez Wilkins, to Hill Garrett Thomas. The marriage will take place at the home of the bride's mother, Treutlen Hall, Thursday evening, November 19.

Thomas-North

MR. AND MRS. NATHANIEL PINCKNEY THOMAS, of Waynesboro, announce the engagement of their daughter, Marian, to Hugh Davis North, of Newnan, the marriage to take place early in November.

Cartledge-Parker

MR. AND MRS. WILLIAM EDMOND CARTLEDGE announce the engagement of their daughter, Marie Alene, to Leonard Gresham Parker, the wedding to take place July 2 at Box Springs.

Loeb-Rice

MR. AND MRS. MARCUS LOEB announce the engagement of their daughter, Helen, to Milton Rice.

Hosts at Country Club

Mr. and Mrs. Robert F. Maddox, who acted as host and hostess at the reception given Thursday evening by the Capital City Country Club, which was the largest event of the week in the social world. Mr. Maddox is president of the club, and both he and Mrs. Maddox have taken much interest in the success the Country Club recently acquired. They were cordial hosts to several hundred guests Thursday afternoon and evening, and were assisted in receiving and entertaining by other officers of the club and their wives.



News of Society

THE formal opening of the Capital City Country Club Thursday afternoon and evening was an occasion of broad social interest. The guests drove through rows of Japanese lanterns, and upon entering the spacious and hospitable club house, seemed to enter a veritable fairyland. Congenial groups of friends sat at small tables, each adorned with a vase of garden flowers. The tables were placed on the broad piazzas which entirely surround the building. The gay assemblage of beautifully gowned women, in their airy summer toilets and flower-laden hats, under the bright awnings, from which were suspended rows of Japanese lanterns, with twinkling lights reflected in the waters of the lake beyond, was very effective.

The entire club house was elaborately decorated for the event with flowers grown in the extensive gardens surrounding the home of Robert Foster Maddox, president of the club and Mrs. Maddox. On the front piazza were great flowering pink hydrangeas with bay trees. In the living room a variety of garden flowers adorned the mantels and corners of the room. Each table was adorned with a vase of vari-colored flowers.

Receiving with Mr. and Mrs. Maddox were Mr. and Mrs. W. T. Gentry, Mr. and Mrs. John E. Murphy, Dr. and Mrs. W. S. Elkin, Mr. and Mrs. Hughes Spalding, Mr. and Mrs. Edward Inman, Mr. and Mrs. Brutus Clay, Mr. and Mrs. Guy Carpenter, Messrs. C. I. Ryan, Robert Clark and Edward Austin.

On behalf of the club members Captain J. W. English made a little talk, expressing the appreciation of the club membership toward Mr. and Mrs. Maddox for their interest in the club, to which Mr. Maddox made an appropriate reply.

Mrs. Maddox was charming in a French gown of corn colored net, draped over corn colored satin, with sash and girdle of blue, and knots of blue flowers caught among the draperies. Her hat of corn colored straw was adorned with yellow aigrettes and French flowers.

Some very beautiful toilets were noted among the guests. Mrs. John Grant wore white embossed crepe with sash of pale green, her white hat adorned with a green aigrette. Mrs. Reuben Arnold wore midnight blue chiffon with cerise girdle, and hat to match. Mrs. William Lawson Peel was gowned in white and black embroidered crepe, her small white hat adorned with aigrettes. Mrs. William A. Speer wore white embroidered crepe and shadow lace, her white hat adorned with a green aigrette. Mrs. John King Ottley was gowned in pink flowered net and pink silk, with a flower-laden hat. Mrs. Joseph Billups, who was receiving a cordial welcome since her return from her wedding journey, wore Dresden flowered net with a French bonnet. Mrs. Robert K. Evans wore gray embroidered voile, with a small white hat.

Mrs. Thomas B. Paine was gowned in black and white voile, with hat to match. Miss Margaret Grant, who was being cordially welcomed on her return from school in Baltimore, wore white crepe embroidered in Bulgarian colors, with a big black hat.

* * *

The rear porch of the Piedmont Club was the scene of an informal party Friday afternoon, when Mrs. A. W. Hill entertained a group of young girls in honor of her guest, Miss Jane Thrall, of Williamsport, Va. Tea was served from a flower-laden table, about which were grouped the guests in their pretty summer toilets. Miss Thrall, the honor guest, wore white accordion-pleated silk, with a pink lingerie hat. Mrs. Hill was gowned in white lingerie with a white hat.

* * *

MISS LULA DEAN JONES gave an informal tea at the Piedmont Driving Club Wednesday afternoon in compliment to Miss Eloise Oliver, whose wedding to Frampton Ellis takes place Monday evening.

Tea was served on the terrace and the table held a large vase of Gloire de Dijon roses, yellow being the color motif for the minor details as well.

Miss Jones wore a soft crepe gown of pink with a pink hat to match, and Miss Oliver was becomingly gowned in a smart buff-colored suit with a finish of blue, and her French bonnet had a touch of the same sky blue on it with tiny pink flowers.

* * *

MISS MIGNON M'CARTY gave a lovely dinner Friday evening in compliment to Miss Margaret Buckner, of Roanoke, who is the guest of Miss Helen Jones.

On the terrace of Miss McCarty's home on Ponce DeLeon Avenue the table was set. The early twilight, aided by a few candles shaded in Dresden silk, shed soft light on the round table with its centerpiece of yellow lilies, just the same tone as the Parisian frock worn by the hostess. However, there were no flowers the color of the sash she wore, for it was a most peculiar blue, not turquoise nor yet ciel, but a pretty new shade.

The place cards were little paper swords which opened up, disclosing fans ornamented with Dresden figures. The guests included five couples.

* * *

MISS MAE BALDWIN and her guest, Miss Celeste Webber, of Spartanburg, S. C., were members of a house party for a few days last week which Miss Bertice Phillips gave in Douglasville.

The house party included Misses Mae Baldwin, of Atlanta; Celeste Webber, of Spartanburg; Grace Davis and Eleanor Baxter, of Newnan; Alene Phillips, of Monroe, and Margaret Barker, of Lithia. Tuesday morning Miss Fannie Love Selman gave a bridge party in honor of the visitors in Douglasville, inviting 40 guests to meet them. After their return to Atlanta Miss Webber was the honor guest at a box party at the Forsyth Wednesday afternoon, given by Miss Winnie Ison.

Friday Miss Arne Shelley, of Oglethorpe, arrived to visit Miss Baldwin also, and Friday afternoon Miss Mary Griffeth entertained for them at a swimming party at East Lake.

* * *

THE marriage of Miss Alice Mae Huie and Mr. Robert E. Morris was solemnized last Thursday evening at the home of the bride's mother, Mrs. R. S. Huie, near Forrest Park, an informal reception following the ceremony. The bride wore white embroidered marquisette and carried white roses.

* * *

THE initial social events of this week will be the wedding on Monday evening of Miss Eloise Oliver to Frampton Erroll Ellis. The Peachtree Street residence of the bride's mother, Mrs. John Oliver, will be the scene of the ceremony, which will be followed by a reception for several hundred guests.

A series of parties have been given for Miss Oliver and Mr. Ellis, a cordial social interest centering in their marriage. The couple will be attended by a large wedding party, the bridegroom's sister, Mrs. William Haskell Rhett, to be matron of honor. Miss Mary Brown, the young daughter of Mr. and Mrs. George M. Bown, will be maid of honor, the bridesmaids to include Misses Lula Dean Jones, Carolyn King and Susie Hallman. Lieutenant Edward King will be best man, and seated at the bridge table with the wedding party will be Royston Cabiness, Hugh Scott and Jerome Moore.

* * *

A PRETTY party of the past week was that given Friday by Mrs. J. P. B. Allan in honor of the guests of Miss Louise Couper, Misses Katherine Graves and LaGrange Cothran, of Rome.

Bridge was played, and the prize for top score was a silver picture frame. White silk hose were given for consolation and to the guests of honor.

The home of Mrs. Allan, on Howard Street, was decorated with pink sweetpeas and ferns.

Exquisite heads of debutantes were hand-painted on the scores. Mrs. Allan received her guests wearing a white embroidered voile.

The guests included Misses Louise Couper, Katherine Graves, LaGrange Cothran, Jessie Thompson, Helen Rhorer, Margaret Traylor, Helen Douglas, Pattie McGehee, Josephine Stoney, Nell Walker, Thornton Clarke, Josephine Smith and Tyndall Hardin

* * *

MRS. J. PAUL B. ALLAN will have as her guests after July 8 Miss Dorothy Robbins, of Birmingham, and Miss Margaret Bransford, of Nashville. Miss Robbins is the cousin of Miss Louise Robbins, who visited Mrs. Henry Johnson some time ago and made so many friends here, and as Miss Dorothy is as pretty and attractive as her cousin, her visit is awaited with much interest.

Miss Bransford is the niece of Mrs. Isaac Boyd, a former Atlantan, and she will undoubtedly be as much entertained as Miss Elizabeth Boyd was a few weeks ago when she visited Miss Carolyn King.

* * *

A DANCING party for the younger set was given Friday evening at the home of Dr. and Mrs. Joseph G. Heard, at 1219 Piedmont Avenue. Joseph Heard, Jr., was host and the honor guests were Miss Minnie Tuttle, of Montgomery, who is visiting Mrs. Frank Fitten on Kennesaw Avenue, and Miss Lillian Brigham, of Augusta, who is the guest of Miss Sappho Thrash.

Quantities of daisies and ferns adorned the mantels and cabinets in the house where the couples danced while the lawn was made attractive by numerous Japanese lanterns and easy chairs and swings for use during the intermissions.

The guests of honor wore simple white lingeries gowns with sashes of pink.

The guests were Misses Mary Murphey, Minnie Tuttle, of Montgomery; Myra Scott, Grace Sims, Marion Dunson, Pattie McGehee, Josephine Smith, Jane Coles, Sappho Thrash, Lillian Brigham, of Augusta; Eula Johnson, Mary Stewart, Reby Wilkins, Lucy Roberts, Hattie Broyles, Jessie Thompson, Pauline Randall, Dolly Bialock, Louise Parker, Virginia Hoffman, Gladys Catchings, Lawson Hines, Marie Dinkins, Dora Candler, of Denver; Helen Stewart; Messrs. George West, Charles Thompson, Lauran Goldsmith, Will Bedell, Burgess West, John Burks, Charles Beardsley, Robert Camp, Reynolds Clark, Preston Avary, Vassar Wooley, Ottis Wesley, Robert Baugh, Howard Thorne, William Roan, Joseph Beutell, Joe Heard, Don Watts, Lott Warren, Jr., Ely McCord, Robert Redding, Sam Mangum, Douglas Mangum, Ben Barker, Henry Peeples, Harold Barnwell, Grant, Merrith Pope, Carroll Tye, Carroll Griffin, John Stewart, Carroll McConnell, Bert Loyd, Van Hall, Tom Hancock, James Moore, Robert Stephens, John Oliver, Archibald Davis.

* * *

FRIDAY morning Miss Willie Asher gave a bridge party for Mrs. G. R. Bethune, of Rome, who was Miss Gladys Kirk, of Atlanta.

Ferns and pots of daisies were arranged throughout the house where the card tables were placed.

The prizes included a silver two-pieced silver bonbon dishes, a bridge set and a box of French embroidered handkerchiefs.

Twenty guests were present.

* * *

MISS CAROLYN KING made a charming hostess Friday afternoon when she entertained at bridge in compliment to Miss Eloise Oliver, whose bridesmaid she will be Monday evening

The card tables were placed in the library and sun parlor, where ferns in large jardinieres and vases of pink roses and other garden flowers in the same shade formed a pleasing setting for the girls wearing pretty afternoon frocks.

For the guest of honor the hostess had an appropriate souvenir, a boudoir cap made just as the wedding veil is draped of shadow lace, and where the orange blossoms usually wreathe the face there were tiny French rosebuds and narrow blue ribbon.

Miss King was becomingly gowned in white crepe, the little coat of the corsage being made of the crepe and Irish lace, a girdle of Dresden satin completing the costume.

Twelve girls were present.

* * *

MRS. W. N. BENNETT gave a reception Thursday afternoon for her daughter, Miss Laurette Lewis, whose wedding to Charles Edgar Jones will take place July 17. The tea table had as its centerpiece a mound of pink sweetpeas and ferns, and the candles were shaded by pink silk shades.

Mrs. Bennett wore a pink lingerie gown trimmed in shadow lace, and Miss Lewis was gowned in white satin, over hich was draped black lace.

Assisting in entertaining the guests were Mrs. Elijah Brown, Mrs. J. S. Griggs, Mrs. W. A. Niall, Mrs. George Shepherd, Mrs. Samuel Green, Mrs. L. B. Mower, Mrs. E. H. Ginn, Mrs. Jere Taylor and Miss Elizabeth Dozier.

* * *

MR. AND MRS. JULIAN PRADE left yesterday for a fishing trip in South Georgia. They will visit in Thomasville and other South Georgia cities before returning home about July 10.

Mrs. Prade's sister, Mrs. Charles Dowman, of Birmingham, who has been the guest of her mother, Mrs. George Westmoreland, for several weeks, is now with her aunt, Mrs. E. W. Ebaugh, in Greenville, S. C. However, she will return to Atlanta in two weeks and be here for a month longer.

* * *

MRS. JULIAN PRADE entertained 24 of her friends among the young married women at bridge Thursday afternoon in compliment to her sister, Mrs. Charles Dowman, of Birmingham.

Pink gladioli graced the tea table in the dining room, where the guests were bidden after the card game. Here delightful salads and ices were served on trays garnished with pink sweetpeas. The prizes for the winners of top scores were a silver picture frame and cut steel slipper buckles.

Mrs. Prade was charmingly gowned in white French crepe, embroidered in white. Mrs. Dowman wore an exquisite creation in pink crepe chiffon and shadow lace.

* * *

The Ansley Park residence of Mr. and Mrs. Linton C. Hopkins was the scene of a happy gathering of school boys and girls Thursday evening, when Mr. and Mrs. Hopkins entertained for their young daughter, Nina. Twenty guests were present and a buffet supper was followed by dancing. The honor guest wore a girlish gown of white mull and lace.

* * *

In honor of Miss Callie Hoke Smith, who is visiting her sister, Mrs. Ronald Ransom, Miss Helen McCullough entertained at a very informal luncheon party Monday at her home on Peachtree Road. Six of Miss Smith's friends were guests at this affair.

* * *

A WEDDING of interest to Atlantans will be that of Miss Nelson Chambliss, of Chattanooga, to Samuel Whitaker, also of Chattanooga, on the evening of June 30. The wedding will be rather small on account of the recent illness of the bride.

Miss Rowena Sizer will be maid of honor. Miss Lula Dean Jones, who Miss Chambliss has often visited in Atlanta, will be unable to attend the wedding of Miss Chambliss in Chattanooga because she happens to be one of Miss Eloise Oliver's bridesmaids the same date.

* * *

MR. AND MRS. J. P. ALLEN entertained at bridge Friday evening for Mrs. Charles Dowman, of Birmingham, who is spending part of the summer with her parents, Mr. and Mrs. George Westmoreland, on West Peachtree Street.

A buffet supper was served from game. Twelve guests were present.

* * *

An informal occasion was the tea Miss Rachel Beck gave Friday afternoon for Miss Alice Crouch, of Cartersville, who is the guest of Miss Mona Price.

Pink sweetpeas and garden ferns formed the decorations, and twelve girls were bidden to meet the guest of honor.

Miss Beck was girlishly gowned in a white lingerie frock with a pink sash and girdle.

* * *

A WEDDING of much interest to a large number of friends was that of Miss Margaret Porter to Dr. Lowe Stillman on Tuesday morning at 10 o'clock at the residence of Dr. Dunbar Ogden, on Columbia Avenue.

The bride wore her traveling suit of modish cut and made of blue silk crepe, her hat of blue to match. She wore a corsage bouquet of bride's roses and lilies of the valley.

Dr. and Mrs. Stillman left immediately after the wedding in an automobile for a tour throughout South Georgia. On their return July 1 they will be at home at 285 East Fourth Street.

Mrs. Stillman is the daughter of Mrs. Benjamin Harris Porter.

* * *

Miss Edith Watts and Miss Helen Taylor left Thursday for Columbia, S. C., to visit Mrs. Walter Keenan, who was a very popular visitor here in May. After a ten-day visit in Columbia, Misses Watts and Taylor, chaperoned by Mrs. Keenan, will go to Wrightsville Beach, where they will spend several weeks.

* * *

Mrs. Edgar Dunlap gave a morning bridge party Thursday at her home on West Peachtree for Mrs. Charles Rhodes, of Kansas City, who is visiting Mrs. Dunlap.

* * *

A series of parties is being planned for Miss Laurette Lewis, who will be married July 17 to Charles Edgar Jones.

* * *

Tuesday afternoon Mrs. George Shepherd will give a bridge party. Wednesday Miss Beatrice Tyler will compliment Miss Lewis with a stocking shower. Thursday morning Mrs. W. L. Johnson has invited a few friends to a sewing party in her honor, and Saturday afternoon Mrs. L. C. Flanders will entertain at a bridge party for her.

Others entertaining next week will be Miss Lallah Moncrief and Miss Clementine LeVert. Mrs. G. M. Ginn gave a box party at the Forsyth last Wednesday afternoon in her honor.

* * *

In honor of Miss Eloise Oliver, whose wedding to Frampton Ellis will take place to-morrow night, Mrs. Joseph Moody gave a box party at the Forsyth Monday afternoon. After the matinee the party had tea at the Capital City Club.

The guests were Misses Eloise Oliver, Lula Dean Jones, Carolyn King, Susie Hallman and Mrs. E. P. King, Jr.

Miss Oliver was becoming gowned in pink crepe and lace with a poke hat of cream lace adorned with pink roses.

* * *

THE Inman Park residence of Mr. and Mrs. Adam Jones was the scene of one of the largest parties of the week, when Miss Helen Jones entertained Tuesday afternoon in honor of her guest, Miss Margaret Buckner, of Roanoke, the guests including both young girls and young men.

In the drawing room, where the guests were received, the mantel was adorned with vases of yellow and white daisies. Punch was served at two tables, both decorated with garden flowers, one placed on the piazza and one in the living room. Misses Margaret McCarty and Eleanor Macey presiding.

In the dining room the table was covered with lace cloth and had for a centerpiece a basket of daisies, the handle tied with pink and green tulle. Silver baskets of bonbons and sweet wafers were tied with tulle of the same color, through which were thrust pink roses, and all minor details were in pink and white.

Miss Jones wore an elegant toilet of white charmeuse satin, the draped skirt caught with rhinestone buttons and the toilet was completed by an overdress of midnight blue chiffon elaborately beaded in white. Miss Buckner, the honor guest, wore old rose brocade satin, with lace, and Mrs. Adam Jones, receiving with her daughter, wore white embroidered French mull.

A group of prettily gowned girls who assisted in entertaining were Misses Nellie Kiser Stewart, Clifford West, Margaret Northen, Aurelia Speer, Annie Laurie Robinson, Helen Thorn, Pearl Wilkinson, of San Antonio, Texas; Mignon McCarty and Mrs. Henry Porter.

The tea was the first of a series of parties given during the week for Miss Buckner. Miss Mignon McCarty entertained informally at dinner for her Friday evening, and several informal theater parties and luncheons were given.

* * *

Miss Josephine Smith entertained at a box party at the Forsyth Monday afternoon in honor of Miss Katherine Reynolds, of Birmingham, who is visiting Miss Elizabeth Hawkins at her home on Piedmont Avenue.

The guests were Misses Reynolds, Elizabeth Hawkins, Pattie McGehee, Carrie Blount, Elizabeth Anderson, Blanche Devine, Grace Bloodworth and May Crichton.

* * *

Mrs. Frank Pearson has gone to Wrightsville Beach, where she will spend the summer. Her engagement to sing at the Sunday concerts at Lumina Park will interest her many friends. Mrs. Pearson made a great hit with the Wrightsville Beach visitors last season. She will be at the Seashore Hotel through the summer.

* * *

MISS DIANE TATE, of New York, a lovely young woman who has many friends in Atlanta, made on her former visits to Miss Marjorie Brown, was the honor guest at an informal dancing party given Wednesday afternoon by Mrs. Don Pardee at the Piedmont Driving Club, when 24 young women were invited to meet Miss Tate. Mrs. Pardee received her guests on the terrace. Tea was served from a tea table adorned with pink sweetpeas.

Mrs. Pardee wore a becoming afternoon toilet of blue chiffon combined with lace, and a white hat trimmed with blue ribbons and flowers.

* * *

An outdoor sketching party has accompanied Miss Virginia Woolley, of Atlanta, to White Path for a two-weeks' study. The members are Misses Virginia Woolley, Frances Woolley, Marie Haines, Ruth Berry, Lucile Quinn, Louise Mellichamp, Mrs. Lee Worsham, Mrs. Charles Jerome and Miss Ludie Harvey of Cartersville.

* * *

Mrs. Joseph Lozear, Miss Eva Kaplan and Miss Leah Lozear have gone East for a three-months' stay at various resorts on the coast and in New York, Washington and Philadelphia. They return on September 15.

Pink and Blue Sale

Dressy hats for the dainty midsummer frocks $5.00

Special sale Panamas; large and small ..... $3.98 Up

White Chips—popular sailor and poke bonnet effects $1.98

Hats for little women and toques for elderly ladies.

Ratine outing hats; all styles; white and colors $1.00

Dressy tailored hats; values $7.50 to $10; mostly dark; some trimmed in flowers and others ostrich; reduced $2.50

Lingerie and lace hats. Your old hat remodeled at moderate cost.

Your Charge Account Solicited.

Open Saturday Evenings Until 9:30.

MRS. C. H. SMITH

115 Peachtree St. Next to Candler Bldg.

TATE SPRING

UNDER NEW MANAGEMENT



A high, cool, healthful resort, in the heart of the Cumberland Mountains of East Tennessee, an unexcelled climate.

Modern hotel — one thousand acre park and grounds—eighteen hole golf course—saddle horses—fine five-piece orchestra for concerts and dancing and that most famous of all American Mineral Waters,

TATE SPRING NATURAL MINERAL WATER

always a help, nearly always a cure in indigestion, nervousness and all ailments attributable to improper functions of the bowels, liver and kidneys.

Rev. Dr. E. E. Hoss, Bishop Methodist Church, Nashville, Tenn., says: "It gives me the greatest pleasure to say that I regard Tate Spring water as the best remedy for all disorders of the stomach, bowels, liver and kidneys of which I have knowledge."

Enjoy the healthful water at the spring or have it shipped to your home. For sale by all druggists, in sterilized bottles, filled and sealed at the spring.

Send postal today for illustrated booklet, giving rates, location and description of this ideal place for the summer outing. Address

TATE SPRING HOTEL CO.

S. B. ALLEN, MANAGING DIRECTOR,

TATE SPRING, TENN.

ATLANTA MINERAL WATER CO., LOCAL DISTRIBUTORS.

CHATTER of SOCIETY

By Polly Peachtree



A spangled inky cloth, the sky;
A silver lamp, the moon;
And tender, cooling lips, the winds,
That whisper: "It is June."

* * *

AS milady climbs into the narrow sleeping place that Mr. Pullman left as a terrible legacy to all travelers, she tries to forget the long journey between Atlanta and the sea. Most potent to assist her toward this much-to-be desired end are the fond memories that hover over the long pier that juts out over the Atlantic behind the seashore hotel.

That pier is the favored place for all the "spooners" at Wrightsville Beach, and right after dinner it is most amusing for non-contestants to see the couples hurry out in order to be first on the scene, where two by two the chairs are placed to face the sea, and the waves, coming in from the far coast of Africa, are the only intruders of the silence.

Once a couple is ensconced, they are reasonably sure of not being interfered with, until they get ready to go, then almost imperceptible, as their forms are lost in the semi-darkness of the promenade two other summer sweethearts slip into their seats. And it isn't always young girls and boys who take advantage of Wrightsville's "spooning place," for flirtations are always in order there, among young and old, married and single—as well as at all other summer resorts.

It's a privilege of these places which makes flirtations innocuous. It looks to me like Wrightsville Beach is to be the favorite resort for Atlantans this year, as last. Many people have gone within the past week and more still leave next week.

Mrs. John Kiser, Mrs. Harry Stearns, Mrs. J. Frank Meador, Mrs. Claude Buchanan, Mr. and Mrs. E. P. Ansley and the Misses Ansley, Miss Sallie Cobb Johnson, Mrs. Marshall McKenzie, Mrs. Rix Stafford, Mrs. Edward VanWinkle, Mrs. W. C. Jarnigan, Mrs. Valdemar Gude are among the many who will repeat their last season's visits to Wrightsville Beach.

Mrs. Frank Pearson will sing at Lumina again this season. Mrs. Pearson made a great "hit" last year, crowds of Wilmington people coming out for the concerts at which she sang every Sunday, as well as practically all the guests of the several hotels and the occupants of the beach summer homes.

* * *

I like to fish where willows jut
O'er waters rippling by,
Such scenes are very pleasing, but
The fish are very shy.

The fish are very shy, alas,
Which helps to spoil our day.
And then, the bugs, it comes to pass,
Are just the other way!

* * *

DESPITE the fact that Florida spells farther South, this month has witnessed many tourists going down from Atlanta to the coast resorts. Most of these were actuated by a desire to fish, several yachting parties having recently been formed for a fishing trip on the coast.

Atlantic Beach is always popular with Atlanta people in June, though few go down after July 1. The trips to the "Land of the Sky" begin at that time and continue through the month of Indian Summer, when Toxaway and the other mountain resorts are at their best.

The Atlanta colony at Toxaway this summer will be so large that the place assumes much social importance for local people.

The bungalow of Mr. and Mrs. J. H. Nunnally on Frog Island is about ready for occupancy, and I hear they will leave on the 1st. Mr. and Mrs. C. A. Wood's place will be ready the middle of July. Mr. and Mrs. Hugh Richardson's home near the head of the lake is a beautiful place, I understand. Mrs. Richardson has recently been at Toxaway, looking it over, and finds it most satisfactory. Among Atlantans who will be in Toxaway for July I have heard of the following, with definite plans: Mr. and Mrs. Milton Dargan and Miss Helen Dargan, Mr. and Mrs. Edward Peters, Mrs. Leverette Walker, Wimberly Peters and Miss Annie Lee McKenzie.

* * *

THE only rival which the dancing party has at present is the informal reception, which promises to be a feature of the summer season. Everybody invited is looking forward with anticipation to the first official entertaining of Governor and Mrs. Slaton. This will take the form of an al fresco reception in honor of the General Assembly on Wednesday evening. The grounds and reception apartments of the Executive Mansion will be decorated and brilliantly lighted for the occasion, and the Governor and his wife will be assisted in receiving by the President of the Senate, Mr. Anderson, and his wife, and by the Speaker of the House, Mr. Burrell, and Mrs. Burrell. A group of Mrs. Slaton's friends will help her in the entertainment of guests. Mrs. Anderson and Mrs. Burrell are charming women, and will take a conspicuous part in the social side of the legislature during the session.

* * *

THINGS social are showing the influence of the summer weather, but there are still several affairs which look promising ahead of us. Among these is the "tango evening" which the Habersham Chapter, Daughters of the American Revolution, will sponsor at the Hotel Ansley on July 4. The Habersham Chapter, composed of prominent society women, has contributed several original and beautiful affairs to the social calendar this season. Much of the credit of these brilliant affairs are due to the honorary regent, Mrs. William Lawson Peel, one of the most enthusiastic and able women in Atlanta, and one who is never satisfied without achieving a great success of anything which she undertakes. The Habersham ladies are working for a chapter house, which they are to build on Peachtree Road.

* * *

SOME men are naturally modest, while others wear pink shirts.

In my daily work of taking notes on women's clothes, I have incidentally seen some few queer freaks in men's garb—especially in the summer when more liberties are taken in the name of comfort than at other seasons. However, I must confess that men, as a rule, dress with much more taste and discretion than do women.

Of course, the women who dress well are artists in their line, and excel any Beau Brummet that ever was. But this is because they have wider scope for their artistic tastes—and, at the same time, this fact is what saves the men of lesser ability in the dressing line from making freaks of themselves.

It does seem to me, though, that conservatism in men's clothes may be carried too far. I never saw any valid reason why the shirtwaist man of a few summers ago should have been hooted and jeered off the face of the earth as he was. Why it is considered a deadly crime for a man to be seen in his shirt sleeves is beyond my comprehension. The new styles in soft silk shirts which I see many of the well-dressed men wear are surely a step in the right direction for comfort and for good looks as well. I hope it will be carried to its logical conclusion.

* * *

IN the many charming new homes of Atlanta's young married couples there are of necessity some new servants. The servant problem, believe me, is no joke, and I wonder, sometimes, how all these brides and bridegrooms manage not to get discouraged from the experiments of friends in these troubles of the home. But they don't. The boarding house and hotel apartment are not for the Atlanta bridal couples.

They all have homes awaiting their return from the honeymoon express, and they start right off in the good old-fashioned way. And the young mistresses of these attractive homes soon learn to manage their servants. A nice young couple of my acquaintance who were recently married and came home to a cozy little apartment had only one servant—a young girl whose mother used to do the washing for "her folks," and who, therefore, knowing her young mistress well, came cheap and willing.

Economy, you know, is the long suit of the young married couples. Later on in life, comfort ranks ahead of economy in the judgment of the housewife, but not at first—not at first. Well, one day I went to call on my young friends who had achieved a home and a maid to open the door for guests. The little maid had known me in the days gone by, when I had often visited her mistress. So she met me, smilingly. "Are Mr. and Mrs. Brown at home?" I asked. "Yes, Miss Polly," she replied, with a broad grin. "Are they engaged at present?" "Why, Miss Polly," said the maid, with eyes of astonishment and horror, "they're married."

* * *

FRIENDSHIPS fostered by the Players' Club are as intimate and warm as those formed on an ocean trip, and everyone knows that when folks cross the ocean together they are either warm friends or bitter enemies by the time the trip is over. This warm spirit of friendship between the members of the club presenting the last performance given by the organization prompted the delightful dinner party which was one of the past week's chief social events.

The lovely new president of the club, Mrs. T. B. Felder, who entered "heart and soul" into the presentation of the first play under her regime, was the special guest of the dinner party on Monday evening at the Driving Club, and she was as radiant with pleasure as on the evening of the show when she saw the success of the delightful comedy presented.

Clever is the word which describes the satirical farce which members of the club had gotten up for the evening. There were a dozen or so in the case, each a character study of society, and the ensemble reminded one of a series of Gibson drawings. There was the charming lady whose imaginary ailments furnished the motif for the action of the piece; the pretty nurse, the fetching French maid, the English duke, the bridge fiend, and other types, all very cleverly characterized.

I am one of many who think Mrs. W. C. Jarnigan is one of the sweetest, prettiest and cleverest women of Atlanta, and certainly she was at her most fascinating best in the role of leading lady that night. She danced the one-step with grace, sang a frivolous little French song beautifully, and was altogether adorable in her part. Mrs. Jarnigan has appeared in several performances of the Players' Club and has achieved an artistic success with each of her creations.

Miss Hildreth Burton-Smith in her role of the good-natured matron showed that she could create a character part, as well as act the natural role of a charming society girl, which marked her debut as a member of the club in the recent Wilde comedy.

Mrs. Horton and Mrs. Ransme Wright were very clever in their parts. There is a member of the club who has appeared in small roles only, that many of us wish to see in a leading role. I refer to Frank Taylor, whom I predict would make a "grand leading man." In the small part of a manservant he created the character of a manservant—and that is an achievement sufficient to rest hopes of better things upon.

And others do, too, judging from the many complimentary remarks I have heard of his ability. Mr. Taylor, I understand, is a former member of the Dramatic Club of Norfolk, Va., and is not without previous triumphs in this line. About two hundred people were invited to share in the pleasure of the affair for Mrs. Felder and to see the open-air play. The Players' Club, you see, stands for artistic education, originality, cleverness and social friendship. It is a distinctly worth while organization.

* * *

A PRETTY little fad which has recently been imported from Vienna is the adorning of summer hats with natural flowers. I read that St. Louis and other enterprising cities have seen the adoption of the fad by a few of the young women of society, but, so far, no Atlanta girl has tried the natural flower decoration. The nearest approach to it was the air-plant decorations which some of the girls wore on their Panama hats last season.

I recall that several girls had most effective trimmings of this beautiful green plant, which lives on air alone. The plant, an airy, vivid green fern-like growth, is easy to arrange into a wreath, or to entwine with sprays of artificial flowers. It has the appearance of artificiality, and, while very pretty, does not clash with the roses of silk or satin. The natural flower decoration usually takes the form of field daisies, sweetpeas, hydrangeas or any summer blossom which does not wither too readily in the heat. I should think it advisable to select al fresco affairs for the wearing of these real flowers, lest one find that the festival air which a flower-laden leghorn imparts, suddenly change into a forlorn droop.

* * *

The fish are very shy, alas,
I want to go to England quick,
See St. Paul's mighty dome
And all the things that cluster thick
Where Shakespeare had his home.

I want to see Westminster sure,
The crowning place of kings,
The Tower of London is a lure,
And there are other things.

I yearn to sail for Britain's shore,
The suffragettes are gay,
And I would see the isle before
They blow it all away.

WHILE the travelers who are timidly inclined may shun maiden voyages of the largest vessel afloat, it appears that enough braver passengers to fill the giant Imperator were found to embark for her first trip from the Old World last week. Among passengers who will soon go abroad on this big vessel are Mrs. Henry Jackson and Miss Eula Jackson, of Atlanta.

Mrs. Jackson has mapped out a most interesting stay on the Continent for her young daughter, who will be one of next season's notable debutantes. The travelers will be joined later in the summer by Mr. Jackson, and return in September, in time for plans to be made for the winter season. Mr and Mrs. George Hinman and their family will spend the summer on the Continent, as usual, going every summer for a stay in the Old World. I believe they expect to spend a year abroad this time. Mr. and Mrs. Ernest L. Rhodes are making a summer tour of Europe, and others who are to have a summer abroad are Misses Ada Alexander, Nell Waldo, Sarah Lee Evans, Mr. and Mrs. George E. King and family, Mr. and Mrs. Marion Harper, Mrs. R. C. Congdon and Miss Thurston, Mr. and Mrs. Frank Adair and Miss Ladson, Mr. and Mrs. W. S. Witham, Mr. and Mrs. E. S. McCandless, Charles Sciple and Cator Woolford.

* * *

Our wife is going out of town,
After awhile;
And that is why we wear a frown,
And never smile;
If we anticipated fun,
And chuckled low,
The chances are 'bout ten to one
She wouldn't go.

* * *

IN the mentime, Atlanta isn't such a bad place in which to spend the summer. And while the family is out of town, the summer widower not only has a good time himself, but nowadays, when he is very apt to be numbered among the devotees of the dance fad, he adds to the general gayety of things at one or the other of the several clubs.

There is swimming at East Lake and at the Capital City Country Club, provided he is fond of the water; and golf, tennis and horseback riding wherever he chooses to take it.

As for dancing—no resort has anything on Atlanta. And it seems the married people are fonder of the new dances even than the younger ones. I noted several young couples waltzing sedately, the other evening, while older couples were turkey-trotting with all their energy. A small boy lounging about the entrance to the Driving Club ballroom, one afternoon recently, almost "broke up the show" when he softly whistled to himself, as an energetic couple sped past him in the mazy whirl of the dance. For what he whistled, you may have guessed, was the latest "rag"—"Here Comes My Daddy Now, Oh, Pop, Oh, Pop!" And it was so good because it was true.

All charge purchases Monday transferred to the July statement.

Beauty Hints for Summer—Miro-Dena Toilet Preparations. (Center Aisle)

M. RICH & BROS. CO.

1913 Royal Society Package Goods for fall now being shown.

Monday *the End-of-the-Month Sale* **Will Move Much Merchandise**

SINCE 1867—for 46 years—we have been building an ever increasing business on the basis of fresh, new merchandise.

To continue our successful policy, we realize that we must hurry out all oddments and broken lines as fast as they appear.

Since the end of the month is the best time for this bit of housecleaning, we have inaugurated these "End-of-the-Month Sales." A glance over the appended prices shows how drastic our determination to have stocks always bright and new.

Mme. Irene Corsets at Half Price



Mme. Irene Corsets are among the best of the higher grade corsets. Having too many other good lines, however, we must discontinue the Mme. Irene. Since it must be done 'tis best it were done quickly, therefore

Every Mme. Irene Corset in stock goes at Half Price

Something like 300 in all in the finest of coutils, and figured silk broches. Some of 1913, some of former seasons, some that just came in to fill in broken lines. All sizes in the lot, but not all sizes in each model.

Prices were $4, $5.00, $8, $10 to $25.00
Now at half, $2, $2.50, $4, $5 to $12.50

(Corsets—Second Floor)

Clearaway of Muslinwear

A grouping of broken lines and odd lots at prices to tax your belief. But you know every word is true. Come early, you know the fate of late comers.

Clearing the Night Gowns

Several hundred grouped under these four prices:

$2.50 to $3.00 Gowns now at **$1.49**
$6.50 to $7.50 Gowns now at **$3.98**
$4.50 to $5.50 Gowns now at **$2.98**
$13.50 to $20.00 Gowns, just 12 **$8.75**

$15 to $35 Silk Garments at $7.50

A little grouping of seventeen (17) fine Habutai wash silk gowns, combinations and petticoats. Elaborately lace trimmed. Choice $7.50.

Combination Garments Underpriced

Combinations in skirt and three-piece styles and combination knickerbocker and wide knee drawer models, each in open or closed styles. Grouped under these three prices:

$1.25 $1.50 values **98c**
$2.00 $2.50 $3.00 **$1.49**
$3.50 $4.00 $6.50 **$2.49**

$2.50 to $3.50 Princess Slips $1.95

Grouped something like 100 princess slips in fine nainsooks and cambrics, variously trimmed in laces and embroideries. Choice $1.95.

Better Princess Slips Grouped Thus:

$6.00 to $7.50 **$4.95**
$8.00 to $10.00 **$6.50**
$12.50 to $22.50 **$9.95**

(Muslinwear—Second Floor)

Last Day* of the June Trunk & Leather Goods Sale: *Save

After to-morrow trunks, suit cases, bags and leather goods go back to regular prices. To-morrow, however, you can buy

$8 and $10 Overland or Steamer Trunks at $5.95.
$11.50 Mendel Dress Trunks at $6.95.
$17.50 Mendel Dress Trunks at $9.95.
$18.50 Mendel Skirt Trunks at $13.50.
$20 to $25 Trunks, odd lots, at $14.50.
$35 Mendel de Luxe Skirt Trunks at $19.75.

Steamer Wardrobe Trunks Reduced

$25 Hartman $17.50. $40 Hartman $34.50.
$25 Drucker $16.50. $40 Drucker $25.

Last Day Reductions on all Indestructo Trunks

***$9.50 Cowhide Suit Cases at* $4.95** ***$5 Mexican Grass Suit Cases at* $2.98**

$7.50 Traveling Bags at $4.95.
$15 and $18 Walrus and Cowhide Bags at $8.95.
$18 to $25 Overnight Bags at $13.39.
$18 Suit Cases at $13.39.
$25 and $30 Suit Cases at $18.50.

(Luggage Annex—Main Floor, Right)

Save 1-3 to 1-2 on
"Onyx" Hosiery
$3,200 worth to sell for $1,875

4,800 pairs of lisle, lace, embroidered and silk stockings in black and colors go on sale

Wednesday, July 2nd,
and not a moment sooner.

Sample lines and odd lots. Now being marked.

The Woman Who Needs a New Dress Can Choose From Over 1,000



& Save to Half & More

By actual count of stock sheets we have over one thousand summer dresses—more than seven hundred (700) of which came into stock less than ten days ago.

Newness is the distinguishing mark of these dresses. You can see it in every detail. **The materials are new**—crepes, plain or flower bestrewn; voiles, ratines, linens, lingeries.

The styles are new—the silhouette "svelte;" shaping shoulder; sinuous lines.

The making is new—dainty laces and nets drape delightfully—even daring. The new "coat" and "composed" dresses reveal the art of the master dressmaker in every graceful line.

Yet the **prices** on these **new** dresses are **less** than you would usually pay for the stale styles that have survived the season.

$6 to $8 Dresses, at **$3.85**
$9 to $12.50 Dresses, at **$5.85**
$18 to $25 Dresses, at **$11.85**

At $13.85, $15.85 and $19.85 there are ten to twenty gowns at each price. Scarcely any two alike. Materials of imported crepes, voiles and eponge. Every gown worth from a half to twice over the present price.

(Ready-to-Wear—Second Floor)

Sale of Summer Furniture
Prices Drop a Fourth or More



Because we must have room for fall lines soon to come in, we must dispose of all our summer furniture. Nearly every piece in stock is included. Savings throughout are at least a fourth, in a few instances a trifle more.

Fibre Rush Furniture

$12.50 rockers $8.
$12 chairs $7.50.
$4.50 rocker $3.32.
$6 tabourette $4.50.
$7.50 table $5.63.
$15 couch $11.25.
$15 settee $11.25.
$8 chair $6.
$16.50 swing $12.25
etc., etc., etc.

Suit—consisting of $13.50 settee, $7.50 chair, $8 rocker and $6.75 table, for $26.75.

Chinese Sea Grass Furniture

$12.50 settees $8.
$6.50 chair $4.88.
$5 rocker $3.75.
$3 tabourette $2.25.
$8 table $6.
$4.50 child's chair $3.38.
$8 rocker $6.
etc., etc., etc.

Among the odd pieces you will find such snaps as $5 Brumby rockers for **$3.75**; $4 maple rocker **$3**; $3.50 rockers for **$2.50**; $2.50 maple rockers at **$1.75**.

P. S.—Because of their present special prices, wood swings are not included in these fourth off reductions.

(Furniture—Fourth Floor)

All $3 to $6 Parasols at $2.49

Every parasol in stock that formerly sold from $3 to $6 is grouped for the End-of-the-Month Sale at $2.49.

There are ninety-three in all, including solid colors with contrasting or fancy borders, parasols with daring French stripes, Parisian and floral designs, in about every conceivable color and combination. Not a parasol worth less than $3, some worth $6, most of them formerly $3.50 to $5. Choice, $2.49.

(Main Floor, Right Entrance)

"Let-Go" of about 3,000 yards Laces & Embroideries

If these laces and embroideries hadn't been the most desirable in stock, they wouldn't have dwindled to short lots so quickly. "Let-go" to-morrow at these diminished prices:

800 yards—15c to 45c nainsook and Swiss embroideries. All white and white with colored embroidery edges. Odds and ends in various widths. **9c**
200 yards—50c to $1.25 embroidery flouncings, 27 and 45 inches. Swiss, blind and shadow. **25c**
400 yards—$2 to $2.50 Baby Irish embroidery flouncings, bewitching patterns, 27 inches wide. **69c**
11—$10 to $16.50 embroidered robes. All white or white embroidered in colors. **$5.95**
900 yards—shadow laces in bands and edges. White, cream and ecru. Values up to 35c. **15c**
350 yards—50c to $1 Venise lace bands, cream and white. 3 to 7 inches wide, at **25c**
200 yards—39c to 75c all-over shadow laces. Cream and white. 20 to 45 inches wide. **25c**

(Laces and Embroideries—Main Floor, Right)

Silk Remnants at 29c

A clearaway of many broken lines and short lengths. Choose from

59c to $1 Kimono Silks—10 to 20 yard lengths. Characteristic kimono patterns in floral and bordered patterns.
85c to $1.50 Silks—1 1-2 to 5 yard lengths, for waists and fancy work. Taffetas, messalines, etc.
75c to $1.50 Chiffons—1 to 3 yard lengths. Odd colors and shades. No black or white.

29c

(Sale at 8:30—Silk Annex—Main Floor)

Gauze Vests 9c

Women's full bleached sheer gauze vests; neckless and sleeveless, taped and crochet-trimmed; all sizes.

(Main Floor, Right)

Big 50c Bath Towels 33c

Because of a dropped thread, spot or other slight hurt, the mill calls them "seconds." We and you are the gainers.

Just 28 dozen in all; some as big as a bath mat and as heavy. Nearly all full bleached. Wonderful values at 50c; at 33c they should sell before noon.

25c for 35c towels—extra heavy, pure linen, hemstitched huck towels. Too bad that the quantity is limited.

25c for 35c bath towels—Splendid quality, firm and absorbent. All white or with red border.

15c for 20c bath towels—Double thread and twisted yarn. Patterned after a 50c towel but small size. 18 by 36 inches.

19c for 25c towels—German Union linen huck towel, 19 by 37 inches. As long as 21 dozen last.

(Towels—Main Floor, Left)

ECONOMY BASEMENT

New 50c Wash Fabrics 25c

"Hydegrade" crepes—the season's most fashionable fabric. Silk cords and silk stripes, in blue, pink, black, brown, green or lavender, or crinkly white crepe grounds. Stunning. Only 25c.

Many 12½c Wash Fabrics at 8c

Nearly all in mill lengths, from 5 to 20 yards. Perfect goods, big variety of patterns in each fabric.

12½c Chambrays
12½c Percales
12½c Nainsook
8c
12½c Madras
12½ Ginghams
12½c Shirtings

(On Sale Only in Basement)

25c & 30c Silk Ribbons 19c

A grouping of hair-bow and sash ribbons; made of crisp taffetas and the admirable moires; pure silk—rich, crunchy quality; 6-inch widths; black, white and solid colors.

(Main Floor, Right)

75c Neckwear 38c

The halved price includes every bit of 75c neckwear in stock. Jabots, collars, cuff sets, fantastic fancies for fair throats; fresh, attractive staples. All heaped high on one big table. Choice, 38c.

(Main Floor, Right)

Sheer White Batistes. A Sale

Sheer mercerized batistes, soft and silky as gossamer. Charming for summer dresses and waists. Three fine grades here; all underpriced; 45 inches wide.

35c Batiste **25c.** 50c Batiste **35c.** 65c Batiste **50c.**
New white ratines—**75c, $1.50 and $2.**
Tosca Crepes—**50c, 75c and $1.** 40 inches wide.
Snowflake Crepe—the latest novelty, 32 in. wide, **75c.**

(Wash Goods—Main Floor, Left)

M. RICH & BROS. CO. M. RICH & BROS. CO.

SOCIETY



MISS CALLIE HOKE SMITH, the youngest daughter of Senator and Mrs. Hoke Smith, has been a most welcomed visitor in Atlanta the past week. She came over from Athens, where she attended the Tribble-Dick wedding, as one of a group of pretty bridesmaids. Miss Callie, accompanied by her sister, Mrs. Ronald Ransome, Mr. Ransome, Miss Sarah Rawson and Marion Smith, left this morning for Magnolia, Mass., where Senator and Mrs. Smith and Miss Lucy are installed in a charming cottage, to spend the summer.

The house party of Atlantans will be entertained for a month, after which Mr. and Mrs. Ransome and Miss Rawson return to Atlanta, the Hoke Smiths going to Atlantic City for a stay. With the fondness for Atlanta and old friends which all the members of this prominent family maintain, Callie, the youngest daughter of the household, wishes to make her debut here next winter.

If the health of Mrs. Smith permits, I understand the family plans to occupy their home on West Peachtree through October, November and December. If they do, the debutante will make her bow here, a debutante party in Washington, D. C., to follow later in the season. The Hoke Smith girls are all very clever, charming and democratic, and are popular in Washington, as they have always been in Atlanta and Athens, the home of their childhood days.

* * *

Mrs. William Lee Ellis, of Macon, will be the guest of her niece, Mrs. C. P. King, for several days and will also visit her sister, Mrs. C. I. Peck, before going East for the summer.

* * *

MRS. GEORGE PERRIGO, of Chicago, who was formerly Miss Lucia Abbott, a popular young woman of Atlanta, has returned home after visiting her aunt, Mrs. Alex Smith, on Peachtree Street.

* * *

Miss Ruth Wing will leave this week to spend the remainder of the summer with her sister, Mrs. George Eben Russ, at her home in Pennsylvania.

* * *

MRS. G. R. BETHUNE, of Rome, who was Miss Gladys Kirk, of Atlanta, before her recent marriage, is being tendered a series of parties as the guest of her parents. The largest of these was the auction bridge given Wednesday afternoon by Mrs. Frank Massenburg. The game was played on the porch, which was cool and inviting with growing plants and ferns.

White and gold china was given for top score and for consolation, with a pair of crystal candlesticks for the honor guest. Following the game tea was served from a prettily appointed tea table covered with a lace cloth over pink satin. A bowl of pink and white sweetpeas formed the centerpiece and silver candlesticks held pink-shaded tapers.

The refreshments were pink and white, and punch was served from a a bowl imbedded in fruits and flowers.

Mrs. Massenburg wore pink embroidered voile for the afternoon. Invited to meet Mrs. Bethune were Mrs. D. Y. Sage, Jr., Mrs. G. A. Harbour, Mrs. T. C. Mell, Mrs. B. O. Jackson, Mrs. H. B. Rogers, Mrs. F. E. Markel, Mrs. W. H. Letton, Mrs. H. C. Chapman, Mrs. G. R. Glenn, Mrs. Carl DuPuy, Mrs. Harry Poole, Mrs. J. M. Daniels, Mrs. T. R. Smith, Misses Bess Smith, Willie Asher and Jennie Sue Bell.

Other parties of the week given for Mrs. Massenburg were the informal bridge party given Wednesday afternoon by Miss Ida May Osborne, the auction bridge at which Miss Willie Asher entertained Friday, the informal tea given by Mrs. G. R. Glenn Friday afternoon, and the tea at which Mrs. D. Y. Sage entertained Saturday afternoon. Among the parties to be tendered Mrs. Bethune this week are those to be given by Miss Laurie Jones and Miss Bessie Small.

* * *

Dr. H. C. White, of Athens, accompanied by his niece, Miss Coates Benedict, of Athens, motored over from Athens to spend the week-end with Mr. and Mrs. Clarke Howell. They will return home Monday.

* * *

Mr. and Mrs. Jack Thiesen, who are spending a month in Baltimore, will return home the latter part of July.

* * *

AN event of Thursday was the luncheon given by Miss Josephine Stoney to Miss Louise Couper's guests, Misses Katherine Graves and LaGrange Cothran, of Rome.

Daisies in quantities were made into a mound in the center of the luncheon table. The place cards were hand-painted in daisies and all the details were carried out in white and yellow. Miss Stoney wore a white embroidered crepe gown with sash of lavender satin. The party included Misses Cothran, Graves, Couper, Jane Tucker Fisher of Columbia, S. C., who is visiting Mrs. Baxter Moore; Virginia Lipscomb and her guest, Gladys Teague, of Augusta; Eula Jackson and Pattie McGehee.

* * *

THE Dramatic Club of Decatur is rehearsing constantly now for the play it will give one evening this week. This club is not the same as the Decatur Dramatic Club, but is a new organization that the young people have formed for the practical use they can find in producing plays.

Last week Miss Mamie Powers entertained the members of the cast for the coming play at the home of her parents, Mr. and Mrs. Drury Powers, in Decatur. During the evening, after the rehearsal, duets were sung by Miss Mamie Kirkpatrick and Edward Van Valkenberg. The club will soon be thoroughly organized and much interest is being manifested in it.

* * *

Miss Marion Vaughan was hostess at a bridge party Thursday afternoon at her home on Fourteenth Street. Large vases of sweetpeas adorned the manteis and the table in the dining room had as its centerpiece a basket of daisies and ferns.

The bridge scores were hand painted with daisies, and the prizes for the game were a piece of hand-embroidered lingerie and a Dresden silk pincushion. Miss Vaughan was dressed in white embroidered mull and lace, with a sash of blue satin. Her guests included Misses Adgate Ellis, Theo Prioleau, Virginia Lipscomb and her guest, Gladys Teague, of Augusta; Eula Jackson, Josephine Mobley, Margaret Grant, Mamie Ansley, Mary Brown, Lucile Kuhrt, Gladys Glover, Dorothy Harman, Lyda Nash, Ferol Humphries Jan Robinson, Margaret Traylor, Estelle Ford, Katherine Wyly, Lawson Hines, Alice Parks, Ellen O'Keefe, Jeannette Lowndes, Louise Broyles, Gladys Dunson, Mamie Kirkpatrick and Dorothy High.

* * *

Miss Frances Connally gave an informal bridge party at the Piedmont Club Thursday morning for Miss Martha Francis, a bride of the week. The game was played on the western porch overlooking the tennis courts, and the flower boxes of trailing coleus and petunias in the gayest of colors were the only decorations needed to make the place attractive. An unusual prize, given the winner of top score, was the new "I love you" dangle. It is a new trinket used with the small silver purse and the vanity boxes. Miss Connally wore a morning frock of black and white crepe, and a white Panama hat.

Invited to meet Miss Francis were Misses Carolyn King, Lula Dean Jones, Eloise Oliver, Adeline Thomas, Mrs. Henry Troutman and her guest, Miss Lillian Beattey, of Columbus, Ohio; Mrs. John Spalding, Mrs. William Schroder, Mrs. Joseph Eby, Mrs. Charles Shelton and Mrs. John Chapman.

* * *

Miss Georgia Munroe, a former Georgia woman, who has been holding the assistant teacher's position with the Government in the Canal Zone for several years, will spend the summer in New York, and will probably visit her home in Macon and Atlanta before returning to Panama in September.

* * *

A MERRY children's party was given Wednesday afternoon by Mrs. Frank Orme, the occasion celebrating the sixth birthday of her little daughter, Mark. The children were entertained with games, and later refreshments of pink and white were served from a table adorned with silver vases of pink and white sweetpeas, grouped around a heart-shaped birthday cake bearing six lighted pink tapers, set in pink rosebud holders.

The little hostess wore an exquisite hand-made frock of baby Irish lace, with pink ribbons, slippers and stockings. Receiving with her were her little cousins, Mary Phillips and Nancy Belle Keeler, both wearing white frocks with pink and blue ribbons.

The guests included Eleanor and Jane Hillyer, Lucile Stone, Sarah and Callie Orme, Mary Lou Smith, Anne Spalding, Martha and Anne Ridley, Julia Anne Hagan, Lula Lewis, Anne Grant, Mary Goddard, Mary DeGive, Evelyn and Lena Knox, Julia Lowry Meador, Vera Kamper, Elizabeth McClure, Ruth Ozburn, Florence Underwood, Sarah Adair, Margaret Foster, Mildred Cotta, Alice Dewar, Idolene Lowman, Annie Leigh Hobson, Eloise Gaines, Gladys Neal, Frances and Marie Brown, Frances Arnold, Virginia Campbell, Margaret Porter, Margaret Morgan, Margaret Block, Mary Cooley, Clare Belle King, Rachael Neely, George Adair, Jr., Alex Gaines, Louis Magid, Jr., Jack Moore, Roland Williams, Richard Goodhart, Henry Morgan, Morris and Inman Brandon, William Franklin, Berry and Bryan Grant, DeLos Hill, Jr., Frank Smith, Scott Todd 3d, Haynes McFadden, T. S. Lewis, Jr., Charles Andrews, Jr., Charles Harman, Jr., Gresham McCullough, Newton Underwood, Peyton Todd, Jr., Frank Dean, Lewis Dean, Carey Wilmer, Charles McGehee, R. B. Padgett 3d.

* * *

MRS. WILLIAM SCHRODER gave one of the prettiest parties of the week on Wednesday afternoon for Miss Martha Francis, whose wedding to Claude Douthit was preceded by many delightful affairs.

The attractive home of Mrs. Schroder on West Fourteenth Street was decorated with sweetpeas and Shasta daisies. The quantities of daisies used in the living room harmonized with the brown tones of the woodwork and hangings, while in the dining room, where the walls and draperies are of old blue, the pink color scheme blended exquisitely in the new note of Frenchy color combination. A mound of pink sweetpeas graced the center of the tea table and silver candlesticks held pink shaded tapers.

All the details, mints and ices were in pink. The prizes carried out the color effect, the parasol being flowered in pink with a border of black and white. The dainty little underbodices were made of shadow lace and adorned with tiny garlands of French roses.

Twelve of Mrs. Schroder's young married friends were guests at this elegant small party.

* * *

Exquisite gauze fans, hand-painted in pink roses, were given as prizes at a bridge party given Wednesday afternoon by Miss Margaret Taylor. Two attractive visitors from Rome—Misses Katherine Graves and LaGrange Cothran, whose visit to Miss Louise Couper has been the occasion for a round of parties—were the honor guests, and invited to meet them were eight young girls. The game was played in the drawing room of the Traylor residence on Ponce DeLeon Avenue, where the decorations were of pink roses. Miss Traylor was a charming hostess, wearing white lace with over drapery of pink chiffon.

CALENDAR FOR WEEK IN SOCIETY

MONDAY.

Miss Eloise Oliver weds Frampton Erroll Ellis at residence of Mrs. John Oliver on Peachtree Street, a large reception to follow the ceremony.

Miss Henrietta Dull weds James Abner Broach at home ceremony.

TUESDAY.

Mrs. Lewis Gaines entertains Alexander-Allen wedding party at a buffet supper at her Ansley Park residence.

Mrs. George Shepard gives afternoon bridge for Miss Laurette Lewis.

WEDNESDAY.

Miss Nellie Kiser Stewart gives afternoon bridge for Miss Helen Jones' guest, Miss Margaret Buckner, of Roanoke, Va.

Mrs. P. F. Brown gives luncheon for Miss Carrie Alexander, a bride-elect.

Miss Carrie Alexander weds P. R. Allen, of Asheville, N. C., at the Juniper Street residence of Mrs. James H. Alexander, a reception to follow the ceremony.

Governor and Mrs. John Marshall Slaton give reception at the Governor's Mansion for General Assembly of Georgia.

Miss Beatrice Tyler gives a stocking shower in the morning to Miss Laurette Lewis.

THURSDAY.

Mrs. Hugh Richardson gives tea at Piedmont Driving Club for Miss Margaret Grant.

The Brenau Club meets with Mrs. Karl Brittain.

Mrs. W. L. Johnson gives a sewing party in the morning for Miss Laurette Lewis.

FRIDAY.

Joseph Habersham Chapter, D. A. R., gives dance in ball room of Hotel Ansley.

Hyperion Club gives dance at club house in West End.

The Vesper Club gives a dance in the evening.

SATURDAY.

Informal dinner-dance at Piedmont Club.

Informal dinner-dance at East Lake Country Club.

Mrs. L. C. Flanders gives an afternoon bridge party for Miss Laurette Lewis.

CHATTER OF SOCIETY

by POLLY PEACHTREE

Continued From Page 1.

Capital City Club has recently opened a roof garden for the summer, but so far there has been no dancing under the stars. The floor is rather rough at the present time, though that could be easily remedied, should Atlanta society decide to follow New York's lead in this summer diversion.

The roof garden is a most attractive place, on these sultry summer nights, when the breezes are not noticeable nearer the earth. I should think tangoing up there would be much pleasanter than in the ball room below.

I hear that the fad for dancing has extended to all the summer resorts and at Wrightsville Beach, Atlantic Beach, Asheville and Toxaway, dancing is as much in evidence as in Atlanta, where dances are becoming more and more numerous. The afternoon affairs for visitors of late have been dancing teas. I understand that some of the hostesses of these affairs object to the name of 'tango-tea," by which this form of entertaining is known in other circles.

La Dansant is "Frenchier," you know! (whatever THAT is!) Among the afternoon dances of the week was a most delightful party for 24 young girls, given by Mrs. Don Pardee for Miss Diane Tate, of New York, the guest of Miss Marjorie Brown. This is the second dance which Mrs. Pardee has contributed lately to the social calendar.

* * *

THE recent barring of Mrs. Andrew Carnegie at the Kaiser's jubilee performance of the opera in Berlin calls my attention to the fact that in some countries women are accorded a much higher plane in life than in others.

The Kaiser's jubilee was distinctly "a man's show." The Kaiserin had no share in sending out invitations to the affair; and woman played a very minor part in the performance.

In our own country the wife of the President shares the social honors of her distinguished husband, but that is as far as she goes.

In Canada the dollar bill bears the likeness always of "the Governor's lady" as well as of the reigning Governor-General. Would it not be a compliment to each succeeding "Lady of the White House" to have her likeness, with that of the President, on the issues, say of one-dollar bills—which are probably in most common circulation with the people—each four years of a President's stay in office? I think it would be a gracious compliment to the wife of the Chief Executive.

* * *

WE have heard so much about the woman bridge fiend and about the woman who bridges and chatters at the same time that I can't resist the temptation to print this letter from a reader, who "asks the moral and financial support of our readers for a most deserving charity, the Bumblepuppy Home for Aged and Infirm Male Auction Players." This reader asks our aid in freeing our card and social clubs of the following pests:

1. The man who wants to play all the hands.
2. The man who always takes his partner out when the latter is doubled.
3. The man who bids on five of a suit to the nine, because he "must bid something."
4. The man who never shuffles the cards when it is his turn.
5. The man who bids "two diamonds" on five to the queen, "just to push the other side up a bit."
6. The man who doesn't lead his partner's declared suit on a double.
7. The man who refuses to unblock a suit led by his partner.
8. The man who persists in making a "no trump" declaration after his partner has warned him that he can not support a "no trumper."
9. The man who bids "three, four or five spades," "nine beans," "four cadunks," and similar informatory signals.
10. The man who bids badly, plays badly and disregards the etiquette of the game, yet has the nerve to criticise his fellow players.

I do not play bridge well enough myself to enter into any discussion of the matter, but I guess the writer has a legitimate kick coming.

* * *

OH, DEAR, what are we coming to? That dear Paris, which dictates all our fashions, is becoming more and more weird every day in the freak styles that it is turning out. Dispatches from the gay French capital tell that at the race course dozens of new styles are being shown, and, alas, each one seems to outdo its predecessor in daring.

Anything that seems modish is made low—very low—neck, and is as diaphanous as possible. The mania for flimsy material in one instance was carried to the extent that the skirt of thin white mousseline was so transparent that it failed utterly the purpose of a dress. Another woman walked on the lawn with white sandals on her feet and ankles bare, except for a gold ribbon securing the primitive footwear. A gold watch bracelet dangled loosely from her left ankle. Just imagine the furor such a costume would cause should the wearer of one appear on the terrace of the Driving Club!

I don't know what we women are coming to.

Southern Suit & Skirt Co.---Atlanta---New York---Southern Suit & Skirt Co.

A Stupendous Special Purchase Brings This

Remarkable Sale of Midsummer Dresses

Featuring EVERY New Style Idea and Popular Material of the Season--a Wonderful Assortment of Sterling $10 to $12.50 Values, Choice Monday & Tuesday $5.85

A wonderful variety of "right now" styles—in dainty summery materials, as light and as airy as a summer's breeze—beautiful and appropriate for these hot days.

Lovely Striped and Figured Voiles and Crepes in all shades, exquisitely trimmed in laces, embroideries, pipings, fancy buttons, etc., in charming coat effects, bolero effects, draped skirts, etc.

Beautiful Ratines, French Linens, Linen Crash in all shades and a wonderful assortment of Dainty Lingerie Frocks.

Our good fortune is yours. While these elegant dresses were made to sell at $10.00 and $12.50—a mammoth special purchase by our New York connection brings them to our patrons to-morrow and Tuesday,

Unrestricted Choice $5.85

Southern Suit and Skirt Co.

"Atlanta's Exclusive Women's Apparel Store," 43-45 Whitehall St.

Davison-Paxon-Stokes Co.

Wind-Up of Women's Suits

On Monday morning something interesting is going to happen in our Women's Apparel section, when---

80 Fine Suits Will Go Into a Final Clearaway at $11.75, $14.95, $20, $24.75

Our $25 to $75 Suits

They will be fortunate women, indeed, who share this sale of suits Monday—$11.75 to $24.75—for a little earlier in the season they were $25 to $75. Elegant suits they are, too, every one high-class, from the most distinguished makers—the very choicest of the season's remaining stock are included.

Suits such as many women are planning now to buy for vacation trips. Of beautiful materials, smart models, some in the long cutaway styles, to be the reigning vogue for early fall. Plenty of black-and-white effects, navy, the ever-wanted color, stylish mixtures and good choosing among cream serge and Bedford cord suits—the latter mainly at $11.75.

80 Suits all told, at $11.75 to $24.75, instead of $25 to $75.

It will be a quick sale! It will be a truly wonderful opportunity for those who share it!

Prescribed for Hot Weather--- White Wash Silk Blouses

A very dainty and becoming style has the low, pointed collar, three-quarter sleeves, and is priced at $2.50.

Dainty Lingerie Blouses in a Sale at $1.00

Sheer, cool, summery Blouses, some in white, some with color touches in collar and cuffs, others of white voile with wee Dresden roses; low-neck and high-neck styles. All priced at $1.00 each.

New Separate Skirts That Are Very Smart

The latest arrivals are extremely stylish and women are buying them with eager enthusiasm. The popular black-and-white checks, in styles that are charming—and different. There are various models to select from, at $6.95 to $12.50.

Misses' and Women's Balkan Middies at $1.00

Women are wearing these middies instead of dressing sacques and kimonos. They are cool, easy to slip into, and are decidedly more becoming.

These are white, with red or blue trimmings.

Fashionable Laces in a Special Sale

49c Yard For 75c, $1.00 and $1.25 Laces

They are Bands for trimming—Venise, Baby Irish and Ratine Bands, in white, cream and ecru; beautiful Bands in popular widths. They are priced for selling here every day at 75c, $1 and $1.25; you may buy them Monday at 49c yard.

$1.25 and $1.50 allover Shadow Laces at 98c yard---white and cream; 18 inches wide.

New Summer Dress Cottons of Interest

Thousands of yards of the prettiest and most popular of summer dress fabrics to show you Monday, at prices equally interesting.

Among them:

French Crepe in striped effects; blues, pinks, gray and white; 15c yard.

"Beauty Cloth" and "New Cloth"—the only difference is in the name—comes from two makers; a very popular dress material—a combination of crepe and ratine; full range of fashionable color tones; priced at 25c yard.

Spider Mull, a sheer, pretty fabric, in printed figure and stripe effects; colors and black and white; 15c yard.

27-inch mercerized diagonal suiting; a new, pretty fabric; all desirable colors; priced for Monday at 17½c yard.

Ripplette Suiting, for women's suits and skirts and for children's dresses and suits. Good range of colors at 15c yard.

New White Ratines

40-inch width at 40c yard.
46-inch width at $1.25 yard—light or heavy weight, very fine quality.
54-inch width at $1.50 yard.
30-inch White Crepe for underwear at 15c yard.

White French Dress Crepes

36-inch width at 50c yard.
44-inch width at 60c yard.
42-inch width at 65c yard.
39-inch width at 75c yard.

38-inch White Voile at 15c yard.

Mercerized Batiste at Special Pricing.

47 inches wide—note this—
60c quality at 45c yard.
65c quality at 48c yard.
75c quality at 57c yard.
85c quality at 63c yard.

White Rep, 27 inches wide—special at 12½c yard.

Horocks' Rep—a very popular white fabric for skirts and for children's dresses and suits; priced at 20c yard.

Fine, sheer, white Flaxon and luna Lawn at 15c yard.

An Unusual Sale of Women's Knit Underwear

THREE 50c UNION SUITS FOR $1.00—cool summer garments, some with cuff knee, a few loose knee, lace trimmed.

THREE PAIRS OF 50c PANTS FOR $1.00—they are loose knee, lace trimmed style.

THREE 50c VESTS FOR $1.00—sheer lisle vests with fancy crocheted yoke.

$1.00 COMBINATIONS AT 89c—sheer, summer garments, either cuff knee or loose, lace-trimmed style.

Special Demonstration of Wizard Polish Mops

Let the demonstrator show you this new triangle Mop for polishing floors, woodwork, etc. It absorbs all dust, cleans and polishes. Something entirely new and a most satisfactory device for housekeepers.

Downstairs Section.

The World of Society

MRS. JOHN MARSHALL SLATON, the new chatelaine of the Executive Mansion, entertained as the wife of a private citizen for the last time in two years the other day when she opened her beautiful home on Peachtree Road to the members of the Atlanta Chapter, Daughters of the American Revolution, and their friends at a lovely garden party.

The guests were received at the gates of the estate by cordial hostesses and entered into a fairy land of trees and flowers, tables being placed here and there adorned with ropes of sweetpeas and holding punch bowls banked with tropical fruits. The gates were hung with flags, and above the balcony in front of the residence flags were festooned. Flowering boxes of petunias, roses and begonias gave another vivid touch, and from this balcony the strains of the orchestra floated out over the scene. The singers of the afternoon stood upon the balcony as they sang, the effect of the songs in the open air being very pretty.

Miss Adgate Ellis, the debutante daughter of Mr. and Mrs. W. D. Ellis, Jr., who has a very sweet and well-trained voice, sang a little German song, which was followed by an equally pretty encore. Mrs. Carthew-Yorston sang old-time ballads, and Wilford Walters, who has been cordially received in musical circles here, sang a group of folk songs.

Miss Mary Lovelace, whose voice is familiar to Atlantans and much admired, also sang in the course of the afternoon. The guests wandered at will over the beautiful grounds and the house, and several hundred were present, representing the patriotic orders and their friends.

Mrs. Slaton was beautifully gowned in a creation of light blue and white. Miss Margaret Grant, her niece, who is to be a debutante next winter, was the center of admiring attention, wearing a pretty gown of white crepe, flowered in pale blue and pink. Among the many guests were Mrs. William Lawson Peel, in white lace; Mrs. J. O. Wynn, in pale pink chiffon with black lace garniture; Mrs. Charles Davis, in white, with Irish lace trimming; Mrs. Hudson Moore, wearing white crepe, with a black picture hat; Mrs. Robert Maddox, in a white gown trimmed in a border of pink and black, and a white plumed hat; Mrs. Edward H. Barnes, in white embroidered crepe; Mrs. Carroll Latimer, in a becoming white and pink summer gown; Mrs. Nym McCullough, wearing cerise and white chiffon; Mrs. John Hill, in pale gray chiffon; Mrs. Joseph Morgan, Mrs. A. McD. Wilson, Mrs. Stallings, Mrs. William Grant, Mrs. E. L. Connally, Mrs. Charles Sciple, in blue; Misses Frances Connally, Hildreth Burton-Smith, Elizabeth Morgan, Mrs. Thomas Morgan, Mrs. Stallings, Mrs. Jacobs, Mrs. Howell Cloud, Mrs. W. H. Yeandle, Mrs. Whiteside, Mrs. Bates Block and her guest, Mrs. Broughton, of Madison; Mrs. N. P. Block, Miss Alice May Freeman and many others.

* * *

A FLORAL canopy, shaped like a shell, formed of smilax, from which there fell a shower of valley lilies, made a striking setting for the Cole-Keese bridal party of Wednesday evening, when Miss Harriet Cole and Rogers Keese were married at the Ansley Park residence of Mrs. H. D. Cole. Amid the greenery shone tiny rose-colored electric lights, and clusters of Easter lilies flanked the altar of greenery, and formed a central decoration, and candles burned in cathedral candelabra on either side of the floral altar.

Palms were grouped in the corners of the reception hall, where the ceremony was performed; smilax formed a mural decoration, and vases of Easter lilies further adorned the apartment.

The bride was attended by her small sister, Elizabeth Cole, as maid of honor. The little girl wore a hand-made frock of white mull and lace with pink sash, pink hose and slippers, and carried an old-fashioned round bouquet of pink roses in a lace-holder.

James Howard Cole entered with his sister, and gave her away. Roy Dorsey was best man, and little Miss Sophie Daves and Atwood Cole were ribbon bearers.

Rev. Dr. Yarborough, of New Jersey, who has officiated at weddings in the bride's family for three generations, performed the ceremony. An orchestra played during the evening, and a reception followed the ceremony.

The bride, who is exceedingly pretty, wore an exquisite model of white princess lace, the skirt made in the new three-tier fashion, and the corsage formed of the same lace over white satin. A little cap of lace, wreathed in orange blossoms, from which fell the long tulle veil, completed the costume, and she carried lavender orchids and valley lilies.

Mrs. Cole, the bride's mother, wore white charmeuse satin, the corsage formed of lace.

A reception followed the ceremony, and a buffet supper was served. The porch was converted into a summer parlor, with bay trees and foliage plants, and punch was served there from a bowl imbedded in Killarney roses and valley lilies.

Miss Marie Pappenheimer presided over the punch bowl. The bride's table was adorned with a large plateau of Killarney roses and valley lilies, surrounded by silver candelabra bearing pink shades, and little baskets of white satin filled with rice, the handles tied with white ribbons and sprays of valley lilies.

Mr. Reese and his bride have gone East on their wedding journey. On their return they will be at home with Mrs. H. D. Cole.

* * *

Miss Nelle Prince, who graduated from St. Elizabeth College at Morristown, N. J., last week, is now on a series of visits to school friends in the East. Her uncle, Robert O'Donnelly, who attended her graduation, has returned home. Miss Prince is expected home in a few weeks. Her sister, Miss Nancy Prince, leaves early in July for a stay of some time in New York.

* * *

THE informal tea given Wednesday afternoon by Misses Mona Price and Susie May Price at the home of their aunt, Mrs. Alfred Truitt, was a compliment to their guest, Miss Alice Crouch, of Cartersville. Paul Neyron roses and pink and white sweetpeas were the decorations.

Mrs. Norwood Mitchell and Mrs. Wharton Wilson served tea from a prettily appointed tea table, assisted by Misses Marguerite Beck, Rachael Beck, Marion Buck and Mrs. Alfred Truitt.

* * *

Miss Dorothy Harman, the young daughter of Mr. and Mrs. H. E. Harman, is being cordially welcomed on her return home, after an extended absence abroad. Miss Harman was a student at Fraulein Klatte's exclusive school for girls in Berlin during the winter, and since the close of the school she has taken short trips and visited several of her school mates at their homes.

Miss Harman was a charming figure at the supper party given Monday evening by Mr. and Mrs. Thomas B. Felder at the Piedmont Driving Club.

* * *

ONE of the most interesting events of the week was the wedding of Miss Lydia McBride, the young daughter of Mr. and Mrs. George Breitenbucher, and John Ware Holliday, which took place Monday evening at the Breitenbucher residence on Sunset Avenue. Announcement of the approaching marriage was not made until the afternoon of the wedding day, but on account of the wide popularity of the couple their marriage was of unusual interest.

The young bride wore a smart traveling suit of blue serge, the short coat opening over a blouse of white chiffon veiled in shadow lace. Her panama hat was banded in white and she carried a shower bouquet of bride roses.

The only attendants were little Misses Lula Lewis and Isabel Breitenbucher, as flower girls, who wore dainty handmade frocks of white mull, with pink and blue ribbons, and carried baskets of sweetpeas.

The bride and bridegroom stood for the ceremony before a bank of palms, flanked on either side by large vases of pink roses.

An informal reception followed the ceremony. Mrs. Breitenbucher, the bride's mother, wore white lace.

Mr. and Mrs. Holliday left during the evening for Waycross, where the bridegroom, a former popular Tech student, is spending the summer.

* * *

MRS. CORA M'CORD BROWN and Miss Rachel Nunnally, of Monroe, have been the guests at a house party in Augusta, going there from Athens, where they attended the university commencement. Miss Brown also visited her cousin, Mrs. Kilpatrick, while in Augusta, and was charmingly entertained.

A number of the young men gave her a dance at the Country Club last Saturday evening; Miss Annie Boykin gave a supper, followed by dancing, Monday evening at Bath, a suburb of Augusta, where many of the prominent Augusta families have summer homes.

Mrs. L. M. Burrus also entertained for Miss Brown, giving an informal morning bridge party on Tuesday. After leaving Augusta, Miss Brown visited her McCord relatives in Harlem for several days, returning with Miss LeVin, of one of the Philadelphia suburbs, who is now her guest.

* * *

Miss Gladys Glover is recovering at St. Joseph's Infirmary, after a severe illness, and is able to see her friends.

* * *

Mrs. H. G. Kuhrt, with her two daughters, Misses Isabel and Lucile Kuhrt, leave early next month for Wrightsville Beach.

* * *

Mr. and Mrs. C. V. LeCraw and daughters, Misses Daisy and Grace LeCraw, left last week for Clayton, where they will spend the remainder of the summer at their summer home in the heart of the North Georgia mountains.

* * *

MISS IOLA WISE will arrive in Atlanta Monday from Macon, and will accompany her aunt, Mrs. William Lee Ellis, to Chicago. Ravinia and later to Battle Creek, where they will remain until late in the summer. Miss Wise is one of the younger members of Macon society, and has been admired visitor to Atlanta on several occasions.

* * *

Miss Katherine Wyly entertained with a small matinee party at the Forsyth Wednesday afternoon. Her guests were Miss Louise Riley, Miss Janet Lowndes and Miss Lottie Wyly.

* * *

Mrs. Robert Coleman, of Macon, well known in Atlanta, where she has visited friends and relatives, after a fortnight's visit to Kansas City to her son, Lieutenant Commander Hayne Ellis, of the United States navy, is now the guest of her neice, Mrs. Joseph Fearing, at Ravinia, near Chicago, and will spend the remainder of the summer at Crab Orchard Springs, in Kentucky.

Miss Margaret Beck

Popular member of Atlanta's younger set, who is quite a gifted pianist. Miss Beck is the daughter of Judge and Mrs. Marcus Beck, and has entertained at several delightful affairs this spring and summer, at the home of her parents on Columbia Avenue. Photograph by McCrary.



SOCIETY in the SUBURBS



Kirkwood

THE Women's Civic League of Kirkwood, of which Mrs. A. I. Branham is president, will entertain at a reception on Tuesday afternoon at the high school building in honor of the new officers.

Among the guests of the occasion will be the ladies of Kirkwood, the members of Council and Commerce, the Decatur Civic League and a few members of the Atlanta clubs—Mrs. Haden, Mrs. Willet and Mrs. Everett.

Mrs. Hugh Willet while president of the Women's Federation was instrumental in forming the Women's Civic League of Kirkwood, which has accomplished much good for the community.

Friday afternoon a delightful entertainment was given at the home of Mrs. Ware on Rocky Ford Road, under the auspices of the Women's Civic League of Kirkwood, for the benefit of the school fund.

A program was enjoyed by all. Miss Dell Lane, who spent her childhood days in Kirkwood and who is quite gifted with a beautiful voice, sang a solo; Miss Louise Ware gave a recitation; a solo by Mrs. Pitchford; a duet by Miss Dell Lane and Robert Branham; a solo by Mrs. Robert Walcott; a duet by Mrs. Hal Riviere and Mrs. Louis Nash, and a solo by Mrs. Bailey.

A music club has been recently organized by the music lovers of Kirkwood. At a meeting on last Monday evening at the home of Mrs. Alfred Bailey, Mrs. Bailey was made president and Mr. Hal Riviere treasurer. Mrs. Pitchford and Mrs. Hal Riviere constitute a committee on programs.

The club expects to study various composers. Mendelssohn was chosen, and selections from that composer will be included in the program.

The next meeting will be held at Mrs. Pitchford's on Friday evening.

Miss Mary Branham, Miss Roberta Robson and Miss Elizabeth Dunwoody will leave next week for a visit to Miss Robson's uncle in Missouri.

Mrs. J. P. Downing will return on Tuesday from a visit to her brother, Mr. Edmund Morris, of Roanoke.

Mrs. E. M. Willingham was the guest of friends in Roswell during the week.

Miss Annie Kate Green has returned from a visit to Miss Ethel Green at her country home, "Mountain View," near Dalton.

The Kirkwood Sewing Club met on Friday afternoon at the home of Miss Sarah Ripley.

Mrs. Thomas Swift is having a delightful visit with relatives in Kentucky.

Mrs. Radford and Mrs. Raymond Robson have returned home from Savannah, having made the trip in an automobile. While there they visited "Colonels Island," which was the former home of Mrs. Tom Howard, of Kirkwood.

Mr. and Mrs. Eugene Daniel are at home at 100 North Howard Street.

Mr. and Mrs. H. C. Bailey, Jr., chaperoned a camping party at Walden Ridge, near Lookout Mountain. Miss Frances Bailey and Miss Dell Lane were in the party, the other members being from Chattanooga.

Mrs. Harry Young has returned from a visit to Mrs. Brown, of Newnan.

Miss Dell Lane is the guest of Mrs. A. I. Branham.

Mrs. Jeff Dunwoody expects to visit her son, Mr. Robert Dunwoody, in New York during the summer.

Mrs. F. K. Aram is entertaining her sister, Mrs. Trobost, of Birmingham, and an uncle from Ocean Springs, Miss.

A wedding of much interest, which took place on Thursday evening at the home of Mrs. Wilder in West End, was that of Miss Agnes Naomi Roberts to Mr. Jerome Withers, of Kirkwood. The ceremony was performed by the Methodist minister, the Rev. Mr. Frazier, who is a close friend of the bride, and witnessed by relatives only.

The young couple will go to housekeeping in their home on Murray Hill Avenue in Kirkwood.

Decatur

MISS ANNIE LAURIE FLAKE, of Conyers, spent a few days this week as the guest of Miss Annie Ansley.

Mr. and Mrs. T. L. Cooper have returned from a visit to Baltimore.

Miss Pearl Parks, of Atlanta, is the guest of Miss Elizabeth Mack.

Miss Annie Ansley has returned from Whitehall, where she was the guest of Mr. and Mrs. J. G. Paine.

Miss Katherine Jones has returned from a visit to relatives in Tennessee.

Mrs. J. S. Bachman returned Tuesday to her home in Sweetwater, Tenn., after spending several weeks as the guest of Mr. and Mrs. James Harris.

Mr. and Mrs. Frank M. Master were the recent guests of friends in Newnan.

An interesting event of the week was the wedding of Miss Eliza McDonald and Joseph Muse, which took place at the home of the bride's parents, Mr. and Mrs. R. T. McDonald, Tuesday afternoon. Rev. Thornwell Jacobs performed the ceremony. Mr. and Mrs. Muse will spend several weeks at Toxaway.

Miss Frances Ansley spent several days this week as the guest of Miss Laura Ansley, of Atlanta.

Miss Sarah Terrell has returned from a visit to friends in Columbus, Ga.

Miss Martha Jewett is being delightfully entertained as the guest of friends in Columbus.

Miss Holt, of Columbus, is the guest of Miss Sarah Terrell.

Miss Margaret Jewett and Miss Erma Mason are spending the week-end as the guests of Miss Gladys Lee, of Covington.

Dr. and Mrs. E. C. Ripley chaperoned a camping party to Houston's mill last week. In the party were Misses Katherine and Mattie Belle Ripley, Miss Zeretta Estes, Miss Mildred Houston, Miss Sarah Franklin Montgomery, Miss Agnes Gibbs, Miss Merle Hays, Miss Isabelle Alexander, Mis Adeline Milledge, Messrs. Augustine Sams, Ulrich Green, Dr. J. F. Pitman and others.

Hapeville

MRS. SUSAN ADAMSON has returned from Fayetteville.

Miss Willie Camp, of Jonesboro, spent several days recently with her aunt, Mrs. Jack Stanfield.

Mrs. Nannie Mapp and Miss Laura Jones have returned from Milledgeville, where they attended the North Georgia Epworth League convention.

Misses Julia Bell King, of Milledgeville, and Willie and Adeline Ivey, of Tennile, were recent guests of Mrs. McCallum.

A crowd of young people enjoyed a moonlight picnic Thursday evening at Grant Park, given in honor of Miss Clyde Griffen, of Douglas, Ga.

Miss Gertrude Halloway is the guest of her mother, Mrs. Will Holloway.

Mrs. Lizzie Camp was the recent guest of relatives here.

Miss Nell Campbell, of Stonewall, visited Miss Mattie Couch recently.

A wedding of recent interest was that of Miss Ruth Adams and Milly Cardwell, of Albertville, Ala., which took place Thursday at the Hapeville Methodist Church, Rev. H. W. Joiner officiating.

Miss Rosa Brinkley, of Atlanta, was maid of honor, Steel Cardwell was his brother's best man.

Mrs. John Nisbet played the wedding march. John Smith and Hugh Adams, of Covington, were the ushers.

Col. and Mrs. E. R. King, of Fort Gaines, have returned home after attending the Camp-King wedding.

East Point

MRS. J. W. ALDRED and children, of Davisboro, are the guests of Mrs. W. D. Oliver.

Miss Tessie Flataeur, who has been the guest of her sister, Mrs. Jim Barfield, for several weeks, returned to her home in Apalachicola, Fla., Monday.

Mrs. H. E. Johnson entertained the Matron Bridge Club Friday afternoon at her home on East Point Avenue. After the game ices were served.

Mr. and Mrs. F. W. Head, who have been visiting Mrs. L. L. White for several weeks, have returned to their home in Birmingham.

Miss Amelia McDuffie has returned from a visit to Rome.

Mrs. M. O. S. Davis, Mr. and Mrs. H. C. Davis, Mrs. T. J. Peacock, Miss Annie Carroll and Mrs. B. R. Carroll, are on a camping trip at Pearl Springs.

Miss Marguerite White and Miss Grace Haisenback are giving recitals in Reynolds, Butler and Perry.

Mrs. D. D. Fuller entertained at a picnic at Grant Park on Thursday for little Miss Louise Thornton, of Newnan, who is her guest.

Mrs. H. S. Reese and little daughter, Janie, are visiting relatives in Turin.

Miss Minnie Richardson, of East Tallassee, Ala., is the guest of Mrs. W. H. Gibbs.

Mrs. Earnest Reeves entertained on Wednesday afternoon at a birthday party for her little daughter, Nell.

Mr. and Mrs. T. B. Dighy and daughter are visiting in Brooks.

Miss Mina Lou Blount, who has been teaching in Shorter College, is at home again.

Mrs. G. T. Kohler and daughter spent the week-end at Warm Springs.

Mrs. L. P. Maye entertained at a spend-the-day-party on Monday, her guests being Mrs. W. A. Dodge, Mrs. S. E. Barley and Mrs. S. C. Owens.

Miss Bessie Maye is visiting friends in Macon.

Mrs. W. E. Orr entertained Tuesday afternoon at a miscellaneous shower in honor of Miss Bessie Overby, a bride-elect.

College Park

MRS. HENRY THORNTON and Miss Mary Thornton are visiting in Palmetto, the guest of Mrs. Zellars.

Mr. and Mrs. Fred Shafer have returned from a visit to West Point.

Miss Anna Quillian has as her guest Miss Smith, of Cartersville.

Mrs. C. M. Wilson returned Sunday from a week's visit to her mother in Wolsey.

Mrs. Ed Lycett leaves July 1 for Blue Ridge.

Mrs. J. C. Woodward, Miss Mildred Woodward and Mr. C. D. Woodward returned Thursday morning from Atlantic Beach.

Miss Catherine Wood, of New Orleans, arrived Thursday, to be the guest of her aunt, Mrs. C. D. Pearson, and Mrs. Chip Robert.

Miss Jessie Plunkett left Sunday night for Chicago.

Mrs. Mary Findlay, of Macon, is visiting her son, George Burns Findlay.

Miss Ruth Caverly will entertain Monday afternoon at a matinee party for Miss Catherine Wood, of New Orleans, the party occupying two days.

Mrs. Granbery entertained at 5 o'clock tea on Friday for her sister, Mrs. William Granbery, a recent bride.

Mr. and Mrs. Will Duke, of Birmingham, spent several days with Mr. and Mrs. E. S. Caverly, en route to Jacksonville.

The sewing club met with Mrs. Charles Wilkerson this week.

Miss Louise Forbes will return to Athens Tuesday.

The Misses Culpepper, of White Springs, Fla., are visiting their uncle, Charlie Simms.

Mr. and Mrs. E. A. Parker are at Pablo Beach for a short stay.

Mrs. A. J. Jones will leave next week for Louisville for a two weeks' visit.

Oakland City

MRS. A. H. BRANDHORST entertained the members of the Baraca class of the Oakland City Baptist Church at her home on Oak Street Tuesday night.

Mr. and Mrs. W. L. Spratt, Sr., left last week to visit relatives in Buffalo, N. Y.

Mrs. F. M. Morgan and children have returned from Chattanooga.

Misses Lenora Whittaker and Kate Smith have returned from a week's visit to friends in Macon.

Mr. and Mrs. Clyde Thomason are the guests of Mr. and Mrs. J. B. Thomason, of Fort McPherson.

Miss Pearl Marchman is visiting relatives in Alabama.

Mrs. A. H. Brandhorst and children will leave soon for Cincinnati, to be the guests of relatives.

Miss Nell Almand, of Elberton, was the guest for a day of Miss Grace Almand. Miss Almand was en route to Knoxville, Tenn., to attend summer school.

Mrs. W. P. Fain will leave at an early date for Texas.

J.M. HIGH COMPANY. J.M. HIGH COMPANY.

'Tis Now or Never To-morrow!

The Last Day Must Break All Records!



Every garment in our great Ready-to-Wear Department re-marked and reticketed for the crowd that is sure to be with us Monday, the last day of the Pre-Inventory Sale. Remember goods charged to-morrow will not appear on statements till August first.

One Day to Sell These Ratine Suits

Every Garment Marked ½ Price To-morrow

Abut 35 styles. Just the handsomest and most stylish suits we have seen or shown this season. The new prices. The good-bye sale. The good dresser finds the most sought after garments here at absolutely half former prices.

The $25.00 Suits $12.50

The best shades of Copen, pink, rose, tan, also in white. Long cutaway coats which are the advance fall models—were $25.00 yesterday. For to-morrow $12.50

The $19.75 Suits at $10.00

Every suit of highest grade ratine, and the general cut and finish of these garments perfect in every particular. If interested, see them to-morrow at $10.00

Only $4.95

For choice of 390 voile, linen and ratine dresses, values to $10.00 each.

The best of all dress bargains. The greatest of all good sales. Come with the discriminating crowd to-morrow and choose your summer frocks from this great sale. All colors, all styles. Absolutely the handsomest showing ever made at so ridiculous a price. Sale starts at 8:30. Choice as long as they last $4.95

Just 500 White Repp Skirts, the $2.50 Kinds, $1.25

To assist in breaking the record we add this great sale of best white repp and P. K. skirts in a range of perfect models. We give choice of the entire lot of $2.50 skirts at only $1.25

Only 44c

The choice of 600 white voile and lingerie waists worth $1 each.

Last big sale of the season. Waists in all white and with fancy colored voile trimmings. Waists you never saw under $1 here or elsewhere. All for to-morrow in one big special offering, all sizes. While they last 44c

A Money-Saving Event in Embroideries and Laces

To close our fine Imported Dress Patterns we cut the price Monday to actual import cost.

$7.50 Emb. Voile Dress Patterns $3.95

In white, also ecru voile, shadow embroidered and with deep bands of Irish lace worked in—3 yards of this exquisite flouncing. Usual price $7.50. Monday's price $3.95

$12.50 Emb. Linen Dress Patterns $7.98

Imported Irish Linen Dress Patterns, 3 yards to the dress, in white and colors, the most beautiful convent hand work designs. Usual price $12.50. Monday only $7.98

$18.00 Emb. Crepe Dress Patterns $10.00

In pink and in blue these crepes are the really artistic novelties of the season. We have only a few left and will close out $18.00 dress patterns Monday at only $10.00

25 Per Cent Discount Sale of Remnants Laces and Embroideries

Take ¼ off Remnant Prices

The prices on this aggregation of remnants laces and embroideries are already marked down ridiculously low—far less than selling prices by the yard, but come here Monday and take one-fourth off the remnant price marked on any ticket, and you get a double-headed bargain. Remember to deduct one-fourth off.

Take ¼ off Remnant Prices

J.M. HIGH COMPANY. J.M. HIGH COMPANY.

CLUB NEWS

CLUB WOMEN WALK IN THE OPEN.

THE Burroughs Nature Club is planning together with other prominent club women, to present a bill before the next General Assembly for the preservation of doves, and other field and forest birds that are being trapped and lawlessly killed in the State.

This bill has nothing to do with the bill pending before the United States Senate, with Senator Clapp's amendment, but is one confined to the State of Georgia.

Mrs. John Cooper, acting president of the Atlanta Burroughs Nature Club, in the absence of the president, Miss Prentiss, said:

"We will be aided by Mr. Mercer, Game Warden of the State, who will do all in his power to have it made illegal to trap birds, especially doves, as is frequently done in the country."

Mrs. Cooper said the method used for the trapping of these feathered songsters of the open, is cruel and not true sportsmanship. There are riders sent out in to the woods and fields, with grain sacks, scattering grain as they go. The doves are in this way attracted, and when assembled are shot by the hundreds.

"Doves," said Mrs. Cooper, "will not leave a dead companion, and when the first one is killed the rest are easy to get."

The Burroughs Nature Club is one of the most interesting organizations in the city. Its object is to make excursions into the fields and woods every two weeks, and the alternating weeks to make programs of their experiences during the walks, besides to contribute valuable papers on flowers, birds, and all that pertains to the open.

For every walk some leader is selected from the club who directs the movements of the club. At the last meeting, Mrs. A. J. McBride was leader, and carried the members out to the Alexander tract, where they gave their attention to Mountian Laurel and Mountain Ivy.

On these excursions into the woods field glasses are carried and notebooks in which are recorded everything of interest that comes up.

There are over a hundred members in the Atlanta Burroughs Nature Club, which was organized a year ago. The officers are, Miss Jennie R. Prentiss, president; Mrs. J. W. Skinner, vice president; Mrs. Waverly Fairman, secretary and treasurer.

Soon after its organization the club federated with the city and State.

Among the members going on the walk through the Alexander tract last Wednesday were, Mrs. John Cooper, Mrs. Charles W. Davis, Mrs. Waverly Fairman, Mrs. Rowlett, Mrs. Calkins, Mrs. Owens and others.

Miss Prentiss, the president, is spending the summer in the North, and Mrs. John Cooper has gone to Porter Springs for two months, so the club has disbanded until September next, when the work will be resumed with new plans and greater activities.

* * *

PLANS FOR PORTER SPRINGS SCHOOL.

Mrs. John Cooper has gone to Porter Springs to spend two months in the interest of the Porter Springs Educational Association, which she founded over a year ago.

This summer Miss Beena McGaughey will have charge of the educational work of the association and has planned an interesting system to be developed in the school, including a sewing class, a class of religious instruction, and instruction along patriotic lines.

During five months in the year the State furnishes a teacher from the County, and Mrs. Cooper has now arranged to have a teacher take the summer school so that the work can go on uninterruptedly. In connection with the school a Boys' Corn Club has been organized, and a Girls' Tomato Canning Club, which will be encouraged in its work by a distribution of prizes in the fall.

There will be special features introduced in the work, all of which leads up to a broad and practical education.

So enthusiastic has been the Dahlonega merchants in the work being done by the association that they have donated plows, money, farming implements and merchandise for furthering the work of the two clubs in that locality.

Miss Celeste Parrish has also taken an active interest in the Porter Springs Educational Association, and urges its support as one of the important organizations of its kind in the State.

Mrs. Cooper will arrive at Porter Springs by the first of July, and will proceed, with the assistance of Miss McGaughey, to make the Fourth of July a memorable day for the children in the school. A large flag will be carried from one of the patriotic societies in Atlanta, together with thirty smaller flags, which will be used in the decoration of the school house.

"These children," said Mrs. Cooper, "are eager for vocational training, and my ultimate aim is to have a fine industrial school where many of the leading men and women in the State, among whom is Mrs. Hoke Smith, Mrs. Woods White, Mrs. H. P. Richmond, Mrs. William A. Speer, Mrs. C. E. Howard, Colonel Isaac Hardaman of Macon and other well-known people in Alabama and other States. Most of these patrons are former visitors to Porter Springs, one of the oldest and most popular resorts in the State, before the hotel was closed."

Over forty years ago, the father of Mrs. Cooper visited Porter Springs and was so impressed with the value of the place as a resort and the beauty of the scenery, that he bought one thousand acres including the spring. It is on this land that Mrs. Cooper hopes to see the Porter Springs Educational Association erect an industrial school some day that will be a credit to the association.

Officers of the association are, Mrs. John Cooper, president; Mrs. Natt Pratt, vice president; Mrs. Edwin Van Valkenburg, treasurer, and Mrs. Edward Cartledge, secretary.

At the Fourth of July celebration of the association there will be a program made up of patriotic songs and readings.

* * *

PIONEER WOMEN LAY CORNERSTONE AT HOME.

THE women of the Atlanta Pioneer Society took part in the laying of the corner stone of the Old Woman's Home at West End Thursday afternoon at 5 o'clock.

A large number of the members of the organization were present and added greatly to the interest of the occasion.

The ceremony was attended with many interesting features, after which punch was served on the lawn by the ladies of the home.

The Old Woman's Home is eight years old. The home was founded by Mrs. Sarah Purtell and has grown from a small rented house to a large home.

Thomas Jefferies made a delightful talk to the guests and there was a general reception held after the services.

* * *

MISS GREY WILL STUDY ECONOMICS.

MISS HELEN GRAY, originator of the idea of the Southern Woman's Economic and Political Science Association, left the city Thursday for Norfolk, and will later start on a trip abroad, visiting Norway, Sweden and Finland, with the purpose of studying along economic lines.

Miss Gray has had the idea of the Southern Woman's Economic and Political Science Association in her mind for a number of years, becoming practically interested in Southern economic life during her travels throughout the South as a journalist.

In 1910 she went to England and attended lectures on economic and political subjects and allied subjects at Oxford and at the London School of Economics and Political Science, attending from two to five lectures a day.

Miss Gray is enthusiastic on the subject of the London University School of Economics and Political Science, saying there is nothing just like it anywhere else in the world.

In a paper read before the association in New Orleans a few weeks ago, Miss Gray likened this institution to a lamp. She said: "The nature of this lamp is to enlighten on the problems of the day. There should be a lamp of this kind in every State of the American Union. Let me repeat what I have already said, to you. The curriculum at this institution includes lectures on economics and political science, and those subjects bearing upon economics and political science government—history, finance, law, logic, statistics, socialism, sociology, the problems of the day.'

"Students from many parts of the world gather here. Lecturers from India, South and North America, Germany, Canada, Australia, New Zealand and other countries give information during the year on the problems these countries have to deal with—political, industrial, commercial, agricultural."

Miss Gray thinks the work more interesting than fiction, dealing as it does with the great romance of humanity.

In this university in London lectures are going on in the various rooms morning, afternoon and evening. Age and youth alike are represented in the audiences.

Miss Gray believes in and has hopes of seeing established in Atlanta a school of this kind. It could be started, she said, in one room or in several rooms and in time might reach the proportions of a building, complete with every equipment, lecture rooms, debating room, hall and everything needed for an institution of such a character.

"And think," said Miss Gray, enthusiastically, "of the valuable information to be gained from lecturers from all over the world dropping in the lecture room of such an institution, telling what the people are doing in Germany, Japan, France, Norway, India, China, Chili, Peru—in fact, all the countries of the universe. Why, it would be an education to the people of Atlanta."

The library of the London institution is especially interesting. There are books bearing upon every subject that concerns the problems of the day and of the past—books on history, economics, politics, logic, government, sociology, ethnology, law, socialism—in fact, all the problems of the day.

What is most needed at present, Miss Gray believes, is men and women to lecture on the platform on the problems of the day, and a school of economic and political science would serve as a lamp to light the way of those who desire to learn and keep abreast of the times.

Before returning to America, Miss Helen Gray will probably visit Russia after her trip is completed in Finland. She has recently established a school of science at New Orleans and has been made president. From this beginning she hopes to develop many similar schools of science in the United States.

Miss Gray is a prominent clubwoman and journalist, and organizer of the association.

Officers of the Southern Woman's Economic and Political Science Association are: President, Miss Nina King, sister of the historian, Miss Grace King; vice president, Mrs. Sam Labouisre; second vice president, Miss Imogene Stone, dean of Newcomb College; third vice president, Mrs. Edward Rodd; recording secretary, Mrs. Fletcher; corresponding secretary, Mrs. Alfred Davis Preston, and treasurer, Miss Sallie Henderson.

* * *

THE GEORGIA WOMAN'S PRESS CLUB.

The Georgia Woman's Press Club was the first press club organized in the State.

It was the first woman's club to go into the General Federation of Woman's Clubs.

It is the only Southern club to be embraced by the International League of Press Clubs.

The Woman's Press Club was originated and developed by Mrs. Ella Goode Byington, of The Columbus Ledger, and Mrs. L. B. Wylie, of Atlanta.

The initial meeting was held in the parlors of the Kimball House in 1889, Mrs. Byington being elected president and Mrs. Wylie vice president.

These ladies held office for six years, Mrs. Wylie being elected president on the retirement of Mrs. Byington, but refused to serve.

The charter members were those attending the first meeting, Mrs. Byington, Mrs. Wylie, Maude Andrews (Mrs. Joel Ohl), Louise Ohl, Essie McMillen of Macon, Mrs. A. P. Penn of Monticello, Minnie Quinn, Gertrude Bealer, Mrs. W. S. Williams and Augusta Wylie.

The newspaper women from all over the State eagerly came forward and joined the Press Club, and by the time the first annual meeting was held there were enrolled on the club books such names as Mrs. Loulie Gordon (Mrs. John Donaldson, of Bainbridge), Miss Elizabeth DeBelle (Mrs. Benjamin Levering, of Chicago), Mrs. William King, Miss Leonora Sheehan (Mrs. Raines), Miss Leonora Beck (Mrs. Richard Ellis, of Tampa), Miss Ellen Dortch (Mrs. Helen D. Longstreet, of Gainesville), Mrs. Marie Louise Myrick, of Americus; Mrs. Belle K. Abbott, Eva Carr (Mrs. Del-Bondio, of Seattle), Mrs. Annie H. Smith, Fannie Millican, Corinne Stocker (Mrs. Horton), Maud Penn, Mrs. Ethel Hillyer Harris, of Rome; Miss Mary L. Jackson (Mrs. Webster Davis, of New York), and others engaged on the State press.

The first annual meeting was held in Columbus, and the second at Indian Springs, where many subsequent meetings were held. At this meeting the sessions were held in 50 feet of where the first newspaper in Georgia was printed.

It was the Woman's Press Club of Georgia that brought the International League of Press Clubs to Atlanta, the most notable gathering of writers ever gotten together in the South. That was in the second year of the club's existence. Later the Woman's Press Club entertained the Pen and Pencil Club of Philadelphia, and other well known organizations of authors and writers.

Mrs. Byington was succeeded by Mrs. Ellis, who held the presidency for two terms, then by Mrs. William King.

During the meeting of the Federation of Woman's Clubs, which met in Chicago, the Georgia Woman's Press Club was represented by portraits of Mrs. Byington and Mrs. Wylie, which were hung in the Federation Hall.

The club held together for about eight years, then disbanded.

* * *

CLUB WOMEN ACTIVE DURIN LEGISLATURE.

DURING the meeting of the General Assembly there will be great activities in the woman's clubs throughout Georgia.

Several important bills will be presented by the various clubs.

The free kindegarten bill, presented by the educational committee of the State, will, if passed, provide for a free kindergarten in connection with every public school in the State, thereby giving two more years of schooling and a safe place for the children of mothers who have to work out.

This bill will be supported by Gunby Jordan, of Columbus, who has devoted much time and money to perfecting the kindergarten system in his mill districts near Columbus, which are noted for their superior educational advantages. George Baldwin, of Savannah, will also deliver some strong arguments in favor of the free kindergarten.

For the success of this movement, Miss Martha G. Waring, of Savannah, who is chairman of the educational committee, has issued circular-letters to the clubs through the State asking them to co-operate in the work of getting the bill through by seeing their representaitves and securing their influence.

The bird bill to be presented by the Atlanta Burroughs Nature Club and other clubwomen will cover the dove question, and will be supported by capable speakers.

The bird bill espoused so enthusiastically by Miss Nina Hornady and thousands of clubwomen throughout the State will be an important effort of club life. This bill will be supported by Miss Hornady, president of the Daughters of 1912; Mrs. O. A. Granger, of Cartersville; Mrs. Judd, Mrs. Wright, Mrs. Walter D. Lamar, president of the State U. D. C.; Mrs. Z. I. Fitzpatrick, president of the State Federation; Mrs. Shepard W. Foster, State regent of the D. A. R.; Mrs. John A. Perdue, regent of the Joseph Habersham Chapter, D. A. R.; Mrs. J. O. Wynn, regent of the Atlanta Chapter, D. A. R.; Mrs. Joseph H. Morgan, president of Pioneer Women's Society; Mrs. A. McD. Wilson, president of Uncle Remus Memorial Association; Mrs. W. D. Ellis, president of the Atlanta Chapter, U. D. C., Mrs. William Tuller, of the Butterflies, and Mrs. William Yeandal, former president of the Piedmont Chapter, D. A. R.

The Atlanta Branch, College Women, with Miss Rhoda Kaufman as president, will ask that a school for wayward girls be established in the State, and this bill will be supported by the Council of Jewish Women, who are working constantly for such an institution, and other clubwomen all over the State.

The Colonial Dames will ask for the preservation of the sea wall at Old Frederika, on St. Simons Island, and will be represented by Congressman Charles G. Edwards and Pleasant Stovall. President of the Dames is Mrs. W. L. Wilson, of Savannah.

The Equal Suffrage Association will ask for the ballot and will be represented by the ablest speakers in the association.

* * *

PIONEER WOMEN MEETING POSTPONED FOR WEEK.

THE Pioneer Women will not hold their regular meeting next Wednesday, but will meet the following Wednesday with Mrs. Eugene Mitchell, who will entertain at that time with an afternoon tea at her home on the Peachtree Road in honor of her mother, Mrs. John Stephens, one of the prominent members of the organization.

* * *

CLUB PERSONALS.

Miss Rosa Woodberry, well-known clubwoman and educator, will spend several weeks in Savannah with her sisters, Mrs. Harry Walker and Mrs. Julien deBruyn Kops, after which she will visit a number of federated clubs in different parts of the State, giving the clubs parliamentary drills. Miss Woodberry is State parliamentarian of the Federation of Women's Clubs.

Mrs. William Nixon, president of the Free Kindergarten, has been visiting friends in Chattanooga, spending several days on Lookout Mountain, as the guest of Mrs. W. B. Miller.

Mrs. W. D. Yeates, D. A. R., will entertain informally with several musical evenings at her home at West Peachtree and Third Streets during the summer.

Mrs. Joseph Moody entertained at bridge during the week in compliment to Miss Eloise Oliver. After the matinee the party were entertained at the Capital City Club at tea.

Mrs. Elizabeth Bates was hostess at a house party of eight guests the past week. A number of informal affairs were given the young people during their visit. The party was given in compliment to Miss Annie Winship Bates.

Mrs. Clyde King has gone to Atlantic Beach for a couple of weeks. She is accompanied by her children.

Mrs. E. C. Cartledge, well-known clubwoman, has returned from Rome, where she was summoned to attend the bedside of her brother, Roy Rounceville, who has recovered.

Mrs. David Crockett and her two sons, David and Stephens, have gone to Wrightsville Beach for several weeks. Miss Margaret Mitchell accompanied Mrs. Crockett.

Miss Sallie Eugenie Brown, D. A. R., U. D. C., and member of the Atlanta Woman's Club, has been delightfully entertained by Mrs. Fannie Fort Brown at her home in Chattanooga during the past week.

* * *

QUITMAN CLUB IN STATE FEDERATION.

THE women of Quitman have organized a club and federated with the State Federation.

Mrs. Z. I. Fitzpatrick, president of the State Federation; Mrs. Nicholas Petterson, vice president, and Mrs. Brantley, president of the Eleventh District, were present and took part in the organization of the club.

Mrs. Jeff Davis is president of the Quitman Club, Mrs. L. C. Chapman vice president, Mrs. W. V. Thompson second vice president, Mrs. J. B. Tillman secretary, Miss Willette Albritton corresponding secretary, and Mrs. J. L. Davidson treasurer.

This club will carry departments of civics, home economics, literature and music.

Hostess and Her Guests

Miss Louise Couper in center, who is entertaining Miss Catherine Graves (on the left) and Miss LaGrange Cothran, both of Rome. A series of pleasant summer parties have been occasioned by this house party of young girls within the past two weeks.



CLUB NEWS

DRAMA LEAGUE CENTER TAKES INITIAL STEP.

"JEANNE D'ARC," as presented recently by Miss Carolyn Cobb, of Athens, was the initial step made in the promotion of the drama by the Georgia center of the Drama League of America.

The Drama League was organized less than four years ago, in Evanston, Ill., and since then has developed into a nation-wide organization from what began as a small study club of fifteen members.

Last year Miss Carolyn Cobb, of Athens, was appointed organizer for the Georgia branch leagues, with Athens as the State center.

Since her appointment Miss Cobb has been active in developing plans for the growth of the work in the State, and has already presented, with great success, two plays at Athens, with casts made up from local talent.

In "Jeanne d'Arc" by Percy Mackey Miss Helen Baxter took the title role with credit to herself and to Miss Cobb, who trained her. Miss Baxter has been a student at Athens during the past year and received the medal for oratory at the close of Lucy Cobb, where she has been a student. Another brilliant piece of work done in "Jeanne d'Arc" was by Miss Ora Hart, who played with distinct ability the part of D'Ineuceu.

In "The Piper of Hamlin Town," Miss Baxter successfully impersonated the Piper, and was supported by a good local cast.

Officers of the Drama League Centers are: Miss Carolyn Cobb, organizer; D. Burnet, president; Miss Mary Lyndon, first vice president; C. B. Griffin, second vice president; Mrs. Gerald Green, third vice president; Miss Lucy Stanton, secretary; Mrs. Sarah Cobb Baxter, treasurer.

The playgoing committee is Henry Howard, chairman; Miss Cobb, Miss Lyndon, Professor Park and M. G. Michael.

Miss Cobb is chairman of the play-giving committee, and has Henry Howard, Miss Lyndon, Mrs. Avery, C. B. Griffith and Howell Peacock as her assistants.

There are other committees of importance which are busy perfecting the work of the center organization, from which has already grown an Atlanta Drama League, and which hopes to establish leagues all over the State.

The object of the Drama League is to promote the best there is in the play; to study drama, and become familiar with the work of the masters; to understand the importance of the highest in the drama, that nothing short of the best will be recognized or patronized.

Miss Cobb has divided the work into several branches, the most important being the educational committee, which includes the General Lecture Circle, private reading, or Study Circles, the Mothers' Circle, Children's Circle and Settlement Circle.

In the early autumn Miss Cobb will resume her activities as head of the Drama League of America, in Georgia, and plans to advance her already successful dramatic performances, by giving several plays superior to those already presented by her.

* * *

D. A. R. PLAN CELEBRATION OF FOURTH OF JULY.

THE celebration of the Fourth of July by the patriotic societies of Atlanta was promoted by the Atlanta Chapter of the daughters of the American Revolution, under the regency of Mrs. Joseph H. Morgan, several years ago. After the observance of that day became a by-law of the national society of the D. A. R., the Atlanta Daughters met at the private homes of the members of their chapter, until it was decided that more importance would be attached to the observance of the day if the ceremonies could be conducted in the Cathedral.

Bishop Nelson was asked and consented to conduct the program, which is of a religious nature. The first public celebration was held in 1910, at which time Bishop Nelson, assisted by the laity and the surpliced choir, conducted the services. The various patriotic chapters were in attendance, and since that time the day has been fittingly observed with patriotic music and addresses of historic and religious value.

This year Bishop Nelson will make an address at the Cathedral and "America" will be sung.

The three Atlanta chapters of the D. A. R., the Daughters of the Confederacy and the Confederate Veterans and all persons interested have been asked to join in the celebration of the day.

* * *

D. A. R. PRESIDENT GIVEN LOVING CUP.

ON the retirement of Mrs. J. S. Lowery, regent of the Stone Castle Chapter, D. A. R., at Dawson, several days ago, she was presented with a beautiful silver loving cup.

An election of officers took place at the meeting. Following are the names of the officers elected for a two-year term of office: Mrs. J. G. Dean, regent; Mrs. F. M. McNulty, vice regent; Mrs. T. C. Geise, recording secretary; Mrs. R. E. Bell, corresponding secretary; Mrs. J. D. Weaver, treasurer; Mrs. G. W. Dosier, historian; Mrs. L. C. Hoyle, Jr., registrar, and Mrs. J. R. Mercer, chaplain.



Over 250,000 in use.

KIMBALL PIANOS

The Artist's Ideal

Beyond a doubt the best way to get a genuine bargain in a piano is to go to a responsible house and pay a fair price for an instrument with a reputation back of it.

You should not consider for one moment that cheap pianos which are advertised in such convincing terms are worth spending money for. If you buy one, you are speculating with most of the chances against you. Whether you buy here or elsewhere, secure a standard make or save your money.

The cost of making a piano such as the KIMBALL is greater than the selling price of most cheap pianos, which are as a rule not good even when new.

A piano with excellent staying qualities of tone and construction is the only one worth considering and you had better pay a little more and know that as long as you have it you will be pleased with it.

By this we do not mean that you will have to spend an exorbitant sum to obtain a satisfactory instrument, but we do wish to caution you against ones sold at a price for which it is impossible to give you a piano of real merit.

We wish to caution you against buying a piano from a concern that has a sliding scale of prices. The one-price plan on which we operate is the only sure way of your securing full value. We have found in many years of experience that to be fair to ourselves and the customer is the only correct selling method.

A few special bargains in used uprights and player-pianos.

W. W. KIMBALL COMPANY

Atlanta Branch

94 NORTH PRYOR STREET

H. R. CALEF, Mgr.

YOU SAVE WHEN YOU BUY AT KIMBALL'S

YOU SAVE WHEN YOU BUY AT KIMBALL'S

THE LAST WEEK

OF OUR

Annual Trunk Sale

Gives you the opportunity to fill in your baggage needs at a saving of 20 to 30%

Wardrobe Trunks $30.00 values $25.00.

Hat Trunks $11.00 values $7.85.

Traveling Trunks $10.00 values $8.00.

Leather Suit Cases $10.00 values $7.50.

Steamer Trunks $7.50 values $5.00.

Leather Traveling Bags $6.75 values $4.50.

AN EXTRA SPECIAL

In light weight Suit Cases for light weight purses at

95c $1.50 $2.00 $2.50

LIEBERMAN'S

THE TRUNK STORE 92 WHITEHALL

Out of Town Society

Guests at Reception

Misses Passie May Ottley, Emily Winship and Caroline Muse (from left to right), three of the many young women who attended the Capital City Country Club reception Thursday evening. The young women wore the prettiest of summer evening toilets and were a charming addition to the assemblage of several hundred guests. The picture was posed for The Sunday American on the porch of the club house during the course of reception.



Macon

MACON, June 28.—Miss Daisy Wimberly and Virgil Thorpe were married at St. Paul's Episcopal Church Wednesday night.

The ushers were Steve Solomon, Northrop Smith, John Harris and James Wimberly; Mrs. Herbert Haley, matron of honor; Misses Caroline Hazlehurst, Mary Derry, Salome Anderson and Margaret Haley, the flower girls, and among the wedding attendants were Misses Mary Davis, Marian Thorpe, Leila Rogers, Winnie May Hill, Lillian Battle and Anne Shaw, and Archie Drake, Dudley Woodward, Horace Bannon, Guyton Parks and W. A. Dozier. Harris Thorpe was best man. The ceremony was performed by Rev. Charles H. Lee. Mr. and Mrs. Thorpe have gone to New York.

Mrs. Mae Myrick Yancey, of Milledgeville ,and Joseph Childs Cornell, of New Orleans and Birmingham, were married Tuesday afternoon at the home of the bride's sister, Mrs. J. N. Smith. They will make their home in Birmingham.

Miss Gertrude Kennington and Aristide A. Benedetto were married Tuesday morning at St. Joseph's Catholic Church by Rev. T. J. Madden. They left for New York and Niagara, after a wedding breakfast at the home of the bride's father. Misses Ethel and Wilmuth Kennington were the bridesmaids, and the best man was Arthur B. Benedetto.

Miss Hazel Hamilton Willis was married to John Newell Birch, Jr., at the Liberty Methodist Church in the Walden District Wednesday morning. The ceremony was performed by the Rev. W. N. Ainsworth, assisted by Rev. C. M. Carmichael.

Miss Janet Mallary and Rev. Reuben A. Torrey, Jr., of Montrose, Pa., were quietly married Thursday afternoon in Vineville. Mr. Torrey and his bride will leave in October for Shanghai, where he will represent the Southern Presbyterian Assembly as a missionary.

Mrs. Ida Lamar Coleman is visiting Mrs. Lee Fearing at Springfield, Ill.

Mr. and Mrs. R. S. Wise, of Roanoke, Va., who have been visiting Mr. and Mrs. George Hamilton, have returned home.

Miss Kathleen Harper complimented Miss Carobel Glover, of Americus, the guest of Mr. and Mrs. Jack Massee, with a matinee party.

Mr. and Mrs. E. N. Lewis entertained with a reception in honor of Miss Janet Mallary.

Mr. and Mrs. Walter D. Lamar complimented Leon Holt Watts with a dance at the Log Cabin Club.

Miss Miriam Pope, of Athens, who is visiting Mrs. James Stetson, was honored with a bridge party.

Miss Marguerite Kerr entertained at bridge in honor of Miss Eva Powers, of Rome, who is the guest of Miss Ethel McKay.

Miss Mildred Taylor complimented her guests, Miss Mary Goode, of Hawkinsville, and Miss Frances Miller, of Columbus, with a reception.

Mrs. J. F. Logan entertained at dinner in honor of Mrs. W. W. Taylor, of Orangeburg, S. C., who is visiting Mrs. W. H. Ezell.

Mrs. P. H. Gambrell gave a bridge party as a compliment to Miss Li Mae Bacot, of Mississippi, who is the guest of Mrs. E. L. Martin.

Mrs. Steve Solomon complimented Miss Miriam Pope, of Athens, with a bridge party.

Miss Sarah Pellew entertained at a heart-dice party in honor of her guest, Miss Kathleen Cox, of Birmingham.

Mr. and Mrs. Jack Massee gave a dance at the Log Cabin Club Friday night.

Mrs. W. P. Stevens gave a dinner party Wednesday evening to the friends of her son, W. P. Stevens, Jr., in celebration of his twenty-first birthday.

Savannah

SAVANNAH, June 28.—A charming occasion was the dance given Tuesday evening at Yacht Club by Mr. and Mrs. William A. Winburn for Miss Susie Cole Winburn and her guests, Miss Agnes Chilton and the Misses Sara and Helen Swisher, of Charlestown, W. Va.

High school students participated in a subscription dance, which was given by the four grades of the school at the Guard's Hall Friday evening.

Mr. and Mrs. Henry Wilson Hodge, of New York, have planned a motor trip through Europe this summer, the itinerary covering over 3,000 miles in France, Italy, Albania, Dalmatia, Austria-Hungary, Bohemia and Germany. Mrs. Hodge's mother, Mrs. George J. Mills, will go to New York July 1 and will sail on July 17 with the party, which includes Mr. and Mrs. Hodge, Mr. Hodge's sister, Miss Hodge, and his brother-in-law, Dr. Brewster.

The social activities of the week centered around Miss Susie Cole Winburn's guests, Miss Agnes Chilton and Misses Sara and Helen Swisher, of Charleston, W. Va. On Tuesday morning, prior to her Yacht Club dance for her guests in the evening, Miss Winburn entertained at bridge.

In honor of the first anniversary of the marriage of Mr. and Mrs. Harry G. Lindner, Mrs. Henry Lindner entertained a number of friends Wednesday afternoon.

Mrs. Porter Pierpont entertained Wednesday evening with four tables of 500 for Miss Benedict, of New Orleans, who is the guest of her sister, Mrs. W. H. Crawford.

Mr. and Mrs. Crawford entertained similarly for Miss Benedict Tuesday evening.

An attractive dinner party was given Tuesday evening on board the United States cruiser Tacoma by Lieutenants Platt and Comfort. The party included Mr. and Mrs. T. H. Jordan, Miss Corinne Sauls, Miss Gertrude Jordan, Miss Evelyn Sauls, Dr. Freeburg, Lieutenant Platt and Lieutenant Comfort.

The marriage of Miss Minnie Louise Fosterling to Seaborn Peyton Vickery took place Tuesday evening at 9 o'clock at the residence of George Fosterling, the bride's father. The ceremony was performed by the Rev. M. J. Epting. Miss Bertha Fosterling was the bridesmaid and Julian Harvey best man.

The marriage of Miss Honorine Hopkins to Royal Christian took place Wednesday evening at the home of the bride in Thomasville. The young couple will make their home at Isle of Hope.

Miss Janie Meade was married to John F. Paulitch Monday evening at the Sacred Hart parsonage.

The marriage of Miss Mary Lillian Hopkins and Joseph Franklin Candeto took place Sunday afternoon at the home of the bride's parents. The ceremony was performed by the Rev. Francis Alen Brown, rector of Christ Episcopal Church.

Miss Dorothy Aiken, of New York, arrived Friday to be the guest of Miss Edith Bryson.

Miss Mary Osborne, who has been visiting in Atlanta and Chattanooga, returned home this week. Miss Delia Lindsay is in Virginia, and will be away for some time. Miss Jesse Dixon has gone from Chattanooga to Asheville.

Miss Hazel Beard, who has been visiting Miss Louise Parks in Atlanta, has returned home. She was accompanied by Miss Parks. Miss Beard will also have as her guests Miss Priscilla Brobston, of Jacksonville; Miss Margaret Brobston and Stanley Brobston, of Jacksonville, and Glenn Stanley, of Greenville, Ala.

Miss Marion P. Johnstone, of Washington, D. C., a very gifted young violinist, is visiting her great-aunt, Mrs. S. P. Hamilton.

Mrs. James Menzees and her sister, Miss Helen G. Vorhees, have returned from the North. Miss Vorhees will spend the summer here with Mrs. Menzees.

Mrs. J. Lawton Hiers is in New York.

Mr. and Mrs. W. J. Pierpont left Tuesday for a trip to California.

Mrs. Habersham King, of Atlanta, is the guest of her sister, Mrs. J. C. Oliver.

Miss Alberta DeFour and Mrs. R. A. Palmer, of Atlanta, will be in Savannah a few days next week on their way East.

Miss Margaret Paylor is the guest of Miss Sarah All at a house party being given by Miss All at Allendale, S. C.

Miss Annie Madge Jordan, who his been visiting Miss Rowena Taylor in Macon, has returned home.

Mrs. W. W. Gordon is with her daughters, Mrs. Wayne Parker and the Misses Parker, at Manchester, Mass.

Mrs. Alexander H. Carey, who has been spending a month in New York, Boston and Brookline, has returned home.

Mrs. Charles Ellis, the Misses Ellis, Charles Ellis, Jr., and Miss Sallie McAlpin left Thursday for Mamakting, N. Y.

Miss Lucile Carter, of Danville, Va., arrived Thursday to be the guest of Misses Lucile and Elizabeth Epting.

Columbus

COLUMBUS, June 28.—One of the house parties of this season will be that of Mis Fedora Hill, who will entertain a number of her schoolmates at Lucy Cobb Institute.

The first of the guests are expected to arrive July 2, and will include Miss Miriam Haselton, of Athens; Miss Lucile Adair, of Gainesville, and Miss Ruth Cheatham, of Dawson.

Mrs. Walter Curtis was the hostess of the Friday Auction Club this week.

Mrs. Thomas Shanks was the hostess of the Yuong Matrons' Club Friday afternoon.

The prize for top score, a pair of white silk hose, was won by Miss Nouna Illeges. A two-course lunch was served at the card tables at the conclusion of the games.

Miss Margaret Walton, of this city, has been a member of a house party in Talbotton, given by Miss Ruth Arnold. Among those in attendance were Miss Eloise Walker, of Atlanta; Miss Julia Dickey, of Oxford; Miss Cornelia Bell, of Gainesville, and Miss Eliza Cater, of Perry.

Complimentary to a number of young visitors, Miss Irene Berry entertained at a spend-the-day party.

Among those from out of town were Miss Marguerite Williams, of Opelika, Ala., the guest of Miss Annie Will Pearce; Misses Bessie and Lillie Mae Bruce and Miss Ex Rebie Wiggins, of Macon, the guests of Mrs. J. M. Anderson; Miss Frances Springer and Miss Theodosia Andrews, of Atlanta, the guests of Mrs. A. P. Treadwell.

The Columbus Dancing Club gave its usual Friday night dance at Wildwood Park.

Miss Edith McKenzie, of Montezuma, is expected July 1 to spend some time as the guest of Miss Susie Hatcher.

Mrs. Jordan Carrison and little son, Henry George, have come to Columbus to spend some time with the Misses Griffin.

Miss Lyra Swift is home after a visit to Atlanta, where she was the guest of her aunt, Mrs. Charles McGehee.

Mrs. Harry Woodruff is at home again after having spent several weeks with relatives in Athens.

Mr. and Mrs. Allen Jones, who have been visiting their aunts, Miss Kate Jones and Mrs. Nina Holstead, have returned to their home in Little Rock.

Miss Florence Slade has gone to Galveston.

Mrs. A. W. Cozart entertained in honor of her guest, Miss Louise McGehee, of Talbotton, and Miss Mary Cozart entertained in honor of her guest, Miss Elizabeth Kimbrough, of Talbotton, this week.

Miss Blanche Pheits is the guest of Mrs. Jack Roush in Fitzgerald. Before returning to her home in this city she will visit Miss Cleo Ward in Douglas.

Mrs. C. E. Long and children, of Manchester, who came to attend the Browne-Griffin wedding, has returned home.

Mrs. W. A. Han and Miss Ouida Lapham have ben in Macon for the past week visiting Mrs. W. N. Shinholser.

Mrs. Frances Caldwell, acompanied by her little granddaughter, Welda Worth Williams, are in Maysville visiting relatives.

Miss Callie Albright, of Tuscaloosa, Ala., is the guest of Miss Mattie Morris.

Miss Pauline Sampey has gone to Sullivan's Island.

Mrs. Schley Gordy entertained the Two-Table Auction Club Tuesday morning. A hot lunch was served following the games.

Mrs. Richard Spencer, Sr., was the hostess of the Country Club supper to-night.

Out-of-Town Society

Forsyth

FORSYTH, June 28.—Miss Lillian Morse and Mr. Joseph Stewart McCowen, of Sioux City, Iowa, were married at the home of the bride's parents, Mr. and Mrs. L. S. Morse, June 25.

The flower girl, Miss Eleanor Rutherford, accompanied by her page, Master Thomas Talmadge, entered first. They were followed by Miss Margaret Johnson, a niece of the bride, carrying the ring. Then the bride and bridegroom entered together.

The ceremony was performed by Rev. R. M. Dixon.

Following the ceremony a reception was given.

The Halcyon Club met with Mrs. T. R. Talmadge last Friday, the club being entertained in honor of her daughters, Mrs. Hilton Tyus, of Carrollton, and Mrs. H. E. Clark, of Atlanta.

A delightful affair was the party of Miss Madge Mays in honor of Miss Marie Mays, of Colquitt.

Rook was played at five tables, after which refreshments were served.

Mrs. R. H. Fletcher entertained a party of matron friends complimentary to Mrs. E. T. Spratling, of Atlanta, the guest of Mrs. Lem B. Alexander, last Saturday at a spend-the-day party.

Those present were Mesdames Mary Zellner, Evelyn Ponder, H. W. Nalley, L. B. Alexander, John Banks, Jennie Amos, M. E. Childs, E. T. Spratling and R. H. Fletcher and Misses Mary Fletcher and Martha Banks.

Mrs. Richard Pleasanton Brooks entertained Monday afternoon, the honor guests being Miss Lillian Morse, Mrs. Hilton Tyus, of Carrollton, and Mrs. H. E. Clark, of Atlanta.

Mrs. John Banks entertained at a spend-the-day party on Wednesday and again on Thursday, inviting a number of guests each day to meet Mrs. E. J. Spratling, of Atlanta.

Mrs. Asley M. Outlaw entertained Thursday afternoon in honor of Mrs. Hilton Tyus and Mrs. H. E. Clark.

A party Wednesday morning was given by Mrs. Olin Smith, Mrs. Walter Maynard, of Americus, being the guest of honor.

Mrs. Samuel Rutherford and Mrs. T. R. Talmadge entertained on Tuesday afternoon at Mrs. Rutherford's home. Miss Lillian Morse was the honor guest.

Mrs. J. C. G. Brooks, of Wrightsville, spent a few days this week with relatives here.

Misses Mary and Ruth Ponder are in Juniper, where they are guests at a house party.

Miss Anna Wadley, of Bolingbroke, is the guest of Miss Annie Kate Fletcher.

Mr. and Mrs. Paul Bowden, Misses Sara Dosia and Lucila Bowden and Mr. Richard Bowden, of Thomson, and Miss Inez Minter, of Macon, were the guests of relatives in Forsyth during the week.

Misses Alice and Mary Lou Newton and F. N. Wilder spent Sunday at Indian Springs.

Mrs. R. H. Fickett and children, of Atlanta, are the guests of Mrs. T. J. Harris.

Miss Annie Kate Fletcher has returned from a visit to Bolingbroke.

Miss Louise Pinizy left Wednesday for Lithonia.

Mrs. L. C. Upshaw and daughters, Caroline and Louise, who have been the guests of Mrs. B. S. Willingham, have returned to their home in Douglasville.

Miss Ella Mae Wallace, from Gallatin, Tenn., is the attractive guest of Misses Louise and Marion Wallace.

Miss Anna Hill is at home after a trip to Newnan and Atlanta.

Miss Suzanne Grantland, who has been with Miss Louise Wallace, has returned to Griffin.

Mrs. James Kendrick and children, of Macon, who have been the guests of Mrs. C. A. Ensign, havc returned home.

Mrs. Henry Anderson has gone to Demorest for the summer.



Allen's $4.00, $4.50 and $5.00 White Shoes

In Buckskin and Sea Island Canvas at . . **$3.50**

Allen's $3.00, $3.50 and some $4.00 Shoes in white buckskin and canvas at $2.45 a pair. These prices do not apply to all of our white shoes, but the ones that are reduced are just as desirable in every way as those that are not. It is simply a question of certain shoes being discontinued and others being reordered. The white shoe season is just opening; but we will have to reorder a line now or discontinue it, and these prices are simply along the line of modern merchandising.

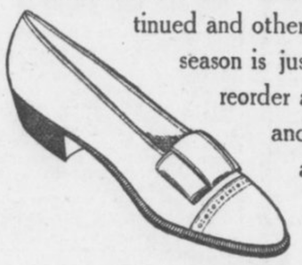

This Style in Black or Tan Calf. Formerly $5.00 **$2.95**

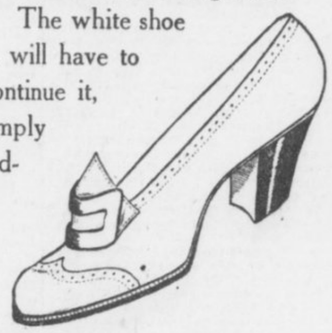

Our entire stock of tan low shoes has been divided into two classes: Those at $2.95 and those at $3.95 a pair, with the exception of two numbers, the $5.50 and $6.00 rubber sole oxfords and pumps. Every other oxford, colonial or pump in the house in tan can be bought at $2.95 or $3.95 a pair. Tan shoes are ideal for summer and vacation wear and this is the best opportunity that has ever been offered this early to Atlanta people, as our stock is now at its best.

This Style in Patent, Dull or Tan Calf or White Buckskin. $5.00 Value **$2.45**

Cash or Charge Mail Orders Sent Parcel Post Prepaid

J.P. Allen & Co.

In Ordering, Send Charge Reference or Cash in Advance

Important Purchase of Original Models Fine Summer Dresses

Fabrics Exquisite; Styles Supreme

They Go On Sale Monday at Special Prices

Fabrics exquisite, style supreme! Such superlatives are the only form of description fitted for the announcement of these handsome dresses—179 of them just arrived, to be sold Monday at special midsummer prices.

The important feature of this fortunate purchase of dresses is that they composed the entire summer stock of a very noted New York dressmaker, one having a fixed reputation for originality of design and artistic color arrangement. The truest example of this is to be seen at the first glance.

They're nearly all imported fabrics—crepe and ratine, laces, embroideries, hand-made applique; and many of the dresses are original Parisian models.

These latter are marked as such, and show slight use as display models, but they're so beautifully original, so exquisitely fine in texture, and so radically reduced in price for this sale that one remembers only the grace of fold and line, the harmony of tone.

Wonderful draperies, straight Greek folds, panels, sashes, girdles, collars, and even button arrangements are fascinatingly chic and original.

Soft embroidered voile, plain and printed voile, plain and embroidered crepe, imported ratine, plain, corded and brocade; white, all smart colors, and striking black and white.

See representative window display.

$25 & $30 Styles	**$13.75**	*$35, $40 & $45 Styles*	**$19.75**
$50, $55 & $60 Styles	**$24.75**	*$65, $67.50 & $75 Styles*	**$39.75**
$85, $95 & $97.50 Styles	**$44.75**		

J. P. Allen & Co. *51 & 53 Whitehall*

Out-of-Town Society

Rome

ROME, June 28.—Miss Virginia Dixon, of Birmingham, and Miss Elizabeth Ramey are guests here. Mrs. M. B. McWilliams gave a strawride in their honor.

An event of the week was the wedding of Miss Frances Standfield and Moyt May. The ceremony was performed at the home of the bride.

Walter Bailew, of Atlanta; Miss Florence Everett, of Rockmart; Miss Rosebud Moffett, of Cartersville; Miss Lola Cowdan, of Rockmart; Mr. and Mrs. J. A. Wynn, Mr. and Mrs. G. S. Borders, of Cedartown, and Mr. and Mrs. R. D. Everett, of Rockmart, were among the out-of-town guests.

Miss Julia Gasson's party brought together an attractive bevy of girls and young men.

Among the events scheduled on the society calendar for next week is a large evening party to be given by Miss Elizabeth Pruden in compliment to Misses Martha Ruth Grace, of Macon; Miss Clara Morten and Miss Emmett Curtis, of Columbus.

The H. J. Arnold home on Shorter Avenue was the setting for a lovely party when Miss Ruth Arnold entertained in honor of Miss Margaret Bass, of Carrollton.

Miss Martha Jarrell, daughter of the Rev. C. C. Jarrell, pastor of the First Methodist Church at Athens, is the guest of Miss Martha Griffin.

Miss Hazel Fraze, of Ohio, is the guest of Mrs. J. C. Miller. Miss Fraze visited in Rome several days ago and was the guest of Miss Gladys Willingham. She has been a feted guest at the University of Georgia commencement.

Miss Marguerite Nunnally, of Atlanta, has been the guest of her grandfather, Dr. G. A. Nunnally, for several days. She has returned to her home, accompanied by Miss Sara Nunnally.

Miss Agnes Harris arrived this week to be the guest of her parents, Prof. and Mrs. J. C. Harris. She leaves soon for Ithaca, N. Y., to attend the national domestic science convention before going to Baltimore to take up her professorship at Johns Hopkins.

Miss Emily Arrington is planning to go to Gainesville next week, where she will be a member of a camping party which a group of Gainesville young men will give in honor of Gainesville society girls.

* * *

Athens

ATHENS, June 28.—Miss Willie Green Pound, daughter of Dr. and Mrs. Jere M. Pound, was married to Williams Russell Edwards, of Fort Valley.

The ceremony was performed by Rev. W. P. Wardlaw, of Cordele, the bride entering with her father, who gave her away. The bridegroom entered with his best man, A. C. Riley, of Atlanta. A reception followed the ceremony, after which the couple left on a tour of the North.

Miss Miriam Pope is the guest of Mr. and Mrs. James Stetson in Macon.

Miss Ida Young entertained Tuesday afternoon in honor of Miss Willie Green Pound.

The college set enjoyed their first outing since the close of the commencement season Tuesday night when a moonlight picnic was enjoyed at Mitchell's bridge.

Mrs. M. M. Welch was hostess Tuesday morning at a breakfast in honor of Mrs. R. D. Mure, who left this week for Schenectady.

Miss Harriette Benedict is spending the week-end with Miss Louise Broyles in Atlanta.

Mrs. John A. Darwin and Miss Lalage Darwin have returned from a trip to Baltimore, Washington and North Carolina.

Mr. and Mrs. Aaron Cohen and Mr. and Mrs. Frank Myers leave this week for Mt. Clemons, Mich.

Mr. and Mrs. John White Morton are at Wrightsville Beach.

Thursday afternoon the marriage of Miss Estelle Lester and Harry Elder took place. Rev. Stanley R. Grubb performed the ceremony. Immediately afterward the couple left for a bridal tour.

Miss Mary Arthur has gone to her home in Brooklyn after spending the winter and spring with Mr. and Mrs. Ned Dodgson.

Miss Elise Hansell has returned to Atlanta after a visit to Miss Marion Nicholson.

* * *

Newnan

NEWNAN, June 28.—Mrs. J. Sanders Gibson returned Thursday from a visit to Mrs. P. L. Sutherland in Jacksonville.

Mrs. Hal Miller Fisher is spending a month with her parents, Mr. and Mrs. Chastain, in Montezuma.

Mrs. Fannie Drake is visiting Mrs. J. B. Hardin in College Park.

Mrs. Arch Orr and Miss Mary Clinton Orr are away for a two weeks' visit to relatives in Louisville.

Mrs. I. C. McCrary, of College Park, is visiting Mr. and Mrs. J. J. Goodrum.

Miss Theodora Atkinson returned Thursday from Chicago.

Mrs. Frank Cole, Mrs. J. E. Featherstone and Mrs. Tom McRitchie spent this week at Wynn's Pond.

Miss Marian Bryant went to Luthersville on Tuesday to be present at the wedding of Miss Maureen Lesseter to George Vardeman, of Manchester.

Miss Gabrelle Johnson is visiting Miss Roberts in Atlanta.

Mrs. Harry Young and Mrs. A. M. VanDyke, of Atlanta, have returned after a visit to Mrs. H. L. Brower.

Mr and Mrs. Dan Brewster have returned from an extended stay in Charleston.

Mr. and Mrs. Wade S. Dent and family, after spending the winter in San Antonio, will remain in Newnan for the summer months.

Mrs. Mollie Farmer and children and Mrs. Warren Wilson, who have been spending a month at Mrs. Wilson's country home, have returned.

Mrs. W. E. Wood, of Cedartown, is visiting her daughter, Mrs. Walker Arnall.

Miss Irene Hollis of Atlanta; Miss Laura Shore, of Shore, and Miss Nellie Lay, of Gainesville, are visiting Miss Mildred Merck.

Miss Lois Hand, of Griffin, is spending the week with Mrs. Z. T. Barron.

Mrs. B. T. Thompson and Mrs. T. M. Goodrum spent last week-end in Atlanta with Mrs. A. J. Smith.

Mrs. H. C. Arnall, Jr., entertained her bridge club on Wednesday afternoon.

Miss Corinne Simril was hostess for the Civic League Wednesday afternoon.

The marriage of Miss Bes Whatley to Crockett Twitty, of Montgomery, took place Wednesday. Mr. and Mrs. Twitty left on the afternoon train for Montgomery.

Mrs. W. Y. Atkinson entertained at a bridge party on Tuesday evening in honor of her daughters, Mrs. Mitchell and Mrs. Baltzell.

Miss Louise Atkinson and Miss Frances Arnold have gone to Knoxville to atend summer school.

Miss Lurie Powel and Miss Mary Powel were in Atlanta for a day or so this week.

Mr. and Mrs. M. F. Cole, Misses Christine and May Cole and Miss Mary Goodrum motored to Atlanta on last Tuesday.

The Crochet Club was entertained by Miss Mary Goodrum on Friday morning.

Mrs. Mike Powel and Miss Neila Lou Walton spent Wednesday in Atlanta.

* * *

Monroe

MONROE, June 28.—Miss Louise Kelly, daughter of D. E. Kelly, of Tuskegee, Ala., was married to Will Huff, of Atlanta, at the home of the bride's uncle, A. C. Kelly, the Rev. W. P. King officiating.

Miss Janet Wright entertained Tuesday afternoon in honor of her guests, Miss Beryl Elliott, of Augusta; Miss LaVern Thomas and Miss Mary Littlejohn, of Americus; Mrs. C. D. Greer, of Eatonton; Miss Louise Cooper, of Commerce, and Mrs. Louis Wall, a recent bride.

Mrs. A. E. Creswell, Miss Mary Creswell and Miss Hattie Rogers are visiting in New York and New Jersey.

Miss Alene Phillips is in Douglasville, the guest of a house party given by her cousin, Miss Bertes Phillips.

Mr. and Mrs. R. K. Randolph and Royia Miller, of Athens, were recent guests at the home of Mrs. R. A. Hammond.

* * *

Dalton

DALTON, June 28.—The Bryan M. Thomas Chapter, U. D. C., was entertained at the residence of Mrs. Paul B. Trammell Friday afternoon, an interesting program featuring the meeting.

Among the features of the program were reports on the reunions at Chattanooga and Gettysburg.

Misses Maude, Julia and Nettie McDaniel were hostesses at a morning bridge Wednesday. Miss Willie White made top score in the games played at five tables.

Complimenting Mrs. M. L. Blevins, Huff, left this week for her home, being accompanied by Miss Mattie Lee Huff.

Mrs. M. M. Gordon and Mrs. May Gordon Curtis left Wednesday for Rutland, Vt., where they will spend the summer with Mrs. Charles P. Landon.

Mrs. Marvin Chipley, of Greenwood, S. C., will arrive next week to visit her mother, Mrs. Sarah Felker.

Mrs. J. E. Satterfield and daughters, Misses Katharine and Mary Frank Satterfield, of Macon, and Mrs. Will Patton, of Sweetwater, Tenn., are guests of Mrs. M. E. Bitting.

Mrs. J. B. Brown and Miss Mary Brown are at Lauderbach Springs, Tenn., for several weeks.

Mr. and Mrs. G. W. Hamilton left Thursday for a fortnight's stay at Indian Springs.

* * *

Augusta

AUGUSTA, June 28.—Miss Cora McCord Brown, of Atlanta, and Miss Rachel Nunnerly, of Monroe have been entertained extensively during their visit with Mrs. Andrew Kilpatrick. Two recent affairs in their honor were the morning bridge party Tuesday given by Mrs. Charlie Ferris and the evening dance at the Country Club, of which Mr. and Mrs. L. M. Burrus were hosts.

Mr. and Mrs. C. P. Pressly, Miss Marguerite Pressly and Mrs. Harriss D'Antignac, Jr., leave early in July for Europe.

Mrs. Lucius Richards and Miss Annie Richards are among the Augustans at Beaufort, S. C.

Mrs. Ella Alexander Baxter and Misses Lucy and Vera Baxter have returned from Beaufort.

The marriage of Miss Mamie Neyland and Walter Lynch took place Thursday evening at the First Presbyterian Church. The ceremony was performed by Rev. Joseph Sevier.

Mrs. M. M. MacFerrin leaves early in July for Texas, where she will spend the summer.

Mrs. Virginia Allen and Miss Marie Allen have returned from a visit to Grovetown.

Mr. and Mrs. Hampton Hankinson are in North Augusta for the summer.

Mrs. Reuben Clark, Miss Josephine Clark and Mrs. Gordon Harrison have returned to Savannah after visiting Mrs. James U. Jackson.

Mr. and Mrs. Willie Richards are spending the time at the Richards' home on Bay Street during Mr. and Mrs. Joseph Richards' stay in Hendersonville.

The marriage of Miss Katherine Walsh and Frances Cleary Markwalter took place Wednesday morning at Sacred Heart Church.

The bride was attended by her sister, Miss Susie Walsh, and the best man was Lawrence Markwalter.

After the ceremony, Mr. and Mrs. Markwalter left for Chattanooga.

Another marriage of Wednesday was that of Miss Marie Therese Mahoney and DuRose Egleston at 1:30 o'clock at St. Patrick's parsonage. The young couple left for Wrightsville Beach.

Miss Mary Zena Herndon, of Powelllton, and Simeon D. Morris were married Wednesday afternoon at the Baptist Church by Rev. Osa P. Gilbert. After the ceremony there was a reception.

Mr. and Mrs. Joseph M. Richards are at Hendersonville, N. C.

Mrs. John P. Mulherin and children are at Fritz Island for the summer.

Misses Elizabeth and Dorothy Sullivan have returned from Chattanooga and Athens, Tenn.

Mrs. Charles H. Howard has joined Mr. Howard, who is spending several weeks North.

Mrs. Anna Hoff has returned to Charleston after a visit with Mrs. Mamie Bland Goodwin.

Miss Isabelle Graham will entertain with bridge this week in compliment to her two young nieces, Misses Esther and Ruth Graham, of Columbia.

Miss Annie Boykin entertained Tuesday in compliment to Miss Cora McCord Brown, of Atlanta, and Miss Nunnerly, of Monroe.

Miss Eleanor Brosnan, of Albany, is being entertained in an informal way during her stay with the Misses Heffernan.

Miss Nellie G. Crane has returned from Sullivin's Island, where she visited Mrs. John Lee at her cottage.

Mrs. T. C. Jowitt and Mrs. Ernest Watkins and children left yesterday for Sullivan's Island.

* * *

Albany

ALBANY, June 28.—Misses Mary and Elizabeth Stanley, who have been attending school in Augusta for the past year, have returned home.

Mr. and Mrs. E. A. Landau and baby, Victor Geiger; Mrs. S. Reich and Miss Maude Reich left Wednesday morning for the North.

Miss Addie Lockhart and Miss Blanche Smith, of Atlanta, who have been spending the last six months in Albany, returned to Atlanta Tuesday night.

Mr. and Mrs. J. D. Pope and Mr. and Mrs. Sam S. Bennet left Tuesday for Atlantic Beach.

The Albany Camp Fire Girls departed Tuesday morning for Miller Springs, where they will spend a week on a camping trip.

The Camp Fire Girls from Pelham will also join the Albany crowd at that point, and they will spend a week together.

Miss Michelle Ticknor, who is guardian of the local camp, planned this trip and accompanied the girls on the trip. Mrs. W. E. Smith also accompanied the girls as chaperon.

Those in the Albany party are Misses Angeline Davis, Julia Pace, Mary Pace, Lucy Tucker, Clara Jackson, Rebecca Jackson, Sarah Dehon, Willie D. Clark, Adeline Armstrong, Sue Jordan, Sarah Warren, Ruth Ticknor, Helen Denison and Florida Mathews.

Mrs. Janie Mayo entertained at an afternoon tea on Tuesday in honor of Mrs. Mattie DeWitt, of Macon. With two or three exceptions, the guests were all schoolmates of the hostess and her friend.

For a while they lived over the dances they used to attend in "Tift Hall," the horseback rides and the frolics of their girlhood days. They bade good-bye again to their soldier sweethearts who went forth to battle.

A course luncheon was served, after which a beautiful bound volume of Emerson's essay on "Friedship" was presented to the honor guest.

Mrs. Mays, assisted by her three daughters, Mesdames Godwin, Eatman and Anderson; her granddaughters, Mrs. Albert Henderson and Miss Janie Eatman, and Mrs. W. D. Sandwick.

Mrs. John C. Coart and little son who have spent the last sevaral months in Albany with Mrs. Coart's father, Captain T. N. Woolfolk, left Wednesday for their home in Seattle, Wash. Miss Rosa Woolfolk will accompany them.

Miss Bernice Rosenberg entertained delightfully at a surprise party Wednesday night in honor of Miss Bernice Rosenberg, of Troy, Ala., who celebrated her twelfth birthday.

Those present were Miss Bernice Rosenberg, of Troy, Ala.; Miss Bertha Giddins, of Columbus; Miss Edna Lonsberg, Annie Kieve, Carrie Crine, Theresa Lynch and Marjorie Rosenberg, Mr. Harris Giddins, of Columbus; Messrs. Victor Geiger, Dave Gortatowsky, Lazarus Crine, Tommy Lynch, Jim Lynch, Sidney Greenstone, Carl Greenstone, Alexander Mayer, Morris Blattner, Morris Blate, Mortimer Robinson, Edwin Farkas, Joseph Rosenberg of Troy, Ala., and Joseph Rosenberg.

The third annual Coolawahee summer encampment has closed.

Players' Club Members

Mrs. W. C. Jarnigan (left) and Mrs. Ransome Wright, who took part in a little farce comedy of one act, presented at the Driving Club on Monday evening as a feature of the dinner party tendered Mrs. T. B. Felder, president of the Players' Club, by the members. Mrs. Jarnigan was the charming leading lady of the playlet, and Mrs. Wright was a fascinating maid.



Society in the Churches

Decatur Presbyterian.

An interesting pamphlet has been issued by Charles Murphy Candler, of Decatur, giving a history of the Decatur Presbyterian Sunday School, which is the oldest Sunday school in Fulton County.

The school was founded in 1831, and has never suspended its work in the 82 years of its existence, notwithstanding that during the siege of Atlanta, when the town and its environs were under bombardment and the church in which the Sunday school assembled was occupied by the invading army, the teachers and pupils met and went through their lessons and devotions.

In the early days of this Sunday school it was with great difficulty that women teachers could be persuaded to "make so bold as to teach in public." Miss Rachel Calhoun and Mrs. Olive Clark were persuaded to take classes, and in this way the first women Sunday school teachers in the county began their work.

Another interesting and remarkable feature of this Sunday school is the fact that in the 82 years there have been but six superintendents in the school, two of these serving 64 years. In 1866 the Decatur Methodist and in 1871 the Decatur Baptist Sunday Schools were organized out of pupils from the Presbyterian Sunday School.

Following are the officers of the Sunday school:

Rev. James Godfrey Patton, D. D., pastor; Charles Murphey Candler, superintendent; Charles D. McKinney, assistant superintendent; Donald F. Kirkpatrick, secretary and treasurer; Augustus L. Stribbling, assistant secretary and treasurer; Miss Marion Bucher, librarian and registrar.

Department Superintendents—Mrs. Charles D. McKinney, primary department; Charles D. McKinney, junior department; Robert B. Scott, intermediate department; R. B. Cunningham, senior department; Miss Ethel Davis, home department.

* * *

St. John's Church.

The members of the choir and Epworth League of the St. John's Methodist Church will give a musical-play, entitled "The New Minister," on the evening of Tuesday, July 1, at 8:30 o'clock. Many dialogues and songs will go to make up the story of the play, and Mrs. E. H. Rogers is in charge of the rehearsals. The proceeds will go to the needs of the choir.

The members of the cast are Misses Juliet Henry, Ruby Bowie, Marie Thomas, Mrs. J. H. Bradfield, Mrs. G. Mac Eakes, Mrs. Nellie B. Hamilton, J. M. Bosworth, E. H. Rogers, A. H. Bainbridge, S. Perkins and L. R. Minor.

* * *

Board of City Missions.

Mrs. R. P. Mlam, president of the Woman's Board of City Missions, presided over a meeting of the board on Tuesday. Mrs. Joseph Terrell donated a lunch for the children who are inmates of the day nursery, and a picnic outing for the mothers of these children in commemoration of the birthday of her late husband, Governor Joseph Terrell. Miss Brittingham led the devotional exercises, and a splendid report of the financial work was read by the treasurer. Luthur Stevens won the prize of $5 offered by Mrs. George Muse for the best work in the Night School. The board members will meet in July and August at the Wesley Memorial Church. In September they will again meet at Wesley House.

* * *

First Methodist Church.

Mrs. Mary Harris Armor, temperance leader, gave an interesting address at the First Methodist Church Tuesday evening. Her subject was "A Saloonless Nation in 1920, and Why." Mrs. Armor told logically of the reasons for anticipating this change.

Mrs. Armor has been invited to address the next national convention of the Anti-Saloon League of America, which meets in November at Columbus, Ohio, and which will be attended by 20,000 delegates.

* * *

First Methodist.

Lawn parties seem to be in order this warm weather, for all the churches are having them. Circle No. 2 of the Young People's Missionary Society of the First Methodist Church gave a party on the lawn of the church Tuesday afternoon. Young and old were present, some dropping in every little while to enjoy the cool ices and delicious cakes made by the young women of the society.

* * *

Park Street Methodist.

Among the lawn parties of the week was one that was given on the lawn of the Park Street Methodist Church Tuesday, June 24. Many young people enjoyed the informal affair, where all ages were welcomed. Each had a congenial party to pass the time with and enjoy the cool refreshments that were served them under the lovely green trees at small tables placed at some distance apart, making quite a festive occasion.

* * *

North Avenue Presbyterian.

The girls of the organization of Miriam, whose ages range from 8 to 14 years, will be the guests of Miss Belle Matheson at a lawn party on the campus of the church school Wednesday afternoon.

These girls are doing many good deeds in their little society and are manifesting great interest in such work.

The young men of the Christian Endeavor will have charge of the Wednesday evening prayer meetings during the summer months, beginning with this week, when C. J. Williamson will lead the services.

Rev. Richard Orme Flinn, pastor of the North Avenue Presbyterian Church, has been visiting in Coatesville, Pennsylvania. Returning by way of Washington City, where he spent several days, he arrived home on Saturday.

The junior department of the Sunday school will give a watermelon cutting at the church soon, the date to be announced later.

Last Wednesday afternoon the primary and beginners classes of the Sunday school gave their annual party on the lawn of the church.

* * *

Second Baptist.

The members of Bible Class No. 2 of the Second Baptist Church held their annual picnic at Grant Park Wednesday. Special guests of the occasion were the teachers of the Bible classes of the church, and a feature of the occasion were informal talks by Rev. John E. White, pastor of the church, and John S. Spalding, superintendent of the Sunday school.

* * *

St. Anthony's Church.

The members of St. Anthony's Church in West End gave an apron sale Thursday afternoon at the residence of Mrs. Smith, the proceeds of the sale going to the work being done by the ladies of this church.

* * *

St. Mark Methodist.

The primary department of the Sunday school of St. Mark Methodist Church will be the guests of the teachers at a party on the lawn of the church one afternoon this week, the date to be announced later.

* * *

St. Luke's Episcopal Church.

Circle No. 10, Mrs. D. B. DeSaussure, chairman, gave a silver tea Wednesday afternoon at the residence of Mrs. C. B. Wilmer, on Piedmont Avenue.

DRY CLEANING The Name MAY DYEING

Connected With Dry Cleaning and Dyeing Means

PERFECTION

One trial will add your name to our list of satisfied patrons.

FRENCH DRY CLEANING COMPANY
JOSEPH MAY & SONS
Phones: Ivy 676-677. Atlanta 4246
169 Peachtree Street, Next to Aragon Hotel.

Invest Your Vacation In Brenau Summer School

THE difference between investing and spending is that when you spend, it is gone; when you invest, you secure a return upon the investment. Instead of idly frittering away your vacation, this year, combine study and pleasure in its most delightful and pleasing form by attending the Brenau Summer School and Chautauqua which begins on June 30th at Gainesville, Ga. Gainesville is at the foothills of the Blue Ridge Mountains, and on the main line of the Southern Railway; it is an ideal place in which to enjoy a vacation, a place where the entire family can spend the summer with great pleasure and profit.

MOTHER will enjoy the courses of domestic science and household economy; the girls can profit by specializing in music, art, oratory, literature, mathematics and the sciences.

THE CHAUTAUQUA always offers a splendid series of attractions. Cottages for families may be leased from the first of June. There is to be a camp on the banks of Lake Lanier, in the heart of a hardwood forest, under competent chaperonage, with or without study.

You'll like it at Brenau.

Regular session opens September 11.

Write for catalogue and reservations.

Address

Brenau Summer School

Box 16. Gainesville, Ga.

Splendid Climate—Beautiful Environment—Complete Equipment.

FRECKLE-FACE

Sun and Wind Bring Out Ugly Spots—How to Remove Easily.

Here's a chance, Miss Freckleface, to try a remedy for freckles with the guarantee of a reliable dealer that it will not cost you a penny unless it removes the freckles; while if it does give you a clear complexion the expense is trifling.

Simply get an ounce of othine—double strength—from Jacobs' Pharmacy and a few applications should show you how easy it is to rid yourself of the homely freckles and get a beautiful complexion. Rarely is more than one ounce needed for the worst case.

Be sure to ask the druggist for the double strength othine, as this is the prescription sold under guarantee of money back if it fails to remove freckles.

LONDON W. Orton Tewson, Chester Overton — PARIS Paul Pierre Rignaux, Marquis de Castellane — BERLIN C. de Vidal-Hundt, Fritz Jacobsohn — ROME J. M. E. D'Aquin, George M. Bruce

SUNDAY AMERICAN'S SPECIAL CABLE LETTERS RECEIVED FROM ALL THE GREAT CAPITALS OF EUROPE

BRIDE SOUGHT FOR ENGLAND'S HEIR TO CROWN

Prince of Wales Must Wed Soon. He Wants to Visit U. S. Queen Is Opposed.

SHE FEARS AMERICAN GIRLS

But "Pragger Wagger" Is Anxious to Come—He Will See All German Princesses.

Special Cable to The American.

LONDON, June 28.—It has just been decided that the Prince of Wales shall marry as soon as possible after he reaches the age of 21. In the meantime the list of eligible princesses in Europe is being considered and carefully examined.

It has been laid down that his Royal Highness must marry a Protestant, so that this rather narrows the field of selection. In the next year or two the Prince will visit each of the Protestant courts of Europe in turn and as opportunity serves.

It is more than probable, however, judging from matters as they stand, that the Prince will ultimately marry a British Princess nearly of his own age, thus following the example of his father.

It is partly to enable the Prince to see the Princesses of certain German courts that he has not yet visited that he is to pay another visit to Germany this year, leaving London the last week in July and remaining away about three weeks. Subject to certain necessary limitations, the Prince is to be given a free hand in the choice of a bride.

It is thought that the Prince of Wales may visit America next year. He will finish his college course in the summer of 1914, and will then be made a captain in the guards, prior to joining a crack cavalry regiment. Soon afterward "Praggy Wagger" will start on a tour of the British empire, commencing by visiting Canada.

After Canada he is anxious to visit America and see the Americans about whom he has heard so much through the Keppels. Queen Mary, who is not at all fond of Americans, may attempt to veto the visit for fear the Prince may lose his heart to some pretty American.

The Prince has, however, shown lately that he considers himself quite old enough to look after himself a little.

MINERS HAVE DESPERATE FIGHT 2,000 FEET DOWN

Special Cable to The American.

PARIS, June 28.—Two thousand feet below the ground, in a gallery of a coal mine at Bethune, three miners suddenly attacked a fourth, against whom they had a grudge, with picks. The man fought desperately, killing one and wounding another before he himself was killed.

Other miners sounded the alarm gong of the mine and the survivors were arrested.

Have You Sore Gums or Loose Teeth?

A prominent dentist, after years of experience, has found a home remedy that will cure Riggs' disease, bleeding, inflamed and spongy gums, and tighten loose teeth by rinsing the mouth.

Probably you have not enjoyed eating for some time. Get a bottle of STYP-STRING-ANT and that disease of the gums and teeth will be cured; therefore, aiding digestion. 50c bottle at all druggists, or parcel post, 55c in stamps. DeLamater-Lawrence Drug Company, wholesale distributors.

Dixie Belles Favorites at Ascot

Carr Girls Complimented by Queen

Gowns Prettiest at Classic Meet

Mrs. Cecil Bingham, former Louisville belle, who was favorite of King George and Queen Mary during gayeties of Ascot week.



O'Donnell Wedding Blocked by Religion

Daughter of Former Michigan Congressman Calls Off Alliance With Walter Schneider, of St. Louis.

Special Cable to The Atlanta Georgian.

ROME, June 28.—Miss Cathleen O'Donnell, daughter of former Congressman O'Donnell, of Michigan, has left to go to a sanitarium in Switzerland for a long stay. It is announced privately that her marriage to Walter L. Schneider, of St. Louis, has been indefinitely postponed, not only on account of her illness, but for reasons of a religious nature.

Gowns of Lady Newborough and Mrs. Cecil Bingham, Formerly of Ky., Charm Royal Pair.

Special Cable to The American.

WINDSOR, June 28.—Not even the royalty, the winning jockeys or the best thoroughbreds attracted the attention during Ascot Week that was accorded two Southern belles, Lady Newborough, former Louisville, Ky., girl, and Mrs. Cecil Bingham, whose superb gowns were the cynosure of all eyes through the gay period.

Lady Newborough, who was Miss Grace Carr, a sister of Mrs. Bingham, would be worth a fortune to any Parisian modiste, the English society people are saying, because of her ability in showing off her clothes and hats to fascinating advantage.

During the meet she was frequently invited to the royal box, while Mrs. Bingham was personally complimented by the Queen.

Her costume was entirely of black, the moire skirt kilted in wide kilts and all around pannier draperies in voluminous billows reaching from the waist almost to the knees. Her bodice was tight-fitting, with only a touch of lace, and there was a single red rose at the waist.

She carried her usual pagoda parasol, a fashion started by her two months ago, but not taken up until race week. She lunched with an interesting party, including Lady Alastair Innesker (Anne Breese, of New York), who wore black charmeuse draped about the feet, the upper part of the gown being entirely of fine lace.

Mrs. Bingham is now seen everywhere with Mrs. George Keppel, the two having become fast friends during the past few months.

Lady Newborough was the greatest "costume success" of the meeting. Her gown was of oyster satin, draped with rare old black lace in points reaching below the knees, with a large emerald clasp holding the gold belt and yellow, white and red roses on one shoulder.

Her hat was of the bonnet variety and weighted with a dozen or more large roses of the same shades. Her shoes and stockings were rose color. She was in the inclosure with Prince Alexander of Teck, Count Albert Mensdorff, the Austrian Ambassador, and Mr. Marshall Field. She lunched with Countess Pappenheim (May Wheeler, of Philadelphia), whose party also included Lady Diana Manners and Mrs. William Northrup McMillan, of St. Louis.

You Need No Skill to

KODAK

And Nothing Tells the Story So Well.

KODAKS to Fit All Purses and Most Pockets

Bring us your films for finishing and be assured of Quality Results.

Glenn Photo Stock Company

Eastman Kodak Company.

The Large Kodak Store. 117 Peachtree.

MARRIAGE INVITATIONS

CORRECTLY AND PROMPTLY ENGRAVED

SEND FOR SAMPLES AND PRICES

J. P. STEVENS ENGRAVING CO., ENGRAVERS

47 WHITEHALL ST., ATLANTA, GA.

CHAPERONS TO RICH AMERICANS REAP HARVESTS

Demand Among Wealthy Women for Presentation in High European Society Increases.

By MARQUIS DE CASTELLANE.

Special Cable to The American.

PARIS, June 28.—The business of paid society chaperons is increasing here, largely on account of the demand of wealthy American women. One can get a good society chaperon on precisely the same principle that one can hire a good guide to the Louvre.

The cost depends upon the circumstances. First of all, a lump sum varying from $2,500 to $5,000 is given as a preliminary. It is much easier for the chaperon to obtain invitations to functions given in hotels than in private houses.

Some Charges Are Higher.

Sometimes the charge is proportionately larger to have her name appear in a list of people of recognized distinction. Then the amiable chaperon arranges a dinner party, for instance. She is the hostess. She invites some of the very best people at her disposal. Her protege is one of the guests. Next day the society columns of the papers announce that Madame X gave a dinner and among the guests were the Duke and Duchess of * * * etc.

The chaperon gives a fashionable musical. The best talent of our leading theaters is engaged. It is distinctly a social event. The woman who is being launched pays for the talent and adds a notable sum for incidental expenses. The same principle applies to luncheons, theater parties and receptions.

The most costly chaperon of all is the one who devotes her whole season to her protege. She not only arranges the functions mentioned, but she accompanies her charge to the seaside, the races, on automobile expeditions and to fashionable routs. And the best paying protege is a wealthy and ambitious widow, or a wealthy and ambitious married woman of a certain age.

She Wants Titled Society.

"I want to make a bee line for the society of your dukes and duchesses," said a charming American widow, not yet launched in the great world.

I repeat that the woman who is able to influence high social introductions and is prepared to act as chaperon can command a good price in Paris. Success, however, depends somewhat upon the presentableness of the protege.

Some aspirants are absolutely impossible and the chaperon who would try to foist them on really good society would hopelessly compromise herself. Others last just as long as the chaperon sustains them. The moment her magic hand is withdrawn they fall back to where they were.

General Stoessel Now Charity Object

Defender of Port Arthur Partly Paralyzed and Has Nearly Lost Power of Speech.

Special Cable to The American.

MOSCOW, June 28.—General Stoessel, the defender of Port Arthur, who for some time has been partly paralyzed, has now nearly lost the power of speech.

To add to these physical afflictions, his financial position has gone from bad to worse. He lately sold his country mansion and estate, but an officer who served as an adjutant to General Stoessel during the siege of Port Arthur, has offered his former chief shelter and maintenance for the rest of his life.

DENIED VICTIM'S PHOTO, PATERNO IS DYING IN JAIL

Notified He Can No Longer Keep Picture of Countess Trigona in Cell, He Wastes Away.

By CAMILLO CIANFARA.

Special Cable to The American.

ROME, June 28.—The tragedy in which Countess Giula Trigona, lady in waiting to Queen Elena, met a violent death at the hands of Lieutenant Vicenzo Paterno in November, 1910, is nearing its end in Portolongon penitentiary, where Paterno is serving a life sentence.

According to news which has just reached Paterno's lawyers, the former dashing cavalry officer is dying, and what is hastening his end, rather than the tuberculosis from which he has been suffering for some time, is an order prohibiting him from keeping a photograph of his former sweetheart in his dungeon.

He Showed Repentance.

While awaiting trial in Rome and pending his appeal to the Supreme Court Paterno showed every sign of having repented his brutal crime.

At the same time her death seemed to have increased a hundredfold his love for the dead woman. Paterno even went so far as to erect in a corner of his cell an altar on which a photograph of the dead woman was placed, and in front of which he was often seen in the act of praying.

At the trial he told the judges he often recited prayers for the repose of the soul of the woman he murdered in cold blood in a hotel where he enticed her under the pretext of kissing her good-bye for the last time.

Afterward, when the court sentenced him to life imprisonment, including four years solitary confinement, Paterno still entertained the hope of being allowed to take with him into the semi-dark dungeon the Countess' photograph in order that he would still be able to look at her beautiful countenance.

Judge Rejects Plea.

Paterno wrote to the judge just before his removal to Portolongon:

"I shall have only one thing to hope and live for, that is Julia's photograph."

The judge was obdurate, however, and refused to grant his request, but the news was kept from Paterno. When Paterno reached the penitentiary he was told that the picture he had concealed under his flannels had to be surrendered. He collapsed, and to his lawyer said that death would only be a question of a short time.

King George Loath to Name Poet Laureate

Pay of Official Songster, Including "A Butt of Sack" Called Wasteful by Captain Lynch.

Special Cable to The American.

LONDON, June 28.—King George has no wish to fill the post of Poet Laureate left vacant by the death of Alfred Austin, whose muse was less charming than himself.

The other day in the House of Commons Captain Arthur Lynch, the Member from West Claire, who fought with the Boers, asked politely what were the perquisites, privileges and salary of the Poet Laureate. Premier Asquith replied $350 a year and $150 in lieu of the ancient "butt of sack."

Two members suggested that the office of King's jester be revived.

Captain Lynch wound up the discussion by remarking dryly, as one who speaks of sack, that it seemed to be wasteful to give a butt of sack for a ha'porth of poetry.

Thought Wife Went Down With Titanic

Frenchman Shoots Companion and Tries to Slay Himself When Mistake Is Discovered.

Special Cable to The American.

PARIS, June 28.—A tragic sequel to the Titanic disaster is reported here. Among the passengers was a Frenchwoman named Mme. Breyns, who lived at Bethune. Her husband, a Belgian, aged 30, read her name among the list of dead. After a time he sought consolation with another young woman, with whom he lived at a place 20 miles from Bethune.

A few days ago he learned that his wife was among the rescued and that she was in France searching for him. This so upset him that he shot and killed his companion and then fired two shots at his own head. These did not prove fatal, and he was on the point of hanging himself when the police appeared and took him to the hospital.

Militants Seeking Nuptial Rite Change

Suffragettes Declare That Promise to Obey Husband Is Repugnant to Their Organization.

Special Cable to The American.

LONDON, June 28.—That the woman should promise to "obey" when she marries is repugnant to the women of the Spiritual Militancy League. They sent a very plainly worded letter to every clergyman of the Established Church to-day, emphasizing the "moral indignity" imposed on the woman who makes the promise.

More—when the announcement of an engagement to marry is published these promoters of spinsterhood write to the fluttering maiden particularly interested and ask her if she would make herself a slave.

Reid's Son-in-Law To Spend Lavishly

Daughter Is Retiring, but Ambitious Husband Arranges Series of Lavish Entertainments Soon.

Special Cable to The American.

LONDON, June 28.—Before the season ends, Mr. and Mrs. John Ward, the latter the daughter of the late Whitelaw Reid, will reside in Dudley House, Park Lane, which the Mills millions have provided. Mrs. Ward is, of course, in deep mourning now. In this case, the husband is the more ambitious, as his American wife cares little for rivaling her cousin, Lady Granard, in the pursuit of official honors.

The husband, who is a brother of Lord Dudley, is a born courtier, and loves the atmosphere of royalty. Mrs. Ward is simple in her tastes, but Dudley House is becoming a show place, and, in the future, great entertainments may be expected from the ambitious of John Ward, who has higher ideals as to what his talents and wealth may do.

Anna Gould Fights Castellane Verdict

Princess de Sagan Is Willing to Let Count Marry Again, but Objects to Personal Affront.

Special Cable to The American.

ROME, June 28.—The text of the last decision of the Rota Tribunal, in regard to the Castellane-Gould religious marriage, has greatly annoyed Princess DeSagan, not so much from the fact that the Count has practically regained his freedom and may remarry at any time, but for the reason that the former Miss Anna Gould considers the decision as reflecting upon her character and reputation, regarding the whole decision as a blot on the name of her children.

According to her lawyer, she is not seeking to have the decision reversed, but is trying to have it annulled on account of the offensive way in which it is worded. She wants stricken from the decision the part in which her veracity is questioned.

Duchess Glories In Her White Hair

Lady of Marlborough Emphasizes Fact That Color of Coiffure Has Changed Recently.

Special Cable to The Atlanta Georgian.

LONDON, June 28.—The always interesting Duchess of Marlborough is now one of the votaries of gray hair and recently has appeared with a great crown of white.

She was famous for years for her youthful slenderness and almost childish, flower-like face, and her hair was always dark brown, now it is quite white.

Now that her sons are well in their teens the Duchess seems willing to abandon her reputation for extremely young appearance. The former Miss Vanderbilt seems to glory in streaked hair, and in the evening, it is said, she adds powder to increase the effect of the white.

Kubelik's Rival Seen In Mrs. Hill's Find

Appears at Musicale at Which Mrs. W. E. Corey Is On Program, Singing "The Rosary."

Special Cable to The Sunday American.

PARIS, June 28.—Melsa, the young Polish violinist "discovered" by Mrs. David Jane Hill, whose husband was recently American Ambassador to Germany, has been playing at a number of fashionable gatherings this week. By some he is expected to develop into a virtuoso as great as Kubelik. Young Melsa scored a great success at the latest musicale given by Mr. and Mrs. W. E. Corey at their Chateau DeBilleganis.

The American tenor, George Hamlin, sang and Mrs. Corey reminded her visitors of her stage past by interpreting "The Rosary."

FIREMAN DIES PRACTICING WITH BREATHING APPARATUS

Special Cable to The Atlanta Georgian.

LONDON, June 28.—While practicing with some breathing apparatus used in rescue work in pits, Captain W. H. Ramsay, chief officer of the Northumberland and Durham Collieries Fire and Rescue Brigade, lost his life at Benwell, near Newcastle.

You Can't Be Well When Constipated

"Keep Your Bowels Open"—Doctors Estimate 75 Per Cent of Sickness Due to Torpid Liver.

Some undigested food is left in the stomach daily, which the liver should clear away. A heavy or unusual diet, or a change in water, may cause the liver to leave a few particles to press and clog, and the next day more are left over. So this waste accumulates, clogging stomach and intestines, and causing constipation.

That is not all. If the waste is not eliminated it ferments and generates uric acid, a poison which gets into the blood and through the system.

JACOBS' LIVER SALT immediately flushes the stomach and intestinal tract and washes away every particle of waste and fermentation; it purifies the blood by dissolving what uric acid has accumulated and passing it off in the urine.

JACOBS' LIVER SALT is much better than calomel; no danger of salivation, no need of an after-cleansing dose of oil. It acts quickly and mildly; never forces, gripes or nauseates. It effervesces agreeably. Take it before breakfast and in an hour you'll feel splendid.

Don't take an inferior substitute; some closely imitate the name, but none produces the same result. All druggists should have the genuine JACOBS' LIVER SALT; if yours cannot supply you, full size jar mailed upon receipt of price, postage free. Made and guaranteed by Jacobs' Pharmacy Co., Atlanta.—(Advt.)

KAISER'S HEIR TO TRY HIS HAND IN TENNIS TOURNEY

Monarchical Press Fulsome Over Crown Prince's Skill---Bill to Legalize Bookmaking.

Special Cable to The American.

BERLIN, June 28.—The Crown Prince, who has been going in actively for tennis lately, is expected to compete in the doubles at the annual tournament in Zoppot, beginning on July 6. His partner will be Lieutenant Carl Lange, crack Berlin tennis player, who has been coaching him.

A rather amusing example of the unconscious sycophancy of the highly monarchical portion of the press appears in an article in a Berlin newspaper describing the Crown Prince's game. It says:

"The Crown Prince has much talent for tennis. He has a good forehand stroke, which lacks only sureness, and his back-hand stroke will become good with practice."

Except for these trifles, it appears that the Crown Prince is a fine player.

The paper says also naively:

"If the Crown Prince supports his able partner, even in some measure, he should have a good chance of success."

The Imperial Treasury Department has drafted a bill for presentation to the Bundesrath and Reichstag legalizing bookmaking, which has been prohibited in Germany for nearly 30 years. Officials estimate that Berlin betters alone wagered at least 60,000,000 marks in the last year, through the agency of fugitive "bookies." The greater part was placed on horses on foreign tracks, mainly France.

The hopelessness of stopping betting is realized, and the purpose of the new bill is to control wagers and tax them. It is proposed to levy 6 per cent for the State which, obviously, would mean a gain of many millions throughout the empire. Another 6 per cent would go to the racing associations.

To Regain a Healthy, Girlish Complexion

(From the Feminine World.)

If you would have a clear, fresh, girlish complexion, one ounce of ordinary mercolized wax will aid you in this direction more than shelves full of cosmetics. It produces a natural beauty. This wax, procured at any drug store, completely absorbs a bad complexion, revealing the healthy young skin underneath. Its work is done so gradually, day by day, that no inconvenience is caused. The wax is applied at night, like cold cream, and removed in the morning with soap and water.

Another valuable rejuvenating treatment—this for wrinkles—is to bathe your face in a solution of powdered saxolite, 1 oz., dissolved in ½-pt. witch hazel. This has a remarkable action in smoothing out the lines and "firming up" the loose tissue.

AMERICANS IN SCORES FORCED TO QUIT LONDON

Unable to Get Rooms at Hotels, They Flee to the Continent, Which Welcomes Them.

Special Cable to The American.

LONDON, June 28.—What has become of the Americans who arrived in London during this past week has been something of a problem. The fashionable hotels have scarcely a change in their lists of guests already installed who are holding on to their rooms and leaving no opportunity for newcomers, while the throngs of French and other Continental visitors who have been pouring in during the week to take part in the celebration of President Poincare's visit have increased the pressure to an extent hitherto unknown. The smaller hotels tell the same story:

"Everything reserved; we are unable to take anyone."

The consequence has been that many scores of Americans, after spending hours in driving about town trying to find accommodations, have given up in despair and have gone to the Continent, where they are sure of finding a welcome.

All of which goes to prove that despite the talk of the dullness of the season, London as a whole is experiencing one of the greatest influxes of visitors ever known and far beyond its powers of absorption, according to modern ideas of reasonable accommodations.

Solitaire Diamond Engagement Rings

The solitaire diamond ring is the recognized emblem of betrothal when worn by a woman on the third finger of the left hand.

They are also quite popular in twin, triplet and cluster settings, and in combination with other precious stones.

The diamond is easily the most popular of precious stones. Its flashing brilliancy, extreme hardness, durability, and the fact that the demand is increasing faster than the output, makes it the best kind of an investment.

For over 26 years we have specialized diamonds. Weights and grades are guaranteed. We sell them for cash or on easy terms. Selections sent prepaid anywhere for examination.

Write or call for booklet, "Facts About Diamonds," and 160-page illustrated catalogue.

Maier & Berkele, Inc.
DIAMOND MERCHANTS.
31-33 Whitehall Street.
Established 1887.

MAIL YOUR FILMS TO US

For developing. We are film specialists with the largest laboratory in the South. All prints made on Prize-Winning Cyko Paper. All roll films developed FREE, no matter where purchased. Brownie Prints, 3c each. Write for descriptive Camera Catalogue G. Prices $2.00 to $85.00. Use that fast Ansco film; fits any camera or kodak; costs no more, but also gives true color values. Mail Order Department.

E. H. CONE, Inc., 2 Stores, Atlanta, Ga.

BORDEN WHEELER SPRINGS HOTEL

NOW OPEN — *The Spa of America* — BORDEN SPRINGS, ALA. — NOW OPEN

A panacea for all kidney, stomach and bowel troubles, diabetes, indigestion, nervousness, insomnia and rheumatism.

EXCELLENT CUISINE AND SERVICE

Delightfully located on the Seaboard Air Line between Atlanta and Birmingham.

Special week-end rates.

WHEELER & WHEELER, Props. D. R. LINDSAY, Manager.

Green Park Hotel, Green Park, N. C. (*Blowing Rock*)

Literally a home among the clouds, 4,300 feet. Pure, cold, spring water. Delightful scenery, bracing air, fire at evening and blankets at night for comfort. Fine turnpikes for motoring and driving. For booklet and information, address HOWELL COBB, Green Park, N. C.

ATHENS COLLEGE, ATHENS, ALABAMA.
Governed by Women, for Girls and Women.

Recognized by General Board of Education as an A-Grade College on 14 entrance unit basis. In the foothills of North Alabama, between 800 and 1,000 feet above sea level. Pure freestone water. On main line of L. and N. Railroad. Academy A Grade attached. Twenty-eight in Faculty. Beautiful new School of Music, Art, Oratory, Domestic Science. Resident Graduate Nurse. Health certificate required of all students. Rates moderate—not cheap, but thorough. Apply now. Seventy-first session begins September 17.

MARY NORMAN MOORE, President.

References—Our patrons and the people of the State of Alabama.

A MOST WONDERFUL LIVER MEDICINE

Have You Tried Dr. Verdier's Liver Ease? Thousands Say It Surpasses All Former Prescriptions for a Liver Medicine.

DR. VERDIER'S LIVER EASE is guaranteed to work the liver with absolutely no bad after effects. It is a palatable medicine. Children like it. A dose at bedtime will not disturb you and you will immediately feel better in the morning.

DR. VERDIER'S LIVER EASE will cure constipation, headache when caused from the stomach, vertigo, or swimming of the head, foul breath, bilious cramp colic, diarrhoea or summer complaint, and last of all that tired, don't-care feeling we all have sometimes in hot weather.

DR. VERDIER'S LIVER EASE is on sale and guaranteed by every druggist in Atlanta, 50 cents per bottle, in a pink package.

FOR MILADY'S WARDROBE

By MME. HAUTE MONDE.

THE vogue of the double skirt seems to be increasing. The under one generally of supple satin, is often draped and drawn in around the ankles. Over this a contrasting material is draped or pleated. In the latter case it might pass for an elongated tunic, especially as it is often of taffeta. The fancy for these double skirts finds a better medium of expression in the sheer summer materials. Through the upper one, which is transparent, one sees the colored garniture of the under one and the effect is very soft and pretty.

* * *

Hawthorn, sweet peas and hedge roses are reported as being in favor in Paris for summer millinery. A novelty which has been introduced there is the cretonne flower for trimming straw "sport hats." This isn't a bad idea, as the regular muslin and silk flowers are generally inappropriate and always are unsatisfactory garniture for outing hats.

* * *

The black velvet neckbands show great originality and variety. One has a tab about three inches long hanging directly in front, the end of the tab being weighted with a "motif" of brilliants set in platinum. Some are tied in a spreading bow at one side; others in a tight little bow at the back. One that I saw was tied in a butterfly cravat bow directly in front.

* * *

For the summer hats, which are now the most important millinery concern, flowers, tulle, lace, and ribbon monopolize the attention. An attractive garden party hat seen the other day was a typical broad leghorn with a standing ruche of black tulle encircling the crown, and another lying flat on the brim. Between the two, at one side toward the front, was a great pink rose with its green foliage, while a little sheaf of pale blue wheat, with very long "spears" thrust out toward the front and another to the back.

* * *

Salmon is a tone that has but recently arrived. It has become popular because of its vivid tone, pink itself being too dull to suit the exigencies of the moment. Shrimp is a dye, too, that is popular. But, like all the rest, it must be in supple rich silk or satin, or in mousseline de sole. The big sashes that are known as the "Directoire," (though they are not really so,) from a kind of draping at the side or back.

* * *

The best dressy tailor-mades are now in moire, either in black or in one of the new shades. It is like supple silk, and is rich and effective, being manufactured with special care. The weave which has been fashionable, or rather has been a candidate for popularity during the last year, was handsome enough, but stiff and hard. Now the makers have brought out a superfine material which is bound to be fashionable for a long time to come. Moire is inclined to be oldish; but this new variety is quite flirtatious, though serious enough to gown a grande dame. Moire is well used in combination with satin, taffetas, or even cloth.

* * *

A novelty in parasols has a ferrule end which is an exact reproduction of the top of the Directoire walking sticks carried by the beauties of that period. The handle end of this parasol is slim and plain. When closed it is reserved in position, the ferrule end—which is quite long—being held as if the parasol were really a Directoire staff.

* * *

A beautiful example of color blending was exemplified in a pretty dress in Japanese blue silk, printed with small violet roses. One side of the skirt formed a pannier, whereas the front and back widths crossed one another at the knee beneath a pink and mauve velvet rose with dark violet foliage. A similar flower fastened the violet velvet belt in front. Handsome "New-Art" guipure, dyed a warm ivory, in a design of plums and leaves, trimmed the bodice and the Venetian undersleeves in white mousseline de soie.

* * *

Elaborate lingerie dresses this season are almost exclusively of embroidered batiste combined with real laces of the heavier varieties, such as coarse filet, Cluny, Venise and Alencon. Or they are of net, with shadow lace or other fine weaves combined with the embroidered batiste. English eyelet embroidery, which early in the season appeared to have suffered a setback, has been coming into favor again in Paris and here. It is now shown more frequently in batiste than in linen and is elaborately embroidered as well as "eyeleted."

The sashes for summer gowns grow in numbers and popularity. A useful sash for wearing with light summer gowns is that composed of printed gauze, with the ends traced over with metallic threads. Some of the new printed gauzes are rarely beautiful in color and design. In dull blue with a pattern of blurred roses one of these sashes would look well if traced over with dull silver threads; or again, in invisible green with a design of Japanese flowers in faded tints and a traced pattern on the borders done in copper threads.

The sashes are always heavily fringed and they add considerable grace to the figure, for when correctly arranged they mould the hips and vaguely outline the waist. The fringed ends may be arranged in a loose knot at one side, or they may be passed round to the back and tied in a large bow.

* * *

Fashions in motor apparel receive more attention every season. In buying motor apparel the custom usually followed is that of matching up the costume. Not that all the things should be the same colors, but they must look as though they had been bought to be worn together. This certainly is a fashion which commends itself from one point of view. It shows that the garments belong to the wearer, and are not borrowed from a friend in need or from one's hostess.

* * *

Picot ribbon lends itself so charmingly to the making of girdles and neck bows and hat trimmings that its popularity increases every day—and so every day the colors and designs in which it is shown likewise increase. An attractive girdle with ends at the back and a big, flat bow at the side, is made of wide Chinese blue picot ribbon trimmed with tiny pink and blue chiffon roses, applied as bands across the bottom of the sash ends, and as a buckle in the center of the bow.

* * *

One of the loveliest materials for the somewhat formal frock of daytime wear in the summer is Bulgarian printed Canton crepe. A charming design is light brown crepe printed with blue and lavender in a small formal pattern with a groundwork tracery of black all over the brown crepe.

* * *

A sensible bathing suit for a little girl consists of mohair bloomers and a knitted woolen sweater matching in color. The sweaters worn for bathing are made with sailor collars and worn with a tie. For the smaller child, both boy and girl, the one which is taking its first dip in the water, knitted woolen bathing suits, all in one piece and buttoned on the shoulders, are the most comfortable and durable. They are made in white, with blue bands around neck and sleeves, in red with white bands and in blue with red bands.

* * *

So entirely satisfactory have gold and silver cloth slippers become that they are adopted as the one neutral kind of footwear by all those who for reasons economical and otherwise do not indulge in slippers to match every evening gown. The hosiery people have made a decided success of matching silk stockings to these slippers and heretofore no other kind of stocking was tolerated, but this spring it became the fashion to match the stocking to the skirt and then add metal cloth slippers. The effect is much better.

Simplicity Rules In New Paris Hats and Gowns



These pictures show examples of the latest Parisian millinery creations for summer wear, and a fetching gown, also intended for the summer girl. The dominant note in both hats and dress is simplicity, and it is surprising what beautiful effects are obtained without the use of complex materials or a variety of colors.

No wonder Parisian women are famed the world over for the beauty of their hats and gowns. Just glance at these examples of the latest creations of the famous designers of confections for the adornment of milady's head and draperies for her form which have just come from the French capital.

Simplicity is the dominant note of up-to-the-minute fashions in Paris. Milliners and gownmakers now and then return to their sober senses after a protracted debauch in violent color effects and discover that beauty often lies in simplicity.

There is nothing complicated about the hat of old saxe blue with the lace frill edging its brim and a paradise plume in front, but the whole effect is unmistakably beautiful. The plume curls entirely around the base of the hat's crown, and then takes a graceful upward sweep, with a slight droop at the end.

Another striking but simple bit of millinery is the hat of brown straw with paradise plumes in the shade of red brown massed along one side of the crown.

Another charming hat is the black sailor shape, of straw and ribbon, bearing a single high aigrette at the front of the crown. The effect is amazingly chic.

The gown shown in the accompanying cut is a sartorial idyll of almost pastorial simplicity, yet possessing beauty that might evoke praise from the most jaded connoisseur. The base of the costume is white taffetas. The upper part is executed in Russian blouse fashion, with a bouquet of flowers laid on the belt. Sounds very simple, doesn't it? Yet the effect is remarkably charming.

A STROLL Through SHOPLAND

by EVELYN WREN

I know a recreation that beats every other during this weather—swimming. If you can't swim, pretend you can. It's nearly as much fun.

Make preparations for a swim today. If you can't go to St. Simons, Palm Beach or Wrightsville during this warm weather, why not go to Piedmont? If you have to steal a few hours from the day, set Big Ben for 5 o'clock. Pack your bathing garments and get into Piedmont Lake just as early as possible. You will feel better all day and will not feel the need of that long-cherished vacation as much as you thought you did.

J. M. High Company will co-operate with you. Get a pretty bathing suit. What's the use of trying to enjoy any sport unless you are properly costumed? Don a becoming cap, and it will be yours as soon as you can extract the money from your purse. You can find the most entrancing bathing suits on the second floor. That's half the good, for you will acquire a joyous mood before you have experienced the pleasure of pitting your strength against the water.

No matter how much we enjoy bathing, we do have to be prettily costumed for the summer afternoons and evenings. J. P. Allen & Co. can help you to do this. Monday a stupendous dress sale will be inaugurated. The thinnest, coolest, filmiest, daintiest costumes that ever welcomed a warm summer day are to be sold at one of four prices. These prices are $19.75, $24.75, $29.75 and $44.75. The dresses are worth from $35 to $100, and are reduced because they are suitable only for the warm weather.

Keely's sold French lingerie last week and is now demonstrating the daintiness of domestic underwear. The demonstration price is interesting—$1.98. The prettiest of new effects are shown, including the sleeveless gowns—most acceptable during these nights. You would not guess how many pretty touches are given these strictly hot weather models. Comfort and daintiness are evidenced in each and every garment.

Davison-Paxon-Stokes are clearing out all summer suits at prices most favorable to feminine Atlanta. Women can well profit by this sale of elegant material made up in the most fashionable styles. The suits were sold a week ago for from $25 to $75, and Monday they are priced at $11.75 to $24.75.

Keep cool at home. Don't bemoan the fact that the calendar will have to be turned to August before you can make the vacation dream come true. Have a vacation every day. Fit the home with cool, inviting furniture and lose the thought of heat as you see the winter furniture carefully packed out of sight. Turn your veranda into a pavilion of pleasure. Serve cool drinks there in the afternoon and in the evening surprise tired husband with a dainty supper. Before you go any further in your plans for summer comfort visit the top floor at Rich's and see the summer furniture, rugs and hammocks, which will make your home delightful. Hammocks are to sell for one-half price, and the summer furniture, so M. Rich & Bros. Company told me in advance, is to undergo a one-fourth off reduction.

The sign of The Little Shop, at the new Hotel Ansley, appealed to my imagination before I saw its charming proprietor—Mrs. L. M. Morgan. It made me think of dainty, exclusive, feminine things for gifts which a woman likes to bestow upon a man. These mannish gifts are the kind which bring a smile of pleasure to a man's face and not the half-concealed grin of scorn. The Little Shop begins with children's toys and books and never seems to end. Mrs. Morgan likes to select articles made by women and representative of every nation. Her shop is beautiful with silver hand-made jewelry, embroidered robes and kimonos, brass trays, potteries and charming little novelties. Even artistic little place and gift cards are obtainable.

Doc Baker has left the Montgomery Theater, but that cool, pleasant home of entertainment is just as popular as ever. A trip to the Montgomery is much easier to take than a dose of medicine, and more beneficial. Busy, or not, get the Montgomery habit.

Modistes Run Out of Ideas, Now Use Century Old Styles

By LaPACONTEUSE

Special Cable to The American.

PARIS, June 28.—Having invented new fashions for women year after year without a single stop, it now seems as if the brains of the kings and creators of modes in Rue de la Paix are at last played out and unable to conceive new ideas. As a matter of fact, none of the fashions they have launched during the last two years have made a hit.

It is not long since the harem skirt was talked of by everyone; before that it was the hobble skirt and the directoire period. At the present moment there is a definite tendency to clothe women in the gowns and accessories of a hundred years ago. As yet the tendency is not very far developed; but it is none the less noticeable.

Old Styles Come Back.

To take the gown itself, the draperies can often be seen on dresses of a hundred years ago, and even the plain gowns, particularly evening gowns, have their prototypes at a similar period.

At the Opera Comique, in "La Tosca" the other night, the scene of which is laid in 1800, Floria was wearing a gown which would have attracted not the slightest attention in a drawing room to-day, unless for its beauty.

It was of deep blue silk, with a high waist line. The skirt was absolutely plain and straight, and without any appearance of fulness, although there was ample freedom. The gown had a short train. The decolletage was V shaped, and unadorned.

Tosca, then, could have walked into any Paris drawing room in 1913 and not have attracted a single questioning look. In the day gown she wore in the first act she could have attended a fashionable tea with equal success. The only thing which made the gown different from a modern one was the large flowered pattern, which is not seen nowadays.

Century Old Touches.

There are several other century-old touches in woman's toilette to-day. Several women have been seen carrying the long gold-knobbed walking sticks, held near the top, and tied with a bow of ribbon, which you may see in hundreds of old portraits in almost any gallery. High Louis heels, of course, have been worn for some time, but they fit admirably into the present picture.

Nowadays the old custom of studding them with jewels has been revived. You buy your shoes at one shop and cross the road to a jeweler's to buy heels separately for them. I have seen such heels in the Rue de la Paix at $100 each, and that is not a top price.

SUFFRAGIST TO PAY TAX WHEN VOTE BILL IS SIGNED

CHICAGO, June 28.—"Mrs." Belle Squire, the defiant suffragist who, as head of the No-Vote-No-Tax League, has refused to pay taxes for five years, will square her account with the County as soon as Governor Dunne signs the limited woman suffrage bill.

"When the bill is signed and I am no longer a citizen in name only I will be found to be a prompt taxpayer," she asserted.

Ask Your Grocer For

Uncle Sam Bread

It Has a Good Reputation---and Justly So!

Tight Skirts Held Bar to Matrimony

Ben Greet, Veteran Shakespearean Actor, Declares That Men Will Not Wed Wearers of Hobbles.

BLOOMSBURG, PA., June 28.—"Marriages will be fewer unless the women quit wearing the hideous hats and frightful dresses we see, and which are having a vogue like the unpleasant plays," remarked Ben Greet, the veteran Shakespearean actor, in an interview here.

"The women have only to look in the mirrors to see how they look, and men won't walk out with such dresses."

Then he told of an actress in his party with a skirt so hobbled that she could not kneel, and what happened to the skirt so that the girl could go on acting.

Policewomen Carry Parasols on Duty

Newport Guardians of Peace Appear on Beach Armed With Mesh Bags and Sunshades.

NEWPORT, R. I., June 28.—For the first time in the history of the famous Newport beach, two women policemen were placed on duty there yesterday. They wore as uniforms blue blouses with brass buttons, blue skirts and sailor straw hats. They were appointed at the request of the Newport Civic League, and will be on duty all summer.

Their duties were nominal and they made no arrests. One promenaded the beach with a parasol, partly concealing her brass buttons, while the other swung a mesh bag as she walked along.

TAKE AN OUTING AT SILVER LAKE

A beautiful spot in nature's wonderland, where discriminating people may enjoy the delights of a mountain resort.

BOATING, BATHING, FISHING CAMPING OR PICNICKING

NO CHARGE FOR GROUNDS

Automobile meets Brookhaven cars Sunday between 1:00 and 6:30. Round trip 25c.

SHORTER COLLEGE

A High Grade Institution For Young Women

Beautifully located near the mountains in the most healthful section of the South—not a death in the College during the forty years of its existence. Every convenience of modern home. Only two girls to a room, with large study between every two rooms. Every building of re-enforced concrete, absolutely fire-proof, thoroughly modern. Five of the 18 buildings planned just completed, 155 acres in grounds and campus. Faculty chosen from finest American and European Universities. Full Literary Course leading to A. B. degree; excellent advantages in Music, Art, Expression. Special attention to physical development.

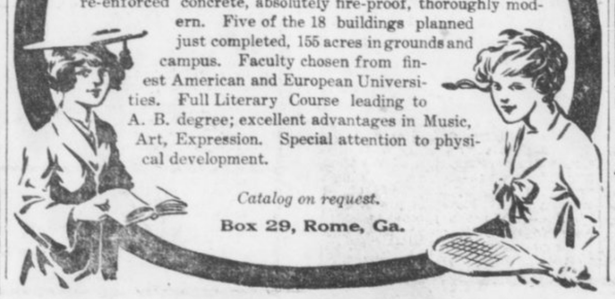

Catalog on request.

Box 29, Rome, Ga.



WASHINGTON SEMINARY

1374 PEACHTREE ROAD - - - - ATLANTA

THE SOUTH'S MOST BEAUTIFUL SCHOOL

DISTINCTIVE FEATURES.

1. Boarding Department limited. $100,000.00 in Grounds and Buildings.
2. New School Building, modern in equipment, with provision for open-air class rooms.
3. Courses in Domestic Science and Physical Training a part of regular curriculum.
4. Departments: Kindergarten, Primary, Academic, College Preparatory, Music, Art, Expression.

Thirty-sixth Session begins SEPTEMBER 11th, 1913.

Write for illustrated catalogue.—S. L. D. and EMMA B. SCOTT, Principals.

STOOPS STOPPED WHILE YOU WAIT

And—the advice is "well put"—DON'T WAIT—too long. Maybe you have waited now until your stooping shoulders are the cause of uncomplimentary remarks on the part of your friends—something like this, perhaps: "Isn't it perfectly dreadful the way Mrs. So-and-So 'stoops?' Too bad—such a pretty figure otherwise; and, indeed, such a pretty woman." Yes—her beauty is marred by the stooped shoulders and hollow chest." Are YOUR friends talking this way about YOU, behind your back? You can step into this store any moment in the day and get a

"KOMFORT BRACE"

And—"LEAVE YOUR STOOP BEHIND YOU"—come out with chest extended, shoulders thrown back and breathing deeply the full flush of health; stepping briskly, feeling vigorous.

The "KOMFORT BRACE"

is not a "heating harness," cumbersome and conscious. Just two straight narrow bands of light webbing, and a belt, with automatically adjustable slip bands to be instantly changed for any waist measure. The brace complete, weighs **less than three ounces.** It's the "science" of the thing that does the work. **Price $1.50,** parcel post paid. State waist measure.

E. H. CONE, Inc., TWO STORES, ATLANTA



American Want Ads. Use for Results

Valeska Suratt's Beauty Secrets. Removing Superfluous Hair

Secrets Few People Know. Valeska Suratt, the Famous Self-Made Beauty Actress, Reveals Some of Her Treasured Experiences.



Miss Valeska Suratt

By Miss Valeska Suratt

REMOVING superfluous hair is a problem to many women. On the stage the continued use of a hair remover is necessary. Therefore it should be quickly efficacious and absolutely harmless to the skin. The formula I have perfected I believe solves the problem as nothing else has ever done. That is why it has become so tremendously popular. This formula never irritates, reddens or spots the skin. It dissolves the hair as by magic. Try it and you will be convinced. Hundreds of women could beautify themselves to a remarkable degree if they would remove not only the heavy hairs that appear on the face, but the soft down that is so frequently seen on the arms and face. This down is seen more often on those whose complexion is very light or very dark.

Get one ounce of simple sulfo solution. This you can get at the drug store for $1. Apply it with the finger tips to the superfluous hair, keeping the hair moist with it for two or three minutes until it has been dissolved. Then wipe it off with a damp cloth and wash the skin.

* * *

TAUNTED—You can stop your hair falling in a few days' time. My modesty will not prevent me from saying that I am known as the only woman on the American stage who wears no switches, puffs or other hair makeshifts. All the hair I have is my own. I grew it all through my own efforts. Here is the formula which is doing the same for hundreds of my readers and friends as for me:

Mix a half pint of alcohol with a half pint of water. To this add one ounce of beta-quinol. Shake thoroughly and then it will be ready for use. If you prefer, you can use imported bay rum instead of the water and alcohol. The beta-quinol you can get at almost any drug store for not more than 50 cents. This formula should be applied very freely to the scalp after brushing it generously for a few minutes all over. Rub the tonic thoroughly into the scalp with the finger tips.

Any head of hair needs a shampoo to keep the scalp free from scurf, and let the roots breathe. Do not use soap. Use eggol, which you can get at any good drug store for 25c. It has no equal as a shampoo.

* * *

STELLA S.—It is no uncommon thing for a woman to develop her bust several inches in a few weeks' time, naturally and safely, by using the following formula:

In a half pint of cold water, dissolve two ounces ruetone and a half cup of sugar, all well mixed together. Of this, take two teaspoonfuls three or four times a day in a wine glass of water, after your meals. The ruetone will cost you $1 at the drug store.

* * *

ERUPTIONS—I do not wonder that ordinary tonics have not driven away your pimples. Here is a very effective, safe blood cleanser:

Dissolve 12 ounces granulated sugar in one-half pint of water, add 1 ounce of sarsene, and mix the whole together thoroughly, then add more water to make a pint. Sarsene is a liquid which you can get at the drug store by the ounce. Get it in the original package. Take one or two teaspoonfuls of this mixture three or four times a day, with a little water if desired.

* * *

MISS S. R. B.—Blackheads should not be pinched out. It injures and spots the skin. To get rid of them permanently first wash the face with hot water and soap. Then sprinkle some neroxin generously upon a sponge made wet with hot water. Then rub well for a few minutes on the parts of the skin which are affected with blackheads. You should be able to secure the neroxin at any druggist's for 50c.

* * *

UGLY—Every spot, every freckle, every blemish on the skin of the face, hands and arms will vanish by using this mixture:

Let half a pint of water come almost to a boil. Add two tablespoonfuls of glycerine. Keep stirring while adding 1 ounce of zintone, until it is all dissolved. Then let it cool. If the cream is too thick to pour easily from a bottle, thin it down a little with more hot water. The cream will be white and satiny. Hold a wet towel to the face several times for several minutes. Rub this cream on the entire face. Then wipe off with a soft, dry cloth. Then apply again and let it dry on the face. Repeat this again at night. Any good druggist will let you have zintone for about 50c.

* * *

OLD LOOKING—I never have known anything to rejuvenate the skin as splendidly as this. I have seen deep wrinkles leave entirely in a very short time by its use, as well as crows' feet and sagging of cheeks. It will make you look years younger. Pour a half pint of hot water in a bowl and place the bowl in a pan of water over a slow fire. To this add 2 ounces of eptol. Stir until it is dissolved and starts to cream. Then remove from the fire, slowly add two tablespoonfuls of glycerine, and continue to stir until it is cold. Eptol may be obtained for no more than 50 cents at any good drug store. This cream should be applied very liberally and thoroughly rubbed into the skin until it has disappeared. The cream will not grow hair on the face. Keep the cream in an air-tight jar or bottle.



MOST of the Metropolitan Opera singers who have become personal friends of Atlantans, through their visits here each season, are now receiving the adulation of large audiences abroad. On the Continent, as in the South, the opera singers are entertained socially in the best circles. Scotti is a favorite in London, where he is now singing. His invitations to exclusive social affairs are too numerous for his acceptance of half of them. Scotti is a sort of Beau Brummell in London and his clothes are copied by fashionables. Caruso, Dingh Gilly and Emmy Destinn are all now appearing in London. One of the notable successes of the season has been Destinn's singing in "Aida."

Putnam Griswold has been signally honored by the Kaiser this season. He sang at the royal wedding, and since that event, he has been entertained by Berlin society. A reception given for Mr. and Mrs. Griswold was a recent event, attended by a large representation of the American colony, the hostess being Mrs. Anna B. McElwee. During the course of the reception, Eloise Baylor, of Chattanooga, Tenn., who is to sing the coloratura roles at Barmen-Elberfield next season, was heard in several highly pleasing numbers.

* * *

A recital was given last Monday evening at the Georgia Avenue Presbyterian Church by the Sunday school class of Miss Carmen Werber. A good program was given, the free-will offering taken up at the close of the entertainment going to the manse fund.

* * *

Miss Margheretta Carter, a popular young singer who recently graduated from Cox College, is now singing in the choir of the Westminster Presbyterian Church, on North Boulevard. Miss Carter gives a solo at each of the Sunday services, and her beautiful voice is heard to best advantage in the songs selected.

* * *

A piano recital on Thursday evening was given by Raimond Barth, teacher of music, at his home on the Boulevard. The young girls taking part were Misses Catherine Crichton, Virginia Collier, Myra Day, Nellie Frankel, Dorothy Maire, Ruth Lichenstein, Ruth Morris, Ida Russ, Rai Russ, Marion Wells, Janet Wiseberg. Mrs. Barth leaves Monday for Europe to spend the summer.

* * *

Miss Nina Hansell, assisted by Miss Louise Richardson was heard in a beautiful program of piano numbers Wednesday evening at the studio of her teacher, Miss Eda Bartholomew. The recital was one of a series being given by pupils of Miss Bartholomew in piano and organ. Miss Richardson is a well known young girl who has an exquisite voice. She sang on this occasion, "Just Awearin' For You," "In the Garden of My Heart," and two or three other numbers. Miss Hansell's selections included Gavotte B minor—Bach; Sonata Pathetique, Beethoven, Etude, Black Study, Op. 10, No. 5, and other selections from Chopin.

* * *

Who is the American Wagner?

Such is the inquiry at large among opera devotees in all parts of the country as a result of the recent announcement of the prize opera competition under the auspices of the National Federation of Musical Clubs. Whether he will come from the ranks of recognized writers or from the camp of the unknown is affording much interested speculation.

In Los Angeles, where the winning opera is to be produced at an expense of $40,000 in June, 1915, music lovers have already organized. The Los Angeles American Opera Association, with F. W. Blanchard at its head, is arousing interest in every musical sphere, and that there will be many redoubtable contestants for the $10,000 prize seems assured.

Names of contestants are being steadily received by Mrs. Jason Walker, chairman of the American Music Committee, at her home, 116 South Michigan Avenue, Chicago, and extensive plans are under way for reaching American writers in all parts of Europe.

Talking Moving Pictures at Grand

'Ed' Abeles Heads Forsyth Bill

Rae Fenton at the Forsyth.





Charlotte Lander with Edward Abeles at the Forsyth.

"A Trip to Paris" Is the Tabloid Musical Comedy Offering at the Bijou Theater.

ATLANTANS will have an opportunity this week to see and hear the Edison talking moving pictures. They will be at the Grand. A great deal of interest has been manifested in this invention of the wizard Edison, and the chances are the attendance will be on a scale similar to that which marked the engagement of the "Quo Vadis" pictures last week.

Another bill of Keith vaudeville will be the offering at the Forsyth. The headliner is Edward Abeles, who will be seen in a sketch, "He Tried To Be Nice." The rest of the bill looks good. There's plenty of variety in it.

"A Trip to Paris" is the tabloid musical comedy at the Bijou. This form of entertainment has made a decided hit with patrons of the Marietta Street theater.

Talking Moving Pictures at Grand.

Thomas A. Edison, the wizard of electricity, has done all sorts of wonderful things, but nothing quite so sensational as the invention of his kinetophone, a marvelous machine that makes a motion picture sing and laugh and talk.

When he had perfected a working model of his new machine he called on a number of men high up in theatricals to visit his workshop. They came, and before they left a company had been organized to take over the American rights. The company obligated itself to guarantee to Mr. Edison a half million dollars in advance royalty.

During the last few months Edison's talking pictures have been features on vaudeville bills in the largest cities. Atlanta vaudeville managers used every influence and effort to get a set of the machines here, but there were orders in advance, and not until some of the vaudeville theaters closed for the summer was it possible to secure an outfit.

Skilled workmen from the Edison factory have installed the kinetophone at the Grand. Everything is working perfectly. There has not been a hitch and the foreman of the crew declares there is not a better talking picture plant in any city in the United States than that now in the Grand.

The Edison talking pictures will be at the Grand all this week, with daily matinees, the first tomorrow afternoon.

Variety Is Keynote Of Bill at Forsyth.

Some distinguished headliners in vaudeville will appear at the Forsyth this week.

Edward Abeles, the star, who for some seasons has been the foremost in the line-up of Cohan & Harris shows, and who made his first big success in the original offering of "Brewster's Millions," and whose last great triumph was in "Officer 666," will be seen in "He Tried To Be Nice," a sketch. He will be assisted by Miss Charlotte Lander, who is as clever as she is pretty.

Billy McDermott, the tramp comedian, will make his first appearance here. He sings like a grand opera star.

Welch, Francis & Co. promise to win laughing honors of the season in a comedy sketch, while Violinsky, a musician who is as clever at the piano as at the violin stand, will present an act that is unusual.

A sensational offering will be the act of Leitzel and Jeannette in an aerial performance of remarkable worth, and a feature for the ladies and children will be Carlisle's trained dogs.

"A Trip to Paris" Is Offering at Bijou.

Another tabloid musical comedy, with a few vaudeville interruptions, is the attraction announced for the Bijou this week. The success of this policy at the Bijou has not only interested regular theatergoers, but has converted the house into more of a family theater than ever before.

Commencing with matinee to-morrow afternoon and continuing all the week, "A Trip to Paris" will be the attraction. There are a number of interesting individuals in the cast and the chorus is made up of dashing and charmingly pretty girls. Ten musical numbers, all original, will be sandwiched into the story of the show, and in all, theatergoers may anticipate something unusual, even at small prices.

Amusement Bills For All This Week

GRAND—Edison talking moving pictures. Matinees daily, beginning to-morrow.

FORSYTH—Keith vaudeville, with Edward Abeles as headliner. Matinees daily, beginning to-morrow.

BIJOU—"A Trip to Paris," a tabloid musical comedy. Matinees daily, beginning to-morrow.

Frances Alda Rests In Her Italian Villa

Frances Alda, the Metropolitan soprano, who has distinguished herself in her appearance in Atlanta this spring, will have on her concert tour Frank La Forge and Guitia Casini, cellist. Surely two more delightful assisting artists could not have been chosen than these who were heard with Mme. Sembrich last season. Mme. Alda will spend the summer abroad with her distinguished husband, Signor Gatti-Casazza, director of the fortunes of the Metropolitan Opera House, where in their beautiful home in Milan will be prepared the programs for the coming season, numerous in number and excellent in variety, as the tour will be the longest yet undertaken by this delightful singer.

* * *

Melba and Kubelik have started their sensational tour, appearing at the Champs-Elysees Theater in Paris to a capacity audience. Not in the present generation have two stars of such magnitude been presented in joint tour. Only the largest cities will entertain them, and for this reason it is a pleasure to note that it is almost settled that they will be heard in Atlanta before their tour closes.

CARPENTIER'S "JULIEN" IS A SOUL TRAGEDY

By CHARLES HENRY MELTZER.

Special Cable to The American.

PARIS, June 28.—I came away from the dress rehearsal of Charpentier's "Julien" shaking with emotion. The last episode in the new work of the composer who evolved "Louise" had been tremendous in effect.

The tones in which Charpentier had expressed the destruction of a poet's faith and dreams had been too eloquent. His harmonies, his discords and his rhythms racked one's nerves. And what they meant was a soul-tragedy.

The ultra-modern men here—of the Debussy, Florent Schmidt and Ravel groups—smiled as they listened to some parts of the new "opera." To some it seemed as old as Richard Wagner. Nor were they wholly wrong. For, though it is of striking power and full of beauty, it was by no means "up to date."

Stooped to Copy No One.

Charpentier had, of course, not stooped to copy either Wagner or the Italian Veritists. To all he does he gives his own distinctive character. He gave it to "Louise," his first success.

He has put it into "Julien." Wagner, Mascagni and, perhaps, also Berlioz had been remembered in "La Vie du Poete" and were suggested here and there, of course, in "Julien." And yet the work which thrilled the audience at the Opera Comique a few days ago was painfully "personal." It seemed the expression of its creator's very life, the appeal of his unhappy, complex soul, the confession of his faith and doubt and dread.

There are literary parallels to the case of "Julien," in the "Manfred" of Byron, the "Faust" of Goethe and the Heinrich of Hauptmann. Those poems all described the eternal tragedy of man, with his aspirations, his ideals and his impotence.

"He who has flown so high, as thou has flown,
Must perish if he once fall back to earth,"

says the Wise Woman to Hauptmann's Heinrich in "The Sunken Bell."

And at the outset Julien soars, as Heinrich soared, on the highway to the sun.

In the opening act of Charpentier's "opera," or dramatic poem, the music voices—rather conventionally now and then—the hero's idealism. By slow degrees we find him sinking into doubt. For he soon loses the Louise who inspires his dreams. Not the mere workgirl of his early opera, but a symbol, with the externals of a woman—his Muse, his Higher Self, his Power, his Dream.

When in the closing episode of "Julien" the poet again finds—or thinks he finds—Louise, she has changed to a street walker, a trull, a pitiful wreck, known to Montmartre as "Casque d'Oignon." So in the final movement of the "Fantastic" the nobility of the leading theme, which suggests Berlioz's love, is changed to an ignoble melody.

Part of the Opera Dream.

Part of Charpentier's "Julien" is dream, part is reality. There is, as I said in my first review of the "opera," a lack of unity in the composer's style. But the construction of the work is clear. It shows the tragedy of poets—and of humanity.

To come to earth—the score of "Julien" has much in common with that of "Louise." Echoes of that opera, as suggestions of its heroine, occur in the second and last acts. The tumult of the orgy at the Montmartre fair in the last episode has the spirit of the third act of "Louise" transformed—as a prayer may be transformed into a blasphemy. It was the fourth and last act that most moved me—not because it was the most beautiful.

Solo of Julien Exquisite.

The solo of Julien in the second act, the act of "Doubt," is by long odds the most exquisite incident, musically, of the work; and the cavatina of the purely symbolical Louise in the first act is almost as charming But because it told the tragedy of poets (and, if you will, of man) so painfully.

No one who is intelligent need be shocked by the apparent crudity of the prologue, which shows us a figure—called Louise—in bed, at the Villa Medici, while her poet dreams. For, I repeat, in the composer's mind his mistress is not flesh, but inspiration.

If Mr. Gatti-Casazza has not the courage to copy the Paris production he can draw the curtains of the alcove in which Louise lies. Or he can let her rest upon a couch. It does not matter.

I fear that Mr. Gatti-Casazza and the plain New York public would faint at the stark, realistic frankness of the dances in the orgy at Montmartre. Well—they are not essential, though they emphasize the composer's thought.

LIQUOR NOW BARRED ON TRANSCONTINENTAL LINES

SPOKANE, WASH., June 28.—All transcontinental railroad lines operating in this State have discontinued the sale of intoxicating liquor on their trains. This ends the "buffet service" on the Oriental Limited of the Great Northern, the Columbia and Olympian of the Chicago, Milwaukee & St. Paul, and the North Coast Limited of the Northern Pacific.

Welshmen Gather For Song Contest

International Festival Will Be Held in Pittsburg for Festival of Folk Chorals.

PITTSBURG, PA., June 28.—Pittsburg is preparing to receive vast numbers of Welshman, who will congregate here next week for the Welsh Eisteddfod, an international festival of extraordinary scope, resembling in its nature the better known Singerfests of the German Turnverein. While there are to be competitions in the various departments of the art, the main interest in the festival will center in the choral contest, in which choirs from all over the United States and Europe will take part. At the close of the festival all the competing choirs will unite in a performance of Sir Edward Elgar's "King Olaf."

The Sunday American goes everywhere all over the South. If you have anything to sell The Sunday American is "The Market Place of the South." The Sunday American is the best advertising medium.

A Month-End Disposal of Summer Muslinwear

Gowns
Petticoats
Combinations

89c

Drawers
Corset Covers
Under Bodices

The last day of June will be a notable one on our 2nd Floor in its offerings of HOT WEATHER MUSLINWEAR.

Don't mistake the LOW PRICE for POOR QUALITY.

Our buying organization in New York keeps us in touch with manufacturers who are closing their summer season, enabling us to offer you, from day to day, the BEST products of the CELEBRATED makers, at a figure which, in many cases, is ONE-HALF their real worth.

To-morrow a Carousal in White

GOWNS, 89c--Attractive models; slip-over styles. Trimmed with laces and embroideries. Worth $1.25.

PETTICOATS, 89c--In the new "Flat Skirt" effects. Trimmings are of laces or embroideries, with or without underlay. Worth up to $1.50.

COMBINATIONS, 89c--Of softest nainsook; corset cover and drawers styles only; all elaborately trimmed. Worth $1.25.

DRAWERS, 89c--In the new straight effects, also Dorothy and circular styles; lace or embroidery trimmed. Worth $1.50.

NET BODICES, 89c--These are made of net or shadow laces, with ribbon shoulder straps to be worn over brassieres. Worth $1.25.

CORSET COVERS, 89c--Of lingerie cloth. Many are beautifully trimmed with laces or embroideries. In the lot are many all-over embroidery styles. Worth $1.50.

$1.98 for Undermuslins that are Richly Worth $3.75

Saturday's express brought us 363 Underwear samples. The variety is too great for enumeration. In many cases there are only one or two of a kind. Included in the assortment are: GOWNS, PETTICOATS, COMBINATIONS and PRINCESS SLIPS. Bought regularly, we could not offer them to you under $3.75. They will be ready for you early Monday morning.

$1.98 for Choice of 363 Undermuslin Samples

Keely Company

"Walk-Over"

The Shoe for You

Distinction in Dress

In dress there is one of two notes to strike—individuality or strict adherence to the fashion of the day.

You can get both in WALK-OVER SHOES, the standard of correct footwear for MEN or WOMEN.

Let your next pair be Walk-Overs.

Prices $3.50 to $7.00

Walk-Over Shoe Shop

8 PEACHTREE STREET

Housewives Everywhere Buying CREX

The increasing demand from every section shows the great popularity and adaptability of CREX—that wonderful product of nature—a floor covering for all-year service.

Go to your dealer and look at the beautiful rugs, carpets and runners.

Have a rug sent home—you'll be so pleased you'll want to cover all your floors with the same sanitary, refreshing, easy-to-clean, wear-resisting material. It certainly will pay you.

Insist, however, on the original and genuine with the name CREX woven (almost invisibly) in the side binding on rounded edge, as shown in illustration.

CREX is made to satisfy and prices are as low as consistent with highest quality of material and workmanship.

Sold and recommended by best dealers.

Write for "The Story of CREX" and catalogue of numerous patterns in life-like colors.

CREX CARPET COMPANY
Dept. 18 377 Broadway, N. Y.
Originators of Wire-Grass Floor Coverings



THEIR ONLY CHILD!

EVEN THE OFFICE BOY REBELLED!

Copyrighted, 1913, by the Star Company. Great Britain Rights Reserved.

1
DEAR SIR - I RECEIVED THE SIX BOTTLES OF MILK AS PER ORDER -
HOW DO YOU SPELL MILK?
HELLO - SEND THOSE TOYS UP TO MY HOUSE TODAY PLEASE!

1
NOW LOVEY - DO BE CAREFUL WITH SNOOKUMS - I'LL CALL AT YOUR OFFICE FOR HIM WHEN I'M THROUGH SHOPPING!
DON'T WORRY DEAREST - I'LL TAKE GOOD CARE OF HIM - ANYWAY I WANT THE BOYS AT THE OFFICE TO SEE HIM!

2
MR. NEWLYWED - I WANT YOU TO CALL ON MR. WALTON AND SEE IF YOU CAN'T MAKE A SALE TODAY!
ALL RIGHT - SIR - BUT WOULD YOU MIND HOLDING MY BOY WHILE I'M AWAY?

3
BAW!! I'LL GET RID OF THIS NOISE RIGHT AWAY!
WOW!!

4
JONES - GIVE ME A LIST OF OUR BUYERS AND TAKE THIS KID OUT OF HERE!
ALL RIGHT SIR!
BAW!!

5
WHAT IN THE WORLD AM I TO DO WITH HIM - I'VE GOT A HEADACHE NOW - HOW CAN I DO ANY WORK'
WOW!!!

6
MISS SMITH - WOULD YOU MIND HOLDING THIS BABY A LITTLE WHILE?
WOW!
WELL - YOU KNOW I HAVE A LOT OF WORK TO DO - BUT ANYTHING TO OBLICE -

7
WILLIE!!! OH! WILLIE COME HERE!
WOW!

8
HOLD THE BABY FOR A MINUTE - I HAVE SOME LETTERS TO WRITE THAT MUST GO OUT RIGHT AWAY!
GEE WHIZ! ME JOB DON'T CALL FER DAT KIND O' WORK!!

9
GOSH! THE BOSS IS RINGIN' FER ME I GOTTA GIT RID O' DIS KID!
PRESIDE
PRIVATE
WOW!

10
SAY - MR. JANITOR - YOU'RE A FRIEND OF MINE, AINT YE? WILL - YOUSE HOLD DIS KID FER ME!
WELL - I'LL HAVE TO TAKE HIM DOWN STAIRS - AS I HAVE SOME WORK TO DO DOWN THERE

11
NOW SIT THERE AND KEEP QUIET AS I HAVE SOMETHING ELSE TO DO BESIDES HOLDING YOU!
COO?

12
MY GOODNESS!! SNOOKUMS - WHAT WILL LOVEY SAY!
DA! DA! DA!
TOM McMANUS

It's a Mistake to Trust Gloomy Gus With $5.

Copyrighted, 1913, by the Star Company Great Britain Rights Reserved.

1

2

3

4

IT'S FIVE THOITY AND GUS HASN'T SHOWED UP YET!

5

6

His Nerves Needed Rest!

Copyrighted, 1913, by the Star Company. Great Britain Rights Reserved

1

2

3

4

5

6

IN THE LAND OF WONDERFUL DREAMS

Copyrighted, 1913, by the Star Company. Great Britain Rights Reserved.

A Swell Wedding in the Land of the Lilliputians.

1

2
DID YOU GET AN INVITATION TO A WEDDING FLIP? I DID, AND I'M GOIN' TO BE BEST MAN! LORD BIRDSEED IS GOIN' TO WED A PRINCESS!
YES, I GOT SOMETHING LIKE THAT! I KNEW IT WAS SOME KIND OF A PARTY, I COULDN'T READ IT. BUT. I SMELLED THE PERFUME.—CAN YOU TIE A BOW TIE NEMO?

3
THIS IS PRINCESS PEB--BLE WHO WILL BE--COME THE BRIDE OF LORD BIRD SEED!
I SUPPOSE HE THINKS YOU ARE THE ONLY PEBBLE ON THE BEACH

4
YOU'RE THE GOODS SHORTY! YOU WIN! GO TO IT KID!
DON'T TALK THAT WAY FLIP!
THIS IS LORD BIRD--SEED WHO IS TO WED PRINCESS PEBBLE THIS AFTER--NOON. WE SHALL ATTEND THE WEDDING!

5
YOU PROMISE TO LOVE, HONOR AND OBEY THIS LADY AS YOUR WIFE UNTIL DEATH DOES PART YOU AND,—

6
THAT'S FUN--NY! SHE'S ON WINGS ALREADY! HUH!
WHAT IS THE CAUSE OF THIS? WHY THIS IS STRANGE! UM! WHAT IS THE MATTER?
I CAN'T QUITE UNDER STAND IT!
OH! MY!
OH!

7
I'LL FIND OUT ABOUT THIS! SOME BODY IS PLAYING A JOKE!
WHERE IS IMPIE, FLIP? DO YOU SUP--POSE IT IS HE?
OH!
THIS IS BEYOND ME! IN--DEED IT IS!
MY
OH

8
HERE! YOU! LET GO OF THAT BRIDEGROOM! DO YOU HEAR ME?
OH! OH! OH! THIS AWFUL GIANT IS KIDNAPPING ME!
WHO IN HALIFAX ARE YOU? RELEASE ME SIR!

9
DROP THAT BRIDAL COU--PLE, IMPIE! OR DOWN YOU GO!

10
DROP THAT BRIDE AND GROOM OR GET THIS STEEPLE ON YOUR HEAD!

11
BE CARE--FUL FLIP YOU'LL HURT THE PRINCESS! OH! OH!!
I NEVER MISS MY AIM! I'M NOT GOIN TO HURT ANYBODY BUT. THAT IMP! GRAB HIM. NEMO!
OH! AND THIS, ON MY WED--DING DAY. TOO!

12
I'VE GOT HIM FLIP! I'VE,— UM!
WAKE UP, NEMO, COME! COME! YOU'LL BE LATE FOR SUNDAY SCHOOL! GET UP AT ONCE!

WINSOR McCAY.

American Magazine Section of Hearst's Sunday American, Atlanta, June 29, 1913=

Copyright, 1913, by the Star Company.
Great Britain Rights Reserved.

Should a Wife be Forgiven?

If there are "Extenuating Circumstances"—
If there is "Extreme Provocation"—
If she was "Tempted Beyond Human Endurance"—
If Her Husband was "Partly to Blame"—



PHOTO BY MARCEAU

Mrs. James C. Bishop, Who Won a Divorce from Her Husband, the Wall Street Banker, in the Most Interesting Divorce Case New York Society Has Known in a Generation.



© MARCEAU



The Saviour and the Erring Woman. "Go and Sin No More." (St. John, viii., 11.)
From the Drawing by Gustave Dore.

"TO FORGIVE or not to forgive" has now become the most absorbing question in many social circles.

The question follows the recent Bishop divorce case, which has interested New York fashionable society and American society in a larger sense, more than any case that has occurred in many years.

The announcement, made after the divorce, that J. Temple Gwathmey would be reconciled with his wife is what chiefly stirs society now. Judge Goff granted an absolute divorce to Mrs. Abigail Hancock Bishop on the ground of her husband's relations with Mrs. Lelia Gaines Gwathmey.

According to earlier American standards, Mr. Gwathmey would have been expected to sue his wife for divorce, to show unrelenting bitterness toward her and, perhaps, to make an attempt to slay the disturber of his domestic peace. It is interesting to note that present day society appears to consider that Mr. Gwathmey has taken a better course.

The social philosophers of to-day say that a man should stop and consider whether there are not "extenuating circumstances." A wife of good breeding and excellent conduct for many years is not likely to go astray if her home life is perfectly happy.

In this divorce case it was testified that there was friction between Mr. and Mrs. Gwathmey before Bishop appeared. Friction cannot come from the wife alone. Bishop testified that on more than one occasion he asked Mrs. Gwathmey and her husband to dinner and that the husband refused to go, letting his wife go alone. In this observers see an "extenuating circumstance."

There may be "extreme provocation" which would reduce a wife's culpability to the lowest degree, just as it does in a charge of murder. There is no positive evidence to show that any such provocation existed in this case. It is impossible to say whether or not it occurred in the early incidents that caused friction between husband and wife.

Gwathmey, who is a wealthy cotton broker and ex-president of the Cotton Exchange, played golf whenever he could at the Apawamis links, and on such occasions left his wife alone. Mrs. Gwathmey, who was formerly Miss Lelia Gaines, a Southern girl, was remarkably beautiful, an exquisite blonde, tall, with a superbly graceful figure. She had always been greatly admired and courted, and any neglect would wear an exaggerated aspect to such a woman.

Some philosophers maintain that a wife may be "tempted beyond human endurance." Is such a defence compatible with true morality? Is morality merely a question of circumstances?

Those who support the temptation theory, say that if a wife is consistently neglected, affronted or ill-treated by her husband, and if, on the other hand, she is thrown into the society of a man who shows her every possible attention, including dinners, motor rides, theatre parties and a constant flow of flattering conversation, then the temptation goes beyond human endurance.

There was no evidence that Mr. Gwathmey ill-treated his wife, but there was estrangement, which might mean neglect. On the other hand, we know that Mr. Bishop was extraordinarily tender, delicate and assiduous in his attentions.

Mrs. Lelia Gaines Gwathmey, the Beautiful Corespondent, Whose Reported Reconciliation with Her Husband Is the Most Interesting Problem of This Remarkable Divorce Case

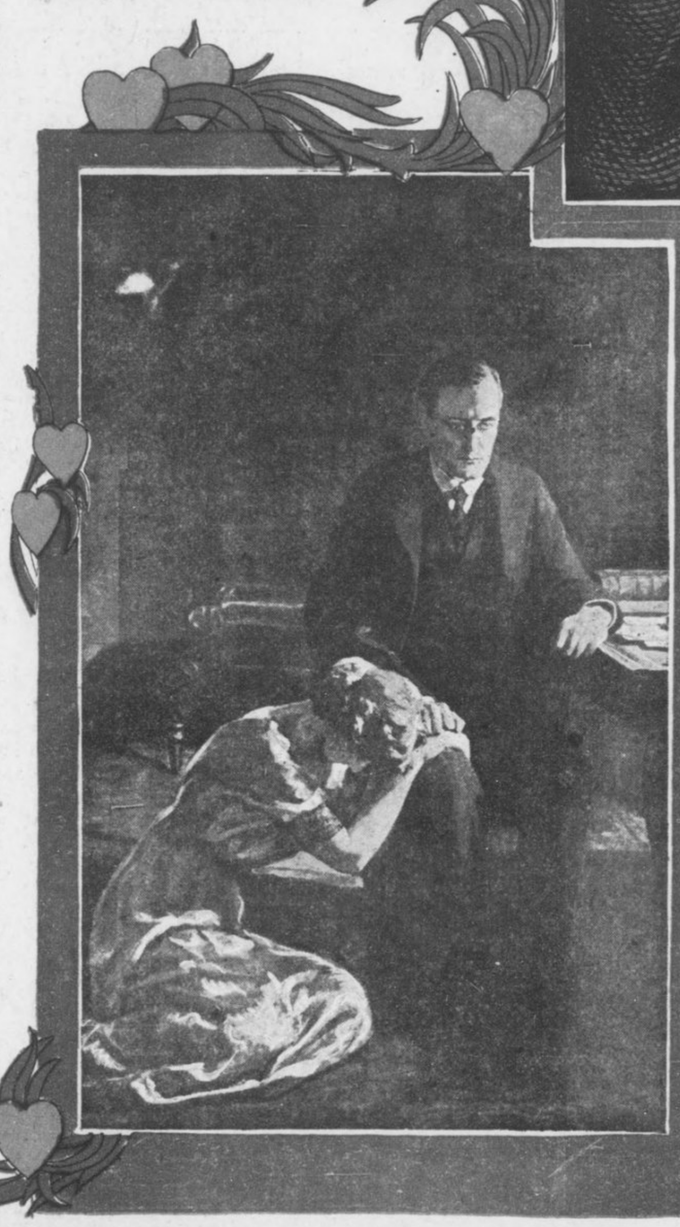

"The Fallen Idol," by John Collier, the Most Discussed Picture in the Current Royal Academy. It Illustrates the Problem in the Bishop Case, and Shows a Husband Listening to His Wife's Confession.

The menu of the dinners which he offered to his fair companion, when read in court, caused the mouths of many to water. The clear green turtle soup, the mallard ducks, the old-fashioned whiskey cocktail, the champagne of a special vintage, the very ancient brandy called up a picture of a banquet that would tempt anybody of epicurean tastes.

In view of the convivial character of these affairs, it is curious to note that Mrs. Bishop, the accuser, was accused of intemperance by Mrs. Gwathmey. In affidavits submitted by the latter's counsel, it was stated that Mrs. Bishop sometimes took a quart of whiskey a day and sometimes fifteen cocktails, that she was very fond of gin, brandy and veronal.

Another curious fact was that Mr. Bishop while dining extra-conjugally, ordered a bottle of the special water, Orchard Spring Water, which was bottled at his own estate. His wife had won considerable praise in the social world by her success in promoting this water commercially.

In Mr. Bishop's testimony there was an evident effort to suggest that he was an object of sympathy. He said that his married life was "very unhappy" and started to give an account of his troubles with his wife. It is hard to find excuses for a middle-aged man with five daughters who misbehaves himself like Mr. Bishop, but modern society would do justice even to him.

Then it is said that the wife was a suffragette, that she was a splendid organizer, possessing great executive ability, a good business woman and great social worker. She organized the Children's Orchestra, which was a great success, and many other affairs. Experience shows, however, that a man needs a loving wife, rather than one possessing great executive ability.

Mr. Gwathmey's course in becoming reconciled with his wife is the feature of the case that excites the most general approbation. It redeems a sad affair with a touch of heroism. Even admitting that he was partly to blame, his conduct, nevertheless, shows great unselfishness and restraint. Undoubtedly, in the majority of such cases, the husband is "partly to blame." Would any wife wander astray if her husband was perfectly devoted to her? But then we must remember that it is impossible for any man to be perfect.

By omitting to bring a divorce suit, it is urged, Mr. Gwathmey makes the best of a sad affair. He avoids bringing additional disgrace on his wife. He does the best for his two sons, one a boy at school and the other at college. If they have natural feelings they must be attached to their mother, while looking to their father for support. A divorce would embitter their lives and destroy their home relations.

It should not be forgotten that in forgiving his wife's sins a man is following the injunctions of the Christian religion. We cannot draw any other lesson than this from the words of the Saviour, spoken of the erring woman "Let him that is without sin among you, cast the first stone."

Men go to church every Sunday, ask forgiveness for their sins and promise forgiveness to others, and yet they think that a wife's sin is the one unforgivable sin. This feeling must be partly due to a feeling of injured egotism and vanity and partly to an ancient barbarous sense of personal ownership in a wife. This sense has been inherited from the primitive ages, when a man gained his wife by force. To take her from him was like stealing his favorite stone hatchet or some very choice piece of clothing, such as a bear's skin.

The morality of modern civilization appears to hold that a man should consider the rights and wrongs of both sides, and forgive his wife, if she will meet him in an equally reasonable spirit.

Copyright, 1913, by the Star Company. Great Britain Rights Reserved.

WHY CRIME DOES NOT PAY

The Burglar Who Robs Your Home---

No. 13 of a Series of Remarkable Revelations Written

By SOPHIE LYONS

The Most Famous and Successful Criminal of Modern Times, Who Made a Million Dollars in Her Early Criminal Career and Lost It at Monte Carlo, and Has Now Accumulated Half a Million Dollars in Honorable Business Enterprises.



Sophie Lyons.

Copyright, 1913, by the Star Company. Great Britain Rights Reserved.

VERY often a burglar finds among his loot a lot of articles of little or no intrinsic value, but worth possibly thousands of dollars to their owner. Such articles, if disposed of in the regular way to a "fence" or professional receiver of stolen property would often net but small returns, whereas the same articles if "worked back" to the owners through tactful negotiation might bring thousands of dollars.

Because of my ability in "working back" articles in this manner my services were frequently enlisted by professional housebreakers in years gone by. In this way I came to know many of the most notorious of them quite intimately. Then, too, I was "in" on several jobs myself. If burglary presented an exception to the general rule that "crime does not pay," I think, therefore, that I would be in as good a position as any one to testify to it.

As a matter of fact, throughout all my experience in the underworld the conclusion was continually being forced upon me that a life of crime cannot pay and that the house-breaker, however successful he may prove for a while, is bound to lose out in the end.

The truth of the matter is that the house-breaker, like every other professional criminal, is an inveterate gambler. When he is in funds he squanders his money, and then when times are bad and one "job" after another seems to go wrong, he has nothing to fall back on. For weeks at a time even the most "successful" burglars have found it hard work to secure three meals a day. During such periods they lead the existence of outcasts.

But even when the burglar is not harassed by actual want, there are many other things to worry him. The fear of arrest is constantly in his mind. He is a hunted man. It is a fact that some burglars are occasionally stricken with remorse for some of their heartless deeds. One of the cases I speak of to-day presents an instance of this. Then, too, the burglar is constantly jeopardizing his life and liberty in pursuing his dangerous vocation. The householder has no hesitancy in shooting to kill when he comes upon an intruder, and the burglar carries his life in his hands.

Even with money in his pocket, therefore, the professional house-breaker is constantly asking himself the question, "Does it pay? Is the game worth the candle?" and from what I know of the game I feel warranted in saying that in nine cases out of ten the answer is in the negative. CRIME DOES NOT PAY.

It is a fact that the horror experienced by a householder upon discovering an intruder in his room is far less than the tax upon the nerves of the burglar himself. From the moment the housebreaker makes his entry he is under the most intense strain. The shock he experiences when he is discovered is enough to make even the bravest quail. At the slightest suspicious sound he is ready to turn tail and run. It is only when he finds himself cornered that he puts up a fight. Then he is backed by the courage of desperation, and escape is the only thing he thinks of.

No burglar ever encountered a greater surprise than that which met "Pete" Kelley, the notorious second-story man, some years ago. I was not "in" on the job in the first place, but Kelley got me to "work back" some of the loot, and that is how I came to hear his own story of his remarkable experience.

This Kelley was a very clever second-story man. Some house-breakers obtain an entrance by way of the front or back door. Others climb up the porch and get in by way of the second-story windows. These are known as the second-story men, and Kelley was one of the best of them.

The particular job to which I referred took place in Kansas City. Kelley "took in" a theatre one night, and there he saw the wife of a wealthy man of the town. Her display of jewels dazzled him. He made up his mind to get them if it were possible.

He followed the couple home and spent the following three days studying the habits of the inmates of the house.

Every time the husband or the wife left the house he or one of his pals trailed him or her. As a result of this espionage Kelley satisfied himself that the family possessed no safe deposit vault or, if they did, that the jewels which the lady had worn at the theatre, at any rate, had not been deposited in their safe-deposit box, because neither of them had visited the vault.

From all he could gather the household consisted of the husband and wife and three servants. Kelley had ascertained that their usual hour for dining was seven o'clock. Quite frequently they had company for the evening meal and the dinner was seldom over before eight, giving an energetic second-story man a full hour to work uninterruptedly.

Kelley bided his time. On the fourth day of watching he decided his opportunity had arrived. He had watched the house from early morning, being relieved at times by a pal in whom he had the utmost confidence.

At seven o'clock the mental picture Kelley had of the interior of that household was a dining room in which the master and mistress of the house and their three guests, who had entered at different times during the afternoon and had not departed, were seated around a well-laden dinner table, a kitchen in which the servants were dividing their attention between serving the family meal and eating their own, and an entirely unoccupied upper part of the house completely at his mercy.

It was late November and quite dark. With the agility of a cat Kelley climbed up the front of the house and made a speedy entrance through one of the second-story windows. Although he was on the alert every second of the time Kelley felt absolutely secure. Downstairs he could hear the rattle of the dinner things and the conversation of the company, but the silence of the tomb reigned in the upper floors. He could almost hear his own footsteps, although his feet were clad in slippers of lamb's wool.

Kelley quickly found his way to the wife's bedroom. He ransacked the bureaus and dressing tables, picking up a few trinkets here and there, but the loot he was principally interested in was nowhere to be found.

There was a small room immediately adjoining this bedroom. Kelley decided to explore it.

He opened the door slowly to guard against possible squeaking. The door yielded easily. As he entered the room he observed that it was fitted as a bedroom. It was dusk and the lights had not been turned on. Kelley flashed his lamp around the room and as the beam of light swept across the bed he discerned in it the startled features of a woman!

Her glazed eyes were staring straight at him, her countenance horribly contorted through fear. A chill went through Kelley's heart. In a moment he regained his courage. Carefully closing the door and locking it, he advanced toward the bed and in a low, kindly voice exclaimed: "Madam, if you make the slightest noise I will kill you. Keep still and I will not harm you."

The woman was absolutely paralyzed with fear. It was evident that she was a chronic invalid. Perhaps she had occupied that bed for many months. Kelley's observation of the house had given him not the slightest inkling of her presence.

He realized that the woman was now suffering from terrific shock, and as long as she remained in that condition he was in no danger, but at any moment the reaction might come and then, despite his threats, she would scream! It was necessary for him to work quickly and make a quick getaway.

Kelley did not draw his gun. The woman needed no such menace to keep her in check. A hasty search of the room revealed a wall safe. Kelly asked the invalid for the combination. She was too frightened to answer. The burglar decided to open the safe with his tools. He was engaged in finding the proper implement when he heard ascending footsteps.

Assuming that it was a servant bringing the invalid's supper, Kelley turned to the sick woman.

"If anybody raps on your door," he commanded, threateningly, "tell them to go away and not to come back for half an hour. You don't want to be disturbed. Do you understand?"

The woman answered feebly in the affirmative.

The steps were nearing the door. Kelley stood with pistol cocked aimed at the head of the person who would appear at the door if the door opened.

It was a moment of great tension. There came the tap on the door. Kelley moved not a muscle.

The sick woman cleared her throat and then in a weak tremuluous voice repeated the words Kelley had commanded her to say. Kelley pocketed his pistol as he heard the steps retiring.

Then, feeling that the woman in bed was now in a position to talk coherently, he advanced toward her and exhibiting his powerful arms, threatened to choke her to death unless she gave him the combination of the safe. He figured that the frightened voice of the woman might have aroused the suspicions of the servant who had been dismissed and that it was more necessary than ever to make a quick getaway.

The invalid gave him the desired key and Kelley got quickly to work.

The jewelry the woman had worn at the theatre and a lot of other valuable pieces, besides some negotiable bonds, rewarded Kelley's prowess. Carrying the jewelry over to the bed the burglar asked the ailing woman whether there was any particular piece she desired. She selected several and Kelley let her keep them. Kelley slammed the door of the safe, pocketed his booty and made his escape by way of the window.

Then the woman collapsed. When the servant reappeared with her supper some half an hour later the sick woman was raving.

In vain she tried to convince the people of the house, who were summoned, that there had been a burglar in her room who had stolen the family treasures, but they glanced at the closed safe door and concluded that the woman was delirious. It was four hours later, when the family retired and the mistress of the house went to the safe to deposit the jewelry she had been wearing, that the invalid's story was confirmed.

I worked the jewelry back and also the bonds some months later. In the course of the negotiations I learned that the invalid never recovered from the shock she had sustained and died a couple of months later. But the shock which Kelley himself had sustained when he discovered the woman in what he thoroughly believed was an unoccupied room so unnerved him that it was months before he had courage to resume his criminal vocation, and he was constantly stricken with remorse ever after when he realized that the "job" had cost the invalid's life. In a fit of melancholia, two years later, he shot himself.



"The burglar flashed his dark lantern around the room and as its rays swept across the bed he beheld in it a woman's pallid face. Her glazed eyes were staring straight at him, her features were horribly contorted—she was all but paralyzed with fear."

One of the biggest house robberies in which I ever figured took place a good many years ago in the mansion of a New York millionaire. It was during the wedding ceremony of his daughter, and the loot consisted of a large portion of the wedding presents. It was a very profitable job.

The marriage ceremony was performed on the first floor and was attended by prominent people from all over the world. On the second floor the wedding presents were displayed. There was over a million dollar's worth of them. Valuable pieces of jewelry were placed in glass cases which were constantly under the eye of detectives. The place looked like a jeweller's shop.

While the wedding ceremony was going on, one of the waiters suggested to the detective on guard on the second floor that if he wanted to join the other detectives and house attendants who were celebrating on their own account down below, he, the waiter, would watch the jewelry till the detective got back. The detective declined to avail himself of the waiter's offer but proved less circumspect when the waiter appeared a few moments later with a bottle of champagne.

"If you won't join the rest of us downstairs," he said, "you might as well have yours here." Under the influence of the wine the detective soon proved more tractable and the waiter had no difficulty in getting him to leave the room for a moment or two on some simple pretext.

That short period of time was sufficient to enable two of our gang both able second-story men to make their way into the room, cut out the glass of one of the cases and seize every piece of jewelry available. In a moment they were gone.

The detective was still in the corridor talking to the waiter, when one of the servant girls happened to walk into the gift-room to do a little picking up of flowers and other things that might be lying around. Suddenly she saw the empty case. She screamed and fainted.

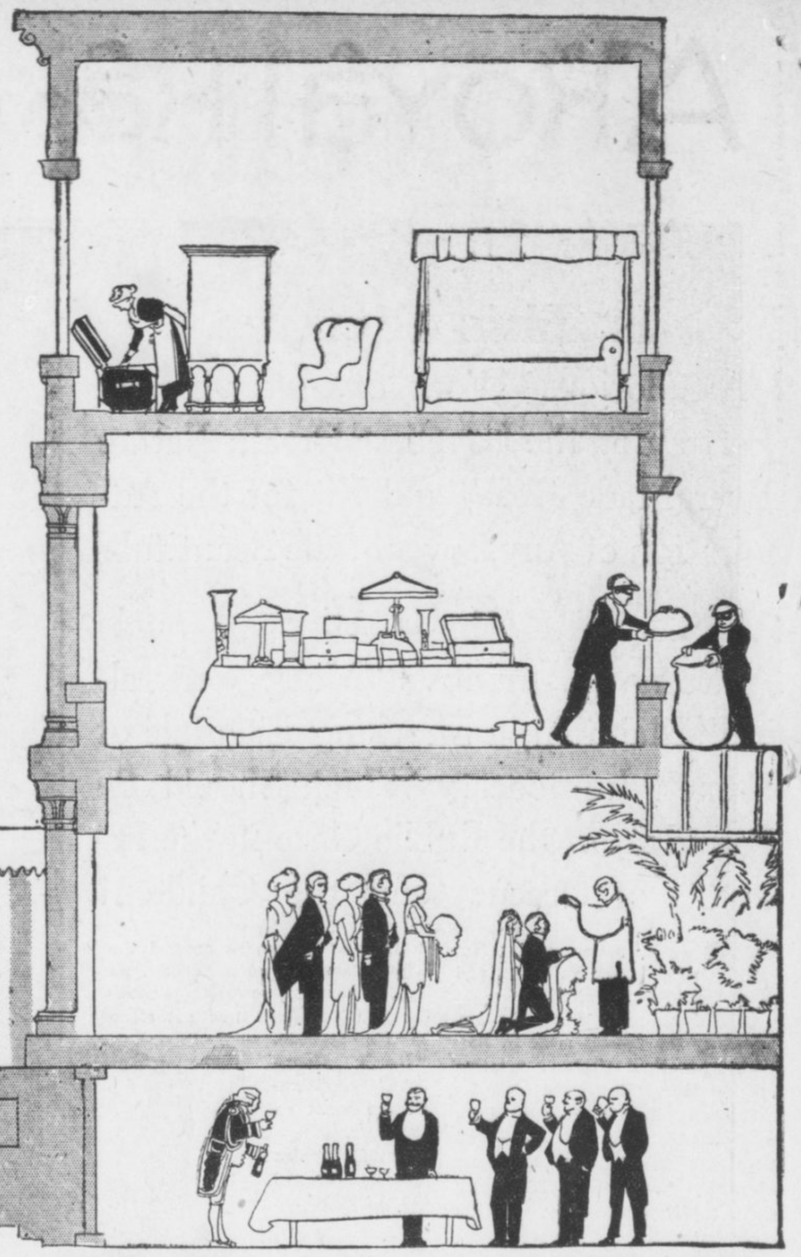

"While the detectives were making merry over their champagne in the basement, two able second-story men made their way to the room on the second floor where the wedding presents were displayed in several large glass cases. It was the work of only a few minutes to open the cases and fill a bag with valuable pieces of jewelry and solid gold and silverware."

The detective at once ran into the room and saw at a glance what had happened. He ran downstairs in despair yelling for the other detectives, and when they got upstairs the sight of the empty case frightened them so much that they were sobered instantly.

In the meantime the waiter, who had drawn the detective away, fled. When the detectives began to put two and two together in the way they usually do they came to the conclusion that the big jewelry robbery which had been pulled off right under their noses had been the work of an ignorant waiter.

As I have said, I was in on this job. The four of us took the boat the next day for Europe.

Two days after we were out at sea, one of my pals made the remarkable discovery that among our fellow-passengers were the bride and groom we had robbed! Indeed, their stateroom was immediately adjoining our own quarters.

When the waiter crook realized that our victims were on board he was for trying to "work back" some of the stuff at once. Such a proposition appeared extremely dangerous to me, and I had all I could do to persuade him to make no such attempt.

When we got to London we spent a week in our rooms at the hotel taking the stones out of their settings to make it impossible to identify them. We melted up the gold pieces, and after we had everything in shape, we went out and sold the stuff. We realized a hundred thousand dollars. My three pals went off with their money and returned to me in London some three weeks later absolutely broke. They had gambled and lost every cent of their fortune. I let them have a little money and hurried back home. I didn't want my share of the loot to follow that of these fools who couldn't hold a cent.

A "second-story man" known as "Doc" Ryan was responsible for my taking up this class of work. He was an expert at it and convinced me that I was wasting my time in other forms of crime.

We went to Indianapolis, and there we had an experience which made me regret my decision to join forces with this daring criminal.

"Doc" had a made a successful entrance into a large mansion and was tossing sealskin coats out of the window to me. Jewels and other small articles of value he put into a cloth bag which he carried, but the big things he threw out to me and I industriously packed them into suitcases.

Suddenly "Doc" was discovered. Shots were fired at him and it was only by the merest luck that he managed to get away with his life. We fled in different directions, I abandoning a large part of the loot I had collected.

Later in the evening when I met "Doc" and asked him where my share of the stolen jewelry was, he said, he had buried it in an old barn. I insisted upon going with him that very night and digging it up, as I was anxious to see just how much the evening's exciting adventure was going to net us. To my disgust I found that the jewelry, which we had obtained at so much risk, was not worth five hundred dollars, and disposed off in the way we would have to get rid of it would net us much less. I then decided that there was too much risk and too little profit in this line of work and, except in one or two rare instances where big returns were definitely assured, I kept away from it ever afterward.

Some years afterward I met "Doc" Ryan on the Pacific Coast. He had kept to second-story work and had made many rich hauls. Twice he had been shot by the householders he was robbing and he had served several prison terms.

When I met him he was old and feeble and was peddling tooth paste in the streets. This man, who had cleaned up many fortunes in his time, had to support himself in his old age by begging in the streets!

"My life of crime has brought me nothing but sorrow," he complained. "In prison and out of it my experiences have convinced me that honesty is the best policy after all. It is better to be an honest beggar than a wealthy crook!"

And I know "Doc" Ryan was right.

SOPHIE LYONS.

What the Stars Predict for July

THE month of July will be ruled by Mars nearing the horizon with the luminaries in favorable aspect and Jupiter benignantly in the zenith. This foreshadows a warlike spirit among the laboring classes, with a strong probability of riots and bloodshed.

The coming month will, on the other hand, be generally favorable for all rulers. Several acts of President Wilson and Governors of Eastern States will meet with strong popular approval. Foreign affairs will, however, give the national administration good cause for worry, owing to the depressive influence of Saturn in our ruling sign, of which Japan is fully aware and of which she will be quick to take advantage.

Here are some of the things which will make July an eventful month:

July 2-3—Excitement in the financial world, with heavy unloading of securities; a marine calamity will be reported.

July 5—The stock market in a reactionary condition; failure of an important business house; severe earthquakes.

July 7-9—A very favorable period; look for rising values in the Stock Market; in Washington appropriations for national defence will be made and an important foreign treaty facilitated; a labor problem in the public eye.

July 11-14—A change to cooler temperature; an important social function and the announcement of a marriage engagement will interest the smart set; stocks continue to advance.

July 18-19—Destructive rains in the Southwest and along the coast; a fall in stocks, due to disturbing Government reports and the bursting of a huge financial bubble; coroners will be busy at this period with many odd cases.

July 20-22—With these dates July enters upon a tempestuous period. A great social scandal, death of a woman prominent in the theatrical world, and surprising revelations concerning prisons and other public institutions are promised.

July 27-28—A great fire disaster, probably in a school or amusement building; the Cabinet worried by a strained diplomatic situation and Congress in a belligerent mood; loss of life in a railway accident and heavy damage to property by electric storms.

Owing to the good offices of Jupiter, July is a very favorable month for those born in the first week of January March, May, September or November of any year. Such persons may pursue their undertakings with confidence of success. They will be particularly benefited by new friendships. Unmarried women born in the first week of January, May or September may expect offers of marriage.

July will be an unlucky month for those born in the first week of June or December, on account of the frowning influence of Saturn. They should be slow about undertaking important affairs, particularly if interested in real estate, or if they have business relations with aged people.

Business complications are in store for those born January 26-27, April 26-27, July 29-30, October 29-30.

expect to receive presents and pleasant offers during July.

July will be marked by sharp annoyances, if you were born in May of any year. Be careful not to take cold, for the transit of Mars over our Sun threatens throat trouble.

If you were born in the first three weeks of June you may expect to receive presents and pleasant offers during July

Copyright, 1913, by the Star Company. Great Britain Rights Reserved.

A Royal Rake's Progress—Even Faster Than King Leopold's

His Highness of Orleans, Claimant to France's Throne, Royalty's Disgrace, Jilted, Spanked, Kicked, Boycotted by Society, Chief Spendthrift of the Brussels "White Way," Now Sued by His Wife for Wasting Her Property



Madame Auffmordt, Otherwise Countess de Salverte, the Beautiful Society Woman at Present the Principal Object of the Fickle Duke's Devotion.

Brussels, June 20.

A NEW disgrace has crowned the career of Europe's uncrowned royal rake, the Duke of Orleans.

His wife, the former Archduchess Maria Dorothea of Austria, has sued him for a separation and an accounting for her property, most of which he has squandered on worthless parasites. Such a proceeding by a Catholic Princess is almost unheard of, and proves the outrageousness of the Duke's conduct.

His Highness is the royalist pretender to the throne of France, the head of the French Bourbons. His great-grandfather was King Louis Philippe of France, and his great-great-grandfather was the Duke of Orleans, who voted for the execution of his own cousin, King Louis XVI., in the French Revolution. Although without a throne the Duke is the head of the most historic royal house in the world.

The Duke is now living near Brussels, having made England and other countries too warm for him. He trained at Brussels under the guidance of the late King Leopold, and has already surpassed the wicked doings of that monarch in many ways. Although he is not charged with the cruelties of Leopold, he has far outstripped him in extravagance, riotous living, shameless public exhibition of himself with parasites of both sexes and general sensual profligacy.

Orleans prides himself greatly on his resemblance to his famous ancestor, Henri Quatre, the hero of Macaulay's lines:

"Look where ye see my white plume shine amid the ranks of war,
And be your oriflamme to-day the helmet of Navarre."

Henry of Navarre was not more distinguished in war than for his generosity to his many fair favorites. The Duke of Orleans has never distinguished himself in war and is never likely to, but in the other matter he has beaten his famous ancestor.

Like Henry of Navarre he has a long nose, a high, full cheekbone and a singularly sensual expression of face. In order to heighten the resemblance the Duke trims his hair and whiskers in exactly the same manner as his illustrious forbear, and spends hours at this occupation surrounded by busts and portraits of the old King.

When he was a very young man the Duke was intensely devoted to Mme. Melba, the noted operatic singer. She suggested to him a way of making himself a hero in France. There is a law forbidding a pretender to the throne or his direct heir to reside in France. The Duke went to a provincial town under an assumed name and declared that he had come to perform his regular military service. He was accepted by the local officers, but in about twenty-four hours they discovered who he was.

He was put under arrest, but the Government felt embarrassed, for it was an awkward thing to imprison a young man for trying to do his duty to his country. That was just what he and his royalist friends expected. Their newspapers began to print indignant articles about the shame of keeping the young Prince in a vile dungeon for the crime of trying to serve his beloved Fatherland.

Sympathetic Mme. Melba went to see him in his dungeon. The crafty French Prime Minister noted this, and he said to the officer in charge of the Duke:

"Be gentle to that young man. Let him see his friend as often as he likes. There is even no harm if they go out quietly in the evening."

The Duke seized the opportunity to escape. Just as his followers were preparing to shed their bitterest tears over his sufferings he was fleeing the country, escorted and protected by Mme. Melba.

It was ever thus. Sometimes he would issue a heroic manifesto telling Frenchmen that he would lead them on to glory, and at the critical moment an indignant husband would drive him to cover.

The Duke's devotion to Melba continued for an unusually long time, although it did not interfere with lesser affairs. His behavior led to the breaking of his engagement to his cousin, Princess Marguerite of Orleans, daughter of the Duke of Chartres. This was arranged for him by his family, and considered a very suitable match, but even French royalties could not force a young Princess to marry a man who behaved like the Duke.

A few years later he married his distant cousin, the Archduchess Maria Dorothea of Austria, probably because she was the only consort of royal rank he could find. She was a good, pious woman, but she was two years older than her husband, sickly, shy, and quite unable to hold such a rake as he to his own fireside. They made their principal residence at Wood Norton, the Duke's splendid English estate, near Evesham, in Worcestershire. A fervent admirer of royalty describing this place says:

"The Duchess is a beautiful painter, and the mansion is filled with her paintings. One shows an angel bearing the emblems of the Royal House of France to heaven on a cushion surrounded by cherubs. A companion piece shows the Duke in shooting costume, with the trophies of the chase at his feet."

From the first day the Duke neglected his wife outrageously. Even the paintings did not hold him. It appeared that she could never have children, and he expressed great indignation at this, for a royal pretender must have children to inherit his pretensions. The poor Duchess wept long and bitterly, and finally was forced to go to her mother for protection. She underwent two operations, but without increasing her prospects of maternity.

Not having done anything to make himself popular in France for some time the Duke thought he saw a fine opportunity during the Boer war. There was then, of course, much anti-English feeling in France. The Duke thought he would gratify this feeling by writing a letter of congratulation to the cartoonist, Willette, who had published a horribly gross caricature of Queen Victoria. Strange to say, his letter aroused little enthusiasm in France.

In England, on the contrary, it aroused fury. He was forced to resign from every English club he belonged to and warned that the country would be too hot for him. It must be remembered that his family had been welcomed to England by Queen Victoria after being kicked out of France in 1848.

He stayed away from England, but a party of young Englishmen waylaid him while he was taking a quiet stroll at San Sebastian, the Spanish watering place, and gave him a thorough spanking. He then tried Wiesbaden as a health resort, but a stout German whose wife he had been trifling with sought an interview with him, and, as a result, he was unable to sit down or move about with comfort for three weeks.

The Duke then found the gay capital of Brussels more to his liking. He began to go there in the time of old King Leopold. Together they frequented the cafes and cabarets and side doors of theatres. The old sinner taught the young rake all he knew.

The Duke had severed his friendship with Mme. Melba, and this seems to have marked a downward turn in his career. At Brussels his favorite companion was Ninette des Melays, a very pretty, but vulgar, Parisian actress.

Surrounded by Ninette and men and women of similar position the descendant of Henri IV. would sit in the public cafes of Brussels drinking, singing, shouting at the top of his voice and enjoying the homage of his peculiar courtiers.

Ninette des Melays directed his political policy. She made him tell the dignified noblemen who represented him in the various departments of France that they were slow-going old fogies.

Ninette dropped a magnificent pearl necklace in a Brussels restaurant and it was returned by a Belgian woman who had seen her wearing it. This incident led to the disclosure that the Duke had given the actress most of the splendid jewels inherited from his great-grandmother, Queen Marie Amelie of France.

His wife, who had the right to wear them, ransomed them at great expense from the actress, using the last of her own money and borrowing more from her family for this purpose. She brought $300,000 to the Duke on her marriage, and practically all of this has been squandered. Both she and her mother have been ruined financially by him.

His conduct has caused the most intense distress to his three handsome sisters, ex-Queen Amelie of Portugal, Princess Helene, Duchess of Aosta, and Princess Louise, wife of Prince Charles of Bourbon.

These princesses induced King George and Queen Mary to pay the Duke a visit at Wood Norton two years ago as a token that they forgave him and recognized that he was trying to do better. Now, Queen Mary is naturally furious at the reports of what he is doing at Brussels.

No one favorite has ever held the Duke's interest for very long. There are many of them, but one is rather more conspicuous than the others for a period, and then passes into obsecurity. So it was with Ninette des Melays. She is no longer seen in his society.

The latest object of his admiration is a remarkable woman, Mme. Auffmordt. She belongs to an excellent family of the French aristocracy, and before her marriage was Countess Baconniere de Salverte. She then married a wealthy manufacturer of German origin. She has been very much with the American set on the Continent, and this has even given rise to the report that she is an American. For her he has rented a charming chateau at Putdael, near Brussels.

They give amazing banquets, where, after a hearty consumption of wine, plans are made to destroy the French republic. Instead of being a danger to the republic the Duke has really become a walking disgrace to royalty.

The very latest report is that the Duke will run away from his troubles by taking ship for foreign parts under an assumed name with his charmer.



Ninette des Melays, One of His Former Favorites Wearing the Duke's Family Jewels Which He Gave Her.





The Duke of Orleans, Royal Rake and Claimant of France's Throne, in Court Dress.

"His three handsome sisters, ex-Queen Amelie of Portugal, Princess Helene, and Princess Louise are deeply distressed by his conduct."



"A party of indignant Englishmen waylaid the Duke and spanked him for insulting Queen Victoria."

"The Duke Trained in Brussels with the late King Leopold, and the old sinner taught the young rake all he knew."

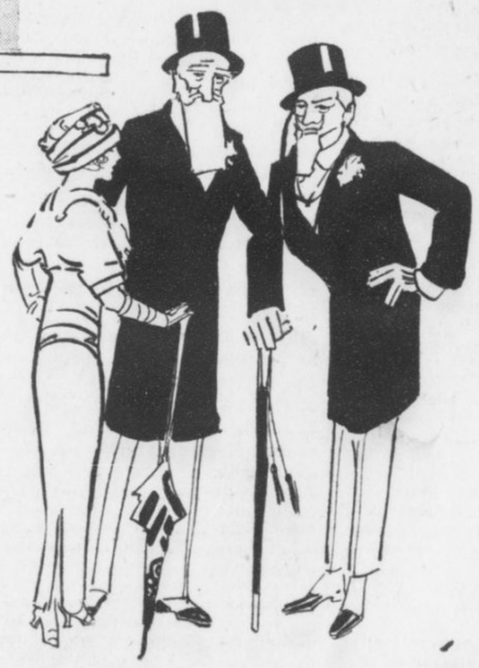

"The descendant of Henry of Navarre might be seen any night in the cafes of Brussels behaving riotously with persons of unquestionable reputation."



Copyright, 1913, by the Star Company. Great Britain Rights Reserved.

"Why I Let Piggie Wear 'Em—"

by Polaire, the Ugliest Woman on the Stage



Mlle. Polaire, Photographed with the Pet Pig She Keeps to Wear Her "Vulgar Jewels."

By Mlle. POLAIRE,

The Paris Actress Celebrated for Her "Ugliness" and Her Jewels.

C'EST VRAI—it is true, monsieur. Never is it that I wear those jewel which I have of the value more than one million franc. Those jewel make sparkle the neck, the nez retrousse (the snub nose) and the large ear of ma petite cochon—of my Mimi, my little pig what live with me.

Behold, monsieur! Is it not that I cast my pearl before the swine? Attendez, Mimi! Bon. Monsieur, upon the neck of Mimi you see those pearl necklace of Polaire which cost of your dollar more as one hundred thousand. Those pearl kill me with the ennui, mais the pig—Mimi find them adorable. You see how she smile? Recipe: to make one pig happy, sixty-four pearl for the neck with one diamond pendant, altogether of the value one hundred thousand dollar. For the very grand occasion Mimi have also sixteen large pearl of the value ninety thousand dollar. Bien. For the nose and the large ear and the feet Mimi—you see for yourself—have one pin with seventeen diamonds, six bracelets of ruby, diamond and pearl, four rings of diamond and two rings set with the large pearl, for which you pay on the Rue de la Paix more as fifty thousand of the American dollar.

Attendez, Mimi! Merci—allez-vous en, au boudoir!

Ah, Mimi is one good pig. It is that I shall permit the Comte de Champignons to give her for birthday present the tiara of emeralds which he have receive back from his Uncle!

Enfin. One night I go with one princess, one duchess and the Comte de Champignons after the theatre to the Cafe la Rue for the little supper. The same as the princess and the duchess, I wear all of the jewel which you see on the neck, the feet and the large ear of my pig, ma petite Mimi. All Paris see what now happen.

Tout a coup—all of one suddenness—come to the next table a pig! Vraiment, one pig what call herself "lady." She is more fat as one hundred Mimi, with the costume decolette—terriblement.

And, behold, monsieur, this fat pig what call herself one "lady" have on her neck, her hands, her arms and on her hair the jewel of more value than Polaire and the princess and the duchess altogether!

Aha! I feel the fire in my cheek. From my neck, from my finger, from my arm, I take the jewel—the pearl, the diamond, the ruby, everything—and put it in my chatelaine. "Brava!" whisper the Comte de Champignons. "Give them to the pig!"



"Polaire and her Bejewelled Pig promenade the Bois de Boulogne."

There, Monsieur, I get my idea. Polaire will find a nice, fat pig for wear her jewel of the value one million franc!

On the farm of my good friend, Monsieur Sanfen, I find him—my petite Mimi. Mimi is two years of the age, and more fat as the pig-woman of the Cafe la Rue. I say she shall live with me in my apartment. M. Sanfen say the pig have not yet acquire the manner of good society, but he engage M. Rossa, trainer of the animal most famous, and M. Rossa educate my pig most complete for the life in the boudoir.

In a very few week Mimi have the manner of one perfect lady. She have for herself one bath, one table service complete, one maid for the toilet, and the implements for manicure the nails. She have the little carriage which the maid push when Polaire take the air of the Bois.

For all Paris it is to laugh and make the loud cheer: "Vive Polaire! Vive Mimi, la petite cochon de Polaire!"

Monsieur, it is for the jeweler of the Rue de la Paix one grand—what you call—"boom."

Is it not that all the beau garcon of Paris—the boulevardier, the Russian Grand Duke, les rois en exil—pay the compliment to the great Polaire to say:

"Madamoiselle, permit me the honor to place this necklace of pearl about the fat neck of your pig."

Ma petite Mimi—my sweet little fat pig which wear my jewel—if she not die too young, Polaire one day retire from the stage to keep for herself a shop for the diamond and pearl most grand on the Rue de la Paix!

Polaire and the Toy Pig Employed to Hang Her Pearls and Diamonds on When the Live One Needs Repose.



My Secrets of Beauty

By Mme. Lina Cavalieri, the Most Famous Living Beauty.

No. 229--The Beauty of the Eyes



"If necessary, put a piece of gauze dipped in boric water on each eye."

YOU can't be beautiful unless your eyes are, and if you want beautiful eyes you must not cry. No matter what has happened or how badly you feel, do something else, smash something, do anything, but don't cry.

I can never forget the lesson taught me when I was a little girl by one of the reigning beauties of Paris. She was almost at the end of her beauty, too, but she had a little daughter of about my age whom you would remember if I should mention her name.

I wanted to see this famous beauty at close range, and persuaded a milliner's girl to let me deliver a hat for her at the beauty's house. Some bitter disappointment had made the beauty's little daughter burst into tears. Her mother was furious, shook her and finally spanked her until at last she stopped the tears.

"Do you want to be a homely little girl?" the mother demanded. "Do you want to spoil your eyes?"

"But mother," the girl pleaded, "when I feel so badly I just have to cry or else hurt something," and she attempted to kick a kitten that was playing about.

To my astonishment the mother said she preferred that her daughter should kill the little animal rather than dim the future sparkle of her eyes by tears.

No woman can afford to cry and yet most all of us do it. I am sure I don't know why, unless it is because we enjoy it. Men almost never cry and yet they can well afford to for man, fortunate creature, is not afflicted with the complicated, difficult and in the end unsuccessful task of being beautiful.

To be beautiful the eye should be long and deep, with a large orbit, long lashes and silky. These are the classic laws. They attributed more energy and ardor to black eyes, more of sweetness and dreaminess to blue eyes, etc.

The brilliancy of the eye has much to do with its beauty. Some Japanese eyes, though ill-formed, are most expressive on account of their brightness. Spanish and Circassian women, whose eyes are tapering, too close to the nose, are still considered beautiful on account of their brilliancy.

It is the pupil, that little circle through which the rays of light pass which gives vivacity and brilliancy to the eye. The most common method of heightening the effect of the eye is to blacken the eye-lashes, but I warn you against this practice which is most harmful and destroys the harmony of the eye. Sulphur of antimony is used for this purpose, but should be avoided. Another method, even more dangerous, is to increase the brilliancy of the pupil by putting a few drops of cocaine into the eye. It dilates the pupil, but is a baneful habit.

The toilet for the eyes is separate from that for the face. They should not be touched with the towel. They must above all not come into contact with toilet waters, soap or other toilet accessories. Hygiene is the main consideration where the eyes are concerned. To wash the eyes use a special bit of cotton, asepticised, and then dipped into boiled water or rose water. Pass the cotton lightly over the eye-lids and the corners of the orbit. Rose water is a real specific for tired eyes. Camomile water is also recommended. But you must be careful that these waters are pure, and filtered.

If the eyes are red or irritated, wash them frequently in boric water (a teaspoonful of boric acid to a glass of water). Use this water tepid, and, if necessary, put a piece of gauze dipped in the water on each eye. Tie this on with a bandage and keep it on for some time.

To avoid inflammation of the eyes do not work in a half-dark room, but with a good light, and in the day time. Artificial light, especially electric light, tires the eyes quickly and congests the lids. Do not abuse your eyes or be afraid of wearing tinted glasses in strong sunlight to protect them from the intense reflections of white roads or water. I also advise that when out walking that you wear yellowish-maroon veils which protect and rest the eye. If your eyes feel tired consult an oculist, and get glasses which your eyes require.



"Wrinkles and crows' feet are formed chiefly by overstrain of the eyes."

I want to recommend for inflammation of the lids washing the eyes two or three times a day with the following solution, dipping bits of cotton into this solution and rubbing lightly over the eyes:

Boiled distilled water, 1 quart.

Cyanide of hydriodate 1 gramme.

Leaves of sweet marjoram and barley, with sweet butter makes a plaster that is excellent for eye-lids.

For Swollen Eye-Lids—If the eyes are swollen, light massage with the following is to be recommended:

Castor Oil	5 grammes.
Vaseline	5 "
Olive oil	5 "
Tannin	5-10 "
Gallic acid	5-10 "

Rub this in lightly after washing with rose water. The eyes are swollen in the morning frequently when we have not slept well, or when the digestion is not good. Eat light dinners and food not too highly seasoned. The pouches which form under the eyes are often symptomatic of rheumatic conditions. When these appear avoid all alcoholic drinks. Eat all the vegetables possible, and avoid meats.

To Efface Wrinkles and Crow's Feet—As the eyes are so very delicate it is well to massage them with great care. Massage is not only the sole method of effacing the little wrinkles which form around the eyes, but it also helps the muscles around the eye. Use only the ends of the fingers for this massage. Pass around the eye lightly after spreading some fatty body like this:

Lanolin	35 grammes.
Mecca Balsam	5 "
Brocchieri water	15 "

Massage twice a day for five minutes.

These wrinkles and crow's feet are formed largely by over-strain of the eye and the natural protection from glare by drawing together. Care will aid in preventing them almost altogether.

Fatigue and staying up late at night causes darkened eye-lids. When these begin to appear alter your mode of living. At the same time I advise you to use cataplasms of plantains and unctions of oil of myrtle. Lotions of camomile have a good effect, and washing with lettuce water. It is well, too, after the nightly washing to put a little lanolin or vaseline under the lower lid. One of the best recipes for darkened lids is this:

Distilled water	500 grammes.
Rosemary tops	30 "

Let this macerate for fifteen days, then add

Rose water	15 grammes.
Brandy	15 "

Wash morning and evening with this, dipping bits of cotton in it.

BEAUTIFUL EYES

Wonderful Free Secret Will Make Your Eyes Fascinating as Well as Aid Your Sight

You Can Have Long, Silky Eyelashes and Well-Arched Eyebrows as Well

All readers of this paper who desire to possess large, expressive, brilliant eyes—eyes that see well without glasses—eyes that attract and influence others—eyes as radiant as the evening star, are invited to write for free details that will make their wish come true.



You can also secure long, silky eyelashes and thick, well-arched eyebrows, which are to a beautiful eye what a fine setting is to a brilliant diamond.

If you wish to make your eyes bright, healthy and beautiful, write to-day, enclosing 2 cents in stamps for reply (please state whether Mr., Mrs. or Miss) and address your letter to "Sight-Saver" Smith, 545 B. R., Aldrich Bldg., Providence, R. I. [illegible]

Copyright, 1913, by the Star Company. Great Britain Rights Reserved.

New Things Not Found in Any Books

New Light on "COLDS," And How to AVOID THEM

Sudden Changes Give Cold Germs Their Foothold, and Coughs and Sneezes Spread Them

THIS is the way to prevent "catching cold," according to Professor Leonard Hill, Dr. Francis F. Muecke and other English scientists who have just reported a long series of investigations of this annoying and dangerous plague.

In the first place keep away from anyone who has a cold. Colds are infectious—one person catches cold from another, the same as any infectious disease is caught. A person with a cold has no more right to be in a public place than has a child with whooping cough or a grown-up person with diphtheria. The proof of this is the fact that a man alone in the wilderness may freeze to death or suffer in any degree from exposure, but he cannot catch cold.

Colds are communicated from victim to victim mainly by sneezing. The sneeze seems to have been an invention by the patron saint of the cold microbe. Sneezing sends a fine spray of the mucuous secretions from the nose containing the germs of cold into the surrounding air. Anyone within a few feet of a sneeze is certain to inhale a good liberal sample of whatever germs are in the sneezer's nose.

Coughing has much the same effect as sneezing, and distributes liberally the microbes of sore throat, quinsy, bronchitis, tuberculosis and others.

The man who coughs at the theatre not only proves himself ill-bred by disturbing the performance, but is a menace to the health of those around him.

The managements of several of the best New York theatres are considering placing signs on the curtain something to this effect:

"Three coughs and you are out."

If this sign is enforced by ushers it is expected to materially help the theatrical business next Fall, and incidentally reduce the number of cases of grippe next Winter.

Besides sneezing and coughing the pocket handkerchief is a very able transfer agent for infections of the nose and throat. The handkerchief, used decently, harms nobody. It is only when it is flourished that this little bit of cloth is dangerous. Many people have the habit of pulling their handkerchief out by a corner and giving it a sort of swing in the air to unfold it before using it. This unnecessary manoeuvre scatters broadcast the dried mucus and germs which it contains.

If you can't keep away from a man with a cold put a newspaper in front of your face when he coughs or sneezes, and place your own handkerchief in front of your nose and breathe through it for a moment if you see him flourish this.

The reason persons with colds are permitted in public at all is because part of the time, under certain circumstances, most people are immune to colds. This varying immunity gives the general impression that colds are a matter of accident, draughts, wet feet, etc. They are partly, but they are always a matter of infection. Get rid of the infection and all the other things can't bring you a cold.

The way a draught or wet feet bring on a cold is by upsetting the circulation and causing the insides of the nasal passages to be gorged with blood. If someone with a cold sneezes and thus transfers some of their germs to these inflamed surfaces the damage in done, the cold is caught, and the wet feet are given the entire blame.

Wet feet are remarkable in their ability to reduce the body's resistance to infection. This is true of all animals. The hen, for instance, is ordinarily immune to anthrax, a disease of sheep. Germs of this disease can be rubbed into their skins and nothing happens. Yet if a hen is compelled to stand in a couple of inches of cold water for an hour or two after the anthrax inoculation, it speedily dies of the disease.

The condition of the air we breathe has a great effect on our noses and throats and their ability to throw off cold infections. Warm, moist air of 80 degrees F. causes the blood vessels in the passages of the nose to fill and swell with blood. This results first in partly closing the passages and irritating us, causing us to snuff and blow our noses, and also in a flow of mucus.

It seems this outpouring of mucus is an attempt to cool off the membranes just as the skin gives off sweat when it is too hot.

After passing frmo a warm, moist air to a cold one, the membranes become pale and rather bloodless. But they still remain covered with the secretions and swollen with a fluid called "tissue lymph." Any germs taken into the nose in the hot, moist air find in the mucous secretions an ideal breeding place. The retreat of the blood caused by the cold air leaves them free from attack and they multiply rapidly.

Warm, dry air flushes the membrane with blood, but does not cause over secretion of mucus nor swelling. An electric fan in a hot, moist room has a very favorable effect on the noses of those present.

A room heated by an open fire is much better for the entire breathing apparatus than one heated by a stove. Worst of all heats is steam, but furnace heat is a close second. Heat from a gas stove does not trouble the nasal passages, but the consumption of oxygen by the gas flame and the addition of carbonic acid gas throw extra labor upon the lungs.

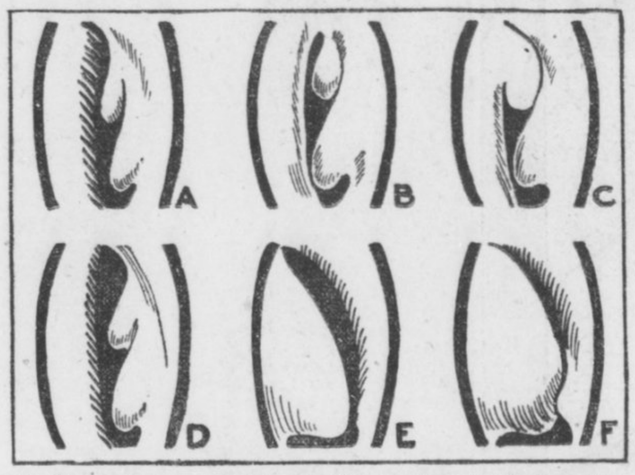

A—Healthy Nasal Passage After Breathing Outdoor Air. B—Same Nose Swollen by Ten Minutes in moist, Warm Air. C—Same as B, Except That Electric Fan Is Stirring the Air. D—Same after Ten Minutes Outdoors. E—A Crooked Nasal Psasage. F—Same as E after Ten Minutes in Hot, Moist Air.

Reasons for Avoiding Hemlock

WHERE wood is desired for use where the elements will act upon the material, it is very unwise to use the wood known as hemlock, as it is the poorest material that can possibly be used where rain and wind can reach it.

It is an open grained wood, and the graining will open up more when wet and dry than any other sort of wood used as outside material, and it is almost impossible to paint it so the building will have protection of any value against the elements.

A hemlock board laid on the ground will draw dampness enough from the earth in a few minutes to make the upper surface wet.

Water poured on the upper surface of a hemlock board will pass through the board and wet the under side while the person is thinking about it and turning the board over.

A few years ago lumbermen made hemlock shingles, and they sold quite cheap compared to pine or cedar, and great quantities were used in roofing houses and barns, but they did not last long. Other material had to be used in a few months to replace the hemlock shingles.

Much hemlock is used as sheeting for roofs. Where tin or other material is used for roofing that is apt to sweat on the under side, this kind of wood makes sheeting that is apt to decay rapidly, and also cause the roofing material to rust or rot as the hemlock holds so much dampness that a continual moisture is kept on the lower side of the roofing material, causing it to decay or rust out.

The only place in a building that hemlock is all right is in the heavier framework, where no dampness can reach it. It does not warp readily as long as kept dry, but if wet and dry it will twist a great deal and cause an unsatisfactory job.

Why IT WILL PAY to PROTECT Our WILD ANIMALS

WHAT a tremendous national asset our fur-bearing animals are is strikingly pointed out by some figures recently prepared by Dr. Walter P. Taylor, of the University of California.

From such fur-bearing animals as the raccoon, skunk, badger, otter, sea otter, mink, marten, fisher, red fox and wolverine, no less than twenty million dollars' worth of furs are obtained in North America every year. This vast sum is equivalent to the interest at 4 per cent on $625,000,000. That, then, the writer concludes, is the approximate money value of all North American fur-bearing animals.

That this important national resource will eventually fail unless measures are taken to protect the animals in question is the earnest cry not only of naturalists but of economists, too.

No objection is made to the destruction of these animals for the purpose of obtaining their pelts. If that were the only destruction to which the fur-bearing species were subjected, nature might be relied upon to keep up the supply. It is the wanton destruction of these animals which threatens the extinction of the species, just as it has already been responsible for the elimination of other species.

"The need of conservation," declares Dr. Taylor, "is beginning to be keenly felt in California, where trappers in the Sacramento Valley recently testified that practically all fur-bearing species are rapidly decreasing.

"There is much wanton destruction of these animals during the Summer season when their fur is worthless. The grizzly bear, the noblest family of our California fauna, is now practically extinct. The sea otter, possessing the highest fur value of all our mammals, formerly existed in great numbers off the coast of western Amercia, and is also a vanishing species. The dismal story of dwindling numbers and final extinction seems to be about to be repeated in the cases of certain animals."

Unless the supply of fur-bearing animals is conserved, the species must inevitably become extinct. This will mean a great economic loss to the country.

If, however, steps are taken to protect these creatures from the hands of the pot-hunter, their economic value would either remain at about the figure at which it now stands, or would increase, and the fur-bearing mammals would be of permanent instead of transitory worth in dollars and cents.

"The intrinsic interest and the humanitarian arguments, as well as the economic one," Dr. Taylor concludes, "emphasize strongly the desirability for wise attention to this lesser problem of the fur-bearing mammals, none the less than to the careful conservation of all the rest of the wild life yet remaining at our disposal."

SUNDAY...AMERICAN...EXAMINER...PATTERNS

FIVE BECOMING AND DESIRABLE MODELS, EASILY MADE BY THE HOME DRESSMAKER.—10 CENTS EACH

NO. 9658.—GIRL'S DRESS.

BROWN and white checked gingham is here combined with brown chambray. The fronts are crossed in surplice style and finished with a shaped collar, that forms a rever at the right side.

The pattern is cut in four sizes—6, 8, 10 and 12 years. It requires 3½ yards of 44-inch material for an 8-year size.

NO. 9355.—SUN BONNETS FOR LADIES AND GIRLS.

These models may be developed in gingham, chambray, percale, lawn, linene or linen. No. 1 shows a Tam o'Shanter style, with ruffle finished crown. No. 2 is an "old-fashioned" popular style.

The pattern, including both styles, is cut in one size, medium, for ladies and girls. It requires for No. 1, 1½ yard, and for No. 2, 1¾ yard of 32-inch material.

NO. 9263.—LADIES' CAPS FOR MOTORING, TRAVELLING, ETC.

Of lace, net, silk, poplin, velvet or cloth, these pretty "head dresses" will prove very attractive and serviceable. No. 1 is suitable for a breakfast or theatre cap, and with ruffles of lace and ribbon bows will be charming. No. 2 shows a quaint band trimming finish, with tasselled ends. This also is appropriate for home or evening wear.

For travelling, motoring, etc., No. 3 will be found very desirable.

It requires 1¼ yard of 27-inch material for No. 1, and ⅞ yard for No. 2 and No. 3.

NO. 9648.—PRACTICAL KITCHEN APRON.

Every woman, whether she has to do the work about the house or not, will find use for a simple, practical work apron, such as the one here pictured. It slips on and off easily, and is the simplest of garments to make.

The pattern is cut in three sizes—small, medium and large. It requires 3⅜ yards of 36-inch material for the medium size.

NO. 9667—LADIES' HOUSE DRESS

Suitable for gingham, galatea, chambray, lawn or percale. This model may also be developed in ratine, linen or linene for more dressy wear.

The pattern is cut in six sizes—32, 34, 36, 38, 40 and 42 inches bust measure. It will require 5 yards of 44-inch material for a 36-inch size.

To obtain any of these desirable models, fill in the accompanying coupon and mail, with 10 cents for each pattern in silver or stamps, to

SUNDAY PATTERNS,
Post Office Box 260, New York City.
Each number represents one pattern.



IMPORTANT NOTICE.

Send 10 cents in silver or stamps for our Up-to-Date Spring and Summer Catalogue, containing over 400 designs of ladies', misses' and children's patterns and a concise and comprehensive article on dressmaking.

No woman can afford to be without one of these catalogues, as the illustrations shown therein are practical designs that are necessary for the home dressmaker.

☞When ordering patterns be sure to write your name and address, and also give size of patterns desired.

SUNDAY AMERICAN-EXAMINER PATTERNS.
10 CENTS EACH.

No. 9658.—Size.....Years. No. 9355.—Size.....
No. 9667.—Size.....Bust. No. 9648.—Size.....
No. 9263.—Size.....
Name.....
Street and Number.....
City and State.....

☞Every week we receive a few orders without the name or address of the persons sending for patterns, and often the size of the patterns desired is omitted. Please be careful to give full mailing directions.

Tobacco Habit Easily Conquered

A well-known New Yorker, who has had wide experience, has written a book telling how the tobacco or snuff habit may be easily banished in three days without any return of the craving.

The health improves wonderfully after the nicotine poison is out of the system. Calmness, tranquil sleep, clear eyes, normal appetite, good digestion, manly vigor, strong memory and a general gain in efficiency are among the many benefits reported. No more of that nervous feeling; no more need of pipe, cigar, cigarette or chewing tobacco to pacify the morbid desire. The author, Edw. J. Woods, 534 Sixth avenue, 401 M, New York City, will send his book free on application to anyone who writes to him.

Rider Agents Wanted



in each town to ride and exhibit sample 1913 bicycle. *Write for special offer.*
Finest Guaranteed 1913 Models with Coaster Brakes & Puncture-Proof tires, $10 to $27
1911 & 1912 Models all of best makes . . $7 to $12
1/10 Second-Hand Wheels All makes and models, good as new . . . . . $3 to $8
Great FACTORY CLEARING SALE
We *Ship on Approval* *without a cent deposit, pay the freight,* and allow *10 DAYS FREE TRIAL.*
TIRES, coaster brake rear wheels, lamps, sundries, parts and repairs for all makes of bicycles *at half usual prices.* DO NOT BUY until you get our catalogues and offer. *Write now.*
MEAD CYCLE CO. Dept. A-63 CHICAGO



VESTA DIAMOND 12c
Perfectly cut, Sparkles like a $100 Diamond. Set in a 5 year guaranteed GOLD FILLED ring, any size. Catalog free.
Burns Co. Dept. O Belmont, N. Y.



SONG POEMS WANTED
We pay hundreds of dollars a year to successful song writers. Send us Your Work today, with or without music. Acceptance guaranteed, if available. Large book FREE.
DUGDALE CO., Dept. 175 Washington, D. C.

THE NATIONAL MARKET PLACE

SONGS

FORTUNES IN SUCCESSFUL SONGS—I've paid thousands in royalties. Send your poems or musical compositions to me for acceptance. I'll publish under 50% royalty contract. I composed and published "Wedding of the Winds" Waltz. Million copies sold. Dozens of "hits." Est. 16 yrs. Free booklet. John T. Hall, 2 Columbus Circle, N.Y.

BIG MONEY WRITING SONGS—We pay hundreds of dollars a year to successful writers. Experience unnecessary. Song poems wanted, with or without music—will pay one-half of profits if successful. Send us your work to-day. ACCEPTANCE GUARANTEED IF AVAILABLE. Largest concern in the country. Free particulars, DUGDALE CO., Dept. 33, Washington, D. C.

MAKE MONEY WRITING SONG POEMS—I'll write the music, copyright in your name, publish and pay you 50 per cent of the profits. Success means thousands. Particulars free. Established 25 years. C. L. Partee, 804 Astor Theatre Bldg., N.Y.

SONG POEMS WANTED—Immediate Publication on Big Royalty if accepted. SEND MSS. TO-DAY. A HIT MEANS THOUSANDS. FREE BOOK. LEN G. FLEMING & CO., 1416 Broadway, New York City.

SONG POEMS WANTED—New Plan. Big money. Songs published if accepted. Free book. HAYWORTH MUSIC CO., 663G Washington, D. C.

SONG POEMS EXAMINED FREE—Send yours; make money. MUSIC CLEARING HOUSE, 141 West 45th st., New York.

HIGH-GRADE HELP

LEARN TO WRITE ADVERTISEMENTS—Earn $25 to $100 weekly. We can positively show you by mail how to increase your salary. Prospectus free. PAGE-DAVIS CO., Dept. 85, Page Bldg., Chicago, Ill.

AN intelligent person can earn $100 monthly corresponding for newspapers; no canvassing; send for particulars. PRESS SYNDICATE, 740 Lockport, N. Y.

ANTISEPTIC LINIMENT

VARICOSE VEINS, Bad Legs, etc., are promptly relieved with inexpensive home treatment. It absolutely removes the pain, swelling, tiredness and disease. Full particulars on receipt of stamps. W. F. YOUNG, P. D. F., 267 Temple st., Springfield, Mass.

HYPNOTISM

FREE Illustrated Book on Hypnotism and other occult sciences to all who send their address. Write to-day and learn how to influence and control others. M. D. BETTS, Sta. W, Jackson, Mich.

EYE REMEDIES

TRY Murine Eye Remedy for Red, Weak, Watery Eyes and Granulated Eyelids; no Smarting—just Eye Comfort. Murine Eye Salve in Tubes, 25c. Murine, Liquid Form, 25c., 50c. and $1.00. Your Own Druggist will supply you. Ask him.

PATENTS AND INVENTIONS

WANTED, IDEAS—Men of ideas and inventive ability should write for our list of needed inventions and prizes offered by leading manufacturers. Patents secured or our fee returned. "Why Some Inventors Fail," "How to Sell Your Patent," "How to Get Your Patent and Your Money," and other valuable booklets sent free to any address. RANDOLPH & CO., 618 F., N. W., Patent Attorneys, Washington, D. C.

PROTECTIVE PATENTS procured promptly. Our books telling how to obtain and realize therefrom sent on request; write to-day; trade marks registered. BEELER & ROBB, 202-206 Southern Bldg., Washington, D. C.

FOR WOMEN

A PERFECTLY DEVELOPED BUST—"Growdina" gives wonderful results; no failures; otherwise money refunded; $1 jar. Call, write MLLE. KOPPEL'S PARISIAN STUDIO, 158 West 34th st., New York.

MAKE MONEY selling the new fancy shelled "Dutch" Dust Caps. Regular price 25c. Sample sent postpaid for 10c. Write to-day, Dept. 5, 469 Ridgewood Ave., Brooklyn, N. Y.

VAUDEVILLE

GO ON THE STAGE—Vaudeville career offered you. Experience unnecessary. Instructive book free. Write to-day. FREDERIC LA DELLE, Sta. E, Jackson, Mich.

ASTHMA

ASTHMA AND HAY FEVER REMEDY sent by express to any sufferer. If satisfied send me $1.00. Write to-day, giving express office. W. K. STERLINE, 802 Ohio ave., Sidney, O.

STAGE INSTRUCTION

ILLUSTRATED BOOKLET on Show Business for 2c. stamp. STAGE STUDIO, Sta. 3, 249 West 38th st., New York.

BUSINESS OPPORTUNITIES

I MADE $50,000 in five years with a small mail order business; began with $5. Send for free booklet. Tells how. HEACOCK, 797 Lockport, N. Y.

TRICKS, JOKES, PUZZLES

MAGIC POCKET TRICK and Catalogue for 6c. MAGIC CO., Dept. 3, 249 West 38th st., New York.

LUNG TROUBLE

CONSUMPTION IS CURABLE. Assuring data free. DR. ALICE CORWIN, El Paso, Texas.

MISCELLANEOUS

TOBACCO HABIT—How to overcome it quickly, easily, lastingly. Book free. EDW. J. WOODS 534 Sixth ave., 401G, New York City.

Vacation Fashion Novelties.

Gowns that are Dreams of Coolness, the New "Saucy Hats" and the Laciest of Parasols for Hot Summer Days.



Garden Party Costume of Embroidered Crepe and Rose Chiffon, a Veritable "Good Time" Costume. The Small Hat of White Satin Is Very Chic.



Photo by White

One of My Favorite Small Hats Created in Striped Crepe, with Brim of Straw.







Back View of Garden Party Costume, Showing the New Girdle Sash.



Quaint Costume Suggesting the Pompadour Period, Which Is Just Now the Tendency of the Fashions.

LADY DUFF-GORDON, the famous "Lucile" of London, and foremost creator of fashions in the world, writes each week the fashion article for this newspaper, presenting all that is newest and best in styles for well-dressed women.

Lady Duff-Gordon's Paris establishment brings her into close touch with that centre of fashion.

Lady Duff-Gordon's American establishment is at Nos. 37 and 39 West Fifty-seventh street, New York.



Midsummer Gown of White and Yellow Etamine, Maline Hat and Parasol of Net and Silk.

By Lady Duff-Gordon ("Lucile").

I TRY to suggest "good times" in both my hats and gowns that will be worn during what I call the "good times" months of July and August. In the charming rose and white costume that I am showing you this week I feel that I have successfully brought out every quality of this kind. Does not this whole costume suggest to you a delightful out-of-doors affair? A garden party held on the grounds of some beautiful country estate?

This is a quaint model, but one that has all the hallmarks of the very latest creations. It is created in an embroidered crepe. The skirt is made in two sections, each edged with a band of rose chiffon, and the hem is also of this fabric. The little overskirt, longer at the hips than in front or back, is edged with the chiffon. And, as you see in the picture, this rose note is reproduced on the bodice. The girdle, which has a novel bow arrangement and long ends, is of three shades of rose satin.

The piquant little hat is one of the very odd white satin affairs. It is bound with rose satin, and has a large rose set coquettishly on the brim.

I am showing you a back view of this so charming costume, as I think that backs are even more important than fronts.

While there is every evidence that August will bring back the large flowered and plumed hat, the small hat is still the popular model. There is so much personality, I think, to the small hat that I shall continue to make them whenever possible.

This little hat has a lavender brim of straw. The hat itself is covered with silk crepe striped in two tones of mauve. The satin band is lavender, with tiny flowers painted on it, and there is just a small bunch of mauve flowers at the right of the brim.

The ever so charming costume in flowered silk that I am sending you bears strong token that the Pompadour will be with us. The high girdle and the soft filmy bertha are very beautiful, but as a rule are becoming only to slender figures. The draped overskirt, too, alas, is only charming when worn by those of much slenderness.

Let every woman keep well in the front of her mind that she cannot be considered perfectly dressed unless she carries a parasol. I cannot recall a season when parasols, those first aids to the coquette, were more vitally important. The smaller ones are always very much trimmed, and are invariably of lace or net.

I am, however, showing you one that is a combination of net and silk, the upper section being of white silk and the lower of fine net embroidery. Where the two sections join there is a ruching of net.

And notice, if you please, the diaphanous gown worn by the wearer of this parasol. It is one of my lighthearted gowns, a symphony in yellow and white. The hat is a big affair of white maline, with a shirred brim, bound with a pale yellow satin

NOTICE

If you have any difficulty in buying Hearst's Sunday American anywhere in the South notify Circulation Manager, Hearst's Sunday American, Atlanta, Ga.

HEARST'S
SUNDAY AMERICAN

BIRMINGHAM EDITION

VOL. I. NO. 13.

Copyright, 1913, by The Georgian Company.

ATLANTA, GA., SUNDAY, JUNE 29, 1913.

PRICE FIVE CENTS.

TARIFF CUTS IN SENATE TO AID NATION'S DINING ROOM

Many House Figures Lowered and Free List Increased — Despite Cuts, Bill Is Expected to Produce $5,000,000 More Cash.

Atlanta's Need for Help to Reduce the High Cost of Living Is Shown by Figures Indicating Soaring Price of Foodstuffs.

WASHINGTON, June 28.—The revised tariff bill laid before the Senate Democratic caucus by Mr. Simmons, chairman of the finance committee, carries important reductions in the Underwood tariff bill rates on iron, steel and other metal products. It added cattle, wheat, pig iron, Angora wool, and many other articles to the free list, and increased rates on many classes of cotton goods and some silk products.

President Wilson's desires as to free sugar in 1916 and free wool at once, prevailed in the redraft of the bill. To the list of "market basket" reductions the Underwood bill contained, the Senate committee added many important items.

In the general level of its rates the "Simmons bill" represents a heavier cut from the present Payne-Aldrich rates than the House bill.

Senator Simmons believes the caucus will discuss the bill not longer than a week.

Simmons' Statement.

The bill probably will come to a vote in the Senate by September 1.

In a statement Chairman Simmons said:

"The revenues of the Government will be increased approximately $5,000,000, laid in hand with a reduction of the taxation following the reductions already made in the House bill. These increases in revenues will be made up by a tariff on bananas and restoration of the full internal duty of $1.10 per gallon on brandies used in fortifying wines.

"With regard to the sugar schedule no change was made from the provision of the Underwood bill except to strike out 'sugars tinctured and colored,' for fear that ultramarine blue used in bleaching sugar might be regarded as colored matter and thereby refined sugar become subject to a duty of 2 cents a pound.

"With regard to cigars and other tobacco products from the Philippines the provision of the Underwood bill permitting cigars with 80 per cent of tobacco the product of the Philippine Islands and 20 per cent the produce of foreign countries to be admitted into the United States free of duty, was stricken out of the bill. Only cigars and tobacco products exclusively of Philippine tobacco to be admitted free of duty into the United States."

The Liquor Schedule.

Of the amendment to the liquor schedule, the statement said:

"An additional section is added repealing so much of the act approved October 1, 1890, and acts amendatory thereto, so far as they relate to the use free of tax of spirits for the fortification of sweet wines, and providing that hereafter all wine spirits, grape brandy and alcohol so used shall be subject to the same tax as in other cases.

"It is intimated that this tax will result in an increase of revenue of approximately $7,000,000 per annum.

"The Senate Finance Committee followed the House and treated the cotton yarns as the House bill treated cotton cloth," the statement continued, "by adding a duty of two and one-half per cent upon cotton cloth when combed, bleached, dyed, mercerized or colored. This is the most important change that the Senate committee made in the House cotton schedule."

Retaliatory Clause.

The amendment permitting the President to proclaim special rates when foreign nations discriminate against the United States provides that he shall exercise this authority on certain articles, as follows:

"Fish, fresh, smoked and dried, pickled or otherwise prepared, 1 cent per pound; on wheat, 10 cents per bushel; on wheat flour, 45 cents per barrel; on coffee, 3 cents per pound; on tea, 10 cents per pound.

"On the following articles a duty

Continued on Page 2, Column 4.

HIGH LIVING COST AS SHOWN BY U, S

Sharp advances in food prices over last year and in comparison with the decade 1890-1900 are shown by the Federal Bureau of Labor.

Some of the increases compared with the ten-year period are:

Sugar, 4.9 per cent; bacon, 111.6; sirloin steak, 60.8; round steak, 84.5; rib roast, 62.7; pork chops, 89.4; smoked ham, 69.1; lard, 62.3; hens, 66.6; wheat flour, 27.4; eggs, 56; butter, 63.5; potatoes, 23.6; fresh milk, 40.01.

Some of the retail prices of February 15, 1913, compared with a year ago in the principal cities show:

Sirloin Steak, Increases—Boston, 10.1 per cent; New York, 17.3; Atlanta, 10.6; Chicago, 13.1; Kansas City, 17.9; New Orleans, 14.8; Denver, 12.1; San Francisco, 23; Seattle, 19.6. Decrease—Dallas, 0.8 per cent.

Pork Chops, Increases—Boston, 22 per cent; New York, 23.9; Atlanta, 10.7; Chicago, 22.6; Kansas City, 23.3; New Orleans, 0.5; Denver, 20; San Francisco, 13.4; Seattle, 9.2. Decrease—Dallas, 2.1 per cent.

Smoked Bacon, Increases—Boston, 25.5 per cent; New York, 13.5; Atlanta, 19.2; Chicago, 11.6; Kansas City, 5.8; New Orleans, 7.3; Denver, 17.1; San Francisco, 9.8; Seattle, 19.7. Decrease—Dallas, 7.1 per cent.

Hens, Increases—Boston, 14.2; New York, 7.6; Chicago, 14; Kansas City, 4.4; New Orleans, 4.7; Denver, 9.8; Seattle, 2.2. Decreases—Atlanta, 19.3; Dallas, .05.

Saved From Bad Dog by Morgan's Niece

Judge at Bench Show Is Attacked by Ferocious Police Hound. Miss Tracy Rescues Him.

PHILADELPHIA, June 28.—Miss Anne Tracy, of New York, a niece of the late J. P. Morgan, and granddaughter of John Bigelow, is proclaimed a heroine by the crowd of visitors to the Devon Dog Show today, who saw her rescue Freeman Lloyd, one of the judges, from being mangled by a ferocious police dog.

Miss Tracy, who is exhibiting several dogs here, saw the animal leap for Lloyd. Dashing forward, she grasped the dog's collar, and while it struggled fiercely, held on.

L. I. Winter, owner of the dog, slipped a leash on it and dragged it away.

Milwaukee Heiress in Dog Catcher's Job

Advocates Electrocution as Most Humane Way of Putting Stray Animals Out of Misery.

MILWAUKEE, June 28.—Miss Leonora Cawker, heiress in her own right and official dog catcher of the city of Milwaukee at a salary of $500 a year, is an advocate of electrocution as the most humane method of putting stray and friendless dogs and cats out of the way.

She has announced her intention of installing an electrocution plant at the animal home, which she maintains at her own expense, replacing the expensive asphyxiation plant with which she has already equipped the kennels.

Newport Woman Her Own Market Buyer

Mrs. Andrew M. Moreland Sets New Fashion Among the Fashionable Set in Summer Colony.

NEWPORT, June 28.—Mrs. Andrew M. Moreland, of New York and Pittsburg, a newcomer in the summer colony here, has set fashion for summer residents by doing her marketing. Every morning, with a maid, a market basket and a motor, she tours the town, even venturing into Long Wharf, picking and choosing viands for her table. Society folks are beginning to follow her example and claim they save money thereby.

U. S. Gets Waterfall Worth $1,000,000

Patents to Claims Declared Void by Courts and Property Reverts to Federal Government.

SEATTLE, June 28.—Patents to six mineral claims on the Nooksack River, held by the Whatcom County Railway and Light Company were declared void to-day by Judge Edward E. Cushman, in the United States District Court, and the land, which includes 300 feet of waterfall, reverts to the United States Government.

The waterpower is estimated to be worth several million dollars.

RUSSIA SEEKING U. S. FRIENDSHIP IN NEW TREATY

Renewal of Pact Abrogated by Congress Is Proposed by Diplomats of Czar.

JEWISH QUESTION RISES

Washington Is Silent, but Understanding Is That Bryan Is Willing to Renew Negotiations.

WASHINGTON, June 28.—Russia has asked the United States Government to take up the question of a renewal of a treaty of amity and commerce. The treaty of 1832 on that subject was abrogated out of hand by the Congress of the United States.

Secretary of State Bryan said today that the question of renewing negotiations had been discussed with the President, but that there was nothing yet to state in the way of detail.

It has been stated to Russia, however, that the United States is willing to resume negotiations which had been commenced during the administration of the office of Secretary of State by Mr. Knox.

Two Diplomats Suggested.

The President is soon to appoint an Ambassador to the Court of St. Petersburg and the report is that a selection will be made between Charles R. Crane and Frederick Penfield, of Philadelphia and New York.

The administration will have to meet the question of the Jewish passport and the recognition of the Jews as American citizens without regard to race or religion in the new negotiations. It is well known that Russia was anxious to renew negotiations very soon after the affront to the Jewish race under the old treaty or by Russia's construction of the old treaty was wiped out by the joint resolution of Congress which abrogated the treaty of 1832. This action of Congress was unequivocally an act to rebuke Russia for her treatment of the Jews generally and specifically for her continued refusal to recognize passports issued to Jews.

Knox Charges Discrimination.

Secretary of State Knox held that the question of Jews should not enter into the matter at all, and that the real question was that the treaty of 1832 discriminated against American citizens.

It was stated during the last administration that Russia was trying to separate the Jewish passport question from all other questions which would enter into a treaty of amity and commerce, such as is made with all enlightened nations.

The statement was made at the time that the old administration frowned on this none too subtle suggestion of Russia and held that there should be no treaty except one that would do full justice to all Americans—Jews, Irish, English, Germans—no matter what their origin if they were citizens of the United States.

White House Silent.

The State Department at that time knew that if a treaty was sent to the Senate which did not include a solution of the passport question it could not be ratified. It is said that the present administration understands the situation thoroughly and will endeavor to get a treaty which will cover all American interests favorably or none at all.

At the White House no expression of opinion is yet obtainable from any official reflecting the views of the President. There is no question, however, that the Ambassador to be appointed by the President will be fully instructed on the passport question before he goes to St. Petersburg.

Pullman Berths to be Made Wider

Patent Rights Are Obtained on Device, Giving Full Sized Beds in Compartment Coaches.

CHICAGO, June 28.—The Pullman Company has just become possessed of the patent right of a new device for the purpose of making berths wider.

In compartment cars where there is a separate passageway through the car outside the compartments there is no objection to using the aisle for extending the berths and some of the compartment sleeping cars are equipped with a device for this purpose.

The seat ends are hinged so that they can be swung down and supported by an angle brace and form a horizontal extension of the seat. When two seats are pulled out, as is ordinarily done on making up the lower berth, a filler is placed between the two ends after they have been lowered, thus forming a full size bed.

Honeymoon Spoiled When Bridegroom Is Kidnaped in Taxi

Wedding Guests Form Football Rush Line and Hurry Him Away From Newly Made Wife.

LOS ANGELES, Cal., June 28.—Charles R. Mason and Miss Louise Nance were married and were expecting a taxicab to take them to a train for their wedding journey when several young men, friends of the bridegroom, kidnaped him and carried him about the city in an automobile until the train had left.

The guests gathered at the home of the bride's mother had enjoyed an elaborate wedding supper when one of the young men shouted, "Here's your machine, Charlie!"

Mason rushed out to make sure his ordered car was there, and as he peered into the face of the driver a football rush caught him from behind and carried him into the tonneau. Six husky youths held him down and the auto dashed away.

They took Mason, now laughing and now raging, a wild ride about the city, and to downtown places of liquid refreshments, where he paid the bills, and only returned with him after two hours of automobiling which he did not in the least appreciate.

More Bibles Printed Than All Other Books

Publisher Says They Outnumber Best Sellers Carloads to Volumes.

CHICAGO, June 28.—For every volume of the six best sellers issued each year a carload of Bibles is manufactured. This information was gleaned at the annual book fair which opened at the Palmer House.

"The public taste changes from time to time," said Arthur J. Saalfield, president of the Saalfield Publishing Company, of New York, "but the Bible continues to be the most popular book printed. Where other books are turned out by the volume it is turned out by the carload. One of the puzzles of the Bible publishers is what becomes of his product. Bibles seem to disappear."

According to Saalfield, "Robinson Crusoe" and "The Swiss Family Robinson" will live as long as the Bible itself. They constitute the two most popular volumes, he says.

Welshmen Gather For Song Contest

International Festival Will Be Held in Pittsburg for Festival of Folk Chorals.

PITTSBURG, PA., June 28.—Pittsburg is preparing to receive vast numbers of Welshman, who will congregate here next week for the Welsh Eisteddfod, an international festival of extraordinary scope, resembling in its nature the better known Singerfests of the German Turnverein. While there are to be competitions in the various departments of the art, the main interest in the festival will center in the choral contest, in which choirs from all over the United States and Europe will take part. At the close of the festival all the competing choirs will unite in a performance of Sir Edward Elgar's "King Olaf."

H. M. Flagler's Will Unchanged

Relative's Hints of Conspiracy Fall

Amasa Flagler, who hinted at plot to influence Henry M. Flagler in making will, is shown in the top picture, while in the lower photograph the arrow indicates the cottage in which the railroad magnate died. This cottage was referred to as a "lonely hut" by Amasa Flagler in his first statements.

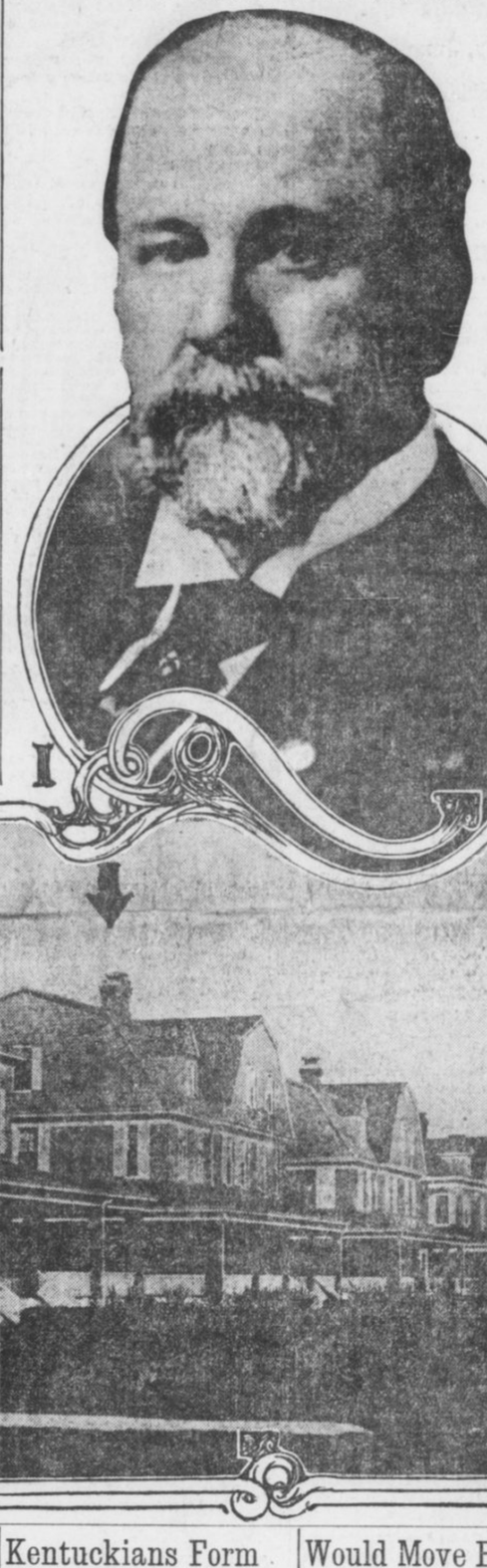

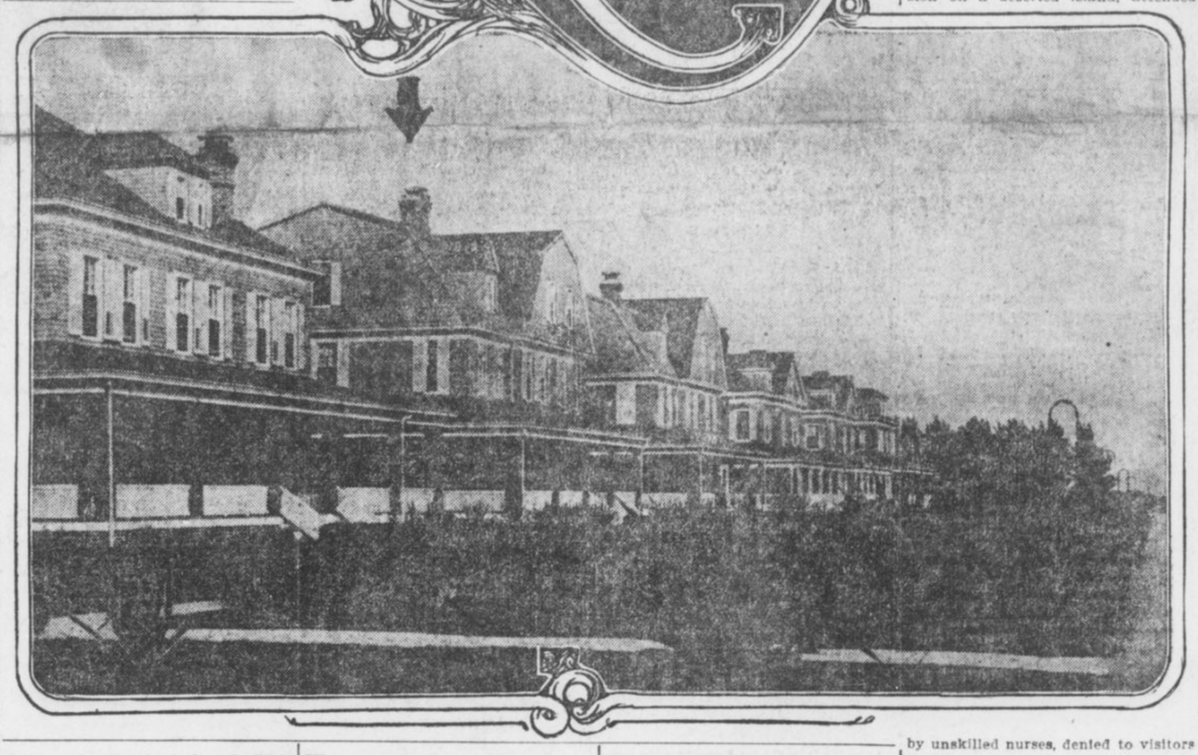

Builder of Empire Died in Secluded Cottage Attended Only by Palm Beach Boy — Son Gets Little of Huge Fortune.

By TARLETON COLLIER.

WEST PALM BEACH, June 28.—While a number of the charges made by Amasa Flagler, of California, regarding strange circumstances surrounding the death of Henry M. Flagler to-day are found to be substantial, the principal accusations that codicils were added to the Flagler will, completely changing its effect, and that the dying man was given insufficient medical attention, appear to fall without support.

Seven codicils to the will are not significant. Investigation into the charges by Amasa Flagler that dark work accompanied the end of his kinsman was conducted by The Sunday American. The stories of the California man that Henry M. Flagler was kept in deep seclusion until the end; that visitors, including himself, were refused admittance; that the most rigid privacy shrouded every detail of the railroad king's illness—all are found to possess a substantial basis of fact.

Palm Beach, deserted, boarded up, uncanny in its summer desolation, today furnishes the setting for a belated story of tragedy—the tragedy in the death of Henry M. Flagler, the Florida railroad king, who died May 20, 84 years old, his brain worn out.

Built Empire; Dies in Seclusion.

The story is how a man who had built an empire came to die in seclusion on a deserted island, attended by unskilled nurses, denied to visitors—and some of them his kinsmen—and with never a word given out as to his condition, from time to time.

Amasa P. Flagler, of California, who says he is the closest male relative of Henry M. Flagler, except for Harry Harkness Flagler, a son, came to Palm Beach while the financier was dying, and was refused a sight of him. To-day he is talking freely to newspaper men, hinting at mystery in the death of Henry M. Flagler, charging that the great railroad man was not given the proper treatment or care, and that Mrs. Flagler, J. B. Parrott and Dr. W. R. Keenan, the three who were practically alone with him toward the end, and who, he points out, were the beneficiaries under the will, kept visitors away purposely.

Amasa P. Flagler, according to the variety of opinions maintained by residents of Palm Beach, is anything from a faker to a justly aggrieved person. The fact remains, however, revealed as a result of investigations by The Sunday American, that Henry M. Flagler died in loneliness and in enforced seclusion.

He died in a small room of a frame cottage on the Atlantic beach, to which he had been moved some time before the end. From one window is to be seen "The Breakers," his own great hotel. It has been locked and deserted since March. Through the other window there is the sight of a stretch of parched grass, the beach and the ocean.

George Conway, a boy who waited on Mr. Flagler during his illness, said to-day that the dying man kept his eyes always on the ocean.

"He loved it," said Conway. "One

Continued on Page 4, Column 2.

Kentuckians Form A Candidate Trust

Twenty-five Men Seeking Offices Pledge to No-Treat Campaign in Primary.

GEORGETOWN, KY., June 28.—All of the 25 Democratic candidates for offices in this (Scott) county have pledged themselves in resolutions neither to "treat" nor to use money in efforts to influence the voters in their favor at the primary to be held in August.

They agreed to meet again on the eve of the election, providing that anyone who could not then make oath that he had kept the pledge should withdraw from the race.

New Mexico After Jap Immigration

State Commercial Organization Wants Nipponese to Till Soil of the Pecos Valley.

ARTESIA, N. MEX., June 28.—The Chamber of Commerce of Arizona evidently has no fear of a war between the United States and Japan. Acting on advices from F. J. Lukins, who has been investigating the character of the Japanese in California, this organization issued a general invitation to citizens of Japan who desire to come to New Mexico to till the soil.

They are wanted especially in the Pecos Valley. There are a few Japs at Lakewood, N. Mex., who are making record-breaking crops of melons and onions.

Would Move Father From Hall of Fame

Son of Late Senator Ingalls Declares Statues in Washington Have Become National Joke.

TOPEKA, June 28.—Sheffield Ingalls, Lieutenant Governor of Kansas, and a son of the late Senator John J. Ingalls, announced to-day that he would ask the next State Legislature to request Congress to return to Kansas the statue of his father now in the Hall of Fame.

The alleged humorous remarks of public men about the statues, the reference of artists to the statuary hall as the "chamber of horrors," and the remarks of Capitol guides to visitors referring to the statues as "them guys" are the reasons for the proposed action.

TUBERCULOSIS RAVAGES FRENCH POSTAL SERVICE

Special Cable to The American.

PARIS, June 28.—According to statistics just published the French postal employees pay a terribly heavy death tribute to tuberculosis.

Professor Landouzy has shown that of 100 deaths of postal employees in 1902, 15 were due to tuberculosis, in 1903 the percentage rose to 17, in 1904 to 21, and it is to-day estimated at over 30.

It is stated that the scourge is spreading rapidly, owing to the lack of air in the postoffices, and to the fact that the offices are scarcely ever cleaned out properly on account of the non-provision of funds to pay cleaners.

OUTBREAK IS FEARED IN CAR STRIKE IN BIRMINGHAM

Situation Grows Tense, as Both Union Men and Company Are Obdurate in Demands—Hundreds of Policemen Employed.

Dynamiting of Passengers Marks Early Stages of Struggle. Few Patronizing Lines and Auto Owners Reap Rich Harvest.

BIRMINGHAM, June 28.—Not since the famous miners' strike in this district in 1908 have Birmingham people been more concerned than they are now over the street car strike which was declared June 21 by the employees of the Birmingham Railway, Light and Power Company.

To date one car has been dynamited, two or three cars shot into, and a score or more made the target of various sorts of missiles from iron bolts to brickbats. Fortunately no one has been seriously injured, although Policeman Hollums had a narrow escape from losing his eye as a result of the dynamiting of an East Lake car last Wednesday night.

To-day the lines have been drawn tighter, and further serious trouble is expected to break out at any moment. To guard against this several hundred extra policemen have been sworn in to patrol the worst districts and to ride the cars as much as possible.

Company's Refusal Firm.

Officials of the street car company, of which A. H. Ford is president, declare they will never give in to the striking car men, as they are handling the situation entirely to their satisfaction.

On the other hand, National Organizer Welch, who attained fame through his deportation here some weeks ago prior to the strike, which resulted in the arrest of President Ford of the street car company, declares the union men are in the game to stay and ultimately will win out. Welch says the company is being forced to spend an extra $2,500 every day of the strike, and this, he says, can not last long.

In the meantime the parties of the third part, the people, are experiencing all sorts of inconveniences, many through sympathy with the car men, others through fear of being blown up or otherwise injured on the cars. As a result, the cars carry very few people, even in the rush hours of the day.

The Tidewater line, the rival street car line, which connects the eastern with the western end of the city, is doing a "land office" business.

The motor truck people and, in fact, any one who has vehicles for hire, are filling their purses also through the beneficence of those who sympathize or those who fear. Many of the sympathizers are sympathizers by force only, for several unions of other trades have issued an order that union people who ride the street cars shall be fined or thrown out of the union.

It is not an uncommon sight to see workingmen and even women who have union husbands and sweethearts walking to their homes miles away from the heart of the city. The Magic City's tremendous area of 50 square miles makes such tactics extremely disagreeable in hot weather especially, but they do it just the same.

Policemen's Time Doubled.

Perhaps the most disagreeable part of the whole affair, however, falls to the lot of the poor policemen, who work now 12 and 16 hours per day instead of 8, as in times of peace.

The average Birmingham policeman is beginning to think he is the Jonah of the city, for less than three weeks ago he was doing "extra" duty while the building trades strike was on. Despite his hard lot, however, the blue-coat is sticking to the job manfully.

Chief Bodeker has orders from Commissioner Lane to place men on the cars just as much as possible, and to be on the alert in all parts of the city for the least bit of disturbance. The men have orders also to break up any crowd of men congregated on the streets. This order is being enforced to the letter and several arrests have been made alrady.

Thus far only three or four men who were alleged to have applied the term "scab" to the strike-breakers have been fined in Recorder's Court,

DYNAMITERS DRIVE MANY TO QUIT USING CARS

Steel Bolts Dropped On Passengers From Skyscraper in Downtown District of Birmingham.

Continued From Page 1.

and even these fines have been noticeably small.

None of the persons who placed dynamite under the East Lake car and threw missiles at Boyles, North Haven and North Birmingham cars has been apprehended. The bolt hurler, who apparently had taken his stand somewhere up in the steel structure of the new Jefferson County Bank building in the very heart of the city, has not been caught, either, although several special officers have been stationed in that vicinity for the past few days.

Wage Raise Refused.

The present street car strike is the culmination of a series of stirring events. Certain demands of the street car men, including request for a raise in wage and other concessions, was the first indication of coming trouble.

The street car company promptly refused the demands just as they did about five years ago when similar demands were made and lost. National Organizer Welch, of Indianapolis, then appeared in the city and the agitation was renewed.

In the meantime Organizer Welch was visited in his hotel by a crowd of non-union men, including certain officials of the street railway company, and advised to leave the city as soon as possible. Welch took the hint and was escorted to the station, where he boarded the train for parts unknown.

President Under Arrest.

The deportation had its results, however. Union sympathizers promptly raised a most vigorous protest, appeared before the City Commissioners and demanded "justice." President Ford, of the street car company, was called to the conference, and, after admitting that Welch had been deported with his knowledge and without his protest, was placed under arrest by Commissioner Lane upon request of the union leaders and attorneys. Mr. Ford is now under bond.

His case will be tried within the next few weeks probably. Following the arrest of Ford, Organizer Welch returned to the city and the strike was formally declared. Both sides claim to have the "other fellow" beaten to a frazzle, but the people don't know what to believe. They want a cessation of the whole agitation, for the strike is a serious hindrance to their business.

W. D. Mahon, president of the Street Railway Union of America, is expected in the city this week, according to announcement of Organizer Welch. Mahon's visit, it is hoped, will result in an amicable agreement.

The present street car strike is the second one in Birmingham during the past five years. The street car company won before and not a man who struck was employed again.

Free Market Starts To Cut Cost of Living

San Jose, Cal., Plans To Do Away With Profit Made by Middle Man.

SAN JOSE, CAL., June 28.—San Jose hit the high cost of living a solar plexus blow to-day when, under the direction of the city administration, a free market was opened in South Market Street at the City Hall Park.

A score of produce wagons came for the opening, and long before the selling day was over every scrap of salable goods had been disposed of and a crowd clamored for a chance to purchase.

Market Master Joseph Napoli declares that the first day's business demonstrated that producers received 25 per cent more for their sales than they could get from the middle man and that buyers saved a minimum of 25 per cent by doing business directly with the producers.

DANCING MASTERS DECLARE TURKEY TROT IS IMMORAL

ASBURY PARK, June 28.—The "turkey trot" is an immoral dance in the opinion of members of the American National Association, masters of dancing, in session here, and at to-day's meeting the delegates were urged to co-operate with local authorities in banishing the figure that is fast becoming the rage.

The "tango" was not treated so severely. If properly taught, the masters believe, it may be danced.

FINDS COIN BEHIND PANEL; DIVIDES WITH FRIENDS

SHARON, PA., June 28.—As six carpenters were tearing down a house near the Leesburg coal mines, one found a false panel in a wall of the dining room from which he took a powder can containing $1,500.

The finder kept $500 as his share and each of his fellow workmen was given $200.

The Georgian-American Pony Contest
VOTE COUPON

Hearst's Sunday American and Atlanta Georgian

Pony Contest Vote Coupon, Sunday, June 29, 1913.

GOOD FOR 15 VOTES.

Voted For .....

Address .....

Voted By .....

Carriers' and Agents' Ballot.

Hearst's Sunday American and Atlanta Georgian

Pony Contest Vote Coupon, Sunday, June 29, 1913.

GOOD FOR 15 VOTES.

Voted For .....

Address .....

Voted By .....

School Boys' and Girls' Ballot.

Church Bars Wedding And Girl Files Suit

Breach of Promise Action Started, Though Both Parties Declare They Are Ready for Ceremony.

ATCHISON, KANS., June 28.—Although both parties to a $25,000 breach of marriage contract suit filed here recently say they are willing to wed, the suit will go on.

Miss Mary Falk, of Purcell, alleges that she entered into a verbal contract to marry William Burke, of Troy, a few months ago.

Church officers say they will not marry Burke because he is unable to procure a sworn statement from his mother in Ireland certifying to the time of his baptism in the Catholic Church. Burke says he will marry Miss Mary Falk any time, and, in her petition for the suit Miss Falk says she is still willing to marry Burke.

But as a priest will not marry them, as both are unwilling to forsake their religion, Miss Falk says she can not consistently dismiss the suit, although she still loves Burke. Miss Falk's petition alleges that Burke is wealthy.

Indian Girl Writes Opera on Sioux Life

Zitkala Sa Composed "The Sun Dance"—Gave It on Reservation.

SALT LAKE CITY, June 28.—On the Uintah reservation at Vernal, Utah, nearly 100 miles from a railroad, an Indian girl has written an opera, with her people as the theme and motif. It is one thing to write an opera and another to have it produced. Zitkala Sa, a full-blooded Sioux, has accomplished both these things.

When "The Sun Dance" was sung in Vernal, Indians and whites drove in from 40 miles around to hear it; and, having heard it, they pronounced it a triumph. Efforts are being made to have the opera sung in Salt Lake City during the week of the National Education Association, July 5 to 11.

"The Sun Dance," as it was produced at Vernal in March, was not altogether the work of Kitkala Sa and her copper-hued brethren of the Uintah reservation. Professor William F. Hansen, of the faculty, and white as well as Indian students of Uintah Academy played important roles in the preparation and singing of the piece. It was, in fact, part of the academy work.

Grandmother-in-law Sued for Alienation

Educator Declares Aged Woman Made His Married Life Unhappy and Finally Took Wife.

WARRENSBURG, MO., June 28.—George J. Peck, principal of one of the schools of Warrensburg, to-day filed a suit against Mrs. Narcissa Owings, the grandmother of Peck's wife, for $25,000 damages, alleging alienation of his wife's affections.

Peck alleges in his petition that during all his married life the grandmother has interfered in his domestic affairs, and that several months ago she induced his wife to leave him, taking their infant daughter, and that she has not since allowed him either to se or communicate with either wife or child.

Gets Her Goat Back; City Repays $1.50

Mrs. Mahoney Receives Formal Document Telling Her That Pet Was Illegally Impounded by Officers.

SAN FRANCISCO, June 28.—After voluminous correspondence between Dr. Frederick van Orden and Mayor Rolph and Chairman Jennings of the Finance Committee the committee yesterday solemnly agreed to return to Mrs. Mahoney, who lives near the county line, $1.50 paid by her to redeem "one certain goat illegally impounded, since the said goat was staked fast to the ground at the time the pound deputies illegally and unlawfully carried it off."

Busch Loses $10,000 Wager on Wedding

Famous Brewer Didn't Think Grandson Was in Love With Mrs. Lambert

ST. LOUIS, June 28.—Adolphus Busch will lose a wager of $10,000 on the day his grandson, Adolphus Busch III, becomes the husband of Mrs. Florence Parker Lambert, according to a close relative.

Several months ago, when young Busch and the divorcee first betrayed particular fondness for each other's company, Mrs. Edward A. Faust remarked in the presence of her father, Adolphus Busch, that they would be married some day.

The wealthy brewer thought the prediction so preposterous that he made a wager with his daughter of $10,000 to $1,000 her prophecy would not prove correct. With the announcement of the engagement, the grandfather is conceded to have lost.

Mrs. Faust, with her husband, is accompanying her father on a trip to Europe.

Referendum Vote On Dogs and Dog Tax

Citizens of Iola Indignant Over Law Regulating Freedom of Pets.

IOLA, KANS., June 28.—The right of a dog to run at large will be the subject of a referendum election to be held in Iola within twenty days.

Some time ago the City Commissioners passed an ordinance providing that no dog harbored within the city limits should be permitted to run at large or use the streets of the town except for a few weeks in winter. The commissioners also imposed a heavy dog tax.

Owners of dogs appealed to the commissioners without effect. At a recent mass meeting a petition for a referendum on the ordinance was drawn up. Yesterday it was returned with 800 signers, more than 25 per cent of the voters. Under the law, the commissioners are compelled to call an election within 30 days.

Horsewhips Teacher Who Lashed Her Son

Angry Mother Purchases Rawhide From Harness Shop When Boy Exhibits Marks of Punishment.

OXNARD, CAL., June 28.—Angered because Principal C. A. Marcey, of the Filmore Grammar School, inflicted corporal punishment on her small son, Mrs. E. M. Taylor horsewhipped him on the street of the town.

The boy exhibited the marks of punishment to his mother.

Mrs. Taylor went to a harness shop and purchased a blacksnake whip.

Concealing the weapon in a piece of paper she stole upon Principal Marcey as he was engaged in conversation on the street. Without warning she dealt him a blow and continued to apply the lash.

SWEETPEAS IMPORTED BY AUSTRIAN EMPEROR

Special Cable to The American.

VIENNA, June 28.—Sweetpeas, which were practically unknown in Austria only a few years ago, are now prominent in the Imperial Gardens at Schonbrunn.

The aged Emperor Francis Joseph is the first in Austria to "take up" the sweetpea. The director of the Imperial Gardens was sent to London and brought specimen plants back with him. Now the tables at the castle at Schonbrunn are decorated with sweetpeas in one color or at most two. The Emperor prefers pink and white to other combinations.

RUTGERS BESTOWS DEGREE ON GRADUATE OF '34, AGE 100

NEW BRUNSWICK, N. J., June 21. Among the honorary degress conferred by Rutgers College at its one hundred and forty-seventh annual commencement was that of doctor of laws upon the Rev. John Fryer Mesick, a graduate of Rutgers, class of 1834, the oldest living college graduate in the United States. To-day was his hundredth anniversary.

SENATE TARIFF AMENDMENTS TO AID REVENUE

Several Millions Added to Income of Nation in Underwood Bill in Present Shape.

Continued From Page 1.

not to exceed one and one-fourth times that specified: Earthen, stone and chinaware; lemons, cheese, wines of all kinds, malt liquors, knitted goods, silk dress and piece goods, leather gloves, laces and embroideries of whatever material composed, and articles made wholly or in part of same; toys, jewelry and precious, semi-precious and imitation precious stones."

Following are the principal changes made by the Senate Committee in the House bill:

Added to the free list:

Alizarin, single jute yarns, school books, cement, creosote oil, anthracene and anthracene oil, glaziers' and engravers' diamonds, not cut; miners' diamonds and diamond dust, crude artificial abrasives, flax and hemp tow; amber gum, valued at not more than 50 cents a pound; indigo colors, pig iron, wrought and scrap iron; ferro manganese and iron in slabs, blooms, loops or other forms less finished than iron bars, except castings; leather, including patent leather for shoes, harness and saddle leather; asphaltum, limestone rock asphalt, needles for shoe machines, photographic films and moving picture films, cyanide of potash; steel ingots, etc., not containing alloy, cattle, sheep and all other domestic live animals suitable for human food; wool of the angora goat and alpaca; paintings, etchings, sculptures, etc., of a "professional character."

Wheat on Free List.

Wheat, 10 cents per bushel in the Underwood bill, was added to the free list, but the Senate committee retained a retaliatory provision for a duty of 10 cents a bushel on wheat, 45 cents a barrel on flour and 10 per cent ad valorem on other wheat products when imported from a country that imposes duty on American wheat or wheat products.

A retaliatory duty of 10 per cent upon potatoes imported from countries imposing duties against the United States also was inserted. Potatoes were unreservedly on the free list in the Underwood bill.

Other changes affecting living cost were as follows, the new Senate rate being stated first in each instance:

Agricultural Products—Oats, 6 cents a bushel; House, 10 cents; oatmeal and rolled oats, 32 cents per hundred pounds, and oat feed, 9 cents per hundred; House, free list; cheese, 2 1-2 cents per pound; House 20 per cent; butter and butter substitutes 2 1-2 cents per pound; House, 3 cents; beets, 5 per cent; House, 10 per cent; eggs, frozen or othewise prepared, 2 cents a pound, House 2 1-2 cents; frozen or liquid egg albumen, 1 cent per pound, House, free list; peas, green or dried, 10 cents a bushel; House, 15 cents; flaxseed, linseed and other oil seeds, 15 cents a bushel; House, 20 cents; all other seeds, 5 cents pound; House, 10 per cent ad valorem; zante and all other seeds, 5 cents per pound; House, 10 per cent ad valorem; zante currants, 1 cent pound; House, 2 cents.

Fish, except shellfish, 25 per cent; House, 20 per cent; lemons, limes, oranges, grapefruit, shaddock and pomelos, 1-2 of 1 cent per pound; House rates ranged from 18 cents to 20 cents per package, according to size; bananas, 5 cents per bunch; House, free list.

Oils—Alizarin assistants, soaps, containing castor oil, all other alizarin and all soluble greases used in dyeing, softening, finishing, not specially provided for, 25 per cent ad valorem; House, 15 per cent.

Flaxseed and linseed oil, raw, boiled or oxydized, 10 cents per gallon; House, 12.

Olive oil, not specially provided for, 20 cents a gallon; House, 20 per cent ad valorem.

Oregon Governor Opposed to Autos

Declares State Appropriation Would Have Made Him Travel Like 'Piker.'

SALEM, OREG., June 28.—Despite rumors to the effect that he would be a candidate for re-election, Governor West positively announces that he will not be a candidate.

The Governor said that the financial drain on him was large, particularly his traveling expenses. The State now provides $1,000 for the traveling expenses of the Governor when on the State's business, but until two years ago only $500 a year was provided. The Governor declared that he could not live like a "piker" when away from home, and the expenses of many of his trips were paid by himself.

Governor West said that he had never bought an automobile because he did not want one, wouldn't have one if somebody would make him a present of it, couldn't operate it if he had it, and, above all, could not afford a machine.

Seeks Kidd's Gold On Seer's Advice

Patron of Fortune Teller Leaves for West to Dig for Pirate's Buried Treasure.

OREGON CITY, OREG., June 28.—Declaring that he has received an inspiration from a gypsy fortuneteller which will lead him to discover the famous treasure of Captain Kidd, which has been sought for centuries, I. W. Rivers, a prominent Willamette rancher, will start from this city in about two weeks for the Oregon coast.

Rivers states that several years ago while he and his wife were visiting at the Oaks they consulted a fortuneteller, who told them that they would discover the treasure. She stated that it would be found in a cave in a rock which is a prominent feature of the coast scenery near Nestucca Beach.

USE OF SCHOOLS AS AID TO LOVE MAKING URGED

Peace Executive Would Make Social Centers of Houses of Instruction in Big Cities.

WASHINGTON, June 28.—Arthur Deering Call, executive director of the American Peace Society, has undertaken to win for the young men and women of America the right to make love to each other.

Said he:

"One of the nation's greatest needs is the promotion of acquaintance between young men and women, the fathers and mothers of the next generation, under free, attractive and wholesome conditions. We need more wholesome conditions for 'courting.'

"I can think of nothing so important to this generation as the lifemates of its various individuals, or so vital to the next as its fathers and mothers and home life generally.

Would Use Schools.

"I propose a wider use of school buildings for social and neighborhood purposes. I do not want love-making a part of the school curriculum, but I think that the same lips that recite the multiplication table or decline a noun in the class room in the garish light of day might just as well whisper tender nothings while the moon peeks in at the window later on.

"For a great majority of our young people in the cities the dance halls provide the only regular amusement they can afford, where any man who has the price can step up to any young woman and ask her to dance. No wonder such places become recruiting places for vice.

No Instruction Needed.

"Why not let the school be a cross between the church and the saloon? Every school should be arranged so that in the evening the young folks could gather there for games, folk-dancing classes, music, athletics, sewing classes and moving pictures.

"All the young folks want is opportunity to meet under proper environment. We don't have to teach the men how to make love, or young women how to listen to them, but we owe it to the race not to hinder or pervert their natural tendencies by improper environment."

CONVICTS DINE IN HOTEL THEN SEE MOVING PICTURE

COLUMBUS, O., June 28.—Five penitentiary prisoners, serving sentences ranging from manslaughter to pocket picking, were taken from their cells by an official of the State Board of Administration and treated to a banquet at one of the large hotels. Following the banquet the prisoners were taken to moving picture shows and given an entertainment which they will long remember.

Luncheon Lurch Aid to Digestion
Pre-Prandial Prance Society Fad



Variation of Tango Brings Dancers One Step Nearer Dining Each Step They Take.

WASHINGTON, June 28.—The Luncheon Lurch, the latest variation of the Tango and the Turkey Trot, which has seized the society of the Capital, is declared by experts on gastronomy to be the greatest known appetizer and first aid to digestion.

So effective has it been found along these lines that the Martini is now almost unknown on the boards of Washington hosts, while the pepsin tablet supply of the druggists is practically considered worthless stock.

There is a deep method in the Luncheon Lurch. Contrary to the Tango, which is danced after tea, the Lurch is a prepandian pastime. At a given time before the viands are to be served the orchestra strikes up something syncopated.

Guests immediately begin lurching and continue the dance until they have worked up an appetite considered commensurate with the feast about to be served.

Each step carries the dancers nearer the dining room, and observant ones declare that it is an invariable rule that the best trenchermen always dance with a remarkable celerity, while the dyspeptics lurch so slowly that they are to all appearances posing in tableau.

Among the prominent lurchers are Miss Katherine Elkins, Miss Dorothy Williams, Miss Sally Williams, Miss Katherine Britton, Miss Marguerite Barbour and Mrs. James F. Curtis.

Chief's Gold Badge Found to be Nickel

New Head of Police Department Finds That Predecessors Had Worn Base Metal Insignia.

PASADENA, June 28.—"Silver Threads Among the Gold," merrily whistled newly appointed Chief of Police W. S. McIntire as he scraped off the gold from the badge that was turned over to him by his predecessor, W. F. Wood, who resigned from the office.

When Wood resigned he presented his successor with the badge containing the words, "Chief of Police, Pasadena." On making a close inspection of the badge, which had long borne a reputation of being solid gold, the new chief observed that it was somewhat tarnished.

A cleanser was then applied, with the result that the badge in a few minutes was a shining nickel-plated star and greatly similar to the other badges worn by the balance of the police department.

Babies Saved From Bolt by Feather Bed

Children Are Found Unhurt in Mattress After Room Is Wrecked by Lightning.

NEW YORK, June 28.—A feather mattress saved two children of Mr. and Mrs. Henry Johnson on the Peter Cortelyou farm, at Franklin Park, near New Brunswick, N. J., when a bolt of lightning struck their bed. The parents were awakened by a tremendous crash and a shriek from the children in an adjoining room. A flash of lightning just as they reached the room revealed a big hole in the roof and one in the floor.

The father obtained a lamp and found the bedstead shattered to pieces. Securely rolled up in the feather mattress, however, were the two little ones, almost suffocated with heat but unhurt.

PREACHER DIVORCES HIS WIFE.

OMAHA, NEBR., June 28.—The Rev. F. P. Jolly, formerly of Joliet, Ill., was granted a divorce from his wife, the grounds being extreme cruelty. Mrs. Jolly is now living in Joliet.

DIVA BELIEVES BABIES BEST, FARM LIFE NEXT

Schumann-Heink, Who Has Just Passed Her Fifty-second Birthday, Purchases Big Tract.

SAN DIEGO, CAL., June 28.—"Yes, now I am a farmer; also I am a mother, and I have just had my fifty-second birthday."

It was Mme. Schumann-Heink who spoke. Wreathed in smiles and radiating health—the great artist, accompanied by her youngest child and most beautiful daughter, descended from an incoming train to begin a six-month vacation here.

She had just completed her longest American tour and returns with the greatest profits made by any artist in concert this season.

Last year Mme. Schumann-Heink bought 3,000 acres here. She plans to make ranches with gardens, barren wastes into orchards and her rancho the garden spot of America.

"Farming," enthused Madame, "next to the rearing of babies, is the most interesting work in the world."

"But the farming, madame, surely you will not hoe?"

"Look at these two hands. I ask you, do they not appear capable? I have raised and worked for my children and they are yet strong—nicht?" Madame held her pink palms upward. One of the most convincing proofs of what she said was their appearance. The fingers are long and slender and young and strong enough to be envied by any woman half the diva's age.

And this can also be said truthfully of her face and form. Mme. Schumann's flamed with health.

"Yes, I shall be getting out and digging like a regular farmer. Oh, that is nothing to dig," she stated. "Once I made a garden at my New York home.

"Ach, yes, it is good to grow fruit, but it is better to be the mother of babies."

LIQUOR NOW BARRED ON TRANSCONTINENTAL LINES

SPOKANE, WASH., June 28.—All transcontinental railroad lines operating in this State have discontinued the sale of intoxicating liquor on their trains. This ends the "buffet service" on the Oriental Limited of the Great Northern, the Columbia and Olympian of the Chicago, Milwaukee & St. Paul, and the North Coast Limited of the Northern Pacific.

IT NO LONGER TAKES A FORTUNE

TO KEEP HEALTHY TEETH

FULL GUARANTEE OF SATISFACTORY WORK

$5



Full Set of Teeth. Plates Made in Eight Hours. Fit and Wear Are Guaranteed.

GIVEN WITH OUR PRICES:

Set of Teeth $5
Gold Crowns $4
Bridge Work, per tooth . . $4
Gold Filling $1
Amalgam Filling, . 50c up
Teeth Cleaned, New Process $1 up
PLATES REPAIRED (Good as new) 50c up



Crown and Bridge Work---$4 Per Tooth Porcelain or Gold Faced, Backed by 24-K Gold.

DR. E. G. GRIFFIN'S

GATE CITY DENTAL ROOMS

24½ Whitehall St. :-: Over Brown & Allen's

Telephone M. 1708. Hours: 8 to 6, Sundays 9 to 1

OUR OWN NEW DISCOVERY OXY-VITROID Teeth Cleaned and Polished to a Pearly White

A tooth polisher and whitener which gives the teeth a natural pearly gloss, preventing decay and restoring the gums to a healthy condition. $1 up.

Lost Back Teeth Replaced Like New



Made with Gold - Dust Vulcanite, or Zylonite Material. Natural Gum Color. $5 to $10

Come any time or call Main 1708 and make a prompt engagement

CONSULTATION FREE

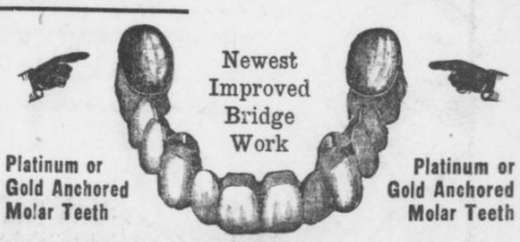

Porcelain Faced Front Teeth Reinforced in Back by 24-K Gold

TROOPS TO MAKE CAVALRY RAID OF THE SHENANDOAH

Realistic Advance Next Month Into the Historic Valley May Mean New System.

70 MILES FROM CAPITAL

Reorganization Plans Will Be Put to Severe Test During the Strenuous Campaign.

WASHINGTON, June 28.—Troopers at Fort Myer have begun preparations for their 70-mile march into the Shenandoah Valley next month to participate in maneuvers expected to result in reorganization of the mounted forces of the army.

The Shenandoah Valley, where "Phil" Sheridan made his famous ride 50 years ago, has been chosen as the bloodless battle ground for the test. For two months this summer a full brigade of cavalry and a battery of horse artillery will maneuver and "fight" over the red roads, the green hills, and fields near Winchester.

The department has leased a tract of ground one mile broad and two miles long in the heart of the Shenandoah, 70 miles away, and orders were issued to the troops some time ago.

Oglethorpe Troopers on March.

Two regiments of the brigade, those from Fort Ethan Allen, Vt., and Fort Oglethorpe, Ga., must ride 700 dusty miles under a summer sun before they can reach the valley, and they must report July 20. The First Squadron from Fort Myer will have only 70 miles to go, and the horse battery from Fort Riley, Kans., will be sent by rail.

Secretary Garrison will be a frequent spectator. Major General Wood, chief of staff, United States Army, probably will spend much time there, and President Wilson may make the trip.

The necessity for a rehabilitation of the cavalry was disclosed when the general staff some time ago made ambitious plans for the reorganization of the army so as to prepare it for the defense of the country against attack by any great military power. This resulted in the sending to Europe last year of a board of six cavalry officers, who studied the German, Russian, Austro-Hungarian, French and English organizations.

Officers Study Abroad.

Four months were spent abroad by these officers, and since their return they have prepared plans for radical changes in the organization and use of cavalry of the American army.

The tests will take place under the direction of Colonel C. H. Murray, of the Twelfth Cavalry, as Brigadier General E. J. McClernand, the head of the cavalry board, is prohibited from exercising actual command by virtue of his retirement. General McClernand, however, with Lieutenant Colonels J. T. Dickmann and Fred S. Foltа, Major Jesse McI. Carter and Captain Frank Parker, all members of the board which studied the European systems, will be present.

Some of the practical questions to be worked out are:

How large a command can a captain handle successfully?

How many such units can a colonel handle to the best advantage under conditions approximating hostilities?

The new formation of the cavalry into double ranks also will be tried out on a large scale, a practical test by Captain Parker, of the Eleventh Cavalry, at Fort Huachuca, Ariz., with an experimental squadron having been pronounced a complete success by General H. L. Scott.

Saharet Ends Her Dancing Days

Grace Only For Banker Husband



Picture of Saharet, which won heart of Fritz von Frantzius, wealthy banker and broker of Chicago. The work is in his famous collection.

Former Terpsichorean, With Whose Picture Wealthy Broker Fell in Love Declares She Has Forsaken Stage.

NEW YORK, June 28.—Toes of Saharet that have twinkled for thousands of admirers on three continents will twinkle no more, though Saharet still loves her art. For her dancing days are done. Her husband has said so and she promised to obey no later than Monday.

When the dancer became the wife of Fritz von Frantzius he had but one order. It was an edict against the dancing that so many have paid out real dollars to see and which did much toward winning the heart of the Chicago banker, who is now her husband.

May Dance in Privte.

She may trip a few steps as she steps from budoir to dining room. She may assume a classic pose every now and then when she asks the janitor why the heat isn't turned on. But these performances will be for the home circle. To the general public Saharet has ceased to exist.

To-day Mrs. von Frantzius was very much at home in her suite at the Plaza Hotel, but she had not forgotten her stage life so completely as to refuse to pose for photographers. But she wouldn't pose in dancing posture.

"I am going to give up dancing, at least in public," she declared. "I am giving it up because my husband has asked it. If I dance it will be for my husband. I am going to be a devoted wife and will be gloriously happy. Right this minute I am the happiest woman in the world."

But just a moment later she declared: "I feel after three days of married life that I have drawn a 13-13 in the lottery of life."

A "double thirteen," explained the dancer, is considered the luckiest of number combinations in lotteries of the Continent.

"We leave for Atlantic City tonight to continue our honeymoon," added the young woman gayly. "At the end of six more days I shall tell Fritzie whether or not I'll go to Chicago with him and settle down to the staid life of a Western matron or whether I'll return to the stage. At present I am rather inclined to try the former."

Fell in Love With Picture.

Saharet, whose name was Saharet Rose, and the banker met several years ago, after he had fallen in love with a painting of her by Franz von Stuck.

Shortly after he was divorced by his first wife and since then has woed the dancer ardently.

She came to the United States Monday from Europe to wed him, but declared that she had not fully made up her mind in reference to the step until the liner touched the pier.

Grandparents Get College Diplomas

Grandson Member of Audience When Couple Receive Degrees From Baylor University.

WACO, TEXAS, June 28.—It leaked out to-day that among the graduates of Baylor University this commencement were a husband and wife.

They possibly possess the honor of being the only grandfather and grandmother to complete a college course in the presence of their grandchild.

Mr. and Mrs. William Porter received their sheepskins while in the audience were Leeland Rook, of Bosqueville, their grandson, and Mrs. Matilda Porter, of Waco, Mrs. Porter's mother.

NEGRO GIVES FOUR PENNIES FOR FIVE DOLLAR BILLS

INDIANAPOLIS, June 28.—While Miss Stella Koch was busy tending a stand on the city market last night, a well dressed negro asked if she could give him some paper money for gold.

"I have four $5 gold pieces," he explained, "and I would like to get some paper money in exchange for them, as I do not like to carry gold in my pocket."

The girl said she could accommodate him, and going to the cash drawer produced four $5 bills. She handed the bills to the negro, and he dropped four bright, shining pennies into her oustretched hand.

Skylarkers Mobbed By Throng of Women

Man Falls in Baby Carriage While He Plays on Sidewalk and Starts Small iot.

NEW YORK, June 28.—Several hundred persons, most of them women attacked Frederick Mochson and Raymond Dragoni, last night when one of the men, as a result of skylarking, fell in the baby carriage of the 18-months-old son of Joseph Billon in front of the Billon home, at 57 East One Hundred and Eleventh Street.

The baby carriage rolled off the sidewalk. Then the crowd got active. Mochson and Dragoni were dragged in the gutter and kicked and pummelled. Stones and garbage were thrown at them. When the reserves learned what had started the affair they locked up the two men on charges of disorderly conduct.

Mashers Told to Think of Sisters

Pastor Says That Presuming on Feminine Acquaintance Is Greatest Aid to White Slavery.

MINNEAPOLIS, June 28.—"A spendthrift sweetheart and an extravagant wife have ruined many lives," said the Rev. T. W. Stout in a sermon at Calvary Methodist Church. "Young women can help to form high moral standards among the boys by not permitting great expenditures upon themselves."

He illustrated how laziness makes a weak character that falls in the crisis of life by knocking the prop from under a three-legged chair. "White slavery begins with presuming on feminine acquaintance and bold advances to clerks," he said. "It ends in blood money and lost souls. Every young man should ask himself in dealing with girls: 'Suppose my sister were in her place—what would I want done?'"

Housewives Everywhere Buying CREX

The increasing demand from every section shows the great popularity and adaptability of CREX—that wonderful product of nature—a floor covering for all-year service.

Go to your dealer and look at the beautiful rugs, carpets and runners.

Have a rug sent home—you'll be so pleased you'll want to cover all your floors with the same sanitary, refreshing, easy-to-clean, wear-resisting material. It certainly will pay you.

Insist, however, on the original and genuine with the name CREX woven (almost invisibly) in the side binding on rounded edge, as shown in illustration.

CREX is made to satisfy and prices are as low as consistent with highest quality of material and workmanship.

Sold and recommended by best dealers.



Write for "The Story of CREX" and catalogue of numerous patterns in life-like colors.

CREX CARPET COMPANY

Dept. 18 377 Broadway, N. Y.

Originators of Wire-Grass Floor Coverings

HEIRS TO RICHES LEFT BY TITANIC VICTIM SOUGHT

J. Montague Smart, Prominent Business Man, Left Fortune. No Trace of Beneficiaries.

NEW YORK, June 28.—During his active life J. Montgomery Smart was a man of mystery. Now that his bones lie in the sunken Titanic, his past is a greater puzzle than ever, and so far it is unsolved. Usually when a man dies, even though he may have been of distinction, his hidden history is buried with him. But Smart was a man of wealth, and it became necessary to try to discover vital facts of his intimate personal life.

Thus began a world-wide search that has served only to make the case of J. Montgomery Smart all the stranger. He was an honored and successful man of business, whose transactions were international in scope, even extending from New York to Australia.

Necessary to Find Heirs.

Having left money, it became necessary to find his heirs. It was remembered that this man of silence never described his family. It was known that he had been married and that his wife had died ten years before. Vague words dropped here and there were gathered and it became apparent that Smart had two children, a boy of 20 and a girl of 18.

But no one could be found who had any definite idea of their whereabouts.

Into three countries of Europe the filaments of inquiry extended. The American consuls of many ports were asked to aid in the hunt. That was in May, 1912.

One fact was discovered in the course of the Belgian hunt. It was asserted that the children were in charge of a Mrs. Cook, who was a great friend of Mrs. Smart, and that Smart was paying her liberally to care for them. But who was Mrs. Cook? Her identity was also impossible to discover, and the hunt settled down into a hope that the guardian would write for funds, thus solving the riddle. But she has been swallowed in silence.

Had Many Acquaintances.

As president of the American Cold Storage and Shipping Company, Smart had made many acquaintances among prominent business men of New York, London, Berlin, Paris and many other cities throughout the world. Many believed that they knew him well. But when the test came, they were surprised to find that only the barest information was obtainable about his personal affairs.

Smart was a hermit in a great city, and he was a hermit in his many voyages and travels in foreign countries.

Husband Will Woo Wife if He's Divorced

Tells Judge He Will Renew Methods of Courting Days if Decree Is Granted.

KANSAS CITY, June 28.—"If my wife succeeds in getting a divorce from me I am going to begin all over with my courting days and try to win back her love," Andrew Mathers said in Judge Johnson's court. "Her charges in this case do not in any way affect my devotion and admiration for her."

Mathers is a wealthy building contractor and lives at 4403 Virginia Avenue. He has been contesting the suit of his wife, Louise Mathers. They were married in 1896 and have three children.

Mrs. Mathers charges that her husband became intoxicated frequently.

Rides Box Car in Boy Garb to Meet Fiance

Victim of Ohio Flood Travels to California on Freight Train to Become Wife.

VENICE, CAL., June 28.—Miss Ethel Johnston, a young woman from Dayton, Ohio, arrived here in begrimed and torn boy's costume to join her fiance. Miss Johnston and J. L. Perry had been sweethearts in Dayton. The youth moved West a short time ago to prepare a home for his sweetheart.

When the flood came Miss Johnston, who was living with her aunt, lost her home, as well as her only relatives. She cut her hair short, donned boys' clothing and struck out with but a few dollars for the coast. She traveled almost the entire distance on freight trains.

Dog Rescues Girl With Dress Aflame

Shepherd Leaps Into Brook and Then Shakes His Dripping Body on Blazing Skirt

NEW YORK, June 28.—The remarkable intelligence and devotion of a Shepherd dog saved Miss Florence Sheldon, of 4 Llewellyn road, Montclair, from serious injury yesterday when her dress was accidentally set on fire.

Unconscious of the smouldering fire, the girl sat on the bank of a brook throwing sticks into the stream. Suddenly the dog began to bark furiously. He dashed into the brook, and returning, threw his dripping body on the now blazing skirt and extinguished the fire. A square foot of the garment was burned.

COMMISSION FINDS $4 FAMILY'S DAILY NEED

LOS ANGELES, June 28.—Four dollars a day is the minimum wage on which a family can be supported in this city, according to the report today of the Municipal Industrial Investigating Committee. Of nearly 50,000 cases covered by the inquiry, more than 6,000 men and considerably more than half of all the women employed received less than $2 a day. A permanent wage commission is urged.

Asks Divorce When Husband Denied Her Right to Comb Hair

Wife Tells Court That Inasmuch as Suffrage Is Given Woman She Should Care for Tresses.

LOS ANGELES, June 28.—"Suffrage has been accorded to women; why then can I not comb my hair when and where I want to?"

This question, addressed to Judge Monroe by Mrs. Lucile Evarts, raised one of the most vexing points he had been confronted with in the divorce court. Mrs. Evarts demands a divorce from Eugene B. Evarts for the above cause. To think it over, Judge Monroe continued the case.

"Wouldn't he let you comb your hair?" the Judge had asked.

"Not only that, but the way he made me stop was anything but that of a gentleman," asserted the plaintiff.

"I will say," continued Judge Monroe, "that every woman has a right to comb her hair, in fact it is a highly commendable trait when a woman will insist on being undisturbed while doing so."

Mrs. Evarts tripped out of court evidently highly pleased with the case she had made out.

"He cannot deny he inteferred," was her parting comment.

Three of One Family Wed in Six Months

College Graduate Takes Wife Shortly After Nuptials of His Brother and Sister.

STANFORD UNIVERSITY, June 28.—When Ralph Raymond, the son of Mr. and Mrs. William H. Beal, of Palo Alto, and who graduated from the electrical engineering department of Stanford University last year, wedded Miss Merle Bertsche, of Palo Alto, the third Beal romance of the last six months was in full swing.

Last fall his sister, Leona Beal, traveled all the way to Cleveland, Ohio, to become the bride of John Howard Payne. Carl Beal, who rowed in two varsity regattas, left college during the spring to pull an oar in the matrimonial sea, and the present romance gives Cupid a record of three in six months in one family.

State Won't Pay for Mark Twain Statue

Missouri Refuses to Honor Warrant of Sculptor and Monument Will Have to Stay Covered.

HANNIBAL, MO., June 28.—There will be no dedication of the Mark Twain Monument in Hannibal this year, although arrangements had been about completed to have the dedication in October in connection with a fall celebration. Judge F. L. Schofield, a member of the monument commission, made public this report:

"The Legislature appropriated $10,000 for a monument to Samuel L. Clemens. A commission was appointed to contract for the erection of the monument.

"We forwarded a warrant for $2,000 to Mr. Hibbert, who has the contract for making the statue. To my astonishment he informed the commission that the State Auditor refused to honor the warrant."

Finds Watch Indian Took From Father

Surveyor Recovers Timepiece of Parent Slain in Massacre of Thornburg's Troop.

CRAIG, COLO., June 28.—D. W. Grams, Government surveyor, returned from a few days spent in the White Rock reservation in Utah. While there he recovered a gold watch from one of the Indians which had evidently been removed by one of the braves from the body of his father following a battle with the red men during the early days.

The elder Grams was a sergeant in Major Thornburg's troop, which was ambushed and almost annihilated while marching from Rawlins to the relief of the Indian agency at Meeker, and he was among those killed.

John Bunyan's Anvil Found in Junk Pile

Relic Bears Name of Author of "Pilgrim's Progress," and Is Dated 1647.

PASADENA, CAL., June 28.—Bearing the name of J. Bunyan, the date 1647, and the word Helstowe, an ancient anvil, the original property of the author of "Pilgrim's Progress," is now in the possession of Maurice Beagarie, of 57 Green Street.

The relic was discovered in a junk heap in St. Neots, near the town of Elstowe, or Helstowe, where Bunyan lived, by Beagarie's father, about 30 years ago, and was presented by him to his son ten years ago.

"A Big Hit"

There is nothing makes a bigger hit with a hungry person than to know the digestion is working properly and that your meals are going to benefit you. If you are not in this class take

HOSTETTER'S STOMACH BITTERS

It is an excellent medicine for all Stomach, Liver and Bowel Ills; also Malaria. Try it now.

EQUINE TRAMP FALLS THROUGH TIES OF TRESTLE

Horse Fares Forth to See World But Comes to Grief on Bridge. Firemen Rescue Him.

ST. PAUL, June 28.—Bent on seeing the world, a horse belonging to Roland Foix, 813 Jackson Street, forsook his stall and "hit the ties" on the Soo line tracks leading eastward out of St. Paul. He had reached the middle of the long trestle near Cortland and Maryland Streets when his feet missed the ties and he found himself struggling for freedom without avail.

Before he was freed he had succeeded in tying up traffic in both directions for nearly an hour, and the Soo passenger train from Chicago, with more than 300 passengers on board, was compelled to wait.

His predicament was first discovered by a section crew passing over the bridge. The men worked over the horse for nearly half an hour before they called upon John A. Moak, animal agent of the humane society. He used all devices at his command to no avail. Meanwhile the 300 passengers on the train, as well as the engineer and conductor, were getting somewhat impatient.

Then some one suggested that the fire department might be called to help the horse down. Hook and Ladder Company No. 9 responded to the call. Raising their ladders to the trestle with the aid of a few ropes and a large squad of volunteers, the firemen soon had him bound and let him down safely to the ground below. The train then proceeded.

CHURCHES TO STUDY HYGIENE.

GRAND JUNCTION, COL., June 28. Sex hygiene in the schools and in the churches is being urged by the Grand Junction Church Federation.

COLLEGE GIRLS DECLARED BEST HOME MAKERS

Speakers Say University Training Equips Women for the Various Duties of Family Life.

IOWA CITY, IOWA, June 28.—University girls are not spoiled as homemakers by their college education, according to Mrs. James Swan, of 2216 Kenwood Parkway, Minneapolis, who responded to the toast, "The Lady and the Ginger Jar," at the University of Iowa banquet, the social feature of the fifty-third annual commencement exercises at Iowa City. Mrs. Swan was Miss Ethel A. Elliott, of the class of 1906, Iowa University.

Mrs. Swan declared:

"It is all folly to say that university girls do not make good homes. The woman who has a complete four-year course in the university is fully equipped for her place in the home.

"When a girl is given all the advantages that a great State university can well afford to give her through its university course; when her mind is trained to quick and sensible action so she can with womanly grace adjust herself to the different and varied demands upon the present-day matron; when she is on an intellectual equality with her 'better half;' when she has a trained imagination to grasp and understand a view different from her own, then will the home be a success."

WOMAN SMOKER, 108, DIES.

BRYAN, OHIO, June 28.—Mrs. Elizabeth Maugherman, pioneer settler of Northwest township, Williams County, is dead at the home of her daughter, twelve days after her hundred and eighth birthday. Mrs. Maugherman was an inveterate smoker, acquiring the tobacco habit when as a child, she filled her mother's pipe.

ATHENS COLLEGE, ATHENS, ALABAMA.
Governed by Women, for Girls and Women.

Recognized by General Board of Education as an A-Grade College on 14 entrance unit basis. In the foothills of North Alabama, between 800 and 1,000 feet above sea level. Pure freestone water. On main line of L. and N. Railroad. Academy A Grade attached. Twenty-eight in Faculty. Beautiful new School of Music, Art, Oratory, Domestic Science, Resident Graduate Nurse. Health certificate required of all students. Rates moderate—not cheap, but thorough. Apply now. Seventy-first session begins September 17.

MARY NORMAN MOORE, President.

References—Our patrons and the people of the State of Alabama.

MAIL YOUR FILMS TO US



For developing. We are film specialists with the largest laboratory in the South. All prints made on Prize-Winning Cyko Paper. All roll films developed FREE, no matter where purchased. Brownie Prints, 3c each. Write for descriptive Camera Catalogue G. Prices $2.00 to $85.00. Use that fast Ansco film; fits any camera or kodak; costs no more, but also gives true color values. Mail Order Department.



E. H. CONE, Inc., 2 Stores, Atlanta, Ga.

The Greatest School in the South

GORDON OLDEST LARGEST ·BEST·



The Strongest Faculty and Best Equipped School in the South.

121st Session (61st Year) Begins September 4th, 1913

The U. S. Government ranks GORDON in CLASS A through its War Department.

All boys under strict Military Discipline, in charge of ACTIVE officer from U. S. War Department.

Finest Climate; over 900 feet above sea level; no malaria; no typhoid; pure water; modern sanitary sewerage.

Board in Best Families under a mother's refining influence, or in dormitories under experienced matrons and teachers, as parents may prefer.

The most complete Athletic Department in the South—football, baseball, tennis and track teams—all champions in their class.

New $10,000 Carnegie Library, with great collection of books free to all students—two years old.

New $25,000 Dormitories, modern in every respect, equipped with electric lights, lavatories in every room, hot and cold water, porcelain baths—one year old.

New $50,000 Academic Building, equipped with the latest in laboratories, steam heat, etc., just completed.

New $20,000 Athletic field, the finest in the South, just completed.

The Best Equipped School in the South; the Most Thorough; the Most Progressive.

Enrollment last year, 700. Patronized by the best families of the South for 60 years.

Write today for handsome FREE catalogue to H. T. HOLMES, A. M. Pres., Barnesville, Ga.

THERE are at least 1,000 men in Atlanta earning perhaps $1,500 per year who can easily make $5,000, or more, soliciting life insurance. If you are an intelligent, high-grade man and not satisfied with your present position, it is your duty to inquire in regard to our propositions by letter or in person.

Anyone reading this ad who can suggest to me the name of a man whom he believes will make a good solicitor, will do a service, and I will be glad to investigate.

R. F. SHEDDEN, Manager

The Mutual Life Insurance Company of New York

Assets Over $600,000,000.00

Grant Building Atlanta, Georgia

PIGEONS FIGHT, DOG EATS CORN, ALL IN ONE DAY

Another Canine Hooks Two Great Sea Bass and Lands Them in the Ocean.

BIG FROG SILENCES TRAIN

Engine Crew Declares His Croak Is Louder Than Mogul Whistle, Eyes Bigger Than Saucers.

There still exist persons bold enough to brave Rooseveltian anger despite recent results in the Michigan suit that made brandy and milk America's national beverage.

For, despite the Colonel's ceaseless warfare, the nature fakers still exist, and they don't stop at existing. They are growing like the green bay tree and summer fish stories.

In one day the public prints carried the following items of news and papers protest their accuracy:

Went for Buttermilk.

From little old New York comes the yarn that John Elliott left the dock at Mariner harbor, Staten Island, to get a glass of buttermilk. He had also left his fish line in the water and his faithful dog to guard it. When he returned, dog and line had disappeared. A search disclosed the dog swimming with the line in his mouth. When he was rescued, it was found that he had hooked two big sea bass and was being towed out to the ocean. The story is easily believable if the buttermilk is forgotten.

Wheeling, W. Va., is not to be outdone. The Wheeling chronicler relates that Howard Wilkinson, an express messenger, dropped a purse containing $116 in bills and silver. It was seized by a hungry dog, and before it could be recovered, the canine had chewed the bills into an irredeemable mess, while he had swallowed $40 in coins.

Pigeons Aid Sparrows.

Chester, Pa., advices tell that workmen repairing the steeple of St. Paul's Episcopal Church were attacked and placed in peril of death by a horde of sparrows, who had made the belfry their home. The writer doesn't stop with the notoriously combative sparrow, though, but insists that they had formed an offensive and defensive alliance with a flock of meek and lowly pigeons, who joined the fray with considerable effectiveness.

But at last comes Hyndman, Pa., on the line of the Baltimore and Ohio Railroad, with the story that trainmen have been perturbed by a gigantic frog, whose voice is an exact duplicate of the whistle of a mogul engine. Wrecks have been narrowly averted when flagmen returned to their trains on mistaking his croak for a signal from the engineer. Trainmen assert they have seen this frog, which is two feet high and has eyes as large as ordinary tea saucers.

Scoffs at Galaxy of 13's at Wedding

Ceremony Takes Place in Room 23 on Friday 13, 1913, 13 Minutes Before 1 o'Clock.

LOS ANGELES, June 28.—THIRTEEN years he knew the girl.

THIRTEEN years he'd wanted to marry her.

THIRTEEN minutes he's been in town.

THIRTEEN minutes after he arrived here he decided he would wed.

And so Hayden G. Wheelock, aged 56, of El Paso, Texas, walked into room 23, the marriage license bureau, thirteen minutes after 1 o'clock, the thirteenth hour of Friday, the thirteenth, and took out a license to wed Emma R. Smith, aged 50 years.

"The number has no fears for me," he said.

Can't Beat "GETS-IT" for Corns---It's Sure

Never Tried It Before? You'll Marvel How it Makes Corns Vanish.

There never was anything like "GETS-IT" for corns, and there isn't anything like it now. It is the corn



"Oh My, Oh My, What a Relief! 'GETS-IT' Stops Corn Pains Right Off and Gets Corns Every Time."

cure on a new principle. Put it on any corn in two seconds; it stops pain, the corn begins to shrivel and disappears. It never fails. Simplest thing you ever saw. No fussy bandages, no greasy salves to turn healthy flesh "peely" and raw, no plasters that make corns bulge out. Your corns won't pull and hurt way up to your heart. Lay aside your knife and razor. No more digging and tugging and wincing, no more bleeding, no more danger of blood poison. "GETS-IT" never hurts healthy flesh; it is safe, painless, quick, simple, sure. For warts, callouses and bunions, too.

"GETS-IT" is sold at all druggists at 25c a bottle or sent on receipt of price by E. Lawrence & Co., Chicago. Sold in Atlanta by Jacobs' Pharmacy Company, Elkin Drug Company, Coursey & Munn, Gunter-Watkins Drug Company, E. H. Core, Inc., Tipton & Co.

Woes of Corset Lacers Revealed

Stricken Maids Organize Union



Two Hundred and Fifty Pound Matrons in 120-Pound Dresses Make Too Much Exercise.

Two hundred maids have formed a union and threaten to strike because they are getting "lacer's arm" from harnessing 250-pound matrons in gowns and corsets designed for the 120-pound brand. The symptoms of "lacer's arm" are swelling of muscles of the upper arm near the shoulder, followed by lameness.—News item.

The lady slavery tossed her head—it was a fiery red—
She stamped her dainty little foot and then in anger said:
I've washed the pup
And all dolled up
The pete canary, too.
I've made the beds
And marceled heads
Where curly locks ne'er grew.
BUT—
The time has come for me to go upon a general strike,
And, listen, can you blame me, for the love of Mike?
My right arm's dead.
My left, instead
Of being fit for use,
Hangs limp and weak—
Redress I seek
Against this long abuse.
My arm is knotty, where it once was pretty, plump and round,
With squeezing missus in a frame built for one hundred pound.
If her fat figure must be wedged into a small corset
She'll have to get a windlass, for I am done, you bet.

—BAB'S BABBLINGS.

JAP EMIGRANTS NOW COLONIZING BRAZILIAN LANDS

1,500 Arrivals But Vanguard of Orientals to Be Sent to South America.

SEATTLE, WASH., June 28.—How Japan is colonizing Brazil was given in detail here with the arrival of the Japanese steamship Sanuki Maru.

Fifteen hundred Japanese emigrants were landed at Santos, Brazil, May 15. They are the vanguard of a great population to be sent to South America to become a part of the first permanent Japanese colony in Brazil under the Sao Paulo colonization agreement recently entered into between Japan and Brazil.

The first award of territory comprises approximately 150,000 acres of agricultural land.

Another Japanese Brazilian colonization enterprise has been completed and passengers of the Sanuki say that the two Governments have arranged for the concession of a considerable area of fertile country which will be settled by Japanese. Settlers for this colony will leave Japan about the end of the present year.

Japanese contract labor is now being sent into South Africa and both Brazil and Peru are being supplied with coolies, who leave Japan under contract with various South American industrial organizations.

COAL OIL JOHN, SPENDTHRIFT, OLD AND BROKE

Threw Away Millions Like Sawdust, but Tells Home People He Doesn't Regret Past.

YARREN, PA., June 28.—A personage of the long ago, one whom many believed to be dead, "Coal Oil Johnny" Steele, greatest spendthrift of his day, has returned to the town that knew him as a coal oil wagon driver when he earned $2 a day and was glad to get it. Afterward he was known to throw thousands and hundreds of thousands of dollars around Broadway and Philadelphia, and by his reckless extravagance became a national figure.

Once a cabman told him his wife wanted a diamond ring. "Coal Oil Johnny" said: "I'll give you $300 for your cab."

"You're on," said the cabman.

"Ride me around the block," said John, and when the trip had been completed and he was dumped again at the entrance of the Girard House, in Philadelphia, he said: "Now, Conway, me boy, you can have your cab back and keep the $300 and get your wife that diamond ring."

As the adopted son of the "Widow" McClintock, on whose farm an oil well gushed every time a drill was sunk, he came into a huge fortune in 1875, and "Coal Oil Johnny's" spendthrift race was run in three years.

The farm still yielded oil, but men sharper in business than he acquired the "gold mine" and Johnny went to Nebraska, after confessing himself a bankrupt for $32,789. He owed nearly $20,000 to the Girard House in Philadelphia, $10,000 to a lawyer, $5,800 to a firm of jewelers where he had formerly spent at least $200,000, more than $2,000 for liquors, the same for an oil painting, and $300 for bats, to say nothing of $1,500 for billiard tables.

"Coal Oil Johnny" is now 70. He likes to recall some of his past delights, especially that when he bought a whole minstrel company and had it assemble at a hall and give an entertainment to his friends.

Fair and Cash Go Together

Date and Amount the Same

THE appropriations passed by the Legislatures that have so far taken action for participation at the Panama-Pacific International Exposition total nineteen hundred and fifteen thousand dollars.

"1915" is the year in which the exposition will be held, and it is the exposition's slogan. The Legislatures of thirteen States have already made appropriations. Thirty-four States have already accepted invitations to participate, and 24 have dedicated their sites.

Indications are that every State in the Union will be represented through legislative action and that of the commercial bodies in the different States.

The States that have made appropriations, that in thousands total nineteen fifteen, are as follows:

	Thousands.
Idaho	100
Indiana	90
Kansas	40
Missouri	100
Nevada	100
North Dakota	35
New Jersey	200
New York	700
Oregon	175
Utah	50
Washington	175
West Virginia	75
Wisconsin	75
Total	1915

SOUTH AMERICA WELL TO FRONT FOR 1915 FAIR

Two Republics Are Scheduled to Dedicate Their Sites Within the Next Week.

SAN FRANCISCO, June 28.—Within the next week two South American republics will dedicate their sites for participation in the Panama-Pacific International Exposition.

Romulo S. Naon, Envoy Extraordinary and Minister Plenipotentiary of the Argentine Republic to the United States, will arrive in this city tomorrow, June 15, to dedicate a site for the exposition, and on Monday the New Jersey Exposition Commissioners will reach this city for the purpose of dedicating New Jersey's site.

On June 19 Joaquin Mendez, Envoy Extraordinary and Minister Plenipotentiary of Guatemala to this country, will dedicate Guatemala's site.

Minister Knowles, in a recent statement, declared that competition had been started in Bolivia to select musicians for a crack military band that will visit the exposition.

He proposes also to have at the exposition a small colony of Indians from Lake Titicaca in their native costumes and plying their balsas or native boats. He also strongly advocates a replica of Potosi Hill, where the Spaniards took out hundreds of millions of dollars in gold and silver.

Youth Likes Books On Heavy Subjects

Oregon Freshman Reads of Social Science, Philosophy and Religion.

UNIVERSITY OF OREGON, EUGENE, June 28.—Max H. Sommer, a freshman in the University of Oregon, registered from Portland, has a record for assiduous reading during the past collegiate year. According to the report of Librarian Douglass, Sommer's card shows that he has taken out 89 volumes, the majority of which would be classed as "heavy reading."

Of the 89 volumes perused by this freshman, 47 are devoted to social science, 28 are classed as pure literature, 5 are works of history and biography, 5 are of a philosophical and religious nature and 4 deal with journalism.

'MOTHER SHIP' IS BUILT TO GUARD U.S. SUBMARINES

New Craft Is Designed to Protect Fleet of Smaller Boats—Cost Is $1,000,000.

WASHINGTON, June 28.—Plans for the submarine tender Bushnell, made public at the Navy Department to-day, disclose the fact that the vessel not only is to be an entirely new type in the navy, but will be altogether unique as a war craft. The contract was awarded to a shipbuilding concern in Seattle. Her cost will be close to $1,000,000, and she is to be completed within twenty-one months.

The Bushnell is designed as a "mother ship" for the squadron of submarines, and many roomy staterooms will be provided for the officers and crews of the submarines when they are not actually cruising. Powerful hoisting apparatus will be installed, wherewith a submarine damaged can speedily be lifted to the surface of the sea, and a towing machine will enable the "mother boat" to tow five of her brood at one time.

The little fleet will be independent of a home station, for a well-equipped machine shop aboard the Bushnell will permit of speedy repairs.

Novelties

Unique and Distinctive

Gifts
Souvenirs
Prizes

Paul Elder's Publications

We invite you to visit

The Little Shop
Mezzanine
Hotel Ansley

FLAGLER'S SON IS PRACTICALLY CUT OFF

Continued From Page 1.

time, not long before the end, he said to me: 'George, there is the greatest thing in the world,' pointing out at the sea. 'If there ever comes a time when you would be proud of yourself and of what you have done, think about that ocean. There is something greater, more wonderful than anything a man can ever make or become. Railroads and cities are nothing.' But a lot of the times he was not conscious to what went on."

Mr. Flagler was moved to the beach cottage from his mansion, "Whitehall," when summer began to set in at Palm Beach. He was moved at the combined orders of his physician, Dr. W. R. Keenan, and Mrs. Flagler. Dr. Keenan is Mrs. Flagler's brother. Because has was moved Amasa P. Flagler finds the basis for a denunciation of those who took care of him, declaring that his kinsman was taken to the empty beach cottage that he might be more securely isolated.

Joe Jefferson Died In Same Cottage.

Investigation reveals that many of the statements made by Amasa P. Flagler in his interviews regarding the death of his relative are exaggerations. He is said to have declared that the beach cottage in which Henry M. Flagler died was old and dilapidated and isolated from the community. It is, however, "The Nautilus," one of a colony of seven cottages on the beach, and is within 200 feet of "The Breakers." It is leased for $5,000 a season of three months to the winter visitors from the North, and last season was occupied by "Fingy" Conners, the Buffalo politician. Joseph Jefferson, the actor, according to the beach traditions, died in the same cottage.

Local physicians, although none of them was called in to assist Dr. Keenan and Dr. Castleberry, watched the case as well as possible in view of the privacy attached to it. Several today said that they would have indorsed the move from Whitehall to the beach cottage, considering more desirable the sea breeze and the relief from the sultriness that is always the lot of Whitehall in the early summer.

West Palm Beach is divided into two hostile camps on the question of the treatment of Henry M. Flagler, many contending that the charges of a deliberate isolation and of inadequate care of the dying man may be substantiated by a chain of circumstances, and others laughing at the scandal that Amasa Flagler has sprung.

Trained Nurses Succeeded by Boy.

The rapid decline of the railroad king began about March 1, when, already ill, he was injured by a fall in the reception hall of "Whitehall." He took to bed at that time, and never left it until the day of his death, May 20. After several weeks in his room at "Whitehall," he was moved to the beach cottage.

Trained nurses who had been engaged were turned away, to be succeeded by George Conway, a young English boy, who is the nephew of Mrs. Cooper, the housekeeper at "Whitehall," and by Tom Lynch, a young man employed on the estate. Conway watched by day, and the other by night.

Conway is one of the few Flagler employees remaining on deserted Palm Beach. To-day he said the nurses were discharged because they could not manage the sick man so well as could he and the other boy, of whom Mr. Flagler was fond. The nurses, he continued, did not get on well with the Doctor, either.

Dr. Keenan, the brother of Mrs. Flagler, for years house physician at "The Breakers," and more recently at the "Royal Ponciana" as well, attended Mr. Flagler. To aid him, Dr. Castleberry, a guest in the winter hotel, from Harrisburg, Pa., remained. Dr. Castleberry is a kinsman of Mrs. H. E. Bemis, wife of the manager of the "Royal Ponciana."

From the fact that the attending physicians are related to beneficiaries under Flagler's will, and that one, Dr. Keenan, is himself a beneficiary, Amasa Flagler has drawn evidence of irregular conduct in the care of Henry M. Flagler.

Little Told From Bedside.

During the period of the financier's illness little definite news came from his bedside. Newspaper men of West Palm Beach and of Jacksonville declare that no bulletins were issued, and that inquiries were met always with indefiniteness.

For weeks Flagler lay thus. No one was admitted. The gossip of servants has lingered in West Palm Beach, declaring that the dying man in his delirium called frequently for his son and frequently also for William Fremd, his gardener. The son, Harry Harkness Flagler, who has been estranged from his father for 21 years, was not summoned until by Amasa P. Flagler. Fremd, another for whom Mr. Flagler called, lived on the grounds, within a half a mile of the cottage, but was never taken to the sick room.

The same gossip has recorded that J. A. McDonald, of Miami, an old friend of Mr. Flagler, and Father McLoughlin, a Catholic priest of Miami, were others who could not see the sick man.

Along toward the end came Amasa Flagler. According to his own story, he had sent a telegram to herald his visit. Reaching Palm Beach, he was informed that he could not see the sick man. He declares that he virtually was ordered from the grounds by J. B. Parrott, vice president and general manager of Flagler's railroad, who became president by the express terms of the Flagler will.

Incensed, Amasa Flagler went to the citizens of West Palm Beach with his story. He had telegraphed ahead for a room in "The Breakers" but these were denied him. "The Breakers," he was informed, was closed for the season.

Telegram Sent To Flagler's Son.

Amasa Flagler found quarters in "The Gables," a less pretentious hotel in West Palm Beach, whose proprietor, R. C. McGriff, listened to his story and to this day believes in him. Amasa Flagler was the first to send a telegram to Harry Harkness Flagler.

"Your father is calling for you," is the message he sent.

According to the statement to McGriff, Parrott, over in Palm Beach, heard that Harry Flagler was coming to his father's side, and came across to "The Gables" to engaged a room and bath for the financier's son. There was no room for Harry Flagler, either, it seems, on Palm Beach.

No room and bath was available in McGriff's establishment, and Amasa Flagler offered to give up his suite to Harry Harkness Flagler. But Harry Flagler, when he arrived, stayed with an old friend in the town. He arrived in time to see his father alive.

Amasa Flagler declares that he was not allowed to see the body of Henry M. Flagler after death. The Tropical Sun, the daily paper of West Palm Beach, bears a story of how Amasa Flagler was leaving the town, full of wrath at his treatment. At the station, according to the story, he could obtain no information about his trains.

The employees at the railroad station, the Flagler railroad station, would tell him nothing. He asked information regarding a special train, and was met with an indefinite answer. Finally, he called a boy and commissioned him to obtain the information. The boy did. Upon his return with the message, Mr. Flagler is said to have given him $50.

"You are the only person connected with this road who has exhibited the slightest consideration or courtesy toward me," he told the boy, according to the story.

Undertaker Imported To Conduct Funeral.

The body of the dead millionaire was taken in hand by an undertaker imported from Miami. Undertaker McGinley, in West Palm Beach, was not consulted. Citizens of the town believe this to be the case because Henry M. Flagler and the city of West Palm Beach had little in common. The two have been antagonistic of late years, in spite of the work of development which Flagler has done for East Florida, and a number of local ordinances and regulations were passed inimical to the Flagler interests.

Residents of West Palm Beach now declare that the feeling that grew up was not personal to Flagler himself, but was occasioned by actions of other officials of the Florida East Coast Railroad.

Flagler's funeral was held in St. Augustine, and his body placed in an elaborate vault which he had built in connection with the Memorial Presbyterian Church. St. Augustine he made his home, it is said here, because he was repelled by the attitude of West Palm Beach citizens.

Makes Charges Against Beneficiaries.

According to his story, Amasa Flagler was denied a part in the funeral. He went on his way North, where he has made his sensational charges that Mrs. Flagler, Dr. Keenan and J. B. Parrott kept the dying financier secluded, denying all admission that they might maintain an influence over him.

The three are the principal beneficiaries under the will, and it is Amasa's inference that because they were with him continually, to the seclusion of others, their claims were made secure. He hints, in his interviews, that codicils to the original Flagler will were made under their domination, cutting out other legatees, particularly Harry Harkness Flagler, the son of the financier.

However, an examination of the will and codicils proves this accusation to be without foundation. There are seven codicils, but none materially effective.

The documents are in the court house in St. Augustine, where they have reposed since being made. The original will was drafted February 1, 1902, and names W. H. Beardsley, of New York; Dr. William R. Keenan, of Lockport, N. Y., the physician who was with him at his death, and J. R. Parrott, of Jacksonville, another of the little party with him most of the time during his last illness, as his executors and trustees. His wife, Mrs. Mary Lillie Flagler, he names as the residuary legatee, and his son Harry Harkness Flagler, he cut off with the relatively small legacy of 5,000 shares of Standard Oil stock. This, at the time of Flagler's death, was worth $642 a share.

Declares Son Didn't Show Filial Regard.

"I have already given my son securities sufficient to bring him an income of $75,000 a year," the will stated. "My son has not shown for me the filial regard that would make me inclined to do more for him than is done by this item of my will."

No beneficiary will profit by the will, however, for at least five years. By its terms, a trust is created, the testator declaring:

"It is my intention in the future to foster, protect and properly develop such properties; and to provide against my decease while such properties are in process of development, and to relieve my beloved wife from the immediate cares and responsibilities of so varied and extensive interests, I hereby declare a trust for all my properties. From this trust is excepted $60,000 to the Stetson University and $20,000 to the Florida Agricultural College for the construction of a gymnasium.

The trust is to last five years, according to the will, and if the Florida East Coast Railway, or the Florida East Coast Hotel Company, at that time should require financial aid, then it is to continue as long as is necessary. Until the expiration of trust, Mrs. Flagler is to receive $100,000 a year and the Memorial Presbyterian Church of St. Augustine $8,000 a year.

Many Legacies Left by Will.

Other legatees mentioned in the original will are: To receive $5,000, Miss Annie C. McKay; Mrs. Ella Green, Stephen A. Brave, John P. Beckwith, William H. Chambliss, Ed J. Triay, George W. Wilson, Bernard O'Brien, his coachman; George Holland, his butler, and Ida Scheiffer, his housekeeper; to receive $10,000, James A. McGuire, R. T. Goff, John Anderson, Fred Sterry, Joseph D. Price, Henry W. Merrill, J. A. McDonald, William H. Beardsley and Jasper G. Salter; to J. E. Ingraham, $20,000; to J. R. Parrott, $100,000; to C. D. Boice and L. C. Hayes, $2,500; to the Florida Agricultural College, $80,000; to the John B. Stetson University, $40,000; to Hamilton College, New York, $100,000; to the Memorial Presbyterian Church Society, $75,000.

By the terms of the will J. R. Parrott is to continue in the same relation to the Flagler interests as he maintained during the lifetime of the testator.

There are seven codicils to the will, made, respectively, February 17, 1903; April 28, 1904; January 8, 1906; April 7, 1908; December 22, 1910; January 10, 1912, and September 13, 1912.

It is these, Amasa Flagler declares, which are damaging to the original document, but none of them seem materially to affect it. The first codicil gives his trustees the power to complete the southern extension of the Florida East Coast Railroad, which he denied them in the will.

The second codicil defines the meaning of the term "expiration of trust," which occurred frequently in the will, and provides that if Harry Harkness Flagler is not living at the end of the "expiration of trust" then the 5,000 shares of oil stock lapse to the estate. In this codicil also he revoked the legacies of $80,000 to the Florida University and $40,000 to the John B. Stetson University, and provided for bequests of $10,000 to J. P. Greaves, Robert Murray and Leland Sterry, and giving W. H. Beardsley $50,000 instead of $10,000. If he survived his wife, Flagler specified in this codicil, the residue of his estate is to be divided among Roy H. York, W. L. Harkness and Mrs. John D. McLennan, of Cleveland; W. R. Keenan, Jr., J. K. Wise and Sarah G. Keenan, of Wilmington; J. R. Parrott, of Jacksonville, and W. H. Beardsley, of New York.

No Increase for Son's Share of Estate.

The third codicil announces that upon consideration the testator found incorrect the statement in the will that he had given his son securities netting $75,000 a year. However, he said, this mistake did not warrant an increase in the legacy to Harry Harkness Flagler.

The codicil also provides for a legacy of $10,000 to Harry E. Bemis, and empowers his trustees to borrow money for the extension of his railroad to Key West.

Codicil four specifies that the smaller legatees are not to receive the amounts provided unless at the time of his death they are in the employ of the Flagler railroad or hotel interests.

Codicil five empowers his trustees to continue to pay to Horace H. Flagler, of St. Augustine, the dividends on 50 shares of Standard Oil stock. It provides, too, that the legacy to the Memorial Presbyterian Church Society apply only if the church remain in the Presbyterian Church of the United States of America.

No Palm Beach Persons Remembered.

Codicil six makes provision for the maintenance of his mausoleum by the expenditure of a portion of the income from the $75,000 which he bequeathed to the church in St. Augustine.

The last codicil, drafted September 13, 1912, provides that the legacy of 5,000 shares of oil stock to his son be effective in spite of the change in the form of Standard Oil stock. This was drafted soon after the dissolution of the Standard Oil Company, apparently looking to safe-guarding Harry Harkness Flagler against losing his inheritance on technical grounds. The last provision is the revocation of his previous bequest to Horace H. Flagler, substituting therefor an annuity of $2,000.

No resident of West Palm Beach or its vicinity was mentioned in the will, although common gossip had named several as likely legatees.

Flagler's Isolation Necessary, Says Doctor.

NEW YORK, June 28.—Dr. Owen Kenan, brother of Mrs. Henry M. Flagler, to-day issued a vigorous denial of the charges of Amasa Plummer Flagler regarding the circumstances which surrounded the death of his patient at West Palm Beach.

"There isn't a word of truth in the whole thing," he said. "The only explantation is that these so-called 'charges' originated in the brain of some cunning adventurer with an ax to grind. Publication of these unfounded rumors have annoyed us greatly, and Mrs. Flagler is in no condition to be interviewed, so that I can speak for her.

"So far as I can make out, the greatest objection to conditions this Amasa Flagler found at the Beach was the isolation of the sick man. That was natural. Mr. Flagler was old, his illness was serious and he needed quiet. The cottage in which he died is not dilapidated. It rents for an enormous sum every season, and some prominent Boston society people had it last winter.

"If Amasa Flagler's object is to induce Harry H. Flagler to contest the will it will fail. Harry Flagler is a gentleman, although he had not spoken to his father but once in the last seventeen years. He was left $5,000,000 and each of his children gets $4,000,000. That seems to me to be eminently fair.

"As to our conduct of the case, Dr. Castlebury and I did the best we could. Henry M. Flagler had as tender and loving care as any man ever had up to the moment of his death. There was no secrecy other than that was absolutely necessary, and nothing to be concealed."

Fortune in Gold Awaits Claimants

Insane Kansas Woman Leaves Bag of Nuggets and Dust Worth $10,000.

HUTCHINSON, KANS., June 28.—A bag of gold nuggets and gold dust worth $10,000 awaits any heirs who may be found to the estate of Mrs. Ann M. Bernhart, who died recently in Davenport, Iowa, according to the announcement of G. M. Duckworth, administrator.

Several years ago Mrs. Bernhart was adjudged of unsound mind. Duckworth was named her guardian. The cottage here where she lived alone was closed and she went to an asylum. Upon her death Duckworth thoroughly searched her cottage. The nuggets and dust in small bags were found secreted in the dwelling.

SHORTER COLLEGE

A High Grade Institution For Young Women

Beautifully located near the mountains in the most healthful section of the South—not a death in the College during the forty years of its existence. Every convenience of modern home. Only two girls to a room, with large study between every two rooms. Every building of re-enforced concrete, absolutely fire-proof, thoroughly modern. Five of the 18 buildings planned just completed, 155 acres in grounds and campus. Faculty chosen from finest American and European Universities. Full Literary Course leading to A. B. degree; excellent advantages in Music, Art, Expression. Special attention to physical development.

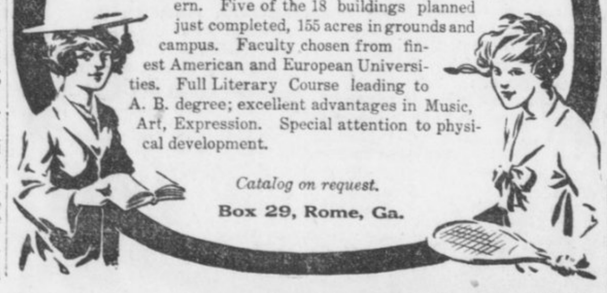

Catalog on request.

Box 29, Rome, Ga.

TATE SPRING

UNDER NEW MANAGEMENT



A high, cool, healthful resort, in the heart of the Cumberland Mountains of East Tennessee, an unexcelled climate.

Modern hotel—one thousand acre park and grounds—eighteen hole golf course—saddle horses—fine five-piece orchestra for concerts and dancing and that most famous of all American Mineral Waters,

TATE SPRING NATURAL MINERAL WATER

always a help, nearly always a cure in indigestion, nervousness and all ailments attributable to improper functions of the bowels, liver and kidneys.

Rev. Dr. E. E. Hoss, Bishop Methodist Church, Nashville, Tenn., says: "It gives me the greatest pleasure to say that I regard Tate Spring water as the best remedy for all disorders of the stomach, bowels, liver and kidneys of which I have knowledge."

Enjoy the healthful water at the spring or have it shipped to your home. For sale by all druggists, in sterilized bottles, filled and sealed at the spring.

Send postal today for illustrated booklet, giving rates, location and description of this ideal place for the summer outing. Address

TATE SPRING HOTEL CO.
S. B. ALLEN, MANAGING DIRECTOR,
TATE SPRING, TENN.

ATLANTA MINERAL WATER CO., LOCAL DISTRIBUTORS.

STOOPS STOPPED WHILE YOU WAIT

And—the advice is "well put"—DON'T WAIT—too long. Maybe you have waited now until your stooping shoulders are the cause of uncomplimentary remarks on the part of your friends—something like this, perhaps: "Isn't it perfectly dreadful the way Mrs. So-and-So 'stoops?' Too bad—such a pretty figure otherwise; and, indeed, such a pretty woman." Yes—her beauty is marred by the stooped shoulders and hollow chest." Are YOUR friends talking this way about YOU, behind your back? You can step into this store any moment in the day and get a

"KOMFORT BRACE"

And—"LEAVE YOUR STOOP BEHIND YOU"—come out with chest extended, shoulders thrown back and breathing deeply the full flush of health; stepping briskly, feeling vigorous.

The "KOMFORT BRACE"

is not a "heating harness," cumbersome and conscious. Just two straight narrow bands of light webbing, and a belt, with automatically adjustable slip bands to be instantly changed for any waist measure. The brace complete, weighs less than three ounces. It's the "science" of the thing that does the work. Price $1.50, parcel post paid. State waist measure.

E. H. CONE, Inc., TWO STORES, ATLANTA



UNCLE SAM IS NOW GREATEST HORSE BREEDER

Supplies Mounts for the Army From His Virginia Farm and Turns Out Thoroughbreds.

FARMERS ARE HIS PARTNERS

System So Successful That Other Large Studs Will Be Established in the West.

FRONT ROYAL, VA., June 28.—Uncle Sam has recently embarked in the horse business on a gigantic scale. He has started here what is probably the largest horse farm in the world, 5,500 acres, only a few hours' ride from the capital. And this is only the first of his farms. He intends to start several and turn out thoroughbreds by the tens of thousands.

To-day the farm is supplying practically the entire United States Army with its mounts. A short time hence and it will be supplying civilians, and soon, according to Captain Caspar H. Conrad, in charge, and generally acknowledged one of the greatest experts in horse flesh in America, it will be suppyling most of the civilized nations of Europe. And the price—now $144.15—may become even cheaper for Americans.

The farm represents an expenditure of more than $600,000, with some $400,000 to be spent within the next year.

Horses Have Everything.

On the farm are all sorts of buildings, sanitary baths, swimming pools, drinking fountains, resting sheds, pleasure paths and even a gigantic hospital—all for horses. Here and there are huge houses wherein reside men. These men look out for the horses.

They talk of little else. Indeed, it would be strange if the case were otherwise, for there are only 100 of these men, and daily they have to look after from 1,500 to 2,000 horses.

It took a long time to start the horse farm—more than half a century.

One day a few years ago a number of high staff officers of the army, watching a cavalry review, made some rather disparaging remarks concerning the appearance of the horses.

"Some of 'em look like mountain goats, and the rest like buffaloes," said one of the officers, and the remark got to the ears of Captain Conrad, and set him to thinking.

After that Captain Conrad had the approval of the War Department to start the farm. August Belmont made Uncle Sam a present of his six best stallions. Those stallions are known the racing world over, as Henry of Navarre, Octagon, Footprint, Belfry II, Vestibule and Marshall King. The six of them, when but two years old, cost $100,000.

Two More Horses Given.

James Camden, millionaire horseman of Versailles, Ky., heard of Belmont's gift and made Uncle Sam a present of his two famous stallions, Boola Boola and Wheelwright, worth about $25,000. Thus the farm was started.

But even with fifty stallions and mares by the hundred breeding on the farm was too slow. Something had to be done to increase the scope of the work—and the answer was found in a scheme to have Uncle Sam take every farmer in the South into partnership. This was done.

The ultimate plan is to sell the horses at a gigantic auction sale, with an army officer as auctioneer, knocking down the animals to the highest bidder.

Uncle Sam's horse farm is probably the only place in the country where no matter what animal you buy you may rest assured of getting a horse that is perfect. If the animal has the slightest blemish it will not be sold.

"Of course," said Captain Conrad, "we know that in this particular case the scar was due entirely to accident. But the farmer doesn't know it. He might have a mare scarred up purely by accident, but we wouldn't take his word for. We demand perfect mares and colts, so we give perfect stallions."

One Word to Decide Estate Ownership

Will Filed for Probate Causes Legal Discussion of Meaning of "And" and "Or."

WOODBURY, N. J., June 25.—The will of the late Aaron Knisell, of Sewell, was offered for probate in the Surrogate's office. This instrument has raised a contention among the heirs. The will left the entire estate to Mrs. Knisell, who died two weeks before her husband, and it is claimed that its provisions lapsed with her death.

The property was left to Mrs. Knisell "and her heirs." Had it read "or" heirs, it is claimed, the estate would go to her heirs; but, as it says "and" heirs, Knisell's brothers claim the estate. A ruling by the court will be necessary to interpret the instrument.

COLLEGE-BRED DESCENDANT OF COLLEGE HENS WINNER

OREGON AGRICULTURAL COLLEGE, CORNWALLIS, June 28.—A college hen, which laid 99 eggs in 100 days and observed commencement day by taking a single day's vacation, is a new claimant for prominence in the chicken world. The newly heralded layer is three-quarters White Leghorn and one-quarter Barred Plymouth Rock, descending from several generations of heavy layers bred at the Oregon Agricultural College experiment station.

Have You Sore Gums or Loose Teeth?

A prominent dentist, after years of experience, has found a home remedy that will cure Riggs' disease, bleeding, inflamed and spongy gums, and tighten loose teeth by rinsing the mouth.

Probably you have not enjoyed eating for some time. Get a bottle of STYP-STRING-ANT and that disease of the gums and teeth will be cured; therefore, aiding digestion. 50c bottle at all druggists, or parcel post, 55c in stamps. DeLamater-Lawrence Drug Company, wholesale distributors.

Evelyn Thaw Tells Her Ambition Will Try Something Worth While Reveals Her Plans to Alan Dale



Evelyn Thaw in the days she took New York by storm.

Evelyn Thaw as she is to-day.

As Miss Nesbit, Now Dancing at the Hippodrome, and Booked for Paris and Vienna.

By ALAN DALE.
Special Cable to The American.

LONDON, June 28.—It was "Hullo Rag-Time," at the Hippodrome that brought Evelyn Thaw within my jurisdiction, as it has brought many others who I never expected to meet.

So, with the open sesame of elusive art as a go-between, "Miss Nesbit," as she is programed here, received me without hesitancy in her rooms at the St. James Hotel, off Piccadilly, and our art robbed me of qualms. It was quite early morning.

Evelyn Thaw wore a loose peignoire of a black, shiny something, slashed at the back with yellow. Her hair was loosely fluffed out; she was devoid of the slightest effort at make-up, her ivory-white face and her unreddened lips looking quite startlingly natural. She was as pretty as any picture of—herself, and though the edge of reluctant youth may have frayed a little, there isn't a shadow of a doubt on the score of Evelyn Nesbit's charm. Never in all the ladies I have professionally met have I found more self-possession, a keener poise and less self-consciousness than in Evelyn Thaw. She made me wonder. She spoke easily, gracefully, reassuringly, without a trace of hesitation or nervousness.

On the Spur of the Moment.

"It was awfully sudden," she said, as we sat opposite each other. "I had no idea of going back to the stage after all these years."

"How many?" I asked. "You need not answer."

"Oh, I'm not like that," she said, with the first wistful smile; "I don't mind recalling anything. The last previous time I appeared on the stage was in 1904 in 'The Wild Rose.'

"Well, on the Olympic, coming over, I met a lot of theatrical people, among them Lee Shubert, Martin Beck and Albert DeCourville. They all advised me to make the break, especially DeCourville, who is manager of the Hippodrome.

"He has just married Shirley Kellogg, by the bye. I thought it over carefully, for I was a bit afraid, you know." She seemed to take it for granted that I knew. I did; I quite understood. "If I had made the break in New York I should have been a 'freak,'" she said. "Oh, there have been other women who have been through trials like mine who first tried New York, and it was hopeless. So when DeCourville telegraphed me at Paris to come at once to London and appear I realized that it was up to me, and I went, afraid, of course, but you know I'm no novice at harrowing experiences."

A Wild Turkey Trot.

"I was determined that nothing should force any attention from me to that sort of thing." She was now an artist before the public, and I was—me.

"I had to do a wild turkey trot with a dancer, and he was hard to find. I had seen Jack Clifford at the Cafe De Paris, and I remembered that he used to dance with Irene Weston, so we engaged him and rehearsed for one week only at the Irish Club, opposite the Hippodrome. Oh! it was terrible work. He throws me around—I am tossed up in the air and I see my heels at an angle I never expected to view them. And I'm an old married woman, with stiff joints."

Evelyn Nesbit laughed. So did I. She was as simple and unaffected as the inevitable school girl. It was impossible not to like her. She amused me a lot.

"They sneaked us on at a Saturday matinee without announcement," she said, "and luck favored me. The turn went well, and we are a hit.

"I'm engaged for six weeks, with an option, and then I go to Paris, Berlin, Vienna, St. Petersburg, Moscow, Copenhagen——"

"And New York?" I asked.

"New York, surely," she replied, smiling, "when I feel that I've put it over, but not until then. Oh, I do want to earn my own living, and the stage is good, and I don't mind hard work. In the old days, when I had nothing on my mind but my hair, I used to shirk rehearsals. Now, I'm Johnny-on-the-spot. I don't mind how much we rehearse. In fact, I rehearse every day. I've always loved dancing, and have studied all the successful dancers. If only I don't get fat like Ethel Barrymore and others."

She Won't Get Fat.

"You couldn't," I opined, for she didn't look the part.

"I won't," she retorted; "it would be a great pity, and I have another ambition that I'll tell you, for it may surprise you. Do you remember what Jerome said about me?"

Again I refused to remember anything.

"Well, he said that there were four great actresses—Sarah Bernhardt, Eleanora Duse, Mrs. Fiske and myself. I don't forget that. Some day I may try to act—to do something worth while, something serious, something emotional. So there you are! You will laugh, because I know you are funny.

"Theatrical people take themselves very seriously, and they can't understand why you don't do the same, but you don't—you can be as funny as you like about me. I sha'n't mind a bit, for I really have a sense of humor, and I'm not very serious." She laughed again, and I was quite disarmed. Evelyn Nesbit had impressed me as I didn't believe I was going to be impressed.

"All I do in London," she said, "is to work and eat good food. I love the food in London. Do go to the Cheshire Cheese and taste the chops. I was there yesterday, and I sat in Dr. Johnson's chair and enjoyed myself hugely. I'm going to get on, and I'm going to surprise everybody. One must have a beginning. Look at Elsie Ferguson. She was the stupidest chorus girl I ever met, but she had big moments, and now she is a very charming actress. Don't forget to write something funny about me for I shall enjoy it."

But, somehow or other, Evelyn Nesbit hadn't appealed to my sense of humor. She was, at least, spontaneous and natural, been his only tutor since the very earliest day that he could learn, attributes to him none of the characteristics of a prodigy or perhaps of a genius. He has been taught to think, to concentrate his mind, and this training has enabled him to develop a remarkable memory.

He seldom reads an interesting topic more than once in order to commit it to memory, and he studies physiology, arithmetic, grammar, civil government and literature with little aid from his mother. When he enters high school he will take up the study of Latin, algebra, rhetoric, physical geography and ancient history.

Raymond is now studying Spanish, elocution and vocal music. He has some excellent talent in music, and sings with real melody, spirit and understanding.

Health Board Posts Weekly Bath Order

Canton, Ohio, Folks Must Get in Tub at Least Once a Week Authorities Declare.

CANTON, O., June 28.—Canton folks must bathe at least once a week, and "all over," at that. The board of health has said so.

In order that none can misunderstand, the board has arranged to post in every home where soap and water are believed to be at a premium a set of rules printed in five languages and specifying $25 and costs as punishment of any one who neglects the weekly cleanup.

INDIAN GIRLS WILL TRY SKILL AT HAT-MAKING

CARLISLE, PA., June 28.—Indian art will now show itself in hats. At least that is the natural conclusion drawn from an announcement made by the Carlisle Indian School that a course in millinery has been established for aborigines.

Indian art, the absolutely original gift of America to the world, has expressed itself in pottery, in rugs, in a dozen other ways, but it has never before entered the field of headwear, and it is expected that this new innovation may yet cast the chic French models into the deep shadows.

BOY, NOT YET 8, TO ENTER HIGH SCHOOL IN FALL

New Mexican Prodigy Received All His Training From Mother. Wonderful Memory.

ROSWELL, N. MEX., June 28.—When the public schools open next fall there will be a new student in the high school department, a boy who has never been to school a single day and who will not at that time have reached his eighth birthday.

This is the boy who, at the age of eighteen months, startled the city of Denver by repeating the names of the Presidents of the United States, and who at the age of five recited several pages from Hiawatha in a school entertainment in Artesia, N. Mex. His name is Raymond Ray. He is the son of the Rev. and Mrs. G. F. Ray, of Roswell.

The mother of this boy, who has

PET CANARY OF PRETTY WOMAN HALTS VESSEL

Captain of Liner Agrees to Delay Voyage Until She Can Send Home for Bird.

NEW YORK, June 28.—Mrs. Green is young and very charming. That is why the officers of the Vestris, of the Lamport and Holt line, gave her their fullest attention when she announced in plaintive but positive tones that she had lost her Rickey.

"I forgot to bring Rickey," she exclaimed.

"Who's Rickey?" demanded the second officer.

"Rickey's our pet canary," she said, "and I am taking him to South America to my husband. I mean I was to have taken him, but I left him at home."

Brought Food, Forgot Bird.

"It's too late now to get him," said the officer, "for we leave in thirty minutes."

"But I wouldn't dare go without him. I've brought the seed and the cuttlefish and everything, but I forgot the bird."

"Where do you live?" asked the officer.

"Mrs. G. F. Green, 59 West Fifty-third Street," was the reply, and the officer solicited the assistance of H. S. Damage, the line's passenger agent. After consultation with the Vestris captain it was agreed to hold the vessel until ten minutes after five o'clock—ten minutes later than her schedule called for—and Mr. Damage and Mrs. Green sought a telephone.

Bird's Owner In Hysterics.

To an agent of a taxicab company the young woman explained that she wanted to go to the Fifty-third Street number and get a canary bird.

But no canary bird bearing taxicab arrived at the pier by ten minutes after five o'clock, and Mrs. Queen was in a state of hysteria as she watched the sailors haul off the gang plank.

Just as the Vestris was swinging at the end of the pier and before the last spring line was cast off the taxicab arrived. With the bewildered canary in its cage one of Mrs. Green's friends ran to the end of the pier and fastened the cage to a piece of rope. Then, very slowly and with due reverence—for Mrs. Green's brimming eyes were upon him—a sailor hauled the line with the cage attached over the side.

Anything Shocking Police, Called Bad

Criticism of Chiefs of Present Styles Declared Cause for Women of Country to Act

JOHNSTOWN, PA., June 28.—Attacking immodesty in women's dress, Mrs. H. W. Black, of Riverdale, today stirred the delegates and visitors gathered at the annual convention of the Cambria County Sabbath School Association, in session here.

"Christian women should not wear clothes that cause people to turn and look at them after they pass," declared Mrs. Black.

"The police chiefs in convention at Washington have gone on record demanding a reform in women's dress. When it gets so bad that the police have to ask such a thing, I think it is time Christian women should act."

Child Offered Home For Looking Pleasant

Smiling Face of Orphan in Photographed Group Wins Hearts of Couple Who Lost Baby.

POCAHONTAS, ILL., June 28.—In Pocahontas there may be a home for a little girl because she "looked pleasant" when a photographer took the picture of a group of children waiting for an automobile ride. Children in the orphan asylums on that day were given an outing by the Automobile Club of St. Louis.

Mr. and Mrs. Frank Miles, of Pocahontas, adopted a little girl several years ago. She died. Something about two of the little girls whose pictures appeared in the newspaper reminded them of the little one who died, and they have written for information about the children.

Millionaire Gives Free Circus to Pay Pledge of Boyhood

Packer Leaves Home as Child to Make Fortune After Missing Show for Lack of Money.

CHICAGO, June 28.—Edward Tilden, millionaire packer, produced a circus to-day for "all the children within walking or riding distance" of the Tilden estate at Lake Delavan, Wis.

The huge entertainment cost $10,000 and had been planned for 25 years by the host. It grew out of a painfully vivid recollection of a circus that had come to town and gone away again without his getting inside the tent. It was fresh in his mind when he left Delavan a quarter of a century ago to come to Chicago to "make his fortune." At the train Edward Tilden told friends:

"I'm coming back some day and buy the town and give everyone a good time, and let every boy here see a circus."

A special carload of entertainers left Chicago for Delavan this morning. A dog and pony show and a band of 40 pieces left last night. The children also saw an aeroplane flight, had automobile rides and a big dinner.

Woman Jury Awards Verdict in Oregon

Plaintiff Is Awarded Damages of $5 in Legal Fight Over Cut of a Skirt.

ST. JOHNS, ORE., June 28.—The first regularly called woman's jury to serve in the State of Oregon tried a case in Justice Williams' court here and, after twenty minutes' conference, returned a verdict of $5 for the plaintiff. The jury was drawn in the regular form from a list of fifty women who have been chosen as liable for jury service during the year.

The case was one involving the price of a skirt. The plaintiff averred that a skirt which she had made by a local seamstress did not fit. She brought suit to recover the price of the skirt.

The fair jurors fixed the damages at $5.

12,000 Drinks in Five Years Basis of Suit

Wife Declares Husband Protected Himself With Walking Stick in Driving Rain Storm.

CHICAGO, June 28.—Twelve thousand drinks, ranging from simple mixed potations to fancy concoctions, is the record which Mrs. John Barry Sears posts up against her husband in five years of married life.

Mrs. Sears, who is suing for divorce, said Mr. Sears started his career of conviviality during his honeymoon and has kept it up.

In one instance, according to Mrs. Sears, her husband had come home in a driving rain.

"He carried his walking stick elevated above his head," she testified, "and held his umbrella closed in his hand. He was soaking wet, but did not know it."

Prehistoric Flying Reptile Discovered

Skeleton of Pterodactyl Monster Is Found in Wyoming Fossil Bed by Geologists.

CASPER, WYO., June 28.—Dr. F. Salathe and D. VanWagener, geologists, who are prospecting this vicinity for oil, reported the discovery eighteen miles from Casper of a fossil bed, conspicuously visible in which is the almost perfect silicified skeleton of a flying reptile, probably of the pterodactyll, which measures at least sixty feet in length. The creature in life must have had a wing expansion of eighty feet.

$18.20 Round Trip $18.20
GETTYSBURG.
Reunion Blue and Gray.
Tickets sold June 28 to July 1, inclusive. Return limit July 10. Liberal stop-over privileges.
SOUTHERN RAILWAY

BOY CONFESSES KILLING MOTHER AND BROTHER

Berkley Fleming, 19, of Ironton, Mo., Appears Unconcerned When Accused of Crime.

IRONTON, O., June 28.—Berkley Fleming, 19, has confessed to shooting his half-brother, Culbertson Stewart, almost three years ago, and his mother a few days ago.

The police took the boy to his grandfather's farm, where he pointed out the grave of his mother and stood by unconcerned as the body was removed. He was not impressed when the skeleton of Culbertson was exhumed.

Believe Boy Degenerate.

Chief of Police King, Dr. Wells and the Rev. W. H. Hampton, who have suspected for several months that Berkeley killed Culbertson, believe Berkeley a degenerate of the worst type.

Their theory is that he killed Culbertson becouse of jealousy and that he had worked out his carefull arranged plan of concealing the crime before he shot his brother.

The murder of the mother, they believe, was a part of his plan to keep her from exposing his former murder. A bullet hole in the back of the head of each victim and the mother's bruised face, say these men, destroy any accident theory.

Mother Is Suspicious.

Culbertson Stewart disappeared July 14, 1910, Berkeley's 17th birthday. The other brother afterward wrote letters to his mother purporting to come from Culbertson. She became suspicious, and he decided to kill her also.

After the crime he was found at a hotel waiting for dinner. He had gone there in a buggy to take his sweetheart riding. He made no objection to going to the police station, where he confessed.

SCHOOL ROLLS FAIL TO KEEP UP WITH BIRTHS

Wide Discrepancy Is Shown in Number of Pupils and Increase of Children.

WASHINGTON, June 28.—Chapters on "Roman Catholic Schools," "Typical Health Teaching Agencies of the United States," and "Parent-Teacher Associations" are special features of the annual report of the United States Commissioner of Education, just issued.

In addition to these the report contains substantial chapters on the following subjects: General survey of the year; educational legislation during 1912; higher education; city school systems; rural education; recent movements in negro education; a review of agricultural education; progress in vocational education; library development; education in Alaska, the Philippines, Hawaii, Porto Rico, and other dependencies; Indian education; educational activities in Canada, Latin-America, Great Britain, Northern Europe, France and Switzerland, Germany, Southern Europe and Russia; together with a general view of conditions in Asia, Africa, Australia and New Zealand.

In his introduction to the report the commissioner discusses the wide discrepancy between the increase in the number of children of school age and the actual enrollment; an apparent reduction in teachers' salaries during the year; the remarkable increase in high schools and high school enrollment throughout the country; the decrease in professional schools, due to the enforcement of higher standards, lack of preparation of teachers, which Dr. Claxton characterizes as "one of the greatest evils of our school systems;" the shortness of the school term in the United States as compared with other civilized nations; and the abnormally large percentage of illiteracy in the rural districts.

BORDEN WHEELER SPRINGS HOTEL
NOW OPEN — *The Spa of America* — BORDEN SPRINGS, ALA. — NOW OPEN
A panacea for all kidney, stomach and bowel troubles, diabetes, indigestion, nervousness, insomnia and rheumatism.
EXCELLENT CUISINE AND SERVICE
Delightfully located on the Seaboard Air Line between Atlanta and Birmingham.
Special week-end rates.
WHEELER & WHEELER, Props. D. R. LINDSAY, Manager.

Green Park Hotel, Green Park, N. C. (*Blowing Rock*)
Literally a home among the clouds, 4,300 feet. Pure, cold, spring water. Delightful scenery, bracing air, fire at evening and blankets at night for comfort. Fine turnpikes for motoring and driving. Booklet. Address until June 15, Raleigh, N. C., afterwards, Green Park, N. C. HOWELL COBB.

MARRIAGE INVITATIONS
CORRECTLY AND PROMPTLY ENGRAVED
SEND FOR SAMPLES AND PRICES
J. P. STEVENS ENGRAVING CO., ENGRAVERS
47 WHITEHALL ST., ATLANTA, GA.

Invest Your Vacation In Brenau Summer School

THE difference between investing and spending is that when you spend, it is gone; when you invest, you secure a return upon the investment. Instead of idly frittering away your vacation, this year, combine study and pleasure in its most delightful and pleasing form by attending the Brenau Summer School and Chautauqua which begins on June 30th at Gainesville, Ga. Gainesville is at the foothills of the Blue Ridge Mountains, and on the main line of the Southern Railway; it is an ideal place in which to enjoy a vacation, a place where the entire family can spend the summer with great pleasure and profit.

MOTHER will enjoy the courses of domestic science and household economy; the girls can profit by specializing in music, art, oratory, literature, mathematics and the sciences.

THE CHAUTAUQUA always offers a splendid series of attractions. Cottages for families may be leased from the first of June. There is to be a camp on the banks of Lake Lanier, in the heart of a hardwood forest, under competent chaperonage, with or without study.

You'll like it at Brenau.

Regular session opens September 11.

Write for catalogue and reservations.

Address

Brenau Summer School

Box 16. Gainesville, Ga.

Splendid Climate—Beautiful Environment—Complete Equipment.

CONTESTANTS WORKING HARD FOR MORE VOTES

Manager of Pony Race Advises Girls and Boys to Use Follow-Up System.

SYSTEMATIC WORK WINS

Shetlands Are Growing Fat and Strong at Loomis Avenue Stable Where They Are Kept.

The last week of the "clubs of five" bonus offer in The Georgian and American pony contest begins with all contestants straining hard to take advantage of the benefit to be gained by getting subscriptions before the time limit is up.

Standings published in The American show great gains, but they are small compared with the leaps forward which will be shown when the bonus votes are reckoned up for publication in next Wednesday's Georgian. The contest manager believes it will take the office force all of the night of July 5 to make the proper entries.

There also is a bonus of 50,000 votes for the first $30 turned in for subscriptions by any of the contestants. This offer may be withdrawn at any time.

Use Follow-Up System.

The contest manager wishes to repeat his suggestion that contestants take a leaf from the books of the successful business man and institute a "follow-up" system. A list of those whose subscriptions expire soon should be made, and all such subscribers visited with a request for a renewal. Nine times out of ten, a renewal is easier to get than the first subscription, for at the end of a short trial the subscriber generally gets to like The Georgian and American so well that he wants to continue.

It is systematic work of this sort which counts for more than the spurts of a day or two, which, while they may yield remarkable results, are not frequent enough to build up totals to the point where the contestant can feel sure of a pony.

None Sure of Winning.

No contestant has a right to feel sure of winning as yet. There is not a boy or girl in the race who can not be passed by an energetic rival, and some who are leading now have a very poor start, indeed.

Meanwhile, the ponies are "eating their heads off" at 55 Loomis Avenue, where their future owners are invited to call and see them. All are rounding into great shape, and they are prettier every day. It is going to be a hard task for the winners to pick the ponies they like best from the splendid bunch The Georgian and American have bought.

"I subscribed to The Georgian and American a week ago, and the paper has not begun to come to my home yet," is a complaint heard every now and then.

Usually it develops that the subscriber gave his money to one of the contestants, and that the contestant is "holding back."

This is poor policy, particularly if it is a short-term subscription, for when a contestant treats a subscriber in this way the man is not going to be as willing to give the contestant his renewal.

"Don't hold back," is the advice of the contest manager—and he knows best.

Defaulter Hired to Audit Bank's Books

Man Who Wrecked Financial Institution, Will Go to Work to Untangle Its Affairs.

CARUTHERSVILLE, MO., June 28.—A. B. Tindle, cashier of the Pemiscot County Bank, which closed its doors following the discovery that he was short in his accounts, will be retained by the reorganizers to aid in straightening out its affairs.

"There is no desire on the part of the directors of the bank to prosecute Tindle," one of the directors said to-day. "He has turned over all his property and has been punished enough by his sudden fall from a position of trust and respect in the community."

Tindle's personal fortune is estimated at $200,000.

The action of the directors of the bank in retaining him in the task of straightening out the confusion caused by his shortage meets with the approval of a majority of the citizens it is said.

SOCIETY WOMAN GOES TO WORK IN BIG STORE

LOS ANGELES, June 28.—Miss Florence Lord, a graduate of Smith College, prominent socially in Chicago, New York and many other Eastern cities, and influential in suffrage clubs, has been working for a week or more in a Los Angeles department store, "to study the sociological conditions" at first hand, in order "to get away with her stunt."

Gives Quick Home Cure For Corns, Callouses And All Foot Troubles.

This information will be welcomed by the thousands of victims of daily foot torture. Don't waste time. Get it at once. No matter how many patent medicines you have tried in vain this treatment, which was formerly known only to doctors, will do the work. Dissolve two tablespoonfuls of Calocide compound in a basin of warm water. Soak the feet in this for full fifteen minutes, gently rubbing the sore parts. The effects are marvelous. All pain goes instantly and the feet feel simply delightful. Corns and callouses can be peeled right off; bunions, aching feet, sweaty smelling feet get immediate relief. Use this treatment a week and your foot troubles will be a thing of the past. Calocide works through the pores and removes the cause. Get a twenty-five-cent box from any druggist.



Verses Tell How 'Imperator' Ought to be Pronounced

Great Trouble Found With Largest Liner Is That Everyone Gives Her a Different Name.

NEW YORK, June 28.—There is one fault already found with the Imperator, the giant vessel of the Hamburg-American line, which has just made her maiden voyage as the biggest ship afloat. The trouble is no one knows how to pronounce her name.

Many think they do, and as a result, she is called many things as Amerson Hough, the author, who answers to Huff, How, Hoe, Huge and a few other things.

In reply to inquiries as to the pronunciation the publicity agent says that the German pronunciation which is sanctioned by the modern Latinists makes the "a" in Imperator sound like the "a" in father. The accent is on the next syllable to the last. The poet laureate of the line has been so much puzzled by the variety of pronunciations that he has celebrated them in verse. Here are some of the couplets:

Biggest ship upon the water,
Gorgeous, quetnly Imperator.

If you do not like that style of calling the ship, perhaps the poet laureate remarked, you may take this:

In the finest class we slate her,
Peerless, German Imperator.

"And please," the poet said, "do not make peerless "beerless." Then, after running his fingers through his hair, the poet emitted and submitted this:

Vastness!—making senses totter!
Sea Collossus, Imperator!

"To the tune of 'Dixie,'" said the poet, we might get still another line on the pronunciation by singing:

Buckwheat cakes and a little batter
Taste quite good on the Imperator!

Greatest Salmon Run in Puget Sound

Quadrennial Migration of Horde of Fish From Fraser River Begins on Pacific Coast.

SEATTLE, June 28.—Steamship men report the approach of the annual Sockeye salmon run, which this year is the quadrennial big run, the greatest fish migration in the world. The fish now entering the Sound were born four years ago.

When the first white men came to the Northwest the Indians told them of this periodical big run, which had been regular as far back as their tribal legends went. It is the Canadian theory that the fish making up the big run are hatched in Fraser River and grow to maturity off the west coast of Vancouver Island.

Four years ago so many traps were set for the mature fish that few were able to enter the Fraser, and the Canadians have insisted that the big run of 1913 would be a failure. Hence there is international interest in the size of the approaching swarms of salmon.

Aged Pair Perform Own Marriage Rites

Bridegroom, 75 Years Old, Declares It Was His Sixth Experience With Such Ceremony

BEAVER, PA., June 28.—Dr. Akkelon Mercer, seventy-five years old of Beaver Falls, and Sarah L. Calgrove, sixty-five years old, of Wetzel county, West Virginia, performed their own marriage ceremony here.

When the pair obtained their license they informed Hamilton, the clerk, that all they needed was a license, as they could dispense with all bridal attendants and the minister.

Doctor Mercer and Mrs. Calgrove to Hamilton issued the license for marry themselves in the presence of witnesses. Doctor Mercer stated that he had been married five times, and in each instance he and his bride had performed their own ceremony, always in the presence of two witnesses.

You Can't Be Well When Constipated

"Keep Your Bowels Open"—Doctors Estimate 75 Per Cent of Sickness Due to Torpid Liver.

Some undigested food is left in the stomach daily, which the liver should clear away. A heavy or unusual diet, or a change in water, may cause the liver to leave a few particles to press and clog, and the next day more are left over. So this waste accumulates, clogging stomach and intestines, and causing constipation.

That is not all. If the waste is not eliminated it ferments and generates uric acid, a poison which gets into the blood and through the system.

JACOBS' LIVER SALT immediately flushes the stomach and intestinal tract and washes away every particle of waste and fermentation; it purifies the blood by dissolving what uric acid has accumulated and passing it off in the urine.

JACOBS' LIVER SALT is much better than calomel; no danger of salivation, no need of an after-cleansing dose of oil. It acts quickly and mildly; never forces, gripes or nauseates. It effervesces agreeably. Take it before breakfast and in an hour you'll feel splendid.

Don't take an inferior substitute; some closely imitate the name, but none produces the same result. All druggists should have the genuine JACOBS' LIVER SALT, 25c. If yours cannot supply you, full size jar mailed upon receipt of price, postage free. Made and guaranteed by Jacobs' Pharmacy Co., Atlanta.—(Advt.)

My Experience With Tacco ---The New Handy Varnish

By EVELYN WREN



HOUSEWIVES realize that a coat of varnish is often more satisfactory than a new piece of furniture. It is a gratification to see the marred chair which belonged to the first parlor suit look like new. The dining table has held many simple breakfasts, many delightful luncheons and many bountiful dinners, and the steaming dishes have left ugly marks upon its once shining surface. To see it emerge from its varnish treatment is like welcoming back an old friend.

Varnishing seems like tiresome, dirty work, and a task suitable for men attired in overalls. I had always associated it with laborers' muscles and rough clothing until one day when I decided my desk at The American office needed some attention.

You do not become wholly unfeminine even if you are a newspaper woman. I was tired of seeing the black spot where the inkwell had overturned. I did not like the white mark where a glass of ice water had stood. All at once I had a hunch that I could do my work better if a marred place did not constantly remind me of a loss of temper and consequent lowering of self-respect and dignity. The refinishing of my desk became an obsession.

I read advertisements. Fortunately I am influenced by them. When I saw an advertisement of a varnish which a woman could apply with a cloth just as a furniture polish is applied, I resolved to investigate the novel preparation.

I went to the sixth floor of the Forsyth Building and entered the offices of The Amber Chemical Company. There I almost breathlessly inquired for Tacco, the water-proof, dust-proof and heat-proof varnish. (To tell the truth, I did not much mind about the heat-proof feature, for most of the heat in our office is caused by irritable nerves, and not by the weather. I am no exception.)

A bottle of Tacco was put into my hand, and I grasped a piece of cheesecloth and went energetically to work. I used just as much muscle as three years of typewriting will produce in a feminine arm. I worked as hard as any furniture polisher ever dreamed of doing in his worst nightmare. I thought I was doing well.

Imagine my chagrin and the expression on my face when the cloth was quietly taken from my vigorous grasp and I was shown that **Tacco requires no rubbing.** You do not have to use as much energy as I do in ordinary dusting.

Dust the article first. If it is much stained you might well apply a little soap and water. Then apply your Tacco to the dry surface. A piece of cheesecloth is the best medium, and a firm, gentle movement like that of dusting will put the varnish on in the best form. Then let it dry. At the end of five hours view the result and feel proud of your work which is really but a pastime.

Have a Tacco day. Take the breakfast cloth off when husband has departed for the office. Apply Tacco according to the directions on the box, and the dining table will be ready for use at lunch time. Of course if husband is a capitalist and breakfasts at 10:30 instead of at 7 you will probably not have the pleasure of using Tacco yourself. Let us hope that you are one of those domestic little housewives who just "loves" to make your home pretty with your personal effort, and that husband has not outgrown his appreciation of the little touches which you can give just a bit better than any hired help.

The table in the living room has played an important part in the happiness of the household. You could not think of home without that table, and the ones you see in the store windows never look quite as hospitable or nearly so homelike. Here Jack has read his paper and graciously explained politics to your bewildered self as you stitched on little frocks which were to go to Kindergarten with Little Girl. It has held Big Brother's school books and his drawing instruments. (Said drawing instruments are responsible for the big unsightly gash at the end.) All in all, you feel as you begin to apply Tacco with a gentle hand that this table has many dear memories. You would like to see it as fresh and pretty as it was when you and Jack picked it out. It seemed the finest table in the world on that day. How you blushed, and how manly Jack looked as he quietly drew the money from his pocket and ordered it sent to **your** new home.

When the table is finished the big chair will seem more worn and bruised than ever. You never realized how shabby the living room was getting. It seems but a day or two ago that you decided to surprise Jack with that comfortable chair on his birthday. You saved from your housekeeping money bit by bit and grew anxious toward the last for fear the fund would not be large enough. You grow tender toward that big chair as you remember Jack's eyes when he first espied it and then quickly gazed at you. The lovelight was there, even if you had been married a half-dozen years, and had but recently lost many hours of sleep with Little Girl's teething episode.



The tender feelings do not interfere with the application of Tacco. Let retrospection have its sway, and when you have had the pleasure of many happy memories look at the result. The table will shine like new. The gash made by Big Brother's steel ruler will not show. Tacco has acted as a filler and made the surface smooth as glass. Dusting will be a light task now. You may even scrub the table, for it has a water-proof finish now. The chair will bring the lovelight to Jack's eyes anew, for he, too, will remember the day your love made the gift.

If you are a housekeeper, you will welcome Tacco as a means of making your home brighter and more cheerful. You need never wish for an opportunity to send shabby furniture away to be refinished. You can buy a bottle of Tacco for only 50 cents. The economy of it will be demonstrated by its first use, and you will be ready to purchase a quart, half-gallon or gallon can before many days.

When I like anything I never take my liking for granted. I analyze my appreciation. Here is my analysis of my fondness for Tacco:

It requires absolutely no rubbing.
It dries in from two to five hours.
It is water-proof as well as dust and heat proof.
It is economical in time and money.

Well, my desk at The American office has had its Tacco treatment. Come in to see it, if you like. Then investigate Tacco as I did, if you like, or better still, benefit by my written experience and buy a bottle or can at any good drug or hardware store.

Do you live out of town? If you do, you would like to hear about a splendid proposition for out-of-town dealers. Write to-day for information and do not risk the loss of the agency in your town. Write and see what The Amber Chemical Company has to tell you.

The Amber Chemical Co., Inc.

Manufacturing Chemists

Atlanta, Ga.

Offices: 603-4 Forsyth Bldg. Phone Ivy 3131

LONDON W. Orton Tewson, Chester Overton — PARIS Paul Pierre Rignaux, Marquis de Castellane — BERLIN C. de Vidal-Hundt, Fritz Jacobsohn — ROME J. M. E. D'Aquin, George M. Bruce

SUNDAY AMERICAN'S SPECIAL CABLE LETTERS RECEIVED FROM ALL THE GREAT CAPITALS OF EUROPE

CARPENTER'S 'JULIEN' CALLED SOUL TRAGEDY

Part Is Dream and Part Reality, Revealing the Secret Genius of the Composer.

By CHARLES HENRY MELTZER.
Special Cable to The American.

PARIS, June 28.—I came away from the dress rehearsal of Charpentier's "Julien" shaking with emotion. The last episode in the new work of the composer who evolved "Louise" had been tremendous in effect.

The tones in which Charpentier had expressed the destruction of a poet's faith and dreams had been too eloquent. His harmonies, his discords and his rhythms racked one's nerves. And what they meant was a soul-tragedy.

The ultra-modern men here—of the Debussy, Florent Schmidt and Ravel groups—smiled as they listened to some parts of the new "opera." To some it seemed as old as Richard Wagner. Nor were they wholly wrong. For, though it is of striking power and full of beauty, it was by no means "up to date."

Stooped to Copy No One.

Charpentier had, of course, not stooped to copy either Wagner or the Italian Veristists. To all he does he gives his own distinctive character. He gave it to "Louise," his first success.

He has put it into "Julien." Wagner, Mascagni and, perhaps, also Berlioz had been remembered in "La Vie du Poete" and were suggested here and there, of course, in "Julien." And yet the work which thrilled the audience at the Opera Comique a few days ago was painfully "personal." It seemed the expression of its creator's very life, the appeal of his unhappy, complex soul, the confession of his faith and doubt and dread.

There are literary parallels to the case of "Julien," in the "Manfred" of Byron, the "Faust" of Goethe and the Heinrich of Hauptmann. Those poems all described the eternal tragedy of man, with his aspirations, his ideals and his impotence.

"He who has flown so high, as thou has flown,
Must perish if he once fall back to earth,"

says the Wise Woman to Hauptmann's Heinrich in "The Sunken Bell."

And at the outset Julien soars, as Heinrich soared, on the highway to the sun.

In the opening act of Charpentier's "opera," or dramatic poem, the music voices—rather conventionally now and then—the hero's idealism. By slow degrees we find him sinking into doubt. For he soon loses the Louise who inspires his dreams. Not the mere workgirl of his early opera, but a symbol, with the externals of a woman—his Muse, his Higher Self, his Power, his Dream.

When in the closing episode of "Julien" the poet again finds—or thinks he finds—Louise, she has changed to a street walker, a trull, a pitiful wreck, known to Montmartre as "Casque d'Oignon." So in the final movement of the "Fantastic" the nobility of the leading theme, which suggests Berlioz's love, is changed to an ignoble melody.

Part of the Opera Dream.

Part of Charpentier's "Julien" is dream, part is reality. There is, as I said in my first review of the "opera," a lack of unity in the composer's style. But the construction of the work is clear. It shows the tragedy of poets—and of humanity.

To come to earth—the score of "Julien" has much in common with that of "Louise." Echoes of that opera, as suggestions of its heroine, occur in the second and last acts. The tumult of the orgy at the Montmartre fair in the last episode has the spirit of the third act of "Louise" transformed—as a prayer may be transformed into a blasphemy. It was the fourth and last act that most moved me—not because it was the most beautiful.

Solo of Julien Exquisite.

The solo of Julien in the second act, the act of "Doubt," is by long odds the most exquisite incident, musically, of the work; and the cavatina of the purely symbolical Louise in the first act is almost as charming. But because it told the tragedy of poets (and, if you will, of man) so painfully.

No one who is intelligent need be shocked by the apparent crudity of the prologue, which shows us a figure—called Louise—in bed, at the Villa Medici, while her poet dreams. For, I repeat, in the composer's mind his mistress is not flesh, but inspiration. If Mr. Gatti-Casazza has not the courage to copy the Paris production he can draw the curtains of the alcove in which Louise lies. Or he can let her rest upon a couch. It does not matter.

I fear that Mr. Gatti-Casazza and the plain New York public would faint at the stark, realistic frankness of the dances in the orgy at Montmartre. Well—they are not essential, though they emphasize the composer's thought.

Heart Can Stop Five Minutes Says Doctor

Lecturer Tells Students at Paris Hospital That Organ Will Not Suffer From Pause.

Special Cable to The American.

PARIS, June 28.—Surgical research has proved that operations in the thoracic cavity can be performed as easily as in the abdomen, according to Dr. Alexis Carrel, of the Rockefeller Institute for Medical Research, New York.

In a lecture at the Beaujon Hospital the Nobel prize winner declared that experiments on animals had demonstrated the heart to be an organ of very great resistance, and that it does not [illegible] harm if the circulation is [illegible] for five or even ten minutes.

Dixie Belles Favorites at Ascot

Carr Girls Complimented by Queen

Gowns Prettiest at Classic Meet

Mrs. Cecil Bingham, former Louisville belle, who was favorite of King George and Queen Mary during gayeties of Ascot week.



Gowns of Lady Newborough and Mrs. Cecil Bingham, Formerly of Ky., Charm Royal Pair.

Special Cable to The American.

WINDSOR, June 28.—Not even the royalty, the winning jockeys or the best thoroughbreds attracted the attention during Ascot Week that was accorded two Southern belles, Lady Newborough, former Louisville, Ky., girl, and Mrs. Cecil Bingham, whose superb gowns were the cynosure of all eyes through the gay period.

Lady Newborough, who was Miss Grace Carr, a sister of Mrs. Bingham, would be worth a fortune to any Parisian modiste, the English society people are saying, because of her ability in showing off her clothes and hats to fascinating advantage.

During the meet she was frequently invited to the royal box, while Mrs. Bingham was personally complimented by the Queen.

Her costume was entirely of black, the moire skirt kilted in wide kilts and all around pannier draperies in voluminous billows reaching from the waist almost to the knees. Her bodice was tight-fitting, with only a touch of lace, and there was a single red rose at the waist.

She carried her usual pagoda parasol, a fashion started by her two months ago, but not taken up until race week. She lunched with an interesting party, including Lady Alastair Innesker (Anne Breese, of New York), who wore black charmeuse draped about the feet, the upper part of the gown being entirely of fine lace.

Mrs. Bingham is now seen everywhere with Mrs. George Keppel, the two having become fast friends during the past few months.

Lady Newborough was the greatest "costume success" of the meeting. Her gown was of oyster satin, draped with rare old black lace in points reaching below the knees, with a large emerald clasp holding the gold belt and yellow, white and red roses on one shoulder.

Her hat was of the bonnet variety and weighted with a dozen or more large roses of the same shades. Her shoes and stockings were rose color. She was in the inclosure with Prince Alexander of Teck, Count Albert Mensdorff, the Austrian Ambassador, and Mr. Marshall Field. She lunched with Countess Pappenheim (May Wheeler, of Philadelphia), whose party also included Lady Diana Manners and Mrs. William Northrup McMillan of St. Louis.

King George Loath to Name Poet Laureate

Pay of Official Songster, Including "A Butt of Sack" Called Wasteful by Captain Lynch.

Special Cable to The American.

LONDON, June 28.—King George has no wish to fill the post of Poet Laureate left vacant by the death of Alfred Austin, whose muse was less charming than himself.

The other day in the House of Commons Captain Arthur Lynch, the Member from West Claire, who fought with the Boers, asked politely what were the perquisites, privileges and salary of the Poet Laureate. Premier Asquith replied $350 a year and $150 in lieu of the ancient "butt of sack."

Two members suggested that the office of King's jester be revived.

Captain Lynch wound up the discussion by remarking dryly, as one who speaks of sack, that it seemed to be wasteful to give a butt of sack for a ha'porth of poetry.

Militants Seeking Nuptial Rite Change

Suffragettes Declare That Promise to Obey Husband Is Repugnant to Their Organization.

Special Cable to The American.

LONDON, June 28.—That the woman should promise to "obey" when she marries is repugnant to the women of the Spiritual Militancy League. They sent a very plainly worded letter to every clergyman of the Established Church to-day, emphasizing the "moral indignity" imposed on the woman who makes the promise.

More—when the announcement of an engagement to marry is published these promoters of spinsterhood write to the fluttering maiden particularly interested and ask her if she would make herself a slave.

$18.20 Round Trip $18.20
GETTYSBURG.
Reunion Blue and Gray.
Tickets sold June 28 to July 1, inclusive. Return limit July 10. Liberal [illegible] over privileges.
RAILWAY

PRINCES ANGRY AS REICHSTAG INSISTS ON TAX

Imperial Government Argues in Vain to Prevent Their Paying Part of Great Appropriation.

Special Cable to The American.

BERLIN, June 28.—The Finance Committee of the Reichstag has severely shocked the feelings of the Imperial Government by maintaining that the Federal Princes of the empire will have to submit to taxation in order to raise the enormous amount at once to cover the increased military and naval expenses.

In vain did the Imperial Government argue that the Federal Princes are sovereigns, who dare not be taxed like ordinary human beings. It was said that while they were willing to come forward with voluntary contributions, as their patriotism prompted them, it would be a mortal insult if the Reichstag tried to tell them how much they must pay.

Princes Ordered to Pay.

The majority within the committee, however, consisting of representatives of the Left, the Socialists and the Center, stuck to their guns manfully and maintained that there was nothing in the constitution granting the reigning Princes freedom from taxation and a paragraph was accordingly added to the bill ordering all Princes of the empire to pay taxes in accordance with the rules applying to the common herd.

The only consideration shown these hitherto privileged personages was that it was left to the "Bundesrat" (Council of the Empire) to select the officials that are to collect the taxes from the members of the sovereign houses.

There is every reason to believe that the Reichstag as a whole will adopt the measure recommended by the committee, and when this happens, the Bundesrat has no choice but to accept the principle of sovereign Princes' liability to taxation or to refuse to accept the law.

Appealed in Empire's Name.

The latter alternative however seems entirely out of the question, since it was in the name of the Bundesrat and the sovereign Princes that the Imperial Government appealed to the patriotism of the people and emphasized the absolute necessity of the law.

It would be impossible to refuse to accept the law merely because it compels the Princes to pay their share of the extraordinary military expenses. At any rate, the Imperial Government has rendered the sovereign Princes a very poor service by maintaining the theory of their freedom from taxation.

AMERICAN GIRL SUES HUSBAND, ITALIAN COUNT

Marchioness San Germano Tells Tragedy of Her Life—Plans To Go on Operatic Stage.

Special Cable to The American.

ROME, June 28.—Marchioness San Germano, American born and bred, is awaiting the final decree of divorce for which her husband, Italian aristocrat, millionaire and distinguished, sued in Hungary after she had obtained legal separation under the Italian law, which does not recognize absolute divorce. When her legal affairs are settled she will sing in opera.

Father a Minister.

Virginia Hoge, Marchioness San Germano, comes of the oldest and best stock to be found in the Southern States. Charters to her ancestors from the Stuart kings are still preserved in the family records. Her father, the Rev. Dr. Peyton H. Hoge, was pastor of the Warren Memorial Church at Louisville. His father was co-pastor with the Rev. Dr. Springer, of the Brick Church, New York.

"We were desperately in love," the Marchioness began. "I needn't go into our courtship beyond saying that I first met my husband when I came to study voice production in Rome, nearly eight years ago. We met casually at the house of a friend, and it was a case of love at first sight. After a brief honeymoon we returned to Italy to settle in the castle which my husband owns at Arpino in Caserta.

"After a while my husband began to be much away from home on business and I got very lonely. But it was only after three years of married life that the crash came which so often happened much earlier in international marriages.

"We went to the seaside for my little daughter's health. It was the old story on his part—'the woman tempted me, and I did eat.'

Saw Woman in Case.

"No sooner had we got to the seaside than I saw the cause of all the mischief. The 'other woman' had followed him there. I chose to shut my eyes and accept her false advances under the cloak of friendship. But if ever a woman played the serpent it was she. How much kinder to stab a wife openly than to murder what she holds dearest—her husband's love.

"At that time I received word that my father was ill, and I wanted to be near him. The result can easily be guessed. When I returned there was no attempt to conceal the truth. This woman was determined to get him—to marry him; partly from a blind passion, but chiefly for his money and his position. And I felt that with my best jewel gone and my pride outraged I had nothing to do but to accept the situation. So I decided on suing for a separation."

General Stoessel Now Charity Object

Defender of Port Arthur Partly Paralyzed and Has Nearly Lost Power of Speech.

Special Cable to The American.

MOSCOW, June 28.—General Stoessel, the defender of Port Arthur, who for some time has been partly paralyzed, has now nearly lost the power of speech.

To add to these physical afflictions, his financial position has gone from bad to worse. He lately sold his country mansion and estate, but an officer who served as an adjutant to General Stoessel during the siege of Port Arthur, has offered his former chief shelter and maintenance for the rest of his life.

To Regain a Healthy, Girlish Complexion

(From the Feminine World.)

If you would have a clear, fresh, girlish complexion, one ounce of ordinary mercolized wax will aid you in this direction more than shelves full of cosmetics. It produces a natural beauty. This wax, procurable at any drug store, completely absorbs a bad complexion, revealing the healthy young skin underneath. Its work is done so gradually, day by day, that no inconvenience is caused. The wax is applied at night, like cold cream, and removed in the morning with soap and water.

Another valuable rejuvenating treatment—this for wrinkles—is to bathe your face in a solution of powdered saxolite, 1 oz., dissolved in ½-pt. witch hazel. This has a remarkable action in smoothing out the lines and "firming up" the loose tissue.

Stonemason Forced To Wall Up Girl in Old House, He Says

Spaniard Informs Police of Hair-raising Experience Near Madrid Recently.

Special Cable to The American.

MADRID, June 28.—The police of Barcelona are investigating the story of Esteban Gutierrez, a stonemason, who declare that he was forced to wall up a young girl in a building near the city.

Gutierrez says that two well-dressed men called at his home with a motor car and asked him to accompany them a short distance into the country to carry out some urgent repairs.

When they were outside the city the men seized Gutierrez, bound and blindfolded him. A few minutes later the car stopped in front of a lonely house.

The mason says he was led inside and ordered to wall up a narrow aperture. He heard someone sobbing, and, tearing the bandage from his eyes, he saw a young girl, bound with ropes and wedged in the aperture.

His captors ordered him to build a wall so as to inclose the unfortunate girl, and when Gutierrez refused they threatened him with revolvers. He says that he was forced to comply with their commands, after which the car conveyed him to a wood several miles away.

Before leaving him in the woods the men gave Gutierrez $20 in silver, and warned him not to speak of the incident. He was found by a woodman and he went at once to the police.

Thought Wife Went Down With Titanic

Frenchman Shoots Companion and Tries to Slay Himself When Mistake Is Discovered.

Special Cable to The American.

PARIS, June 28.—A tragic sequel to the Titanic disaster is reported here. Among the passengers was a Frenchwoman named Mme. Breyns, who lived at Bethune. Her husband, a Belgian, aged 30, read her name among the list of dead. After a time he sought consolation with another young woman, with whom he lived at a place 20 miles from Bethune.

A few days ago he learned that his wife was among the rescued and that she was in France searching for him. This so upset him that he shot and killed his companion and then fired two shots at his own head. These did not prove fatal, and he was on the point of hanging himself when the police appeared and took him to the hospital.

MINERS HAVE DESPERATE FIGHT 2,000 FEET DOWN

Special Cable to The American.

PARIS, June 28.—Two thousand feet below the ground, in a gallery of a coal mine at Bethune, three miners suddenly attacked a fourth, against whom they had a grudge, with picks. The man fought desperately, killing one and wounding another before he himself was killed.

Other miners sounded the alarm gong of the mine and the survivors were arrested.

QUEEN WILL GIVE BALL TO EXHIBIT HOME-MADE HAT

So Delighted With Fancy Dress Affair She Recently Attended, She'll Give One Herself.

Special Cable to The American.

LONDON, June 28.—Queen Mary was so delighted with the Versailles fete at Albert Hall, which she attended the other day, that she has decided to give a big fancy dress ball herself next year, probably at Buckingham Palace.

She wishes all dresses to be of one period, and this is rather difficult, for nearly every period except the prehistoric has been used. But some one has a bright idea of a VanDyke ball, and this for the moment is favored.

Queen Mary, as a young woman, was always very fond of dressing up and liked nothing better than to take part in amateur theatricals. King George was rather an obstacle. But on hearing his wife's eloquent description of the Versailles ball he yielded to her desire.

The Queen is regaining some of the merriment which first endeared her to the English nation as Princess Mary. A royal fancy dress ball will give a great fillip to fancy dress.

There have been so many of these big affairs lately that people are becoming rather tired of them, but there is keen competition already among London costumers to get the deal going and carrying out of the costumes.

Queen Mary has directly inspired the fashion of home-made millinery, which now is much to the fore in the less go-ahead sections of society, and will wear one of her own creations at the ball. All her majesty's hats are of her own designs, and many of them are partially carried out by her own fingers. She makes no bones about her disapproval of extravagant sums spent on millinery by many women of fashion.

KING'S DIVORCE VIEWS ARE NOW MORE LIBERAL

Aristocratic Clubs Heave Sigh of Relief When Separated Courtier Is Buckingham Guest.

Special Cable to The American.

LONDON, June 28.—A certain peer who was formerly a Lord-in-Waiting to His Majesty and who figured in the divorce court recently, was commanded to a dinner at Buckingham Palace this week. This the Court Circular reveals.

A great sigh of relief is wafted out of the windows of the aristocratic clubs. The King's command—his invitation to dinner—is taken to mean that his majesty is inclined to tolerate marital peccadillos, although he frowns on such sins. In this he follows the example of his father.

This liberality of view was scarcely expected of King George, who has the sincerest respect for the opinion of his spouse in such unhappy affairs.

Queen Mary is called "prim." So if anything were needed to establish a woman who has not found her husband her ideal it is the stamp of Queen Mary's womanly approval. Her majesty has set that stamp on several Americans, the Duchess of Marlborough, who was Consuelo Vanderbilt; Mrs. Cornwallis-West, born Jerome, and Mrs. John Astor.

FIREMAN DIES PRACTICING WITH BREATHING APPARATUS

Special Cable to The Atlanta Georgian.

LONDON, June 28.—While practicing with some breathing apparatus used in rescue work in pits, Captain W. H. Ramsay, chief officer of the Northumberland and Durham Collieries Fire and Rescue Brigade, lost his life at Benwell, near Newcastle.



WASHINGTON SEMINARY
1374 PEACHTREE ROAD - - - - - ATLANTA
THE SOUTH'S MOST BEAUTIFUL SCHOOL
DISTINCTIVE FEATURES.
1. Boarding Department limited. $100,000.00 in Grounds and Buildings.
2. New School Building, modern in equipment, with provision for open-air class rooms.
3. Courses in Domestic Science and Physical Training a part of regular curriculum.
4. Departments: Kindergarten, Primary, Academic, College Preparatory, Music, Art, Expression.
Thirty-sixth Session begins SEPTEMBER 11th, 1913.
Write for illustrated catalogue.—S. L. D. and EMMA B. SCOTT, Principals.

Allen's $4.00, $4.50 and $5.00 White Shoes

In Buckskin and Sea Island Canvas at . . *$3.45*

Allen's $3.00, $3.50 and some $4.00 Shoes in white buckskin and canvas at $2.45 a pair. These prices do not apply to all of our white shoes, but the ones that are reduced are just as desirable in every way as those that are not. It is simply a question of certain shoes being discontinued and others being reordered. The white shoe season is just opening; but we will have to reorder a line now or discontinue it, and these prices are simply along the line of modern merchandising.

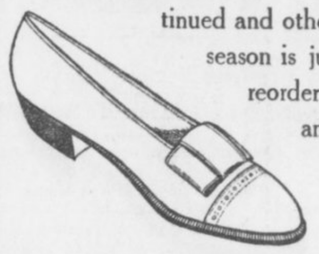

This Style in Black, Tan or Calf. Formerly $5.00 *$2.95*

Our entire stock of tan low shoes has been divided into two classes: Those at $2.95 and those at $3.95 a pair, with the exception of two numbers, the $5.50 and $6.00 rubber sole oxfords and pumps. Every other oxford, colonial or pump in the house in tan can be bought at $2.95 or $3.95 a pair. Tan shoes are ideal for summer and vacation wear and this is the best opportunity that has ever been offered this early to Atlanta people, as our stock is now at its best.

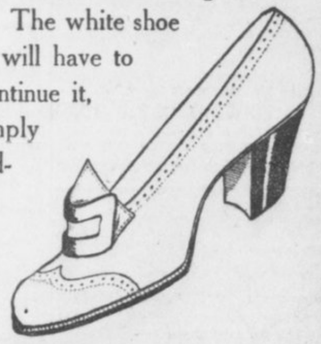

This Style in Patent, Dull or Tan Calf or White Buckskin. $5.00 Value *$2.45*

Cash or Charge Mail Orders Sent Parcel Post Prepaid

J.P. Allen & Co.

In Ordering, Send Charge Reference or Cash in Advance



GEORGIA MILITARY ACADEMY
THE SOUTHS MOST SPLENDIDLY EQUIPPED PREP SCHOOL
College Park, Eight Miles From Atlanta, Georgia

Fills every hour of a boy's life with wholesome mental development, body building, moral and social training, and preparation for a man's part in the world's work. A thoroughly disciplined, modernly appointed, attractive school for boys and young men—a gentleman's school, limited to about 125 boarding pupils, so grouped, as to give every teacher about 12 Cadets for tutoring and oversight at night. Delightful home life—a big happy family of successful, cultured teachers and pupils. Every sanitary convenience. Electric lights, steam heat, artesian water. Elevation nearly 1,200 feet, no malaria, perfect health.

Best Table Fare and prettiest School Campus in the South

Three regular Courses—Classical, Engineering, Commercial.
Member Southern Association of Colleges and Preparatory Schools.
Active U. S. Officer in Charge of Military Department.
Classed A by U. S. War Department.

Parents urged to visit and compare the School with the best in America. COL. J. C. WOODWARD, A.M., Pres.

FOR MILADY'S WARDROBE

By MME. HAUTE MONDE.

THE vogue of the double skirt seems to be increasing. The under one generally of supple satin, is often draped and drawn in around the ankles. Over this a contrasting material is draped or pleated. In the latter case it might pass for an elongated tunic, especially as it is often of taffeta. The fancy for these double skirts finds a better medium of expression in the sheer summer materials. Through the upper one, which is transparent, one sees the colored garniture of the under one and the effect is very soft and pretty.

* * *

Hawthorn, sweet peas and hedge roses are reported as being in favor in Paris for summer millinery. A novelty which has been introduced there is the cretonne flower for trimming straw "sport hats." This isn't a bad idea, as the regular muslin and silk flowers are generally inappropriate and always are unsatisfactory garniture for outing hats.

* * *

The black velvet neckbands show great originality and variety. One has a tab about three inches long hanging directly in front, the end of the tab being weighted with a "motif" of brilliants set in platinum. Some are tied in a spreading bow at one side; others in a tight little bow at the back. One that I saw was tied in a butterfly cravat bow directly in front.

* * *

For the summer hats, which are now the most important millinery concern, flowers, tulle, lace, and ribbon monopolize the attention. An attractive garden party hat seen the other day was a typical broad leghorn with a standing ruche of black tulle encircling the crown, and another lying flat on the brim. Between the two, at one side toward the front, was a great pink rose with its green foliage, while a little sheaf of pale blue wheat, with very long "spears" thrust out toward the front and another to the back.

* * *

Salmon is a tone that has but recently arrived. It has become popular because of its vivid tone, pink itself being too dull to suit the exigencies of the moment. Shrimp is a dye, too, that is popular. But, like all the rest, it must be in supple rich silk or satin, or in mousseline de soie. The big sashes that are known as the "Directoire," (though they are not really so,) from a kind of draping at the side or back.

* * *

The best dressy tailor-mades are now in moire, either in black or in one of the new shades. It is like supple silk, and is rich and effective, being manufactured with special care. The weave which has been fashionable, or rather has been a candidate for popularity during the last year, was handsome enough, but stiff and hard. Now the makers have brought out a superfine material which is bound to be fashionable for a long time to come. Moire is inclined to be oldish; but this new variety is quite flirtatious, though serious enough to gown a grande dame. Moire is well used in combination with satin, taffetas, or even cloth.

* * *

A novelty in parasols has a ferrule end which is an exact reproduction of the top of the Directoire walking sticks carried by the beauties of that period. The handle end of this parasol is slim and plain. When closed it is reserved in position, the ferrule end—which is quite long—being held as if the parasol were really a Directoire staff.

* * *

A beautiful example of color blending was exemplified in a pretty dress in Japanese blue silk, printed with small violet roses. One side of the skirt formed a pannier, whereas the front and back widths crossed one another at the knee beneath a pink and mauve velvet rose with dark riolet foliage. A similar flower fastened the violet velvet belt in front. Handsome "New-Art" guipure, dyed a warm ivory, in a design of plums and leaves, trimmed the bodice and the Venetian undersleeves in white mousseline de soie.

* * *

Elaborate lingerie dresses this season are almost exclusively of embroidered batiste combined with real laces of the heavier varieties, such as coarse filet, Cluny, Venise and Alencon. Or they are of net, with shadow lace or other fine weaves combined with the embroidered batiste. English eyelet embroidery, which early in the season appeared to have suffered a setback, has been coming into favor again in Paris and here. It is now shown more frequently in batiste than in linen and is elaborately embroidered as well as "eyeleted."

The sashes for summer gowns grow in numbers and popularity. A useful sash for wearing with light summer gowns is that composed of printed gauze, with the ends traced over with metallic threads. Some of the new printed gauzes are rarely beautiful in color and design. In dull blue with a pattern of blurred roses one of these sashes would look well if traced over with dull silver threads; or again, in invisible green with a design of Japanese flowers in faded tints and a traced pattern on the borders done in copper threads.

The sashes are always heavily fringed and they add considerable grace to the figure, for when correctly arranged they mould the hips and vaguely outline the waist. The fringed ends may be arranged in a loose knot at one side, or they may be passed round to the back and tied in a large bow.

* * *

Fashions in motor apparel receive more attention every season. In buying motor apparel the custom usually followed is that of matching up the costume. Not that all the things should be the same colors, but they must look as though they had been bought to be worn together. This certainly is a fashion which commends itself from one point of view. It shows that the garments belong to the wearer, and are not borrowed from a friend in need or from one's hostess.

* * *

Picot ribbon lends itself so charmingly to the making of girdles and neck bows and hat trimmings that its popularity increases every day—and so every day the colors and designs in which it is shown likewise increase. An attractive girdle with ends at the back and a big, flat bow at the side, is made of wide Chinese blue picot ribbon trimmed with tiny pink and blue chiffon roses, applied as bands across the bottom of the sash ends, and as a buckle in the center of the bow.

* * *

One of the loveliest materials for the somewhat formal frock of daytime wear in the summer is Bulgarian printed Canton crepe. A charming design is light brown crepe printed with blue and lavender in a small formal pattern with a groundwork tracery of black all over the brown crepe.

* * *

A sensible bathing suit for a little girl consists of mohair bloomers and a knitted woolen sweater matching in color. The sweaters worn for bathing are made with sailor collars and worn with a tie. For the smaller child, both boy and girl, the one which is taking its first dip in the water, knitted woolen bathing suits, all in one piece and buttoned on the shoulders, are the most comfortable and durable. They are made in white, with blue bands around neck and sleeves, in red with white bands and in blue with red bands.

* * *

So entirely satisfactory have gold and silver cloth slippers become that they are adopted as the one neutral kind of footwear by all those who for reasons economical and otherwise do not indulge in slippers to match every evening gown. The hosiery people have made a decided success of matching silk stockings to these slippers and heretofore no other kind of stocking was tolerated, but this spring it became the fashion to match the stocking to the skirt and then add metal cloth slippers. The effect is much better.

Borated Talcum
10¢ a box
Guaranteed pure.
The smoothest.
White or Flesh Tint.
Talcum Puff Company
Makers and Manufacturers, Bush Terminal Building, Brooklyn, New York.
Air-Float
TALCUM POWDER

$18.20 Round Trip $18.20
GETTYSBURG.
Reunion Blue and Gray.
Tickets sold June 28 to July 1, inclusive. Return limit July 10. Liberal stop-over privileges.
SOUTHERN RAILWAY

Simplicity Rules In New Paris Hats and Gowns



These pictures show examples of the latest Parisian millinery creations for summer wear, and a fetching gown, also intended for the summer girl. The dominant note in both hats and dress is simplicity, and it is surprising what beautiful effects are obtained without the use of complex materials or a variety of colors.

No wonder Parisian women are famed the world over for the beauty of their hats and gowns. Just glance at these examples of the latest creations of the famous designers of confections for the adornment of milady's head and draperies for her form which have just come from the French capital.

Simplicity is the dominant note of up-to-the-minute fashions in Paris. Milliners and gownmakers now and then return to their sober senses after a protracted debauch in violent color effects and discover that beauty often lies in simplicity.

There is nothing complicated about the hat of old saxe blue with the lace frill edging its brim and a paradise plume in front, but the whole effect is unmistakably beautiful. The plume curls entirely around the base of the hat's crown, and then takes a graceful upward sweep, with a slight droop at the end.

Another striking but simple bit of millinery is the hat of brown straw with paradise plumes in the shade of red brown massed along one side of the crown.

Another charming hat is the black sailor shape, of straw and ribbon, bearing a single high aigrette at the front of the crown. The effect is amazingly chic.

The gown shown in the accompanying cut is a sartorial idyll of almost pastorial simplicity, yet possessing beauty that might evoke praise from the most jaded connoisseur. The base of the costume is white taffetas. The upper part is executed in Russian blouse fashion, with a bouquet of flowers laid on the belt. Sounds very simple, doesn't it? Yet the effect is remarkably charming.

ALL WOMEN TO VOTE IN TIME IS SENATE'S IDEA

Even the Most Conservative Members Believe the Fair Sex Will Cast Ballot the World Over.

WASHINGTON, June 28.—That women in all civilized countries will be permitted to vote is regarded as inevitable by the most conservative Senators and Representatives.

It is their opinion that steady progress is being made and that Great Britain, the United States and other leading nations will eventually recognize that further delay is useless.

Two-Thirds Vote Needed.

The resolution proposing an amendment to the Federal constitution under which women would be given the ballot, now awaiting consideration by the Senate, is expected to be passed on at the next session. A two-thirds vote would be necessary for its adoption.

It would require the appoval of sixty-four Senators to make women suffrage operative for submission to the States, so far as the upper branch of Congress is concerned.

The chief handicap preventing woman suffrage lies in the opposition of Southern Congressmen. The votes for the women's movement have made headway in the South. A bitter struggle is in progress in Alabama, where Representative Hobson is seeking the Senatorship, as against Mr. Johnston, on a platform favoring woman suffrage and temperance. Senator Johnston says he will achieve re-election without difficulty.

Have Twenty-Four Votes.

It is figured that these Senators will certainly support the Chamberlain resolution providing for a constitutional amendment permitting women to vote; Ashurst and Smith, of Arizona; Thomas and Shafroth, of Colorado; Borah and Brady, of Idaho; Myers and Walsh, of Montana; Gallinger and Hollis, of New Hampshire; Chamberlain and Lane, of Oregon; Smoot and Sutherland, of Utah; Jones and Poindexter, of Washington; Clark and Warren, of Wyoming; Gore and Owens, of Oklahoma; Ransdell and Thornton, of Louisiana.

This totals but twenty-four of the sixty-four votes necessary in the Senate. In view of recent action in Iowa, Illinois and Kansas it is possible that Senators Cummins, Kenyon, Sherman, Lewis, Bristow and Thompson may be added to the list, making thirty in all. It is claimed that two or three additional votes may come from New England, but no names are suggested.

Modistes Run Out of Ideas, Now Use Century Old Styles

By LaPACONTEUSE

Special Cable to The American.

PARIS, June 28.—Having invented new fashions for women year after year without a single stop, it now seems as if the brains of the kings and creators of modes in Rue de la Paix are at last played out and unable to conceive new ideas. As a matter of fact, none of the fashions they have launched during the last two years have made a hit.

It is not long since the harem skirt was talked of by everyone; before that it was the hobble skirt and the directoire period. At the present moment there is a definite tendency to clothe women in the gowns and accessories of a hundred years ago. As yet the tendency is not very far developed; but it is none the less noticeable.

Old Styles Come Back.

To take the gown itself, the draperies can often be seen on dresses of a hundred years ago, and even the plain gowns, particularly evening evening gowns, have their prototypes at a similar period.

At the Opera Comique, in "La Tosca" the other night, the scene of which is laid in 1800, Floria was wearing a gown which would have attracted not the slightest attention in a drawing room to-day, unless for its beauty.

It was of deep blue silk, with a high waist line. The skirt was absolutely plain and straight, and without any appearance of fulness, although there was ample freedom. The gown had a short train. The decolletage was V shaped, and unadorned.

Tosca, then, could have walked into any Paris drawing room in 1913 and not have attracted a single questioning look. In the day gown she wore in the first act she could have attended a fashionable tea with equal success. The only thing which made the gown different from a modern one was the large flowered pattern, which is not seen nowadays.

Century Old Touches.

There are several other century-old touches in woman's toilette to-day. Several women have been seen carrying the long gold-knobbed walking sticks, held near the top, and tied with a bow of ribbon, which you may see in hundreds of old portraits in almost any gallery. High Louis heels, of course, have been worn for some time, but they fit admirably into the present picture.

Nowadays the old custom of studding them with jewels has been revived. You buy your shoes at one shop and cross the road to a jeweler's to buy heels separately for them. I have seen such heels in the Rue de la Paix at $100 each, and that is not a top price.

Society Women Sound Knell for Mourning

Boston Leaders Declare That Custom of Donning Black for Dead Is Relic of Barbarism.

BOSTON, June 28.—Society women of Boston have answered the question, "How long should society women wear mourning for their dead relatives?" by saying in substance that mourning should not be worn. It was the consensus of opinion that it is a survival of barbarian days.

Mrs. Charles P. Putnam, wife of Dr. Putnam, said, "It seems to me that there is altogether too much mourning worn considering our present enlightened state of civilization. The world is dark enough as it is without women wearing crepe to make it any more gloomy.

Woman Makes Eight Trips Around Globe

Champion Female World Girdler Finishes 8 Years' Journey With 381,000 Miles Covered.

NEW YORK, June 28.—Miss Jessie Ackerman, the woman champion globe-trotter, arrived here to-day from an eight years' tour around the world, her eighth globe-girdling trip in twenty years. She has broken the woman's record, with 381,000 miles to her credit.

On this trip she visited fifty-two countries and experienced every kind of ancient and modern travel.

Miss Ackerman said the happiest and most professional women are in Australia.

John D. is more noted for his vitality than for his millions. What good is the money without the health? Have them both by living near a golf course, so a frequent game can be squeezed in before dinner.

Brookhaven lots are priceless opportunities.

CHAS. P. GLOVER REALTY CO.
2 1-2 Walton St.

Policewomen Carry Parasols on Duty

Newport Guardians of Peace Appear on Beach Armed With Mesh Bags and Sunshades.

NEWPORT, R. I., June 28.—For the first time in the history of the famous Newport beach, two women policemen were placed on duty there yesterday. They wore as uniforms blue blouses with brass buttons, blue skirts and sailor straw hats. They were appointed at the request of the Newport Civic League, and will be on duty all summer.

Their duties were nominal and they made no arrests. One promenaded the beach with a parasol, partly concealing her brass buttons, while the other swung a mesh bag as she walked along.

Minister Refused Big Marrying Fee

Twenty-five Dollars Did Not Shake Dr. Pennewell's Determination.

CHICAGO, June 28.—The Rev. Almer Pennewell, of the Euclid Avenue M. E. Church, in Oak Park, announced recently that marriage fees were graft. He would marry persons, he said, for nothing. Recently he was put to the test.

Miss Dorothy Naize, of Oak Park, and Clifton Hunt, of Cincinnati, were married at his church. The affair was a big one socially, and the bride's father, not liking the "charity" plan of the pastor, decided that he should receive some remuneration for his services.

So Mr. Naize put $25 in new, clean bills in an envelope and handed the envelope to Mr. Pennewell offhand. The pastor was wide awake and rejected it. Mr. Naize then sought the pastor's wife. She, too, refused it.

FRECKLE-FACE

Sun and Wind Bring Out Ugly Spots—How to Remove Easily.

Here's a chance, Miss Freckle-face, to try a remedy for freckles with the guarantee of a reliable dealer that it will not cost you a penny unless it removes the freckles; while if it does give you a clear complexion the expense is trifling.

Simply get an ounce of othine—double strength—from Jacobs' Pharmacy and a few applications should show you how easy it is to rid yourself of the homely freckles and get a beautiful complexion. Rarely is more than one ounce needed for the worst case.

Be sure to ask the druggist for the double strength othine, as this is the prescription sold under guarantee of money back if it fails to remove freckles.

Tight Skirts Held Bar to Matrimony

Ben Greet, Veteran Shakespearean Actor, Declares That Men Will Not Wed Wearers of Hobbles.

BLOOMSBURG, PA., June 28.—"Marriages will be fewer unless the women quit wearing the hideous hats and frightful dresses we see, and which are having a vogue like the unpleasant plays," remarked Ben Greet, the veteran Shakespearean actor, in an interview here.

"The women have only to look in the mirrors to see how they look, and men won't walk out with such dresses."

Then he told of an actress in his party with a skirt so hobbled that she could not kneel, and what happened to the skirt so that the girl could go on acting.

Women Taught to Save Million a Year

Kansas Garbage Cans Are Cheated of Immense Amount by Domestic Science Instruction at School.

TOPEKA, KAN., June 28.—Kansas cheated the garbage cans of the State out of $1,000,000 last year, and the amount will be increased at the rate of $500,000 a year until there will be virtually no wasted foods in the entire State.

That is the aim of the Kansas Agricultural College, and the State is spending $40,000 a year to help.

Seven hundred girls completed the domestic science courses at the agricultural college this week, and the college has just closed its movable cooking schools, which were attended by 11,000 women in the ten weeks in which they were operated.

Cupid Moves to Vancouver, Wash.

Oregon's New Law Requiring Health Certificates Held Responsible.

VANCOUVER, WASH., June 28.—The record for marriage licenses issued in one day during the 60 years in which records have been kept was broken here when ten couples secured marriage licenses. Nor is this all.

At the present rate, in fifteen days the greatest month's record will be broken in one-half the time—and all because Oregon passed a law requiring certificates of health from men making application for marriage licenses. Already 58 licenses have been issued this month, the record being 63 for any entire month.

SUFFRAGIST TO PAY TAX WHEN VOTE BILL IS SIGNED

CHICAGO, June 28.—"Mrs." Belle Squire, the defiant suffragist who, as head of the No-Vote-No-Tax League, has refused to pay taxes for five years, will square her account with the County as soon as Governor Dunne signs the limited woman suffrage bill.

"When the bill is signed and I am no longer a citizen in name only I will be found to be a prompt taxpayer," she asserted.

Valeska Suratt's Beauty Secrets. Removing Superfluous Hair



Miss Valeska Suratt

By Miss Valeska Suratt

Secrets Few People Know. Valeska Suratt, the Famous Self-Made Beauty Actress, Reveals Some of Her Treasured Experiences.

REMOVING superfluous hair is a problem to many women. On the stage the continued use of a hair remover is necessary. Therefore it should be quickly efficacious and absolutely harmless to the skin. The formula I have perfected I believe solves the problem as nothing else has ever done. That is why it has become so tremendously popular. This formula never irritates, reddens or spots the skin. It dissolves the hair as by magic. Try it and you will be convinced. Hundreds of women could beautify themselves to a remarkable degree if they would remove not only the heavy hairs that appear on the face, but the soft down that is so frequently seen on the arms and face. This down is seen more often on those whose complexion is very light or very dark.

Get one ounce of simple sulfo solution. This you can get at the drug store for $1. Apply it with the finger tips to the superfluous hair, keeping the hair moist with it for two or three minutes until it has been dissolved. Then wipe it off with a damp cloth and wash the skin.

* * *

TAUNTED—You can stop your hair falling in a few days' time. My modesty will not prevent me from saying that I am known as the only woman on the American stage who wears no switches, puffs or other hair makeshifts. All the hair I have is my own. I grew it all through my own efforts. Here is the formula which is doing the same for hundreds of my readers and friends as for me:

Mix a half pint of alcohol with a half pint of water. To this add one ounce of beta-quinol. Shake thoroughly and then it will be ready for use. If you prefer, you can use imported bay rum instead of the water and alcohol. The beta-quinol you can get at almost any drug store for not more than 50 cents. This formula should be applied very freely to the scalp after brushing it generously for a few minutes all over. Rub the tonic thoroughly into the scalp with the finger tips.

Any head of hair needs a shampoo to keep the scalp free from scurf, and let the roots breathe. Do not use soap. Use eggol, which you can get at any good drug store for 25c. It has no equal as a shampoo.

* * *

STELLA S.—It is no uncommon thing for a woman to develop her bust several inches in a few weeks' time, naturally and safely, by using the following formula:

In a half pint of cold water, dissolve two ounces ruetone and a half cup of sugar, all well mixed together. Of this, take two teaspoonfuls three or four times a day in a wine glass of water, after your meals. The ruetone will cost you $1 at the drug store.

* * *

ERUPTIONS—I do not wonder that ordinary tonics have not driven away your pimples. Here is a very effective, safe blood cleanser:

Dissolve 12 ounces granulated sugar in one-half pint of water, add 1 ounce of sarsene, and mix the whole together thoroughly, then add more water to make a pint. Sarsene is a liquid which you can get at the drug store by the ounce. Get it in the original package. Take one or two teaspoonfuls of this mixture three or four times a day, with a little water if desired.

* * *

MISS S. R. B.—Blackheads should not be pinched out. It injures and spots the skin. To get rid of them permanently first wash the face with hot water and soap. Then sprinkle some neroxin generously upon a sponge made wet with hot water. Then rub well for a few minutes on the parts of the skin which is affected with blackheads. You should be able to secure the nerexin at any druggist's for 50c.

* * *

UGLY—Every spot, every freckle, every blemish on the skin of the face, hands and arms will vanish by using this mixture:

Let half a pint of water come almost to a boil. Add two tablespoonfuls of glycerine. Keep stirring while adding 1 ounce of zintone, until it is all dissolved. Then let it cool. If the cream is too thick to pour easily from a bottle, thin it down a little with more hot water. The cream will be white and satiny. Hold a wet towel to the face several times for several minutes. Rub this cream on the entire face. Then wipe off with a soft, dry cloth. Then apply again and let it dry on the face. Repeat this again at night. Any good druggist will let you have zintone for about 50c.

* * *

OLD LOOKING—I never have known anything to rejuvenate the skin as splendidly as this. I have seen deep wrinkles leave entirely in a very short time by its use, as well as crows' feet and sagging of cheeks. It will make you look years younger. Pour a half pint of hot water in a bowl and place the bowl in a pan of water over a slow fire. To this add 2 ounces of eptol. Stir until it is dissolved and starts to cream. Then remove from the fire, slowly add two tablespoonfuls of glycerine, and continue to stir until it is cold. Eptol may be obtained for no more than 50 cents at any good drug store. This cream should be applied very liberally and thoroughly rubbed into the skin until it has disappeared. The cream will not grow hair on the face. Keep the cream in an air-tight jar or bottle.

All tile work, ceramic Mosaic Floors in Lobby, Dining Rooms, Cafe, Manicure Room, Writing Room, Barber Shop, Corridors. The 6x9 Promenade tile in Kitchen, Rathskeller, Buffet and Corridor.

Tile floors and Sanitary Wall Tile in 310 baths, toilets and showers done by

J. E. Hunnicutt & Co.
53 and 55 N. Broad St.

This firm does tile work of all kinds all over the South.

Some of the contracts of tile floors, tile wainscot, promenade tile and terrazzo work that this firm has just completed or is now doing in

Hotels, Courthouses and Public Buildings.

Ansley Hotel, Atlanta, Ga.
Aragon Hotel, Jacksonville, Fla.
H. B. Leveritt Hotel, Bullochsville, Ga
Odd Fellows Building, Atlanta, Ga.
Packard Garage, Atlanta, Ga.
Savoy Cafe, Atlanta, Ga.
Alfriend Building, Atlanta, Ga.
Imperial Hotel, Atlanta, Ga.
DeSoto Apartments, Atlanta, Ga.
Virginian Apartments, Atlanta, Ga.
Fire Department, Atlanta, Ga.
Hernando County Courthouse, Brooksville, Fla.
Tift County Courthouse, Tifton, Ga.
Centro Asturiano Club, Tampa, Fla.
Commercial Bank, Dallas, Ga.
A. & W. Depot, LaGrange, Ga.
Elite Theater, Rome, Ga.
Dr. J. O. Foree Building, Athens, Tenn.
Kibler Hotel, Lakeland, Fla.
Patterson Hotel, Valdosta, Ga.
Trust Co. of Ga., Atlanta, Ga.
Buick Building, Atlanta, Ga.
J. R. Smith Bldg., Atlanta, Ga.
Trinity Church, Atlanta, Ga
Constitution Pub. Co., Atlanta, Ga.
Capital City Club, Atlanta, Ga.
Durant Apartments, Atlanta, Ga.
Mrs. B. E. Lambdin's Apartments, Atlanta, Ga.
Supreme Courthouse, Tallahassee, Fla.
Sumter County Courthouse, Bushnell, Fla.
Vanhuss Building, Lakeland, Fla.
Wichman Bldg., Walterboro, S.C.
Travelers Bank, Atlanta, Ga.
African M. E. Church, Savannah, Ga.
Bonita Theater, Atlanta, Ga.
Goldsmith Apartments, Atlanta, Ga.

Residences.

Mr. B. S. Miller, Columbus, Ga.
Mr. B. H. Hardaway, Columbus, Ga.
Mr. O. C. Bulloch, Columbus, Ga.
Mrs. J. E. Harkisheimer, Jacksonville, Fla.
Mr. John Futch, Jacksonville, Fla
Mr. E. N. Jelks, Macon, Ga.
Mr. Roy Cole, Newnan, Ga.
Mr. T. N. Hobbs, Athens, Ala.
Mr. Edward Inman, Atlanta, Ga.
Mr. R. F. Maddox, Atlanta, Ga.
Col. W. L. Peel, Atlanta, Ga.
Mr. Beaumont Davison, Atlanta, Ga.
Gen. Clifford Anderson, Atlanta, Ga
Mr. C. V. Rainwater, Atlanta, Ga.
Mr. J. O. Wynne, Atlanta, Ga.
Mr. T. J. Avery, Atlanta, Ga.
Mr. Thos. Erwin, Atlanta, Ga.
Mr. A. B. Buehl, Atlanta, Ga.
Dr. Roy Harris, Atlanta, Ga.
Mr. Ralph Rosenbaum, Atlanta, Ga.
Mr. Frank Ellis, Atlanta, Ga.
Mr. John S. Cohen, Atlanta, Ga.
Mr. W. J. Massee, Macon, Ga.
Mr. Issie Bashinski, Dublin, Ga.
Elberton Brick Co., Elberton, Ga.
Mr. M. A. Westbury, Sylvester, Ga.
Mr. W. B. Lamar, Atlanta, Ga.
Mr. Forrest Adair, Atlanta, Ga.
Mr. George Adair, Atlanta, Ga.
Mr. Frank Adair, Atlanta, Ga.
Mr. A Ten Eyck Brown, Atlanta, Ga.
Mrs. Lena Huntley, Atlanta, Ga.
Mr. Thos. B. Paine, Atlanta, Ga.
Judge T. P. Westmoreland, Atlanta, Ga.

We have hundreds of other satisfied customers. We please others. We can please you. Estimates cheerfully furnished.

J. E. HUNNICUTT & CO.

ISLE OF PALMS

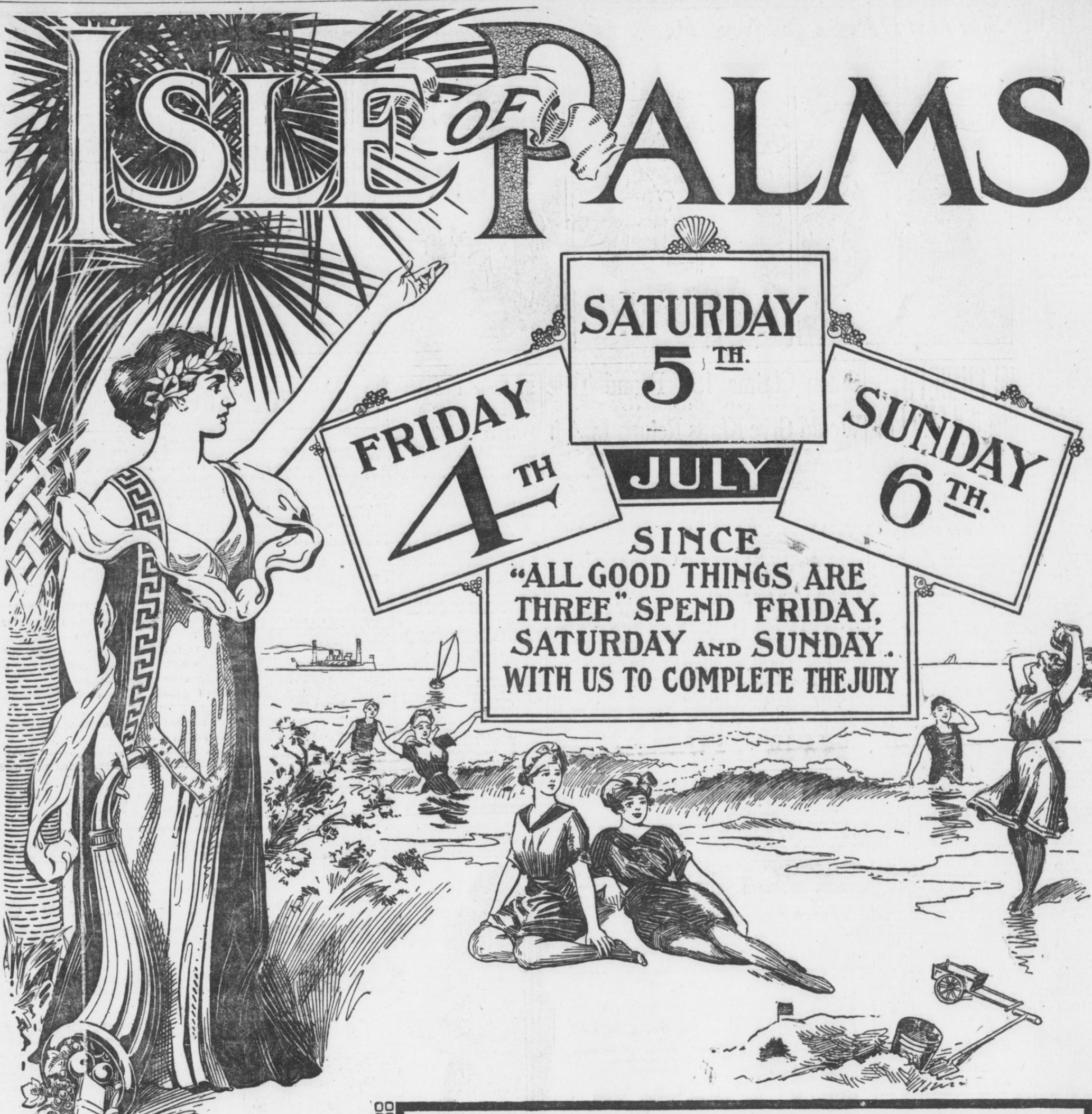

THE NEW CHARLESTON HOTEL — ÆDES MORES JURAQUE CURAT — CAROLOPOLIS CONDITA A D 1670 — CIVITATIS REGIMINE DONATO AD 1783

THE ISLE OF PALMS HOTEL — ÆDES MORES JURAQUE CURAT — CIVITATIS REGIMINE DONATO AD 1783

Charleston S.C.

Under One Management

W. J. HANLON, Mgr.

THE ISLE OF PALMS MADE THE 4th OF JULY FAMOUS

JOIN US IN THE 15th ANIVERSARY.

THOUSANDS OF DOLLARS EXPENDED TO MAKE THIS DAY "THE GREATEST EVER"

THE STATE OF SOUTH CAROLINA INHERITS ITS NAME AS "THE PALMETTO STATE" FROM OUR FOREFATHERS WHO LANDED ON THE SHORES OF THE ISLE OF PALMS AND SAW MILLIONS OF PALMS.

NATURAL ADVANTAGES MAKE OUR BEACH FREE FROM UNDERTOW NONE CAN EQUAL IT.

THE ISLE OF PALMS REACHED BY ELEGANT FERRY STEAMERS AND SWIFT ELECTRIC TRAINS.

JUBILUS OVATION FOR THE OCCASION ON 4th OF JULY TO REVIEW THE SPOT

THE SOUTHERN PLAYGROUNDS OF AMERICA NONE CAN EQUAL IT. IN A CLASS BY ITSELF.

COMPLETE VIEW OF CHARLESTON HARBOR PASSING CLOSE TO *FORT SUMTER, THE HISTORICAL SPOT OF AMERICA.*

HOTEL ACCOMODATION UNSURPASSABLE. RATES ONLY $3.00 PER DAY. TABLES SUPPLIED WITH BEST MONEY CAN BUY. SEA FOOD DIRECTLY FROM WATER TO HOTEL KITCHEN.

GET A TICKET FROM THE RAILROAD MAN
TO THE ISLE OF PALMS DIRECT. EXTREMELY LOW RATES.

CHARLESTON-ISLE OF PALMS TRACTION COMPANY
JAMES SOTTILE, PRESIDENT CHARLESTON HOTEL BUILDING CHARLESTON, S. C.

Dixie Engraving Co., Savannah.

BOXERS DEVELOP THEIR PUNCH BY GRUELING WORK

Owen Moran Trained Years Building Up His Famous Left Hand Wallop.

NEW YORK, June 28.—A sporting writer got Mike Donovan up in a corner last week and learned a lot about the fighting game from the veteran pugilist and teacher of boxing. Donovan is responsible for a lot of the finer points of boxing as they are practiced by modern glove men. He is credited with being the first man to use the shift, the blow that Bob Fitzsimmons practiced till he made it almost as deadly as a rifle bullet when he sent it to a man's jaw or stomach, and Fitz could hit a man so hard with it that many times he sent it to the stomach instead of the jaw fearing if it landed on the jaw he might kill his opponent and it is reported that it was Donovan who encouraged Bob to use it on the body instead of the jaw.

Fighters Are Born.

In his talk the other day, Mike stated that a good tacher could make a boxer, but that a fighter had to be born, that no one could make a fighter. The necessary aggressiveness and courage had to be born in a man.

"But," said the old-time bare-knuckle fighter, one of the best boxers himself in the country in his palmy days, "a teacher can improve a fighter's methods, for there is a right and a wrong of fighting.

Hard Practice Needed.

Following up Donovan's thought, there is a lot that the young boxer of to-day rarely knows about the manly art. All the blows used in boxing have been catalogued or named by old-time boxing teachers. All the guards of counter blows that can be used to ward off such blows have also been tagged, so that when a blow or guard is mentioned the man who is familiar with boxing knows exactly what is meant. In teaching boxing a man was shown how to hit a certain blow and then how to defend himself from the same blow when used by an opponent.

Some pugilists always seem to have a fondness for certain punches which they can use better than they can any others in the list. It is also a fact that some boxers seem to be able to defend themselves better from some blows than from others. Blows that a fighter can land on one man he can't get over on some other fellow. Now, when the boxer learns the most effective blows, and how to use them properly, it is up to him to practice such punches till they become like second nature to him.

Moran Develops Punch.

Owen Moran was asked once how he developed such a terrific straight left hand punch, and he replied that often he had punched a bag with his left hand, hitting straight for over an hour and a half at a time. Sometimes he had punched the bag so hard with his left hand that his arm would drop to his side exhausted. Now, any other boxer can develop just as good a punch as Moran if he would first learn to use his left hand straight and then work every day for an hour or two on the bag. There is where the youngster nowadays falls down, for none of them can be gotten to do that sort of thing, and that is why there are no Owen Morans or Jim Driscolls among the young American boxers.

Silk Hat Harry's Divorce Suit

Copyright, 1913, International News Service.

The Defendant Hires a New Nurse



HAL CHASE PUTS GINGER AND PEP INTO WHITE SOX

Former Yankee Is Playing Star Ball for Callahan's Nine; Works Great With Lord.

CHICAGO, ILL., June 28.—Hal Chase, former Yankee, now a member of the Sox team, has certainly done much to aid the Chicago American League team. Hal has gingered up the bunch in great style and taught the boys some new tricks.

Chase is surely out to make good. There isn't a man on the South Side squad who is displaying more pepper, more ginger, more determination. There isn't one of the Sox players who is more enthusiastic.

Some one said that Chase had remained in New York three years too long. It may have been only one or two. But that fellow had the right angle.

* * *

IT was of Chase that we intended to speak. You know he has made a tremendous hit, not only with Manager Callahan but with every fellow on the team. The stories which preceded the first sacker were none too reassuring. The New York papers were panning him. But when Hal got in action the fellows began to suspect that maybe there might be some defense.

One thing was certain. That was that he wanted to make good. And then another quality asserted itself. That was that he had the ability to make good his ambition. And when desire and ability spur on he's likely to land.

* * *

CHASE and Lord are of a kind. There isn't anything conservative about either. Let them play the game as they will and they'll play hit and run ninety-nine times out of a hundred and kick because the conditions demand a bunt on the last.

Any time that Rath gets on, it's hit and run. And if Lord comes through then the Sox are in a position to score some runs. Because it's pretty much of a cinch that Chase and Lord also will play that game.

It's the dashing game when Lord and Chase work together and they succeed because Hal is credited with being as sure to hit when he once gives the sign as any man in the American League.

"KNOCKOUT" BROWN TRAINS HARD FOR HOWARD BOUT

CHICAGO, ILL., June 28.—George "Knockout" Brown, the Greek middleweight, is down to hard training for his twenty-round engagement with Jimmy Howard at Butte, Mont., on July 4. Brown is boxing from six to ten rounds daily and is getting into grand shape.

Brown has always claimed that he is best over the derby route and fans here are anxiously awaiting the result of the scrap. Brown rules a 10 to 7 favorite in the betting that has been done. Both boys hail from Chicago.

ROLLER SIGNS FOR RETURN MAT BOUT WITH CUTLER

CHICAGO, ILL., June 28.—Dr. B. F. Roller, one of the fastest, cleverest and most scientific wrestlers in the business, has signed to meet Charlie Cutler in a finish match, the battle to be waged in a ring at Benton Harbor, Mich., July 4. Floyd Fitzsimmons, of Benton Harbor, is promoting the show. It will be an open air affair in the ball park adjoining the house of David Field. Roller recently lost two falls to Cutler, after being thrown from the ring, and wants to retrieve himself. He asks Cutler for a side bet.

YANKS GET STAR IN REYNOLDS.

Con Lucid, trainer of the Houston Texas League team, says that Frank Chance has landed a star catcher in Reynolds. He is catching for Houston this season, and he is a real sensation in the Lone Star State.

PURE WATER Necessary TO GOOD HEALTH

CASCADE SPRING WATER

Purest and Best Water in the South.

A Delightful Table Water

Indorsed by Physicians Everywhere.

Delivered to your home daily direct from the springs. Order by mail or telephone.

Cascade Water Co.

R. F. D. No. 1.

Phone, Atlanta 5856-A.

Dillon Claims 158 Pound Title

Would Give Klaus Return Match

INDIANAPOLIS, IND., June 28.—Jack Dillon, who by virtue of his victory over Frank Klaus last month contends he has clinched not only the American middleweight championship, but the championship of the world, does not intend to rest on his laurels even during the heated summer months. While Dillon asserts that his title to the middleweight crown is clear, he says he will not exercise the champion's prerogative and fight only once in six months.

"I fought my way to the top," said Dillon to-day, "and now that I have gained the championship I'm not going to sit back like a dictator and sidestep matches. Whenever the public demands it I will fight any man of my weight at any time, any place and over any route. That ought to be fair enough. That's where I stand. I never was very strong on this talk stuff. My way of forcing recognition as a championship contender was by fighting every one that was trotted out for me. Now since I have climbed to the top I'm not going to change my policy."

* * *

AND Dillon has backed up this statement by going right ahead with a busy fighting program. He will meet Bill McKinnon, the Eastern middleweight, in a ten-round bout at Indianapolis on July 3, and will take on Jimmy Clabby at a later date.

"These clever boys are just right for Jack," asserts Sam Marburger, manager of Dillon. "I see Clabby is claiming the championship since he beat Eddie McGoorty, out in Montana. Well, that makes it all the better. But before Clabby can grab any such title he will have to defeat the real champion. When Jack beat Frank Klaus he became the world's champion and that's all there is to it. Klaus and his manager have made a big holler, but they can't lay Klaus' defeat to local favoritism. I intend to ignore Klaus' complaint of undue favoritism, because I felt it was too foolish to reply to. More than twelve thousand people saw that contest and at least half of them came from distant points. Not one of the twelve thousand can say Dillon didn't win and by a good margin, and if any one has I haven't heard about it.

* * *

"KLAUS has tried to make capital of the fact that Tom Dillon was the referee, leaving the inference that Tom Dillon is Tommy Dillon, Jack's brother. Now Klaus knows that Jack Dillon's real name is Ernest Cutler Price. Tom Dillon is a business man and a politician who has a mighty good reputation in Indianapolis. It is true that Tom was big enough to break the boxers apart when Klaus held on until the big crowd began to hiss in the third round. Klaus was beaten and he ought to take his medicine. Jack gave him two pounds in weight and even then turned the trick. Now Klaus needn't worry about a return match. Jack will meet him whenever the public demands it and a suitable purse is offered."

WILLARD AND WILLIAMS TO CLASH IN RENO BOUT

SAN FRANCISCO, June 28.—Manager Tom Jones announced last night that he had matched Jess Willard for a 10-round fight with Al Williams of Cleveland, Ohio, at Reno, Nev., July 4.

UMPIRE BUSH EXONERATED.

SAN FRANCISCO, June 28.—Members of the San Francisco Coast League team who charged Umpire Garnett Bush recently with being under the influence of liquor during the game, failed to appear before President A. T. Baum to substantiate their charges.

President Baum gave out a statement to the effect that a thorough investigation had convinced him that the charges were groundless.

BIG MEET AT LOS ANGELES; THOMSON WILL COMPETE

LOS ANGELES, CAL., June 28.—The Amateur Athletic Union all-round championship to be staged at the University of Southern California field on Saturday, July 12, will give Fred Thomson another opportunity to set world figures for this competition. Fred Kelly and Jim Donohue are expected to be among the contestants. Thomson has twice won the all-round championship.

MARANVILLE IS CONFIDENT.

BOSTON, MASS., June 28.—Little Maranville, the Boston shortstop, is a fighter from the head waters. He believes the Braves can beat any team in the league. Manager Stallings is not doing anything to discourage this belief of his great shortstop.

Ball Made of Soap Gets Golfer's Goat

BOSTON, MASS., June 28.—Golfers delight in practical jokes and at the head of the list is one that was original with L. A. Hamilton of New York.

Before remade balls were looked upon with scorn by players, small molds were owned by many professionals, so that it was possible with a little heat to remodel or remake a ball after it had been cut or knocked out of shape. Hamilton conceived the idea that he could make a golf ball out of soft soap and get a rise out of one of the bunch.

The ball was formed, allowed to harden, painted, enameled and shellacked to the queen's taste.

It was agreed to allow Lou to tee each ball for the foursome as it started out. Two players whacked out nice long balls with an admiring throng looking on. Then came No. 3 in all his glory. A terrific swing and a thud. Small pieces of soap flew in all directions, evoking plaudits from the gallery.

JOHNSON WILL OUTLAST WOOD, DECLARE EXPERTS

BOSTON, MASS., June 28.—Ever since Joe Wood attracted attention to himself by his splendid work, judges of ball players have predicted a short career for him, for the reason that his style of delivery is decidedly wearing on the pitching arm. That snappy elbow movement which Wood employs, it was predicted, would put him out of the game much sooner than would ordinarily be the case, and this prediction seems to have come true, or Wood is finding it no easy matter to get the stuff on the ball that he formerly had.

On the other hand, it is predicted that Johnson will outlast all the present crop of pitching stars, for there is not the slightest strain on his arm when he works. He has a free, easy motion and gets the full benefit of his entire body behind every delivery he makes. This saves his arm, and good judges believe that because of this Johnson will be a star pitcher for many years.



St. Louis Browns Real Iconoclasts

WHEN the St. Louis Browns trimmed the Philadelphia Athletics, 5 to 2, and ended the winning streak of the Mackites, which totalled fifteen successive triumphs, another chapter was added to the sensational feats in breaking records which has featured the American League for the past several years.

Not a first division team since 1908, still the Browns have compiled a peculiar record of being able to wreck records of the enemy, and stopping the athletics brings to memory a few of the incidents which have happened. Look at this list:

In 1908 beat the Naps in the game that prevented Cleveland from winning the pennant and allowed the Tigers to win by half a game.

In 1910 took five out of eight games in a series from the Tigers and put Detroit out of the pennant race.

In 1910 beat Southpaw Krause, who had started with ten successive victories.

In 1912 beat Walter Johnson when the star had won sixteen in a row and was after Marquard's record of nineteen.

In 1913 stopped the Naps after they had won ten straight.

In 1913 scored on Walter Johnson after he pitched fifty-six successive scoreless innings.

In 1913 beat the Athletics after they won fifteen stright.

Not a team of record-breakers themselves, but a breaker of almost all records, the Browns have caused havoc and fear among the teams who are in the way of becoming famous in the dope book of baseball.

FOOD FOR SPORT FANS

By GEORGE E. PHAIR.

WRESTLING STILL.

Fake, fake, fake,
While the common folk pay to see,
And I would that my tongue could utter
The thoughts that arise in me.

Oh, well for the Turkish lad
As he gobbles his curds and whey;
He knows in the nation across the sea
He will gather the kale some day.

And the stately ship rolls on
Till it pauses at Quarantine,
And they slip the noose and the Turk gets loose
In the chase of the long, long green.

Fake, fake, fake,
And they do it with ghoulish glee,
And away they sail with a bunch of kale
From the land of the brave and free.

For approximately one buck per throw, the citizens of Benton Harbor, Mich., will celebrate the Fourth by watching Doc Roller and Charlie Cutler, two of the world's keenest business men, in the act of making money.

Hamid Kalla Pasha, the Teutonic Turk, is making a hit in the East, demonstrating that P. T. Barnum was not a rummy.

One reads in the newspapers that Connie Mack will hand a regular outfielder to Frank Chance. The said transaction will take place when the said Frank Chance is handed some regular money by the gent who once owned him.

One might be interested in the report that Chicago beat St. Louis in a motorcycle race if one were connected with the Coroner's office.

We note that another person has attempted to swim the English Channel and failed. The reason we noted it is that it reminded us of our attempts to stick the barkeep in a dice game.

Once upon a time baseball was our national pastime. But that was before our citizens began taking bichloride of mercury by mistake.

THE NATIONAL PASTIME.

My pastime, 'tis of thee,
Sweet game of sluggery,
Of thee I sing.
Game where the pitchers clout
The shortstops on the snout
And knock each other out
With hook and swing.

I love the gladsome sight
Of ath-a-letes who smite
The horsehide ball,
But though the hitting fills
My soul with happy thrills,
I love the boxing mills
Above them all.

RICH IS SYRACUSE CAPTAIN.

SYRACUSE, N. Y., June 28.—J. Harry Rich, of Canton, N. Y., has been elected captain of the Syracuse University crews for the coming year. He rowed at No. 6 in the victorious shell at Poughkeepsie.

ST. PAUL MAY DROP OUT.

ST. PAUL, June 28.—St. Paul probably will withdraw from the Northern League, according to an announcement by H. T. Conrad, owner of the local team.

Bonehead Playing Spoils Good Athletes

DENVER, June 28.—The "solid ivory" seems to keep more players from reaching great distinction on the ball field than anything else. We want no better example of this than "Ping" Bodie of the White Sox. He is one of the greatest natural hitters in the game, but he spoils it all by constantly pulling "bonehead" plays.

It is because of this that Manager Callahan has him warming the bench two-thirds of the season. In a recent game in New York Bodie was caught twice "flat-footed." With the slightest use of his think tank he would have scored two runs instead of being put out twice.

What thoughts can be flitting through the domes of these players when they are on the base lines? Bodie must be getting a glimpse of an aviation meet somewhere off in the distant regions. Surely his mind is miles away from the game in which he is engaged.

Is it any wonder that players like Ty Cobb, Wagner, Eddie Collins, Johnny Evers, Larry Doyle, Tris Speaker and others we could mention are at the top of their profession? Not a bit of it. They use brains.

THOMPSON IS BACK AGAIN; TO MEET O'NEIL ON JULY 4

HAMMOND, IND., June 28.—"Cyclone" Johnny Thompson, the veteran ringman, will enter the ring for the first time in over a year when he takes on Tom O'Neil in a ten-round set-to here on July 4. O'Neil is one of the toughest middleweights around these parts and is expected to give Thompson a tough argument.

Both boys are already down to hard work for the mill. The winner has been promised a match with Jimmy Clabby. They have agreed to fight at catchweights.

The Biggest Motor Truck Order Ever Placed

80 Alcos for the U. S. Mail—A $225,000 Sale

THE Postal Transfer Service, Inc. has just placed the largest order for motor trucks on record—an order for 80 Alco trucks to haul U. S. mail—a sale approximating $225,000.

This marks the greatest tribute ever paid to any motor truck. For the contract was awarded to the Alco over leading makes of motor trucks, gasoline and electric, after exacting tests by Government inspectors.

Consider for a moment these facts:

These 80 Alco trucks in a year will be required to cover 1,000,000 miles; to haul 1,550,000 tons—157,680,000 cubic feet—of United States postal matter. End against end, this fleet of 80 Alco trucks extends 1310 feet—a quarter of a mile.

Great are the proportions of these figures. But more important is the nature of the service. It is day in and day out, running on railroad schedule, making trains, operating nights as well as days—24 hours a day at times—over all sorts of roads, in the sizzling heat of summer, in the winter blizzards—*and always the necessity of clocklike regularity.*

None but a superior truck could qualify for tasks such as these.

The Alco truck is no experiment in this type of service—it has been proven in the service of express companies. The American Express Company has 36, the Long Island Express 20 and so on.

And no type of duty is more severe than express service. Further, it is only natural that the verdict should fall to a product of the American Locomotive Company. 51,000 of its locomotives have hauled you, your families, the things you eat and things you wear—safely and on time; in high altitudes; in low altitudes; and in many latitudes.

ALCO Motor Trucks
6½ ton 5 ton 3½ ton 2 ton

This is going to be a hot summer. It will cause many millions of dollars loss in horse flesh. Better anticipate by looking into Alco trucks for your business.

Phone us today and an expert will call on you.

ATLANTA AUTO SALES CO.
225 Peachtree St., Atlanta, Ga.

KID ELBERFELD PROVES TO BE SHARP TRADER

Club Cost Little Money but It Is Making Better Fight for Rag Than Some Which Cost More.

CHATTANOOGA, June 28.—As an humble, unlettered guy once remarked, "it's a long lane that ain't got no turn in it."

For three years Chattanooga magnates have rolled out money into the strong boxes of other magnates in great sickening cloudbursts.

The turn of the lane has come this year.

Kid Elberfeld has tried out a world of ball players. Those who are acquainted with the facts in each deal might think from the number that the Chattanooga club had spent a small fortune for playing material. Not that the club hasn't been willing, and it has spent more than the average, but the player business has been well manipulated. Following is a list of the players "inherited", by the Kid and those whom he has purchased or signed for trial:

Inherited.

Pitchers—More, Chappelle, Coveleskie, Ware, Allen, Grover.
Catchers—Hannah, Noyes, Giddo.
First Baseman—Coyle.
Second Baseman—Jordan.
Outfielders — Tutweiler, Cruise, Gray, Wasem.
Total—Thirteen.
Some bunch to inherit, wasn't it?

Purchased or Signed.

Pitchers—Stark, Troy, Golden, Merchant, Grimes, Howell, Sommers, Dygert.
Catchers—Street, Moran, Breaux, Fitzgerald.
Second Baseman—Flick.
Third Basemen—Gillespie, Harbison, Graff.
Outfielders—King, Massey, Elston, Johnson, Williams, Thrasher, Betcher.
Total—Twenty-threee.

Omitting Tutweiler, Gray, Wasem and Allen, who were released in the winter, the Kid has tried 32 men in all for the Chattanooga team. Twenty-three of these were purchased, signed or traded for. That sounds like a whole lot of money spent, doesn't it? But 'tis not so.

* * *

STARK cost the draft price from a Class D League and was sold for not more than $150 under that, he is still Chattanooga property. Troy cost nothing, going back to Detroit. Same for Golden, to St. Louis Nationals. Merchant cost what Stark did and was similarly disposed of to Evansville. Grimes was sent down by Detroit, as was Howell, who was picked up from the college diamonds by a Detroit scout. Dygert was a free agent.

The pitching staff cost less than $2,000. And More brought $1,000, Chappelle $500, Ware $250, while Grover is still the property of the club. That doesn't sound like a big investment, does it?

We are not possessed of the figures in the purchase of Street, Elston and Gillespie from Providence; inasmuch as they all made good the money wasn't wasted and it was no fault of managerial judgment that Gillespie was "beaned" out of the league.

Of the other catchers tried out, Giddo still belongs to the club. Moran was picked up as a free agent. Breaux cost $500 and Fitzgerald a reasonable amount from Providence. Hannah brought a nominal sum from Spokane.

* * *

CARL FLICK set the club back $1,500. We hardly think there'll be the slightest whisper that this was money wasted. Graff will go back to the Browns this fall, costing little more than "rent."

The club came near making one disastrous blunder in paying out $1,500 for Harbison, but they more than atoned for it when they traded Harbison for Johnson.

In the outfield, King virtually came to the club for Eddie Noyes and a small amount, said to be about $750. Noyes was traded to Nashville for Storch, Storch and cash to Houston for Forsythe and the latter to Topeka for King. Elston was bought in the "Big Three" deal from Providence. Williams was bought from Buffalo for a small amount, said to be $750, which was certainly money well spent. Both Betcher and Thrasher came on trial and neither cost the club anything at all.

From all this dickering, and in spite of the fact that men touted to be stars, Kid Elberfeld has developed a ball club that is bidding for the Southern League pennant, and at a cost at least 25 per cent less than that of the 1910, 1911 or 1912 aggregations.

CHANCE WOULD QUIT IF HIS HEALTH GAVE WAY

NEW YORK, June 28.—Frank Chance will make good with the New York Yankees if his health doesn't go back on him.

Chance is no quitter. He undertook a big task in New York, but he'll get away with it unless his nervous system fails him. The least little thing would upset him last fall. They say he is doing better this year. He should stick with the Yanks and produce a winning club next year. If his health bothers him, however, he'll jump the club overnight and go back to his orange ranch in California.

JIM M'GUIRE FAILS.

STOCKTON, CAL., June 28.—James McGuire, scouting for the Detroit American League team, to-day failed in an attempt to induce the Stockton team, of the California League, to part with Shortstop Butler and Outfielder Wilholt. McGuire offered $8,000 for the two players.

MONEY
LOANED TO SALARIED MEN
AT LAWFUL RATES
ON PROMISSORY NOTES
Without Endorsement
Without Collateral Security
Without Real Estate Security
NATIONAL DISCOUNT CO.
1211-12 Fourth National Bank Bldg.

Yes, but Where Can They Find Such a Pill? :: :: :: :: :: By 'Bud' Fisher

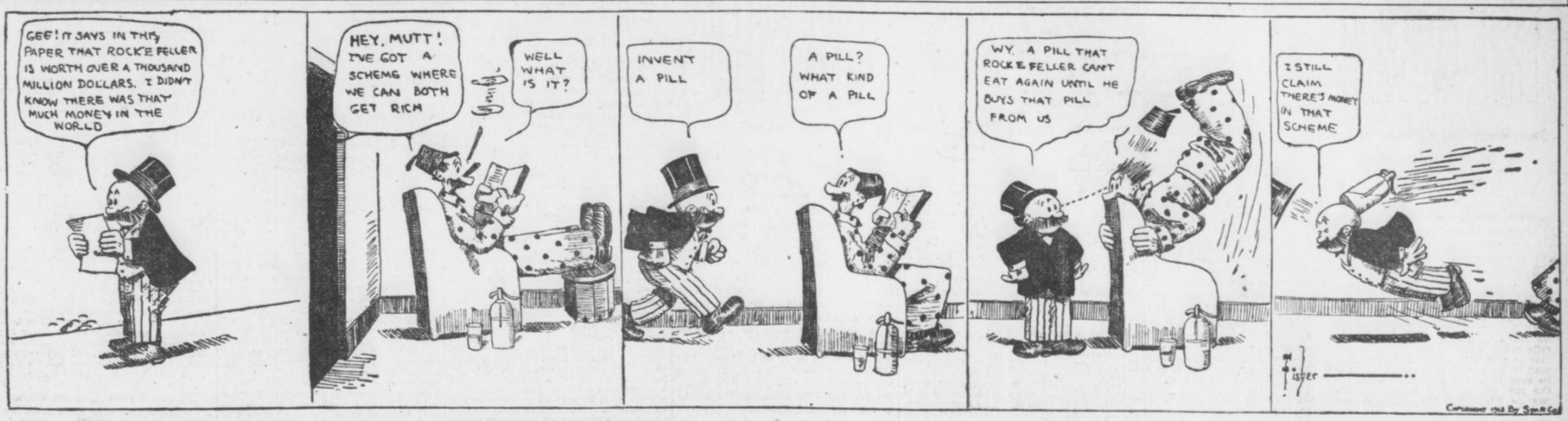

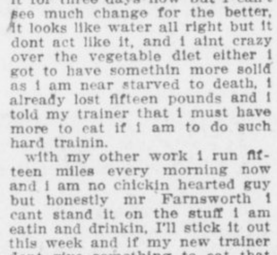

MUTT and JEFF COLUMN

MANAGER BILLY SMITH received a letter from a young ball player who wanted a job. The young applicant wrote such a nice letter that Smith was impressed and answered it.

"You forgot to tell me in' what position you play," wrote Manager Smith. "Let me know."

The applicant replied immediately, and in his letter enclosed a photograph of himself posed at second base ready to receive a grounder.

"You can see from the enclosed photo," he explained, "that I play in a stooping position."

* * *

FASHIONABLE England, especially that part which goes in for outdoor sports, is reeling and staggering to-day under the weight of another American innovation. One of the American competitors in the open golf championship at Hoy lake appeared on the links before a fashionable gallery in his shirt sleeves and the shock was so staggering that a couple of venerable colonels nearly dropped the teacups from which they were drinking.

Letters are being written to the press, sartorial experts are being interviewed, and the suffragette outrages are nearly forgotten for the time being.

* * *

WE are in receipt of the following, interesting article from the well-known Caucasian expectancy, Mr. Daniel Dixon, of Ty Ty, Ga.:

Mr. Farnsworth, Sportin Editor Sunday American:

I have cut out rowing a boat after findin out about draggin that anker all day along the bottom of the Chattahoochee River, no wonder my hands was calluced, my trainer said that it was all a mistake but I said no more rowin for mine, I also cut out the Pluto water, the city water may not agree with me but if I stick to that pluto stuff there would be no Bitin Dan at the next fite, so my trainer has changed to hun yada water and I have been takin it for three days now but I can't see much change for the better, it looks like water all right but it dont act like it, and I aint crazy over the vegetable diet either I got to have somethin more solid as I am near starved to death, I already lost fifteen pounds and I told my trainer that I must have more to eat if I am to do such hard trainin.

with my other work I run fifteen miles every morning now and I am no chickin hearted guy but honestly mr Farnsworth I cant stand it on the stuff I am eatin and drinkin, I'll stick it out this week and if my new trainer dont give something to eat that is more solid it's a new manager for me. I got to new sparrin partners named Ernie Goat and Billy Lamm. I don't know how long they will last caws they aint very husky. I heard that CyClops Sam is helpin train Gyp the Gouger for his fite with me, he is trainin him how to avoid my feet.

Sam says that my big feet was the caws of his loosing his fite with me, he wants another chance with me.

My injunctions suits aint come of yet but it looks as though I was goin to beat all these bum lawyers caws my lawyer tells me that no jury in the world will believe that I ever ate any $40. worth of beans in so short a time, or drank any $10 worth of slippery elm tea, he said it would kill any man to do it, it perty near killed me at that but never again.

By the way Bud is back on the police force, (Bud is the force) in Joshua, they got bud to sign the pledge and Judge Scriby put him back, dont pay any atention to any letters you may get from my folks caws they are dead set on my fitin and are doin all they can to stop my fitin, they are afraid that I will get my eyes put out, there will be some putin out but it will be Gyp that goes out.

yours truly,
BITIN DAN DIXON,
trainin quarters, Ty Ty, Ga.

* * *

THEY were talking about hurdling.

"Did you ever see a horse jump five feet over a fence?" asked Joe Agler.

"I've seen 'em jump four feet over," replied Whitey Alperman. "I didn't know that a horse ever had five."

* * *

BASEBALL very nearly lost Frank Chance. The peerless leader's first leanings were toward the ring, and in his early day he was a noted amateur.

There came to Fresno a giant from the Middle West. He weighed about 220. He had a record as a scrapper and on the strength of it was made a constable. He had hardly gotten into town before Frank's friends got busy with a challenge. A purse was made up and the bout arranged.

The big constable made Chance look like a baby. But they mixed it hard from the gong and for four rounds the milling was fierce and even.

In the fifth the constable swung for the jaw and missed. Frank shot in one that took his opponent on the point of the jaw. Nobody counted. The referee yelled for a doctor and the physician, the referee and the second worked two hours bringing Mr. Constable to. When the constable showed signs of life and was dragged from the ring, Chance quit the boxing game.

* * *

WOULD-be betters who lose the peanuts on plays and plays might have better luck by taking a tip from the bookies in Pittsburg and Boston and giving the following odds:

Even money that the winning team makes as many runs in one inning as the loser does in all nine.

Even money that a runner does not score after reaching third with only one out.

Two to one that a runner does not score from second when he reaches there with one out.

Three to one that an ordinary batter does not get to first.

Two to one that Cobb, Wagner, Jackson, Baker, Meyers and batters of that class do not get to first in one time at bat.

Two to one that a team does not score in any given inning. This price sometimes goes as high as four to one, according to the pitcher.

* * *

GERMANY Schaefer rises to remark that opposing clubs which believe Ty Cobb has lost his throwing arm completely will some day wake up and find that the Georgia Peach has been slipping somebody a surprise package.

"It is true that Cobb's arm is not as strong now as it was four or five years ago, but Ty can still use it to take off his hat or handle a soup spoon," said Schaefer.

"I have watched him this season. Cobb just loops the ball in from the outfield, giving everybody the impression that he cannot throw farther than second base," he added.

"I think Ty is just figuring on upsetting a lot of dope. He wants to give opposing teams the idea that he cannot throw a lick, and is carefully nursing that old arm of his along, so that by the time we run into hot weather he will be able to cut loose."

* * *

ANDY McSwatson is working for Karl Brittain of the City Engineer Department. Yesterday Brittain noticed a street workman leaving an unsightly pile of dirt and gravel at the side of the road. "Come, now, you can't leave that heap there!"

"Well, I've no place to put it," said the workman.

"You can't leave it there!" persisted Mr. Brittain.

"What'll I do with it then?" asked the workman, sullenly.

"Do with it!" echoed Karl. "Dig a hole in the road, to be sure, man, and bury it!"

* * *

"TWO gentlemen entered a near beer headquarters and they could not agree as to who should treat," explains Jim Fuller. "To decide the argument they tossed a coin—naturally one of them lost and paid. The next day they got into a discussion as to who had bought the last drink, and in the course of the argument they made a wager, one contending that the man who won the toss was the purchaser, and the other contending that the loser had bought. Now, who in your opinion bought the drink—the man who lost and paid or the man who won?"

* * *

WITH two men on the bases and the star batter at the plate, an unknown minister attempted to interrupt a Sunday baseball game in Denver last week.

The minister stepped to the plate and, raising his hands in the air, started to sing a hymn. The umpire called for the continuance of the game. The ball sped from the pitcher's hand, a hit was made and the runner from third slid over the home plate between the minister's legs.

* * *

BAN JOHNSON'S banquet table was spread, and the guests about to be summoned.

"Are you sure there are no reporters present?" anxiously asked the host of the butler.

"I've made certain of it, sir."

"Then go out and get a few," rejoined Mr. Johnson.

CLEVELAND BUYS PITCHER.

PADUCAH, KY., June 28.—Pitcher Teague has been sold by Paducah to the Cleveland American team for $1,000.

MACKMEN STEAL SIGNALS, SAYS BIRMINGHAM

Naps' Leader Is Latest to Accuse Connie Mack of Getting Other Teams' Signs.

CHICAGO, ILL., June 28.—Manager Joe Birmingham, of Naps, is the latest person to tell why the Athletics are leading the American League. "Connie Mack and his men have stolen the opposing team's signs," says Birmy. All of which puts him in bad, with all lovers of clean sports. The chances are that the Athletics haven't stolen any club's signs; neither have they played unfair in any way. They are winning games solely on their merits and deserve all the honor that goes with victory. The Mackmen have proved themselves to be the class in the junior organization, and it's about 10 to 1 bet now that they will play in the world's series next fall.

Many fans believe that not only will the Athletics come back after a year's reversal of form, but that their opponents next October will be none other than the Giants. If such is the case it will be the third time that McGraw and Mack have locked horns in a world's series. The count to date stands even, McGraw beating Connie worse than six-love back in 1905 and Mack gaining the upper hand in 1911 nearly as easily.

* * *

ONE player on the Athletics who is seldom mentioned in connection with the team's success is nevertheless one of the strongest factors of that aggregation. He is Amos Strunk, the speedy outfielder of the Mackmen. Strunk has developed remarkably since last season, and he is today one of the most valuable men Mack has on his team. Not only is he one of the greatest fielders in the league, but he is a fast base runner and is hitting at a .340 clip this season. Strunk gets little credit for the important part he has played in the success of his team. He is seldom mentioned as having distinguished himself, and yet he has done as much as any other member of the team to make possible its remarkable winning streak. On any other team Strunk would be a sensation, but he is lost among the numerous stars which Mack has.

* * *

IT is doubtful if there is another instance in baseball where a player has developed as fast as he. Two years ago Strunk was an ordinary player, who was in the game but seldom. Mack farmed him out a whole season to Milwaukee, and it was while there that Strunk developed into a real star.

Cheney Tells How to Fool Wagner

Says Hans is Weak on Fast Ball

CHICAGO, ILL., June 28.—It is time for the pitchers of the National League to sit up, take notice and listen. Larry Cheney, the star twirler of the Chicago Cub team, reveals a most astonishing and important fact, one that not even the wonderful Christy Mathewson has disclosed since he started hurling in the parent major league organization.

It is information concerning the batting of Hans Wagner, of Pittsburg, who has the remarkable average of .324 for seventeen consecutive years. Cheney says the "flying Dutchman," as he is sometimes called, has a weakness at the plate, which is something no other pitcher has dared to venture since Wagner began his career in the National League.

Mathewson and Mordecai Brown, two of the great flingers of the game, have declared that the Pittsburg slugger is one of the most puzzling batters to pitch to, and particularly in a pinch, because of his ability to hit a curve as well as a fast ball. These two stars have worked hook balls to death trying to fool Wagner.

Brown acknowledged only last winter that most of his success in deceiving the Pirate shortstop was due to his sharp-breaking curve ball, which he invariably broke over the outside corner of the plate. He used this bender in this way because Wagner stands on the outer edge of the batter's box and steps into a curve that is pitched to break toward him or over the plate. Mathewson, like Brown, has depended on his fade-away ball when facing the shortstop.

Fast Ball Against Wagner.

Cheney according to his own "dope," practically abandons his twister while Wagner is at the plate. Of course he resorts to his moist ball considerably, but his strongest point of deception against the famous walloper of extra base hits is his fast ball. Cheney mingles it discreetly with the rest of his assortment. In addition to giving the information that Wagner has a weakness, Cheney also declares that he is easily fooled and crossed after he has two strikes called on him.

"I have fooled Wagner time and again on that fast ball," said Cheney. "As long as I have been pitching against him he has been easy for me. I do not think he secured more than one hit off me all last season, and I appeared in eight games against the Pirates. I do not mean to say that he is a mark at the plate, for he is far from being one, but what I mean is this: I have prevented Wagner from fattening his average off me just through my ability to cross him with a fast ball.

"When a pitcher gets two strikes on him he always looks for that curve and generally is set to wallop it. I discovered that in the first game I pitched against him. I believe he expects a curve most of the time because he is under the impression the twirlers believe that is his weakness. I struck him out several times with that fast ball inside and on several occasions had him take it.

Must Change Pace.

"It would not do to shoot your speed at him all the time, for he would be knocking rome runs over the left field fences. And it would not do to pitch curves to him either, for he hits into every field.

"In pitching to Wagner a fellow has to think all the time and try to outguess him. Still, I think him weak on a fast ball inside on account of the way he steps toward the plate when he swings. You remember 'King' Cole achieved a lot of fame in 1911 when he fanned Wagner three times in one game in Chicago. After the contest Joe Tinker asked him what he handed to Hans, and he said he did not know, but I learned from Archer that Cole had set him down on that fast one inside."

FODDER FOR FANS

The Gloom League.

New Orleans Pelicans.
New York Americans.
Cincinnati Nationals.
Indianapolis, American Association.
Albany, Sally League.

* * *

The fact that the Sally has but a half dozen clubs in the organization is all that keeps the Albany team from going below sixth place.

* * *

After the Eastern Clubs of the Nation League played in Cincinnati recently the following interviews were given out:

"Nicest town on the circuit. Hospitality was overwhelming. I am covered with shame and confusion because I was presented so much and gave back to little."—CHARLES S. DOOIN.

"An embarrassment of kindliness, a riot of generosity. Just loaded me with valuable gifts and had to be coaxed to accept the slightest memento in return. Wish I could stay here all the time."—GEORGE STALLINGS.

"I am a man of few words, but, believe me, if I could play 77 games in Cincinnati instead of 11, I'd gladly do it. It's better than a California gold mine to stay round here any length of time."—JOHN J. McGRAW.

* * *

It is reported that Billy Smith loved a light-haired girl last week but she dyed.

* * *

The honor of blowing up first went to the Mink League this season, provided you don't count the celebrated U. S. League which didn't really start.

* * *

The club that beats out the Pelicans will finish seventh.

* * *

If fizzles can be measured by the pound Louis Drucke is the heftiest of the season. He has sunk from the Giants to Toronto, from Toronto to Venice, Cal. And now he's been fired from the Venice team.

* * *

The National Association of Wabbling Minor Leagues is sending out the following bulletin:

"In praying for rain kindly omit July 4."

"THE OLD RELIABLE"
PLANTEN'S C & C OR BLACK CAPSULES
REMEDY FOR MEN
AT DRUGGISTS OR TRIAL BOX BY MAIL 50c
FROM PLANTEN 93 HENRY ST. BROOKLYN, N.Y.
—BEWARE OF IMITATIONS—

SANTAL CAPSULES MIDY
CATARRH OF THE BLADDER
Relieved in 24 Hours
Each Capsule bears the name MIDY
Beware of counterfeits



DROPSY SPECIALISTS
give quick relief usually from the first dose. Distressing Symptoms rapidly disappear. Swelling and short breath soon removed; often gives entire relief in 15 to 20 days. A trial treatment FREE by mail.
Dr. H. H. Green's Sons
Box G, Atlanta, Ga.

BOXING
News of the Ring Game

Charley Eyton, the premier referee of Los Angeles, has lost his position with the Pacific Athletic club because of a row with Fight Promoter Tom McCarey. The latter resented the remarks which Eyton made about Tom Jones. George Blake, who has been referee of all the preliminary bouts, has been given Eyton's job.

* * *

Champion Johnny Kilbane has left California and is on his way back to his home at Cleveland. Kilbane expects to rest up until September, when he will return to San Francisco prepared to meet the best featherweight that Jim Coffroth can secure in a 20-round bout for the title.

* * *

Bob McAllister, the sensational coast middleweight, who has won all his bouts since he branched out as a professional, has been signed to meet Sailor Petroskey on July 28. They will box before the Oakland Wheelman's club, at Oakland, Cal. The bout is scheduled to go 10 rounds.

* * *

Jack Dillon and Frank Klaus may travel over the 20-round route again. George Engle, manager of Klaus, received an offer from a coast promoter to bring Klaus out there next month.

* * *

Jim Corbett is getting good in his old age. He is now giving lectures on temperance. "Variety is the spice of life, Jim.

International Race Meeting Suggested

Plan Outlined for Bringing Best Horses of Europe and America Together.

NEW YORK, June 28.—The success which attended the recent international polo matches suggested to horsemen that racing and trotting might be the mediums for bringing together the chosen representatives of the Old World and the New in somewhat similar contests.

Who can estimate the benefit to horse racing and horse breeding which might follow a series of international matches of like importance, if they could be arranged, for the best runners and the best trotters of Europe and America, perhaps ridden or driven by amateurs?

The great sectional matches between the North and the South which marked the beginning and the end of a golden era on the running turf in America afford an indication of what might be expected.

The whole country was ablaze with interest and excitement when Eclipse and Henry met in 1823 on Long Island. The race continued to be an absorbing subject of discussion for years after it was run, and led to the building of new tracks, the establishment of new studs and the advent of new supporters and patrons of the turf throughout all sections of the country.

There is nothing in Goodrich Advertising that isn't in Goodrich Goods

This is another Goodrich Year

Goodrich Unit Molded Tires have never had a "bad" season.

Year in and year out, since the automobile came into use and we made the first American clincher tire, they have more than satisfied every user with their long, uniform wear and their remarkably resilient qualities which increase the comfort and luxury of motoring.

Goodrich Tires are an added value and advantage to your car.

With Goodrich branches, service stations and dealers located everywhere the user of Goodrich Tires knows he will always be taken care of.

It is the *unit molding* of Goodrich Tires that adds wear to the purest rubber, compounded as our 48 years of experience proves is the best way to give it durability and toughness and to hold its resiliency and life.

Each Goodrich Tire is made and molded as a unit. The thick, tough tread being actually *of* the tire and not simply *on* it, naturally does not peel or slip. The whole tire, being an integral structure, naturally wears long and uniformly because the life of the rubber has not been cooked out by extra vulcanization.

Your tire dealer will supply you with whatever style of Goodrich Tire is best for your needs, and we will send you, for the asking, our free folders which tell you how to get the best service from your tires.



The B. F. Goodrich Co.
Atlanta Branch—25 Houston St.
Factories: Akron, Ohio
Branch Houses and Service Stations in All Principal Cities. Dealers Everywhere

Plant Breeding Wonders Teach Farmers of South Importance Of Care in the Selection of Seed

Scientists of Georgia Are Among Modern Wizards Who Are Redirecting Plant Life Into Interesting and More Profitable Processes—Many Yields Are Doubled.

By CHARLES A. WHITTLE.
Georgia State College of Agriculture.

Since Burbank has made blackberries white, plums without stones, cactus without spines, briers without prickles, apples without seeds, conferred fragrance where none belonged, changed flavor and increased sizes and yields; since Nilsson has enlarged the heads, strengthened the straw and rendered oats, wheat and barley resistant to disease; since numerous plant breeders have greatly increased the yielding quality of corn, cotton, etc., no intelligent farmer should longer be unmindful of the pedigree of his plants.

Plants can be bred up just as animals. Some of the very same laws of heredity apply in both. To the observing, it has always been a wonder how so many varieties of corn, wheat, oats, cotton and other plants came to exist. Probably it will always be a wonder, for after all the origin of species is inexplicable except on the hypothesis that a supreme intelligence just made it that way.

No Distinct Species Produced.

Scientists have tried to explain the origin of species and the existence of varieties by saying that they were brought about by mutation or sports—that is, by sudden, sportive changes whereby a plant got out of the groove of its native ways. But why the plant had the sportive inclination and why it should attain distinct characteristics by reason of the same remains a mystery.

No one has ever produced a distinct species and no one has ever witnessed the production of one. All that has apparently been observed is the results of crossing different species and varieties.

At any rate it is certain that there are many distinct species in the world which have fixed habits and produce faithfully after their kind with only limited variations. Cross-breeding alone has been found the only effective method for changing a variety. After the crossing has been done if care is not taken to maintain it, the variety splits up and reverts to its original components.

Probers into the deep things of science formerly believed with Darwin that the origin of species was far back and that it took vast centuries of natural selection and a survival of the fittest to produce species and create a change in a variety. But now Prof. Burbank accomplishes in a summer what Darwin thought would take a millennium.

Only Accidental Crossings.

What was formerly considered the mysterious mutations are after all only accidental crossings or cross-breedings. The head of wheat that grew up amongst its brethren and became larger and different was formerly thought to be a sudden mysterious mutation, but now it is certain that most of these so-called mutations have resulted from a sportive wind or a sportive insect which brought to the flower the fertilizing pollen from a neighboring field, perhaps from another variety of the same kind of grain, perhaps from a different species.

It is the introduction of a strange breed that excited the plant to extra production. Thereby has been unfolded a wonderful secret looking to increasing the harvests.

After many years of painstaking experiments in selection and trying to average up a whole field of grain to a little higher each year, and after pursuing other wrong quests, plant breeders everywhere are now giving more attention to cross-breeding of varieties than to any other one thing.

In this Burbank has led the world, and, more than any one else, has advanced the new movement of cross-breeding. In fact, very little can be said to have been accomplished in improving plant life by man save by this method.

Advises Planting Hybrid.

Enough has been discovered about the benefits of cross-breeding to have induced the United States Bureau of Agriculture to advise planting the hybrid for the field crop; that is, to produce a single crop. A hybrid, of course, is a cross between two varieties. It has been long recognized as a principle that the mixture of varieties adds at least temporary strength and development to the offspring. Burbank has developed from two species of the English walnut a tree of extraordinary size and productivity.

But while the hybrid crop is good, the hybrid seeds are not. As previously indicated there is a strong tendency for the hybrid to split up and revert to original types. Good producing seed must be obtained in another way. The seed stock must be kept pure and strong. It can be kept pure by keeping it removed from similar crops. It can be kept strong by selecting only the best seed.

The farmer must, therefore, return to the original strain each year to obtain a foundation for a good yield. It is for this reason that the plant breeder maintains his well cared for seed plats where only the pure strain is developed. It is to these plats he must go each year to get a potentially strong seed to mix with another potentially strong seed from another such plat to obtain a heavy yielding hybrid.

Doubtless many farmers have wondered why they have not obtained big yields by planting seed obtained from a field of heavy yielding grain. The explanation is that the seed taken from the field were hybrids. What he actually gets from hybrid seed, in the way of a variety of corn, is doubtless surprising to him.

Farmer Can Grow Pure Seed.

It is any easy matter for a farmer to grow his own seed, and thus be sure that he is not getting a weak hybrid. Having obtained what can be reasonably expected to be a pure strain, he should pursue the plant-to-row method—that is, plant each row in his seed plat from grain obtained from a single ear or head.

Before planting he should be sure that he is putting into the ground seeds that are vigorous. He can determine this by conducting germinating tests. Taking grains from a selected ear, he can plant these in a sand box, apply moisture and observe how many of the seed planted germinate. If nearly 100 per cent of the grains germinate, the ear is not discarded. Only those showing the best germination should be reserved to plant in the seed plat. Some breeders go further and investigate the rootlets that first develop and discard even good germinating ears that do not also show good root development.

Having ascertained which are the good ears, the next step of the seed breeder is to plant each ear to a row so as to keep check on the history and accomplishment of each ear. All this can be done with little trouble by the farmer. Breeders favor detasseling every other stalk of corn in a breeding plat before it has pollenized itself.

Other Plant as Fertilizer.

This leaves the stalk to be fertilized by another plant, which is considered to make for a stronger breed than when self-fertilized. When the gathering time comes only those ears which have grown on the detasseled stalks are taekn for seed to be used in planting the seed plat the next year. The ears from such stalks which are not reserved for future seed plats, together with those from the stalks not detasseled, can be planted in the field. This, of course, applies to corn, and no such close manipulation can be worked with other grains, but the same general principles apply. The maip point is to take care that the selected strains of corn, wheat, oats or whatever else are kept put and free from the invasion of rovers and that the strain is kept as strong as possible by seed selection, which includes the germination test.

An interesting development in corn breeeding which has been pursued by Professor P. O. Yanattar, of the Georgia State College of Agriculture, is that which has to do with "suckers" or "stools" on corn. Instead of discarding corn with "suckers" he has developed and watched it. His conclusions are that corn that suckers is the corn that germinates strongest, produces the biggest yield, has the best stover, stands strongest against winds; in fact, is "the best corn. Breeders generally have overlooked this fact.

Farmer Benefits From Science.

These and other important contributions are being constantly made to the aggregate of knowledge of how to enlarge the yields of not only corn, but other crops. It is a part which the scientists and experimenter can do for the benefit of the farmer, giving the farmer the fruits of his study in the shape of increased harvests.

No field of agricultural work is fraught with more fascination and wonder than this of plant breeding, and, without doubt, some marvelous discoveries will be made in the next few years which will not only set botanists agog, but will rejoice a whole world that other discoveries have been made whereby two stalks can be grown where one has heretofore been grown.

The history of plant development reads like romance, but back of it, of course, was long years of careful toil that was unromantic enough. As many as 100 years ago plants that were extra well developed were taken from the field and propagated carefully and were gradually developed into varieties which became broadly adopted instead of old varieties, because of their greater yielding power.

Reverted to Old Types.

While occasionally something was accomplished by such methods in after years, in the main there was disappointment, for the reason that the exceptional plants were hybrids and soon reverted to original types.

In Germany and Sweden the investigators began on the Darwinian basis and tried to improve by selecting a number of best plants, sowing them together and attempting to advance the whole. It was known as mass selection. Finally Dr. Hjalmar Nilsson, of Sweden, fell upon the single plant or ear-to-row as the basis for establishing pure breeds and maintaining the purity. Since then the ear or the single head has been the basis of all successful breeding.

One of the points emphasized in the boys' corn club work is seed selection. What has been learned from these various seed-breeding experiments the world over the Government and the educational authorities of the State carry to the boys in practical, simple form. The boys are told how to determine the best seed.

Without planting strong seed, of course, the corn-club boy is not in the race.

Seed Selection Necessary.

Such as have been careless about selecting good seed can never win though he have the richest land and put on it all the fertilizer that can possibly be used. Nothing can make up for the shortage inhering in the nature of the seed itself.

In view of this, how important it is that one knows that he is dealing with a reliable firm when he buys from a seed house. If the firm is honest but ignorant, how unfortunate for the buyer!

One of these days no person will be permitted to grow and market seeds who has not first passed a rigid examination to determine whether or not he knows how to produce good seed, and, second, no seed will be permitted to be sold the quality of which is not known to be backed by right cultivation and care. Of course, there is no way of knowing how much the loss to the farmer annually occurs by reason of having been sold poor seed when he had a right to expect good seed.

When the difference in the yield of good seed and bad is equal to 50 per cent, as it often is, what a public calamity! Poor seed needs not only to be guarded against for the sake of the planter, but for the public at large, which looks to the planter for a food supply.

Plants Bred From Disease.

Not only are seed to be provided which are high in yielding quality, but one of the very interesting features of plant improvement is that the better the plant the more it resists plant disease and insect dangers. Professor S. M. Bain, of the University of Tennessee, found that red clover had come to be almost a complete failure in that State, by reason of a disease known as anthracnose of clover.

Starting with a few plants in a patch that had resisted the disease, he bred from these. Each season he subjected the patch to the disease, even to spraying the plants with the spores of the disease, saving out of each patch those that resisted the disease. Thus each year he increased his disease resistant seed until now it is being grown quite widely over the State.

A similar work has been done with reference to anthracnose in cotton by Professor R. J. H. DeLoach, director of the State Experiment Station of Georgia. A similar work is being done with reference to black root and wilt by Professor E. L. Worsham, State Entomologist of Georgia. In other lines, but by the same process, plants are being bred away from disease by right selection.

What with plant breeding and plant selection, no magician will have ever worked greater wonders than the men who are taking care of the plant life of the country.

These modern wizards are men whom farmers sometimes are inclined to look upon as bookworms, theorists, potterers, impractical adventurers; but it is these who are doing more farming than the farmer, who create bigger crops than anybody else, who save the plants from greatest loss.

Needs Legislative Support.

When the Legislatures are called upon for an appropriation for these workers in the colleges and laboratories, these lawmaking bodies will not be asked for money that will go further toward conferring real public welfare. In the South where the diversification of farming is the paramount issue and where there is a constant thirst for information as to how to do this and that other thing to get out of the single crop bondage and the afflictions of the boll weevil, it would be no less than a shame not to provide all the men and means necessary to render the required assistance; also to provide for carrying on the experiments and investigations for soil and plant improvement, and for training young men for agricultural leadership at the institutions of learning devoted to the cause.

FARMERS USING FLOOD WATERS TO MAKE MONEY

Tax Exemption Granted On Each Dam Built For Irrigation—Many Acres Corn Land Added.

TOPEKA, June 28.—Western Kansas has discovered that 80 per cent of the water that falls in that section runs away and does no good. As Kansas usually does when something needs fixing, the western Kansas farmers have decided to stop this waste. Thousands of artificial lakes, from one to five and ten acres in extent, are being built to hold this waste water.

It is estimated by the Kansas Agricultural College that 20,000 acres will be covered with water in western Kansas this summer, the water to be used in irrigation during the hot months, when the rains do not come.

Kansas is a rolling prairie, and it is cut up with thousands of miles of gullies. As soon as the water was carried away and into the streams the gullies became dry.

Thousands of these gullies have been dammed by the farmers this year, and hundreds have planted small fields of corn just below these dams on ground that never grew a stalk of corn before.

July and August often pass without a single drop of rain falling in the western part of the State, and those are the months when the corn matures.

Many farmers have built from two to five dams. They can irrigate with little or no expense, as the ground is rolling enough for the water to be carried to the fields without pumping and without elaborate engineering problems.

Prizes Are Offered.

Otis L. Benton, a banker at Oberlin, and J. C. Hooper, a banker at Ness City, offered prizes to the farmers who built the dams and who raised the best crops by irrigation. Both are big landowners and they have constructed several hundred dams on their own lands and on the lands owned by Eastern people, but leased to them for farming.

They obtained from the Kansas Legislature a tax exemption on lands where the flood waters are conserved. For every dam built on a farm, half the tax on twenty acres is returned to the farmer by the county.

Hail Does Damage To Georgia Tobacco

Fancy Grades Reported Hurt—Holes in Leaves Cut Values—Crop 2,000,000 Pounds Yearly.

Hail has done considerable damage to the tobacco crop in South Georgia, according to advices received by the Swint-Davis Leaf Tobacco Company.

Hail is the bane of the tobacco planter who produces fancy grades. Tiny holes in the leaves now are made larger as the plant grows, and at marketing time it may be found that the leaves around the bud, from which come the finest wrappers, have been ruined except for fillers.

In a forty-mile belt on both sides of the Georgia-Florida line, perhaps 2,000,000 pounds of cigar wrappers are grown yearly. Fine wrappers bring 85 cents per pound to the farmer, while filler tobacco is worth perhaps 12 cents.

INDIANA HUCKSTER DIES, LEAVING $30,000 ESTATE

TERRE HAUTE, IND., June 28.—William E. Stevenson, a huckster, who died last week, left an estate of $30,000, which his widow says was accumulated by selling vegetables to residents of the city. She says he arose at 2 o'clock in the morning to be early in market row to buy from farmers. He was known by his customers for his punctuality.

POULTRY

Too ambitious start is greatest danger to the poultry raiser. Success with chicken farming can only be attained by hard, systematic work and every care for minute detail. Thoroughbred stock is necessary.

By Judge F. J. MARSHALL.

Hundreds of people in all parts of the country are beginning to take up the breeding of poultry in earnest. They are easy to locate because they are after information of all kinds from all sources. Naturally they are anxious to get started right.

We get any number of these letters asking us for information as to how to start a poultry plant. The majority of them are not explicit enough as to their intentions. They usually ask us how many and what kind of chickens should a person keep in order to be able to make a comfortable living from them.

As a rule they do not tell us which branch of the business they have in mind. They do not tell us what their qualifications are.

Many Too Ambitious.

Many people want to start into the poultry business upon too large a scale. In other words, they do not seem to realize how important it is to have some experience before embarking in too big a craft. They do not seem to think that experience counts as it does in all other branches of business. What other lines of trade are there where a man or woman would undertake to do as much business at the start as their competitors are doing after a decade of experience? And yet with poultry they will ask the question as to how many fowls or laying hens a person should start with to be able to make a good living.

Now if they would turn it about and ask a question something like this, "How many hens should a person keep the first year of his experience to insure making a failure of it?" it would be a little more reasonable to the poultryman who has been through the rounds.

From what we have been able to gather from our rounds of nearly all the poultry plants of this country, the successful ones started at the bottom of the ladder. In fact, those that started at the top, thinking that they were taking a short cut, always had to drop back for a fresh start after a year or two of failures.

Experience Is Necessary.

Some one must have the experience. It is a matter of history that there have been a number of large poultry plants established in this country that have been failures from the start for the reason that their promoters started in at the wrong end of the line.

It has been the plodding fellows who have built to stand. It has looked like a slow business. So it is with the growth of the oak. It does not grow like the gourd vine, neither does it wither and die at the end of one season.

When it is fully matured it commands admiration and respect from all comers. As to the amount of capital required, much depends upon the size and character of the buildings to be erected, the number and quality of fowls to be purchased the first season.

The main thing in building is comfort and convenience. The plainer building is really the better, as it is more easy to keep clean, and cleanliness is absolutely essential to success.

Of course, the man with unlimited means can do as he pleases about expensive houses. In fact, that kind ask but few questions; as a rule, they push ahead and build, doing the considering afterward.

Cheap Houses the Best.

A very good cheap house can be built from the cheaper grades of lumber, creosoted with a gas-house product that is very cheap and will last for years. This is a very healthy product to have about to dilute with kerosene and use as a spray on the inside for the destroying of mites and lice. Perhaps the most economical all around house is one that will accommodate about 100 hens. This number can be housed, fed and cared for with the same work that one-fourth that number could. As you increase the number you multiply the risk of disease and the difficulty of handling it.

Of course, in our most extensive commercial poultry plants larger houses are used with comparative success.

A house for 100 fowls would have to be about 16 by 30. In a mild climate where there is but little severe winter weather such a house can be utilized as a roosting house and a scratching shed combined during the really bad weather.

The roosts should be placed in the rear of the house, and when it is desired to use the front for scratching a 12-inch board should be placed on edge to divide the roosting section from the scratch. In that way the scratching part will be kept free from the dropping. These houses should be about 8 feet in front to the south, slanting back to 6 feet at the eaves.

Boarding Is Necessary.

The front yard should be boarded down three feet from the roof to prevent beating rains from wetting too far in. The rest of the way down should be covered with poultry netting to allow a free circulation of air and let the sun in, as the sun means health to any place.

True, such houses will get hot in the summer, but the fowls will only be in there at night. Any carpenter under proper direction can easily build such a house. The roost poles should be not high from the ground or floor, as flying from high perches causes much trouble in the way of bruised heels. The nest boxes should be separate and not nailed to anything, in order that they may be taken out for cleaning and disinfecting at any time. A good place for them is on a board along the rear wall just above the roosts, with a small piece of netting stretched above them to prevent them from roosting upon them, still making them easily accessible from the roosts for laying purposes. The roost poles should all be loose and should not touch the walls of the house in any way. They will then be easily cleaned and kept free from lice and mites.

Pure Bred Stock Best.

We would advise beginners to start with pure bred stock, no matter what the character of the business is to be. True, it costs a little more to make the start, but the results are so much better that there should be no comparisons made.

All poultry plants of any consequence use this kind of stock. Whether for eggs or stock, for market, or both, it will pay. In marketing a lot of fowls that are of the same size, color and shape they will always bring a little more per pound than will the hit-or-miss type of all sizes and colors.

Then the eggs from thoroughbred stock of any one variety will be uniform in color, and as a general rule in shape, all of which goes a long way toward obtaining better prices.

The thoroughbred hen can be depended upon for uniformity in egg production. For example, if ten hens in a flock of 100 lay every other day the chances are that very soon approximately 90 per cent will soon be doing the same thing, while in a flock of odds and ends of the scrub kind you can make no estimate.

Thoroughbreds Like Machines.

The thoroughbreds have been bred to type and for laying purposes for so many generations that they are really like machines. No one should go into the poultry business with the notion in his head that he is going to make big money right from the start, or even a good living. It takes time to get things in running order. If you have a little knowledge of the work and have been raising and keeping 100 hens you may easily double your capacity the first year and again double it the second year if you have had success.

Keep a record of everything, that you may really know what you are getting out of the business. So many get the big head at the start and are like the man who was successful in running the little dry goods store on the corner, thinking that he was really fitted to manage a department store until he tried it and failed. There is no question that there are great possibilities in the poultry business in its various branches, but we desire to impress upon the minds of the overzealous that it is like all other kinds of business, success is only reached through well-directed hard work.

It must be remembered that the hen to give us her best efforts must be well cared for every day in the year. The hen in her natural or native condition laid but about two dozen eggs a year. It takes about five or six dozen to pay for her year's keep. It must be born in mind that each individual poultry raiser must, to a great extent, solve his own problems. He can pick up pointers here and there that will help him greatly to avoid the ruts and pitfalls, but, after all, he must for himself "prove all things and hold fast to that which is good."

EVERY MALE CITIZEN OF COUNTY TO FIGHT LOCUSTS

KANSAS CITY, June 28.—Every able-bodied man and boy in Wyandotte County between the ages of 18 and 65 may be ordered out to fight locusts if the ravages of these insects on the crops and orchards continue. This action has been proposed by farmers familiar with the grasshopper plague of 1877 after the famous "grasshopper year."

Persons failing to answer the call for service are liable to fines of $3 for each day.

A MOST WONDERFUL LIVER MEDICINE

Have You Tried Dr. Verdier's Liver Ease? Thousands Say It Surpasses All Former Prescriptions for a Liver Medicine.

DR. VERDIER'S LIVER EASE is guaranteed to work the liver with absolutely no bad after effects. It is a palatable medicine. Children like it. A dose at bedtime will not disturb you and you will immediately feel better in the morning.

DR. VERDIER'S LIVER EASE will cure constipation, headache when caused from the stomach, vertigo, or swimming of the head, foul breath, bilious cramp colic, diarrhoea or summer complaint, and last of all that tired, don't-care feeling we all have sometimes in hot weather.

DR. VERDIER'S LIVER EASE is on sale and guaranteed by every druggist in Atlanta, 50 cents per bottle, in a pink package.

Georgia Paint and Glass Co.

35-37 Luckie Street

Jobbers of Alabastine, Kyanize, Liquid Veneer, Keystona, Waxene, Masury's paints and colors, Lucas' paints and stains, Chicago Varnish Company's stains, varnishes and enamels. :: :: ::

We Supplied the Varnish, Stains and Interior Finish for the Hotel Ansley

Inside Finishings of the

HOTEL ANSLEY

In Paints and Varnishes

FURNISHED BY

F. J. Cooledge & Sons

The South's Largest Paint and Glass House

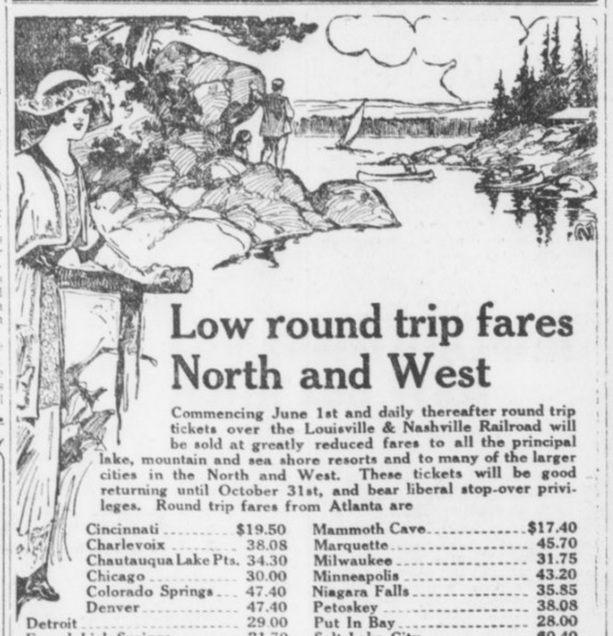

Low round trip fares North and West

Commencing June 1st and daily thereafter round trip tickets over the Louisville & Nashville Railroad will be sold at greatly reduced fares to all the principal lake, mountain and sea shore resorts and to many of the larger cities in the North and West. These tickets will be good returning until October 31st, and bear liberal stop-over privileges. Round trip fares from Atlanta are

Cincinnati	$19.50	Mammoth Cave	$17.40
Charlevoix	38.08	Marquette	45.70
Chautauqua Lake Pts.	34.30	Milwaukee	31.75
Chicago	30.00	Minneapolis	43.20
Colorado Springs	47.40	Niagara Falls	35.85
Denver	47.40	Petoskey	38.08
Detroit	29.00	Put In Bay	28.00
French Lick Springs	21.70	Salt Lake City	60.40
Indianapolis	22.80	St. Louis	25.60
Louisville	18.00	Toronto	38.20
Mackinac Island	39.50	Yellowstone Park	67.60

These are but a few of the points. There are a great many others and we will be pleased to give full information upon application. Proportionately low fares from other points in Georgia.

L&N

Let Us Arrange Your Vacation Trip

CITY TICKET OFFICE

4 Peachtree St. PHONES { Atlanta 178 / Bell - 1688 ATLANTA



The Better the Barley

the better the brew, is the reason why Anheuser-Busch *only* buys the most costly Barley grown from which to brew and age

Budweiser

"A Friend of Mine"

The ever-increasing demand for Budweiser has been honestly won by its uniform Saazer Hop flavor, quality, purity and mellowness.

Bottled only at the home plant in St. Louis

Anheuser-Busch Brewery-St. Louis

JAMES F. LYNCH
Distributor Atlanta, Ga.

News of Finance, Industry, Crops and Commerce

1912 COTTON CROP SECOND IN SIZE AND VALUE, SAYS CENSUS BUREAU REPORT

South Gets $920,630,000 for Producing Total of 14,313,015 Standard Bales—Only One Acre Out of Every Eleven in Belt Is Planted—Oil Mills Take 75 Per Cent of All Seed.

WASHINGTON, June 28.—Statistics for the cotton crop in the United States for the year 1912 are given in detail in a bulletin soon to be issued by Director Durand of the Bureau of the Census. It was prepared under the supervision of William M. Steuart, chief statistician.

The quantity of cotton reported for the crop of 1912, with linters included and round bales counted as half bales, is 14,090,863 running bales. With the exception of that of 1911, this is the largest crop the United States ever produced. Expressed in gross 500-pound bales, the crop amounted to 14,313,015 bales, being 1,937,261 bales, or 11.9 per cent, less than that of 1911, but exceeding that of 1910 by 2,307,327 bales, or 19.2 per cent; that of 1909 by 3,997,633 bales, or 38.8 per cent, and that of 1904, the third largest crop, by 633,061 bales, or 4.6 per cent.

The average annual production of cotton for the years 1899-1903 was 10,055,003 bales, and for the years 1908-1912, 13,294,333 bales; the increase in the average annual production being 3,239,330 bales, or 32.2 per cent. When it is considered that of the total area of the counties from which returns of cotton ginned were made only about one-eleventh was devoted to the production of cotton in 1911 and 1912, the figures afford some idea of the possibilities of cotton production in the United States.

Practically the entire production of cotton in the United States is upland, which includes a number of long-staple varieties. Only about one-half of 1 per cent of the total cotton production in 1912 was of the sea island variety, and only 4.3 per cent was linters.

The Sea Island Crop.

The sea island crop of 1912 amounted to 73,777 bales, or 28,180,000 pounds gross weight, and was less than that of 1911 by 45,516 bales, or 38.2 per cent. With the exception of the crop of 1906, the crop of 1912 was the smallest produced since the inauguration of the ginning reports of the Census Bureau in 1899. A very severe storm proved disastrous to the crop in South Carolina in 1911, and the production of that State decreased from 13,016 bales in 1910 to 5,119 in 1911, but increased to 7,707 bales in 1912.

While production of sea island cotton shows variations from 57,550 running bales in 1906 to 119,293 in 1911, there has been no general tendency toward an increase or a decrease in the production of this variety, the amount in 1912 being 73,777 running bales.

The production of linters shows a marked increase from 114,544 running bales in 1899 to 602,324 bales in 1912. This gain is due in part to the increase in the production of cotton and hence of cotton seed available for delinting, and in part to the marked development since 1899 of the cotton-seed products industry, resulting in an increase in the proportion of the total seed supply reginned, and particularly in the closer delinting of the seed for the better separation of the meat from the hulls.

The estimated quantity of cotton seed produced from the crop of 1912 was 6,104,000 tons, which compares with 6,997,000 tons from the crop of 1911. Of the total for 1912, 4,579,508 tons, or 75 per cent, were taken by the oil mills, thus leaving 1,524,482 tons, or 25 per cent, for planting, export, feeding and other purposes. The proportion of the seed taken by the oil mills from the crop of 1911 was 70 per cent, a somewhat smaller proportion than in 1912.

Crop Worth $920,630,000.

The estimated value of the crop of 1912 is $920,630,000, as compared with $859,840,000 for 1911, $963,180,000 for 1910, $812,030,000 for 1909, $681,630,000 for 1908 and $760,960,000 for 1907.

Thus the value of the crop of 1912, as estimated, was $60,790,000, or 7 per cent more than the estimate for 1911, notwithstanding the fact that the quantity of lint cotton was 12.7 per cent less. While the crop of 1911 was the largest ever produced, and that of 1912 the second in size, the crop of 1910 was the most valuable.

The estimated value of the cotton crops of the five-year period ending with 1912 is $4,236,790,000, while the corresponding value for the five-year period ending with 1899 was $1,529,500,000. During the last five years the price of upland lint cotton has averaged about 11.7 cents per pound, or nearly $60 per bale.

The crop of 1912 graded "middling to strict middling." The average price of upland cotton, which has been computed from the New Orleans market reports, has ranged from 8.20 cents in 1912 to 14.69 in 1910. For the crop of 1912 it was 12.05 cents, which is 2.32 cents more than the average for 1911 and 2.64 cents less than for 1910.

The average bale weight for the crop of 1912, counting round as half bales and including linters, is 507.9 pounds gross, as compared with 504.4 pounds for 1911, 501.7 pounds for 1910 and 496.6 pounds for 1909. The variation in the average weight of bale for upland cotton put up in square packages is pronounced throughout the cotton belt, the averages ranging from less than 430 pounds for a number of counties in Georgia and North Carolina to 560 pounds for counties in Mississippi, Oklahoma and Texas.

Texas Crop Phenomenal.

The cotton crop of 1912, as compared with that of 1911, shows a loss in each of the States, with the exception of Texas and Oklahoma, in which States it was the largest ever produced. Alabama, North Carolina and South Carolina, however, all show an increase over every other year except 1911.

The crop of 1912 in Texas was phenomenal, being almost twice as large as that of 1909. Texas alone produced almost one-fourth of the total commercial crop of the world in 1912.

A large part of the increased production of cotton in recent years has been due to the large crops in Georgia and in the Carolinas, the net increase since 1906 for the three States combined being 844,449 bales, or 27.1 per cent.

The production of cotton in Louisiana decreased steadily from 1906 to 1910, though the crops of 1911 and 1912 show an increase over that of 1910. In 1906 the production of the State amounted to 1,012,573 bales, while in 1910 the amount was only 255,733 bales. This rapid decline was due largely to the ravages of the boll weevil and to the consequent diversion of cotton lands to the cultivation of sugarcane, rice and other crops.

The boll weevil was also largely responsible for the decrease in the production in Mississippi, in which State the crop of 1912 was the smallest for five years.

The Acreage Large.

According to the revised estimate of the Department of Agriculture, the area planted in cotton in 1912 was 34,766,000 acres, of which 483,000 acres, or 1.4 per cent, were abandoned, leaving 34,283,000 acres as the area from which the crop was harvested. This is a reduction of 1,762,000 acres, as compared with 1911. With this exception, the acreage both that planted and that harvested, was the largest for any year. Mississippi, Arkansas and Oklahoma all show material reductions, as compared with 1911, while Texas shows an increase of 395,000 acres. The average production of lint per acre in 1912, as estimated by the Department of Agriculture, was 191 pounds, as compared with 208 pounds in 1911, and 171 pounds in 1910.

There were 8,215 bales reported as ginned in California in 1912, as compared with 9,790 bales in 1911, and 5,986 bales in 1910. These amounts include some foreign cotton grown in Mexico (Lower California) and ginned in California.

Cotton Insect Pests.

The cotton crop of 1912 was seriously affected by insect pests. The growers in a large section of the cotton belt had to contend with the boll weevil, while in some sections the crop suffered damage from cotton caterpillars, grass worms and other pests to a greater extent than in former years. Drouths in 1909 and 1910, particularly in Texas, Oklahoma and Louisiana, checked the development of the boll weevils in their early stages, and killing frost followed by warm weather in the latter year greatly reduced their numbers. These conditions resulted in a great reduction in the number of weevils in 1911. The season of 1912, however, again was favorable to the weevil, and there was a considerable extension of the area subject to this pest. Owing to the general dissemination of the information obtained by the Federal and State Departments of Agriculture, the destructiveness of the boll weevil is being greatly reduced.

The quantity of cotton ginned from the crop of 1912 prior to September 1 was 730,935 bales, the largest amount for any year since the inauguration of these reports by the Census Bureau, with the single exception of 1911, when the number of bales was 771,297. By October 18, 1912, 51 per cent of the crop had been ginned, as compared with 49.9 per cent in 1911, 46.9 per cent in 1910, 54.9 per cent in 1909, 48.1 per cent in 1908, and 40 per cent in 1907.

By November 14 slightly more than three-fourths of the crop had been ginned. There was considerable difference, however, among the several States in the proportion of the total amount ginned to specific dates. More than two-thirds of the total crop of Texas had been ginned by October 18, while Tennessee showed less than one-third.

Crop's Economic Status.

Some idea of the importance of cotton production in the United States from an economic standpoint may be had when it is considered that, next to corn, cotton is the most valuable crop grown in the country, and that raw cotton is the largest single item of export. The value of the cotton crop of 1909 represented 15 per cent of the total value of all the crops of the country. The value of cotton exported during the fiscal year 1912 amounted to $565,849,271, or 26.1 per cent of the total value of all articles of domestic merchandise exported during the year. It exceeded the amounts for iron and steel manufactures, meat and dairy products and breadstuffs combined, these three groups ranking next in importance among articles exported. These large exports, combined with the more than 5,000,000 bales consumed in domestic manufacture, strikingly indicate the importance of cotton in the economic affairs of the nation.

Altogether, the greatest cotton-growing section in the world, both in extent and in production, is located in the south-central and southeastern parts of the United States. It includes small portions of Virginia, Kentucky, Missouri, Kansas and New Mexico, and the States lying to the south. This cotton-producing area is about 1,500 miles long, from east to west, and about 500 miles wide. Within the past few years the cultivation of cotton has been undertaken in Arizona and California on irrigated land with considerable success, especially in the latter State. The growing of more valuable crops, however, will likely prevent any appreciable increase in the production in these States.

Production Can Be Increased.

Numerous efforts have been made in recent years to introduce the cultivation of cotton in new countries and to increase the production in others. In some instances failure has attended these efforts, and in only a few cases does there seem a probability of making a material addition to the world supply of commercial cotton.

GEORGIAN BIDS JULY OPTIONS TO HIGH LEVEL

Athens Spot Dealer Leads on New Orleans Exchange Floor, Bulling Near Month.

NEW ORLEANS, June 28.—The July deal in this market is now attracting more attention. There had been so little talk here about the July position that many of the trade had formed the opinion that there would be no advance of consequence in July in this market. Consequently, not a few sold out their July longs at a much lower level and bought the distant deliveries at somewhat narrower differences than now prevail.

The situation in July changed when a wealthy merchant and spot man from Athens, Ga., appeared on the floor and announced his intention of taking up July contracts in this market. He backed up this announcement with good supporting orders for July, and has been a persistent buyer of July contracts on every decline recently. The result has been a decided strengthening of that month, which has increased its premium over the rest of the list, and is now maintaining a level somewhat in keeping with the price of actual cotton, basis middling.

Within the last day or two it has also become apparent that Frank B. Hayne has a large interest in the July position here. The July shorts, therefore, finding that position so strongly supported, have become decidedly uneasy, and have been covering to the best advantage as the opportunity offered. The covering thus far has been of a scattered character, but sufficient to enhance the premium on July over October, which has been running within the last day or two at about 87 points. It is predicted by some of the brokers that July will go to a premium of 100 points over October before the July position is finally liquidated.

Several private crop reports have been issued this week. From a bearish standpoint, they have not been very encouraging, showing an improvement during June of only 2 1-2 per cent in the condition of the crop as compared with last month. It is asked, "If the crop has not improved more than that during June, always a good month for crop development, what will happen during July and August, critical crop months, during which deterioration as a rule takes place?"

The talent is closely watching the crop situation, which does not appear any too promising at present, and should there be any change for the worse in the condition, heavy speculative buying would probably be witnessed in the cotton market.

Some of the more sanguine bulls are already predicting 13 cents by the end of July. If market history repeats itself, this level will be seen, as cotton sold above 13 cents in the summer of both 1912 and 1911.

Frisco Case Similar To Many Preceding

If Winchell Is Ousted as Receiver it Will Not Be First Instance of Kind.

NEW YORK, June 28.—If B. F. Winchell should resign as one of the Frisco receivers it will not be the first time that the president of a railroad has met with such an experience.

In January of 1893, the Philadelphia & Reading Railroad, supposedly in a sound financial condition, sold a block of $5,000,000 bonds without any difficulty, and on February 1 the company distributed its regular $3,000,000 dividend. On February 20, or three weeks later, A. A. McLeod, president of the company, was appointed receiver, after having confessed to the court that an unwieldy floating debt had been incurred.

In reply to that announcement the surprised bondholders appointed an investigating committee which resulted in the discovery that the company was a hopeless bankrupt, because of the reckless policy which had been pursued by its president. McLeod, it was found, had not only secured control of the Jersey Central, the Lehigh Valley, and several coal companies, and vast coal land holdings in the anthracite district, but he had bought up the Poughkeepsie bridge and acquired control of the New England, the Boston & Maine, and several smaller New England railroads on a margin. As a result of these disclosures McLeod resigned as president and receiver. He was succeeded by Joseph J. Harris, representing the bondholders.

European Investors Sell Old Holdings

Stocks Returning to Wall Street Bought Years Ago as Shown by Transfer Dates.

NEW YORK, June 28.—Stocks thrown over by Europe are beginning to turn up on this side. Brokers to whom delivery is made express surprise at the antiquity of the transfer dates on many of these securities. These dates show that we are getting stock back sold to European investors five, ten and even a dozen years back.

It is inferred from this fact that the European investor is going deep down in his strong boxes and that the quantity of American stocks carried abroad must be the smallest in a very long time. Whenever foreign investments in our securities are considered there is always a difference of opinion as to whether the foreigner makes money on them or not.

Some people imagine that the European always takes advantage of our misfortunes and buys stock from us cheap, only to sell them back higher up, but there are just as many who express surprise that Europe should grow rich buying stocks from us at top prices and selling at an obvious loss, just as it is customary on frequent occasions to deplore the shocking losses of the London option dealers in Americans.

UNDERSIZED PLANT CAUSES COMPLAINT

Soaking Rains Needed to Hasten Growth Before Fruiting Season Begins—Spots Firm.

MEMPHIS, June 28.—An undersized plant continues the chief complaint from the cotton fields. To offset this there is almost unequaled cultivation, stands that, as a rule, are satisfactory and, except for the presence of the weevil in some sections, an absence of pests. The tardiness of the crop ruling over the larger portion of the belt, and amounting to from one to two weeks, is expressed in the initial statement of condition, and until it is overcome there seems likelihood of concern over the yield proving sufficient to fill the promised requirements.

It is admitted that so far the late start is not serious enough to prove an insurmountable barrier to a very large crop, but each week it exists will increase the probabilities of it proving one. It is generally felt that the excellent cultivation, reports from everywhere saying the fields are as clean as a garden and the soil in fine tilth, decreases the danger of drouth injury and has resulted in development of a good tap root, but the time is near when soaking rains will be necessary. There have been complaints already of suffering because they are lacking and they will increase until they are forthcoming.

During the past week or so some showers have been received in scattered sections, partially relieving needs, but prospects of overcoming the crop's handicaps as yet are none too good. Things are in first class shape to make quick response to a plentiful supply of moisture, but without it in the course of a week or two there will probably be some revision of ideas as to yield.

Make War on Weevils.

The effort to minimize the ravages of the boll weevil in the affected territories continues with varying success, depending largely on the energy shown in picking the pests from the plant and thus reducing their number. It will be some time before any definite idea can be obtained as to the probable extent of their work, for the blooming season is only beginning and they do no injury until the fruiting stage of the crop. Advices reaching here tell of them being numerous over an increasing area.

"First" blooms at this center have been plentiful, averaging about the usual time, although that is not always a safe index to the advancement of the crop. It is argued by close students of the crop situation that if the plant does not soon attain its proper size for this time of the season there will be less likelihood of fruiting sufficiently heavy to afford promise of a heavy yield.

Expects Bullish Report.

The Government's bureau condition report that is to be issued July 3 conjointly with the acreage estimate is being discussed, and private estimates are already being received. The failure of the plant to attain its normal size during the past few weeks has caused some revision of expectations, but the presumption is that the report will come a point or two, perhaps more, over the June report of 79.1. The acreage figures are expected to show a gain of around 3 per cent over last year's final figures. Wednesday of the past week was the final day to be included in the report, and to that time there had been no soaking rains in the sections most needing them.

The spot situation continues steady and the tendency of prices has been to a higher level. The speculative spot situation, reflected chiefly through the July position in New York, has remained in the control of the bulls, and stock in that center has been only slightly increased over the minimum. Quotations for spots in the belt have been advanced until middling ranges from 12 cents to 12⅝. Business has not been large, but this is due as much to paucity of offering as to anything else.

Spinners Buy Steadily.

Movement has been moderate, but at ports ahead of a year ago at this time, indicating that exports will, for a while at least, run larger. There continues evidence of large consumption and one source of strength in the contract market has been the quiet absorption of offerings by spinners against their needs of the actual in the fall.

It yet remains to be proven that the early movement will be heavy, which adds to the uncertainty of the spinners' position. In the meantime the world is coming to the opinion that if the coming crop is not 15,000,000 or more bales, some very high prices will be witnessed.

Banks Prove Adroit In Phrasing Opinion

Resolutions on Currency Reform Make No Reference to Measure Now Before Congress.

By M. A. ROSE.

Nothing more adroit than the Atlanta Clearing House Association's resolutions on the currency bill has been phrased in many a day.

It bears reading twice. At first glance, the hurried builder of headlines would be inclined to write "Currency Bill Warmly Indorsed" or something to that effect.

Which is far from the truth.

Careful examination shows that nowhere do the Atlanta bankers say they think the measure now before Congress is what they want. On the other hand, there is no criticism.

In straightaway terms the resolutions mean: "We, the bankers of Atlanta, think currency reform is a necessity. We commend President Wilson unreservedly for attempting the task so promptly. We think that if President Wilson, the House and the Senate will seek a little advice from those qualified to give it they probably will be able to work out a satisfactory plan.

There is studied avoidance of any reference to the present bill.

Sure To Be Passed.

Atlanta bankers have been assured that a currency measure is certain to pass at this session. News from Washington is that the President has enough votes pledged to its support to make a money bill a certainty.

If this is the case, and if twelve regional banks are to be established, Atlanta wants one of them, and thinks it is her right to be recognized in this way.

New York, Chicago, Boston, Philadelphia, San Francisco, Kansas City, Cincinnati, Louisville, New Orleans, Denver and Baltimore seem pretty sure to get regional banks. This leaves one vacancy on the list, and one section of the country unprovided for, the Southeast.

Three Cities Contenders.

Atlanta and Birmingham and possibly Savannah will do battle for this place. Birmingham and Savannah are reserve cities. Atlanta is not. Birmingham has also the advantage of the prestige and influence wielded by the redoubtable Oscar Underwood.

Against this Atlanta will urge its willingness to comply with the requirements to make itself a reserve city, and its supreme importance in its territory, as the natural center of finances and commerce for the Southeast.

It promises to be an interesting contest, and Atlanta at least has made a good beginning by expressing its belief in the President and in the need of monetary reform.

At present the thing looks like an expensive and unprofitable game for the national banks.

Banker's Hold Bag.

All profits above 5 per cent go to the Government; there is a very low limit on the rediscounting privilege; heavy liability is entailed; no interest is allowed on reserve funds, but the Government gets interest on its deposits, and, to cap the climax, the banks, who own all the stock, are in the minority on the directorate.

Letters to Atlanta indicate that some of the largest national banks in the United States will apply for Sate charters if the present act becomes a law.

Believing that wiser counsel will prevail before the bill is passed, Atlanta bankers still are hopeful.

CAN NOT CHECK WASTE.

According to a Government report, the American slate industry is hampered by the continually increasing quantity of waste in the large quarries. This waste now ranges from 60 to 90 per cent of the material quarried. No practical use for this waste slate has yet been found. Marketable slate quarried in this country in 1912 was valued at $6,943,318.

Va.-Carolina Common To Pay No Dividend

Fertilizer Company Suffers From Dull Times In Its Cotton Oil Department.

It is accepted as pretty well determined that Virginia-Carolina Chemical will pass the 3 per cent dividend on its $27,984,000 common stock.

During the 1911 and 1912 years the company maintained the 3 per cent dividend although in neither year was the balance above the preferred sufficient to make a common dividend entirely conservative. In 1911 the company earned 3.11 per cent for its common, and in 1912 3.18 per cent, so that in paying 3 per cent it was practically distributing its entire balance of profits to stockholders.

Had earnings come back strong this year with a showing of 8 per cent to 10 per cent for the common, continuance of the 3 per cent rate would probably have been assured.

But the fiscal year is panning out indifferently. The company will in fact hardly earn even 3 per cent on its common. There has been some recovery in fertilizer net this year but a considerable recession in profits from the cotton oil department. Taking the business as whole profits will fall somewhat below the 1912 total of $3,557,452.

Tonnage of fertilizers has done very well this year. The gain in tonnage moved will vary between 7 per cent and 10 per cent over 1912 showing, putting the aggregate back close to the 1911 record. But there has not been nearly the net money in fertilizer sales that existed three or four years ago and for reasons for which the Virginia-Carolina Chemical is not at all to blame.

There have been rumors in New York that Virginia-Carolina had a big bulk of bad debts which it must charge off its books and that it was the existence of some such secret account that was causing the antics of the stocks in the market. This is denied.

As a matter of fact the company regularly sets up a certain percentage of gross as reserve for bad debts and it has rarely ever been obliged to use this entire year's set up for that purpose. For the last 10 years bad debts have averaged less than 1 per cent per annum, which is creditable, considering the long credits which are given in the fertilizer industry.

James J. Hill Plans Californian Invasion

Gets Terminal Facilities in San Francisco Bay—Rail and Water Lines Contemplated.

SAN FRANCISCO, June 28.—Latest developments establish the fact that a recent acquisition by the Hill Railroad interests of terminal facilities in San Francisco Bay was for the accommodation not of a new transcontinental rail service, but of a steamship line between this city and Portland. Plans for this line have been completed and the establishment of the service awaits only the putting of these terminals in shape for business and the completion of the building of three steamships, each with a capacity of 1,000 passengers, which are now on the stocks in Eastern shipyards. Service is expected from both Portland and San Francisco through the canal to Atlantic seaports as soon as the waterway is opened.

It is natural to assume that invasion into California by means of a steamship line may be considered but a temporary expedient on the part of the Hill lines; and that very shortly plans for a railroad invasion from the North will probably be announced. Operations carried on by the Hill people freely indicate an intention to extend their network of railroads into California.

AMERICAN FLAG OFFER



SIZE 5X8 FEET

Valued at Five Dollars

for 90 cents

This beautiful American Flag, the very latest, with 48 stars, made of fine bunting.

Cut out Coupon below, and bring to THE HEARST'S SUNDAY AMERICAN and ATLANTA GEORGIAN Office, with 90 cents, and secure one of these beautiful flags.

THIS COUPON and 90c entitles the holder to an American Flag, 5 feet by 8 feet, when presented at our offices,

HEARST'S SUNDAY AMERICAN

THE ATLANTA GEORGIAN

20 EAST ALABAMA ST. 35 PEACHTREE ST.

Flags will be mailed at an additional charge of 10c for postage.

Every man is proud to say he is an American, and it is his duty to see that "Old Glory is flung to the breeze" on every appropriate occasion.

See that you have one of these flags at your office or at your home.

Take advantage of this offer.

Hearst's Sunday American

and

Atlanta Georgian

20 East Alabama Street 35 Peachtree Street

ATLANTA, GA.

WHAT ATLANTA MANUFACTURERS AND JOBBERS ARE DOING

MANUFACTURES DINNER PLANNED FOR EVE OF 4TH

New Ansley Hotel Will Serve Atlanta Factory Owners to the Number of 200.

HOME EXHIBIT PLANS TOPIC

Brooks Morgan Has Definite Proposals for Acceptance or Rejection—Pledges Desired.

Atlanta manufacturers, to the probable number of 200, will gather on the evening of July 3 at the Ansley Hotel for a dinner.

The object of the dinner is to discuss the proposed permanent exhibit of Atlanta-made goods, and at the same time, to discuss the advisability of holding the annual temporary exhibit, such as was held last year at the time of the Southern Merchants' Convention.

The dinner had been set for June 24, but the unavoidable absence from the city of Brooks Morgan necessitated a postponement.

The new date was set at an informal conference of Mr Morgan, Wilmer L. Moore and Walter G. Cooper held Wednesday.

Invitations to the big "Manufacturers' Dinner" will be sent out at once, and a general response is expected.

At the dinner, Mr. Morgan will lay before the manufacturers definite proposals for lease or purchase of buildings suitable for the installation of a manufacturers' exhibit. It will, in brief, be a "show down." The permanent exhibit project has been gone over thoroughly. The manufacturers have seen Chattanooga's display, and they have learned in detail of New Haven's success. There has been plenty of time for them to make up their minds. At this dinner they are expected to signify what they intend doing.

If, as is expected, the will of the manufacturers is seen unanimously in favor of the exhibit, a start will be made. But the backers of the project do not wish to start unless they have assurance of 200 exhibitors and 40,000 or 50,000 feet of floor space.

Strenuous Work Done Preparing for Convention.

When the four or five thousand merchants from all over the South gather in Atlanta for their convention, during the first two weeks of August, it is doubtful if any of them will be able to realize the care and effort that has been expended to make their meeting a success.

For instance, one energetic committee has been toiling throughout the hot week in an effort to raise funds for the entertainment of the visitors. As a result of their conscientious endeavor, the Merchants' and Manufacturers' Association sees its way clear, as to finances, to play host to the gathering.

Another committee has been hard at work preparing the program. The program is to be an elaborate affair. Three or four topics a day will be discussed, and most of the discussion will be in the shape of five-minute addresses. The traveling men are doing yeoman's work in finding the good speakers scattered throughout the territory, men who have opinions worth hearing and experience likely to be helpful to other merchants in their lines.

Still more hard workers are preparing the invitation list. This in itself is a stupendous task. And the invitations are to go out early in July.

Altogether, prospects are bright for the most interesting and largest convention of the kind ever held in the South.

Men's Hats For Next Fall Pert Affairs, Blue and Green

Styles Show Predominance of Velours With Bows in Back—New Effects Noted.

Fall, 1913, hats for men are being shown by jobbers in Atlanta.

Take them big and large, they deserve the name the women give their headgear—they are "creations."

One "creation," for instance, is green velour, with a little bow at the back, and a button-hole stitched edge.

Brown-Perryman-Greene Company say velours, particularly in blue and green, are "the thing" for fall. Velours retail from $3.50 to $7.50.

The "Trooper" shape is proper. To make a "Trooper" shape, punch out a crown, then strike it with the edge of the hand, lengthwise. That's all.

Another "creation" particularly fetching is blue, with red, white and blue stitching which runs up and down the crown and around and around the brim. A button is in the geometrical center of the crown.

Perhaps the best of the bunch, to many tastes, is a green felt hat, "Trooper" shape, of course, with "zebra" finish. "Zebra" finish means that it is 'self-striped." Alternate stripes are smooth, the others are unfinished—fuzzy, in a word. The stripes are something less than half an inch wide, and run vertically on the crown. The hat really is not "freaky." It is attractive.

Other soft hats are lined with gay silk, have welt edges, or are otherwise adorned.

Brand-new is a chinchilla hat. Corduroy and cloth of all kinds will be much in vogue this autumn.

Caps promise to continue their unprecedented popularity. They come in all patterns—one, for instance, a "cubist" design in maroon and tan.

For the man who will wear a derby, regardless, it may be news to know that the derby crowns will be a bit higher this fall, the brims about the same. Crowns seem to be working back from the flat effect of a year back to the old-fashioned high crown. They change a bit each year.

Boys—the little fellows—wear telescope shape hats, while you can't give them to their elders.

Of course, this takes no account of the "staples"—the conservative styles which never change.

Auto Sales Gaining Over Last Season

Business Gradually Working to Credit Basis—Men Buy Cars as They Buy Homes.

"So far as we are able to judge from the business done by our clients, automobile sales in Atlanta have been exceptionally good for the period which began January 1," says Joseph N. Moody, of the Auto Credit Sales Company.

"The automobile firms whom we represent as a credit clearing house report an increase over last season.

"Sales probably would be larger yet if we did not check them. Amusing as the idea may seem, we are in a sense philanthropists, for we are saving the people from themselves, in this way: Suppose a man with moderate income tries to buy an auto on time. We investigate carefully. If he has a family of girls, let us say, all living at home, and no income but his salary, we turn him down. If he had a family of boys, all working and able to help purchase a car, all well and good.

"The automobile business is working more and more toward a time basis. A man buys his motor car now just as he would buy his home—on payments. I believe the future will see 90 per cent of the business done in that way."

Moving Big Concern Takes Almost Week

Dougherty-Little-Redwine Co. Get to Temporary Quarters by Dint of Hard Work.

Almost a week has been required for moving the Dougherty-Little-Redwine Company from its old home in North Pryor Street to temporary quarters at 30-32 South Pryor Street.

It is estimated that about forty boxcar loads of goods were moved, the stock being valued at $150,000.

"That amount of silks would not make much of a showing, but when it comes to underwear, it is a different story," remarked J. Little.

By a peculiar freak of circumstance, buyers thronged into the establishment the very day the moving began, and members of the firm had one of their best day's sales while trying to manage loading the four trucks which kept plying between the old store and the new quarters.

The firm will have its own building at 90-92 South Pryor by November 1.

Aluminum Pleases Atlanta Housewives

High-Grade Kitchenware, Which Is Indestructible Being Sold Rapidly In the South.

Aluminum kitchenware is taking hold with Atlanta housewives and with women all over the South generally. The Standard Aluminum Company, which entered the field not long ago, finds this the case.

Hotels and restaurants do not take so well to the aluminum ware, because of the difficulty of getting negro help to keep it in proper shape.

About 100 different articles for use in the kitchen now are made of aluminum, each with a ten-year guarantee. The stuff cannot peel, crack or blister, and, all in all, is regarded as the ideal material for use in cooking. During a recent test, a pan of aluminum was set on a gas stove and left for five hours with the flame burning beneath it, and no water in the pan. At the end of that time nothing had happened.

J. M. Jenkins is manager for the South of the concern. An extensive sales organization is maintained.

City Salesmen Take Outing; Truce Kept

Jobbers Agree Not to Scout for Business During Absence of Their Representatives.

City salesmen will be conspicuous by their absence this week. The grocer or dry goods merchant who needs to replenish his stock must telephone to his jobber. The jobbers have agreed not to solicit business for the week, but just to take what comes to them in the natural course of events.

The reason for this strange pact is that the jobbers are on their annual outing at the Isle of Palms, near Charleston, S. C.

In order not to take advantage of their absence, fifty or more jobbers signed a formal agreement of neutrality for the week, and O. T. Camp, president of the Retail Grocers' and Butchers' Association, sent a letter to all members of his organization acquainting them with the state of affairs, and asking that they fill urgent needs only, by using the telephone.

LUMBER SALES SHOW BUILDING KEEPS UP WELL

Dealers in Supplies Tell of Big Things in Prospect for the Coming Autumn.

Dealers in lumber, brick, cement, plaster and building supplies report that Atlanta is going straight ahead in its expansion.

Unanimously they report good trade. One particularly encouraging feature, according to their expressions, is the steady increase in the number of small residences, homes costing between $3,000 and $4,000, seeming to predominate.

Furthermore, building supplies dealers are unanimous in saying that there are great plans in store for fall. If all rumors are to be believed, property owners are contemplating improvements at almost a "boom" rate as soon as summer is past.

Paint dealers also are cheerful. They report contractors figuring on work far ahead, and also general activity in refurnishing buildings which are not new, but which are being remodeled to meet the city's growing needs.

Expressions from dealers in these lines follow:

V. H. Kriegshaber: "Our observation is that there is a good deal of building contemplated—in the wind, so to speak. When conditions settle down this fall, we look for an excellent trade in building supplies."

Randall Bros.: "Our business is better than it ever has been in lumber and building material. The increase has come from the increase in medium priced houses, residences to cost between $3,000 and $4,000.

"It is hard to tell about the fall, but we look for a good trade. Prices are a little lower. This always is the case in June and July. There will be a reaction in August and September, and quotations will be stronger. This is the history of every year."

Willingham-Tift Lumber Co.: "Business has been quite brisk up to the present time, with particular activity in the erection of small houses. This looks to us like the right time to build, for prices, in our opinion, are at the bottom."

Sciple Sons: "Business is fairly good at the present time, and it is picking up rapidly. We look for a very good trade for the rest of the year. The market is steady, still prices are reasonable and it is a good time to build. We notice a revival particularly in the erection of small houses."

Dozier & Gay: "From the number of contractors who are figuring on painting to be done between now and fall, we look for a big business.

"Every indication is that a large number of new homes are to be built, and there are rumors of several large buildings for wholesale houses and small factories.

"Of course, we are but fifteen months old in Atlanta, so we have only the figures for that period by which to judge. But from these, we are able to show an increase of almost 100 per cent in our trade.

"One remarkable feature has been the great amount of painting done on buildings which are not new. Contractors tell us this class of work exceeds the record of several years."

A. B. & A. CERTIFICATES DUE JULY 1 TO BE REFUNDED

The Atlanta, Birmingham & Atlantic, a property largely owned in New England and into which nearly $10,000,000 of Boston and New England money has been poured, has maturing on July 1 an issue of $4,700,000 one-year 5 per cent receivers' certificates. It is understood that plans are already under way to refund these certificates with a new issue, bearing probably a higher rate of interest. The new issue will probably be placed in New York.

The time for making the reorganization plan also expires on July 1, but this will be extended for another two or three years. The property has been in receivers' hands since January, 1909, over four years, and a practical solution of its financial troubles has not yet developed.

Jordan Thinks Europe's Land Banks Ideal for South

Cheap Loans on Farm Lands Spell Financial Independence for Cotton Grower, He Says.

Special Cable to The American.

By COLONEL HARVIE JORDAN.

(Member of the American Farm Credits Commission and President of the Southern Cotton Association)

OLDENBERG, GERMANY, June 28.—The capitalization of Southern cotton growers through the mortgage bank system, giving them mortgage loans at low interest with easy payments, would completely reorganize the cotton-growing industry of the South. I am convinced that the land mortgage business in America can be systematized along the lines of similar mortgage systems in Europe.

If this is done it will bring a new era of prosperity to the South and greatly increase the cash returns from cotton, which now represent practically the entire balance of trade of the United States.

Southern cotton growers to-day are just one year behind financially. They have been behind since the Civil War.

The curse of the cotton farmers is the store lien system, under which they are obliged each spring to purchase their supplies on credit from the supply merchants. Frequently farmers pay 50 per cent or more in excess of the cash price of goods for the privilege of this credit. Moreover, the supply merchants secure absolute control over the farmers.

Marketing Is Hurried.

The cotton crop has to be marketed as soon as harvested. Farmers have practically no control over the marketing. This is because they have no financial independence. The American commission has studied the mortgage systems which place European farmers in far stronger positions as borrowers than our own farmers. In America we still are clinging to the antiquated practice of forcing short-time loans on the agriculturist.

European farmers borrow through an intermediary society and enjoy as strong positions as any railroad or municipality. If our Southern farmers mortgage their land they must pay back the entire principal in lump sum in a few years, else pay a costly commission for renewal. So long as this is true naturally the farmers won't mortgage their land until actually pressed to the wall.

In contrast to this European farmers repay their loans in small annual installments. So long as they meet their interest payments they can never be sold out. Their entire payments for both interest and principal amount to less than our farmers frequently are required to pay for interest alone.

Cash Basis Possible.

If Southern farmers can get a device to act as their agent in borrowing and can capitalize their land holdings on terms that will permit them to repay little by little, we can put the cotton-growing industry of the South on a cash basis. This would enable our farmers to buy on a cash basis and secure financial independence. It would break the power of the supply merchants. It would be the surest way to a New South. A New South would mean prosperity to the nation.

There is no theory in this proposition. I have studied these mortgage systems here. They are straight business enterprises that we Americans can adopt perhaps improve upon. The Legislature of every State in the Union should take this matter under consideration.

When currency reform is enacted in the United States this should form part of the program. Farmers never up to this time had any consideration whatsoever given their requirements as borrowers. In currency or banking legislation they have been left to get along as well as they could. This has been largely responsible for the financial positions of the Southern farmers to-day.

The American commission will return to the United States with definite ideas concerning the credit problem, particularly in the mortgage field. Their recommendations should receive the attention of every banker, farmer and consumer in the nation, for the financial position of our farmers is a matter of vital interest to every individual in the United States.

Trained Men Great Need Of Business World To-day

Germany and other European countries are far ahead of the United States in the matter of commercial education. This point was brought out in a speech before the annual convention of the National Association of Credit Men at Cincinnati.

"The annual losses by reason of failures in the United States amount now to some $200,000,000," said Mr. Gaehr, "or over $2 per capita. To put it concreately, the national annual loss from bad debts equals one-half the estimate cost of the Panama Canal.

"Professor Munsterberg of Harvard University observes that a great difficulty of our educational system has been that it does not teach a man to find himself, and when he learns his strong and his weak points, his real inclinations toward and qualifications for a pursuit in life, it is usually too late.

"We find the highway of commerce and life marked with sad monuments of men crushed under the wheels of progress who would have made a success in life had they had the proper direction and counsel and had they been taught to fashion their thoughts to fruitful issues, men who could and should have been helped to usefulness.

"A further difficulty is that the vocational demands are not sufficiently fixed and brought to the attention of the younger generations. They know comparatively little of the inner Labors, the inner values, and inner difficulties of various professions and callings.

"Then, too, in many cases trivial chance influences decide the choice of a vocation. Young men often drop into a place, rather than deliberately choosing business as a life vocation.

"The need of better trained men, especially commercially, made itself felt several years ago, and as a result a number of universities and colleges of high standing organized schools of commerce. Harvard University ranking its School of Business Administration as one of the graduate schools. Several cities have established high schools of commerce, yet the schoolmaster and the business man are still too far apart.

COLORED LINEN IN BIG DEMAND, MAY BE SHORT

Available Supply Likely to be Exhausted Soon, Importers Believe—Market Dull.

The shortage of several popular lines of wash fabrics for the current summer season has brought out a much stronger demand for colored dress linens and ramies. Colored ratines, which did not sell well earlier in the season, are also good property at the present time. Several prominent importers in the linen trade predict that before the month is over there will be a shortage of colored dress linens, and that within the next 30 days buyers will find stocks completely exhausted.

Summer weather of the real sort has brought out an unexpectedly large share of the business. The setback suffered earlier in the season through the remarkable popularity of ratines is being rapidly overcome.

Importers are not doing very much at the present time in the way of new business except in a few cases where goods are available for spot or early delivery.

Stock lots of colored linens and linen ramies have been sought for, and have found a ready market. Goods on fall order are being charged up as delivery dates fall due, and in a good many cases shipments sent out would be considerably heavier if the goods were available. Shipments from abroad are not prompt, and importing houses are forced to wait until goods arrive even where they are past due on old contracts.

Women who buy dress linens know that these goods have now become an all-the-year-around article, and the linen gown made up for summer wear gives excellent satisfaction as a house dress during the cool months. Advices from abroad state that buyers are hesitating over paying prices current for forward contracts, and are not placing many contracts at present. Yarns hold strong and the chances of seeing lower prices on the finished goods in the near future is very remote.

Mail advices from Belfast state that the market has been quiet but steady, and there has been little in the way of quotable change compared with previous weeks. Buyers hesitate to pay the prices current for forward contracts, and consequently are only operating in a hand-to-mouth fashion, as necessity compels them. There is, however, a hopeful feeling.

Notes on Selling

The heavy demand for sport coats this season is helping the dress goods trade over some rough spots. Chinchillas and eponges are used principally in the manufacture of these garments, and makers and wholesalers of these fabrics are doing a good business in them.

A thing that is regarded as a good omen for the future of the men's wear fabrics trade is the promptness with which the manufacturing clothiers are settling up their accounts with the mill agents. In view of losses sustained by the clothiers as a result of the strike earlier in the year this action on their part is said to indicate the thorough soundness of the clothing industry.

The firmness of 39-inch, 80 squares, is one of the features of the print cloth market at the moment. Printers have taken this construction in good quantities, and as a result of curtailed production by the mills the supply has fallen somewhat behind the demand.

A FREE TRIP

To Atlanta is available to the merchant who buys an adequate bill from the members of the Merchants' Association.

Write to

H. T. Moore

SECRETARY.

Rhodes Building, Atlanta.

STATIONERY MADE BY A SOUTHERN FACTORY

Here in Atlanta is a factory that makes Tablets, Box Papers, Envelopes and School Stationery—the only factory of its kind south of the Ohio River—the largest south of New York. One of our specialties is

TUBEROSE

"Particular Paper for Particular People"

Put up in Tablets, Pound Papers and Box Papers; one of the best qualities on the market.

Our new 500-page catalog, showing these and other goods, will be ready August 1. Ask for a copy, Mr. Merchant.

MONTAG BROTHERS

Manufacturers---Jobbers---Importers

10-12-14-16-18-20 Nelson St. ATLANTA

ALL HANDS POINT TO BIG 4 PEANUT PRODUCTS

SELL SINGLETON'S Peanut Products

FOR SURE and STEADY PROFITS

157½ Whitehall. Phone Main 665.

VOLLMER MANUFACTURING COMPANY

Moore Building

ATLANTA, GEORGIA

MAKERS OF FINE JEWELRY

Special Designs in Platinum

Engravers *Diamond Setters* *Watchmakers*

Specialists in Jewelry Repairing

Write for our latest Catalogue. The leading merchants are adding the 5c and 10c departments. Why not one for your town?

McCLURE 10c CO., 47-49 S. Broad St.

Give Your "DIMES" a Chance

DIXIE PICKLE AND PRESERVING CO.

Manufacturers of

Pure Apple and Distilled Vinegar, Catsup, Pickles, Mustard, Pepper Sauce, Sauer Kraut, Jelly, Etc.

CANNED GOODS

364 to 378 Marietta Street, Atlanta, Ga.

RUTS AND THE FOLKS IN 'EM

The longer a fellow squats down and satisfies himself with his little rut, the more hopeless he is. The rut gets bigger and deeper all the time. Soon he'll get buried in it.

Best way in the world to keep on top and ahead is to forswear the rut. Get clean away from it. Don't get stale. Don't squat. Don't think you know it all. It's deadly.

You can't rest on your laurels and keep 'em fresh. You've got something to learn all the time.

That's why the most progressive and wide-awake merchants in the country believe in getting together and starting NEW IDEAS every little while.

Such a Getting Together will be the SOUTHERN MERCHANTS' CONVENTION, ATLANTA, AUGUST 4-15.

CAN YOU AFFORD TO MISS IT?

NOTICE

If you have any difficulty in buying Hearst's Sunday American anywhere in the South notify Circulation Manager, Hearst's Sunday American, Atlanta, Ga.

HEARST'S

SUNDAY AMERICAN

SAVANNAH EDITION

VOL. I. NO. 13. Copyright, 1913, by The Georgian Company. ATLANTA, GA., SUNDAY, JUNE 29, 1913. ★ PRICE FIVE CENTS.

TARIFF CUTS IN SENATE TO AID NATION'S DINING ROOM

Many House Figures Lowered and Free List Increased — Despite Cuts, Bill Is Expected to Produce $5,000,000 More Cash.

Atlanta's Need for Help to Reduce the High Cost of Living Is Shown by Figures Indicating Soaring Price of Foodstuffs.

WASHINGTON, June 28.—The revised tariff bill laid before the Senate Democratic caucus by Mr. Simmons, chairman of the finance committee, carries important reductions in the Underwood tariff bill rates on iron, steel and other metal products. It added cattle, wheat, pig iron, Angora wool, and many other articles to the free list, and increased rates on many classes of cotton goods and some silk products.

President Wilson's desires as to free sugar in 1916 and free wool at once, prevailed in the redraft of the bill. To the list of "market basket" reductions the Underwood bill contained, the Senate committee added many important items.

In the general level of its rates the "Simmons bill" represents a heavier cut from the present Payne-Aldrich rates than the House bill.

Senator Simmons believes the caucus will discuss the bill not longer than a week.

Simmons' Statement.

The bill probably will come to a vote in the Senate by September 1.

In a statement Chairman Simmons said:

"The revenues of the Government will be increased approximately $5,000,000, laid in hand with a reduction of the taxation following the reductions already made in the House bill. These increases in revenues will be made up by a tariff on bananas and restoration of the full internal duty of $1.10 per gallon on brandies used in fortifying wines.

"With regard to the sugar schedule no change was made from the provision of the Underwood bill except to strike out 'sugars tinctured and colored,' for fear that ultramarine blue used in bleaching sugar might be regarded as colored matter and thereby refined sugar become subject to a duty of 2 cents a pound.

"With regard to cigars and other tobacco products from the Philippines the provision of the Underwood bill permitting cigars with 80 per cent of tobacco the product of the Philippine Islands and 20 per cent the produce of foreign countries to be admitted into the United States free of duty, was stricken out of the bill. Only cigars and tobacco products exclusively of Philippine tobacco to be admitted free of duty into the United States."

The Liquor Schedule.

Of the amendment to the liquor schedule, the statement said:

"An additional section is added repealing so much of the act approved October 1, 1890, and acts amendatory thereto, so far as they relate to the use free of tax of spirits for the fortification of sweet wines, and providing that hereafter all wine spirits, grape brandy and alcohol so used shall be subject to the same tax as in other cases.

"It is intimated that this tax will result in an increase of revenue of approximately $7,000,000 per annum.

"The Senate Finance Committee followed the House and treated the cotton yarns as the House bill treated cotton cloth," the statement continued, "by adding a duty of two and one-half per cent upon cotton cloth when combed, bleached, dyed, mercerized or colored. This is the most important change that the Senate committee made in the House cotton schedule."

Retaliatory Clause.

The amendment permitting the President to proclaim special rates when foreign nations discriminate against the United States provides that he shall exercise this authority on certain articles, as follows:

"Fish, fresh, smoked and dried, pickled or otherwise prepared, 1 cent per pound; on wheat, 10 cents per bushel; on wheat flour, 45 cents per barrel; on coffee, 3 cents per pound; on tea, 10 cents per pound.

"On the following articles a duty

Continued on Page 2, Column 4.

HIGH LIVING COST AS SHOWN BY U, S

Sharp advances in food prices over last year and in comparison with the decade 1890-1900 are shown by the Federal Bureau of Labor.

Some of the increases compared with the ten-year period are:

Sugar, 4.9 per cent; bacon, 111.6; sirloin steak, 60.8; round steak, 84.5; rib roast, 62.7; pork chops, 89.4; smoked ham, 69.1; lard, 62.3; hens, 66.6; wheat flour, 27.4; eggs, 56; butter, 63.5; potatoes, 23.6; fresh milk, 40.01.

Some of the retail prices of February 15, 1913, compared with a year ago in the principal cities show:

Sirloin Steak, Increases—Boston, 10.1 per cent; New York, 17.3; Atlanta, 10.6; Chicago, 13.1; Kansas City, 17.9; New Orleans, 14.8; Denver, 12.1; San Francisco, 23; Seattle, 19.6. Decrease—Dallas, 0.8 per cent.

Pork Chops, Increases—Boston, 22 per cent; New York, 23.9; Atlanta, 10.7; Chicago, 22.6; Kansas City, 23.3; New Orleans, 0.5; Denver, 20; San Francisco, 13.4; Seattle, 9.2. Decrease—Dallas, 2.1 per cent.

Smoked Bacon, Increases—Boston, 25.5 per cent; New York, 13.5; Atlanta, 19.2; Chicago, 11.6; Kansas City, 5.8; New Orleans, 7.3; Denver, 17.1; San Francisco, 9.8; Seattle, 19.7. Decrease—Dallas, 7.1 per cent.

Hens, Increases—Boston, 14.2; New York, 7.6; Chicago, 14; Kansas City, 4.4; New Orleans, 4.7; Denver, 9.8; Seattle, 2.2. Decreases—Atlanta, 19.3; Dallas, .05.

Saved From Bad Dog by Morgan's Niece

Judge at Bench Show Is Attacked by Ferocious Police Hound. Miss Tracy Rescues Him.

PHILADELPHIA, June 28.—Miss Anne Tracy, of New York, a niece of the late J. P. Morgan, and granddaughter of John Bigelow, is proclaimed a heroine by the crowd of visitors to the Devon Dog Show today, who saw her rescue Freeman Lloyd, one of the judges, from being mangled by a ferocious police dog.

Miss Tracy, who is exhibiting several dogs here, saw the animal leap for Lloyd. Dashing forward, she grasped the dog's collar, and while it struggled fiercely, held on.

L. I. Winter, owner of the dog, slipped a leash on it and dragged it away.

Milwaukee Heiress in Dog Catcher's Job

Advocates Electrocution as Most Humane Way of Putting Stray Animals Out of Misery.

MILWAUKEE, June 28.—Miss Leonora Cawker, heiress in her own right and official dog catcher of the city of Milwaukee at a salary of $500 a year, is an advocate of electrocution as the most humane method of putting stray and friendless dogs and cats out of the way.

She has announced her intention of installing an electrocution plant at the animal home, which she maintains at her own expense, replacing the expensive asphyxiation plant with which she has already equipped the kennels.

Newport Woman Her Own Market Buyer

Mrs. Andrew M. Moreland Sets New Fashion Among the Fashionable Set in Summer Colony.

NEWPORT, June 28.—Mrs. Andrew M. Moreland, of New York and Pittsburg, a newcomer in the summer colony here, has set fashion for summer residents by doing her marketing. Every morning, with a maid, a market basket and a motor, she tours the town, even venturing into Long Wharf, picking and choosing viands for her table. Society folks are beginning to follow her example and claim they save money thereby.

U. S. Gets Waterfall Worth $1,000,000

Patents to Claims Declared Void by Courts and Property Reverts to Federal Government.

SEATTLE, June 28.—Patents to six mineral claims on the Nooksack River, held by the Whatcom County Railway and Light Company were declared void to-day by Judge Edward E. Cushman, in the United States District Court, and the land, which includes 200 feet of waterfall, reverts to the United States Government.

The waterpower is estimated to be worth several million dollars.

RUSSIA SEEKING U. S. FRIENDSHIP IN NEW TREATY

Renewal of Pact Abrogated by Congress Is Proposed by Diplomats of Czar.

JEWISH QUESTION RISES

Washington Is Silent, but Understanding Is That Bryan Is Willing to Renew Negotiations.

WASHINGTON, June 28.—Russia has asked the United States Government to take up the question of a renewal of a treaty of amity and commerce. The treaty of 1832 on that subject was abrogated out of hand by the Congress of the United States.

Secretary of State Bryan said today that the question of renewing negotiations had been discussed with the President, but that there was nothing yet to state in the way of detail.

It has been stated to Russia, however, that the United States is willing to resume negotiations which had been commenced during the administration of the office of Secretary of State by Mr. Knox.

Two Diplomats Suggested.

The President is soon to appoint an Ambassador to the Court of St. Petersburg and the report is that a selection will be made between Charles R. Crane and Frederick Penfield, of Philadelphia and New York.

The administration will have to meet the question of the Jewish passport and the recognition of the Jews as American citizens without regard to race or religion in the new negotiations. It is well known that Russia was anxious to renew negotiations very soon after the affront to the Jewish race under the old treaty or by Russia's construction of the old treaty was wiped out by the joint resolution of Congress which abrogated the treaty of 1832. This action of Congress was unequivocally an act to rebuke Russia for her treatment of the Jews generally and specifically for her continued refusal to recognize passports issued to Jews.

Knox Charges Discrimination.

Secretary of State Knox held that the question of Jews should not enter into the matter at all, and that the real question was that the treaty of 1832 discriminated against American citizens.

It was stated during the last administration that Russia was trying to separate the Jewish passport question from all other questions which would enter into a treaty of amity and commerce, such as is made with all enlightened nations.

The statement was made at the time that the old administration frowned on this none too subtle suggestion of Russia and held that there should be no treaty except one that would do full justice to all Americans—Jews, Irish, English, Germans—no matter what their origin if they were citizens of the United States.

White House Silent.

The State Department at that time knew that if a treaty was sent to the Senate which did not include a solution of the passport question it could not be ratified. It is said that the present administration understands the situation thoroughly and will endeavor to get a treaty which will cover all American interests favorably or none at all.

At the White House no expression of opinion is yet obtainable from any official reflecting the views of the President. There is no question, however, that the Ambassador to be appointed by the President will be fully instructed on the passport question before he goes to St. Petersburg.

Pullman Berths to be Made Wider

Patent Rights Are Obtained on Device, Giving Full Sized Beds in Compartment Coaches.

CHICAGO, June 28.—The Pullman Company has just become possessed of the patent right of a new device for the purpose of making berths wider.

In compartment cars where there is a separate passageway through the car outside the compartments there is no objection to using the aisle for extending the berths and some of the compartment sleeping cars are equipped with a device for this purpose.

The seat ends are hinged so that they can be swung down and supported by an angle brace and form a horizontal extension of the seat. When two seats are pulled out, as is ordinarily done on making up the lower berth, a filler is placed between the two ends after they have been lowered, thus forming a full size bed.

Honeymoon Spoiled When Bridegroom Is Kidnaped in Taxi

Wedding Guests Form Football Rush Line and Hurry Him Away From Newly Made Wife.

LOS ANGELES, Cal., June 28.—Charles R. Mason and Miss Louise Nance were married and were expecting a taxicab to take them to a train for their wedding journey when several young men, friends of the bridegroom, kidnaped him and carried him about the city in an automobile until the train had left.

The guests gathered at the home of the bride's mother had enjoyed an elaborate wedding supper when one of the young men shouted, "Here's your machine, Charlie!"

Mason rushed out to make sure his ordered car was there, and as he peered into the face of the driver a football rush caught him from behind and carried him into the tonneau. Six husky youths held him down and the auto dashed away.

They took Mason, now laughing and now raging, a wild ride about the city, and to downtown places of liquid refreshments, where he paid the bills, and only returned with him after two hours of automobiling which he did not in the least appreciate.

More Bibles Printed Than All Other Books

Publisher Says They Outnumber Best Sellers Carloads to Volumes.

CHICAGO, June 28.—For every volume of the six best sellers issued each year a carload of Bibles is manufactured. This information was gleaned at the annual book fair which opened at the Palmer House.

"The public taste changes from time to time," said Arthur J. Saalfield, president of the Saalfield Publishing Company, of New York, "but the Bible continues to be the most popular book printed. Where other books are turned out by the volume it is turned out by the carload. One of the puzzles of the Bible publishers is what becomes of his product. Bibles seem to disappear."

According to Saalfield, "Robinson Crusoe" and "The Swiss Family Robinson" will live as long as the Bible itself. They constitute the two most popular volumes, he says.

Welshmen Gather For Song Contest

International Festival Will Be Held in Pittsburg for Festival of Folk Chorals.

PITTSBURG, PA., June 28.—Pittsburg is preparing to receive vast numbers of Welshman, who will congregate here next week for the Welsh Eisteddfod, an international festival of extraordinary scope, resembling in its nature the better known Singerfests of the German Turnverein. While there are to be competitions in the various departments of the art, the main interest in the festival will center in the choral contest, in which choirs from all over the United States and Europe will take part. At the close of the festival all the competing choirs will unite in a performance of Sir Edward Elgar's "King Olaf."

H. M. Flagler's Will Unchanged

Relative's Hints of Conspiracy Fall

Amasa Flagler, who hinted at plot to influence Henry M. Flagler in making will, is shown in the top picture, while in the lower photograph the arrow indicates the cottage in which the railroad magnate died. This cottage was referred to as a "lonely hut" by Amasa Flagler in his first statements.

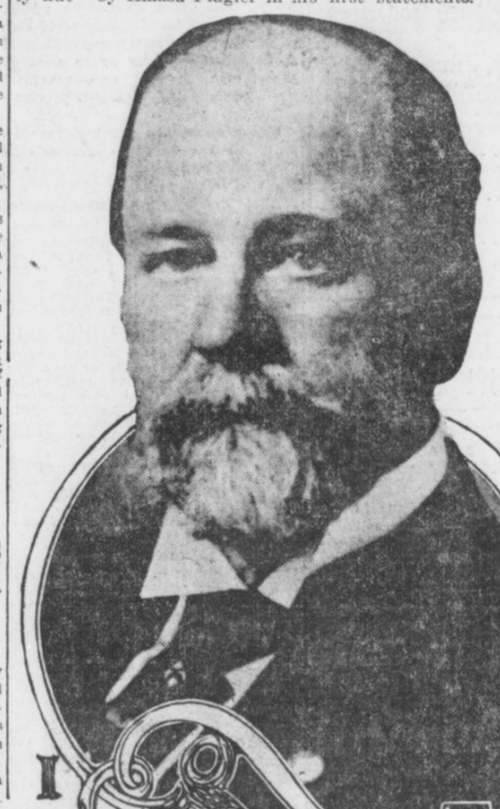

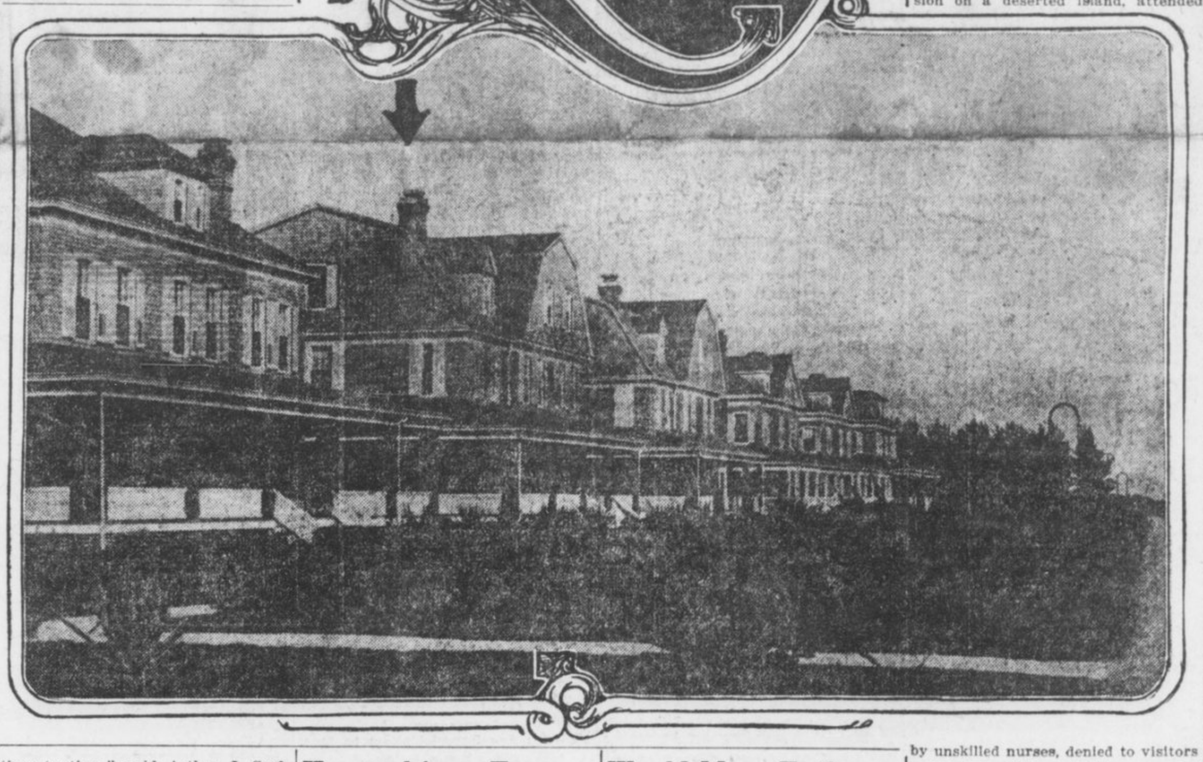

Builder of Empire Died in Secluded Cottage Attended Only by Palm Beach Boy — Son Gets Little of Huge Fortune.

By TARLETON COLLIER.

WEST PALM BEACH, June 28.—While a number of the charges made by Amasa Flagler, of California, regarding strange circumstances surrounding the death of Henry M. Flagler to-day are found to be substantial, the principal accusations that codicils were added to the Flagler will, completely changing its effect, and that the dying man was given insufficient medical attention, appear to fall without support.

Seven codicils to the will are not significant. Investigation into the charges by Amasa Flagler that dark work accompanied the end of his kinsman was conducted by The Sunday American. The stories of the California man that Henry M. Flagler was kept in deep seclusion until the end; that visitors, including himself, were refused admittance; that the most rigid privacy shrouded every detail of the railroad king's illness—all are found to possess a substantial basis of fact.

Palm Beach, deserted, boarded up, uncanny in its summer desolation, today furnishes the setting for a belated story of tragedy—the tragedy in the death of Henry M. Flagler, the Florida railroad king, who died May 20, 84 years old, his brain worn out.

Built Empire; Dies in Seclusion.

The story is how a man who had built an empire came to die in seclusion on a deserted island, attended by unskilled nurses, denied to visitors—and some of them his kinsmen—and with never a word given out as to his condition, from time to time.

Amasa P. Flagler, of California, who says he is the closest male relative of Henry M. Flagler, except for Harry Harkness Flagler, a son, came to Palm Beach while the financier was dying, and was refused a sight of him. To-day he is talking freely to newspaper men, hinting at mystery in the death of Henry M. Flagler, charging that the great railroad man was not given the proper treatment or care, and that Mrs. Flagler, J. B. Parrott and Dr. W. R. Keenan, the three who were practically alone with him toward the end, and who, he points out, were the beneficiaries under the will, kept visitors away purposely.

Amasa P. Flagler, according to the variety of opinions maintained by residents of Palm Beach, is anything from a faker to a justly aggrieved person. The fact remains, however, revealed as a result of investigations by The Sunday American, that Henry M. Flagler died in loneliness and in enforced seclusion.

He died in a small room of a frame cottage on the Atlantic beach, to which he had been moved some time before the end. From one window is to be seen "The Breakers," his own great hotel. It has been locked and deserted since March. Through the other window there is the sight of a stretch of parched grass, the beach and the ocean.

George Conway, a boy who waited on Mr. Flagler during his illness, said to-day that the dying man kept his eyes always on the ocean.

"He loved it," said Conway. "One

Continued on Page 4, Column 2.

Kentuckians Form A Candidate Trust

Twenty-five Men Seeking Offices Pledge to No-Treat Campaign in Primary.

GEORGETOWN, KY., June 28.—All of the 25 Democratic candidates for offices in this (Scott) county have pledged themselves in resolutions neither to "treat" nor to use money in efforts to influence the voters in their favor at the primary to be held in August.

They agreed to meet again on the eve of the election, providing that anyone who could not then make oath that he had kept the pledge should withdraw from the race.

New Mexico After Jap Immigration

State Commercial Organization Wants Nipponese to Till Soil of the Pecos Valley.

ARTESIA, N. MEX., June 28.—The Chamber of Commerce of Arizona evidently has no fear of a war between the United States and Japan. Acting on advices from F. J. Lukins, who has been investigating the character of the Japanese in California, this organization issued a general invitation to citizens of Japan who desire to come to New Mexico to till the soil.

They are wanted especially in the Pecos Valley. There are a few Japs at Lakewood, N. Mex., who are making record-breaking crops of melons and onions.

Would Move Father From Hall of Fame

Son of Late Senator Ingalls Declares Statues in Washington Have Become National Joke.

TOPEKA, June 28.—Sheffield Ingalls, Lieutenant Governor of Kansas, and a son of the late Senator John J. Ingalls, announced to-day that he would ask the next State Legislature to request Congress to return to Kansas the statue of his father now in the Hall of Fame.

The alleged humorous remarks of public men about the statues, the reference of artists to the statuary hall as the "chamber of horrors," and the remarks of Capitol guides to visitors referring to the statues as "them guys" are the reasons for the proposed action.

TUBERCULOSIS RAVAGES FRENCH POSTAL SERVICE

Special Cable to The American.

PARIS, June 28.—According to statistics just published the French postal employees pay a terribly heavy death tribute to tuberculosis.

Professor Landouzy has shown that of 100 deaths of postal employees in 1902, 15 were due to tuberculosis, in 1903 the percentage rose to 17, in 1904 to 21, and it is to-day estimated at over 30.

It is stated that the scourge is spreading rapidly, owing to the lack of air in the postoffices, and to the fact that the offices are scarcely ever cleaned out properly on account of the non-provision of funds to pay cleaners.

SLATON TAKES OFFICE WITH DEMOCRATIC SIMPLICITY

New Governor Breaks Precedent by Delivering Address Without Referring to Copy—Brilliant Gallery Sees Simple Ceremony.

Ringing Note for More Regard for State's Finances in Passing Appropriation Bills Is Sounded. Brown Dines His Successor.

Jefferson could not have done it more simply, nor even Woodrow Wilson. John Marshall Slaton's inauguration as Governor of Georgia, taking place Saturday at noon, was a model of Democratic dignity and lack of affectation.

It was not at all a drab affair, however. It was merely natural. There was color enough and spirit enough to the occasion, without its being elaborate—gay, shimmering colors of summer gowns in the galleries, from which hundreds of brilliantly costumed women looked down. Distinguished, slightly flushed with the pride of it all, her bearing betokening plainly that here was the first lady of the State, sat Mrs. Slaton, in the center. Surrounding her were women who are the most prominent figures in Georgia's social life. The gallery audience was representative of the State's society.

Becoming Governor, Mr. Slaton departed from precedent by the oral delivery of his inaugural address. From time immemorial, the keynote speech of the State's chief executive, formally printed and presented beforehand to each member of the State Legislature, has been read, line for line, by that official. But Governor Slaton decided to take a different course. President Wilson had done it before him, but never a Governor of Georgia. He talked without regard for the printed page.

Demagogues Denounced.

His address was altogether one of appeal for conservative administration of the State's finances, embodying most prominently of all a denunciation of demagogic legislation which will blindly curry favor with the voters by indiscreet appropriations, beyond the limit of revenues.

The inauguration was held, according to custom, at noon, before a joint session of the Senate and House of Representatives of the State Legislature. At 11:45 the two bodies met in joint session, organizing in short order by call of the roll, with elimination of other formalities. They met in the hall of the House.

At 11:55 the session was organized. The members settled closer in anticipation of the ceremony that was to come. A new Governor soon would be hailed. The name of Brown, for long significant in the State's affairs, even a generation ago, would no longer be hailed as that of Georgia's Governor.

Governor Escorted to House.

A joint committee of Senators and Representatives went to the Governor's office to meet the new official and the retiring Governor as well, and soon returned with its convoy. Without ceremony, the inaugural exercises began.

A rap of the gavel of President of the Senate Anderson quieted the hum of conversation in the big hall. Nodding plumes were stilled, fans ceased their busy waving against the heat. Everybody looked down on the little group standing there on the platform.

Rev. J. B. Robins, of the Trinity Methodist Church of Atlanta, delivered the prayer for the State's good and its new executive's good guidance. The new executive stood with his head bowed. Once his own lips moved in unison with the clergyman's.

The prayer over, the waving fans and the nodding plumes again began their work. It was warm within the crowded hall, and even so interesting a ceremony as the inauguration of a Governor of Georgia was not to bring to an end such necessary operations as fanning and as shifting from side to side in the hot seats.

The simple inauguration ceremony of the State was continued. Secretary of State Phil Cook arose, bearing in his hand the Great Seal of the State. With a word or two of official presentation, he gave it to Governor

SLATON URGES MORE CARE FOR STATE MONEY

Governor Tells Legislators That Reckless Passing of Appropriation Bills Must Stop.

Continued From Page 1.

Brown, who turned to hand it to his successor.

With the seal in his hands, John M. Slaton became Governor. He repeated the oath of office after Chief Justice Fish, of the State Supreme Court, and half turned, facing the big crowd, the new Governor.

Applause Greets Governor.

Heavy applause greeted him, an applause in which the women in the balcony joined, with the deplorable destruction of gloves and dainty fans. It was a spontaneous patter of hands that greeted Governor Slaton, a demonstration that was sincere, and that, showing signs of lagging at times, was lifted and revived by an enthusiastic yell from the throat of a loyal Slaton man in the hall. There was no dignity or regard for the summer heat at that moment, but a very evident desire to pay tribute to the big, smiling man who was the new Governor.

The applause subsided, Governor Slaton launched into the delivery of his inaugural address. He held the typewritten manuscript in his hands, but did not once refer to it. At this there was a murmur of comment. John M. Slaton was doing something different.

The address was of considerable length, but, delivered in the clear, forcible method that is Governor Slaton's, it was followed with the silent interest of everyone. It was a wholesome appeal for sane administration of the State's affairs—wholesome and cheery.

"The progress of the world has been accomplished by the optimist," was the typical utterance with which it began.

Slaton Sounds Warning.

Recounting the advantages that Georgia has to offer, and the institutions which have been established by the State government, the new Governor sounded a warning, which became the keynote of his address.

"In the enjoyment of all these benefits," he said, "we have failed to bear in mind that for these blessings enjoyed by our citizens for the first time, money must be paid, and we have overlooked the fundamental principle, the disregard of which means financial dishonor, that our appropriations must not exceed our revenue.

"I desire to impress upon you with all the force at my command that it is imperative for you to make an investigation into the financial condition of the State, to consider the reasons occasioning the present situation, and to take steps for the immediate correction of the evil."

Governor Slaton outlined the financial progress of the State since the days of Reconstruction. It remained for recent Legislatures, he declared, to burn the candle of the State's revenues at both ends.

"The appropriations of 1911 exceeded the revenues," he said, "and you will observe that while appropriations were being increased, sources of revenue were being lessened, and no provision was being made to supply the deficit."

He denounced the system under which the legislator is influenced, by a desire to maintain public favor, to vote for appropriation bills for which he sees little revenue.

State's Credit Suffers.

"Woe to him," he said, "who, in connection with a popular appropriation, makes the promise suggestion that the State has not the money. He is stamped in the Legislature and at home as an enemy of the people. The system is wrong.

"The legislator has made himself a favorite with his constituency by voting for every popular appropriation, and nothing suffers but the State's credit. When the crisis arrives no one can put his hand upon the one who caused it. He has yielded to the insistence of those who have pressed upon him the necessity of each appropriation, and has escaped the condemnation and misconstruction of an unpleasant refusal. The situation is unfair to the legislator and to the State."

The Governor suggested remedies. One was the proposal of a constitutional amendment for an extra assessment of one mill for one year, and half a mill for each succeeding year, in order that school teachers be paid with promptness. The delay in the payment of teachers' salaries, he said, was a crying shame. A direct tax of one and one-half mills will provide pensions allowed for 1913, he said.

"I recommend that you propose constitutional amendments which shall provide that the appropriation for schools shall not exceed two and one-half mills in addition to the constitutional appropriation," he said, "and shall not exceed one and one-half mills, or exceed $1,180,000 annually for pensions."

Suggests Inheritance Tax.

He suggested an innovation in revenue-getting in the shape of an inheritance tax, claiming that four-fifths of the States derive revenue from this source, and that it is operating with success.

A maximum occupation tax of $200 for corporations of capital stock more than $1,000,000, he suggested, with the tax on corporations of less capital adjusted accordingly. The rational equalization of taxes he indorsed, too, as a means for the production of a more substantial revenue.

Other indorsements made by him were: Consideration by the Legislature of the matter of refunding the State's bonded indebtedness, a law for permanent registration of voters, the appointment of a highway commission, consideration by a commission of the Western and Atlantic Railroad problem, and the recommendation of a law abolishing the defendant's statement in criminal procedure, and providing in its place that he be sworn as a witness, if he desires, but that his failure to be so sworn be not subject to adverse comment by the prosecuting counsel.

Laws against pistol-carrying, laws insuring bank depositors against improvident management, the creation of the position of State auditor, a more comprehensive form of presenting the question of constitutional amendments, the investigation of the condition of agricultural schools, the early presentation of a general appropriation bill, were other recommendations to the Legislature.

New First Lady Congratulated.

The address in delivery consumed something more than an hour, but never for once did the big audience reveal signs of impatience or restlessness. At its conclusion another demonstration came, and the Slaton administration thus was launched auspiciously.

The session of the Legislature was adjourned, and the hall became immediately the scene of a big impromptu reception. Mrs. Slaton and her friends were surrounded by a throng of congratulatory admirers, as eager as were those who pressed to the front to shake the hand of the new Governor. After a while the two groups were drawn together, and Governor and Mrs. Slaton stood side by side to shake hands and to respond to every smiling greeting.

A dinner was given the new Governor by former Governor and Mrs. Joseph M. Brown Saturday night, at the mansion on Peachtree Street, following which Governor and Mrs. Slaton took formal charge of their official home.

The Georgian-American Pony Contest
VOTE COUPON

Hearst's Sunday American and Atlanta Georgian

Pony Contest Vote Coupon, Sunday, June 29, 1913.

GOOD FOR 15 VOTES.

Voted For .....

Address .....

Voted By .....

Carriers' and Agents' Ballot.

Hearst's Sunday American and Atlanta Georgian

Pony Contest Vote Coupon, Sunday, June 29, 1913.

GOOD FOR 15 VOTES.

Voted For .....

Address .....

Voted By .....

School Boys' and Girls' Ballot.

Busch Loses $10,000 Wager on Wedding

Famous Brewer Didn't Think Grandson Was in Love With Mrs. Lambert

ST. LOUIS, June 28.—Adolphus Busch will lose a wager of $10,000 on the day his grandson, Adolphus Busch III, becomes the husband of Mrs. Florence Parker Lambert, according to a close relative.

Several months ago, when young Busch and the divorcee first betrayed particular fondness for each other's company, Mrs. Edward A. Faust remarked in the presence of her father, Adolphus Busch, that they would be married some day.

The wealthy brewer thought the prediction so preposterous that he made a wager with his daughter of $10,000 to $1,000 her prophecy would not prove correct. With the announcement of the engagement, the grandfather is conceded to have lost.

Mrs. Faust, with her husband, is accompanying her father on a trip to Europe.

Referendum Vote On Dogs and Dog Tax

Citizens of Iola Indignant Over Law Regulating Freedom of Pets.

IOLA, KANS., June 28.—The right of a dog to run at large will be the subject of a referendum election to be held in Iola within twenty days.

Some time ago the City Commissioners passed an ordinance providing that no dog harbored within the city limits should be permitted to run at large or use the streets of the town except for a few weeks in winter. The commissioners also imposed a heavy dog tax.

Owners of dogs appealed to the commissioners without effect. At a recent mass meeting a petition for a referendum on the ordinance was drawn up. Yesterday it was returned with 800 signers, more than 25 per cent of the voters. Under the law, the commissioners are compelled to call an election within 30 days.

Grandmother-in-law Sued for Alienation

Educator Declares Aged Woman Made His Married Life Unhappy and Finally Took Wife.

WARRENSBURG, MO., June 28.—George J. Peck, principal of one of the schools of Warrensburg, to-day filed a suit against Mrs. Narcissa Owings, the grandmother of Peck's wife, for $25,000 damages, alleging alienation of his wife's affections.

Peck alleges in his petition that during all his married life the grandmother has interfered in his domestic affairs, and that several months ago she induced his wife to leave him, taking their infant daughter, and that she has not since allowed him either to see or communicate with either wife or child.

RUTGERS BESTOWS DEGREE ON GRADUATE OF '34, AGE 100

NEW BRUNSWICK, N. J., June 21. Among the honorary degrees conferred by Rutgers College at its one hundred and forty-seventh annual commencement was that of doctor of laws upon the Rev. John Fryer Mesick, a graduate of Rutgers, class of 1834, the oldest living college graduate in the United States. To-day was his hundredth anniversary.

Church Bars Wedding And Girl Files Suit

Breach of Promise Action Started, Though Both Parties Declare They Are Ready for Ceremony.

ATCHISON, KANS., June 28.—Although both parties to a $25,000 breach of marriage contract suit filed here recently say they are willing to wed, the suit will go on.

Miss Mary Falk, of Purcell, alleges that she entered into a verbal contract to marry William Burke, of Troy, a few months ago.

Church officers say they will not marry Burke because he is unable to procure a sworn statement from his mother in Ireland certifying to the time of his baptism in the Catholic Church. Burke says he will marry Miss Mary Falk any time, and, in her petition for the suit Miss Falk says she is still willing to marry Burke.

But as a priest will not marry them, as both are unwilling to forsake their religion, Miss Falk says she can not consistently dismiss the suit, although she still loves Burke. Miss Falk's petition alleges that Burke is wealthy.

Indian Girl Writes Opera on Sioux Life

Zitkala Sa Composed "The Sun Dance"—Gave It on Reservation.

SALT LAKE CITY, June 28.—On the Uintah reservation at Vernal, Utah, nearly 100 miles from a railroad, an Indian girl has written an opera, with her people as the theme and motif. It is one thing to write an opera and another to have it produced. Zitkala Sa, a full-blooded Sioux, has accomplished both these things.

When "The Sun Dance" was sung in Vernal, Indians and whites drove in from 40 miles around to hear it; and, having heard it, they pronounced it a triumph. Efforts are being made to have the opera sung in Salt Lake City during the week of the National Education Association, July 5 to 11.

"The Sun Dance," as it was produced at Vernal in March, was not altogether the work of Kitkala Sa and her copper-hued brethren of the Uintah reservation. Professor William F. Hansen, of the faculty, and white as well as Indian students of Uintah Academy played important roles in the preparation and singing of the piece. It was, in fact, part of the academy work.

Horsewhips Teacher Who Lashed Her Son

Angry Mother Purchases Rawhide From Harness Shop When Boy Exhibits Marks of Punishment.

OXNARD, CAL., June 28.—Angered because Principal C. A. Marcey, of the Filmore Grammar School, inflicted corporal punishment on her small son, Mrs. E. M. Taylor horsewhipped him on the street of the town.

The boy exhibited the marks of punishment to his mother.

Mrs. Taylor went to a harness shop and purchased a blacksnake whip. Concealing the weapon in a piece of paper she stole upon Principal Marcey as he was engaged in conversation on the street. Without warning she dealt him a blow and continued to apply the lash.

SWEETPEAS IMPORTED BY AUSTRIAN EMPEROR

Special Cable to The American.

VIENNA, June 28.—Sweetpeas, which were practically unknown in Austria only a few years ago, are now prominent in the Imperial Gardens at Schonbrunn.

The aged Emperor Francis Joseph is the first in Austria to "take up" the sweetpea. The director of the Imperial Gardens was sent to London and brought specimen plants back with him. Now the tables at the castle at Schonbrunn are decorated with sweetpeas in one color or at most two. The Emperor prefers pink and white to other combinations.

SENATE TARIFF AMENDMENTS TO AID REVENUE

Several Millions Added to Income of Nation in Underwood Bill in Present Shape.

Continued From Page 1.

not to exceed one and one-fourth times that specified: Earthen, stone and chinaware; lemons, cheese, wines of all kinds, malt liquors, knitted goods, silk dress and piece goods, leather gloves, laces and embroideries of whatever material composed, and articles made wholly or in part of same; toys, jewelry and precious, semi-precious and imitation precious stones."

Following are the principal changes made by the Senate Committee in the House bill:

Added to the free list:

Alizarin, single jute yarns, school books, cement, creosote oil, anthracene and anthracene oil, glaziers' and engravers' diamonds, not cut; miners' diamonds and diamond dust, crude artificial abrasives, flax and hemp tow; amber gum, valued at not more than 50 cents a pound; indigo colors, pig iron, wrought and scrap iron; ferro manganese and iron in slabs, blooms, loops or other forms less finished than iron bars, except castings; leather, including patent leather for shoes, harness and saddle leather; asphaltum, limestone rock asphalt, needles for shoe machines, photographic films and moving picture films, cyanide of potash; steel ingots, etc., not containing alloy; cattle, sheep and all other domestic live animals suitable for human food; wool of the angora goat and alpaca; paintings, etchings, sculptures, etc., of a "professional character."

Wheat on Free List.

Wheat, 10 cents per bushel in the Underwood bill, was added to the free list, but the Senate committee retained a retaliatory provision for a duty of 10 cents a bushel on wheat, 45 cents a barrel on flour and 10 per cent ad valorem on other wheat products when imported from a country that imposes duty on American wheat or wheat products.

A retaliatory duty of 10 per cent upon potatoes imported from countries imposing duties against the United States also was inserted. Potatoes were unreservedly on the free list in the Underwood bill.

Other changes affecting living cost were as follows, the new Senate rate being stated first in each instance:

Agricultural Products—Oats, 6 cents a bushel; House, 10 cents; oatmeal and rolled oats, 33 cents per hundred pounds, and oat feed, 9 cents per hundred; House, free list; cheese, 2 1-2 cents per pound; House 20 per cent; butter and butter substitutes 2 1-2 cents per pound; House, 3 cents; beets, 5 per cent; House, 10 per cent; eggs, frozen or othewise prepared, 2 cents a pound, House 2 1-2 cents; frozen or liquid egg albumen, 1 cent per pound. House, free list; peas, green or dried, 10 cents a bushel; House, 15 cents; flaxseed, linseed and other oil seeds, 15 cents a bushel; House, 20 cents; all other seeds, 5 cents pound; House, 10 per cent ad valorem; zante and all other seeds, 5 cents per pound; House, 10 per cent ad valorem; zante currants, 1 cent pound; House, 2 cents.

Fish, except shellfish, 25 per cent; House, 20 per cent; lemons, limes, oranges, grapefruit, shaddock and pomelos, 1-2 of 1 cent per pound; House rates ranged from 18 cents to 20 cents per package, according to size; bananas, 5 cents per bunch; House, free list.

Oils—Alizarin assistants, soaps, containing castor oil, all other alizarin and all soluble greases used in dyeing, softening, finishing, not specially provided for, 25 per cent ad valorem; House, 15 per cent.

Flaxseed and linseed oil, raw, boiled or oxydized, 10 cents per gallon; House, 12.

Olive oil, not specially provided for, 20 cents a gallon; House, 20 per cent ad valorem.

Babies Saved From Bolt by Feather Bed

Children Are Found Unhurt in Mattress After Room Is Wrecked by Lightning.

NEW YORK, June 28.—A feather mattress saved two children of Mr. and Mrs. Henry Johnson on the Peter Cortelyou farm, at Franklin Park, near New Brunswick, N. J., when a bolt of lightning struck their bed. The parents were awakened by a tremendous crash and a shriek from the children in an adjoining room. A flash of lightning just as they reached the room revealed a big hole in the roof and one in the floor.

The father obtained a lamp and found the bedstead shattered to pieces. Securely rolled up in the feather mattress, however, were the two little ones, almost suffocated with heat but unhurt.

Oregon Governor Opposed to Autos

Declares State Appropriation Would Have Made Him Travel Like 'Piker.'

SALEM, OREG., June 28.—Despite rumors to the effect that he would be a candidate for re-election, Governor West positively announces that he will not be a candidate.

The Governor said that the financial drain on him was large, particularly his traveling expenses. The State now provides $1,000 for the traveling expenses of the Governor when on the State's business, but until two years ago only $500 a year was provided. The Governor declared that he could not live like a "piker" when away from home, and the expenses of many of his trips were paid by himself.

Governor West said that he had never bought an automobile because he did not want one, wouldn't have one if somebody would make him a present of it, couldn't operate it if he had it, and, above all, could not afford a machine.

DIVA BELIEVES BABIES BEST, FARM LIFE NEXT

Schumann-Heink, Who Has Just Passed Her Fifty-second Birthday, Purchases Big Tract.

SAN DIEGO, CAL., June 28.—"Yes, now I am a farmer; also I am a mother, and I have just had my fifty-second birthday."

It was Mme. Schumann-Heink who spoke. Wreathed in smiles and radiating health—the great artist, accompanied by her youngest child and most beautiful daughter, descended from an incoming train to begin a six-month vacation here.

She had just completed her longest American tour and returns with the greatest profits made by any artist in concert this season.

Last year Mme. Schumann-Heink bought 3,000 acres here. She plans to make ranches with gardens, barren wastes into orchards and her rancho the garden spot of America.

"Farming," enthused Madame, "next to the rearing of babies, is the most interesting work in the world."

"But the farming, madame, surely you will not hoe?"

"Look at these two hands. I ask you, do they not appear capable? I have raised and worked for my children and they are yet strong—nicht?" Madame held her pink palms upward. One of the most convincing proofs of what she said was their appearance. The fingers are long and slender and young and strong enough to be envied by any woman half the diva's age.

And this can also be said truthfully of her face and form. Mme. Schumann's flamed with health.

"Yes, I shall be getting out and digging like a regular farmer. Oh, that is nothing to dig," she stated. "Once I made a garden at my New York home.

"Ach, yes, it is good to grow fruit, but it is better to be the mother of babies."

LIQUOR NOW BARRED ON TRANSCONTINENTAL LINES

SPOKANE, WASH., June 28.—All transcontinental railroad lines operating in this State have discontinued the sale of intoxicating liquor on their trains. This ends the "buffet service" on the Oriental Limited of the Great Northern, the Columbia and Olympian of the Chicago, Milwaukee & St. Paul, and the North Coast Limited of the Northern Pacific.

Luncheon Lurch Aid to Digestion

Pre-Prandial Prance Society Fad



Variation of Tango Brings Dancers One Step Nearer Dining Each Step They Take.

WASHINGTON, June 28.—The Luncheon Lurch, the latest variation of the Tango and the Turkey Trot, which has seized the society of the Capital, is declared by experts on gastronomy to be the greatest known appetizer and first aid to digestion.

So effective has it been found along these lines that the Martini is now almost unknown on the boards of Washington hosts, while the pepsin tablet supply of the druggists is practically considered worthless stock.

There is a deep method in the Luncheon Lurch. Contrary to the Tango, which is danced after tea, the Lurch is a prepandian pastime. At a given time before the viands are to be served the orchestra strikes up something syncopated.

Guests immediately begin lurching and continue the dance until they have worked up an appetite considered commensurate with the feast about to be served.

Each step carries the dancers nearer the dining room, and observant ones declare that it is an invariable rule that the best trenchermen always dance with a remarkable celerity, while the dyspeptics lurch so slowly that they are to all appearances posing in tableau.

Among the prominent lurchers are Miss Katherine Elkins, Miss Dorothy Williams, Miss Sally Williams, Miss Katherine Britton, Miss Marguerite Barbour and Mrs. James F. Curtis.

Chief's Gold Badge Found to be Nickel

New Head of Police Department Finds That Predecessors Had Worn Base Metal Insignia.

PASADENA, June 28.—"Silver Threads Among the Gold," merrily whistled newly appointed Chief of Police W. S. McIntire as he scraped off the gold from the badge that was turned over to him by his predecessor, W. F. Wood, who resigned from the office.

When Wood resigned he presented his successor with the badge containing the words, "Chief of Police, Pasadena." On making a close inspection of the badge, which had long borne a reputation of being solid gold, the new chief observed that it was somewhat tarnished.

A cleanser was then applied, with the result that the badge in a few minutes was a shining nickel-plated star and greatly similar to the other badges worn by the balance of the police department.

Seeks Kidd's Gold On Seer's Advice

Patron of Fortune Teller Leaves for West to Dig for Pirate's Buried Treasure.

OREGON CITY, OREG., June 28.—Declaring that he has received an inspiration from a gypsy fortuneteller which will lead him to discover the famous treasure of Captain Kidd, which has been sought for centuries, I. W. Rivers, a prominent Willamette rancher, will start from this city in about two weeks for the Oregon coast.

Rivers states that several years ago while he and his wife were visiting at the Oaks they consulted a fortuneteller, who told them that they would discover the treasure. She stated that it would be found in a cave in a rock which is a prominent feature of the coast scenery near Nestucca Beach.

PREACHER DIVORCES HIS WIFE.

OMAHA, NEBR., June 28.—The Rev. F. P. Jolly, formerly of Joliet, Ill., was granted a divorce from his wife, the grounds being extreme cruelty. Mrs. Jolly is now living in Joliet.

USE OF SCHOOLS AS AID TO LOVE MAKING URGED

Peace Executive Would Make Social Centers of Houses of Instruction in Big Cities.

WASHINGTON, June 28.—Arthur Deering Call, executive director of the American Peace Society, has undertaken to win for the young men and women of America the right to make love to each other.

Said he:

"One of the nation's greatest needs is the promotion of acquaintance between young men and women, the fathers and mothers of the next generation, under free, attractive and wholesome conditions. We need more wholesome conditions for 'courting.'

"I can think of nothing so important to this generation as the lifemates of its various individuals, or so vital to the next as its fathers and mothers and home life generally.

Would Use Schools.

"I propose a wider use of school buildings for social and neighborhood purposes. I do not want love-making a part of the school curriculum, but I think that the same lips that recite the multiplication table or decline a noun in the class room in the garish light of day might just as well whisper tender nothings while the moon peeks in at the window later on.

"For a great majority of our young people in the cities the dance halls provide the only regular amusement they can afford, where any man who has the price can step up to any young woman and ask her to dance. No wonder such places become recruiting places for vice.

No Instruction Needed.

"Why not let the school be a cross between the church and the saloon? Every school should be arranged so that in the evening the young folks could gather there for games, folk-dancing classes, music, athletics, sewing classes and moving pictures.

"All the young folks want is opportunity to meet under proper environment. We don't have to teach the men how to make love, or young women how to listen to them, but we owe it to the race not to hinder or pervert their natural tendencies by improper environment."

CONVICTS DINE IN HOTEL THEN SEE MOVING PICTURE

COLUMBUS, O., June 28.—Five penitentiary prisoners, serving sentences ranging from manslaughter to pocket picking, were taken from their cells by an official of the State Board of Administration and treated to a banquet at one of the large hotels. Following the banquet the prisoners were taken to moving picture shows and given an entertainment which they will long remember.

IT NO LONGER TAKES A FORTUNE TO KEEP HEALTHY TEETH

FULL GUARANTEE OF SATISFACTORY WORK

$5



Full Set of Teeth. Plates Made in Eight Hours. Fit and Wear Are Guaranteed.

GIVEN WITH OUR PRICES:

Set of Teeth	$5
Gold Crowns	$4
Bridge Work, per tooth	$4
Gold Filling	$1
Amalgam Filling,	50c up
Teeth Cleaned, New Process	$1 up
PLATES REPAIRED (Good as new)	50c up

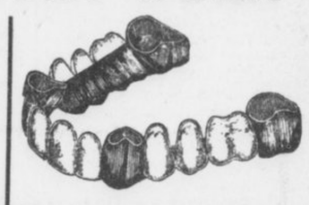

Crown and Bridge Work---$4 Per Tooth Porcelain or Gold Faced, Backed by 24-K Gold.

DR. E. G. GRIFFIN'S
GATE CITY DENTAL ROOMS
24½ Whitehall St. :-: Over Brown & Allen's
Telephone M. 1708. Hours: 8 to 6, Sundays 9 to 1

OUR OWN NEW DISCOVERY **OXY-VITROID** Teeth Cleaned and Polished to a Pearly White

A tooth polisher and whitener which gives the teeth a natural pearly gloss, preventing decay and restoring the gums to a healthy condition. $1 up.

Lost Back Teeth Replaced Like New



Made with Gold - Dust Vulcanite, or Zylonite Material. Natural Gum Color. $5 to $10

Come any time or call Main 1708 and make a prompt engagement

CONSULTATION FREE



Porcelain Faced Front Teeth Reinforced in Back by 24-K Gold

TROOPS TO MAKE CAVALRY RAID OF THE SHENANDOAH

Bealistic Advance Next Month Into the Historic Valley May Mean New System.

70 MILES FROM CAPITAL

Reorganization Plans Will Be Put to Severe Test During the Strenuous Campaign.

WASHINGTON, June 28.—Troopers at Fort Myer have begun preparations for their 70-mile march into the Shenandoah Valley next month to participate in maneuvers expected to result in reorganization of the mounted forces of the army.

The Shenandoah Valley, where "Phil" Sheridan made his famous ride 50 years ago, has been chosen as the bloodless battle ground for the test. For two months this summer a full brigade of cavalry and a battery of horse artillery will maneuver and "fight" over the red roads, the green hills, and fields near Winchester.

The department has leased a tract of ground one mile broad and two miles long in the heart of the Shenandoah, 70 miles away, and orders were issued to the troops some time ago.

Oglethorpe Troopers on March.

Two regiments of the brigade, those from Fort Ethan Allen, Vt., and Fort Oglethorpe, Ga., must ride 700 dusty miles under a summer sun before they can reach the valley, and they must report July 20. The First Squadron from Fort Myer will have only 70 miles to go, and the horse battery from Fort Riley, Kans., will be sent by rail.

Secretary Garrison will be a frequent spectator, Major General Wood, chief of staff, United States Army, probably will spend much time there, and President Wilson may make the trip.

The necessity for a rehabilitation of the cavalry was disclosed when the general staff some time ago made ambitious plans for the reorganization of the army so as to prepare it for the defense of the country against attack by any great military power. This resulted in the sending to Europe last year of a board of six cavalry officers, who studied the German, Russian, Austro-Hungarian, French and English organizations.

Officers Study Abroad.

Four months were spent abroad by these officers, and since their return they have prepared plans for radical changes in the organization and use of cavalry of the American army.

The tests will take place under the direction of Colonel C. H. Murray, of the Twelfth Cavalry, as Brigadier General E. J. McClernand, the head of the cavalry board, is prohibited from exercising actual command by virtue of his retirement. General McClernand, however, with Lieutenant Colonels J. T. Dickmann and Fred S. Foltz, Major Jesse McI. Carter and Captain Frank Parker, all members of the board which studied the European systems, will be present.

Some of the practical questions to be worked out are:

How large a command can a captain handle successfully?

How many such units can a colonel handle to the best advantage under conditions approximating hostilities?

The new formation of the cavalry into double ranks also will be tried out on a large scale, a practical test by Captain Parker, of the Eleventh Cavalry, at Fort Huachuca, Ariz., with an experimental squadron having been pronounced a complete success by General H. L. Scott.

Saharet Ends Her Dancing Days

Grace Only For Banker Husband

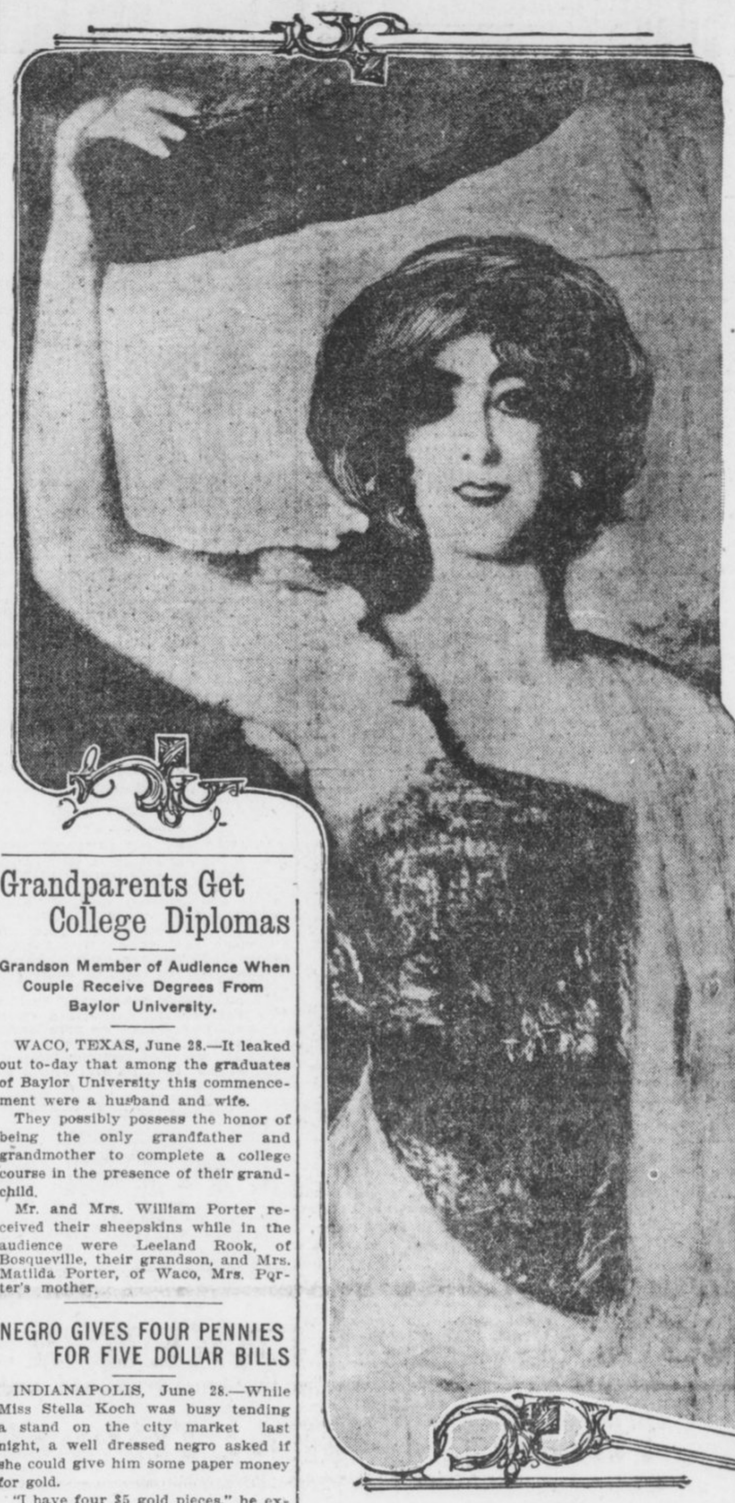

Picture of Saharet, which won heart of Fritz von Frantzius, wealthy banker and broker of Chicago. The work is in his famous collection.

Former Terpsichorean, With Whose Picture Wealthy Broker Fell in Love Declares She Has Forsaken Stage.

NEW YORK, June 28.—Toes of Saharet that have twinkled for thousands of admirers on three continents will twinkle no more, though Saharet still loves her art. For her dancing days are done. Her husband has said so and she promised to obey no later than Monday.

When the dancer became the wife of Fritz von Frantzius he had but one order. It was an edict against the dancing that so many have paid out real dollars to see and which did much toward winning the heart of the Chicago banker, who is now her husband.

May Dance in Privte.

She may trip a few steps as she steps from budoir to dining room. She may assume a classic pose every now and then when she asks the janitor why the heat isn't turned on. But these performances will be for the home circle. To the general public Saharet has ceased to exist.

To-day Mrs. von Frantzius was very much at home in her suite at the Plaza Hotel, but she had not forgotten her stage life so completely as to refuse to pose for photographers. But she wouldn't pose in dancing posture.

"I am going to give up dancing, at least in public," she declared. "I am giving it up because my husband has asked it. If I dance it will be for my husband. I am going to be a devoted wife and will be gloriously happy. Right this minute I am the happiest woman in the world."

But just a moment later she declared: "I feel after three days of married life that I have drawn a 13-13 in the lottery of life."

A "double thirteen," explaned the dancer, is considered the luckiest of number combinations in lotteries of the Continent.

"We leave for Atlantic City tonight to continue our honeymoon," added the young woman gayly. "At the end of six more days I shall tell Fritzie whether or not I'll go to Chicago with him and settle down to the staid life of a Western matron or whether I'll return to the stage. At present I am rather inclined to try the former."

Fell in Love With Picture.

Saharet, whose name was Saharet Rose, and the banker met several years ago, after he had fallen in love with a painting of her by Franz von Stuck.

Shortly after he was divorced by his first wife and since then has woed the dancer ardently.

She came to the United States Monday from Europe to wed him, but declared that she had not fully made up her mind in reference to the step until the liner touched the pier.

Grandparents Get College Diplomas

Grandson Member of Audience When Couple Receive Degrees From Baylor University.

WACO, TEXAS, June 28.—It leaked out to-day that among the graduates of Baylor University this commencement were a husband and wife.

They possibly possess the honor of being the only grandfather and grandmother to complete a college course in the presence of their grandchild.

Mr. and Mrs. William Porter received their sheepskins while in the audience were Leeland Rook, of Bosqueville, their grandson, and Mrs. Matilda Porter, of Waco, Mrs. Porter's mother.

NEGRO GIVES FOUR PENNIES FOR FIVE DOLLAR BILLS

INDIANAPOLIS, June 28.—While Miss Stella Koch was busy tending a stand on the city market last night, a well dressed negro asked if she could give him some paper money for gold.

"I have four $5 gold pieces," he explained, "and I would like to get some paper money in exchange for them, as I do not like to carry gold in my pocket."

The girl said she could accommodate him, and going to the cash drawer produced four $5 bills. She handed the bills to the negro, and he dropped four bright, shining pennies into her oustretched hand.

Skylarkers Mobbed By Throng of Women

Man Falls in Baby Carriage While He Plays on Sidewalk and Starts Small iot.

NEW YORK, June 28.—Several hundred persons, most of them women attacked Frederick Mochson and Raymond Dragoni, last night when one of the men, as a result of skylarking, fell in the baby carriage of the 18-months-old son of Joseph Bilon in front of the Billon home, at 57 East One Hundred and Eleventh Street.

The baby carriage rolled off the sidewalk. Then the crowd got active. Mochson and Dragoni were dragged in the gutter and kicked and pummelled. Stones and garbage were thrown at them. When the reserves learned what had started the affair they locked up the two men on charges of disorderly conduct.

Mashers Told to Think of Sisters

Pastor Says That Presuming on Feminine Acquaintance Is Greatest Aid to White Slavery.

MINNEAPOLIS, June 28.—"A spendthrift sweetheart and an extravagant wife have ruined many lives," said the Rev. T. W. Stout in a sermon at Calvary Methodist Church. "Young women can help to form high moral standards among the boys by not permitting great expenditures upon themselves."

He illustrated how laziness makes a weak character that falls in the crisis of life by knocking the prop from under a three-legged chair. "White slavery begins with presuming on feminine acquaintance and bold advances to clerks," he said. "It ends in blood money and lost souls. Every young man should ask himself in dealing with girls: 'Suppose my sister were in her place—what would I want done?'"

HEIRS TO RICHES LEFT BY TITANIC VICTIM SOUGHT

J. Montague Smart, Prominent Business Man, Left Fortune. No Trace of Beneficiaries.

NEW YORK, June 28.—During his active life J. Montgomery Smart was a man of mystery. Now that his bones lie in the sunken Titanic, his past is a greater puzzle than ever, and so far it is unsolved. Usually when a man dies, even though he may have been of distinction, his hidden history is buried with him. But Smart was a man of wealth, and it became necessary to try to discover vital facts of his intimate personal life.

Thus began a world-wide search that has served only to make the case of J. Montgomery Smart all the stranger. He was an honored and successful man of business, whose transactions were international in scope, even extending from New York to Australia.

Necessary to Find Heirs.

Having left money, it became necessary to find his heirs. It was remembered that this man of silence never described his family. It was known that he had been married and that his wife had died ten years before. Vague words dropped here and there were gathered and it became apparent that Smart had two children, a boy of 20 and a girl of 18.

But no one could be found who had any definite idea of their whereabouts.

Into three countries of Europe the filaments of inquiry extended. The American consuls of many ports were asked to aid in the hunt. That was in May, 1912.

One fact was discovered in the course of the Belgian hunt. It was asserted that the children were in charge of a Mrs. Cook, who was a great friend of Mrs. Smart, and that Smart was paying her liberally to care for them. But who was Mrs. Cook? Her identity was also impossible to discover, and the hunt settled down into a hope that the guardian would write for funds, thus solving the riddle. But she has been swallowed in silence.

Had Many Acquaintances.

As president of the American Cold Storage and Shipping Company, Smart had made many acquaintances among prominent business men of New York, London, Berlin, Paris and many other cities throughout the world. Many believed that they knew him well. But when the test came, they were surprised to find that only the barest information was obtainable about his personal affairs.

Smart was a hermit in a great city, and he was a hermit in his many voyages and travels in foreign countries.

Husband Will Woo Wife if He's Divorced

Tells Judge He Will Renew Methods of Courting Days if Decree Is Granted.

KANSAS CITY, June 28.—"If my wife succeeds in getting a divorce from me I am going to begin all over with my courting days and try to win back her love," Andrew Mathers said in Judge Johnson's court. "Her charges in this case do not in any way affect my devotion and admiration for her."

Mathers is a wealthy building contractor and lives at 4403 Virginia Avenue. He has been contesting the suit of his wife, Louise Mathers. They were married in 1896 and have three children.

Mrs. Mathers charges that her husband became intoxicated frequently.

Rides Box Car in Boy Garb to Meet Fiance

Victim of Ohio Flood Travels to California on Freight Train to Become Wife.

VENICE, CAL., June 28.—Miss Ethel Johnston, a young woman from Dayton, Ohio, arrived here in begrimed and torn boy's costume to join her fiance. Miss Johnston and J. L. Perry had been sweethearts in Dayton. The youth moved West a short time ago to prepare a home for his sweetheart.

When the flood came Miss Johnston, who was living with her aunt, lost her home, as well as her only relatives. She cut her hair short, donned boys' clothing and struck out with but a few dollars for the coast. She traveled almost the entire distance on freight trains.

Dog Rescues Girl With Dress Aflame

Shepherd Leaps Into Brook and Then Shakes His Dripping Body on Blazing Skirt

NEW YORK, June 28.—The remarkable intelligence and devotion of a Shepherd dog saved Miss Florence Sheldon, of 4 Llewellyn road, Montclair, from serious injury yesterday when her dress was accidentally set on fire.

Unconscious of the smouldering fire, the girl sat on the bank of a brook throwing sticks into the stream. Suddenly the dog began to bark furiously. He dashed into the brook, and returning, threw his dripping body on the now blazing skirt and extinguished the fire. A square foot of the garment was burned.

COMMISSION FINDS $4 FAMILY'S DAILY NEED

LOS ANGELES, June 28.—Four dollars a day is the minimum wage on which a family can be supported in this city, according to the report today of the Municipal Industrial Investigating Committee. Of nearly 50,000 cases covered by the inquiry, more than 6,000 men and considerably more than half of all the women employed received less than $2 a day. A permanent wage commission is urged.

Asks Divorce When Husband Denied Her Right to Comb Hair

Wife Tells Court That Inasmuch as Suffrage Is Given Woman She Should Care for Tresses.

LOS ANGELES, June 28.—"Suffrage has been accorded to women; why then can I not comb my hair when and where I want to?"

This question, addressed to Judge Monroe by Mrs. Lucile Evarts, raised one of the most vexing points he had been confronted with in the divorce court. Mrs. Evarts demands a divorce from Eugene B. Evarts for the above cause. To think it over, Judge Monroe continued the case.

"Wouldn't he let you comb your hair?" the Judge had asked.

"Not only that, but the way he made me stop was anything but that of a gentleman," asserted the plaintiff.

"I will say," continued Judge Monroe, "that every woman has a right to comb her hair, in fact it is a highly commendable trait when a woman will insist on being undisturbed while doing so."

Mrs. Evarts tripped out of court evidently highly pleased with the case she had made out.

"He cannot deny he inteferred," was her parting comment.

Three of One Family Wed in Six Months

College Graduate Takes Wife Shortly After Nuptials of His Brother and Sister.

STANFORD UNIVERSITY, June 28.—When Ralph Raymond, the son of Mr. and Mrs. William H. Beal, of Palo Alto, and who graduated from the electrical engineering department of Stanford University last year, wedded Miss Merle Bertsche, of Palo Alto, the third Beal romance of the last six months was in full swing.

Last fall his sister, Leona Beal, traveled all the way to Cleveland, Ohio, to become the bride of John Howard Payne. Carl Beal, who rowed in two varsity regattas, left college during the spring to pull an oar in the matrimonial sea, and the present romance gives Cupid a record of three in six months in one family.

State Won't Pay for Mark Twain Statue

Missouri Refuses to Honor Warrant of Sculptor and Monument Will Have to Stay Covered.

HANNIBAL, MO., June 28.—There will be no dedication of the Mark Twain Monument in Hannibal this year, although arrangements had been about completed to have the dedication in October in connection with a fall celebration. Judge F. L. Schofield, a member of the monument commission, made public this report:

"The Legislature appropriated $10,000 for a monument to Samuel L. Clemens. A commission was appointed to contract for the erection of the monument.

"We forwarded a warrant for $2,000 to Mr. Hibbert, who has the contract for making the statue. To my astonishment he informed the commission that the State Auditor refused to honor the warrant."

Finds Watch Indian Took From Father

Surveyor Recovers Timepiece of Parent Slain in Massacre of Thornburg's Troop.

CRAIG, COLO., June 28.—D. W. Grams, Government surveyor, returned from a few days spent in the White Rock reservation in Utah. While there he recovered a gold watch from one of the Indians which had evidently been removed by one of the braves from the body of his father following a battle with the red men during the early days.

The elder Grams was a sergeant in Major Thornburg's troop, which was ambushed and almost annihilated while marching from Rawlins to the relief of the Indian agency at Meeker, and he was among those killed.

John Bunyan's Anvil Found in Junk Pile

Relic Bears Name of Author of "Pilgrim's Progress," and Is Dated 1647.

PASADENA, CAL., June 28.—Bearing the name of J. Bunyan, the date 1647, and the word Helstowe, an ancient anvil, the original property of the author of "Pilgrim's Progress," is now in the possession of Maurice Beagarie, of 57 Green Street.

The relic was discovered in a junk heap in St. Neots, near the town of Elstowe, or Helstowe, where Bunyan lived, by Beagarie's father, about 30 years ago, and was presented by him to his son ten years ago.

EQUINE TRAMP FALLS THROUGH TIES OF TRESTLE

Horse Fares Forth to See World But Comes to Grief on Bridge. Firemen Rescue Him.

ST. PAUL, June 28.—Bent on seeing the world, a horse belonging to Roland Foix, 813 Jackson Street, forsook his stall and "hit the ties" on the Soo line tracks leading eastward out of St. Paul. He had reached the middle of the long trestle near Cortland and Maryland Streets when his feet missed the ties and he found himself struggling for freedom without avail.

Before he was freed he had succeeded in tying up traffic in both directions for nearly an hour, and the Soo passenger train from Chicago, with more than 300 passengers on board, was compelled to wait.

His predicament was first discovered by a section crew passing over the bridge. The men worked over the horse for nearly half an hour before they called upon John A. Moak, animal agent of the humane society. He used all devices at his command to no avail. Meanwhile the 300 passengers on the train, as well as the engineer and conductor, were getting somewhat impatient.

Then some one suggested that the fire department might be called to help the horse down. Hook and Ladder Company No. 9 responded to the call. Raising their ladders to the trestle with the aid of a few ropes and a large squad of volunteers, the firemen soon had him bound and let him down safely to the ground below. The train then proceeded.

CHURCHES TO STUDY HYGIENE.

GRAND JUNCTION, COL., June 28. Sex hygiene in the schools and in the churches is being urged by the Grand Junction Church Federation.

COLLEGE GIRLS DECLARED BEST HOME MAKERS

Speakers Say University Training Equips Women for the Various Duties of Family Life.

IOWA CITY, IOWA, June 28.—University girls are not spoiled as homemakers by their college education, according to Mrs. James Swan, of 2216 Kenwood Parkway, Minneapolis, who responded to the toast, "The Lady and the Ginger Jar," at the University of Iowa banquet, the social feature of the fifty-third annual commencement exercises at Iowa City. Mrs. Swan was Miss Ethel A. Elliott, of the class of 1906, Iowa University.

Mrs. Swan declared:

"It is all folly to say that university girls do not make good homes. The woman who has a complete four-year course in the university is fully equipped for her place in the home.

"When a girl is given all the advantages that a great State university can well afford to give her through its university course; when her mind is trained to quick and sensible action so she can with womanly grace adjust herself to the different and varied demands upon the present-day matron; when she is on an intellectual equality with her 'better half;' when she has a trained imagination to grasp and understand a view different from her own, then will the home be a success."

WOMAN SMOKER, 108, DIES.

BRYAN, OHIO, June 28.—Mrs. Elizabeth Maugherman, pioneer settler of Northwest township, Williams County, is dead at the home of her daughter, twelve days after her hundred and eighth birthday. Mrs. Maugherman was an inveterate smoker, acquiring the tobacco habit when as a child, she filled her mothe's pipe.

ATHENS COLLEGE, ATHENS, ALABAMA.
Governed by Women, for Girls and Women.
Recognized by General Board of Education as an A-Grade College on 14 entrance unit basis. In the foothills of North Alabama, between 800 and 1,000 feet above sea level. Pure freestone water. On main line of L. and N. Railroad. Academy A Grade attached. Twenty-eight in Faculty. Beautiful new School of Music, Art, Oratory, Domestic Science, Resident Graduate Nurse. Health certificate required of all students. Rates moderate—not cheap, but thorough. Apply now. Seventy-first session begins September 17.
MARY NORMAN MOORE, President.
References—Our patrons and the people of the State of Alabama.

MAIL YOUR FILMS TO US

For developing. We are film specialists with the largest laboratory in the South. All prints made on Prize-Winning Cyko Paper. All roll films developed FREE, no matter where purchased. Brownie Prints, 3c each. Write for descriptive Camera Catalogue G. Prices $2.00 to $85.00. Use that fast Ansco film; fits any camera or kodak; costs no more, but also gives true color values. Mail Order Department.

E. H. CONE, Inc., 2 Stores, Atlanta, Ga.

The Greatest School in the South
GORDON OLDEST LARGEST ·BEST·

The Strongest Faculty and Best Equipped School in the South.
121st Session (61st Year) Begins September 4th, 1913
The U. S. Government ranks GORDON in CLASS A through its War Department.
All boys under strict Military Discipline, in charge of ACTIVE officer from U. S. War Department.
Finest Climate; over 900 feet above sea level; no malaria; no typhoid; pure water; modern sanitary sewerage.
Board in Best Families under a mother's refining influence, or in dormitories under experienced matrons and teachers, as parents may prefer.
The most complete Athletic Department in the South—football, baseball, tennis and track teams—all champions in their class.
New $10,000 Carnegie Library, with great collection of books free to all students—two years old.
New $25,000 Dormitories, modern in every respect, equipped with electric lights, lavatories in every room, hot and cold water, porcelain baths—one year old.
New $50,000 Academic Building, equipped with the latest in laboratories, steam heat, etc., just completed.
New $20,000 Athletic Field, the finest in the South, just completed.
The Best Equipped School in the South; the Most Thorough; the Most Progressive.
Enrollment last year, 700. Patronized by the best families of the South for 60 years.
Write today for handsome FREE catalogue to
E. T. HOLMES, A. M. Pres.,
Barnesville, Ga.

Housewives Everywhere Buying CREX

The increasing demand from every section shows the great popularity and adaptability of CREX—that wonderful product of nature—a floor covering for all-year service.

Go to your dealer and look at the beautiful rugs, carpets and runners.

Have a rug sent home—you'll be so pleased you'll want to cover all your floors with the same sanitary, refreshing, easy-to-clean, wear-resisting material. It certainly will pay you.

Insist, however, on the original and genuine with the name CREX woven (almost invisibly) in the side binding on rounded edge, as shown in illustration.

CREX is made to satisfy and prices are as low as consistent with highest quality of material and workmanship.

Sold and recommended by best dealers.

Write for "The Story of CREX" and catalogue of numerous patterns in life-like colors.



CREX CARPET COMPANY
Dept. 18 377 Broadway, N. Y.
Originators of Wire-Grass Floor Coverings

"A Big Hit"

There is nothing makes a bigger hit with a hungry person than to know the digestion is working properly and that your meals are going to benefit you. If you are not in this class take

HOSTETTER'S STOMACH BITTERS

It is an excellent medicine for all Stomach, Liver and Bowel Ills; also Malaria. Try it now.



THERE are at least 1,000 men in Atlanta earning perhaps $1,500 per year who can easily make $5,000, or more, soliciting life insurance. If you are an intelligent, high-grade man and not satisfied with your present position, it is your duty to inquire in regard to our propositions by letter or in person.

Anyone reading this ad who can suggest to me the name of a man whom he believes will make a good solicitor, will do a service, and I will be glad to investigate.

R. F. SHEDDEN, Manager
The Mutual Life Insurance Company of New York
Assets Over $600,000,000.00
Grant Building Atlanta, Georgia

PIGEONS FIGHT, DOG EATS CORN, ALL IN ONE DAY

Another Canine Hooks Two Great Sea Bass and Lands Them in the Ocean.

BIG FROG SILENCES TRAIN

Engine Crew Declares His Croak Is Louder Than Mogul Whistle, Eyes Bigger Than Saucers.

There still exist persons bold enough to brave Rooseveltian anger despite recent results in the Michigan suit that made brandy and milk America's national beverage.

For, despite the Colonel's ceaseless warfare, the nature fakers still exist, and they don't stop at existing. They are growing like the green bay tree and summer fish stories.

In one day the public prints carried the following items of news and papers protest their accuracy:

Went for Buttermilk.

From little old New York comes the yarn that John Elliott left the dock at Mariner harbor, Staten Island, to get a glass of buttermilk. He had also left his fish line in the water and his faithful dog to guard it. When he returned, dog and line had disappeared. A search disclosed the dog swimming with the line in his mouth. When he was rescued, it was found that he had hooked two big sea bass and was being towed out to the ocean. The story is easily believable if the buttermilk is forgotten.

Wheeling, W. Va., is not to be outdone. The Wheeling chronicler relates that Howard Wilkinson, an express messenger, dropped a purse containing $115 in bills and silver. It was seized by a hungry dog, and before it could be recovered, the canine had chewed the bills into an irredeemable mess, while he had swallowed $40 in coins.

Pigeons Aid Sparrows.

Chester, Pa., advices tell that workmen repairing the steeple of St. Paul's Episcopal Church were attacked and placed in peril of death by a horde of sparrows, who had made the belfry their home. The writer doesn't stop with the notoriously combative sparrow, though, but insists that they had formed an offensive and defensive alliance with a flock of meek and lowly pigeons, who joined the fray with considerable effectiveness.

But at last comes Hyndman, Pa., on the line of the Baltimore and Ohio Railroad, with the story that trainmen have been perturbed by a gigantic frog, whose voice is an exact duplicate of the whistle of a mogul engine. Wrecks have been narrowly averted when flagmen returned to their trains on mistaking his croak for a signal from the engineer. Trainmen assert they have seen the frog, which is two feet high and has eyes as large as ordinary tea saucers.

Woes of Corset Lacers Revealed

Stricken Maids Organize Union



Two Hundred and Fifty Pound Matrons in 120-Pound Dresses Make Too Much Exercise.

Two hundred maids have formed a union and threaten to strike because they are getting "lacer's arm" from harnessing 250-pound matrons in gowns and corsets designed for the 120-pound brand. The symptoms of "lacer's arm" are swelling of muscles of the upper arm near the shoulder, followed by lameness.—News item.

The lady slavery tossed her head—it was a fiery red—
She stamped her dainty little foot and then in anger said:
I've washed the pup
And all dolled up
The pete canary, too.
I've made the beds
And marceled heads
Where curly locks ne'er grew.
BUT—
The time has come for me to go upon a general strike,
And, listen, can you blame me, for the love of Mike?
My right arm's dead,
My left, instead
Of being fit for use,
Hangs limp and weak—
Redress I seek
Against this long abuse.
My arm is knotty, where it once was pretty, plump and round,
With squeezing missus in a frame built for one hundred pound.
If her fat figure must be wedged into a small corset
She'll have to get a windlass, for I am done, you bet.
—BAB'S BABBLINGS.

JAP EMIGRANTS NOW COLONIZING BRAZILIAN LANDS

1,500 Arrivals But Vanguard of Orientals to Be Sent to South America.

SEATTLE, WASH., June 28.—How Japan is colonizing Brazil was given in detail here with the arrival of the Japanese steamship Sanuki Maru.

Fifteen hundred Japanese emigrants were landed at Santos, Brazil, May 15. They are the vanguard of a great population to be sent to South America to become a part of the first permanent Japanese colony in Brazil under the Sao Paulo colonization agreement recently entered into between Japan and Brazil.

The first award of territory comprises approximately 150,000 acres of agricultural land.

Another Japanese Brazilian colonization enterprise has been completed and passengers of the Sanuki say that the two Governments have arranged for the concession of a considerable area of fertile country which will be settled by Japanese. Settlers for this colony will leave Japan about the end of the present year.

Japansse contract labor is now being sent into South Africa and both Brazil and Peru are being supplied with coolies, who leave Japan under contract with various South American industrial organizations.

COAL OIL JOHN, SPENDTHRIFT, OLD AND BROKE

Threw Away Millions Like Sawdust, but Tells Home People He Doesn't Regret Past.

YARREN, PA., June 28.—A personage of the long ago, one whom many believed to be dead, "Coal Oil Johnny" Steele, greatest spendthrift of his day, has returned to the towr that knew him as a coal oil wagon driver when he earned $2 a day and was glad to get it. Afterward he was known to throw thousands and hundreds of thousands of dollars around Broadway and Philadelphia, and by his reckless extravagance became a national figure.

Once a cabman told him his wife wanted a diamond ring. "Coal Oil Johnny" said: "I'll give you $300 for your cab."

"You're on," said the cabman.

"Ride me around the block," said John, and when the trip had been completed and he was dumped again at the entrance of the Girard House, in Philadelphia, he said: "Now, Conway, me boy, you can have your cab back and keep the $300 and get your wife that diamond ring."

As the adopted son of the "Widow" McClintock, on whose farm an oil well gushed every time a drill was sunk, he came into a huge fortune in 1875, and "Coal Oil Johnny's" spendthrift race was run in three years.

The farm still yielded oil, but men sharper in business than he acquired the "gold mine" and Johnny went to Nebraska, after confessing himself a bankrupt for $32,789. He owed nearly $20,000 to the Girard House in Philadelphia, $10,000 to a lawyer, $5,800 to a firm of jewelers where he had formerly spent at least $200,000, more than $2,000 for liquors, the same for an oil painting, and $300 for bats, to say nothing of $1,500 for billiard tables.

"Coal Oil Johnny" is now 70. He likes to recall some of his past delights, especially that when he bought a whole minstrel company and had it assemble at a ball and give an entertainment to his friends.

Fair and Cash Go Together

Date and Amount the Same

THE appropriations passed by the Legislatures that have so far taken action for participation at the Panama-Pacific International Exposition total nineteen hundred and fifteen thousand dollars.

"1915" is the year in which the exposition will be held, and it is the exposition's slogan. The Legislatures of thirteen States have already made appropriations. Thirty-four States have already accepted invitations to participate, and 24 have dedicated their sites.

Indications are that every State in the Union will be represented through legislative action and that of the commercial bodies in the different States.

The States that have made appropriations, that in thousands total nineteen fifteen, are as follows:

	Thousands.
Idaho	100
Indiana	90
Kansas	40
Missouri	100
Nevada	100
North Dakota	35
New Jersey	200
New York	700
Oregon	175
Utah	50
Washington	175
West Virginia	75
Wisconsin	75
Total	1915

SOUTH AMERICA WELL TO FRONT FOR 1915 FAIR

Two Republics Are Scheduled to Dedicate Their Sites Within the Next Week.

SAN FRANCISCO, June 28.—Within the next week two South American republics will dedicate their sites for participation in the Panama-Pacific International Exposition.

Romulo S. Naon, Envoy Extraordinary and Minister Plenipotentiary of the Argentine Republic to the United States, will arrive in this city tomorrow, June 15, to dedicate a site for the exposition, and on Monday the New Jersey Exposition Commissioners will reach this city for the purpose of dedicating New Jersey's site.

On June 19 Joaquin Mendez, Envoy Extraordinary and Minister Plenipotentiary of Guatemala to this country, will dedicate Guatemala's site.

Minister Knowles, in a recent statement, declared that competition had been started in Bolivia to select musicians for a crack military band that will visit the exposition.

He proposes also to have at the exposition a small colony of Indians from Lake Titicaca in their native costumes and plying their balsas or native boats. He also strongly advocates a replica of Potosi Hill, where the Spaniards took out hundreds of millions of dollars in gold and silver.

'MOTHER SHIP' IS BUILT TO GUARD U.S. SUBMARINES

New Craft Is Designed to Protect Fleet of Smaller Boats—Cost Is $1,000,000.

WASHINGTON, June 28.—Plans for the submarine tender Bushnell, made public at the Navy Department to-day, disclose the fact that the vessel not only is to be an entirely new type in the navy, but will be altogether unique as a war craft. The contract was awarded to a shipbuilding concern in Seattle. Her cost will be close to $1,000,000, and she is to be completed within twenty-one months.

The Bushnell is designed as a "mother ship" for the squadron of submarines, and many roomy staterooms will be provided for the officers and crews of the submarines when they are not actually cruising. Powerful hoisting apparatus will be installed, wherewith a submarine damaged can speedily be lifted to the surface of the sea, and a towing machine will enable the "mother boat" to tow five of her brood at one time.

The little fleet will be independent of a home station, for a well-equipped machine shop aboard the Bushnell will permit of speedy repairs.

Youth Likes Books On Heavy Subjects

Oregon Freshman Reads of Social Science, Philosophy and Religion.

UNIVERSITY OF OREGON, EUGENE, June 28.—Max H. Sommer, a freshman in the University of Oregon, registered from Portland, has a record for assiduous reading during the past collegiate year. According to the report of Librarian Douglass, Sommer's card shows that he has taken out 89 volumes, the majority of which would be classed as "heavy reading."

Of the 89 volumes perused by this freshman, 47 are devoted to social science, 28 are classed as pure literature, 5 are works of history and biography, 5 are of a philosophical and religious nature and 4 deal with journalism.

Novelties
Unique and Distinctive
Gifts
Souvenirs
Prizes
Paul Elder's Publications
We invite you to visit
The Little Shop
Mezzanine
Hotel Ansley

FLAGLER'S SON IS PRACTICALLY CUT OFF

Continued From Page 1.

time, not long before the end, he said to me: 'George, there is the greatest thing in the world,' pointing out at the sea. 'If there ever comes a time when you would be proud of yourself and of what you have done, think about that ocean. There is something greater, more wonderful than anything a man can ever make or become. Railroads and cities are nothing.' But a lot of the times he was not conscious to what went on."

Mr. Flagler was moved to the beach cottage from his mansion, "Whitehall," when summer began to set in at Palm Beach. He was moved at the combined orders of his physician, Dr. W. R. Keenan, and Mrs. Flagler. Dr. Keenan is Mrs. Flagler's brother. Because has was moved Amasa P. Flagler finds the basis for a denunciation of those who took care of him, declaring that his kinsman was taken to the empty beach cottage that he might be more securely isolated.

Joe Jefferson Died In Same Cottage.

Investigation reveals that many of the statements made by Amasa P. Flagler in his interviews regarding the death of his relative are exaggerations. He is said to have declared that the beach cottage in which Henry M. Flagler died was old and dilapidated and isolated from the community. It is, however, "The Nautilus," one of a colony of seven cottages on the beach, and is within 200 feet of "The Breakers." It is leased for $5,000 a season of three months to the winter visitors from the North, and last season was occupied by "Fingy" Conners, the Buffalo politician. Joseph Jefferson, the actor, according to the beach traditions, died in the same cottage.

Local physicians, although none of them was called in to assist Dr. Keenan and Dr. Castleberry, watched the case as well as possible in view of the privacy attached to it. Several te-day said that they would have indorsed the move from Whitehall to the beach cottage, considering more desirable the sea breeze and the relief from the sultriness that is always the lot of Whitehall in the early summer.

West Palm Beach is divided into two hostile camps on the question of the treatment of Henry M. Flagler, many contending that the charges of a deliberate isolation and of inadequate care of the dying man may be substantiated by a chain of circumstances, and others laughing at the scandal that Amasa Flagler has sprung.

Trained Nurses Succeeded by Boy.

The rapid decline of the railroad king began about March 1, when, already ill, he was injured by a fall in the reception hall of "Whitehall." He took to bed at that time, and never left it until the day of his death, May 20. After several weeks in his room at "Whitehall," he was moved to the beach cottage.

Trained nurses who had been engaged were turned away, to be succeeded by George Conway, a young English boy, who is the nephew of Mrs. Cooper, the housekeeper at "Whitehall," and by Tom Lynch, a young man employed on the estate. Conway watched by day, and the other by night.

Conway is one of the few Flagler employees remaining on deserted Palm Beach. To-day he said the nurses were discharged because they could not manage the sick man so well as could he and the other boy, of whom Mr. Flagler was fond. The nurses, he continued, did not get on well with the Doctor, either.

Dr. Keenan, the brother of Mrs. Flagler, for years house physician at "The Breakers," and more recently at the "Royal Ponciana" as well, attended Mr. Flagler. To aid him, Dr. Castleberry, a guest in the winter hotel, from Harrisburg, Pa., remained. Dr. Castleberry is a kinsman of Mrs. H. E. Bemis, wife of the manager of the "Royal Ponciana."

From the fact that the attending physicians are related to beneficiaries under Flagler's will, and that one, Dr. Keenan, is himself a beneficiary, Amasa Flagler has drawn evidence of irregular conduct in the care of Henry M. Flagler.

Little Told From Bedside.

During the period of the financier's illness little definite news came from his bedside. Newspaper men of West Palm Beach and of Jacksonville declare that no bulletins were issued, and that inquiries were met always with indefiniteness.

For weeks Flagler lay thus. No one was admitted. The gossip of servants has lingered in West Palm Beach, declaring that the dying man in his delirium called frequently for his son, and frequently also for William Fremd, his gardener. The son, Harry Harkness Flagler, who has been estranged from his father for 21 years, was not summoned until by Amasa P. Flagler. Fremd, another for whom Mr. Flagler called, lived on the grounds, within a half a mile of the cottage, but was never taken to the sick room.

The same gossip has recorded that J. A. McDonald, of Miami, an old friend of Mr. Flagler, and Father McLoughlin, a Catholic priest of Miami, were others who could not see the sick man.

Along toward the end came Amasa Flagler. According to his own story, he had sent a telegram to herald his visit. Reaching Palm Beach, he was informed that he could not see the sick man. He declares that he virtually was ordered from the grounds by J. B. Parrott, vice president and general manager of Flagler's railroad, who became president by the express terms of the Flagler will.

Incensed, Amasa Flagler went to the citizens of West Palm Beach with his story. He had telegraphed ahead for a room in "The Breakers" but these were denied him. "The Breakers," he was informed, was closed for the season.

Telegram Sent To Flagler's Son.

Amasa Flagler found quarters in "The Gables," a less pretentious hotel in West Palm Beach, whose proprietor, R. C. McGriff, listened to his story and to this day believes in him. Amasa Flagler was the first to send a telegram to Harry Harkness Flagler. "Your father is calling for you," is the message he sent.

According to the statement to McGriff, Parrott, over in Palm Beach, heard that Harry Flagler was coming to his father's side, and came across to "The Gables" to engaged a room and bath for the financier's son. There was no room for Harry Flagler, either, it seems, on Palm Beach.

No room and bath was available in McGriff's establishment, and Amasa Flagler offered to give up his suite to Harry Harkness Flagler. But Harry Flagler, when he arrived, stayed with an old friend in the town. He arrived in time to see his father alive.

Amasa Flagler declares that he was not allowed to see the body of Henry M. Flagler after death. The Tropical Sun, the daily paper of West Palm Beach, bears a story of how Amasa Flagler was leaving the town, full of wrath at his treatment. At the station, according to the story, he could obtain no information about his trains.

The employees at the railroad station, the Flagler railroad station, would tell him nothing. He asked information regarding a special train, and was met with an indefinite answer. Finally, he called a boy and commissioned him to obtain the information. The boy did. Upon his return with the message, Mr. Flagler is said to have given him $50.

"You are the only person connected with this road who has exhibited the slightest consideration or courtesy toward me," he told the boy, according to the story.

Undertaker Imported To Conduct Funeral.

The body of the dead millionaire was taken in hand by an undertaker imported from Miami. Undertaker McGinley, in West Palm Beach, was not consulted. Citizens of the town believe this to be the case because Henry M. Flagler and the city of West Palm Beach had little in common. The two have been antagonistic of late years, in spite of the work of development which Flagler has done for East Florida, and a number of local ordinances and regulations were passed inimical to the Flagler interests.

Residents of West Palm Beach now declare that the feeling that grew up was not personal to Flagler himself, but was occasioned by actions of other officials of the Florida East Coast Railroad.

Flagler's funeral was held in St. Augustine, and his body placed in an elaborate vault which he had built in connection with the Memorial Presbyterian Church. St. Augustine he made his home, it is said here, because he was repelled by the attitude of West Palm Beach citizens.

Makes Charges Against Beneficiaries.

According to his story, Amasa Flagler was denied a part in the funeral. He went on his way North, where he has made his sensational charges that Mrs. Flagler, Dr. Keenan and J. B. Parrott kept the dying financier secluded, denying all admission that they might maintain an influence over him.

The three are the principal beneficiaries under the will, and it is Amasa's inference that because they were with him continually, to the seclusion of others, their claims were made secure. He hints, in his interviews, that codicils to the original Flagler will were made under their domination, cutting out other legatees, particularly Harry Harkness Flagler, the son of the financier.

However, an examination of the will and codicils proves this accusation to be without foundation. There are seven codicils, but none materially effective.

The documents are in the court house in St. Augustine, where they have reposed since being made. The original will was drafted February 1, 1902, and names W. H. Beardsley, of New York; Dr. William R. Keenan, of Lockport, N. Y., the physician who was with him at his death, and J. R. Parrott, of Jacksonville, another of the little party with him most of the time during his last illness, as his executors and trustees. His wife, Mrs. Mary Lillie Flagler, he names as the residuary legatee, and his son Harry Harkness Flagler, he cut off with the relatively small legacy of 5,000 shares of Standard Oil stock. This, at the time of Flagler's death, was worth $642 a share.

Declares Son Didn't Show Filial Regard.

"I have already given my son securities sufficient to bring him an income of $75,000 a year," the will stated. "My son has not shown for me the filial regard that would make me inclined to do more for him than is done by this item of my will."

No beneficiary will profit by the will, however, for at least five years. By its terms, a trust is created, the testator declaring:

"It is my intention in the future to foster, protect and properly develop such properties; and to provide against my decease while such properties are in process of development, and to relieve my beloved wife fro p the immediate cares and responsibilities of so varied and extensive interests, I hereby declare a trust for all my properties. From this trust is excepted $60,000 to the Stetson University and $20,000 to the Florida Agricultural College for the construction of a gymnasium.

The trust is to last five years, according to the will, and if the Florida East Coast Railway, or the Florida East Coast Hotel Company, at that time should require financial aid, then it is to continue as long as is necessary. Until the expiration of trust, Mrs. Flagler is to receive $100,000 a year and the Memorial Presbyterian Church of St. Augustine $3,000 a year.

Many Legacies Left by Will.

Other legatees mentioned in the original will are: To receive $5,000, Miss Annie C. McKay, Mrs. Ella Green, Stephen A. Brave, John P. Beckwith, William H. Chambliss, Ed J. Triay, George W. Wilson, Bernard O'Brien, his coachman; George Holland, his butler, and Ida Scheiffer, his housekeeper; to receive $10,000, James A. McGuire, R. T. Goff, John Anderson, Fred Sterry, Joseph D. Price, Henry W. Merrill, J. A. McDonald, William H. Beardsley and Jasper G. Salter; to J. E. Ingraham, $20,000; to J. R. Parrott, $100,000; to C. D. Boice and L. C. Hayes, $2,500; to the Florida Agricultural College, $80,000; to the John B. Stetson University, $40,000; to Hamilton College, New York, $100,000; to the Memorial Presbyterian Church Society, $75,000.

By the terms of the will J. R. Parrott is to continue in the same relation to the Flagler interests as he maintained during the lifetime of the testator.

There are seven codicils to the will, made, respectively, February 17, 1903; April 28, 1904; January 8, 1906; April 7, 1908; December 22, 1910; January 10, 1912, and September 13, 1912.

It is these, Amasa Flagler declares, which are damaging to the original document, but none of them seem materially to affect it. The first codicil gives his trustees the power to complete the southern extension of the Florida East Coast Railroad, which he denied them in the will.

The second codicil defines the meaning of the term "expiration of trust," which occurred frequently in the will, and provides that if Harry Harkness Flagler is not living at the end of the "expiration of trust" then the 5,000 shares of oil stock lapse to the estate. In this codicil also he revoked the legacies of $80,000 to the Florida University and $40,000 to the John B. Stetson University, and provided for bequests of $10,000 to J. P. Greaves, Robert Murray and Leland Sterry, and giving W. H. Beardsley $50,000 instead of $10,000. If he survived his wife, Flagler specified in this codicil, the residue of his estate is to be divided among Roy H. York, W. L. Harkness and Mrs. John D. McLennan, of Cleveland; W. R. Keenan, Jr., J. K. Wise and Sarah G. Keenan, of Wilmington; J. R. Parrott, of Jacksonville, and W. H. Beardsley, of New York.

No Increase for Son's Share of Estate.

The third codicil announces that upon consideration the testator found incorrect the statement in the will that he had given his son securities netting $75,000 a year. However, he said, this mistake did not warrant an increase in the legacy to Harry Harkness Flagler.

The codicil also provides for a legacy of $10,000 to Harry E. Bemis, and empowers his trustees to borrow money for the extension of his railroad to Key West.

Codicil four specifies that the smaller legatees are not to receive the amounts provided unless at the time of his death they are in the employ of the Flagler railroad or hotel interests.

Codicil five empowers his trustees to continue to pay to Horace H. Flagler, of St. Augustine, the dividends on 50 shares of Standard Oil stock. It provides, too, that the legacy to the Memorial Presbyterian Church Society apply only if the church remain in the Presbyterian Church of the United States of America.

No Palm Beach Persons Remembered.

Codicil six makes provision for the maintenance of his mausoleum by the expenditure of a portion of the income from the $75,000 which he bequeathed to the church in St. Augustine.

The last codicil, drafted September 13, 1912, provides that the legacy of 5,000 shares of oil stock to his son be effective in spite of the change in the form of Standard Oil stock. This was drafted soon after the dissolution of the Standard Oil Company, apparently looking to safe-guarding Harry Harkness Flagler against losing his inheritance on technical grounds. The last provision is the revocation of his previous bequest to Horace H. Flagler, substituting therefor an annuity of $2,000.

No resident of West Palm Beach or its vicinity was mentioned in the will, although common gossip had nanied several as likely legatees.

Flagler's Isolation Necessary, Says Doctor.

NEW YORK, June 28.—Dr. Owen Kenan, brother of Mrs. Henry M. Flagler, to-day issued a vigorous denial of the charges of Amasa Plummer Flagler regarding the circumstances which surrounded the death of his patient at West Palm Beach.

"There isn't a word of truth in the whole thing," he said. "The only explantation is that these so-called 'charges' originated in the brain of some cunning adventurer with an ax to grind. Publication of these unfounded rumors have annoyed us greatly, and Mrs. Flagler is in no condition to be interviewed, so that I can speak for her.

"So far as I can make out, the greatest objection to conditions this Amasa Flagler found at the Beach was the isolation of the sick man. That was natural. Mr. Flagler was old, his illness was serious and he needed quiet. The cottage in which he died is not dilapidated. It rents for an enormous sum every season, and some prominent Boston society people had it last winter.

"If Amasa Flagler's object is to induce Harry H. Flagler to contest the will it will fail. Harry Flagler is a gentleman, although he had not spoken to his father but once in the last seventeen years. He was left $5,000,000 and each of his children gets $4,000,000. That seems to me to be eminently fair.

"As to our conduct of the case, Dr. Castlebury and I did the best we could. Henry M. Flagler had as tender and loving care as any man ever had up to the moment of his death. There was no secrecy other than that was absolutely necessary, and nothing to be concealed."

Fortune in Gold Awaits Claimants

Insane Kansas Woman Leaves Bag of Nuggets and Dust Worth $10,000.

HUTCHINSON, KANS., June 28.—A bag of gold nuggets and gold dust worth $10,000 awaits any heirs who may be found to the estate of Mrs. Ann M. Bernhart, who died recently in Davenport, Iowa, according to the announcement of G. M. Duckworth, administrator.

Several years ago Mrs. Bernhart was adjudged of unsound mind. Duckworth was named her guardian. The cottage here where she lived alone was closed and she went to an asylum. Upon her death Duckworth thoroughly searched her cottage. The nuggets and dust in small bags were found secreted in the dwelling.

TATE SPRING
UNDER NEW MANAGEMENT



A high, cool, healthful resort, in the heart of the Cumberland Mountains of East Tennessee, an unexcelled climate.

Modern hotel—one thousand acre park and grounds—eighteen hole golf course—saddle horses—fine five-piece orchestra for concerts and dancing and that most famous of all American Mineral Waters,

TATE SPRING NATURAL MINERAL WATER

always a help, nearly always a cure in indigestion, nervousness and all ailments attributable to improper functions of the bowels, liver and kidneys.

Rev. Dr. E. E. Hoss, Bishop Methodist Church, Nashville, Tenn., says: "It gives me the greatest pleasure to say that I regard Tate Spring water as the best remedy for all disorders of the stomach, bowels, liver and kidneys of which I have knowledge."

Enjoy the healthful water at the spring or have it shipped to your home. For sale by all druggists, in sterilized bottles, filled and sealed at the spring.

Send postal today for illustrated booklet, giving rates, location and description of this ideal place for the summer outing. Address

TATE SPRING HOTEL CO.
S. B. ALLEN, MANAGING DIRECTOR,
TATE SPRING, TENN.

ATLANTA MINERAL WATER CO., LOCAL DISTRIBUTORS.

Can't Beat "GETS-IT" for Corns---It's Sure

Never Tried It Before? You'll Marvel How it Makes Corns Vanish.

There never was anything like "GETS-IT" for corns, and there isn't anything like it now. It is the corn



"Oh My, Oh My, What a Relief! 'GETS-IT' Stops Corn Pains Right Off and Gets Corns Every Time."

cure on a new principle. Put it on any corn in two seconds; it stops pain, the corn begins to shrivel and disappears. It never fails. Simplest thing you ever saw. No fussy bandages, no greasy salves to turn healthy flesh "peely" and raw, no plasters that make corns bulge out. Your corns won't pull and hurt way up to your heart. Lay aside your knife and razor. No more digging and tugging and wincing, no more bleeding, no more danger of blood poison. "GETS-IT" never hurts healthy flesh; it is safe, painless, quick, simple, sure. For warts, callouses and bunions, too. "GETS-IT" is sold at all druggists at 25c a bottle, or sent on receipt of price by E. Lawrence & Co., Chicago. Sold in Atlanta by Jacobs' Pharmacy Company, Elkin Drug Company, Coursey & Munn, Gunter-Watkins Drug Company, E. H. Cone, Inc., Tippen & Co.

Scoffs at Galaxy of 13's at Wedding

Ceremony Takes Place in Room 23 on Friday 13, 1913, 13 Minutes Before 1 o'Clock.

LOS ANGELES, June 28.—THIRTEEN years he knew the girl.

THIRTEEN years he'd wanted to marry her.

THIRTEEN minutes he's been in town.

THIRTEEN minutes after he arrived here he decided he would wed.

And so Hayden G. Wheelock, aged 56, of El Paso, Texas, walked into room 23, the marriage license bureau, thirteen minutes after 1 o'clock, the thirteenth hour of Friday, the thirteenth, and took out a license to wed Emma R. Smith, aged 50 years.

"The number has no fears for me," he said.

SHORTER COLLEGE

A High Grade Institution For Young Women

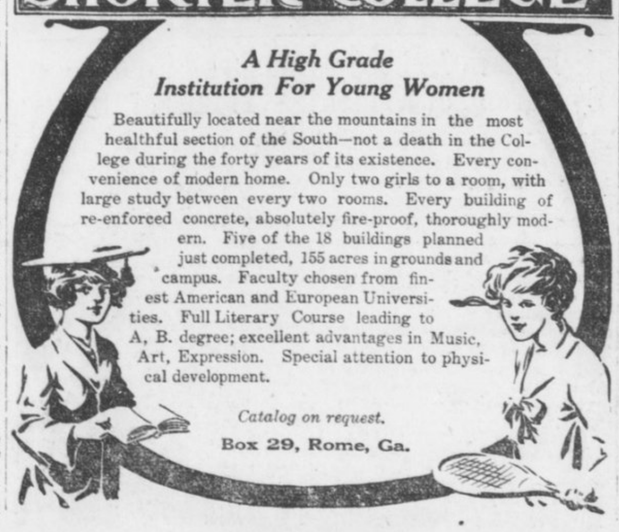

Beautifully located near the mountains in the most healthful section of the South—not a death in the College during the forty years of its existence. Every convenience of modern home. Only two girls to a room, with large study between every two rooms. Every building of re-enforced concrete, absolutely fire-proof, thoroughly modern. Five of the 18 buildings planned just completed, 155 acres in grounds and campus. Faculty chosen from finest American and European Universities. Full Literary Course leading to A, B. degree; excellent advantages in Music, Art, Expression. Special attention to physical development.

Catalog on request.

Box 29, Rome, Ga.

STOOPS STOPPED WHILE YOU WAIT

And—the advice is "well put"—DON'T WAIT—too long. Maybe you have waited now until your stooping shoulders are the cause of uncomplimentary remarks on the part of your friends—something like this, perhaps: "Isn't it perfectly dreadful the way Mrs. So-and-So 'stoops?' Too bad—such a pretty figure otherwise; and, indeed, such a pretty woman." Yes—her beauty is marred by the stooped shoulders and hollow chest." Are YOUR friends talking this way about YOU, behind your back? You can step into this store any moment in the day and get a

"KOMFORT BRACE"

And—"LEAVE YOUR STOOP BEHIND YOU"—come out with chest extended, shoulders thrown back and breathing deeply the full flush of health; stepping briskly, feeling vigorous.

The "KOMFORT BRACE"

is not a "heating harness," cumbersome and conscious. Just two straight narrow bands of light webbing, and a belt, with automatically adjustable slip bands to be instantly changed for any waist measure. The brace complete, weighs **less than three ounces.** It's the "science" of the thing that does the work. **Price $1.50,** parcel post paid. State waist measure.

E. H. CONE, Inc., TWO STORES, ATLANTA



ALL THE LATEST, LIVELIEST NEWS OF SAVANNAH

SAVANNAH BARS COSTLY GOWNS FOR GRADUATES

High School Girls Receive Diplomas, Wearing Frocks Averaging Outlay of $6 to $7.

MERCER SOCIETY WINNER

Boys of Manual Training Department Exhibit Motorboat and Furniture They Made.

SAVANNAH, June 28.—Opening with class exercises Monday afternoon, the closing ceremonies of the Savannah High School extended through the week, ending Friday night with commencement.

The features of the class-day program were the class history, prophecy, poem and play, the latter being an unique musical comedy presented by the graduates.

The interest of the male pupils centered in the debate Wednesday morning at the high school between the Mercer and Jackson Societies, the rival literary organizations. The subject was, "Resolved, That the term of the President of the United States should be limited to six years and that he shall be ineligible for re-election." Mercer Society, represented by Arthur Allen and Alex Fawcett, who took the affirmative, won the decision. Jackson Society was represented by Ernest Rogers and Arthur Rosenthal. In the declamation contest the result was reversed, Jackson taking the honors. Rev. W. Moore Scott, pastor of the First Presbyterian Church; Rev. W. L. Pickard, pastor of the First Baptist Church, and Rev. J. M. Glenn, pastor of Grace Methodist Church, were the judges for both contests.

Manual Training Exhibit.

A great many relatives and friends of the students on Wednesday attended the exhibit of work done by the pupils in the manual training drawing and domestic science departments. Many useful articles made in the manual training department were shown, among them being a morris chair, a rowboat, an elaborately constructed writing desk and a motorboat, the latter being the work of two members of the senior class. The drawing exhibit was also extensive, among the collection being free-hand drawings by the girl pupils.

On Thursday morning the Junior Arnold Literary Society composed of girls of the third and fourth grades, held its regular monthly meeting in the girls' study hall. The program consisted of recitations, essays and dialogues.

Graduating Exercises.

The graduation exercises took place Friday evening at the Savannah Theater. The Auditorium was open to the public and was filled to overflowing with the friends of the graduates and the general public. Sydney Lee, the honor graduate, delivered the valedictory. Judge Samuel B. Adams, president of the Board of Education, addressed the graduates and delivered the diplomas. The exercises were under the direction of Professor B. F. Pickett, principal of the high school.

Simple and inexpensive, but constituting the very last word in dainty tastefulness, the frocks worn by the girl members of the senior class were in distinct contrast to the expensive display of gowns presented last year.

Ban on Costly Gowns.

Acting upon the suggestion of Professor Pickett, the Board of Education had placed a ban on extravagant gowns, and the consequence was that the highest priced dress which was worn represented a total outlay, including all trimmings and the cost of making, only $12. Last year there was one graduation gown which cost $100. Every girl in the class was required to furnish Professor Pickett with an itemized statement of the cost of her commencement frock, together with a sample of the cloth from which it was made. The average price of the gowns worn was between $6 and $7. The lowest priced dress cost $3.85. This dress was made at the home of the girl who wore it. The dresses were all of muslin, tulle, lawn, mull, linen and other light summer fabrics entirely appropriate to the occasion, but which called for the expenditure of very little money.

RESORT KEEPER GUILTY, RULES SAVANNAH JURY

SAVANNAH, June 28.—John Veruki, a restaurant keeper, whose place was recently raided and a number of men and girls arrested, has been convicted on a charge of keeping a disorderly house. He was tried in the City Court and a sealed verdict returned. By consent of counsel the verdict was opened. Judge Davis Freeman has not yet passed sentence.

$2,000,000 TAX GAIN EXPECTED IN CHATHAM

SAVANNAH, June 28.—That the total tax returns of Chatham County will show an increase for 1913 of close to $2,000,000 is the opinion of Tax Assessor Marcus S. Baker. This will make the total returns for the year over $40,000,000—a new record for Chatham County.

But this increase will have no effect on the tax rate, says Judge Oliver T. Bacon, chairman of the board of county commissioners. The net income from this estimated increase at 77½ cents a thousand is only about $14,000.

Have You Sore Gums or Loose Teeth?

A prominent dentist, after years of experience, has found a home remedy that will cure Riggs' disease, bleeding, inflamed and spongy gums, and tighten loose teeth by rinsing the mouth.

Probably you have not enjoyed eating for some time. Get a bottle of STYP-STRING-ANT and that disease of the gums and teeth will be cured; therefore, aiding digestion. 50c bottle at all druggists, or parcel post, 55c in stamps. DeLamater-Lawrence Drug Company, wholesale distributors.

Tech Athlete Wins Savannah Bride

George Butler Weds Miss Jette

Mrs. George Butler, who was Miss Josephine Jette, popular Savannah girl, who last week became wife of former football star.



Famous Quarterback and Pitcher of Few Years Ago Husband of Talented Girl.

SAVANNAH, June 28.—An event of interest to all Georgia was the marriage to-day of Miss Josephine L. Jette, daughter of Mr. and Mrs. Frank S. Jette, to Edward George Butler, son of the late John G. Butler. The wedding took place at a nuptial mass at the Sacred Heart Church. The engagement of the popular young people had been announced only a few days previously, the plans for the wedding, which was to have taken place in the fall, being changed.

Miss May Butler, the bridegroom's sister, and Miss Marie Carolan were the only attendants.

Mr. and Mrs. Butler left immediately after the ceremony for a honeymoon in the North, joining a number of Savannah officers of the National Guard of Georgia, who are on their way to the school of instruction in Pennsylvania. Mr. Butler is a lieutenant in the Chatham Artillery.

The bride is a graceful and accomplished girl and has been much admired in Savannah and elsewhere. She is a crack shot with a revolver and is considered one of the finest elocutionists in this section. She is also an accomplished amateur actress, and has managed and coached a number of successful productions.

George Butler was quarterback on the Georgia Tech football team in 1904, 1905 and 1906, being rated as one of the best gridiron stars to represent the Atlanta school. He also pitched on the Tech baseball team in 1904, 1905, 1906 and 1907.

In Social Circles

SAVANNAH, June 28.—A charming occasion was the dance given Tuesday evening at Yacht Club by Mr. and Mrs. William A. Winburn for Miss Susie Cole Winburn and her guests, Miss Agnes Chilton and the Msises Sara and Helen Swisher, of Charlestown, W. Va.

Among those invited were Mr. and Mrs. A. B. Hull, Mr. and Mrs. Horace A. Crane, Mrs. F. F. Reese, Miss Aimee Battey, Miss Alice Battey, Miss Kate Bell, Miss Rachel Beymer, Miss Edith Bryson, Misses Katherine, Elizabeth and Lenora Candler, Miss Josephine Clark, Miss Anna Colquitt, Miss Eleanor Cosens, Miss Ernestine Cutts, Miss Helen Dearing, Miss Mary Dougan, Miss Ruth Ely and her guests, Miss Crampton, of Mobile; Miss Wright, of New York, and Miss Bellamy, of Wilmington, N. C., the Misses Helen and Margaret Ellis, Miss Mary Howard, Miss Elizabeth Black, Miss Jane Hopkins, Miss Mary Howden, Miss Nana Hull, Miss Lenore Hunter, Miss Katherine Ives, Miss Louise Kelley, Miss Helen Smith, Miss Dorothea Karow, Miss Susie Kollock, Miss Cardo Krenson, Miss Delia Lindsay, Miss Jane Meldrim, Miss Carolyn Myers, Miss Sara Moise, Miss Gertrude McLaws, the Misses Kate and Mary Osborne, Miss Mai Owens, Miss Caro Palmer, Miss Isabelle Postell, Miss Agnes Reese and her guest, Miss Hoppe, of Marietta; Miss Eliza Schley, Miss Mary Schley, Miss Mary Shotter, Miss Pleasant Stovall, Miss Elizabeth Gordon, Miss Inez Tiedeman, Miss Florence Cann, Miss Marjorie Van Didiere, Miss Emma Walthour, Miss Nannette West, Miss Fanny Tutwiler, Miss Jessie Dixon, Miss Dorothy Harrison and many others.

High school students participated in a subscription dance, which was given by the four grades of the school at the Guard's Hall Friday evening.

Several committees were appointed to handle the arrangements for the function, which was the social event of the year in school circles. Members of the alumni as well as the students subscribed to the dance.

Mr. and Mrs. Henry Wilson Hodge, of New York, have planned a motor trip through Europe this summer, the itinerary covering over 3,000 miles in France, Italy, Albania, Dalmatia, Austria-Hungary, Bohemia and Germany. Mrs. Hodge's mother, Mrs. George J. Mills, will go to New York July 1 and will sail on July 17 with the party, which includes Mr. and Mrs. Hodge, Mr. Hodge's sister, Miss Hodge, and his brother-in-law, Dr. Brewster.

The social activities of the week centered around Miss Susie Cole Winburn's guests, Miss Agnes Chilton and Misses Sara and Helen Swisher, of Charleston, W. Va. On Tuesday morning, prior to her Yacht Club dance for her guests in the evening, Miss Winburn entertained at bridge.

Miss Rachel Beymer entertained an afternoon card party on Thursday for Miss Winburn's guests.

In honor of the first anniversary of the marriage of Mr. and Mrs. Harry G. Lindner, Mrs. Henry Lindner entertained a number of friends Wednesday afternoon.

In the evening Mr. and Mrs. Lindner entertained a party of young people for their son, Clarence Lindner, who is a junior at West Point and who is at home on a furlough.

Mrs. Porter Pierpont entertained Wednesday evening with four tables of 500 for Miss Benedict, of New Orleans, who is the guest of her sister, Mrs. W. H. Crawford.

Mr. and Mrs. Crawford entertained similarly for Miss Benedict Tuesday evening.

An attractive dinner party was given Tuesday evening on board the United States cruiser Tacoma by Lieutenants Platt and Comfort. The party included Mr. and Mrs. T. H. Jordan, Miss Corinne Sauls, Miss Gertrude Jordan, Miss Evelyn Sauls, Dr. Freeburg, Lieutenant Platt and Lieutenant Comfort.

The marriage of Miss Minnie Louise Fosterling to Seaborn Peyton Vickery took place Tuesday evening at 9 o'clock at the residence of George Fosterling, the bride's father. The ceremony was performed by the Rev. M. J. Epting. Miss Bertha Fosterling was the bridesmaid and Julian Harvey best man.

The marriage on Wednesday in New York of Miss Martha Louise Drinker, daughter of Mr. and Mrs. Charles Drinker, of Brooklyn, to John Hanney Gleason, of this city, was an event of much interest here. It took place very quietly at the Church of St. John the Evangelist, and Mr. and Mrs. Gleason left at once to spend their honeymoon in Maine.

The marriage of Miss Honorine Hopkins to Royal Christian took place Wednesday evening at the home of the bride in Thomasville. The young couple will make their home at Isle of Hope.

Francis H. Marshall, Jr., has returned to Savannah with his bride who was Miss Alice Johnstone, of Thomasville.

Many in Georgia and Florida will be interested in the announcement of the marriage of Joe Hugh Reese, of Eatonton, to Miss Adele Brossier, of Miami, Fla., a recent graduate of Brenau.

Miss Ellen Cartwright, daughter of Mr. and Mrs. E. N. Cartwright, left Monday for Boston, Mass., where her marriage to A. J. Murphy, a prominent citizen of Boston, took place Friday.

Miss Janie Meade was married to John F. Paulitch Monday evening at the Sacred Hart parsonage.

The marriage of Miss Mary Lillian Hopkins and Joseph Franklin Candeto took place Sunday afternoon at the home of the bride's parents. The ceremony was performed by the Rev. Francis Alen Brown, rector of Christ Episcopal Church.

Miss Dorothy Aiken, of New York, arrived Friday to be the guest of Miss Edith Bryson.

Miss Mary Osborne, who has been visiting in Atlanta and Chattanooga, returned home this week. Miss Delia Lindsay is in Virginia, and will be away for some time. Miss Jesse Dixon has gone from Chattanooga to Asheville.

Miss Hazel Beard, who has been visiting Miss Louise Parks in Atlanta has returned home. She was accompanied by Miss Parks. Miss Beard will also have as her guests Miss Priscilla Brobston, of Jacksonville; Miss Margaret Brobston and Stanley Brobston, of Jacksonville, and Glenn Stanley, of Greenville, Ala.

Miss Marion F. Johnstone, of Washington, D. C., a very gifted young violinist, is visiting her great-aunt, Mrs. S. P. Hamilton.

Mrs. James Menzees and her sister, Miss Helen G. Vorhees, have returned from the North. Miss Vorhees will spend the summer here with Mrs. Menzees.

Mrs. J. Lawton Hiers is in New York.

Mr. and Mrs. W. J. Pierpont left Tuesday for a trip to California.

Mrs. Habersham King, of Atlanta, is the guest of her sister, Mrs. J. C. Oliver.

Miss Alberta DeFour and Mrs. R. A. Palmer, of Atlanta, will be in Savannah a few days next week on their way East.

Miss Margaret Paylor is the guest of Miss Sarah All at a house party being given by Miss All at Allendale, S. C.

Miss Annie Madge Jordan, who his been visiting Miss Rowena Taylor in Macon, has returned home.

Mrs. W. W. Gordon is with her daughters, Mrs. Wayne Parker and the Misses Parker, at Manchester, Mass.

Mrs. Alexander H. Carey, who has been spending a month in New York, Boston and Brookline, has returned home.

Mrs. Charles Ellis, the Misses Ellis, Charles Ellis, Jr., and Miss Sallie McAlpin left Thursday for Mamaktting, N. Y.

Miss Lucile Carter, of Danville, Va., arrived Thursday to be the guest of Misses Lucile and Elizabeth Epting.

Miss Irene Arden, of Statesboro, is the guest of Mrs. F. B. Arden.

Mrs. Clarence Lilienthal and her children, Lester and Claire, left Friday for New York.

Miss Charlotte Troughton, of Remington, Va., returned home Thursday afternoon, accompanied by her cousins, Miss Mary Louise and Robert E. Stadtman.

Miss Ruth Johnston, who has been visiting relatives and friends in Macon and Atlanta, has returned home.

Miss Ellen Hickman, of Augusta, and Miss Mary McAlpin are visiting Mr. and Mrs. Julian Schley at Beaulieu.

Mrs. W. W. Osborne will leave the middle of July to visit Mrs. Lewis Haskell at North Hatley, Canada.

Miss May Hubbard, Miss Gertrude Farrell, Miss Katherine Kearney and Mrs. Albert Goette sailed Thursday to spend several weeks in the North.

Mr. and Mrs. R. S. Montgomery have returned from Butler, where she has been attending a house party as the guest of Miss Jeanette Wallace.

Mrs. A. A. Lawrence and children have returned from Charleston.

Miss Fannie Cardon, of Brunswick, is the guest of Miss Helen Purssee.

Mr. and Mrs. Paul Jette, of Cloud Croft, N. Mex., are the guests of Mrs. F. S. Jette.

Mr. and Mrs. Eugene Bouchard and Miss Eugenia Bouchard arrived Thursday from Florida.

Mrs. Howard C. Johnstone, Miss Rosa Woodberry and Miss Frances Woodberry are here from Atlanta, visiting their sister, Mrs. Julian DeBruyn Kops.

Mrs. H. M. Stoddard and Miss Mabel Stoddard left early in the week for New York.

Mr. and Mrs. Lee Roy Myers left for New York on their way to Europe.

Mr. and Mrs. J. Lee Sullivan have returned from a visit to the North.

Mrs. B. Lawler and Miss Stasia Lawler are visiting relatives at Boulder, Colo.

Miss Jennie Riley is in Jacksonville as the guest of Mrs. S. A. Jackson.

Miss Sallie Blunt Holt, of Montgomery, is the guest of Miss Fletcher Copeland.

Mrs. A. B. Hull, her mother, Mrs. Cowan, and Miss Sara Hull, will leave about the middle of July for Black Mountain, N. C., where they will spend a part of the summer. They will go later to Skland.

Mr. and Mrs. B. K. Bullard and their three children, of Bartow, Fla., are visiting Mr. and Mrs. B. F. Bullard.

Mrs. Paul T. Haskell and her children are at Barr, Mass.

Miss Marie Louise Myrick is on a short visit to Atlanta.

Mrs. A. E. Moynello and Mrs. Harriet Hoynello left to-day for Beaufort, S. C.

Mrs. Ernest McCarthy is visiting Mrs. Edward Moyle.

Miss Emma Wilkins left Wednesday for New York.

Mrs. Cheshire Nash and children left Tuesday for Catawba Springs, N. C.

Mr. and Mrs. Robert T. Small, of Atlanta, passed through Savannah Wednesday on their way to New York.

BANKERS TO TAKE TRIP TO BOSTON BY WATER

SAVANNAH, June 28.—Secretary [illegible] Meredden, of the Georgia Bankers' Association, and editor of The Southern Banker, an Atlanta publication, has been in conference with bankers relative to a sea trip to Boston early in the fall, when the American Bankers' Association holds its annual meeting there.

The party will sail October 2 on the steamship City of Savannah, of the Ocean Steamship Company.

SPECIAL LAWS FOR CHATHAM TO BE SOUGHT

Representatives From Savannah Outline Legislative Plans—Interested in General Bills.

SAVANNAH, June 28.—Chatham County's representatives in the General Assembly, now in session, are prepared to take an active part in legisaltion of interest to the State and affecting their particular section. All three of them will offer and support bills of State-wide magnitude, as well as others of purely local interest. Randolph Anderson, of Savannah, Senator from the First District, will play a conspicuous part in the Legislature as President of the Senate, to which he was elected Wednesday.

Herman C. Shuptrine, the newest member of the delegation, and of the Legislature, remained in Savannah until after he had formally been elected on Monday. Joseph McCarthy and Shelby Myrick preceded him to the Capital on Sunday. Shuptrine succeeds Pleasant A. Stovall, resigned to become Minister to Switzerland. Myrick goes in the place of A. A. Lawrence, who did not stand for re-election.

Some State-wide Statutes.

Among the more important matters in which Representative Myrick is interested is a bill to make it a misdemeanor for any person to give a check or draft without having sufficient funds on deposit to meet the obligation.

Another bill in which the Chatham delegates will be interested is a measure to authorize the cities of the State to require the owners of automobiles to register them with the city authorities and obtain a number. The Chatham representatives deem it essential to the control of traffic in cities, and the prevention of speeding, that the cities be given the right to require that every automobile be registered with such city.

Colonel Myrick also has in mind legislation to vest the appellate courts of the State with power to mold verdicts in acordance with what such courts believe to be right instead of sending the case back for n aew trial.

$50,000 for Fort Frederica.

The three Chatham representatives, in conjunction with the representative from Glynn County, will endeavor to have the State appropriate not less than $50,000 and probably more, to preserve the ruins of Fort Frederica, on St. Simons Island. The waters of the ocean are gradually washing away this historic landmark, which the patriotic societies have struggled to preserve, and unless a retaining wall is erected around the old fort it will soon be only a memory. An effort was made to have Congress do this, but as the water in that vicinity is not navigable, it was impossible to get Congress to act, though Congressman Charles G. Edwards urged Federal action.

Another bill to be introduced of especial interest to Savannah is based upon the arrest of police officers during the recent special legislative primary election, when they were on duty in citizen's clothes. It will permit State, county and city officers while on duty to carry weapons without a license.

Among other measures which will be introduced and pushed will be a bill to permit sheriffs of Georgia to accept free transportation on railroads when travelling on official duty.

Opposes Rotation of Judges.

Representative Myrick is opposed to the rotation system of judges, and says that a judge should preside where he is familiar with the people and their surroundings and not be carried off into some locality where he is unfamiliar with conditions. Such a bill is to be introduced at this session, but Colonel Myrick will oppose it.

Representative Myrick will also introduce a bill to permit a jury in trying a robbery case to find a verdict of larceny from the person. There are cases frequently before the courts, he says, which, though technically robbery, should be punished as for larceny from the person. The proposed change has been suggested by several Superior Court judges.

In addition to his interest in general legislation, Representative Shuptrine will introduce several bills to strengthen the laws relative to the sale of poisons and drugs. Being a druggist he will deal with these questions as an expert. He has the backing of the members of the Georgia Medical Society.

STOVALL GOES TO CAPITAL TO GET ORDERS

New Minister to Switzerland to Sail Month Later—Resigns Savannah Office.

SAVANNAH, June 28.—Pleasant A. Stovall, recently appointed Minister to Switzerland, left to-day on a week's trip to Washington for the purpose of receiving his instructions and making final arrangements for taking charge of the American legation in Switzerland.

Following this visit, Mr. Stovall will return to Savannah, and 30 days later will sail from New York to Europe to take up his new duties. He will be accompanied by Mrs. Stovall and Mrs. Burt L. Mason, his married daughter. His other daughter, Miss Pleasant Stovall, is already in Europe and will join her parents upon their arrival.

Mr. Stovall has tendered his resignation as vice chairman of the board of managers of the Savannah Public Library. Mayor Richard J. Davant will appoint his successor. He was appointed in January, 1913, for a four-year term.

Inspector Denies Playing Detective

Lewis Makes Very Brief Reply to Judge Speer's Charges as to Probe.

SAVANNAH, June 28.—When the attention of R. Colton Lewis, who is conducting an investigation of the United States Court for the Southern district of Georgia, was called to the statements of Judge Emory Speer, that he is being shadowed by detectives and his every movement watched, Lewis said:

"Judge Speer refers to an investigator, and I suppose he means me. I know of no detective work being carried on in regard to Judge Speer. Further than that I have nothing to say."

Lewis has been in Savannah for more than a week conducting his investigation, interviewing attorneys and litigants, and apparently probing the personal and judicial conduct of Judge Speer. It is believed Judge Speer will take action directly against Lewis and thus force the matter squarely before Congress.

Savannah Pensions Veteran Employes

Council Legalizes Payments to City Servants Past Threescore and Ten.

SAVANNAH, June 28.—Nine veteran employees of the streets and lanes department of the city, ranging from 70 to 80 years of age, have been pensioned by the city. Although these men have been on the pension roll for years, and have drawn their allowance each month regularly, there is no record or authority for the payments made.

The pension resolution was introduced by Alderman Elton, vice chairman of the Committee on Accounts. Alderman Elton let it be known that he approved paying the pensions, but he wanted it done in a legal way. He declined to sign the roll until Council authorized the pensioning of the men.

$18.20 Round Trip $18.20
GETTYSBURG.
Reunion Blue and Gray.
Tickets sold June 28 to July 1, inclusive. Return limit July 10. Liberal stop-over privileges.
SOUTHERN RAILWAY

Rich Norwood Estate Goes to Unborn Heirs

Living Relatives Receive Only Life Interest in $300,000 Property of Savannahan.

SAVANNAH, June 28.—The will of Judge Thomas M. Norwood, who died at his country estate, Haddock Hall, last week, has been probated in the court of the ordinary. The Citizens and Southern Bank is executor and trustee. The estate is valued at more than $300,000.

The will provides that Mrs. J. T. McLaws, Judge Norwood's daughter; Lacy M. Norwood, his son, and George M. Norwood, his grandson, shall each have an equal life interest in the property, which shall descend to his grandchildren and great-grandchildren yet unborn, or, in absence of such, to the nearest legal heir.

A codicil to the will, written while Judge Norwood was suffering his last illness, provides for the publication of his book, "The True Vindication of the South."

CHATHAM PROSECUTOR FOR PUBLIC DEFENDER

SAVANNAH, June 28.—"I heartily approve of the plan as outlined in a bill proposed for the legislature by Judge W. R. Hammond, of Atlanta, which will provide for a public defender for persons charged with crime in five of the city counties of Georgia, including Chatham, said Walter C. Hartridge, Solicitor General.

"If there is a public prosecutor there should be a public defender. It has been my observation as Solicitor General that from 25 to 40 per cent of the defendants accused of crime have no attorneys, nor means of securing any."

NEW DOG ORDINANCE FOR SAVANNAH NOW IN FORCE

SAVANNAH, June 28.—A new dog ordinance, to take the place of the one now in effect, which Mayor Richard J. Davant declared to be impracticable, and declined to enforce, has been adopted by City Council. The action of Major George H. Richter in instituting mandamus proceedings against the Mayor to cause him to show why the present dog ordinance should not be enforced, tended to facilitate matters and cause the immediate drafting of the new measure.

MINISTER PLEADS FOR LIVING WAGE

Savannah Pastor Attacks Employers of Women and Girls Who Pay Meager Salaries.

SAVANNAH, June 28.—Evils that grow out of low salaries are being discussed by Dr. T. D. Ellis, pastor of Wesley Monumental Methodist Church, in a series of sermons devoted to the condition of the working girls in Savannah and the liability of their employers.

Dr. Ellis believes that no girl ought to work in a store, office or factory except from necessity, and he has a number of good reasons to offer for the stand he takes. He condemns the low salaries he says are paid in Savannah, and declares that but few employers here pay a living wage to women employees.

Dr. Ellis' sermons have created considerable discussion in Savannah and have brought down on him severe condemnation in some quarters. He points out, however, that his critics are invariably among the employers' class whom he is attacking, and never from the working girls about whose condition he is talking. Indeed, he says he is receiving letters and communications from these thanking him for the stand he has taken in their behalf.

"The train of evils produced by low salaries for working girls is appalling, both as to the number and nature of the evils. It makes strong the temptation to steal. This is equally true of men when living costs are higher than wages received. Most of these hard-working girls would perish before they would steal.

"A girl who makes her employer rich deserves at least a living wage. If this were simply a question of wages, I might pass it by with little or no thought. But this is one of the great questions of to-day. Investigating committees and vice commissions are arousing the world because of the evils arising from the treatment of the women who work."

BORDEN WHEELER SPRINGS HOTEL
NOW OPEN — The Spa of America — NOW OPEN
BORDEN SPRINGS, ALA.
A panacea for all kidney, stomach and bowel troubles, diabetes, indigestion, nervousness, insomnia and rheumatism.
EXCELLENT CUISINE AND SERVICE
Delightfully located on the Seaboard Air Line between Atlanta and Birmingham.
Special week-end rates.
WHEELER & WHEELER, Props. D. R. LINDSAY, Manager.

Green Park Hotel, Green Park, N. C. (Blowing Rock)
Literally a home among the clouds, 4,300 feet. Pure, cold, spring water. Delightful scenery, bracing air, fire at evening and blankets at night for comfort. Fine turnpikes for motoring and driving. Booklet. Address until June 15, Raleigh, N. C., afterwards, Green Park, N. C. HOWELL COBB.

MARRIAGE INVITATIONS
CORRECTLY AND PROMPTLY ENGRAVED
SEND FOR SAMPLES AND PRICES
J. P. STEVENS ENGRAVING CO., ENGRAVERS
47 WHITEHALL ST., ATLANTA, GA.

Invest Your Vacation In Brenau Summer School

THE difference between investing and spending is that when you spend, it is gone; when you invest, you secure a return upon the investment. Instead of idly frittering away your vacation, this year, combine study and pleasure in its most delightful and pleasing form by attending the Brenau Summer School and Chautauqua which begins on June 30th at Gainesville, Ga. Gainesville is at the foothills of the Blue Ridge Mountains, and on the main line of the Southern Railway; it is an ideal place in which to enjoy a vacation, a place where the entire family can spend the summer with great pleasure and profit.

MOTHER will enjoy the courses of domestic science and household economy; the girls can profit by specializing in music, art, oratory, literature, mathematics and the sciences.

THE CHAUTAUQUA always offers a splendid series of attractions. Cottages for families may be leased from the first of June. There is to be a camp on the banks of Lake Lanier, in the heart of a hardwood forest, under competent chaperonage, with or without study.

You'll like it at Brenau.

Regular session opens September 11.

Write for catalogue and reservations.

Address

Brenau Summer School

Box 16. Gainesville, Ga.

Splendid Climate—Beautiful Environment—Complete Equipment.

CONTESTANTS WORKING HARD FOR MORE VOTES

Manager of Pony Race Advises Girls and Boys to Use Follow-Up System.

SYSTEMATIC WORK WINS

Shetlands Are Growing Fat and Strong at Loomis Avenue Stable Where They Are Kept.

The last week of the "clubs of five" bonus offer in The Georgian and American pony contest begins with all contestants straining hard to take advantage of the benefit to be gained by getting subscriptions before the time limit is up.

Standings published in The American show great gains, but they are small compared with the leaps forward which will be shown when the bonus votes are reckoned up for publication in next Wednesday's Georgian. The contest manager believes it will take the office force all of the night of July 5 to make the proper entries.

There also is a bonus of 50,000 votes for the first $30 turned in for subscriptions by any of the contestants. This offer may be withdrawn at any time.

Use Follow-Up System.

The contest manager wishes to repeat his suggestion that contestants take a leaf from the books of the successful business man and institute a "follow-up" system. A list of those whose subscriptions expire soon should be made, and all such subscribers visited with a request for a renewal. Nine times out of ten, a renewal is easier to get than the first subscription, for at the end of a short trial the subscriber generally gets to like The Georgian and American so well that he wants to continue.

It is systematic work of this sort which counts for more than the spurts of a day or two, which, while they may yield remarkable results, are not frequent enough to build up totals to the point where the contestant can feel sure of a pony.

None Sure of Winning.

No contestant has a right to feel sure of winning as yet. There is not a boy or girl in the race who can not be passed by an energetic rival, and some who are leading now have a very poor start, indeed.

Meanwhile, the ponies are "eating their heads off" at 55 Loomis Avenue, where their future owners are invited to call and see them. All are rounding into great shape, and they are prettier every day. It is going to be a hard task for the winners to pick the ponies they like best from the splendid bunch The Georgian and American have bought.

"I subscribed to The Georgian and American a week ago, and the paper has not begun to come to my home yet," is a complaint heard every now and then.

Usually it develops that the subscriber gave his money to one of the contestants, and that the contestant is "holding back."

This is poor policy, particularly if it is a short-term subscription, for when a contestant treats a subscriber in this way the man is not going to be as willing to give the contestant his renewal.

"Don't hold back," is the advice of the contest manager—and he knows best.

Defaulter Hired to Audit Bank's Books

Man Who Wrecked Financial Institution, Will Go to Work to Untangle Its Affairs.

CARUTHERSVILLE, MO., June 28.—A. B. Tindle, cashier of the Pemiscot County Bank, which closed its doors following the discovery that he was short in his accounts, will be retained by the reorganizers to aid in straightening out its affairs.

"There is no desire on the part of the directors of the bank to prosecute Tindle," one of the directors said to-day. "He has turned over all his property and has been punished enough by his sudden fall from a position of trust and respect in the community."

Tindle's personal fortune is estimated at $200,000.

The action of the directors of the bank in retaining him in the task of straightening out the confusion caused by his shortage meets with the approval of a majority of the citizens it is said.

SOCIETY WOMAN GOES TO WORK IN BIG STORE

LOS ANGELES, June 28.—Miss Florence Lord, a graduate of Smith College, prominent socially in Chicago, New York and many other Eastern cities, and influential in suffrage clubs, has been working for a week or more in a Los Angeles department store, "to study the sociological conditions" at first hand, in order "to get away with her stunt."

Gives Quick Home Cure For Corns, Callouses And All Foot Troubles.

This information will be welcomed by the thousands of victims of daily foot torture. Don't waste time. Get it at once. No matter how many patent medicines you have tried in vain this treatment, which was formerly known only to doctors, will do the work. "Dissolve two tablespoonfuls of Calocide compound in a basin of warm water. Soak the feet in this for full fifteen minutes, gently rubbing the sore parts." The effects are marvelous. All pain goes instantly and the feet feel simply delightful. Corns and callouses can be peeled right off; buttons, aching feet, sweaty smelling feet get immediate relief. Use this treatment a week and your foot troubles will be a thing of the past. Calocide works through the pores and removes the cause. Get a twenty-five-cent box from any druggist.



Verses Tell How 'Imperator' Ought to be Pronounced

Great Trouble Found With Largest Liner Is That Everyone Gives Her a Different Name.

NEW YORK, June 28.—There is one fault already found with the Imperator, the giant vessel of the Hamburg-American line, which has just made her maiden voyage as the biggest ship afloat. The trouble is no one knows how to pronounce her name.

Many think they do, and as a result, she is called many things as Amerson Hough, the author, who answers to Huff, How, Hoe, Huge and a few other things.

In reply to inquiries as to the pronunciation the publicity agent says that the German pronunciation which is sanctioned by the modern Latinists makes the "a" in Imperator sound like the "a" in father. The accent is on the next syllable to the last. The poet laureate of the line has been so much puzzled by the variety of pronunciations that he has celebrated them in verse. Here are some of the couplets:

Biggest ship upon the water,
Gorgeous, quetnly Imperator.

If you do not like that style of calling the ship, perhaps the poet laureate remarked, you may take this:

In the finest class we slate her,
Peerless, German Imperator.

"And please," the poet said, "do not make peerless "beerless." Then, after running his fingers through his hair, the poet emitted and submitted this:

Vastness!—making senses totter!
Sea Collossus, Imperator!

"To the tune of 'Dixie,'" said the poet, we might get still another line on the pronunciation by singing:

Buckwheat cakes and a little batter
Taste quite good on the Imperator!

Greatest Salmon Run in Puget Sound

Quadrennial Migration of Horde of Fish From Fraser River Begins on Pacific Coast.

SEATTLE, June 28.—Steamship men report the approach of the annual Sockeye salmon run, which this year is the quadrennial big run, the greatest fish migration in the world. The fish now entering the Sound were born four years ago.

When the first white men came to the Northwest the Indians told them of this periodical big run, which had been regular as far back as their tribal legends went. It is the Canadian theory that the fish making up the big run are hatched in Fraser River and grow to maturity off the west coast of Vancouver Island.

Four years ago so many traps were set for the mature fish that few were able to enter the Fraser, and the Canadians have insisted that the big run of 1913 would be a failure. Hence there is international interest in the size of the approaching swarms of salmon.

Aged Pair Perform Own Marriage Rites

Bridegroom, 75 Years Old, Declares It Was His Sixth Experience With Such Ceremony

BEAVER, PA., June 28.—Dr. Akkelon Mercer, seventy-five years old of Beaver Falls, and Sarah L. Calgrove, sixty-five years old, of Wetzel county, West Virginia, performed their own marriage ceremony here.

When the pair obtained their license they informed Hamilton, the clerk, that all they needed was a license, as they could dispense with all bridal attendants and the minister.

Doctor Mercer and Mrs. Calgrove to Hamilton issued the license for marry themselves in the presence of witnesses. Doctor Mercer stated that he had been married five times, and in each instance he and his bride had performed their own ceremony, always in the presence of two witnesses.

You Can't Be Well When Constipated

"Keep Your Bowels Open"—Doctors Estimate 75 Per Cent of Sickness Due to Torpid Liver.

Some undigested food is left in the stomach daily, which the liver should clear away. A heavy or unusual diet, or a change in water, may cause the liver to leave a few particles to press and clog, and the next day more are left over. So this waste accumulates, clogging stomach and intestines, and causing constipation.

That is not all. If the waste is not eliminated it ferments and generates uric acid, a poison which gets into the blood and through the system.

JACOBS' LIVER SALT immediately flushes the stomach and intestinal tract and washes away every particle of waste and fermentation; it purifies the blood by dissolving what uric acid has accumulated and passing it off in the urine.

JACOBS' LIVER SALT is much better than calomel; no danger of salivation, no need of an after-cleansing dose of oil. It acts quickly and mildly; never forces, gripes or nauseates. It effervesces agreeably. Take it before breakfast and in an hour you'll feel splendid.

Don't take an inferior substitute; some closely imitate the name, but none produces the same result. All druggists should have the genuine JACOBS' LIVER SALT, 25c. If yours cannot supply you, full size jar mailed upon receipt of price, postage free. Made and guaranteed by Jacobs' Pharmacy Co., Atlanta.—(Advt.)

My Experience With Tacco ---The New Handy Varnish

By EVELYN WREN



HOUSEWIVES realize that a coat of varnish is often more satisfactory than a new piece of furniture. It is a gratification to see the marred chair which belonged to the first parlor suit look like new. The dining table has held many simple breakfasts, many delightful luncheons and many bountiful dinners, and the steaming dishes have left ugly marks upon its once shining surface. To see it emerge from its varnish treatment is like welcoming back an old friend.

Varnishing seems like tiresome, dirty work, and a task suitable for men attired in overalls. I had always associated it with laborers' muscles and rough clothing until one day when I decided my desk at The American office needed some attention.

You do not become wholly unfeminine even if you are a newspaper woman. I was tired of seeing the black spot where the inkwell had overturned. I did not like the white mark where a glass of ice water had stood. All at once I had a hunch that I could do my work better if a marred place did not constantly remind me of a loss of temper and consequent lowering of self-respect and dignity. The refinishing of my desk became an obsession.

I read advertisements. Fortunately I am influenced by them. When I saw an advertisement of a varnish which a woman could apply with a cloth just as a furniture polish is applied, I resolved to investigate the novel preparation.

I went to the sixth floor of the Forsyth Building and entered the offices of The Amber Chemical Company. There I almost breathlessly inquired for Tacco, the water-proof, dust-proof and heat-proof varnish. (To tell the truth, I did not much mind about the heat-proof feature, for most of the heat in our office is caused by irritable nerves, and not by the weather. I am no exception.)

A bottle of Tacco was put into my hand, and I grasped a piece of cheesecloth and went energetically to work. I used just as much muscle as three years of typewriting will produce in a feminine arm. I worked as hard as any furniture polisher ever dreamed of doing in his worst nightmare. I thought I was doing well.

Imagine my chagrin and the expression on my face when the cloth was quietly taken from my vigorous grasp and I was shown that **Tacco requires no rubbing.** You do not have to use as much energy as I do in ordinary dusting.

Dust the article first. If it is much stained you might well apply a little soap and water. Then apply your Tacco to the dry surface. A piece of cheesecloth is the best medium, and a firm, gentle movement like that of dusting will put the varnish on in the best form. Then let it dry. At the end of five hours view the result and feel proud of your work which is really but a pastime.

Have a Tacco day. Take the breakfast cloth off when husband has departed for the office. Apply Tacco according to the directions on the box, and the dining table will be ready for use at lunch time. Of course if husband is a capitalist and breakfasts at 10:30 instead of at 7 you will probably not have the pleasure of using Tacco yourself. Let us hope that you are one of those domestic little housewives who just "loves" to make your home pretty with your personal effort, and that husband has not outgrown his appreciation of the little touches which you can give just a bit better than any hired help.

The table in the living room has played an important part in the happiness of the household. You could not think of home without that table, and the ones you see in the store windows never look quite as hospitable or nearly so homelike. Here Jack has read his paper and graciously explained politics to your bewildered self as you stitched on little frocks which were to go to Kindergarten with Little Girl. It has held Big Brother's school books and his drawing instruments. (Said drawing instruments are responsible for the big unsightly gash at the end.) All in all, you feel as you begin to apply Tacco with a gentle hand that this table has many dear memories. You would like to see it as fresh and pretty as it was when you and Jack picked it out. It seemed the finest table in the world on that day. How you blushed, and how manly Jack looked as he quietly drew the money from his pocket and ordered it sent to **your** new home.

When the table is finished the big chair will seem more worn and bruised than ever. You never realized how shabby the living room was getting. It seems but a day or two ago that you decided to surprise Jack with that comfortable chair on his birthday. You saved from your housekeeping money bit by bit and grew anxious toward the last for fear the fund would not be large enough. You grow tender toward that big chair as you remember Jack's eyes when he first espied it and then quickly gazed at you. The lovelight was there, even if you had been married a half-dozen years, and had but recently lost many hours of sleep with Little Girl's teething episode

GET THE WORD THEN GET THE MEANING
TRADE MARK
TACCO
BRAND
A HINT TO THE WISE

The tender feelings do not interfere with the application of Tacco. Let retrospection have its sway, and when you have had the pleasure of many happy memories look at the result. The table will shine like new. The gash made by Big Brother's steel ruler will not show. Tacco has acted as a filler and made the surface smooth as glass. Dusting will be a light task now. You may even scrub the table, for it has a waterproof finish now. The chair will bring the lovelight to Jack's eyes anew, for he, too, will remember the day your love made the gift.

If you are a housekeeper, you will welcome Tacco as a means of making your home brighter and more cheerful. You need never wish for an opportunity to send shabby furniture away to be refinished. You can buy a bottle of Tacco for only 50 cents. The economy of it will be demonstrated by its first use, and you will be ready to purchase a quart, half-gallon or gallon can before many days.

When I like anything I never take my liking for granted. I analyze my appreciation. Here is my analysis of my fondness for Tacco:

It requires absolutely no rubbing.
It dries in from two to five hours.
It is water-proof as well as dust and heat proof.
It is economical in time and money.

Well, my desk at The American office has had its Tacco treatment. Come in to see it, if you like. Then investigate Tacco as I did, if you like, or better still, benefit by my written experience and buy a bottle or can at any good drug or hardware store.

Do you live out of town? If you do, you would like to hear about a splendid proposition for out-of-town dealers. Write to-day for information and do not risk the loss of the agency in your town. Write and see what The Amber Chemical Company has to tell you.

The Amber Chemical Co., Inc.

Manufacturing Chemists

Atlanta, Ga.

Offices: 603-4 Forsyth Bldg. Phone Ivy 3131

LONDON W. Orton Tewson, Chester Overton — PARIS Paul Pierre Rignaux, Marquis de Castellane — BERLIN C. de Vidal-Hundt, Fritz Jacobsohn — ROME J. M. E. D'Aquin, George M. Bruce

SUNDAY AMERICAN'S SPECIAL CABLE LETTERS RECEIVED FROM ALL THE GREAT CAPITALS OF EUROPE

CARPENTER'S 'JULIEN' CALLED SOUL TRAGEDY

Part Is Dream and Part Reality, Revealing the Secret Genius of the Composer.

By CHARLES HENRY MELTZER.
Special Cable to The American.

PARIS, June 28.—I came away from the dress rehearsal of Charpentier's "Julien" shaking with emotion. The last episode in the new work of the composer who evolved "Louise" had been tremendous in effect.

The tones in which Charpentier had expressed the destruction of a poet's faith and dreams had been too eloquent. His harmonies, his discords and his rhythms racked one's nerves. And what they meant was a soul-tragedy.

The ultra-modern men here—of the Debussy, Florent Schmidt and Ravel groups—smiled as they listened to some parts of the new "opera." To some it seemed as old as Richard Wagner. Nor were they wholly wrong. For, though it is of striking power and full of beauty, it was by no means "up to date."

Stooped to Copy No One.

Charpentier had, of course, not stooped to copy either Wagner or the Italian Veristas. To all he does he gives his own distinctive character. He gave it to "Louise," his first success.

He has put it into "Julien." Wagner, Mascagni and, perhaps, also Berlioz had been remembered in "La Vie du Poete" and were suggested here and there, of course, in "Julien." And yet the work which thrilled the audience at the Opera Comique a few days ago was painfully "personal." It seemed the expression of its creator's very life, the appeal of his unhappy, complex soul, the confession of his faith and doubt and dread.

There are literary parallels to the case of "Julien," in the "Manfred" of Byron, the "Faust" of Goethe and the Heinrich of Hauptmann. Those poems all described the eternal tragedy of man, with his aspirations, his ideals and his impotence.

"He who has flown so high, as thou has flown,
Must perish if he once fall back to earth,"

says the Wise Woman to Hauptmann's Heinrich in "The Sunken Bell."

And at the outset Julien soars, as Heinrich soared, on the highway to the sun.

In the opening act of Charpentier's "opera," or dramatic poem, the music voices—rather conventionally now and then—the hero's idealism. By slow degrees we find him sinking into doubt. For he soon loses the Louise who inspires his dreams. Not the mere workgirl of his early opera, but a symbol, with the externals of a woman—his Muse, his Higher Self, his Power, his Dream.

When in the closing episode of "Julien" the poet again finds—or thinks he finds—Louise, she has changed to a street walker, a trull, a pitiful wreck, known to Montmartre as "Casque d'Oignon." So in the final movement of the "Fantastic" the nobility of the leading theme, which suggests Berlioz's love, is changed to an ignoble melody.

Part of the Opera Dream.

Part of Charpentier's "Julien" is dream, part is reality. There is, as I said in my first review of the "opera," a lack of unity in the composer's style. But the construction of the work is clear. It shows the tragedy of poets—and of humanity.

To come to earth—the score of "Julien" has much in common with that of "Louise." Echoes of that opera, as suggestions of its heroine, occur in the second and last acts. The tumult of the orgy at the Montmartre fair in the last episode has the spirit of the third act of "Louise" transformed—as a prayer may be transformed into a blasphemy. It was the fourth and last act that most moved me—not because it was the most beautiful.

Solo of Julien Exquisite.

The solo of Julien in the second act, the act of "Doubt," is by long odds the most exquisite incident, musically, of the work; and the cavatina of the purely symbolical Louise in the first act is almost as charming. But because it told the tragedy of poets (and, if you will, of man) so painfully.

No one who is intelligent need be shocked by the apparent crudity of the prologue, which shows us a figure—called Louise—in bed, at the Villa Medici, while her poet dreams. For, I repeat, in the composer's mind his mistress is not flesh, but inspiration. If Mr. Gatti-Casazza has not the courage to copy the Paris production he can draw the curtains of the alcove in which Louise lies. Or he can let her rest upon a couch. It does not matter.

I fear that Mr. Gatti-Casazza and the plain New York public would faint at the stark, realistic frankness of the dances in the orgy at Montmartre. Well—they are not essential, though they emphasize the composer's thought.

Heart Can Stop Five Minutes Says Doctor

Lecturer Tells Students at Paris Hospital That Organ Will Not Suffer From Pause.

Special Cable to The American.

PARIS, June 28.—Surgical research has proved that operations in the thoradic cavity can be performed as easily as in the abdomen, according to Dr. Alexis Carrel, of the Rockefeller Institute for Medical Research, New York.

In a lecture at the Beaujon Hospital the Nobel prize winner declared that experiments on animals had demonstrated the heart to be an organ of very great resistance, and that it does not suffer harm if the circulation is interrupted for five or even [illegible] minutes.

Dixie Belles Favorites at Ascot

Carr Girls Complimented by Queen

Gowns Prettiest at Classic Meet

Mrs. Cecil Bingham, former Louisville belle, who was favorite of King George and Queen Mary during gayeties of Ascot week.



Gowns of Lady Newborough and Mrs. Cecil Bingham, Formerly of Ky., Charm Royal Pair.

Special Cable to The American.

WINDSOR, June 28.—Not even the royalty, the winning jockeys or the best thoroughbreds attracted the attention during Ascot Week that was accorded two Southern belles, Lady Newborough, former Louisville, Ky., girl, and Mrs. Cecil Bingham, whose superb gowns were the cynosure of all eyes through the gay period.

Lady Newborough, who was Miss Grace Carr, a sister of Mrs. Bingham, would be worth a fortune to any Parisian modiste, the English society people are saying, because of her ability in showing off her clothes and hats to fascinating advantage.

During the meet she was frequently invited to the royal box, while Mrs. Bingham was personally complimented by the Queen.

Her costume was entirely of black, the moire skirt kilted in wide kilts and all around pannier draperies in voluminous billows reaching from the waist almost to the knees. Her bodice was tight-fitting, with only a touch of lace, and there was a single red rose at the waist.

She carried her usual pagoda parasol, a fashion started by her two months ago, but not taken up until race week. She lunched with an interesting party, including Lady Alastair Ennesker (Anne Breese, of New York), who wore black charmeuse draped about the feet, the upper part of the gown being entirely of fine lace.

Mrs. Bingham is now seen everywhere with Mrs. George Keppel, the two having become fast friends during the past few months.

Lady Newborough was the greatest "costume success" of the meeting. Her gown was of oyster satin, draped with rare old black lace in points reaching below the knees, with a large emerald clasp holding the gold belt and yellow, white and red roses on one shoulder.

Her hat was of the bonnet variety and weighted with a dozen or more large roses of the same shades. Her shoes and stockings were rose color. She was in the inclosure with Prince Alexander of Teck, Count Albert Mensdorff, the Austrian Ambassador, and Mr. Marshall Field. She lunched with Countess Pappenheim (May Wheeler, of Philadelphia), whose party also included Lady Diana Manners and Mrs. William Northrup McMillan of St. Louis.

King George Loath to Name Poet Laureate

Pay of Official Songster, Including "A Butt of Sack" Called Wasteful by Captain Lynch.

Special Cable to The American.

LONDON, June 28.—King George has no wish to fill the post of Poet Laureate left vacant by the death of Alfred Austin, whose muse was less charming than himself.

The other day in the House of Commons Captain Arthur Lynch, the Member from West Claire, who fought with the Boers, asked politely what were the perquisites, privileges and salary of the Poet Laureate. Premier Asquith replied $350 a year and $150 in lieu of the ancient "butt of sack."

Two members suggested that the office of King's jester be revived.

Captain Lynch wound up the discussion by remarking dryly, as one who speaks of sack, that it seemed to be wasteful to give a butt of sack for a ha'porth of poetry.

Militants Seeking Nuptial Rite Change

Suffragettes Declare That Promise to Obey Husband Is Repugnant to Their Organization.

Special Cable to The American.

LONDON, June 28.—That the woman should promise to "obey" when she marries is repugnant to the women of the Spiritual Militancy League. They sent a very plainly worded letter to every clergyman of the Established Church to-day, emphasizing the "moral indignity" imposed on the woman who makes the promise.

More—when the announcement of an engagement to marry is published these promoters of spinsterhood write to the fluttering maiden particularly interested and ask her if she would make herself a slave.

$18.20 Round Trip $18.20
GETTYSBURG.
Reunion Blue and Gray.
Tickets sold June 28 to July 1, inclusive. Return limit July 10. Liberal stop-over privileges.
RAILWAY

PRINCES ANGRY AS REICHSTAG INSISTS ON TAX

Imperial Government Argues in Vain to Prevent Their Paying Part of Great Appropriation.

Special Cable to The American.

BERLIN, June 28.—The Finance Committee of the Reichstag has severely shocked the feelings of the Imperial Government by maintaining that the Federal Princes of the empire will have to submit to taxation in order to raise the enormous amount at once to cover the increased military and naval expenses.

In vain did the Imperial Government argue that the Federal Princes are sovereigns, who dare not be taxed like ordinary human beings. It was said that while they were willing to come forward with voluntary contributions, as their patriotism prompted them, it would be a mortal insult if the Reichstag tried to tell them how much they must pay.

Princes Ordered to Pay.

The majority within the committee, however, consisting of representatives of the Left, the Socialists and the Center, stuck to their guns manfully and maintained that there was nothing in the constitution granting the reigning Princes freedom from taxation and a paragraph was accordingly added to the bill ordering all Princes of the empire to pay taxes in accordance with the rules applying to the common herd.

The only consideration shown these hitherto privileged personages was that it was left to the "Bundesrat" (Council of the Empire) to select the officials that are to collect the taxes from the members of the sovereign houses.

There is every reason to believe that the Reichstag as a whole will adopt the measure recommended by the committee, and when this happens, the Bundesrat has no choice but to accept the principle of sovereign Princes' liability to taxation or to refuse to accept the law.

Appealed in Empire's Name.

The latter alternative however seems entirely out of the question, since it was in the name of the Bundesrat and the sovereign Princes that the Imperial Government appealed to the patriotism of the people and emphasized the absolute necessity of the law.

It would be impossible to refuse to accept the law merely because it compels the Princes to pay their share of the extraordinary military expenses. At any rate, the Imperial Government has rendered the sovereign Princes a very poor service by maintaining the theory of their freedom from taxation.

AMERICAN GIRL SUES HUSBAND, ITALIAN COUNT

Marchioness San Germano Tells Tragedy of Her Life—Plans To Go on Operatic Stage.

Special Cable to The American.

ROME, June 28.—Marchioness San Germano, American born and bred, is awaiting the final decree of divorce for which her husband, Italian aristocrat, millionaire and distinguished, sued in Hungary after she had obtained legal separation under the Italian law, which does not recognize absolute divorce. When her legal affairs are settled she will sing in opera.

Father a Minister.

Virginia Hoge, Marchioness San Germano, comes of the oldest and best stock to be found in the Southern States. Charters to her ancestors from the Stuart kings are still preserved in the family records. Her father, the Rev. Dr. Peyton H. Hoge, was pastor of the Warren Memorial Church at Louisville. His father was co-pastor with the Rev. Dr. Springer, of the Brick Church, New York.

"We were desperately in love," the Marchioness began. "I needn't go into our courtship beyond saying that I first met my husband when I came to study voice production in Rome, nearly eight years ago. We met casually at the house of a friend, and it was a case of love at first sight. After a brief honeymoon we returned to Italy to settle in the castle which my husband owns at Arpino in Caserta.

"After a while my husband began to be much away from home on business and I got very lonely. But it was only after three years of married life that the crash came which so often happened much earlier in international marriages.

"We went to the seaside for my little daughter's health. It was the old story on his part—'the woman tempted me, and I did eat.'

Saw Woman in Case.

"No sooner had we got to the seaside than I saw the cause of all the mischief. The 'other woman' had followed him there. I chose to shut my eyes and accept her false advances under the cloak of friendship. But if ever a woman played the serpent it was she. How much kinder to stab a wife openly than to murder what she holds dearest—her husband's love.

"At that time I received word that my father was ill, and I wanted to be near him. The result can easily be guessed. When I returned there was no attempt to conceal the truth. This woman was determined to get him—to marry him; partly from a blind passion, but chiefly for his money and his position. And I felt that with my best jewel gone and my pride outraged I had nothing to do but to accept the situation. So I decided on suing for a separation."

General Stoessel Now Charity Object

Defender of Port Arthur Partly Paralyzed and Has Nearly Lost Power of Speech.

Special Cable to The American.

MOSCOW, June 28.—General Stoessel, the defender of Port Arthur, who for some time has been partly paralyzed, has now nearly lost the power of speech.

To add to these physical afflictions, his financial position has gone from bad to worse. He lately sold his country mansion and estate, but an officer who served as an adjutant to General Stoessel during the siege of Port Arthur, has offered his former chief shelter and maintenance for the rest of his life.

To Regain a Healthy, Girlish Complexion

(From the Feminine World.)

If you would have a clear, fresh, girlish complexion, one ounce of ordinary mercolized wax will aid you in this direction more than shelves full of cosmetics. It produces a natural beauty. This wax, procurable at any drug store, completely absorbs a bad complexion, revealing the healthy young skin underneath. Its work is done so gradually, day by day, that no inconvenience is caused. The wax is applied at night, like cold cream, and removed in the morning with soap and water.

Another valuable rejuvenating treatment—this for wrinkles—is to bathe your face in a solution of powdered saxolite, 1 oz., dissolved in ½-pt. witch hazel. This has a remarkable action in smoothing out the lines and "firming up" the loose tissue.



GEORGIA MILITARY ACADEMY
THE SOUTHS MOST SPLENDIDLY EQUIPPED PREP SCHOOL
College Park, Eight Miles From Atlanta, Georgia

Fills every hour of a boy's life with wholesome mental development, body building, moral and social training, and preparation for a man's part in the world's work. A thoroughly disciplined, modernly appointed, attractive school for boys and young men—a gentleman's school, limited to about 125 boarding pupils, so grouped, as to give every teacher about 12 Cadets for tutoring and oversight at night. Delightful home life—a big happy family of successful, cultured teachers and pupils. Every sanitary convenience. Electric lights, steam heat, artesian water. Elevation nearly 1,200 feet, no malaria, perfect health.

Best Table Fare and prettiest School Campus in the South

Three regular Courses—Classical, Engineering, Commercial.
Member Southern Association of Colleges and Preparatory Schools.
Active U. S. Officer in Charge of Military Department.
Classed A by U. S. War Department.

Parents urged to visit and compare this School with the best in America. COL. J. C. WOODWARD, A.M., Pres.

Stonemason Forced To Wall Up Girl in Old House, He Says

Spaniard Informs Police of Hair-raising Experience Near Madrid Recently.

Special Cable to The American.

MADRID, June 28.—The police of Barcelona are investigating the story of Esteban Gutierrez, a stonemason, who declare that he was forced to wall up a young girl in a building near the city.

Gutierrez says that two well-dressed men called at his home with a motor car and asked him to accompany them a short distance into the country to carry out some urgent repairs.

When they were outside the city the men seized Gutierrez, bound and blindfolded him. A few minutes later the car stopped in front of a lonely house.

The mason says he was led inside and ordered to wall up a narrow aperture. He heard someone sobbing, and, tearing the bandage from his eyes, he saw a young girl, bound with ropes and wedged in the aperture.

His captors ordered him to build a wall so as to inclose the unfortunate girl, and when Gutierrez refused they threatened him with revolvers. He says that he was forced to comply with their commands, after which the car conveyed him to a wood several miles away.

Before leaving him in the woods the men gave Gutierrez $20 in silver, and warned him not to speak of the incident. He was found by a woodman and he went at once to the police.

Thought Wife Went Down With Titanic

Frenchman Shoots Companion and Tries to Slay Himself When Mistake Is Discovered.

Special Cable to The American.

PARIS, June 28.—A tragic sequel to the Titanic disaster is reported here. Among the passengers was a Frenchwoman named Mme. Breyns, who lived at Bethune. Her husband, a Belgian, aged 30, read her name among the list of dead. After a time he sought consolation with another young woman, with whom he lived at a place 20 miles from Bethune.

A few days ago he learned that his wife was among the rescued and that she was in France searching for him. This so upset him that he shot and killed his companion and then fired two shots at his own head. These did not prove fatal, and he was on the point of hanging himself when the police appeared and took him to the hospital.

MINERS HAVE DESPERATE FIGHT 2,000 FEET DOWN

Special Cable to The American.

PARIS, June 28.—Two thousand feet below the ground, in a gallery of a coal mine at Bethune, three miners suddenly attacked a fourth, against whom they had a grudge, with picks. The man fought desperately, killing one and wounding another before he himself was killed.

Other miners sounded the alarm gong of the mine and the survivors were arrested.

QUEEN WILL GIVE BALL TO EXHIBIT HOME-MADE HAT

So Delighted With Fancy Dress Affair She Recently Attended, She'll Give One Herself.

Special Cable to The American.

LONDON, June 28.—Queen Mary was so delighted with the Versailles fete at Albert Hall, which she attended the other day, that she has decided to give a big fancy dress ball herself next year, probably at Buckingham Palace.

She wishes all dresses to be of one period, and this is rather difficult, for nearly every period except the prehistoric has been used. But some one has a bright idea of a VanDyke ball, and this for the moment is favored.

Queen Mary, as a young woman, was always very fond of dressing up and liked nothing better than to take part in amateur theatricals. King George was rather an obstacle. But on hearing his wife's eloquent description of the Versailles ball he yielded to her desire.

The Queen is regaining some of the merriment which first endeared her to the English nation as Princess Mary. A royal fancy dress ball will give a great fillip to fancy dress.

There have been so many of these big affairs lately that people are becoming rather tired of them, but there is keen competition already among London costumers to get the deal going and carrying out of the costumes.

Queen Mary has directly inspired the fashion of home-made millinery, which now is much to the fore in the less go-ahead sections of society, and will wear one of her own creations at the ball. All her majesty's hats are of her own designs, and many of them are partially carried out by her own fingers. She makes no bones about her disapproval of extravagant sums spent on millinery by many women of fashion.

KING'S DIVORCE VIEWS ARE NOW MORE LIBERAL

Aristocratic Clubs Heave Sigh of Relief When Separated Courtier Is Buckingham Guest.

Special Cable to The American.

LONDON, June 28.—A certain peer who was formerly a Lord-in-Waiting to His Majesty and who figured in the divorce court recently, was commanded to a dinner at Buckingham Palace this week. This the Court Circular reveals.

A great sigh of relief is wafted out of the windows of the aristocratic clubs. The King's command—his invitation to dinner—is taken to mean that his majesty is inclined to tolerate marital peccadillos, although he frowns on such sins. In this he follows the example of his father.

This liberality of view was scarcely expected of King George, who has the sincerest respect for the opinion of his spouse in such unhappy affairs.

Queen Mary is called "prim." So if anything were needed to establish a woman who has not found her husband her ideal it is the stamp of Queen Mary's womanly approval. Her majesty has set that stamp on several Americans, the Duchess of Marlborough, who was Consuelo Vanderbilt; Mrs. Cornwallis-West, born Jerome, and Mrs. John Astor.

FIREMAN DIES PRACTICING WITH BREATHING APPARATUS

Special Cable to The Atlanta Georgian.

LONDON, June 28.—While practicing with some breathing apparatus used in rescue work in pits, Captain W. H. Ramsay, chief officer of the Northumberland and Durham Collieries Fire and Rescue Brigade, lost his life at Benwell, near Newcastle.



WASHINGTON SEMINARY
1374 PEACHTREE ROAD - - - ATLANTA
THE SOUTH'S MOST BEAUTIFUL SCHOOL
DISTINCTIVE FEATURES.
1. Boarding Department limited. $100,000.00 in Grounds and Buildings.
2. New School Building, modern in equipment, with provision for open-air class rooms.
3. Courses in Domestic Science and Physical Training a part of regular curriculum.
4. Departments: Kindergarten, Primary, Academic, College Preparatory, Music, Art, Expression.
Thirty-sixth Session begins SEPTEMBER 11th, 1913.
Write for illustrated catalogue.—E. L. D. and EMMA B. SCOTT, Principals.

Allen's $4.00, $4.50 and $5.00 White Shoes

In Buckskin and Sea Island Canvas at . . *$3.45*

Allen's $3.00, $3.50 and some $4.00 Shoes in white buckskin and canvas at $2.45 a pair. These prices do not apply to all of our white shoes, but the ones that are reduced are just as desirable in every way as those that are not. It is simply a question of certain shoes being discontinued and others being reordered. The white shoe season is just opening; but we will have to reorder a line now or discontinue it, and these prices are simply along the line of modern merchandising.

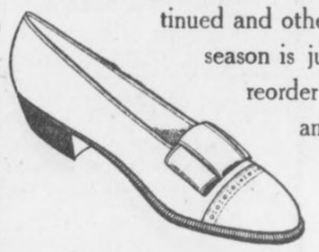

This Style in Black, Tan or Calf. Formerly $5.00 *$2.95*

Our entire stock of tan low shoes has been divided into two classes: Those at $2.95 and those at $3.95 a pair, with the exception of two numbers, the $5.50 and $6.00 rubber sole oxfords and pumps. Every other oxford, colonial or pump in the house in tan can be bought at $2.95 or $3.95 a pair. Tan shoes are ideal for summer and vacation wear and this is the best opportunity that has ever been offered this early to Atlanta people, as our stock is now at its best.

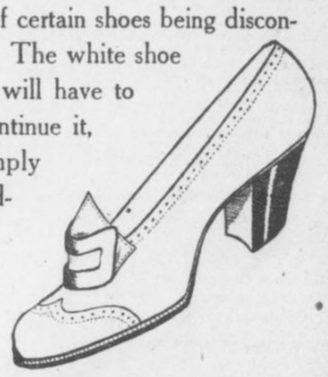

This Style in Patent, Dull or Tan Calf or White Buckskin. $5.00 Value *$2.45*

Cash or Charge Mail Orders Sent Parcel Post Prepaid

J. P. Allen & Co.

In Ordering, Send Charge Reference or Cash in Advance

FOR MILADY'S WARDROBE

By MME. HAUTE MONDE.

THE vogue of the double skirt seems to be increasing. The under one generally of supple satin, is often draped and drawn in around the ankles. Over this a contrasting material is draped or pleated. In the latter case it might pass for an elongated tunic, especially as it is often of taffeta. The fancy for these double skirts finds a better medium of expression in the sheer summer materials. Through the upper one, which is transparent, one sees the colored garniture of the under one and the effect is very soft and pretty.

* * *

Hawthorn, sweet peas and hedge roses are reported as being in favor in Paris for summer millinery. A novelty which has been introduced there is the cretonne flower for trimming straw "sport hats." This isn't a bad idea, as the regular muslin and silk flowers are generally inappropriate and always are unsatisfactory garniture for outing hats.

* * *

The black velvet neckbands show great originality and variety. One has a tab about three inches long hanging directly in front, the end of the tab being weighted with a "motif" of brilliants set in platinum. Some are tied in a spreading bow at one side; others in a tight little bow at the back. One that I saw was tied in a butterfly cravat bow directly in front.

* * *

For the summer hats, which are now the most important millinery concern, flowers, tulle, lace, and ribbon monopolize the attention. An attractive garden party hat seen the other day was a typical broad leghorn with a standing ruche of black tulle encircling the crown, and another lying flat on the brim. Between the two, at one side toward the front, was a great pink rose with its green foliage, while a little sheaf of pale blue wheat, with very long "spears" thrust out toward the front and another to the back.

* * *

Salmon is a tone that has but recently arrived. It has become popular because of its vivid tone, pink itself being too dull to suit the exigencies of the moment. Shrimp is a dye, too, that is popular. But, like all the rest, it must be in supple rich silk or satin, or in mousseline de sole. The big sashes that are known as the "Directoire," (though they are not really so,) from a kind of draping at the side or back.

* * *

The best dressy tailor-mades are now in moire, either in black or in one of the new shades. It is like supple silk, and is rich and effective, being manufactured with special care. The weave which has been fashionable, or rather has been a candidate for popularity during the last year, was handsome enough, but stiff and hard. Now the makers have brought out a superfine material which is bound to be fashionable for a long time to come. Moire is inclined to be oldish; but this new variety is quite flirtatious, though serious enough to gown a grande dame. Moire is well used in combination with satin, taffetas, or even cloth.

* * *

A novelty in parasols has a ferrule end which is an exact reproduction of the top of the Directoire walking sticks carried by the beauties of that period. The handle end of this parasol is slim and plain. When closed it is reserved in position, the ferrule end—which is quite long—being held as if the parasol were really a Directoire staff.

* * *

A beautiful example of color blending was exemplified in a pretty dress in Japanese blue silk, printed with small violet roses. One side of the skirt formed a pannier, whereas the front and back widths crossed one another at the knee beneath a pink and mauve velvet rose with dark violet foliage. A similar flower fastened the violet velvet belt in front. Handsome "New-Art" guipure, dyed a warm ivory, in a design of plums and leaves, trimmed the bodice and the Venetian undersleeves in white mousseline de sole.

* * *

Elaborate lingerie dresses this season are almost exclusively of embroidered batiste combined with real laces of the heavier varieties, such as coarse filet, Cluny, Venise and Alencon. Or they are of net, with shadow lace or other fine weaves combined with the embroidered batiste. English eyelet embroidery, which early in the season appeared to have suffered a setback, has been coming into favor again in Paris and here. It is now shown more frequently in batiste than in linen and is elaborately embroidered as well as "eyeleted."

The sashes for summer gowns grow in numbers and popularity. A useful sash for wearing with light summer gowns is that composed of printed gauze, with the ends traced over with metallic threads. Some of the new printed gauzes are rarely beautiful in color and design. In dull blue with a pattern of blurred roses one of these sashes would look well if traced over with dull silver threads; or again, in invisible green with a design of Japanese flowers in faded tints and a traced pattern on the borders done in copper threads.

The sashes are always heavily fringed and they add considerable grace to the figure, for when correctly arranged they mould the hips and vaguely outline the waist. The fringed ends may be arranged in a loose knot at one side, or they may be passed round to the back and tied in a large bow.

* * *

Fashions in motor apparel receive more attention every season. In buying motor apparel the custom usually followed is that of matching up the costume. Not that all the things should be the same colors, but they must look as though they had been bought to be worn together. This certainly is a fashion which commends itself from one point of view. It shows that the garments belong to the wearer, and are not borrowed from a friend in need or from one's hostess.

* * *

Picot ribbon lends itself so charmingly to the making of girdles and neck bows and hat trimmings that its popularity increases every day—and so every day the colors and designs in which it is shown likewise increase. An attractive girdle with ends at the back and a big, flat bow at the side, is made of wide Chinese blue picot ribbon trimmed with tiny pink and blue chiffon roses, applied as bands across the bottom of the sash ends, and as a buckle in the center of the bow.

* * *

One of the loveliest materials for the somewhat formal frock of daytime wear in the summer is Bulgarian printed Canton crepe. A charming design is light brown crepe printed with blue and lavender in a small formal pattern with a groundwork tracery of black all over the brown crepe.

* * *

A sensible bathing suit for a little girl consists of mohair bloomers and a knitted woolen sweater matching in color. The sweaters worn for bathing are made with sailor collars and worn with a tie. For the smaller child, both boy and girl, the one which is taking its first dip in the water, knitted woolen bathing suits, all in one piece and buttoned on the shoulders, are the most comfortable and durable. They are made in white, with blue bands around neck and sleeves, in red with white bands and in blue with red bands.

* * *

So entirely satisfactory have gold and silver cloth slippers become that they are adopted as the one neutral kind of footwear by all those who for reasons economical and otherwise do not indulge in slippers to match every evening gown. The hosiery people have made a decided success of matching silk stockings to these slippers and heretofore no other kind of stocking was tolerated, but this spring it became the fashion to match the stocking to the skirt and then add metal cloth slippers. The effect is much better.

Simplicity Rules In New Paris Hats and Gowns





These pictures show examples of the latest Parisian millinery creations for summer wear, and a fetching gown, also intended for the summer girl. The dominant note in both hats and dress is simplicity, and it is surprising what beautiful effects are obtained without the use of complex materials or a variety of colors.

No wonder Parisian women are famed the world over for the beauty of their hats and gowns. Just glance at these examples of the latest creations of the famous designers of confections for the adornment of milady's head and draperies for her form which have just come from the French capital.

Simplicity is the dominant note of up-to-the-minute fashions in Paris. Milliners and gownmakers now and then return to their sober senses after a protracted debauch in violent color effects and discover that beauty often lies in simplicity.

There is nothing complicated about the hat of old saxe blue with the lace frill edging its brim and a paradise plume in front, but the whole effect is unmistakably beautiful. The plume curls entirely around the base of the hat's crown, and then takes a graceful upward sweep, with a slight droop at the end.

Another striking but simple bit of millinery is the hat of brown straw with paradise plumes in the shade of red brown massed along one side of the crown.

Another charming hat is the black sailor shape, of straw and ribbon, bearing a single high aigrette at the front of the crown. The effect is amazingly chic.

The gown shown in the accompanying cut is a sartorial idyll of almost pastoral simplicity, yet possessing beauty that might evoke praise from the most jaded connoisseur. The base of the costume is white taffetas. The upper part is executed in Russian blouse fashion, with a bouquet of flowers laid on the belt. Sounds very simple, doesn't it? Yet the effect is remarkably charming.

ALL WOMEN TO VOTE IN TIME IS SENATE'S IDEA

Even the Most Conservative Members Believe the Fair Sex Will Cast Ballot the World Over.

WASHINGTON, June 28.—That women in all civilized countries will be permitted to vote is regarded as inevitable by the most conservative Senators and Representatives.

It is their opinion that steady progress is being made and that Great Britain, the United States and other leading nations will eventually recognize that further delay is useless.

Two-Thirds Vote Needed.

The resolution proposing an amendment to the Federal constitution under which women would be given the ballot, now awaiting consideration by the Senate, is expected to be passed on at the next session. A two-thirds vote would be necessary for its adoption.

It would require the appoval of sixty-four Senators to make women suffrage operative for submission to the States, so far as the upper branch of Congress is concerned.

The chief handicap preventing woman suffrage lies in the opposition of Southern Congressmen. The votes for the women's movement have made headway in the South. A bitter struggle is in progress in Alabama, where Representative Hobson is seeking the Senatorship, as against Mr. Johnston, on a platform favoring woman suffrage and temperance. Senator Johnston says he will achieve re-election without difficulty.

Have Twenty-Four Votes.

It is figured that these Senators will certainly support the Chamberlain resolution providing for a constitutional amendment permitting women to vote; Ashurst and Smith, of Arizona; Thomas and Shafroth, of Colorado; Borah and Brady, of Idaho; Myers and Walsh, of Montana; Gallinger and Hollis, of New Hampshire; Chamberlain and Lane, of Oregon; Smoot and Sutherland, of Utah; Jones and Poindexter, of Washington; Clark and Warren, of Wyoming; Gore and Owens, of Oklahoma; Ransdell and Thornton, of Louisiana.

This totals but twenty-four of the sixty-four votes necessary in the Senate. In view of recent action in Iowa, Illinois and Kansas it is possible that Senators Cummins, Kenyon, Sherman, Lewis, Bristow and Thompson may be added to the list, making thirty in all. It is claimed that two or three additional votes may come from New England, but no names are suggested.

Modistes Run Out of Ideas, Now Use Century Old Styles

By LaPACONTEUSE

Special Cable to The American.

PARIS, June 28.—Having invented new fashions for women year after year without a single stop, it now seems as if the brains of the kings and creators of modes in Rue de la Paix are at last played out and unable to conceive new ideas. As a matter of fact, none of the fashions they have launched during the last two years have made a hit.

It is not long since the harem skirt was talked of by everyone; before that it was the hobble skirt and the directoire period. At the present moment there is a definite tendency to clothe women in the gowns and accessories of a hundred years ago. As yet the tendency is not very far developed; but it is none the less noticeable.

Old Styles Come Back.

To take the gown itself, the draperies can often be seen on dresses of a hundred years ago, and even the plain gowns, particularly evening evening gowns, have their prototypes at a similar period.

At the Opera Comique, in "La Tosca" the other night, the scene of which is laid in 1800, Floria was wearing a gown which would have attracted not the slightest attention in a drawing room to-day, unless for its beauty.

It was of deep blue silk, with a high waist line. The skirt was absolutely plain and straight, and without any appearance of fulness, although there was ample freedom. The gown had a short train. The decolletage was V shaped, and unadorned.

Tosca, then, could have walked into any Paris drawing room in 1913 and not have attracted a single questioning look. In the day gown she wore in the first act she could have attended a fashionable tea with equal success. The only thing which made the gown different from a modern one was the large flowered pattern, which is not seen nowadays.

Century Old Touches.

There are several other century-old touches in woman's toilette today. Several women have been seen carrying the long gold-knobbed walking sticks, held near the top, and tied with a bow of ribbon, which you may see in hundreds of old portraits in almost any gallery. High Louis heels, of course, have been worn for some time, but they fit admirably into the present picture.

Nowadays the old custom of studding them with jewels has been revived. You buy your shoes at one shop and cross the road to a jeweler's to buy heels separately for them. I have seen such heels in the Rue de la Paix at $100 each, and that is not a top price.

Society Women Sound Knell for Mourning

Boston Leaders Declare That Custom of Donning Black for Dead Is Relic of Barbarism.

BOSTON, June 28.—Society women of Boston have answered the question, "How long should society women wear mourning for their dead relatives?" by saying in substance that mourning should not be worn. It was the consensus of opinion that it is a survival of barbarian days.

Mrs. Charles P. Putnam, wife of Dr. Putnam, said, "It seems to me that there is altogether too much mourning worn considering our present enlightened state of civilization. The world is dark enough as it is without women wearing crepe to make it any more gloomy.

Woman Makes Eight Trips Around Globe

Champion Female World Girdler Finishes 8 Years' Journey With 381,000 Miles Covered.

NEW YORK, June 28.—Miss Jessie Ackerman, the woman champion globe-trotter, arrived here to-day from an eight years' tour around the world, her eighth globe-girdling trip in twenty years. She has broken the woman's record, with 381,000 miles to her credit.

On this trip she visited fifty-two countries and experienced every kind of ancient and modern travel.

Miss Ackerman said the happiest and most professional women are in Australia.

John D. is more noted for his vitality than for his millions. What good is the money without the health? Have them both by living near a golf course, so a frequent game can be squeezed in before dinner.

Brookhaven lots are priceless opportunities.

CHAS. P. GLOVER REALTY CO.
2 1-2 Walton St.

Policewomen Carry Parasols on Duty

Newport Guardians of Peace Appear on Beach Armed With Mesh Bags and Sunshades.

NEWPORT, R. I., June 28.—For the first time in the history of the famous Newport beach, two women policemen were placed on duty there yesterday. They wore as uniforms blue blouses with brass buttons, blue skirts and sailor straw hats. They were appointed at the request of the Newport Civic League, and will be on duty all summer.

Their duties were nominal and they made no arrests. One promenaded the beach with a parasol, partly concealing her brass buttons, while the other swung a mesh bag as she walked along.

Minister Refused Big Marrying Fee

Twenty-five Dollars Did Not Shake Dr. Pennewell's Determination.

CHICAGO, June 28.—The Rev. Almer Pennewell, of the Euclid Avenue M. E. Church, in Oak Park, announced recently that marriage fees were graft. He would marry persons, he said, for nothing. Recently he was put to the test.

Miss Dorothy Naize, of Oak Park, and Clifton Hunt, of Cincinnati, were married at his church. The affair was a big one socially, and the bride's father, not liking the "charity" plan of the pastor, decided that he should receive some remuneration for his services.

So Mr. Naize put $25 in new, clean bills in an envelope and handed the envelope to Mr. Pennewell offhand. The pastor was wide awake and rejected it. Mr. Naize then sought the pastor's wife. She, too, refused it.

Tight Skirts Held Bar to Matrimony

Ben Greet, Veteran Shakespearean Actor, Declares That Men Will Not Wed Wearers of Hobbles.

BLOOMSBURG, PA., June 28.—"Marriages will be fewer unless the women quit wearing the hideous hats and frightful dresses we see, and which are having a vogue like the unpleasant plays," remarked Ben Greet, the veteran Shakespearean actor, in an interview here.

"The women have only to look in the mirrors to see how they look, and men won't walk out with such dresses."

Then he told of an actress in his party with a skirt so hobbled that she could not kneel, and what happened to the skirt so that the girl could go on acting.

Women Taught to Save Million a Year

Kansas Garbage Cans Are Cheated of Immense Amount by Domestic Science Instruction at School.

TOPEKA, KAN., June 28.—Kansas cheated the garbage cans of the State out of $1,000,000 last year, and the amount will be increased at the rate of $500,000 a year until there will be virtually no wasted foods in the entire State.

That is the aim of the Kansas Agricultural College, and the State is spending $40,000 a year to help.

Seven hundred girls completed the domestic science courses at the agricultural college this week, and the college has just closed its movable cooking schools, which were attended by 11,000 women in the ten weeks in which they were operated.

SUFFRAGIST TO PAY TAX WHEN VOTE BILL IS SIGNED

CHICAGO, June 28.—"Mrs." Belle Squire, the defiant suffragist who, as head of the No-Vote-No-Tax League, has refused to pay taxes for five years, will square her account with the County as soon as Governor Dunne signs the limited woman suffrage bill.

"When the bill is signed and I am no longer a citizen in name only I will be found to be a prompt taxpayer," she asserted.

Cupid Moves to Vancouver, Wash.

Oregon's New Law Requiring Health Certificates Held Responsible.

VANCOUVER, WASH., June 28.—The record for marriage licenses issued in one day during the 60 years in which records have been kept was broken here when ten couples secured marriage licenses. Nor is this all.

At the present rate, in fifteen days the greatest month's record will be broken in one-half the time—and all because Oregon passed a law requiring certificates of health from men making application for marriage licenses. Already 58 licenses have been issued this month, the record being 65 for any entire month.

Borated Talcum
10¢ a box
Guaranteed pure.
The smoothest.
White or Flesh Tint.
Talcum Puff Company
Makers and Manufacturers, Bush Terminal Building, Brooklyn, New York.
Air-Float
TALCUM POWDER

$18.20 Round Trip $18.20
GETTYSBURG.
Reunion Blue and Gray.
Tickets sold June 28 to July 1, inclusive. Return limit July 10. Liberal stop-over privileges.
SOUTHERN RAILWAY

FRECKLE-FACE

Sun and Wind Bring Out Ugly Spots—How to Remove Easily.

Here's a chance, Miss Freckleface, to try a remedy for freckles with the guarantee of a reliable dealer that it will not cost you a penny unless it removes the freckles; while if it does give you a clear complexion the expense is trifling.

Simply get an ounce of othine—double strength—from Jacobs' Pharmacy and a few applications should show you how easy it is to rid yourself of the homely freckles and get a beautiful complexion. Rarely is more than one ounce needed for the worst case.

Be sure to ask the druggist for the double strength othine, as this is the prescription sold under guarantee of money back if it fails to remove freckles.

Valeska Suratt's Beauty Secrets. Removing Superfluous Hair



Miss Valeska Suratt

By Miss Valeska Suratt

Secrets Few People Know. Valeska Suratt, the Famous Self-Made Beauty Actress, Reveals Some of Her Treasured Experiences.

REMOVING superfluous hair is a problem to many women. On the stage the continued use of a hair remover is necessary. Therefore it should be quickly efficacious and absolutely harmless to the skin. The formula I have perfected I believe solves the problem as nothing else has ever done. That is why it has become so tremendously popular. This formula never irritates, reddens or spots the skin. It dissolves the hair as by magic. Try it and you will be convinced. Hundreds of women could beautify themselves to a remarkable degree if they would remove not only the heavy hairs that appear on the face, but the soft down that is so frequently seen on the arms and face. This down is seen more often on those whose complexion is very light or very dark.

Get one ounce of simple sulfo solution. This you can get at the drug store for $1. Apply it with the finger tips to the superfluous hair, keeping the hair moist with it for two or three minutes until it has been dissolved. Then wipe it off with a damp cloth and wash the skin.

* * *

TAUNTED—You can stop your hair falling in a few days' time. My modesty will not prevent me from saying that I am known as the only woman on the American stage who wears no switches, puffs or other hair makeshifts. All the hair I have is my own. I grew it all through my own efforts. Here is the formula which is doing the same for hundreds of my readers and friends as for me:

Mix a half pint of alcohol with a half pint of water. To this add one ounce of beta-quinol. Shake thoroughly and then it will be ready for use. If you prefer, you can use imported bay rum instead of the water and alcohol. The beta-quinol you can get at almost any drug store for not more than 50 cents. This formula should be applied very freely to the scalp after brushing it generously for a few minutes all over. Rub the tonic thoroughly into the scalp with the finger tips.

Any head of hair needs a shampoo to keep the scalp free from scurf, and let the roots breathe. Do not use soap. Use eggol, which you can get at any good drug store for 25c. It has no equal as a shampoo.

* * *

STELLA S.—It is no uncommon thing for a woman to develop her bust several inches in a few weeks' time, naturally and safely, by using the following formula:

In a half pint of cold water, dissolve two ounces ruetone and a half cup of sugar, all well mixed together. Of this, take two teaspoonfuls three or four times a day in a wine glass of water, after your meals. The ruetone will cost you $1 at the drug store.

* * *

ERUPTIONS—I do not wonder that ordinary tonics have not driven away your pimples. Here is a very effective, safe blood cleanser:

Dissolve 12 ounces granulated sugar in one-half pint of water, add 1 ounce of sarsene, and mix the whole together thoroughly, then add more water to make a pint. Sarsene is a liquid which you can get at the drug store by the ounce. Get it in the original package. Take one or two teaspoonfuls of this mixture three or four times a day, with a little water if desired.

* * *

MISS S. R. B.—Blackheads should not be pinched out. It injures and spots the skin. To get rid of them permanently first wash the face with hot water and soap. Then sprinkle some neroxin generously upon a sponge made wet with hot water. Then rub well for a few minutes on the parts of the skin which are affected with blackheads. You should be able to secure the neroxin at any druggist's for 50c.

* * *

UGLY—Every spot, every freckle, every blemish on the skin of the face, hands and arms will vanish by using this mixture:

Let half a pint of water come almost to a boil. Add two tablespoonfuls of glycerine. Keep stirring while adding 1 ounce of zintone, until it is all dissolved. Then let it cool. If the cream is too thick to pour easily from a bottle, thin it down a little with more hot water. The cream will be white and satiny. Hold a wet towel to the face several times for several minutes. Rub this cream on the entire face. Then wipe off with a soft, dry cloth. Then apply again and let it dry on the face. Repeat this again at night. Any good druggist will let you have zintone for about 50c.

* * *

OLD LOOKING—I never have known anything to rejuvenate the skin as splendidly as this. I have seen deep wrinkles leave entirely in a very short time by its use, as well as crows' feet and sagging of cheeks. It will make you look years younger. Pour a half pint of hot water in a bowl and place the bowl in a pan of water over a slow fire. To this add 2 ounces of eptol. Stir until it is dissolved and starts to cream. Then remove from the fire, slowly add two tablespoonfuls of glycerine, and continue to stir until it is cold. Eptol may be obtained for no more than 50 cents at any good drug store. This cream should be applied very liberally and thoroughly rubbed into the skin until it has disappeared. The cream will not grow hair on the face. Keep the cream in an air-tight jar or bottle.

All tile work, ceramic Mosaic Floors in Lobby, Dining Rooms, Cafe, Manicure Room, Writing Room, Barber Shop, Corridors. The 6x9 Promenade tile in Kitchen, Rathskeller, Buffet and Corridor.

Tile floors and Sanitary Wall Tile in 310 baths, toilets and showers done by

J. E. Hunnicutt & Co.
53 and 55 N. Broad St.

This firm does tile work of all kinds all over the South.

Some of the contracts of tile floors, tile wainscot, promenade tile and terrazzo work that this firm has just completed or is now doing in

Hotels, Courthouses and Public Buildings.

Ansley Hotel, Atlanta, Ga.
Aragon Hotel, Jacksonville, Fla.
H. B. Leveritt Hotel, Bullochsville, Ga
Odd Fellows Building, Atlanta, Ga.
Packard Garage, Atlanta, Ga.
Savoy Cafe, Atlanta, Ga.
Alfriend Building, Atlanta, Ga.
Imperial Hotel, Atlanta, Ga.
DeSoto Apartments, Atlanta, Ga.
Virginian Apartments, Atlanta, Ga.
Fire Department, Atlanta, Ga.
Hernando County Courthouse, Brooksville, Fla.
Tift County Courthouse, Tifton, Ga.
Centro Asturiano Club, Tampa, Fla.
Commercial Bank, Dallas, Ga.
A. & W. Depot, LaGrange, Ga.
Elite Theater, Rome, Ga
Dr. J. O. Foree Building, Athens, Tenn.
Kibler Hotel, Lakeland, Fla.
Patterscn Hotel, Valdosta, Ga.
Trust Co. of Ga., Atlanta, Ga.
Buick Building, Atlanta, Ga.
J. R. Smith Bldg., Atlanta, Ga.
Trinity Church, Atlanta, Ga.
Constitution Pub. Co., Atlanta, Ga.
Capital City Club, Atlanta, Ga.
Durant Apartments, Atlanta, Ga.
Mrs. B. E. Lambdin's Apartments, Atlanta, Ga.
Supreme Courthouse, Tallahassee, Fla.
Sumter County Courthouse, Bushnell, Fla.
Vanhuss Building, Lakeland, Fla.
Wichman Bldg., Walterboro, S.C.
Travelers Bank, Atlanta, Ga.
African M. E. Church, Savannah, Ga.
Bonita Theater, Atlanta, Ga.
Goldsmith Apartments, Atlanta, Ga.

Residences.

Mr. B. S. Miller, Columbus, Ga.
Mr. B. H. Hardaway, Columbus, Ga.
Mr. O. C. Bulloch, Columbus, Ga.
Mrs. J. E. Harkisheimer, Jacksonville, Fla.
Mr. John Futch, Jacksonville, Fla
Mr. E. N. Jelks, Macon, Ga.
Mr. Roy Cole, Newnan, Ga.
Mr. T. N. Hobbs, Athens, Ala.
Mr. Edward Inman, Atlanta, Ga.
Mr. R. F. Maddox, Atlanta, Ga.
Col. W. L. Peel, Atlanta, Ga.
Mr. Beaumont Davison, Atlanta, Ga.
Gen. Clifford Anderson, Atlanta, Ga
Mr. C. V. Rainwater, Atlanta, Ga.
Mr. J. O. Wynne, Atlanta, Ga.
Mr. T. J. Avery, Atlanta, Ga.
Mr. Thos. Erwin, Atlanta, Ga.
Mr. A. B. Buehl, Atlanta, Ga.
Dr. Roy Harris, Atlanta, Ga.
Mr. Ralph Rosenbaum, Atlanta, Ga.
Mr. Frank Ellis, Atlanta, Ga.
Mr. John S. Cohen, Atlanta, Ga.
Mr. W. J. Massee, Macon, Ga.
Mr. Issie Bashinski, Dublin, Ga.
Elberton Brick Co., Elberton, Ga.
Mr. M. A. Westbury, Sylvester, Ga.
Mr. W. B. Lamar, Atlanta, Ga.
Mr. Forrest Adair, Atlanta, Ga.
Mr. George Adair, Atlanta, Ga.
Mr. Frank Adair, Atlanta, Ga.
Mr. A Ten Eyck Brown, Atlanta, Ga.
Mrs. Lena Huntley, Atlanta, Ga.
Mr. Thos. B. Paine, Atlanta, Ga.
Judge T. P. Westmoreland, Atlanta, Ga.

We have hundreds of other satisfied customers. We please others. We can please you. Estimates cheerfully furnished.

J. E. HUNNICUTT & CO.

ISLE OF PALMS



SATURDAY 5TH.

FRIDAY 4TH JULY SUNDAY 6TH.

SINCE "ALL GOOD THINGS ARE THREE" SPEND FRIDAY, SATURDAY AND SUNDAY. WITH US TO COMPLETE THE JULY

THE ISLE OF PALMS MADE THE 4th OF JULY FAMOUS

JOIN US IN THE 15th ANIVERSARY.

THOUSANDS OF DOLLARS EXPENDED TO MAKE THIS DAY "THE GREATEST EVER

THE STATE OF SOUTH CAROLINA INHERITS ITS NAME AS "THE PALMETTO STATE" FROM OUR FOREFATHERS WHO LANDED ON THE SHORES OF THE ISLE OF PALMS AND SAW MILLIONS OF PALMS.

NATURAL ADVANTAGES MAKE OUR BEACH FREE FROM UNDERTOW NONE CAN EQUAL IT.

THE ISLE OF PALMS REACHED BY ELEGANT FERRY STEAMERS AND SWIFT ELECTRIC TRAINS.

JUDILUS OVATION FOR THE OCCASION ON 4th OF JULY TO REVIEW THE SPOT

THE SOUTHERN PLAYGROUNDS OF AMERICA NONE CAN EQUAL IT. IN A CLASS BY ITSELF.

COMPLETE VIEW OF CHARLESTON HARBOR PASSING CLOSE TO *FORT SUMTER, THE HISTORICAL SPOT OF AMERICA.*

HOTEL ACCOMODATION UNSURPASSABLE. RATES ONLY $3.00 PER DAY. TABLES SUPPLIED WITH BEST MONEY CAN BUY. SEA FOOD DIRECTLY FROM WATER TO HOTEL KITCHEN.

GET A TICKET FROM THE RAILROAD MAN TO THE ISLE OF PALMS DIRECT. EXTREMELY LOW RATES.

CHARLESTON-ISLE OF PALMS TRACTION COMPANY
JAMES SOTTILE, PRESIDENT CHARLESTON HOTEL BUILDING CHARLESTON, S. C.

THE NEW CHARLESTON HOTEL — ÆDES MORES JURAQUE CURAT — CAROLOPOLIS CONDITA A D 1670 — CIVATTI'S REGIMINE DONATO AD. 1783

THE ISLE OF PALMS HOTEL — ÆDES MORES JURAQUE CURAT — CIVATTI'S REGIMINE DONATO AD. 1783

Charleston S.C.

Under One Management

W. J. HANLON, Mgr.

Dixie Engraving Co., Savannah.

BOXERS DEVELOP THEIR PUNCH BY GRUELING WORK

Owen Moran Trained Years Building Up His Famous Left Hand Wallop.

NEW YORK, June 28.—A sporting writer got Mike Donovan up in a corner last week and learned a lot about the fighting game from the veteran pugilist and teacher of boxing. Donovan is responsible for a lot of the finer points of boxing as they are practiced by modern glove men. He is credited with being the first man to use the shift, the blow that Bob Fitzsimmons practiced till he made it almost as deadly as a rifle bullet when he sent it to a man's jaw or stomach, and Fitz could hit a man so hard with it that many times he sent it to the stomach instead of the jaw fearing if it landed on the jaw he might kill his opponent and it is reported that it was Donovan who encouraged Bob to use it on the body instead of the jaw.

Fighters Are Born.

In his talk the other day, Mike stated that a good tacher could make a boxer, but that a fighter had to be born, that no one could make a fighter. The necessary aggressiveness and courage had to be born in a man.

"But," said the old-time bareknuckle fighter, one of the best boxers himself in the country in his palmy days, "a teacher can improve a fighter's methods, for there is a right and a wrong of fighting.

Hard Practice Needed.

Following up Donovan's thought, there is a lot that the young boxer of to-day rarely knows about the manly art. All the blows used in boxing have been catalogued or named by old-time boxing teachers. All the guards of counter blows that can be used to ward off such blows have also been tagged, so that when a blow or guard is mentioned the man who is familiar with boxing knows exactly what is meant. In teaching boxing a man was shown how to hit a certain blow and then how to defend himself from the same blow when used by an opponent.

Some pugilists always seem to have a fondness for certain punches which they can use better than they can any others in the list. It is also a fact that some boxers seem to be able to defend themselves better from some blows than from others. Blows that a fighter can land on one man he can't get over on some other fellow. Now, when the boxer learns the most effective blows, and how to use them properly, it is up to him to practice such punches till they become like second nature to him.

Moran Develops Punch.

Owen Moran was asked once how he developed such a terrific straight left hand punch, and he replied that often he had punched a bag with his left hand, hitting straight for over an hour and a half at a time. Sometimes he had punched the bag so hard with his left hand that his arm would drop to his side exhausted. Now, any other boxer can develop just as good a punch as Moran if he would first learn to use his left hand straight and then work every day for an hour or two on the bag. There is where the youngster nowadays falls down, for none of them can be gotten to do that sort of thing, and that is why there are no Owen Morans or Jim Driscolls among the young American boxers.

"KNOCKOUT" BROWN TRAINS HARD FOR HOWARD BOUT

CHICAGO, ILL., June 28.—George "Knockout" Brown, the Greek middleweight, is down to hard training for his twenty-round engagement with Jimmy Howard at Butte, Mont., on July 4. Brown is boxing from six to ten rounds daily and is getting into grand shape.

Brown has always claimed that he is best over the derby route and fans here are anxiously awaiting the result of the scrap. Brown rules a 10 to 7 favorite in the betting that has been done. Both boys hail from Chicago.

ROLLER SIGNS FOR RETURN MAT BOUT WITH CUTLER

CHICAGO, ILL., June 28.—Dr. B. F. Roller, one of the fastest, cleverest and most scientific wrestlers in the business, has signed to meet Charlie Cutler in a finish match, the battle to be waged in a ring at Benton Harbor, Mich., July 4. Floyd Fitzsimmons, of Benton Harbor, is promoting the show. It will be an open air affair in the ball park adjoining the house of David Field. Roller recently lost two falls to Cutler, after being thrown from the ring, and wants to retrieve himself. He asks Cutler for a side bet.

YANKS GET STAR IN REYNOLDS.

Con Lucid, trainer of the Houston Texas League team, says that Frank Chance has landed a star catcher in Reynolds. He is catching for Houston this season, and he is a real sensation in the Lone Star State.

PURE WATER Necessary TO GOOD HEALTH

CASCADE SPRING WATER

Purest and Best Water in the South.

A Delightful Table Water

Indorsed by Physicians Everywhere.

Delivered to your home daily direct from the springs. Order by mail or telephone.

Cascade Water Co.

R. F. D. No. 1.

Phone, Atlanta 5856-A.

Silk Hat Harry's Divorce Suit

Copyright, 1913, International News Service.

The Defendant Hires a New Nurse



HAL CHASE PUTS GINGER AND PEP INTO WHITE SOX

Former Yankee Is Playing Star Ball for Callahan's Nine; Works Great With Lord.

CHICAGO, ILL., June 28.—Hal Chase, former Yankee, now a member of the Sox team, has certainly done much to aid the Chicago American League team. Hal has gingered up the bunch in great style and taught the boys some new tricks.

Chase is surely out to make good. There isn't a man on the South Side squad who is displaying more pepper, more ginger, more determination. There isn't one of the Sox players who is more enthusiastic.

Some one said that Chase had remained in New York three years too long. It may have been only one or two. But that fellow had the right angle.

* * *

IT was of Chase that we intended to speak. You know he has made a tremendous hit, not only with Manager Callahan but with every fellow on the team. The stories which preceded the first sacker were none too reassuring. The New York papers were panning him. But when Hal got in action the fellows began to suspect that maybe there might be some defense.

One thing was certain. That was that he wanted to make good. And then another quality asserted itself. That was that he had the ability to make good his ambition. And when desire and ability spur on he's likely to land.

* * *

CHASE and Lord are of a kind. There isn't anything conservative about either. Let them play the game as they will and they'll play hit and run ninety-nine times out of a hundred and kick because the conditions demand a bunt on the last.

Any time that Rath gets on, it's hit and run. And if Lord comes through then the Sox are in a position to score some runs. Because it's pretty much of a cinch that Chase and Lord also will play that game.

It's the dashing game when Lord and Chase work together and they succeed because Hal is credited with being as sure to hit when he once gives the sign as any man in the American League.

Ball Made of Soap Gets Golfer's Goat

BOSTON, MASS., June 28.—Golfers delight in practical jokes and at the head of the list is one that was original with L. A. Hamilton of New York.

Before remade balls were looked upon with scorn by players, small molds were owned by many professionals, so that it was possible with a little heat to remodel or remake a ball after it had been cut or knocked out of shape. Hamilton conceived the idea that he could make a golf ball out of soft soap and get a rise out of one of the bunch.

The ball was formed, allowed to harden, painted, enameled and shellacked to the queen's taste.

It was agreed to allow Lou to tee each ball for the foursome as it started out. Two players whacked out nice long balls with an admiring throng looking on. Then came No. 3 in all his glory. A terrific swing and a thud. Small pieces of soap flew in all directions, evoking plaudits from the gallery.

JOHNSON WILL OUTLAST WOOD, DECLARE EXPERTS

BOSTON, MASS., June 28.—Ever since Joe Wood attracted attention to himself by his splendid work, judges of ball players have predicted a short career for him, for the reason that his style of delivery is decidedly wearing on the pitching arm. That snappy elbow movement which Wood employs, it was predicted, would put him out of the game much sooner than would ordinarily be the case, and this prediction seems to have come true, or Wood is finding it no easy matter to get the stuff on the ball that he formerly had.

On the other hand, it is predicted that Johnson will outlast all the present crop of pitching stars, for there is not the slightest strain on his arm when he works. He has a free, easy motion and gets the full benefit of his entire body behind every delivery he makes. This saves his arm, and good judges believe that because of this Johnson will be a star pitcher for many years.

Dillon Claims 158 Pound Title

Would Give Klaus Return Match

INDIANAPOLIS, IND., June 28.—Jack Dillon, who by virtue of his victory over Frank Klaus last month contends he has clinched not only the American middleweight championship, but the championship of the world, does not intend to rest on his laurels even during the heated summer months. While Dillon asserts that his title to the middleweight crown is clear, he says he will not exercise the champion's prerogative and fight only once in six months.

"I fought my way to the top," said Dillon to-day, "and now that I have gained the championship I'm not going to sit back like a dictator and sidestep matches. Whenever the public demands it I will fight any man of my weight at any time, any place and over any route. That ought to be fair enough. That's where I stand. I never was very strong on this talk stuff. My way of forcing recognition as a championship contender was by fighting every one that was trotted out for me. Now since I have climbed to the top I'm not going to change my policy."

* * *

AND Dillon has backed up this statement by going right ahead with a busy fighting program. He will meet Bill McKinnon, the Eastern middleweight, in a ten-round bout at Indianapolis on July 3, and will take on Jimmy Clabby at a later date.

"These clever boys are just right for Jack," asserts Sam Marburger, manager of Dillon. "I see Clabby is claiming the championship since he beat Eddie McGoorty, out in Montana. Well, that makes it all the better. But before Clabby can grab any such title he will have to defeat the real champion. When Jack beat Frank Klaus he became the world's champion and that's all there is to it. Klaus and his manager have made a big holler, but they can't lay Klaus' defeat to local favoritism. I intend to ignore Klaus' complaint of undue favoritism, because I felt it was too foolish to reply to. More than twelve thousand people saw that contest and at least half of them came from distant points. Not one of the twelve thousand can say Dillon didn't win and by a good margin, and if any one has I haven't heard about it.

* * *

"KLAUS has tried to make capital of the fact that Tom Dillon was the referee, leaving the inference that Tom Dillon is Tommy Dillon, Jack's brother. Now Klaus knows that Jack Dillon's real name is Ernest Cutler Price. Tom Dillon is a business man and a politician who has a mighty good reputation in Indianapolis. It is true that Tom was big enough to break the boxers apart when Klaus held on until the big crowd began to hiss in the third round. Klaus was beaten and he ought to take his medicine. Jack gave him two pounds in weight and even then turned the trick. Now Klaus needn't worry about a return match. Jack will meet him whenever the public demands it and a suitable purse is offered."

WILLARD AND WILLIAMS TO CLASH IN RENO BOUT

SAN FRANCISCO, June 28.—Manager Tom Jones announced last night that he had matched Jess Willard for a 10-round fight with Al Williams of Cleveland, Ohio, at Reno, Nev., July 4.

UMPIRE BUSH EXONERATED.

SAN FRANCISCO, June 28.—Members of the San Francisco Coast League team who charged Umpire Garnett Bush recently with being under the influence of liquor during the game, failed to appear before President A. T. Baum to substantiate their charges.

President Baum gave out a statement to the effect that a thorough investigation had convinced him that the charges were groundless.

BIG MEET AT LOS ANGELES; THOMSON WILL COMPETE

LOS ANGELES, CAL., June 28.—The Amateur Athletic Union all-round championship to be staged at the University of Southern California field on Saturday, July 12, will give Fred Thomson another opportunity to set world figures for this competition. Fred Kelly and Jim Donohue are expected to be among the contestants. Thomson has twice won the all-round championship.

MARANVILLE IS CONFIDENT.

BOSTON, MASS., June 28.—Little Maranville, the Boston shortstop, is a fighter from the head waters. He believes the Braves can beat any team in the league. Manager Stallings is not doing anything to discourage this belief of his great shortstop.



"Slim" Sallee, the noblest southpaw of them all—is for it first, last and all the time—St. Louis sport writers even call him "Coca-Cola Sallee."

He says it's *the* best beverage to train on—

Satisfying—Refreshing Thirst-Quenching

Demand the genuine—Refuse Substitutes.

Whenever you see an Arrow think of Coca-Cola.

Send for Free Booklet.

THE COCA-COLA COMPANY, Atlanta, Ga.

St. Louis Browns Real Iconoclasts

WHEN the St. Louis Browns trimmed the Philadelphia Athletics, 5 to 2, and ended the winning streak of the Mackites, which totalled fifteen successive triumphs, another chapter was added to the sensational feats in breaking records which has featured the American League for the past several years.

Not a first division team since 1908, still the Browns have compiled a peculiar record of being able to wreck records of the enemy, and stopping the athletics brings to memory a few of the incidents which have happened. Look at this list:

In 1908 beat the Naps in the game that prevented Cleveland from winning the pennant and allowed the Tigers to win by half a game.

In 1910 took five out of eight games in a series from the Tigers and put Detroit out of the pennant race.

In 1910 beat Southpaw Krause, who had started with ten successive victories.

In 1912 beat Walter Johnson when the star had won sixteen in a row and was after Marquard's record of nineteen.

In 1913 stopped the Naps after they had won ten straight.

In 1913 scored on Walter Johnson after he pitched fifty-six successive scoreless innings.

In 1913 beat the Athletics after they won fifteen stright.

Not a team of record-breakers themselves, but a breaker of almost all records, the Browns have caused havoc and fear among the teams who are in the way of becoming famous in the dope book of baseball.

FOOD FOR SPORT FANS

By GEORGE E. PHAIR.

WRESTLING STILL.

Fake, fake, fake,
While the common folk pay to see,
And I would that my tongue could utter
The thoughts that arise in me.

Oh, well for the Turkish lad
As he gobbles his curds and whey;
He knows in the nation across the sea
He will gather the kale some day.

And the stately ship rolls on
Till it pauses at Quarantine,
And they slip the noose and the Turk gets loose
In the chase of the long, long green.

Fake, fake, fake,
And they do it with ghoulish glee,
And away they sail with a bunch of kale
From the land of the brave and free.

For approximately one buck per throw, the citizens of Benton Harbor, Mich., will celebrate the Fourth by watching Doc Roller and Charlie Cutler, two of the world's keenest business men, in the act of making money.

Hamid Kalla Pasha, the Teutonic Turk, is making a hit in the East, demonstrating that P. T. Barnum was not a rummy.

One reads in the newspapers that Connie Mack will hand a regular outfielder to Frank Chance. The said transaction will take place when the said Frank Chance is handed some regular money by the gent who once owned him.

One might be interested in the report that Chicago beat St. Louis in a motorcycle race if one were connected with the Coroner's office.

We note that another person has attempted to swim the English Channel and failed. The reason we noted it is that it reminded us of our attempts to stick the barkeep in a dice game.

Once upon a time baseball was our national pastime. But that was before our citizens began taking bichloride of mercury by mistake.

THE NATIONAL PASTIME.

My pastime, 'tis of thee,
Sweet game of sluggery,
Of thee I sing.
Game where the pitchers clout
The shortstops on the snout
And knock each other out
With hook and swing.

I love the gladsome sight
Of ath-a-letes who smite
The horsehide ball,
But though the hitting fills
My soul with happy thrills,
I love the boxing mills
Above them all.

RICH IS SYRACUSE CAPTAIN.

SYRACUSE, N. Y., June 28.—J. Harry Rich, of Canton, N. Y., has been elected captain of the Syracuse University crews for the coming year. He rowed at No. 6 in the victorious shell at Poughkeepsie.

ST. PAUL MAY DROP OUT.

ST. PAUL, June 28.—St. Paul probably will withdraw from the Northern League, according to an announcement by H. T. Conrad, owner of the local team.

Bonehead Playing Spoils Good Athletes

DENVER, June 28.—The "solid ivory" seems to keep more players from reaching great distinction on the ball field than anything else. We want no better example of this than "Ping" Bodie of the White Sox. He is one of the greatest natural hitters in the game, but he spoils it all by constantly pulling "bonehead" plays.

It is because of this that Manager Callahan has him warming the bench two-thirds of the season. In a recent game in New York Bodie was caught twice "flat-footed." With the slightest use of his think tank he would have scored two runs instead of being put out twice.

What thoughts can be flitting through the domes of these players when they are on the base lines? Bodie must be getting a glimpse of an aviation meet somewhere off in the distant regions. Surely his mind is miles away from the game in which he is engaged.

Is it any wonder that players like Ty Cobb, Wagner, Eddie Collins, Johnny Evers, Larry Doyle, Tris Speaker and others we could mention are at the top of their profession? Not a bit of it. They use brains.

THOMPSON IS BACK AGAIN; TO MEET O'NEIL ON JULY 4

HAMMOND, IND., June 28.—"Cyclone" Johnny Thompson, the veteran ringman, will enter the ring for the first time in over a year when he takes on Tom O'Neil in a ten-round set-to here on July 4. O'Neil is one of the toughest middleweights around these parts and is expected to give Thompson a tough argument.

Both boys are already down to hard work for the mill. The winner has been promised a match with Jimmy Clabby. They have agreed to fight at catchweights.

The Biggest Motor Truck Order Ever Placed

80 Alcos for the U. S. Mail—A $225,000 Sale

THE Postal Transfer Service, Inc. has just placed the largest order for motor trucks on record—an order for 80 Alco trucks to haul U. S. mail—a sale approximating $225,000.

This marks the greatest tribute ever paid to any motor truck. For the contract was awarded to the Alco over leading makes of motor trucks, gasoline and electric, after exacting tests by Government inspectors.

Consider for a moment these facts:

These 80 Alco trucks in a year will be required to cover 1,000,000 miles; to haul 1,550,000 tons—157,680,000 cubic feet—of United States postal matter. End against end, this fleet of 80 Alco trucks extends 1310 feet—a quarter of a mile.

Great are the proportions of these figures. But more important is the nature of the service. It is day in and day out, running on railroad schedule, making trains, operating nights as well as days—24 hours a day at times—over all sorts of roads, in the sizzling heat of summer, in the winter blizzards—*and always the necessity of clocklike regularity.*

None but a superior truck could qualify for tasks such as these.

The Alco truck is no experiment in this type of service—it has been proven in the service of express companies. The American Express Company has 86, the Long Island Express 20 and so on.

And no type of duty is more severe than express service. Further, it is only natural that the verdict should fall to a product of the American Locomotive Company. 51,000 of its locomotives have hauled you, your families, the things you eat and things you wear—safely and on time; in high altitudes; in low altitudes; and in many latitudes.

ALCO Motor Trucks

6½ ton 5 ton 3½ ton 2 ton

This is going to be a hot summer. It will cause many millions of dollars loss in horse flesh. Better anticipate by looking into Alco trucks for your business.

Phone us today and an expert will call on you.

ATLANTA AUTO SALES CO.

225 Peachtree St., Atlanta, Ga.

KID ELBERFELD PROVES TO BE SHARP TRADER

Club Cost Little Money but It Is Making Better Fight for Rag Than Some Which Cost More.

CHATTANOOGA, June 28.—As an humble, unlettered guy once remarked, "it's a long lane that ain't got no turn in it."

For three years Chattanooga magnates have rolled out money into the strong boxes of other magnates in great sickening cloudbursts.

The turn of the lane has come this year.

Kid Elberfeld has tried out a world of ball players. Those who are acquainted with the facts in each deal might think from the number that the Chattanooga club had spent a small fortune for playing material. Not that the club hasn't been willing, and it has spent more than the average, but the player business has been well manipulated. Following is a list of the players "inherited" by the Kid and those whom he has purchased or signed for trial:

Inherited.

Pitchers—More, Chappelle, Coveleskie, Ware, Allen, Grover.
Catchers—Hannah, Noyes, Giddo.
First Baseman—Coyle.
Second Baseman—Jordan.
Outfielders — Tutweiler, Cruise, Gray, Wasem.
Total—Thirteen.
Some bunch to inherit, wasn't it?

Purchased or Signed.

Pitchers—Stark, Troy, Golden, Merchant, Grimes, Howell, Sommers, Dygert.
Catchers—Street, Moran, Breaux, Fitzgerald.
Second Baseman—Flick.
Third Basemen—Gillespie, Harbison, Graff.
Outfielders—King, Massey, Elston, Johnson, Williams, Thrasher, Betcher.
Total—Twenty-three.

Omitting Tutweiler, Gray, Wasem and Allen, who were released in the winter, the Kid has tried 32 men in all for the Chattanooga team. Twenty-three of these were purchased, signed or traded for. That sounds like a whole lot of money spent, doesn't it? But 'tis not so.

* * *

STARK cost the draft price from a Class D League and was sold for not more than $150 under that, he is still Chattanooga property. Troy cost nothing, going back to Detroit. Same for Golden, to St. Louis Nationals. Merchant cost what Stark did and was similarly disposed of to Evansville. Grimes was sent down by Detroit, as was Howell, who was picked up from the college diamonds by a Detroit scout. Dygert was a free agent.

The pitching staff cost less than $2,000. And More brought $1,000, Chappelle $500, Ware $250, while Grover is still the property of the club. That doesn't sound like a big investment, does it?

We are not possessed of the figures in the purchase of Street, Elston and Gillespie from Providence; inasmuch as they all made good the money wasn't wasted and it was no fault of managerial judgment that Gillespie was "beaned" out of the league.

Of the other catchers tried out, Giddo still belongs to the club. Moran was picked up as a free agent. Breaux cost $500 and Fitzgerald a reasonable amount from Providence. Hannah brought a nominal sum from Spokane.

* * *

CARL FLICK set the club back $1,500. We hardly think there'll be the slightest whisper that this was money wasted. Graff will go back to the Browns this fall, costing little more than "rent."

The club came near making one disastrous blunder in paying out $1,500 for Harbison, but they more than atoned for it when they traded Harbison for Johnson.

In the outfield, King virtually came to the club for Eddie Noyes and a small amount, said to be about $750. Noyes was traded to Nashville for Storch, Storch and cash to Houston for Forsythe and the latter to Topeka for King. Elston was bought in the "Big Three" deal from Providence. Williams was bought from Buffalo for a small amount, said to be $750, which was certainly money well spent. Both Betcher and Thrasher came on trial and neither cost the club anything at all.

From all this dickering, and in spite of the fact that men touted to be stars, Kid Elberfeld has developed a ball club that is bidding for the Southern League pennant, and at a cost at least 25 per cent less than that of the 1910, 1911 or 1912 aggregations.

CHANCE WOULD QUIT IF HIS HEALTH GAVE WAY

NEW YORK, June 28.—Frank Chance will make good with the New York Yankees if his health doesn't go back on him.

Chance is no quitter. He undertook a big task in New York, but he'll get away with it unless his nervous system fails him. The least little thing would upset him last fall. They say he is doing better this year. He should stick with the Yanks and produce a winning club next year. If his health bothers him, however, he'll jump the club overnight and go back to his orange ranch in California.

JIM M'GUIRE FAILS.

STOCKTON, CAL., June 28.—James McGuire, scouting for the Detroit American League team, to-day failed in an attempt to induce the Stockton team, of the California League, to part with Shortstop Butler and Outfielder Wilhoit. McGuire offered $8,000 for the two players.

MONEY
LOANED TO SALARIED MEN
AT LAWFUL RATES
ON PROMISSORY NOTES
Without Endorsement
Without Collateral Security
Without Real Estate Security
NATIONAL DISCOUNT CO.
1211-12 Fourth National Bank Bldg.

Yes, but Where Can They Find Such a Pill? :: :: :: :: :: By 'Bud' Fisher

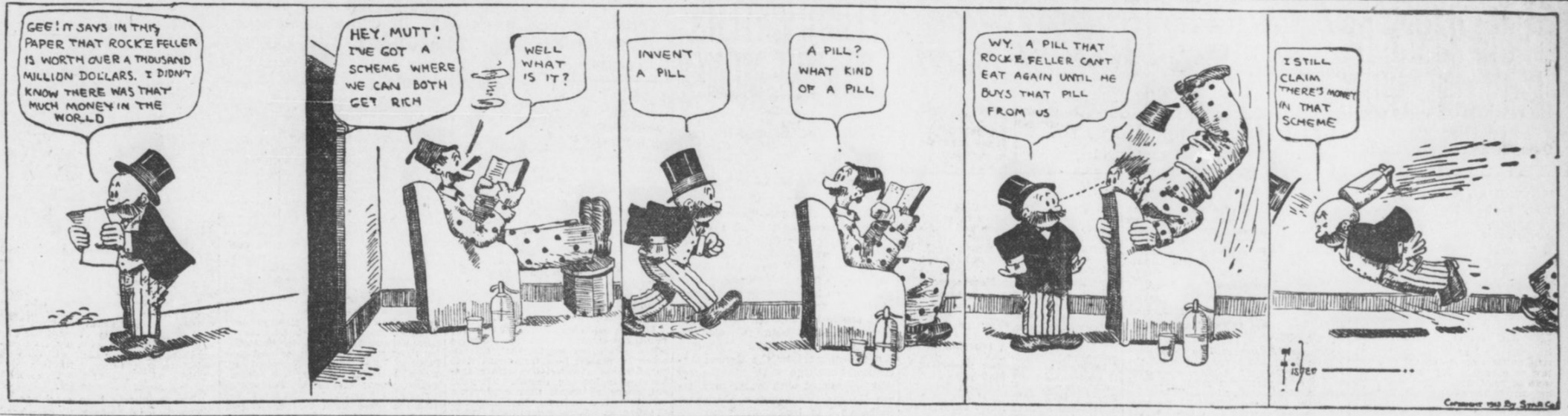

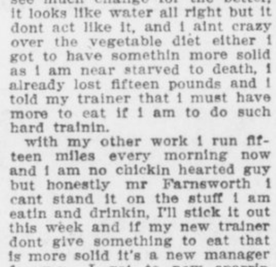

MANAGER BILLY SMITH received a letter from a young ball player who wanted a job. The young applicant wrote such a nice letter that Smith was impressed and answered it.

"You forgot to tell me in what position you play," wrote Manager Smith. "Let me know."

The applicant replied immediately, and in his letter enclosed a photograph of himself posed at second base ready to receive a grounder.

"You can see from the enclosed photo," he explained, "that I play in a stooping position."

* * *

FASHIONABLE England, especially that part which goes in for outdoor sports, is reeling and staggering to-day under the weight of another American innovation. One of the American competitors in the open golf championship at Hoy lake appeared on the links before a fashionable gallery in his shirt sleeves and the shock was so staggering that a couple of venerable colonels nearly dropped the teacups from which they were drinking.

Letters are being written to the press, sartorial experts are being interviewed, and the suffragette outrages are nearly forgotten for the time being.

* * *

WE are in receipt of the following, interesting article from the well-known Caucasian expectancy, Mr. Daniel Dixon, of Ty Ty, Ga.:

Mr. Farnsworth, Sportin Editor Sunday American:

I have cut out rowing a boat after findin out about draggin that anker all day along the bottom of the Chattahoochee River, no wonder my hands was calluced, my trainer said that it was all a mistake but I said no more rowin for mine. I also cut out the Pluto water, the city water may not agree with me but if I stick to that pluto stuff there would be no Bitin Dan at the next fite, so my trainer has changed to hun yada water and I have been takin it for three days now but I can't see much change for the better, it looks like water all right but it dont act like it, and I aint crazy over the vegetable diet either I got to have somethin more solid as I am near starved to death, I already lost fifteen pounds and I told my trainer that I must have more to eat if I am to do such hard trainin.

with my other work I run fifteen miles every morning now and I am no chickin hearted guy but honestly mr Farnsworth I cant stand it on the stuff I am eatin and drinkin, I'll stick it out this week and if my new trainer dont give something to eat that is more solid it's a new manager for me. I got to new sparrin partners named Ernie Goat and Billy Lamm. I don't know how long they will last caws they aint very husky. I heard that CyClops Sam is helpin train Gyp the Gouger for his fite with me, he is trainin him how to avoid my feet.

Sam says that my big feet was the caws of his loosing his fite with me, he wants another chance with me.

My injunctions suits aint come of yet but it looks as though I was goin to beat all these bum lawyers caws my lawyer tells me that no jury in the world will believe that I ever ate any $40. worth of beans in so short a time. or drank any $10 worth of slippery elm tea. he said it would kill any man to do it, it perty near killed me at that but never again.

By the way Bud is back on the police force, (Bud is the force) in Joshua. they got bud to sign the pledge and Judge Scriby put him back. dont pay any atention to any letters you may get from my folks caws they are dead set on my fitin and are doin all they can to stop my fitin, they are afraid that i will get my eyes put out. there will be some putin out but it will be Gyp that goes out.

yours truly.
BITIN DAN DIXON.
trainin quarters, Ty Ty, Ga.

* * *

THEY were talking about hurdling.

"Did you ever see a horse jump five feet over a fence?" asked Joe Agler.

"I've seen 'em jump four feet over," replied Whitey Alperman. "I didn't know that a horse ever had five."

* * *

BASEBALL very nearly lost Frank Chance. The peerless leader's first leanings were toward the ring, and in his early day he was a noted amateur.

There came to Fresno a giant from the Middle West. He weighed about 220. He had a record as a scrapper and on the strength of it was made a constable. He had hardly gotten into town before Frank's friends got busy with a challenge. A purse was made up and the bout arranged.

The big constable made Chance look like a baby. But they mixed it hard from the gong and for four rounds the milling was fierce and even.

In the fifth the constable swung for the jaw and missed. Frank shot in one that took his opponent on the point of the jaw. Nobody counted. The referee yelled for a doctor and the physician, the referee and the second worked two hours bringing Mr. Constable to. When the constable showed signs of life and was dragged from the ring, Chance quit the boxing game.

* * *

WOULD-be batters who lose the peanuts on plays and plays might have better luck by taking a tip from the bookies in Pittsburg and Boston and giving the following odds:

Even money that the winning team makes as many runs in one inning as the loser does in all nine.

Even money that a runner does not score after reaching third with only one out.

Two to one that a runner does not score from second when he reaches there with one out.

Three to one that an ordinary batter does not get to first.

Two to one that Cobb, Wagner, Jackson, Baker, Meyers and batters of that class do not get to first in one time at bat.

Two to one that a team does not score in any given inning. This price sometimes goes as high as four to one, according to the pitcher.

* * *

GERMANY Schaefer rises to remark that opposing clubs which believe Ty Cobb has lost his throwing arm completely will some day wake up and find that the Georgia Peach has been slipping somebody a surprise package.

"It is true that Cobb's arm is not as strong now as it was four or five years ago, but Ty can still use it to take off his hat or handle a soup spoon," said Schaefer.

"I have watched him this season. Cobb just loops the ball in from the outfield, giving everybody the impression that he cannot throw farther than second base," he added.

"I think Ty is just figuring on upsetting a lot of dope. He wants to give opposing teams the idea that he cannot throw a lick, and is carefully nursing that old arm of his along, so that by the time we run into hot weather he will be able to cut loose."

* * *

ANDY McSwatson is working for Karl Brittain of the City Engineer Department. Yesterday Brittain noticed a street workman leaving an unsightly pile of dirt and gravel at the side of the road. "Come, now, you can't leave that heap there!"

"Well, I've no place to put it," said the workman.

"You can't leave it there!" persisted Mr. Brittain.

"What'll I do with it then?" asked the workman, sullenly.

"Do with it!" echoed Karl. "Dig a hole in the road, to be sure, man, and bury it!"

* * *

"TWO gentlemen entered a near beer headquarters and they could not agree as to who should treat," explains Jim Fuller. "To decide the argument they tossed a coin—naturally one of them lost and paid. The next day they got into a discussion as to who had bought the last drink, and in the course of the argument they made a wager, one contending that the man who won the toss was the purchaser, and the other contending that the loser had bought. Now, who in your opinion bought the drink—the man who lost and paid or the man who won?"

* * *

WITH two men on the bases and the star batter at the plate, an unknown minister attempted to interrupt a Sunday baseball game in Denver last week.

The minister stepped to the plate and, raising his hands in the air, started to sing a hymn. The umpire called for the continuance of the game. The ball sped from the pitcher's hand, a hit was made and the runner from third slid over the home plate between the minister's legs.

* * *

BAN JOHNSON'S banquet table was spread, and the guests about to be summoned.

"Are you sure there are no reporters present?" anxiously asked the host of the butler.

"I've made certain of it, sir."

"Then go out and get a few," rejoined Mr. Johnson.

CLEVELAND BUYS PITCHER.

PADUCAH, KY., June 28.—Pitcher Teague has been sold by Paducah to the Cleveland American team for $1,000.

MACKMEN STEAL SIGNALS, SAYS BIRMINGHAM

Naps' Leader Is Latest to Accuse Connie Mack of Getting Other Teams' Signs.

CHICAGO, ILL., June 28.—Manager Joe Birmingham, of Naps, is the latest person to tell why the Athletics are leading the American League. "Connie Mack and his men have stolen the opposing team's signs," says Birmy. All of which puts him in bad with all lovers of clean sports. The chances are that the Athletics haven't stolen any club's signs; neither have they played unfair in any way. They are winning games solely on their merits and deserve all the honor that goes with victory. The Mackmen have proved themselves to be the class in the junior organization, and it's about 10 to 1 bet now that they will play in the world's series next fall.

Many fans believe that not only will the Athletics come back after a year's reversal of form, but that their opponents next October will be none other than the Giants. If such is the case it will be the third time that McGraw and Mack have locked horns in a world's series. The count to date stands even, McGraw beating Connie worse than six-love back in 1905 and Mack gaining the upper hand in 1911 nearly as easily.

* * *

ONE player on the Athletics who is seldom mentioned in connection with the team's success is nevertheless one of the strongest factors of that aggregation. He is Amos Strunk, the speedy outfielder of the Mackmen. Strunk has developed remarkably since last season, and he is today one of the most valuable men Mack has on his team. Not only is he one of the greatest fielders in the league, but he is a fast base runner and is hitting at a .340 clip this season. Strunk gets little credit for the important part he has played in the success of his team. He is seldom mentioned as having distinguished himself, and yet he has done as much as any other member of the team to make possible its remarkable winning streak. On any other team Strunk would be a sensation, but he is lost among the numerous stars which Mack has.

* * *

IT is doubtful if there is another instance in baseball where a player has developed as fast as he. Two years ago Strunk was an ordinary player, who was in the game but seldom. Mack farmed him out a whole season to Milwaukee, and it was while there that Strunk developed into a real star.

Cheney Tells How to Fool Wagner

Says Hans is Weak on Fast Ball

CHICAGO, ILL., June 28.—It is time for the pitchers of the National League to sit up, take notice and listen. Larry Cheney, the star twirler of the Chicago Cub team, reveals a most astonishing and important fact, one that not even the wonderful Christy Mathewson has disclosed since he started hurling in the parent major league organization.

It is information concerning the batting of Hans Wagner, of Pittsburg, who has the remarkable average of .324 for seventeen consecutive years. Cheney says the "flying Dutchman," as he is sometimes called, has a weakness at the plate, which is something no other pitcher has dared to venture since Wagner began his career in the National League.

Mathewson and Mordecai Brown, two of the great flingers of the game, have declared that the Pittsburg slugger is one of the most puzzling batters to pitch to, and particularly in a pinch, because of his ability to hit a curve as well as a fast ball. These two stars have worked hook balls to death trying to fool Wagner.

Brown acknowledged only last winter that most of his success in deceiving the Pirate shortstop was due to his sharp-breaking curve ball, which he invariably broke over the outside corner of the plate. He used this bender in this way because Wagner stands on the outer edge of the batter's box and steps into a curve that is pitched to break toward him or over the plate. Mathewson, like Brown, has depended on his fade-away ball when facing the shortstop.

Fast Ball Against Wagner.

Cheney according to his own "dope," practically abandons his twister while Wagner is at the plate. Of course he resorts to his moist ball considerably, but his strongest point of deception against the famous walloper of extra base hits is his fast ball. Cheney mingles it discreetly with the rest of his assortment. In addition to giving the information that Wagner has a weakness, Cheney also declares that he is easily fooled and crossed after he has two strikes called on him.

"I have fooled Wagner time and again on that fast ball," said Cheney. "As long as I have been pitching against him he has been easy for me. I do not think he secured more than one hit off me all last season, and I appeared in eight games against the Pirates. I do not mean to say that on him he always looks for that curve and generally is set to wallop it. I discovered that in the first game I pitched against him. I believe he expects a curve most of the time because he is under the impression the twirlers believe that is his weakness. I struck him out several times with that fast ball inside and on several occasions had him take it.

Must Change Pace.

"It would not do to shoot your speed at him all the time, for he would be knocking rome runs over the left field fences. And it would not do to pitch curves to him either, for he hits into every field.

"In pitching to Wagner a fellow has to think all the time and try to outguess him. Still, I think him weak on a fast ball inside on account of the way he steps toward the plate when he swings. You remember 'King' Cole achieved a lot of fame in 1911 when he fanned Wagner three times in one game in Chicago. After the contest Joe Tinker asked him what he handed to Hans, and he said he did not know, but I learned from Archer that Cole had set him down on that fast one inside."

FODDER FOR FANS

The Gloom League.

New Orleans Pelicans.
New York Americans.
Cincinnati Nationals.
Indianapolis, American Association.
Albany, Sally League.

* * *

The fact that the Sally has but a half dozen clubs in the organization is all that keeps the Albany team from going below sixth place.

* * *

After the Eastern Clubs of the Nation League played in Cincinnati recently the following interviews were given out:

"Nicest town on the circuit. Hospitality was overwhelming. I am covered with shame and confusion because I was presented so much and gave back to little."—CHARLES S. DOOIN.

"An embarrassment of kindliness, a riot of generosity. Just loaded me with valuable gifts and had to be coaxed to accept the slightest memento in return. Wish I could stay here all the time."—GEORGE STALLINGS.

"I am a man of few words, but, believe me, if I could play 77 games in Cincinnati instead of 11, I'd gladly do it. It's better than a California gold mine to stay round here any length of time."—JOHN J. McGRAW.

* * *

It is reported that Billy Smith loved a light-haired girl last week but she dyed.

* * *

The honor of blowing up first went to the Mink League this season, provided you don't count the celebrated U. S. League which didn't really start.

* * *

The club that beats out the Pelicans will finish seventh.

* * *

If fizzles can be measured by the pound Louis Drucke is the heftiest of the season. He has sunk from the Giants to Toronto, from Toronto to Venice, Cal. And now he's been fired from the Venice team.

* * *

The National Association of Wabbling Minor Leagues is sending out the following bulletin:

"In praying for rain kindly omit July 4."

"THE OLD RELIABLE"
PLANTEN'S C & C OR BLACK CAPSULES
REMEDY FOR MEN
AT DRUGGISTS OR TRIAL BOX BY MAIL 50c
FROM PLANTEN 93 HENRY ST. BROOKLYN, N.Y.
BEWARE OF IMITATIONS

SANTAL CAPSULES MIDY
CATARRH OF THE BLADDER
Relieved in 24 Hours
Each Capsule bears the name MIDY
Beware of counterfeits


DROPSY SPECIALISTS
give quick relief usually from the first dose. Distressing Symptoms rapidly disappear. Swelling and short breath soon removed; often gives entire relief in 15 to 25 days. A trial treatment FREE by mail.
Dr. H. H. Green's Sons
Box B, Atlanta, Ga.

BOXING

News of the Ring Game

Charley Eyton, the premier referee of Los Angeles, has lost his position with the Pacific Athletic club because of a row with Fight Promoter Tom McCarey. The latter resented the remarks which Eyton made about Tom Jones. George Blake, who has been referee of all the preliminary bouts, has been given Eyton's job.

* * *

Champion Johnny Kilbane has left California and is on his way back to his home at Cleveland. Kilbane expects to rest up until September, when he will return to San Francisco prepared to meet the best featherweight that Jim Coffroth can secure in a 20-round bout for the title.

* * *

Bob McAllister, the sensational coast middleweight, who has won all his bouts since he branched out as a professional, has been signed to meet Sailor Petroskey on July 25. They will box before the Oakland Wheelman's club, at Oakland, Cal. The bout is scheduled to go 10 rounds.

* * *

Jack Dillon and Frank Klaus may travel over the 20-round route again. George Engle, manager of Klaus, received an offer from a coast promoter to bring Klaus out there next month.

* * *

Jim Corbett is getting good in his old age. He is now giving lectures on temperance. Variety is the spice of life, Jim.

International Race Meeting Suggested

Plan Outlined for Bringing Best Horses of Europe and America Together.

NEW YORK, June 28.—The success which attended the recent international polo matches suggested to horsemen that racing and trotting might be the mediums for bringing together the chosen representatives of the Old World and the New in somewhat similar contests.

Who can estimate the benefit to horse racing and horse breeding which might follow a series of international matches of like importance, if they could be arranged, for the best runners and the best trotters of Europe and America, perhaps ridden or driven by amateurs?

The great sectional matches between the North and the South which marked the beginning and the end of a golden era on the running turf in America afford an indication of what might be expected.

The whole country was ablaze with interest and excitement when Eclipse and Henry met in 1823 on Long Island. The race continued to be an absorbing subject of discussion for years after it was run, and led to the building of new tracks, the establishment of new studs and the advent of new supporters and patrons of the turf throughout all sections of the country.

This is another Goodrich Year

Goodrich Unit Molded Tires have never had a "bad" season.

Year in and year out, since the automobile came into use and we made the first American clincher tire, they have more than satisfied every user with their long, uniform wear and their remarkably resilient qualities which increase the comfort and luxury of motoring.

There is nothing in Goodrich Advertising that isn't in Goodrich Goods

Goodrich Tires are an added value and advantage to your car.

With Goodrich branches, service stations and dealers located everywhere the user of Goodrich Tires knows he will always be taken care of.

It is the *unit molding* of Goodrich Tires that adds wear to the purest rubber, compounded as our 43 years of experience proves is the best way to give it durability and toughness and to hold its resiliency and life. Each Goodrich Tire is made and molded as a unit. The thick, tough tread being actually *of* the tire and not simply *on* it, naturally does not peel or slip. The whole tire, being an integral structure, naturally wears long and uniformly because the life of the rubber has not been cooked out by extra vulcanization.

Your tire dealer will supply you with whatever style of Goodrich Tire is best for your needs, and we will send you, for the asking, our free folders which tell you how to get the best service from your tires.



The B. F. Goodrich Co.
Atlanta Branch—25 Houston St.
Factories: Akron, Ohio
Branch Houses and Service Stations in All Principal Cities. Dealers Everywhere

Plant Breeding Wonders Teach Farmers of South Importance Of Care in the Selection of Seed

Scientists of Georgia Are Among Modern Wizards Who Are Redirecting Plant Life Into Interesting and More Profitable Processes—Many Yields Are Doubled.

By CHARLES A. WHITTLE.
Georgia State College of Agriculture.

Since Burbank has made blackberries white, plums without stones, cactus without spines, briers without prickles, apples without seeds, conferred fragrance where none belonged, changed flavor and increased sizes and yields; since Nilsson has enlarged the heads, strengthened the straw and rendered oats, wheat and barley resistant to disease; since numerous plant breeders have greatly increased the yielding quality of corn, cotton, etc., no intelligent farmer should longer be unmindful of the pedigree of his plants.

Plants can be bred up just as animals. Some of the very same laws of heredity apply in both. To the observing, it has always been a wonder how so many varieties of corn, wheat, oats, cotton and other plants came to exist. Probably it will always be a wonder, for after all the origin of species is inexplicable except on the hypothesis that a supreme intelligence just made it that way.

No Distinct Species Produced.

Scientists have tried to explain the origin of species and the existence of varieties by saying that they were brought about by mutation or sports —that is, by sudden, sportive changes whereby a plant got out of the groove of its native ways. But why the plant had the sportive inclination and why it should attain distinct characteristics by reason of the same remains a mystery.

No one has ever produced a distinct species and no one has ever witnessed the production of one. All that has apparently been observed is the results of crossing different species and varieties.

At any rate it is certain that there are many distinct species in the world which have fixed habits and produce faithfully after their kind with only limited variations. Cross-breeding alone has been found the only effective method for changing a variety. After the crossing has been done if care is not taken to maintain it, the variety splits up and reverts to its original components.

Probers into the deep things of science formerly believed with Darwin that the origin of species was far back and that it took vast centuries of natural selection and a survival of the fittest to produce species and create a change in a variety. But now Prof. Burbank accomplishes in a summer what Darwin thought would take a millennium.

Only Accidental Crossings.

What was formerly considered the mysterious mutations are after all only accidental crossings or cross-breedings. The head of wheat that grew up amongst its brethren and became larger and different was formerly thought to be a sudden mysterious mutation, but now it is certain that most of these so-called mutations have resulted from a sportive wind or a sportive insect which brought to the flower the fertilizing pollen from a neighboring field, perhaps from another variety of the same kind of grain, perhaps from a different species.

It is the introduction of a strange breed that excited the plant to extra production. Thereby has been unfolded a wonderful secret looking to increasing the harvests.

After many years of painstaking experiments in selection and trying to average up a whole field of grain to a little higher each year, and after pursuing other wrong quests, plant breeders everywhere are now giving more attention to cross-breeding of varieties than to any other one thing.

In this Burbank has led the world, and, more than any one else, has advanced the new movement of cross-breeding. In fact, very little can be said to have been accomplished in improving plant life by man save by this method.

Advises Planting Hybrid.

Enough has been discovered about the benefits of cross-breeding to have induced the United States Bureau of Agriculture to advise planting the hybrid for the field crop; that is, to produce a single crop. A hybrid, of course, is a cross between two varieties. It has been long recognized as a principle that the mixture of varieties adds at least temporary strength and development to the offspring. Burbank has developed from two species of the English walnut a tree of extraordinary size and productivity.

But while the hybrid crop is good, the hybrid seeds are not. As previously indicated there is a strong tendency for the hybrid to split up and revert to original types. Good producing seed must be obtained in another way. The seed stock must be kept pure and strong. It can be kept pure by keeping it removed from similar crops. It can be kept strong by selecting only the best seed.

The farmer must, therefore, return to the original strain each year to obtain a foundation for a good yield. It is for this reason that the plant breeder maintains his well cared for seed plats where only the pure strain is developed. It is to these plats he must go each year to get a potentially strong seed to mix with another potentially strong seed from another such plat to obtain a heavy yielding hybrid.

Doubtless many farmers have wondered why they have not obtained big yields by planting seed obtained from a field of heavy yielding grain. The explanation is that the seed taken from the field were hybrids. What he actually gets from hybrid seed, in the way of a variety of corn, is doubtless surprising to him.

Farmer Can Grow Pure Seed.

It is any easy matter for a farmer to grow his own seed, and thus be sure that he is not getting a weak hybrid. Having obtained what can be reasonably expected to be a pure strain, he should pursue the plant-to-row method—that is, plant each row in his seed plat from grain obtained from a single ear or head.

Before planting he should be sure that he is putting into the ground seeds that are vigorous. He can determine this by conducting germinating tests. Taking grains from a selected ear, he can plant these in a sand box, apply moisture and observe how many of the seed planted germinate. If nearly 100 per cent of the grains germinate, the ear is not discarded. Only those showing the best germination should be reserved to plant in the seed plat. Some breeders go further and investigate the rootlets that first develop and discard even good germinating ears that do not also show good root development.

Having ascertained which are the good ears, the next step of the seed breeder is to plant each ear to a row so as to keep check on the history and accomplishment of each ear. All this can be done with little trouble by the farmer. Breeders favor detasseling every other stalk of corn in a breeding plat before it has pollenized itself.

Other Plant as Fertilizer.

This leaves the stalk to be fertilized by another plant, which is considered to make for a stronger breed than when self-fertilized. When the gathering time comes only those ears which have grown on the detasseled stalks are taekn for seed to be used in planting the seed plat the next year. The ears from such stalks which are not reserved for future seed plats, together with those from the stalks not detasseled, can be planted in the field. This, of course, applies to corn, and no such close manipulation can be worked with other grains, but the same general principles apply. The main point is to take care that the selected strains of corn, wheat, oats or whatever else are kept put and free from the invasion of rovers and that the strain is kept as strong as possible by seed selection, which includes the germination test.

An interesting development in corn breeeding which has been pursued by Professor P. O. Vanattar, of the Georgia State College of Agriculture, is that which has to do with "suckers" or "stools" on corn. Instead of discarding corn with "suckers" he has developed and watched it. His conclusions are that corn that suckers is the corn that germinates strongest, produces the biggest yield, has the best stover, stands strongest against winds; in fact, is the best corn. Breeders generally have overlooked this fact.

Farmer Benefits From Science.

These and other important contributions are being constantly made to the aggregate of knowledge of how to enlarge the yields of not only corn, but other crops. It is a part which the scientists and experimenter can do for the benefit of the farmer, giving the farmer the fruits of his study in the shape of increased harvests.

No field of agricultural work is fraught with more fascination and wonder than this of plant breeding, and, without doubt, some marvelous discoveries will be made in the next few years which will not only set botanists agog, but will rejoice a whole world that other discoveries have been made whereby two stalks can be grown where one has heretofore been grown.

The history of plant development reads like romance, but back of it, of course, was long years of careful toil that was unromantic enough. As many as 100 years ago plants that were extra well developed were taken from the field and propagated carefully and were gradually developed into varieties which became broadly adopted instead of old varieties, because of their greater yielding power.

Reverted to Old Types.

While occasionally something was accomplished by such methods in after years, in the main there was disappointment, for the reason that the exceptional plants were hybrids and soon reverted to original types.

In Germany and Sweden the investigators began on the Darwinian basis and tried to improve by selecting a number of best plants, sowing them together and attempting to advance the whole. It was known as mass selection. Finally Dr. Hjalmar Nilsson, of Sweden, fell upon the single plant or ear-to-row as the basis for establishing pure breeds and maintaining the purity. Since then the ear or the single head has been the basis of all successful breeding.

One of the points emphasized in the boys' corn club work is seed selection. What has been learned from these various seed-breeding experiments the world over the Government and the educational authorities of the State carry to the boys in practical, simple form. The boys are told how to determine the best seed.

Without planting strong seed, of course, the corn-club boy is not in the race.

Seed Selection Necessary.

Such as have been careless about selecting good seed can never win though he have the richest land and put on it all the fertilizer that can possibly be used. Nothing can make up for the shortage inhering in the nature of the seed itself.

In view of this, how important it is that one knows that he is dealing with a reliable firm when he buys from a seed house. If the firm is honest but ignorant, how unfortunate for the buyer!

One of these days no person will be permitted to grow and market seeds who has not first passed a rigid examination to determine whether or not he knows how to produce good seed, and, second, no seed will be permitted to be sold the quality of which is not known to be backed by right cultivation and care. Of course, there is no way of knowing how much the loss to the farmer annually occurs by reason of having been sold poor seed when he had a right to expect good seed.

When the difference in the yield of good seed and bad is equal to 50 per cent, as it often is, what a public calamity! Poor seed needs not only to be guarded against for the sake of the planter, but for the public at large, which looks to the planter for a food supply.

Plants Bred From Disease.

Not only are seed to be provided which are high in yielding quality, but one of the very interesting features of plant improvement is that the better the plant the more it resists plant disease and insect dangers. Professor S. M. Bain, of the University of Tennessee, found that red clover had come to be almost a complete failure in that State, by reason of a disease known as anthracnose of clover.

Starting with a few plants in a patch that had resisted the disease, he bred from these. Each season he subjected the patch to the disease, even to spraying the plants with the spores of the disease, saving out of each patch those that resisted the disease. Thus each year he increased his disease resistant seed until now it is being grown quite widely over the State.

A similar work has been done with reference to anthracnose in cotton by Professor R. J. H. DeLoach, director of the State Experiment Station of Georgia. A similar work is being done with reference to black root and wilt by Professor E. L. Worsham, State Entomologist of Georgia. In other lines, but by the same process, plants are being bred away from disease by right selection.

What with plant breeding and plant selection, no magician will have ever worked greater wonders than the men who are taking care of the plant life of the country.

These modern wizards are men whom farmers sometimes are inclined to look upon as bookworms, theorists, potterers, impractical adventurers; but it is these who are doing more farming than the farmer, who create bigger crops than anybody else, who save the plants from greatest loss.

Needs Legislative Support.

When the Legislatures are called upon for an appropriation for these workers in the colleges and laboratories, these lawmaking bodies will not be asked for money that will go further toward conferring real public welfare. In the South where the diversification of farming is the paramount issue and where there is a constant thirst for information as to how to do this and that other thing to get out of the single crop bondage and the afflictions of the boll weevil, it would be no less than a shame not to provide all the men and means necessary to render the required assistance; also to provide for carrying on the experiments and investigations for soil and plant improvement, and for training young men for agricultural leadership at the institutions of learning devoted to the cause.

FARMERS USING FLOOD WATERS TO MAKE MONEY

Tax Exemption Granted On Each Dam Built For Irrigation—Many Acres Corn Land Added.

TOPEKA, June 28.—Western Kansas has discovered that 80 per cent of the water that falls in that section runs away and does no good. As Kansas usually does when something needs fixing, the western Kansas farmers have decided to stop this waste. Thousands of artificial lakes, from one to five and ten acres in extent, are being built to hold this waste water.

It is estimated by the Kansas Agricultural College that 20,000 acres will be covered with water in western Kansas this summer, the water to be used in irrigation during the hot months, when the rains do not come.

Kansas is a rolling prairie, and it is cut up with thousands of miles of gullies. As soon as the water was carried away and into the streams the gullies became dry.

Thousands of these gullies have been dammed by the farmers this year, and hundreds have planted small fields of corn just below these dams on ground that never grew a stalk of corn before.

July and August often pass without a single drop of rain falling in the western part of the State, and those are the months when the corn matures.

Many farmers have built from two to five dams. They can irrigate with little or no expense, as the ground is rolling enough for the water to be carried to the fields without pumping and without elaborate engineering problems.

Prizes Are Offered.

Otis L. Benton, a banker at Oberlin, and J. C. Hooper, a banker at Ness City, offered prizes to the farmers who built the dams and who raised the best crops by irrigation. Both are big landowners, and they have constructed several hundred dams on their own lands and on the lands owned by Eastern people, but leased to them for farming.

They obtained from the Kansas Legislature a tax exemption on lands where the flood waters are conserved. For every dam built on a farm, half the tax on twenty acres is returned to the farmer by the county.

Hail Does Damage To Georgia Tobacco

Fancy Grades Reported Hurt—Holes in Leaves Cut Values—Crop 2,000,000 Pounds Yearly.

Hail has done considerable damage to the tobacco crop in South Georgia, according to advices received by the Swint-Davis Leaf Tobacco Company.

Hail is the bane of the tobacco planter who produces fancy grades. Tiny holes in the leaves now are made larger as the plant grows, and at marketing time it may be found that the leaves around the bud, from which come the finest wrappers, have been ruined except for fillers.

In a forty-mile belt on both sides of the Georgia-Florida line, perhaps 2,000,000 pounds of cigar wrappers are grown yearly. Fine wrappers bring 85 cents per pound to the farmer, while filler tobacco is worth perhaps 12 cents.

INDIANA HUCKSTER DIES, LEAVING $30,000 ESTATE

TERRE HAUTE, IND., June 28.—William E. Stevenson, a huckster, who died last week, left an estate of $30,000, which his widow says was accumulated by selling vegetables to residents of the city. She says he arose at 2 o'clock in the morning to be early in market row to buy from farmers. He was known by his customers for his punctuality.

POULTRY

Too ambitious start is greatest danger to the poultry raiser. Success with chicken farming can only be attained by hard, systematic work and every care for minute detail. Thoroughbred stock is necessary.

By Judge F. J. MARSHALL.

Hundreds of people in all parts of the country are beginning to take up the breeding of poultry in earnest. They are easy to locate because they are after information of all kinds from all sources. Naturally they are anxious to get started right.

We get any number of these letters asking us for information as to how to start a poultry plant. The majority of them are not explicit enough as to their intentions. They usually ask us how many and what kind of chickens should a person keep in order to be able to make a comfortable living from them.

As a rule they do not tell us which branch of the business they have in mind. They do not tell us what their qualifications are.

Many Too Ambitious.

Many people want to start into the poultry business upon too large a scale. In other words, they do not seem to realize how important it is to have some experience before embarking in too big a craft. They do not seem to think that experience counts as it does in all other branches of business. What other lines of trade are there where a man or woman would undertake to do as much business at the start as their competitors are doing after a decade of experience? And yet with poultry they will ask the question as to how many fowls or laying hens a person should start with to be able to make a good living.

Now if they would turn it about and ask a question something like this, "How many hens should a person keep the first year of his experience to insure making a failure of it?" it would be a little more reasonable to the poultryman who has been through the rounds.

From what we have been able to gather from our rounds of nearly all the poultry plants of this country, the successful ones started at the bottom of the ladder. In fact, those that started at the top, thinking that they were taking a short cut, always had to drop back for a fresh start after a year or two of failures.

Experience Is Necessary.

Some one must have the experience. It is a matter of history that there have been a number of large poultry plants established in this country that have been failures from the start for the reason that their promoters started in at the wrong end of the line.

It has been the plodding fellows who have built to stand. It has looked like a slow business. So it is with the growth of the oak. It does not grow like the gourd vine, neither does it wither and die at the end of one season.

When it is fully matured it commands admiration and respect from all comers. As to the amount of capital required, much depends upon the size and character of the buildings to be erected, the number and quality of fowls to be purchased the first season.

The main thing in building is comfort and convenience. The plainer building is really the better, as it is more easy to keep clean, and cleanliness is absolutely essential to success.

Of course, the man with unlimited means can do as he pleases about expensive houses. In fact, that kind ask but few questions; as a rule, they push ahead and build, doing the considering afterward.

Cheap Houses the Best.

A very good cheap house can be built from the cheaper grades of lumber, creosoted with a gas-house product that is very cheap and will last for years. This is a very healthy product to have about to dilute with kerosene and use as a spray on the inside for the destroying of mites and lice. Perhaps the most economical all around house is one that will accommodate about 100 hens. This number can be housed, fed and cared for with the same work that one-fourth that number could. As you increase the number you multiply the risk of disease and the difficulty of handling it.

Of course, in our most extensive commercial poultry plants larger houses are used with comparative success.

A house for 100 fowls would have to be about 16 by 30. In a mild climate where there is but little severe winter weather such a house can be utilized as a roosting house and a scratching shed combined during the really bad weather.

The roosts should be placed in the rear of the house, and when it is desired to use the front for scratching a 12-inch board should be placed on edge to divide the roosting section from the scratch. In that way the scratching part will be kept free from the dropping. These houses should be about 8 feet in front to the south, slanting back to 6 feet at the eaves.

Boarding Is Necessary.

The front yard should be boarded down three feet from the roof to prevent beating rains from wetting too far in. The rest of the way down should be covered with poultry netting to allow a free circulation of air and let the sun in, as the sun means health to any place.

True, such houses will get hot in the summer, but the fowls will only be in there at night. Any carpenter under proper direction can easily build such a house. The roost poles should be not high from the ground or floor, as flying from high perches causes much trouble in the way of bruised heels. The nest boxes should be separate and not nailed to anything, in order that they may be taken out for cleaning and disinfecting at any time. A good place for them is on a board along the rear wall just above the roosts, with a small piece of netting stretched above them to prevent them from roosting upon them, still making them easily accessible from the roosts for laying purposes. The roost poles should all be loose and should not touch the walls of the house in any way. They will then be easily cleaned and kept free from lice and mites.

Pure Bred Stock Best.

We would advise beginners to start with pure bred stock, no matter what the character of the business is to be. True, it costs a little more to make the start, but the results are so much better that there should be no comparisons made.

All poultry plants of any consequence use this kind of stock. Whether for eggs or stock, for market, or both, it will pay. In marketing a lot of fowls that are of the same size, color and shape they will always bring a little more per pound than will the hit-or-miss type of all sizes and colors.

Then the eggs from thoroughbred stock of any one variety will be uniform in color, and as a general rule in shape, all of which goes a long way toward obtaining better prices.

The thoroughbred hen can be depended upon for uniformity in egg production. For example, if ten hens in a flock of 100 lay every other day the chances are that very soon approximately 90 per cent will soon be doing the same thing, while in a flock of odds and ends of the scrub kind you can make no estimate.

Thoroughbreds Like Machines.

The thoroughbreds have been bred to type and for laying purposes for so many generations that they are really like machines. No one should go into the poultry business with the notion in his head that he is going to make big money right from the start, or even a good living. It takes time to get things in running order. If you have a little knowledge of the work and have been raising and keeping 100 hens you may easily double your capacity the first year and again double it the second year if you have had success.

Keep a record of everything, that you may really know what you are getting out of the business. So many get the big head at the start and are like the man who was successful in running the little dry goods store on the corner, thinking that he was really fitted to manage a department store until he tried it and failed. There is no question that there are great possibilities in the poultry business in its various branches, but we desire to impress upon the minds of the overzealous that it is like all other kinds of business, success is only reached through well-directed hard work.

It must be remembered that the hen to give us her best efforts must be well cared for every day in the year. The hen in her natural or native condition laid but about two dozen eggs a year. It takes about five or six dozen to pay for her year's keep. It must be born in mind that each individual poultry raiser must, to a great extent, solve his own problems. He can pick up pointers here and there that will help him greatly to avoid the ruts and pitfalls, but, after all, he must for himself "prove all things and hold fast to that which is good."

EVERY MALE CITIZEN OF COUNTY TO FIGHT LOCUSTS

KANSAS CITY, June 28.—Every able-bodied man and boy in Wyandotte County between the ages of 18 and 65 may be ordered out to fight locusts if the ravages of these insects on the crops and orchards continue. This action has been proposed by farmers familiar with the grasshopper plague of 1877 after the famous "grasshopper year."

Persons failing to answer the call for service are liable to fines of $3 for each day.

A MOST WONDERFUL LIVER MEDICINE

Have You Tried Dr. Verdier's Liver Ease? Thousands Say It Surpasses All Former Prescriptions for a Liver Medicine.

DR. VERDIER'S LIVER EASE is guaranteed to work the liver with absolutely no bad after effects. It is a palatable medicine. Children like it. A dose at bedtime will not disturb you and you will immediately feel better in the morning.

DR. VERDIER'S LIVER EASE will cure constipation, headache when caused from the stomach, vertigo, or swimming of the head, foul breath, bilious cramp colic, diarrhoea or summer complaint, and last of all that tired, don't-care feeling we all have sometimes in hot weather.

DR. VERDIER'S LIVER EASE is on sale and guaranteed by every druggist in Atlanta, 50 cents per bottle, in a pink package.

Georgia Paint and Glass Co.
35-37 Luckie Street

Jobbers of Alabastine, Kyanize, Liquid Veneer, Keystona, Waxene, Masury's paints and colors, Lucas' paints and stains, Chicago Varnish Company's stains, varnishes and enamels. :: :: ::

We Supplied the Varnish, Stains and Interior Finish for the Hotel Ansley



Low round trip fares North and West

Commencing June 1st and daily thereafter round trip tickets over the Louisville & Nashville Railroad will be sold at greatly reduced fares to all the principal lake, mountain and sea shore resorts and to many of the larger cities in the North and West. These tickets will be good returning until October 31st, and bear liberal stop-over privileges. Round trip fares from Atlanta are

Cincinnati	$19.50	Mammoth Cave	$17.40
Charlevoix	38.08	Marquette	45.70
Chautauqua Lake Pts.	34.30	Milwaukee	31.75
Chicago	30.00	Minneapolis	43.20
Colorado Springs	47.40	Niagara Falls	35.85
Denver	47.40	Petoskey	38.08
Detroit	29.00	Put In Bay	28.00
French Lick Springs	21.70	Salt Lake City	60.40
Indianapolis	22.80	St. Louis	25.60
Louisville	18.00	Toronto	38.20
Mackinac Island	39.50	Yellowstone Park	67.60

These are but a few of the points. There are a great many others and we will be pleased to give full information upon application. Proportionately low fares from other points in Georgia.

L&N

Let Us Arrange Your Vacation Trip
CITY TICKET OFFICE
4 Peachtree St. PHONES { Atlanta 178 / Bell - 1088 ATLANTA

Inside Finishings of the HOTEL ANSLEY In Paints and Varnishes

FURNISHED BY

F. J. Cooledge & Sons
The South's Largest Paint and Glass House



The Better the Barley
the better the brew, is the reason why Anheuser-Busch *only* buys the most costly Barley grown from which to brew and age

Budweiser
"A Friend of Mine"

The ever-increasing demand for Budweiser has been honestly won by its uniform Saazer Hop flavor, quality, purity and mellowness.

Bottled only at the home plant in St. Louis
Anheuser-Busch Brewery-St. Louis
JAMES F. LYNCH
Distributor Atlanta, Ga.

News of Finance, Industry, Crops and Commerce

1912 COTTON CROP SECOND IN SIZE AND VALUE, SAYS CENSUS BUREAU REPORT

South Gets $920,630,000 for Producing Total of 14,313,015 Standard Bales—Only One Acre Out of Every Eleven in Belt Is Planted—Oil Mills Take 75 Per Cent of All Seed.

WASHINGTON, June 28.—Statistics for the cotton crop in the United States for the year 1912 are given in detail in a bulletin soon to be issued by Director Durand of the Bureau of the Census. It was prepared under the supervision of William M. Steuart, chief statistician.

The quantity of cotton reported for the crop of 1912, with linters included and round bales counted as half bales, is 14,090,863 running bales. With the exception of that of 1911, this is the largest crop the United States ever produced. Expressed in gross 500-pound bales, the crop amounted to 14,313,015 bales, being 1,937,261 bales, or 11.9 per cent, less than that of 1911, but exceeding that of 1910 by 2,307,327 bales, or 19.2 per cent; that of 1909 by 3,997,633 bales, or 38.8 per cent, and that of 1904, the third largest crop, by 633,061 bales, or 4.6 per cent.

The average annual production of cotton for the years 1899-1903 was 10,055,003 bales, and for the years 1908-1912, 13,294,333 bales; the increase in the average annual production being 3,239,330 bales, or 32.2 per cent. When it is considered that of the total area of the counties from which returns of cotton ginned were made only about one-eleventh was devoted to the production of cotton in 1911 and 1912, the figures afford some idea of the possibilities of cotton production in the United States.

Practically the entire production of cotton in the United States is upland, which includes a number of long-staple varieties. Only about one-half of 1 per cent of the total cotton production in 1912 was of the sea island variety, and only 4.3 per cent was linters.

The Sea Island Crop.

The sea island crop of 1912 amounted to 73,777 bales, or 28,180,000 pounds gross weight, and was less than that of 1911 by 45,516 bales, or 38.2 per cent. With the exception of the crop of 1906, the crop of 1912 was the smallest produced since the inauguration of the ginning reports of the Census Bureau in 1899. A very severe storm proved disastrous to the crop in South Carolina in 1911, and the production of that State decreased from 13,016 bales in 1910 to 5,119 in 1911, but increased to 7,707 bales in 1912.

While production of sea island cotton shows variations from 57,550 running bales in 1906 to 119,293 in 1911, there has been no general tendency toward an increase or a decrease in the production of this variety, the amount in 1912 being 73,777 running bales.

The production of linters shows a marked increase from 114,544 running bales in 1899 to 602,324 bales in 1912. This gain is due in part to the increase in the production of cotton and hence of cotton seed available for delinting, and in part to the marked development since 1899 of the cotton-seed products industry, resulting in an increase in the proportion of the total seed supply reginned, and particularly in the closer delinting of the seed for the better separation of the meat from the hulls.

The estimated quantity of cotton seed produced from the crop of 1912 was 6,104,000 tons, which compares with 6,997,000 tons from the crop of 1911. Of the total for 1912, 4,579,508 tons, or 75 per cent, were taken by the oil mills, thus leaving 1,524,432 tons, or 25 per cent, for planting, export, feeding and other purposes. The proportion of the seed taken by the oil mills from the crop of 1911 was 70 per cent, a somewhat smaller proportion than in 1912.

Crop Worth $920,630,000.

The estimated value of the crop of 1912 is $920,630,000, as compared with $859,840,000 for 1911, $963,180,000 for 1910, $812,090,000 for 1909, $681,630,000 for 1908 and $700,960,000 for 1907.

Thus the value of the crop of 1912, as estimated, was $60,790,000, or 7 per cent more than the estimate for 1911, notwithstanding the fact that the quantity of lint cotton was 12.7 per cent less. While the crop of 1911 was the largest ever produced, and that of 1912 the second in size, the crop of 1910 was the most valuable.

The estimated value of the cotton crops of the five-year period ending with 1912 is $4,236,790,000, while the corresponding value for the five-year period ending with 1899 was $1,529,500,000. During the last five years the price of upland lint cotton has averaged about 11.7 cents per pound, or nearly $60 per bale.

The crop of 1912 graded "middling to strict middling." The average price of upland cotton, which has been computed from the New Orleans market reports, has ranged from 8.20 cents in 1912 to 14.69 in 1910. For the crop of 1912 it was 12.05 cents, which is 2.32 cents more than the average for 1911 and 2.64 cents less than for 1910.

The average bale weight for the crop of 1912, counting round as half bales and including linters, is 507.9 pounds gross, as compared with 504.4 pounds for 1911, 501.7 pounds for 1910 and 496.6 pounds for 1909. The variation in the average weight of bale for upland cotton put up in square packages is pronounced throughout the cotton belt, the averages ranging from less than 430 pounds for a number of counties in Georgia and North Carolina to 560 pounds for counties in Mississippi, Oklahoma and Texas.

Texas Crop Phenomenal.

The cotton crop of 1912, as compared with that of 1911, shows a loss in each of the States, with the exception of Texas and Oklahoma, in which States it was the largest ever produced. Alabama, North Carolina and South Carolina, however, all show an increase over every other year except 1911.

The crop of 1912 in Texas was phenomenal, being almost twice as large as that of 1909. Texas alone produced almost one-fourth of the total commercial crop of the world in 1912.

A large part of the increased production of cotton in recent years has been due to the large crops in Georgia and in the Carolinas, the net increase since 1906 for the three States combined being 844,449 bales, or 27.1 per cent.

The production of cotton in Louisiana decreased steadily from 1906 to 1910, though the crops of 1911 and 1912 show an increase over that of 1910. In 1906 the production of the State amounted to 1,012,573 bales, while in 1910 the amount was only 255,733 bales. This rapid decline was due largely to the ravages of the boll weevil and to the consequent diversion of cotton lands to the cultivation of sugarcane, rice and other crops.

The boll weevil was also largely responsible for the decrease in the production in Mississippi, in which State the crop of 1912 was the smallest for five years.

The Acreage Large.

According to the revised estimate of the Department of Agriculture, the area planted in cotton in 1912 was 34,766,000 acres, of which 483,000 acres, or 1.4 per cent, were abandoned, leaving 34,283,000 acres as the area from which the crop was harvested. This is a reduction of 1,762,000 acres, as compared with 1911. With this exception, the acreage both that planted and that harvested, was the largest for any year. Mississippi, Arkansas and Oklahoma all show material reductions, as compared with 1911, while Texas shows an increase of 395,000 acres. The average production of lint per acre in 1912, as estimated by the Department of Agriculture, was 191 pounds, as compared with 208 pounds in 1911, and 171 pounds in 1910.

There were 8,215 bales reported as ginned in California in 1912, as compared with 9,790 bales in 1911, and 5,956 bales in 1910. These amounts include some foreign cotton grown in Mexico (Lower California) and ginned in California.

Cotton Insect Pests.

The cotton crop of 1912 was seriously affected by insect pests. The growers in a large section of the cotton belt had to contend with the boll weevil, while in some sections the crop suffered damage from cotton caterpillars, grass worms and other pests to a greater extent than in former years. Drouths in 1909 and 1910, particularly in Texas, Oklahoma and Louisiana, checked the development of the boll weevils in their early stages, and killing frost followed by warm weather in the latter year greatly reduced their numbers. These conditions resulted in a great reduction in the number of weevils in 1911. The season of 1912, however, again was favorable to the weevil, and there was a considerable extension of the area subject to this pest. Owing to the general dissemination of the information obtained by the Federal and State Departments of Agriculture, the destructiveness of the boll weevil is being greatly reduced.

The quantity of cotton ginned from the crop of 1912 prior to September 1 was 730,935 bales, the largest amount for any year since the inauguration of these reports by the Census Bureau, with the single exception of 1911, when the number of bales was 771,297. By October 18, 1912, 51 per cent of the crop had been ginned, as compared with 49.9 per cent in 1911, 46.9 per cent in 1910, 54.9 per cent in 1909, 48.1 per cent in 1908, and 40 per cent in 1907.

By November 14 slightly more than three-fourths of the crop had been ginned. There was considerable difference, however, among the several States in the proportion of the total amount ginned to specific dates. More than two-thirds of the total crop of Texas had been ginned by October 18, while Tennessee showed less than one-third.

Crop's Economic Status.

Some idea of the importance of cotton production in the United States from an economic standpoint may be had when it is considered that, next to corn, cotton is the most valuable crop grown in the country, and that raw cotton is the largest single item of export. The value of the cotton crop of 1909 represented 15 per cent of the total value of all the crops of the country. The value of cotton exported during the fiscal year 1912 amounted to $565,849,271, or 26.1 per cent of the total value of all articles of domestic merchandise exported during the year. It exceeded the amounts for iron and steel manufactures, meat and dairy products and breadstuffs combined, these three groups ranking next in importance among articles exported. These large exports, combined with the more than 5,000,000 bales consumed in domestic manufacture, strikingly indicate the importance of cotton in the economic affairs of the nation.

Altogether, the greatest cotton-growing section in the world, both in extent and in production, is located in the south-central and southeastern parts of the United States. It includes small portions of Virginia, Kentucky, Missouri, Kansas and New Mexico, and the States lying to the south. This cotton-producing area is about 1,500 miles long, from east to west, and about 500 miles wide. Within the past few years the cultivation of cotton has been undertaken in Arizona and California on irrigated land with considerable success, especially in the latter State. The growing of more valuable crops, however, will likely prevent any appreciable increase in the production in these States.

Production Can Be Increased.

Numerous efforts have been made in recent years to introduce the cultivation of cotton in new countries and to increase the production in others. In some instances failure has attended these efforts, and in only a few cases does there seem a probability of making a material addition to the world supply of commercial cotton.

GEORGIAN BIDS JULY OPTIONS TO HIGH LEVEL

Athens Spot Dealer Leads on New Orleans Exchange Floor, Bulling Near Month.

NEW ORLEANS, June 28.—The July deal in this market is now attracting more attention. There had been so little talk here about the July position that many of the trade had formed the opinion that there would be no advance of consequence in July in this market. Consequently, not a few sold out their July longs at a much lower level and bought the distant deliveries at somewhat narrower differences than now prevail.

The situation in July changed when a wealthy merchant and spot man from Athens, Ga., appeared on the floor and announced his intention of taking up July contracts in this market. He backed up this announcement with good supporting orders for July, and has been a persistent buyer of July contracts on every decline recently. The result has been a decided strengthening of that month, which has increased its premium over the rest of the list, and is now maintaining a level somewhat in keeping with the price of actual cotton, basis middling.

Within the last day or two it has also become apparent that Frank B. Hayne has a large interest in the July position here. The July shorts, therefore, finding that position so strongly supported, have become decidedly uneasy, and have been covering to the best advantage as the opportunity offered. The covering thus far has been of a scattered character, but sufficient to enhance the premium on July over October, which has been running within the last day or two at about 87 points. It is predicted by some of the brokers that July will go to a premium of 100 points over October before the July position is finally liquidated.

Several private crop reports have been issued this week. From a bearish standpoint, they have not been very encouraging, showing an improvement during June of only 2 1-2 per cent in the condition of the crop as compared with last month. It is asked, "If the crop has not improved more than that during June, always a good month for crop development, what will happen during July and August, critical crop months, during which deterioration as a rule takes place?"

The talent is closely watching the crop situation, which does not appear any too promising at present, and should there be any change for the worse in the condition, heavy speculative buying would probably be witnessed in the cotton market.

Some of the more sanguine bulls are already predicting 13 cents by the end of July. If market history repeats itself, this level will be seen, as cotton sold above 13 cents in the summer of both 1912 and 1911.

Frisco Case Similar To Many Preceding

If Winchell Is Ousted as Receiver It Will Not Be First Instance of Kind.

NEW YORK, June 28.—If B. F. Winchell should resign as one of the Frisco receivers it will not be the first time that the president of a railroad has met with such an experience.

In January of 1893, the Philadelphia & Reading Railroad, supposedly in a sound financial condition, sold a block of $5,000,000 bonds without any difficulty, and on February 1 the company distributed its regular $3,000,000 dividend. On February 20, or three weeks later, A. A. McLeod, president of the company, was appointed receiver, after having confessed to the court that an unwieldy floating debt had been incurred.

In reply to that announcement the surprised bondholders appointed an investigating committee which resulted in the discovery that the company was a hopeless bankrupt, because of the reckless policy which had been pursued by its president. McLeod, it was found, had not only secured control of the Jersey Central, the Lehigh Valley, and several coal companies, and vast coal land holdings in the anthracite district, but he had bought up the Poughkeepsie bridge and acquired control of the New England, the Boston & Maine, and several smaller New England railroads on a margin. As a result of these disclosures McLeod resigned as president and receiver. He was succeeded by Joseph J. Harris, representing the bondholders.

European Investors Sell Old Holdings

Stocks Returning to Wall Street Bought Years Ago as Shown by Transfer Dates.

NEW YORK, June 28.—Stocks thrown over by Europe are beginning to turn up on this side. Brokers to whom delivery is made express surprise at the antiquity of the transfer dates on many of these securities. These dates show that we are getting stock back sold to European investors five, ten and even a dozen years back.

It is inferred from this fact that the European investor is going deep down in his strong boxes and that the quantity of American stocks carried abroad must be the smallest in a very long time. Whenever foreign investments in our securities are considered there is always a difference of opinion as to whether the foreigner makes money on them or not.

Some people imagine that the European always takes advantage of our misfortunes and buys stock from us cheap, only to sell them back higher up, but there are just as many who express surprise that Europe should grow rich buying stocks from us at top prices and selling at an obvious loss, just as it is customary on frequent occasions to deplore the shocking losses of the London option dealers in Americans.

UNDERSIZED PLANT CAUSES COMPLAINT

Soaking Rains Needed to Hasten Growth Before Fruiting Season Begins—Spots Firm.

MEMPHIS, June 28.—An undersized plant continues the chief complaint from the cotton fields. To offset this there is almost unequaled cultivation, stands that, as a rule, are satisfactory and, except for the presence of the weevil in some sections, an absence of pests. The tardiness of the crop ruling over the larger portion of the belt, and amounting to from one to two weeks, is expressed in the initial statement of condition, and until it is overcome there seems likelihood of concern over the yield proving sufficient to fill the promised requirements.

It is admitted that so far the late start is not serious enough to prove an insurmountable barrier to a very large crop, but each week it exists will increase the probabilities of it proving one. It is generally felt that the excellent cultivation, reports from everywhere saying the fields are as clean as a garden and the soil in fine tilth, decreases the danger of drouth injury and has resulted in development of a good tap root, but the time is near when soaking rains will be necessary. There have been complaints already of suffering because they are lacking and they will increase until they are forthcoming.

During the past week or so ,some showers have been received in scattered sections, partially relieving needs, but prospects of overcoming the crop's handicaps as yet are none too good. Things are in first class shape to make quick response to a plentiful supply of moisture, but without it in the course of a week or two there will probably be some revision of ideas as to yield.

Make War on Weevils.

The effort to minimize the ravages of the boll weevil in the affected territories continues with varying success, depending largely on the energy shown in picking the pests from the plant and thus reducing their number. It will be some time before any definite idea can be obtained as to the probable extent of their work, for the blooming season is only beginning and they do no injury until the fruiting stage of the crop. Advices reaching here tell of them being numerous over an increasing area.

"First" blooms at this center have been plentiful, averaging about the usual time, although that is not always a safe index to the advancement of the crop. It is argued by close students of the crop situation that if the plant does not soon attain its proper size for this time of the season there will be less likelihood of fruiting sufficiently heavy to afford promise of a heavy yield.

Expects Bullish Report.

The Government's bureau condition report that is to be issued July 3 conjointly with the acreage estimate is being discussed, and private estimates are already being received. The failure of the plant to attain its normal size during the past few weeks has caused some revision of expectations, but the presumption is that the report will come a point or two, perhaps more, over the June report of 79.1. The acreage figures are expected to show a gain of around 3 per cent over last year's final figures. Wednesday of the past week was the final day to be included in the report, and to that time there had been no soaking rains in the sections most needing them.

The spot situation continues steady and the tendency of prices has been to a higher level. The speculative spot situation, reflected chiefly through the July position in New York, has remained in the control of the bulls, and stock in that center has been only slightly increased over the minimum. Quotations for spots in the belt have been advanced until middling ranges from 12 cents to 12¾. Business has not been large, but this is due as much to paucity of offering as to anything else.

Spinners Buy Steadily.

Movement has been moderate, but at ports ahead of a year ago at this time, indicating that exports will, for a while at least, run larger. There continues evidence of large consumption and one source of strength in the contract market has been the quiet absorption of offerings by spinners against their needs of the actual in the fall.

It yet remains to be proven that the early movement will be heavy, which adds to the uncertainty of the spinners' position. In the meantime the world is coming to the opinion that if the coming crop is not 15,000,000 or more bales, some very high prices will be witnessed.

Banks Prove Adroit In Phrasing Opinion

Resolutions on Currency Reform Make No Reference to Measure Now Before Congress.

By M. A. ROSE.

Nothing more adroit than the Atlanta Clearing House Association's resolutions on the currency bill has been phrased in many a day.

It bears reading twice. At first glance, the hurried builder of headlines would be inclined to write "Currency Bill Warmly Indorsed" or something to that effect.

Which is far from the truth.

Careful examination shows that nowhere do the Atlanta bankers say they think the measure now before Congress is what they want. On the other hand, there is no criticism.

In straightaway terms the resolutions mean: "We, the bankers of Atlanta, think currency reform is a necessity. We commend President Wilson unreservedly for attempting tho task so promptly. We think that if President Wilson, the House and the Senate will seek a little advice from those qualified to give it they probably will be able to work out a satisfactory plan.

There is studied avoidance of any reference to the present bill.

Sure To Be Passed.

Atlanta bankers have been assured that a currency measure is certain to pass at this session. News from Washington is that the President has enough votes pledged to its support to make a money bill a certainty.

If this is the case, and if twelve regional banks are to be established, Atlanta wants one of them, and thinks it is her right to be recognized in this way.

New York, Chicago, Boston, Philadelphia, San Francisco, Kansas City, Cincinnati, Louisville, New Orleans, Denver and Baltimore seem pretty sure to get regional banks. This leaves one vacancy on the list, and one section of the country unprovided for, the Southeast.

Three Cities Contenders.

Atlanta and Birmingham and possibly Savannah will do battle for this place. Birmingham and Savannah are reserve cities. Atlanta is not. Birmingham has also the advantage of the prestige and influence wielded by the redoubtable Oscar Underwood.

Against this Atlanta will urge its willingness to comply with the requirements to make itself a reserve city, and its supreme importance in its territory, as the natural center of finances and commerce for the Southeast.

It promises to be an interesting contest, and Atlanta at least has made a good beginning by expressing its belief in the President and in the need of monetary reform.

At present the thing looks like an expensive and unprofitable game for the national banks.

Bankers Hold Bag.

All profits above 5 per cent go to the Government; there is a very low limit on the rediscounting privilege; heavy liability is entailed; no interest is allowed on reserve funds, but the Government gets interest on its deposits, and, to cap the climax, the banks, who own all the stock, are in the minority on the directorate.

Letters to Atlanta indicate that some of the largest national banks in the United States will apply for Sate charters if the present act becomes a law.

Believing that wiser counsel will prevail before the bill is passed, Atlanta bankers still are hopeful.

CAN NOT CHECK WASTE.

According to a Government report, the American slate industry is hampered by the continually increasing quantity of waste in the large quarries. This waste now ranges from 60 to 90 per cent of the material quarried. No practical use for this waste slate has yet been found. Marketable slate quarried in this country in 1912 was valued at $6,043,318.

Va.-Carolina Common To Pay No Dividend

Fertilizer Company Suffers From Dull Times In Its Cotton Oil Department.

It is accepted as pretty well determined that Virginia-Carolina Chemical will pass the 3 per cent dividend on its $27,984,000 common stock.

During the 1911 and 1912 years the company maintained the 3 per cent dividend although in neither year was the balance above the preferred sufficient to make a common dividend entirely conservative. In 1911 the company earned 3.11 per cent for its common, and in 1912 3.18 per cent, so that in paying 3 per cent it was practically distributing its entire balance of profits to stockholders.

Had earnings come back strong this year with a showing of 8 per cent to 10 per cent for the common, continuance of the 3 per cent rate would probably have been assured.

But the fiscal year is panning out indifferently. The company will in fact hardly earn even 3 per cent on its common. There has been some recovery in fertilizer net this year but a considerable recession in profits from the cotton oil department. Taking the business as whole profits will fall somewhat below the 1912 total of $3,557,452.

Tonnage of fertilizers has done very well this year. The gain in tonnage moved will vary between 7 per cent and 10 per cent over 1912 showing, putting the aggregate back close to the 1911 record. But there has not been nearly the net money in fertilizer sales that existed three or four years ago and for reasons for which the Virginia-Carolina Chemical is not at all to blame.

There have been rumors in New York that Virginia-Carolina had a big bulk of bad debts which it must charge off its books and that it was the existence of some such secret account that was causing the antics of the stocks in the market. This is denied.

As a matter of fact the company regularly sets up a certain percentage of gross as reserve for bad debts and it has rarely ever been obliged to use this entire year's set up for that purpose. For the last 10 years bad debts have averaged less than 1 per cent per annum, which is creditable, considering the long credits which are given in the fertilizer industry.

James J. Hill Plans Californian Invasion

Gets Terminal Facilities in San Francisco Bay—Rail and Water Lines Contemplated.

SAN FRANCISCO, June 28.—Latest developments establish the fact that a recent acquisition by the Hill Railroad interests of terminal facilities in San Francisco Bay was for the accommodation not of a new transcontinental rail service, but of a steamship line between this city and Portland. Plans for this line have been completed and the establishment of the service awaits only the putting of these terminals in shape for business and the completion of the building of three steamships, each with a capacity of 1,000 passengers, which are now on the stocks in Eastern shipyards. Service is expected from both Portland and San Francisco through the canal to Atlantic seaports as soon as the waterway is opened.

It is natural to assume that invasion into California by means of a steamship line may be considered but a temporary expedient on the part of the Hill lines; and that very shortly plans for a railroad invasion from the North will probably be announced. Operations carried on by the Hill people freely indicate an intention to extend their network of railroads in California.

AMERICAN FLAG OFFER



SIZE 5X8 FEET

Valued at Five Dollars

for 90 cents

This beautiful American Flag, the very latest, with 48 stars, made of fine bunting.

Cut out Coupon below, and bring to THE HEARST'S SUNDAY AMERICAN and ATLANTA GEORGIAN Office, with 90 cents, and secure one of these beautiful flags.

THIS COUPON and 90c entitles the holder to an American Flag, 5 feet by 8 feet, when presented at our offices,

HEARST'S SUNDAY AMERICAN

THE ATLANTA GEORGIAN

20 EAST ALABAMA ST. 35 PEACHTREE ST.

Flags will be mailed at an additional charge of 10c for postage.

Every man is proud to say he is an American, and it is his duty to see that "Old Glory is flung to the breeze" on every appropriate occasion.

See that you have one of these flags at your office or at your home.

Take advantage of this offer.

Hearst's Sunday American

and

Atlanta Georgian

20 East Alabama Street 35 Peachtree Street

ATLANTA, GA.

WHAT ATLANTA MANUFACTURERS AND JOBBERS ARE DOING

MANUFACTURES DINNER PLANNED FOR EVE OF 4TH

New Ansley Hotel Will Serve Atlanta Factory Owners to the Number of 200.

HOME EXHIBIT PLANS TOPIC

Brooks Morgan Has Definite Proposals for Acceptance or Rejection—Pledges Desired.

Atlanta manufacturers, to the probable number of 200, will gather on the evening of July 3 at the Ansley Hotel for a dinner.

The object of the dinner is to discuss the proposed permanent exhibit of Atlanta-made goods, and at the same time, to discuss the advisability of holding the annual temporary exhibit, such as was held last year at the time of the Southern Merchants' Convention.

The dinner had been set for June 24, but the unavoidable absence from the city of Brooks Morgan necessitated a postponement.

The new date was set at an informal conference of Mr. Morgan, Wilmer L. Moore and Walter G. Cooper held Wednesday.

Invitations to the big "Manufacturers' Dinner" will be sent out at once, and a general response is expected.

At the dinner, Mr. Morgan will lay before the manufacturers definite proposals for lease or purchase of buildings suitable for the installation of a manufacturers' exhibit. It will, in brief, be a "show down." The permanent exhibit project has been gone over thoroughly. The manufacturers have seen Chattanooga's display, and they have learned in detail of New Haven's success. There has been plenty of time for them to make up their minds. At this dinner they are expected to signify what they intend doing.

If, as is expected, the will of the manufacturers is seen unanimously in favor of the exhibit, a start will be made. But the backers of the project do not wish to start unless they have assurance of 200 exhibitors and 40,000 or 50,000 feet of floor space.

Strenuous Work Done Preparing for Convention.

When the four or five thousand merchants from all over the South gather in Atlanta for their convention, during the first two weeks of August, it is doubtful if any of them will be able to realize the care and effort that has been expended to make their meeting a success.

For instance, one energetic committee has been toiling throughout the hot week in an effort to raise funds for the entertainment of the visitors. As a result of their conscientious endeavor, the Merchants' and Manufacturers' Association sees its way clear, as to finances, to play host to the gathering.

Another committee has been hard at work preparing the program. The program is to be an elaborate affair. Three or four topics a day will be discussed, and most of the discussion will be in the shape of five-minute addresses. The traveling men are doing yeoman's work in finding the good speakers scattered through out the territory, men who have opinions worth hearing and experiences likely to be helpful to other merchants in their lines.

Still more hard workers are preparing the invitation list. This in itself is a stupendous task. And the invitations are to go out early in July.

Altogether, prospects are bright for the most interesting and largest convention of the kind ever held in the South.

Men's Hats For Next Fall Pert Affairs, Blue and Green

Styles Show Predominance of Velours With Bows in Back—New Effects Noted.

Fall, 1913, hats for men are being shown by jobbers in Atlanta.

Take them big and large, they deserve the name the women give their headgear—they are "creations."

One "creation," for instance, is green velour, with a little bow at the back, and a button-hole stitched edge.

Brown-Perryman-Greene Company say velours, particularly in blue and green, are "the thing" for fall. Velours retail from $3.50 to $7.50.

The "Trooper" shape is proper. To make a "Trooper" shape, punch out a crown, then strike it with the edge of the hand, lengthwise. That's all.

Another "creation" particularly fetching is blue, with red, white and blue stitching which runs up and down the crown and around and around the brim. A button is in the geometrical center of the crown.

Perhaps the best of the bunch, to many tastes, is a green felt hat, "Trooper" shape, of course, with "zebra" finish. "Zebra" finish means that it is 'self-striped." Alternate stripes are smooth, the others are unfinished—fuzzy, in a word. The stripes are something less than half an inch wide, and run vertically on the crown. The hat really is not "freaky." It is attractive.

Other soft hats are lined with gay silk, have welt edges, or are otherwise adorned.

Brand-new is a chinchilla hat. Corduroy and cloth of all kinds will be much in vogue this autumn.

Caps promise to continue their unprecedented popularity. They come in all patterns—one, for instance, a "cubist" design in maroon and tan.

For the man who will wear a derby, regardless, it may be news to know that the derby crowns will be a bit higher this fall, the brims about the same. Crowns seem to be working back from the flat effect of a year back to the old-fashioned high crown. They change a bit each year.

Boys—the little fellows—wear telescope shape hats, while you can't give them to their elders.

Of course, this takes no account of the "staples"—the conservative styles which never change.

Auto Sales Gaining Over Last Season

Business Gradually Working to Credit Basis—Men Buy Cars as They Buy Homes.

"So far as we are able to judge from the business done by our clients, automobile sales in Atlanta have been exceptionally good for the period which began January 1," says Joseph N. Moody, of the Auto Credit Sales Company.

"The automobile firms whom we represent as a credit clearing house report an increase over last season.

"Sales probably would be larger yet if we did not check them. Amusing as the idea may seem, we are in a sense philanthropists, for we are saving the people from themselves, in this way: Suppose a man with moderate income tries to buy an auto on time. We investigate carefully. If he has a family of girls, let us say, all living at home, and no income but his salary, we turn him down. If he had a family of boys, all working and able to help purchase a car, all well and good.

"The automobile business is working more and more toward a time basis. A man buys his motor car now just as he would buy his home—on payments. I believe the future will see 90 per cent of the business done in that way."

Moving Big Concern Takes Almost Week

Dougherty-Little-Redwine Co. Get to Temporary Quarters by Dint of Hard Work.

Almost a week has been required for moving the Dougherty-Little-Redwine Company from its old home in North Pryor Street to temporary quarters at 30-32 South Pryor Street.

It is estimated that about forty boxcar loads of goods were moved, the stock being valued at $150,000.

"That amount of silks would not make much of a showing, but when it comes to underwear, it is a different story," remarked J. Little.

By a peculiar freak of circumstance, buyers thronged into the establishment the very day the moving began, and members of the firm had one of their best day's sales while trying to manage loading the four trucks which kept plying between the old store and the new quarters.

The firm will have its own building at 90-92 South Pryor by November 1.

Aluminum Pleases Atlanta Housewives

High-Grade Kitchenware, Which Is Indestructible Being Sold Rapidly in the South.

Aluminum kitchenware is taking hold with Atlanta housewives and with women all over the South generally. The Standard Aluminum Company, which entered the field not long ago, finds this the case.

Hotels and restaurants do not take so well to the aluminum ware, because of the difficulty of getting negro help to keep it in proper shape.

About 100 different articles for use in the kitchen now are made of aluminum, each with a ten-year guarantee. The stuff cannot peel, crack or blister, and, all in all, is regarded as the ideal material for use in cooking. During a recent test, a pan of aluminum was set on a gas stove and left for five hours with the flame burning beneath it, and no water in the pan. At the end of that time nothing had happened.

J. M. Jenkins is manager for the South of the concern. An extensive sales organization is maintained.

City Salesmen Take Outing; Truce Kept

Jobbers Agree Not to Scout for Business During Absence of Their Representatives.

City salesmen will be conspicuous by their absence this week. The grocer or dry goods merchant who needs to replenish his stock must telephone to his jobber. The jobbers have agreed not to solicit business for the week, but just to take what comes to them in the natural course of events.

The reason for this strange pact is that the jobbers are on their annual outing at the Isle of Palms, near Charleston, S. C.

In order not to take advantage of their absence, fifty or more jobbers signed a formal agreement of neutrality for the week, and O. T. Camp, president of the Retail Grocers' and Butchers' Association, sent a letter to all members of his organization acquainting them with the state of affairs, and asking that they fill urgent needs only, by using the telephone.

LUMBER SALES SHOW BUILDING KEEPS UP WELL

Dealers in Supplies Tell of Big Things in Prospect for the Coming Autumn.

Dealers in lumber, brick, cement, plaster and building supplies report that Atlanta is going straight ahead in its expansion.

Unanimously they report good trade. One particularly encouraging feature, according to their expressions, is the steady increase in the number of small residences, homes costing between $3,000 and $4,000, seeming to predominate.

Furthermore, building supplies dealers are unanimous in saying that there are great plans in store for fall. If all rumors are to be believed, property owners are contemplating improvements at almost a "boom" rate as soon as summer is past.

Paint dealers also are cheerful. They report contractors figuring on work far ahead, and also general activity in refurnishing buildings which are not new, but which are being remodeled to meet the city's growing needs.

Expressions from dealers in these lines follow:

V. H. Kriegshaber: "Our observation is that there is a good deal of building contemplated—in the wind, so to speak. When conditions settle down this fall, we look for an excellent trade in building supplies."

Randall Bros.: "Our business is better than it ever has been in lumber and building material. The increase has come from the increase in medium priced houses, residences to cost between $3,000 and $4,000.

"It is hard to tell about the fall, but we look for a good trade. Prices are a little lower. This always is the case in June and July. There will be a reaction in August and September, and quotations will be stronger. This is the history of every year."

Willingham-Tift Lumber Co.: "Business has been quite brisk up to the present time, with particular activity in the erection of small houses. This looks to us like the right time to build, for prices, in our opinion, are at the bottom."

Scipio Sons: "Business is fairly good at the present time, and it is picking up rapidly. We look for a very good trade for the rest of the year. The market is steady, still prices are reasonable and it is a good time to build. We notice a revival particularly in the erection of small houses."

Dozier & Gay: "From the number of contractors who are figuring on painting to be done between now and fall, we look for a big business.

"Every indication is that a large number of new homes are to be built, and there are rumors of several large buildings for wholesale houses and small factories.

"Of course, we are but fifteen months old in Atlanta, so we have only the figures for that period by which to judge. But from these, we are able to show an increase of almost 100 per cent in our trade.

"One remarkable feature has been the great amount of painting done on buildings which are not new. Contractors tell us this class of work exceeds the record of several years."

A. B. & A. CERTIFICATES DUE JULY 1 TO BE REFUNDED

The Atlanta, Birmingham & Atlantic, a property largely owned in New England and into which nearly $10,000,000 of Boston and New England money has ben poured, has maturing on July 1 an issue of $4,700,000 one-year 5 per cent receivers' certificates. It is understood that plans are already under way to refund these certificates with a new issue, bearing probably a higher rate of interest. The new issue will probably be placed in New York.

The time for making the reorganization plan also expires on July 1, but this will be extended for another two or three years. The property has been in receivers' hands since January, 1909, over four years, and a practical solution of its financial troubles has not yet developed.

Jordan Thinks Europe's Land Banks Ideal for South

Cheap Loans on Farm Lands Spell Financial Independence for Cotton Grower, He Says.

Special Cable to The American.

By COLONEL HARVIE JORDAN.

(Member of the American Farm Credits Commission and President of the Southern Cotton Association)

OLDENBERG, GERMANY, June 28.—The capitalization of Southern cotton growers through the mortgage bank system, giving them mortgage loans at low interest with easy payments, would completely reorganize the cotton-growing industry of the South. I am convinced that the land mortgage business in America can be systematized along the lines of similar mortgage systems in Europe.

If this is done it will bring a new era of prosperity to the South and greatly increase the cash returns from cotton, which now represent practically the entire balance of trade of the United States.

Southern cotton growers to-day are just one year behind financially. They have been behind since the Civil War.

The curse of the cotton farmers is the store lien system, under which they are obliged each spring to purchase their supplies on credit from the supply merchants. Frequently farmers pay 50 per cent or more in excess of the cash price of goods for the privilege of this credit. Moreover, the supply merchants secure absolute control over the farmers.

Marketing Is Hurried.

The cotton crop has to be marketed as soon as harvested. Farmers have practically no control over the marketing. This is because they have no financial independence. The American commission has studied the mortgage systems which place European farmers in far stronger positions as borrowers than our own farmers. In America we still are clinging to the antiquated practice of forcing short-time loans on the agriculturist.

European farmers borrow through an intermediary society and enjoy as strong positions as any railroad or municipality. If our Southern farmers mortgage their land they must pay back the entire principal in lump sum in a few years, else pay a costly commission for renewal. So long as this is true naturally the farmers won't mortgage their land until actually pressed to the wall.

In contrast to this European farmers repay their loans in small annual installments. So long as they meet their interest payments they can never be sold out. Their entire payments for both interest and principal amount to less than our farmers frequently are required to pay for interest alone.

Cash Basis Possible.

If Southern farmers can get a device to act as their agent in borrowing and can capitalize their land holdings on terms that will permit them to repay little by little, we can put the cotton-growing industry of the South on a cash basis. This would enable our farmers to buy on a cash basis and secure financial independence. It would break the power of the supply merchants. It would be the surest way to a New South. A New South would mean prosperity to the nation.

There is no theory in this proposition. I have studied these mortgage systems here. They are straight business enterprises that we Americans can adopt perhaps improve upon. The Legislature of every State in the Union should take this matter under consideration.

When currency reform is enacted in the United States this should form part of the program. Farmers never up to this time had any consideration whatsoever given their requirements as borrowers. In currency or banking legislation they have been left to get along as well as they could. This has been largely responsible for the financial positions of the Southern farmers to-day.

The American commission will return to the United States with definite ideas concerning the credit problem, particularly in the mortgage field. Their recommendations should receive the attention of every banker, farmer and consumer in the nation, for the financial position of our farmers is a matter of vital interest to every individual in the United States.

Trained Men Great Need Of Business World To-day

Germany and other European countries are far ahead of the United States in the matter of commercial education. This point was brought out in a speech before the annual convention of the National Association of Credit Men at Cincinnati.

"The annual losses by reason of failures in the United States amount now to some $200,000,000," said Mr. Gaehr, "or over $2 per capita. To put it concreately, the national annual loss from bad debts equals one-half the estimate cost of the Panama Canal.

"Professor Munsterberg of Harvard University observes that a great difficulty of our educational system has been that it does not teach a man to find himself, and when he learns his strong and his weak points, his real inclinations toward and qualifications for a pursuit in life, it is usually too late.

"We find the highway of commerce and life marked with sad monuments of men crushed under the wheels of progress who would have made a success in life had they had the proper direction and counsel and had they been taught to fashion their thoughts to fruitful issues; men who could and should have been helped to usefulness.

"A further difficulty is that the vocational demands are not sufficiently fixed and brought to the attention of the younger generations. They know comparatively little of the inner labors, the inner values, and inner difficulties of various professions and callings.

"Then, too, in many cases trivial chance influences decide the choice of a vocation. Young men often drop into a place, rather than deliberately choosing business as a life vocation.

"The need of better trained men, especially commercially, made itself felt several years ago, and as a result a number of universities and colleges of high standing organized schools of commerce, Harvard University ranking its School of Business Administration as one of the graduate schools. Several cities have established high schools of commerce, yet the schoolmaster and the business man are still too far apart.

COLORED LINEN IN BIG DEMAND, MAY BE SHORT

Available Supply Likely to be Exhausted Soon, Importers Believe—Market Dull.

The shortage of several popular lines of wash fabrics for the current summer season has brought out a much stronger demand for colored dress linens and ramies. Colored ratines, which did not sell well earlier in the season, are also good property at the present time. Several prominent importers in the linen trade predict that before the month is over there will be a shortage of colored dress linens, and that within the next 30 days buyers will find stocks completely exhausted.

Summer weather of the real sort has brought out an unexpectedly large share of the business. The setback suffered earlier in the season through the remarkable popularity of ratines is being rapidly overcome.

Importers are not doing very much at the present time in the way of new business except in a few cases where goods are available for spot or early delivery.

Stock lots of colored linens and linen ramies have been sought for, and have found a ready market. Goods on fall order are being charged up as delivery dates fall due, and in a good many cases shipments sent out would be considerably heavier if the goods were available. Shipments from abroad are not prompt, and importing houses are forced to wait until goods arrive even where they are past due on old contracts.

Women who buy dress linens know that these goods have now become an all-the-year-around article, and the linen gown made up for summer wear gives excellent satisfaction as a house dress during the cool months. Advices from abroad state that buyers are hesitating over paying prices current for forward contracts, and are not placing many contracts at present. Yarns hold strong and the chances of seeing lower prices on the finished goods in the near future is very remote.

Mail advices from Belfast state that the market has been quiet but steady, and there has been little in the way of quotable change compared with previous weeks. Buyers hesitate to pay the prices current for forward contracts, and consequently are only operating in a hand-to-mouth fashion, as necessity compels them. There is, however, a hopeful feeling.

Notes on Selling

The heavy demand for sport coats this season is helping the dress goods trade over some rough spots. Chinchillas and eponges are used principally in the manufacture of these garments, and makers and wholesalers of these fabrics are doing a good business in them.

A thing that is regarded as a good omen for the future of the men's wear fabrics trade is the promptness with which the manufacturing clothiers are settling up their accounts with the mill agents. In view of losses sustained by the clothiers as a result of the strike earlier in the year this action on their part is said to indicate the thorough soundness of the clothing industry.

The firmness of 39-inch, 80 squares, is one of the features of the print cloth market at the moment. Printers have taken this construction in good quantities, and as a result of curtailed production by the mills the supply has fallen somewhat behind the demand.

A FREE TRIP

To Atlanta is available to the merchant who buys an adequate bill from the members of the Merchants' Association.

Write to

H. T. Moore

SECRETARY.

Rhodes Building, Atlanta.

STATIONERY MADE BY A SOUTHERN FACTORY

Here in Atlanta is a factory that makes Tablets, Box Papers, Envelopes and School Stationery—the only factory of its kind south of the Ohio River—the largest south of New York. One of our specialties is

TUBEROSE

"Particular Paper for Particular People"

Put up in Tablets, Pound Papers and Box Papers; one of the best qualities on the market.

Our new 500-page catalog, showing these and other goods, will be ready August 1. Ask for a copy, Mr. Merchant.

MONTAG BROTHERS

Manufacturers---Jobbers---Importers

10-12-14-16-18-20 Nelson St. ATLANTA

ALL HANDS POINT TO BIG 4 PEANUT PRODUCTS

SELL SINGLETON'S

Peanut Products

FOR SURE and STEADY PROFITS

157½ Whitehall. Phone Main 665.

VOLLMER MANUFACTURING COMPANY

Moore Building

ATLANTA, GEORGIA

MAKERS OF FINE JEWELRY

Special Designs in Platinum

Engravers Diamond Setters Watchmakers

Specialists in Jewelry Repairing

Write for our latest Catalogue. The leading merchants are adding the 5c and 10c departments. Why not one for your town?

McCLURE 10c CO., 47-49 S. Broad St.

Give Your "DIMES" a Chance

DIXIE PICKLE AND PRESERVING CO.

Manufacturers of

Pure Apple and Distilled Vinegar, Catsup, Pickles, Mustard, Pepper Sauce, Sauer Kraut, Jelly, Etc.

CANNED GOODS

364 to 378 Marietta Street, Atlanta, Ga.

RUTS AND THE FOLKS IN 'EM

The longer a fellow squats down and satisfies himself with his little rut, the more hopeless he is. The rut gets bigger and deeper all the time. Soon he'll get buried in it.

Best way in the world to keep on top and ahead is to forswear the rut. Get clean away from it. Don't get stale. Don't squat. Don't think you know it all. It's deadly.

You can't rest on your laurels and keep 'em fresh. You've got something to learn all the time.

That's why the most progressive and wide-awake merchants in the country believe in getting together and starting NEW IDEAS every little while.

Such a Getting Together will be the SOUTHERN MERCHANTS' CONVENTION, ATLANTA, AUGUST 4-15.

CAN YOU AFFORD TO MISS IT?

NOTICE

If you have any difficulty in buying Hearst's Sunday American anywhere in the South notify Circulation Manager, Hearst's Sunday American, Atlanta, Ga.

HEARST'S

SUNDAY AMERICAN

FLORIDA EDITION

VOL. I. NO. 13.

Copyright, 1913, by The Georgian Company.

ATLANTA, GA., SUNDAY, JUNE 29, 1913.

PRICE FIVE CENTS.

TARIFF CUTS IN SENATE TO AID NATION'S DINING ROOM

Many House Figures Lowered and Free List Increased — Despite Cuts, Bill Is Expected to Produce $5,000,000 More Cash.

Atlanta's Need for Help to Reduce the High Cost of Living Is Shown by Figures Indicating Soaring Price of Foodstuffs.

WASHINGTON, June 28.—The revised tariff bill laid before the Senate Democratic caucus by Mr. Simmons, chairman of the finance committee, carries important reductions in the Underwood tariff bill rates on iron, steel and other metal products. It added cattle, wheat, pig iron, Angora wool, and many other articles to the free list, and increased rates on many classes of cotton goods and some silk products.

President Wilson's desires as to free sugar in 1916 and free wool at once, prevailed in the redraft of the bill. To the list of "market basket" reductions the Underwood bill contained, the Senate committee added many important items.

In the general level of its rates the "Simmons bill" represents a heavier cut from the present Payne-Aldrich rates than the House bill.

Senator Simmons believes the caucus will discuss the bill not longer than a week.

Simmons' Statement.

The bill probably will come to a vote in the Senate by September 1.

In a statement Chairman Simmons said:

"The revenues of the Government will be increased approximately $5,000,000, laid in hand with a reduction of the taxation following the reductions already made in the House bill. These increases in revenues will be made up by a tariff on bananas and restoration of the full internal duty of $1.10 per gallon on brandies used in fortifying wines.

"With regard to the sugar schedule no change was made from the provision of the Underwood bill except to strike out 'sugars tinctured and colored,' for fear that ultramarine blue used in bleaching sugar might be regarded as colored matter and thereby refined sugar become subject to a duty of 2 cents a pound.

"With regard to cigars and other tobacco products from the Philippines the provision of the Underwood bill permitting cigars with 80 per cent of tobacco the product of the Philippine Islands and 20 per cent the produce of foreign countries to be admitted into the United States free of duty, was stricken out of the bill. Only cigars and tobacco products exclusively of Philippine tobacco to be admitted free of duty into the United States."

The Liquor Schedule.

Of the amendment to the liquor schedule, the statement said:

"An additional section is added repealing so much of the act approved October 1, 1890, and acts amendatory thereto, so far as they relate to the use free of tax of spirits for the fortification of sweet wines, and providing that hereafter all wine spirits, grape brandy and alcohol so used shall be subject to the same tax as in other cases.

"It is intimated that this tax will result in an increase of revenue of approximately $7,000,000 per annum.

"The Senate Finance Committee followed the House and treated the cotton yarns as the House bill treated cotton cloth," the statement continued, "by adding a duty of two and one-half per cent upon cotton cloth when combed, bleached, dyed, mercerized or colored. This is the most important change that the Senate committee made in the House cotton schedule."

Retaliatory Clause.

The amendment permitting the President to proclaim special rates when foreign nations discriminate against the United States provides that he shall exercise this authority on certain articles, as follows:

"Fish, fresh, smoked and dried, pickled or otherwise prepared, 1 cent per pound; on wheat, 10 cents per bushel; on wheat flour, 45 cents per barrel; on coffee, 3 cents per pound; on tea, 10 cents per pound.

"On the following articles a duty

Continued on Page 2, Column 4.

HIGH LIVING COST AS SHOWN BY U, S

Sharp advances in food prices over last year and in comparison with the decade 1890-1900 are shown by the Federal Bureau of Labor.

Some of the increases compared with the ten-year period are:

Sugar, 4.9 per cent; bacon, 111.6; sirloin steak, 60.8; round steak, 84.5; rib roast, 62.7; pork chops, 89.4; smoked ham, 69.1; lard, 62.3; hens, 66.6; wheat flour, 27.4; eggs, 56; butter, 63.5; potatoes, 23.6; fresh milk, 40.01.

Some of the retail prices of February 15, 1913, compared with a year ago in the principal cities show:

Sirloin Steak, Increases—Boston, 10.1 per cent; New York, 17.3; Atlanta, 10.6; Chicago, 13.1; Kansas City, 17.9; New Orleans, 14.8; Denver, 12.1; San Francisco, 23; Seattle, 19.6. Decrease—Dallas, 0.8 per cent.

Pork Chops, Increases—Boston, 22 per cent; New York, 23.9; Atlanta, 10.7; Chicago, 22.6; Kansas City, 23.3; New Orleans, 0.5; Denver, 20; San Francisco, 13.4; Seattle, 9.2. Decrease—Dallas, 2.1 per cent.

Smoked Bacon, Increases—Boston, 25.5 per cent; New York, 13.5; Atlanta, 19.2; Chicago, 11.6; Kansas City, 5.8; New Orleans, 7.3; Denver, 17.1; San Francisco, 9.8; Seattle, 19.7. Decrease—Dallas, 7.1 per cent.

Hens, Increases—Boston, 14.2; New York, 7.6; Chicago, 14; Kansas City, 4.4; New Orleans, 4.7; Denver, 9.8; Seattle, 2.2. Decreases—Atlanta, 19.3; Dallas, .05.

Saved From Bad Dog by Morgan's Niece

Judge at Bench Show Is Attacked by Ferocious Police Hound. Miss Tracy Rescues Him.

PHILADELPHIA, June 28.—Miss Anne Tracy, of New York, a niece of the late J. P. Morgan, and granddaughter of John Bigelow, is proclaimed a heroine by the crowd of visitors to the Devon Dog Show today, who saw her rescue Freeman Lloyd, one of the judges, from being mangled by a ferocious police dog.

Miss Tracy, who is exhibiting several dogs here, saw the animal leap for Lloyd. Dashing forward, she grasped the dog's collar, and while it struggled fiercely, held on.

L. I. Winter, owner of the dog, slipped a leash on it and dragged it away.

Milwaukee Heiress in Dog Catcher's Job

Advocates Electrocution as Most Humane Way of Putting Stray Animals Out of Misery.

MILWAUKEE, June 28.—Miss Leonora Cawker, heiress in her own right and official dog catcher of the city of Milwaukee at a salary of $500 a year, is an advocate of electrocution as the most humane method of putting stray and friendless dogs and cats out of the way.

She has announced her intention of installing an electrocution plant at the animal home, which she maintains at her own expense, replacing the expensive asphyxiation plant with which she has already equipped the kennels.

Newport Woman Her Own Market Buyer

Mrs. Andrew M. Moreland Sets New Fashion Among the Fashionable Set In Summer Colony.

NEWPORT, June 28.—Mrs. Andrew M. Moreland, of New York and Pittsburg, a newcomer in the summer colony here, has set fashion for summer residents by doing her marketing. Every morning, with a maid, a market basket and a motor, she tours the town, even venturing into Long Wharf, picking and choosing viands for her table. Society folks are beginning to follow her example and claim they save money thereby.

U. S. Gets Waterfall Worth $1,000,000

Patents to Claims Declared Void by Courts and Property Reverts to Federal Government.

SEATTLE, June 28.—Patents to six mineral claims on the Nooksack River, held by the Whatcom County Railway and Light Company were declared void to-day by Judge Edward E. Cushman, in the United States District Court, and the land, which includes 300 feet of waterfall, reverts to the United States Government.

The waterpower is estimated to be worth several million dollars.

RUSSIA SEEKING U. S. FRIENDSHIP IN NEW TREATY

Renewal of Pact Abrogated by Congress Is Proposed by Diplomats of Czar.

JEWISH QUESTION RISES

Washington Is Silent, but Understanding Is That Bryan Is Willing to Renew Negotiations.

WASHINGTON, June 28.—Russia has asked the United States Government to take up the question of a renewal of a treaty of amity and commerce. The treaty of 1832 on that subject was abrogated out of hand by the Congress of the United States.

Secretary of State Bryan said today that the question of renewing negotiations had been discussed with the President, but that there was nothing yet to state in the way of detail.

It has been stated to Russia, however, that the United States is willing to resume negotiations which had been commenced during the administration of the office of Secretary of State by Mr. Knox.

Two Diplomats Suggested.

The President is soon to appoint an Ambassador to the Court of St. Petersburg and the report is that a selection will be made between Charles R. Crane and Frederick Penfield, of Philadelphia and New York.

The administration will have to meet the question of the Jewish passport and the recognition of the Jews as American citizens without regard to race or religion in the new negotiations. It is well known that Russia was anxious to renew negotiations very soon after the affront to the Jewish race under the old treaty or by Russia's construction of the old treaty was wiped out by the joint resolution of Congress which abrogated the treaty of 1832. This action of Congress was unequivocally an act to rebuke Russia for her treatment of the Jews generally and specifically for her continued refusal to recognize passports issued to Jews.

Knox Charges Discrimination.

Secretary of State Knox held that the question of Jews should not enter into the matter at all, and that the real question was that the treaty of 1832 discriminated against American citizens.

It was stated during the last administration that Russia was trying to separate the Jewish passport question from all other questions which would enter into a treaty of amity and commerce, such as is made with all enlightened nations.

The statement was made at the time that the old administration frowned on this none too subtle suggestion of Russia and held that there should be no treaty except one that would do full justice to all Americans—Jews, Irish, English, Germans—no matter what their origin if they were citizens of the United States.

White House Silent.

The State Department at that time knew that if a treaty was sent to the Senate which did not include a solution of the passport question it could not be ratified. It is said that the present administration understands the situation thoroughly and will endeavor to get a treaty which will cover all American interests favorably or none at all.

At the White House no expression of opinion is yet obtainable from any official reflecting the views of the President. There is no question, however, that the Ambassador to be appointed by the President will be fully instructed on the passport question before he goes to St. Petersburg.

Pullman Berths to be Made Wider

Patent Rights Are Obtained on Device, Giving Full Sized Beds in Compartment Coaches.

CHICAGO, June 28.—The Pullman Company has just become possessed of the patent right of a new device for the purpose of making berths wider.

In compartment cars where there is a separate passageway through the car outside the compartments there is no objection to using the aisle for extending the berths and some of the compartment sleeping cars are equipped with a device for this purpose.

The seat ends are hinged so that they can be swung down and supported by an angle brace and form a horizontal extension of the seat. When two seats are pulled out, as is ordinarily done on making up the lower berth, a filler is placed between the two ends after they have been lowered, thus forming a full size bed.

Honeymoon Spoiled When Bridegroom Is Kidnaped in Taxi

Wedding Guests Form Football Rush Line and Hurry Him Away From Newly Made Wife.

LOS ANGELES, Cal., June 28.—Charles R. Mason and Miss Louise Nance were married and were expecting a taxicab to take them to a train for their wedding journey when several young men, friends of the bridegroom, kidnaped him and carried him about the city in an automobile until the train had left.

The guests gathered at the home of the bride's mother had enjoyed an elaborate wedding supper when one of the young men shouted, "Here's your machine, Charlie!"

Mason rushed out to make sure his ordered car was there, and as he peered into the face of the driver a football rush caught him from behind and carried him into the tonneau. Six husky youtns held him down and the auto dashed away.

They took Mason, now laughing and now raging, a wild ride about the city, and to downtown places of liquid refreshments, where he paid the bills, and only returned with him after two hours of automobiling which he did not in the least appreciate.

More Bibles Printed Than All Other Books

Publisher Says They Outnumber Best Sellers Carloads to Volumes.

CHICAGO, June 28.—For every volume of the six best sellers issued each year a carload of Bibles is manufactured. This information was gleaned at the annual book fair which opened at the Palmer House.

"The public taste changes from time to time," said Arthur J. Saalfield, president of the Saalfield Publishing Company, of New York, "but the Bible continues to be the most popular book printed. Where other books are turned out by the volume it is turned out by the carload. One of the puzzles of the Bible publishers is what becomes of his product. Bibles seem to disappear."

According to Saalfield, "Robinson Crusoe" and "The Swiss Family Robinson" will live as long as the Bible itself. They constitute the two most popular volumes, he says.

Welshmen Gather For Song Contest

International Festival Will Be Held in Pittsburg for Festival of Folk Chorals.

PITTSBURG, PA., June 28.—Pittsburg is preparing to receive vast numbers of Welshman, who will congregate here next week for the Welsh Eisteddfod, an international festival of extraordinary scope, resembling in its nature the better known Singerfests of the German Turnverein. While there are to be competitions in the various departments of the art, the main interest in the festival will center in the choral contest, in which choirs from all over the United States and Europe will take part. At the close of the festival all the competing choirs will unite in a performance of Sir Edward Elgar's "King Olaf."

H. M. Flagler's Will Unchanged

Relative's Hints of Conspiracy Fall

Amasa Flagler, who hinted at plot to influence Henry M. Flagler in making will, is shown in the top picture, while in the lower photograph the arrow indicates the cottage in which the railroad magnate died. This cottage was referred to as a "lonely hut" by Amasa Flagler in his first statements.



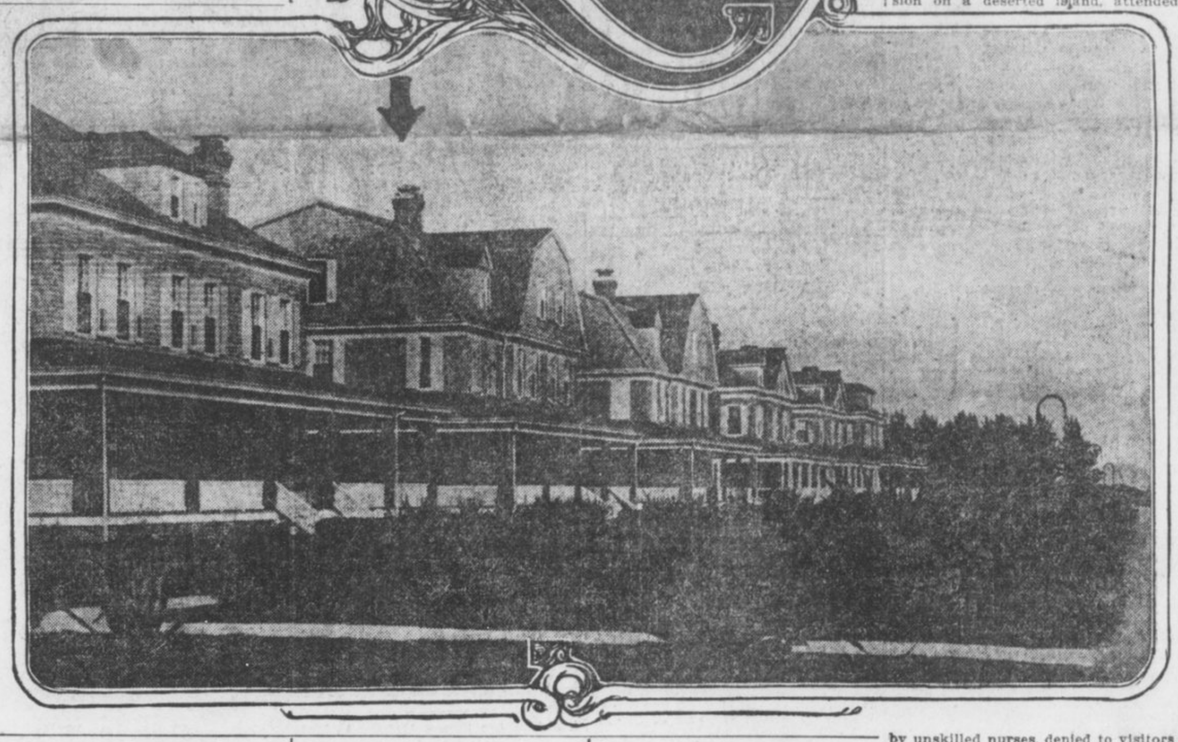

Builder of Empire Died in Secluded Cottage Attended Only by Palm Beach Boy — Son Gets Little of Huge Fortune.

By TARLETON COLLIER.

WEST PALM BEACH, June 28.—While a number of the charges made by Amasa Flagler, of California, regarding strange circumstances surrounding the death of Henry M. Flagler to-day are found to be substantial, the principal accusations that codicils were added to the Flagler will, completely changing its effect, and that the dying man was given insufficient medical attention, appear to fall without support.

Seven codicils to the will are not significant. Investigation into the charges by Amasa Flagler that dark work accompanied the end of his kinsman was conducted by The Sunday American. The stories of the California man that Henry M. Flagler was kept in deep seclusion until the end; that visitors, including himself, were refused admittance; that the most rigid privacy shrouded every detail of the railroad king's illness—all are found to possess a substantial basis of fact.

Palm Beach, deserted, boarded up, uncanny in its summer desolation, today furnishes the setting for a ba- tory of tragedy—the tragedy in th of Henry M. Flagler, the railroad king, who died May ears old, his brain worn out.

Built Empire; Dies in Seclusion.

The story is how a man who had built an empire came to die in seclusion on a deserted island, attended by unskilled nurses, denied to visitors—and some of them his kinsmen—and with never a word given out as to his condition, from time to time.

Amasa P. Flagler, of California, who says he is the closest male relative of Henry M. Flagler, except for Harry Harkness Flagler, a son, came to Palm Beach while the financier was dying, and was refused a sight of him. To-day he is talking freely to newspaper men, hinting at mystery in the death of Henry M. Flagler, charging that the great railroad man was not given the proper treatment or care, and that Mrs. Flagler, J. B. Parrott and Dr. W. R. Keenan, the three who were practically alone with him toward the end, and who, he points out, were the beneficiaries under the will, kept visitors away purposely.

Amasa P. Flagler, according to the variety of opinions maintained by residents of Palm Beach, is anything from a faker to a justly aggrieved person. The fact remains, however, revealed as a result of investigations by The Sunday American, that Henry M. Flagler died in loneliness and in enforced seclusion.

He died in a small room of a frame cottage on the Atlantic beach, to which he had been moved some time before the end. From one window is to be seen "The Breakers," his own great hotel. It has been locked and deserted since March. Through the other window there is the sight of a stretch of parched grass, the beach and the ocean.

George Conway, a boy who waited on Mr. Flagler during his illness, said to-day that the dying man kept his eyes always on the ocean.

"He loved it," said Conway. "One

Continued on Page 4, Column 2.

Kentuckians Form A Candidate Trust

Twenty-five Men Seeking Offices Pledge to No-Treat Campaign in Primary.

GEORGETOWN, KY., June 28.—All of the 25 Democratic candidates for offices in this (Scott) county have pledged themselves in resolutions neither to "treat" nor to use money in efforts to influence the voters in their favor at the primary to be held in August.

They agreed to meet again on the eve of the election, providing that anyone who could not then make oath that he had kept the pledge should withdraw from the race.

New Mexico After Jap Immigration

State Commercial Organization Wants Nipponese to Till Soil of the Pecos Valley.

ARTESIA, N. MEX., June 28.—The Chamber of Commerce of Arizona evidently has no fear of a war between the United States and Japan. Acting on advices from F. J. Lukins, who has been investigating the character of the Japanese in California, this organization issued a general invitation to citizens of Japan who desire to come to New Mexico to till the soil.

They are wanted especially in the Pecos Valley. There are a few Japs at Lakewood, N. Mex., who are making record-breaking crops of melons and onions.

Would Move Father From Hall of Fame

Son of Late Senator Ingalls Declares Statues in Washington Have Become National Joke.

TOPEKA, June 28.—Sheffield Ingalls, Lieutenant Governor of Kansas, and a son of the late Senator John J. Ingalls, announced to-day that he would ask the next State Legislature to request Congress to return to Kansas the statue of his father now in the Hall of Fame.

The alleged humorous remarks of public men about the statues, the reference of artists to the statuary hall as the "chamber of horrors," and the remarks of Capitol guides to visitors referring to the statues as "them guys" are the reasons for the proposed action.

TUBERCULOSIS RAVAGES FRENCH POSTAL SERVICE

Special Cable to The American.

PARIS, June 28.—According to statistics just published the French postal employees pay a terribly heavy death tribute to tuberculosis.

Professor Landouzy has shown that of 100 deaths of postal employees in 1902, 15 were due to tuberculosis, in 1903 the percentage rose to 17, in 1904 to 21, and it is to-day estimated at over 30.

It is stated that the scourge is spreading rapidly, owing to the lack of air in the postoffices, and to the fact that the offices are scarcely ever cleaned out properly on account of the non-provision of funds to pay cleaners.

SLATON TAKES OFFICE WITH DEMOCRATIC SIMPLICITY

New Governor Breaks Precedent by Delivering Address Without Referring to Copy—Brilliant Gallery Sees Simple Ceremony.

Ringing Note for More Regard for State's Finances in Passing Appropriation Bills Is Sounded. Brown Dines His Successor.

Jefferson could not have done it more simply, nor even Woodrow Wilson. John Marshall Slaton's inauguration as Governor of Georgia, taking place Saturday at noon, was a model of Democratic dignity and lack of affectation.

It was not at all a drab affair, however. It was merely natural. There was color enough and spirit enough to the occasion, without its being elaborate—gay, shimmering colors of summer gowns in the galleries, from which hundreds of brilliantly costumed women looked down. Distinguished, slightly flushed with the pride of it all, her bearing betokening plainly that here was the first lady of the State, sat Mrs. Slaton, in the center. Surrounding her were women who are the most prominent figures in Georgia's social life. The gallery audience was representative of the State's society.

Becoming Governor, Mr. Slaton departed from precedent by the oral delivery of his inaugural address. From time immemorial, the keynote speech of the State's chief executive, formally printed and presented beforehand to each member of the State Legislature, has been read, line for line, by that official. But Governor Slaton decided to take a different course. President Wilson had done it before him, but never a Governor of Georgia. He talked without regard for the printed page.

Demagogues Denounced.

His address was altogether one of appeal for conservative administration of the State's finances, embodying most prominently of all a denunciation of demagogic legislation which will blindly curry favor with the voters by indiscreet appropriations, beyond the limit of revenues.

The inauguration was held, according to custom, at noon, before a joint session of the Senate and House of Representatives of the State Legislature. At 11:45 the two bodies met in joint session, organizing in short order by call of the roll, with elimination of other formalities. They met in the hall of the House.

At 11:55 the session was organized. The members settled closer in anticipation of the ceremony that was to come. A new Governor soon would be hailed. The name of Brown, for long significant in the State's affairs, even a generation ago, would no longer be hailed as that of Georgia's Governor.

Governor Escorted to House.

A joint committee of Senators and Representatives went to the Governor's office to meet the new official and the retiring Governor as well, and soon returned with its convoy. Without ceremony, the inaugural exercises began.

A rap of the gavel of President of the Senate Anderson quieted the hum of conversation in the big hall. Nodding plumes were stilled, fans ceased their busy waving against the heat. Everybody looked down on the little group standing there on the platform.

Rev. J. B. Robins, of the Trinity Methodist Church of Atlanta, delivered the prayer for the State's good and its new executive's good guidance. The new executive stood with his head bowed. Once his own lips moved in unison with the clergyman's.

The prayer over, the waving fans and the nodding plumes again began their work. It was warm within the crowded hall, and even so interesting a ceremony as the inauguration of a Governor of Georgia was not to bring to an end such necessary operations as fanning and as shifting from side to side in the hot seats.

The simple inauguration ceremony of the State was continued. Secretary of State Phil Cook arose, bearing in his hand the Great Seal of the State. With a word or two of official presentation, he gave it to Governor

SLATON URGES MORE CARE FOR STATE MONEY

Governor Tells Legislators That Reckless Passing of Appropriation Bills Must Stop.

Continued From Page 1.

Brown, who turned to hand it to his successor.

With the seal in his hands, John M. Slaton became Governor. He repeated the oath of office after Chief Justice Fish, of the State Supreme Court, and half turned, facing the big crowd, the new Governor.

Applause Greets Governor.

Heavy applause greeted him, an applause in which the women in the balcony joined, with the deplorable destruction of gloves and dainty fans. It was a spontaneous patter of hands that greeted Governor Slaton, a demonstration that was sincere, and that, showing signs of lagging at times, was lifted and revived by an enthusiastic yell from the throat of a loyal Slaton man in the hall. There was no dignity or regard for the summer heat at that moment, but a very evident desire to pay tribute to the big, smiling man who was the new Governor.

The applause subsided. Governor Slaton launched into the delivery of his inaugural address. He held the typewritten manuscript in his hands, but did not once refer to it. At this there was a murmur of comment. John M. Slaton was doing something different.

The address was of considerable length, but, delivered in the clear, forcible method that is Governor Slaton's, it was followed with the silent interest of everyone. It was a wholesome appeal for sane administration of the State's affairs—wholesome and cheery.

"The progress of the world has been accomplished by the optimist," was the typical utterance with which it began.

Slaton Sounds Warning.

Recounting the advantages that Georgia has to offer, and the institutions which have been established by the State government, the new Governor sounded a warning, which became the keynote of his address.

"In the enjoyment of all these benefits," he said, "we have failed to bear in mind that for these blessings enjoyed by our citizens for the first time, money must be paid, and we have overlooked the fundamental principle, the disregard of which means financial dishonor, that our appropriations must not exceed our revenue.

"I desire to impress upon you with all the force at my command that it is imperative for you to make an investigation into the financial condition of the State, to consider the reasons occasioning the present situation, and to take steps for the immediate correction of the evil."

Governor Slaton outlined the financial progress of the State since the days of Reconstruction. It remained for recent Legislatures, he declared, to burn the candle of the State's revenues at both ends.

"The appropriations of 1911 exceeded the revenues," he said, "and you will observe that while appropriations were being increased, sources of revenue were being lessened, and no provision was being made to supply the deficit."

He denounced the system under which the legislator is influenced, by a desire to maintain public favor, to vote for appropriation bills for which he sees little revenue.

State's Credit Suffers.

"Woe to him," he said, "who, in connection with a popular appropriation, makes the prosaic suggestion that the State has not the money. He is stamped in the Legislature and at home as an enemy of the people. The system is wrong.

"The legislator has made himself a favorite with his constituency by voting for every popular appropriation, and nothing suffers but the State's credit. When the crisis arrives no one can put his hand upon the one who caused it. He has yielded to the insistence of those who have pressed upon him the necessity of each appropriation, and has escaped the condemnation and misconstruction of an unpleasant refusal. The situation is unfair to the legislator and to the State."

The Governor suggested remedies. One was the proposal of a constitutional amendment for an extra assessment of one mill for one year, and half a mill for each succeeding year, in order that school teachers be paid with promptness. The delay in the payment of teachers' salaries, he said, was a crying shame. A direct tax of one and one-half mills will provide pensions allowed for 1913, he said.

"I recommend that you propose constitutional amendments which shall provide that the appropriation for schools shall not exceed two and one-half mills in addition to the constitutional appropriation," he said, "and shall not exceed one and one-half mills, or exceed $1,180,000 annually for pensions."

Suggests Inheritance Tax.

He suggested an innovation in revenue-getting, in the shape of an inheritance tax, claiming that four-fifths of the States derive revenue from this source, and that it is operating with success.

A maximum occupation tax of $200 for corporations of capital stock more than $1,000,000, he suggested, with the tax on corporations of less capital adjusted accordingly. The rational equalization of taxes he indorsed, too, as a means for the production of a more substantial revenue.

Other indorsements made by him were: Consideration by the Legislature of the matter of refunding the State's bonded indebtedness, a law for permanent registration of voters, the appointment of a highway commission, consideration by a commission of the Western and Atlantic Railroad problem, and the recommendation of a law abolishing the defendant's statement in criminal procedure, and providing in its place that he be sworn as a witness, if he desires, but that his failure to be so sworn be not subject to adverse comment by the prosecuting counsel.

Laws against pistol-carrying, laws insuring bank depositors against improvident management, the creation of the position of State auditor, a more comprehensive form of presenting the question of constitutional amendments, the investigation of the condition of agricultural schools, the early presentation of a general appropriation bill, were other recommendations to the Legislature.

New First Lady Congratulated.

The address in delivery consumed something more than an hour, but never for once did the big audience reveal signs of impatience or restlessness. At its conclusion another demonstration came, and the Slaton administration thus was launched auspiciously.

The session of the Legislature was adjourned, and the hall became immediately the scene of a big impromptu reception. Mrs. Slaton and her friends were surrounded by a throng of congratulatory admirers, as eager as were those who pressed to the front to shake the hand of the new Governor. After a while the two groups were drawn together, and Governor and Mrs. Slaton stood side by side to shake hands and to respond to every smiling greeting.

A dinner was given the new Governor by former Governor and Mrs. Joseph M. Brown Saturday night, at the mansion on Peachtree Street, following which Governor and Mrs. Slaton took formal charge of their official home.

The Georgian-American Pony Contest
VOTE COUPON

Hearst's Sunday American and Atlanta Georgian

Pony Contest Vote Coupon, Sunday, June 29, 1913.

GOOD FOR 15 VOTES.

Voted For .....

Address .....

Voted By .....

Carriers' and Agents' Ballot.

Hearst's Sunday American and Atlanta Georgian

Pony Contest Vote Coupon, Sunday, June 29, 1913.

GOOD FOR 15 VOTES.

Voted For .....

Address .....

Voted By .....

School Boys' and Girls' Ballot.

Busch Loses $10,000 Wager on Wedding

Famous Brewer Didn't Think Grandson Was in Love With Mrs. Lambert

ST. LOUIS, June 28.—Adolphus Busch will lose a wager of $10,000 on the day his grandson, Adolphus Busch III, becomes the husband of Mrs. Florence Parker Lambert, according to a close relative.

Several months ago, when young Busch and the divorcee first betrayed particular fondness for each other's company, Mrs. Edward A. Faust remarked in the presence of her father, Adolphus Busch, that they would be married some day.

The wealthy brewer thought the prediction so preposterous that he made a wager with his daughter of $10,000 to $1,000 her prophecy would not prove correct. With the announcement of the engagement, the grandfather is conceded to have lost.

Mrs. Faust, with her husband, is accompanying her father on a trip to Europe.

Referendum Vote On Dogs and Dog Tax

Citizens of Iola Indignant Over Law Regulating Freedom of Pets.

IOLA, KANS., June 28.—The right of a dog to run at large will be the subject of a referendum election to be held in Iola within twenty days.

Some time ago the City Commissioners passed an ordinance providing that no dog harbored within the city limits should be permitted to run at large or use the streets of the town except for a few weeks in winter. The commissioners also imposed a heavy dog tax.

Owners of dogs appealed to the commissioners without effect. At a recent mass meeting a petition for a referendum on the ordinance was drawn up. Yesterday it was returned with 800 signers, more than 25 per cent of the voters. Under the law, the commissioners are compelled to call an election within 30 days.

Grandmother-in-law Sued for Alienation

Educator Declares Aged Woman Made His Married Life Unhappy and Finally Took Wife.

WARRENSBURG, MO., June 28.—George J. Peck, principal of one of the schools of Warrensburg, to-day filed a suit against Mrs. Narcissa Owings, the grandmother of Peck's wife, for $25,000 damages, alleging alienation of his wife's affections.

Peck alleges in his petition that during all his married life the grandmother has interfered in his domestic affairs, and that several months ago she induced his wife to leave him, taking their infant daughter, and that she has not since allowed him either to see or communicate with either wife or child.

RUTGERS BESTOWS DEGREE ON GRADUATE OF '34, AGE 100

NEW BRUNSWICK, N. J., June 21. Among the honorary degrees conferred by Rutgers College at its one hundred and forty-seventh annual commencement was that of doctor of laws upon the Rev. John Fryer Mesick, a graduate of Rutgers, class of 1834, the oldest living college graduate in the United States. To-day was his hundredth anniversary.

Church Bars Wedding And Girl Files Suit

Breach of Promise Action Started, Though Both Parties Declare They Are Ready for Ceremony.

ATCHISON, KANS., June 28.—Although both parties to a $25,000 breach of marriage contract suit filed here recently say they are willing to wed, the suit will go on.

Miss Mary Falk, of Purcell, alleges that she entered into a verbal contract to marry William Burke, of Troy, a few months ago.

Church officers say they will not marry Burke because he is unable to procure a sworn statement from his mother in Ireland certifying to the time of his baptism in the Catholic Church. Burke says he will marry Miss Mary Falk any time, and, in her petition for the suit Miss Falk says she is still willing to marry Burke.

But as a priest will not marry them, as both are unwilling to forsake their religion, Miss Falk says she can not consistently dismiss the suit, although she still loves Burke. Miss Falk's petition alleges that Burke is wealthy.

Indian Girl Writes Opera on Sioux Life

Zitkala Sa Composed "The Sun Dance"—Gave It on Reservation.

SALT LAKE CITY, June 28.—On the Uintah reservation at Vernal, Utah, nearly 100 miles from a railroad, an Indian girl has written an opera, with her people as the theme and motif. It is one thing to write an opera and another to have it produced. Zitkala Sa, a full-blooded Sioux, has accomplished both these things.

When "The Sun Dance" was sung in Vernal, Indians and whites drove in from 40 miles around to hear it; and, having heard it, they pronounced it a triumph. Efforts are being made to have the opera sung in Salt Lake City during the week of the National Education Association, July 5 to 11.

"The Sun Dance," as it was produced at Vernal in March, was not altogether the work of Kitkala Sa and her copper-hued brethren of the Uintah reservation. Professor William F. Hansen, of the faculty, and white as well as Indian students of Uintah Academy played important roles in the preparation and singing of the piece. It was, in fact, part of the academy work.

Horsewhips Teacher Who Lashed Her Son

Angry Mother Purchases Rawhide From Harness Shop When Boy Exhibits Marks of Punishment.

OXNARD, CAL., June 28.—Angered because Principal C. A. Marcey, of the Filmore Grammar School, inflicted corporal punishment on her small son, Mrs. E. M. Taylor horsewhipped him on the street of the town.

The boy exhibited the marks of punishment to his mother.

Mrs. Taylor went to a harness shop and purchased a blacksnake whip. Concealing the weapon in a piece of paper she stole upon Principal Marcey as he was engaged in conversation on the street. Without warning she dealt him a blow and continued to apply the lash.

SWEETPEAS IMPORTED BY AUSTRIAN EMPEROR

Special Cable to The American.

VIENNA, June 28.—Sweetpeas, which were practically unknown in Austria only a few years ago, are now prominent in the Imperial Gardens at Schonbrunn.

The aged Emperor Francis Joseph is the first in Austria to "take up" the sweetpea. The director of the Imperial Gardens was sent to London and brought specimen plants back with him. Now the tables at the castle at Schonbrunn are decorated with sweetpeas in one color or at most two. The Emperor prefers pink and white to other combinations.

SENATE TARIFF AMENDMENTS TO AID REVENUE

Several Millions Added to Income of Nation in Underwood Bill in Present Shape.

Continued From Page 1.

not to exceed one and one-fourth times that specified: Earthen, stone and chinaware; lemons, cheese, wines of all kinds, malt liquors, knitted goods, silk dress and piece goods, leather gloves, laces and embroideries of whatever material composed, and articles made wholly or in part of same; toys, jewelry and precious, semi-precious and imitation precious stones."

Following are the principal changes made by the Senate Committee in the House bill:

Added to the free list:

Alizarin, single jute yarns, school books, cement, creosote oil, anthracene and anthracene oil, glaziers' and engravers' diamonds, not cut; miners' diamonds and diamond dust, crude artificial abrasives, flax and hemp tow; amber gum, valued at not more than 50 cents a pound; indigo colors, pig iron, wrought and scrap iron; ferro manganese and iron in slabs, blooms, loops or other forms less finished than iron bars, except castings; leather, including patent leather for shoes, harness and saddle leather; asphaltum, limestone rock asphalt, needles for shoe machines, photographic films and moving picture films, cyanide of potash; steel ingots, etc., not containing alloy; cattle, sheep and all other domestic live animals suitable for human food; wool of the angora goat and alpaca; paintings, etchings, sculptures, etc., of a "professional character."

Wheat on Free List.

Wheat, 10 cents per bushel in the Underwood bill, was added to the free list, but the Senate committee retained a retaliatory provision for a duty of 10 cents a bushel on wheat, 45 cents a barrel on flour and 10 per cent ad valorem on other wheat products when imported from a country that imposes duty on American wheat or wheat products.

A retaliatory duty of 10 per cent upon potatoes imported from countries imposing duties against the United States also was inserted. Potatoes were unreservedly on the free list in the Underwood bill.

Other changes affecting living cost were as follows, the new Senate rate being stated first in each instance:

Agricultural Products—Oats, 6 cents a bushel; House, 10 cents; oatmeal and rolled oats, 33 cents per hundred pounds, and oat feed, 9 cents per hundred; House, free list; cheese, 2 1-2 cents per pound; House 20 per cent; butter and butter substitutes 2 1-2 cents per pound; House, 3 cents; beets, 5 per cent; House, 10 per cent; eggs, frozen or othewise prepared, 2 cents a pound, House 2 1-2 cents; frozen or liquid egg albumen, 1 cent per pound, House, free list; peas, green or dried, 10 cents a bushel; House, 15 cents; flaxseed, linseed and other oil seeds, 15 cents a bushel; House, 20 cents; all other seeds, 5 cents pound; House, 10 per cent ad valorem; zante and all other seeds, 5 cents per pound; House, 10 per cent ad valorem; zante currants, 1 cent pound; House, 2 cents.

Fish, except shellfish, 25 per cent; House, 20 per cent; lemons, limes, oranges, grapefruit, shaddock and pomelos, 1-2 of 1 cent per pound; House rates ranged from 18 cents to 20 cents per package, according to size; bananas, 5 cents per bunch; House, free list.

Oils—Alizarin assistants, soaps, containing castor oil, all other alizarin and all soluble greases used in dyeing, softening, finishing, not specially provided for, 25 per cent ad valorem; House, 15 per cent.

Flaxseed and linseed oil, raw, boiled or oxydized, 10 cents per gallon; House, 12.

Olive oil, not specially provided for, 20 cents a gallon; House, 20 per cent ad valorem.

Babies Saved From Bolt by Feather Bed

Children Are Found Unhurt In Mattress After Room Is Wrecked by Lightning.

NEW YORK, June 28.—A feather mattress saved two children of Mr. and Mrs. Henry Johnson on the Peter Cortelyou farm, at Franklin Park, near New Brunswick, N. J., when a bolt of lightning struck their bed. The parents were awakened by a tremendous crash and a shriek from the children in an adjoining room. A flash of lightning just as they reached the room revealed a big hole in the roof and one in the floor.

The father obtained a lamp and found the bedstead shattered to pieces. Securely rolled up in the feather mattress, however, were the two little ones, almost suffocated with heat but unhurt.

Oregon Governor Opposed to Autos

Declares State Appropriation Would Have Made Him Travel Like 'Piker.'

SALEM, OREG., June 28.—Despite rumors to the effect that he would be a candidate for re-election, Governor West positively announces that he will not be a candidate.

The Governor said that the financial drain on him was large, particularly his traveling expenses. The State now provides $1,000 for the traveling expenses of the Governor when on the State's business, but until two years ago only $500 a year was provided. The Governor declared that he could not live like a "piker" when away from home, and the expenses of many of his trips were paid by himself.

Governor West said that he had never bought an automobile because he did not want one, wouldn't have one if somebody would make him a present of it, couldn't operate it if he had it, and, above all, could not afford a machine.

DIVA BELIEVES BABIES BEST, FARM LIFE NEXT

Schumann-Heink, Who Has Just Passed Her Fifty-second Birthday, Purchases Big Tract.

SAN DIEGO, CAL., June 28.—"Yes, now I am a farmer; also I am a mother, and I have just had my fifty-second birthday."

It was Mme. Schumann-Heink who spoke. Wreathed in smiles and radiating health—the great artist, accompanied by her youngest child and most beautiful daughter, descended from an incoming train to begin a six-month vacation here.

She had just completed her longest American tour and returns with the greatest profits made by any artist in concert this season.

Last year Mme. Schumann-Heink bought 3,000 acres here. She plans to make ranches with gardens, barren wastes into orchards and her rancho the garden spot of America.

"Farming," enthused Madame, "next to the rearing of babies, is the most interesting work in the world."

"But the farming, madame, surely you will not hoe?"

"Look at these two hands. I ask you, do they not appear capable? I have raised and worked for my children and they are yet strong—nicht?" Madame held her pink palms upward. One of the most convincing proofs of what she said was their appearance. The fingers are long and slender and young and strong enough to be envied by any woman half the diva's age.

And this can also be said truthfully of her face and form. Mme. Schumann's flamed with health.

"Yes, I shall be getting out and digging like a regular farmer. Oh, that is nothing to dig," she stated. "Once I made a garden at my New York home.

"Ach, yes, it is good to grow fruit, but it is better to be the mother of babies."

LIQUOR NOW BARRED ON TRANSCONTINENTAL LINES

SPOKANE, WASH., June 28.—All transcontinental railroad lines operating in this State have discontinued the sale of intoxicating liquor on their trains. This ends the "buffet service" on the Oriental Limited of the Great Northern, the Columbia and Olympian of the Chicago, Milwaukee & St. Paul, and the North Coast Limited of the Northern Pacific.

Luncheon Lurch Aid to Digestion

Pre-Prandial Prance Society Fad



Variation of Tango Brings Dancers One Step Nearer Dining Each Step They Take.

WASHINGTON, June 28.—The Luncheon Lurch, the latest variation of the Tango and the Turkey Trot, which has seized the society of the Capital, is declared by experts on gastronomy to be the greatest known appetizer and first aid to digestion.

So effective has it been found along these lines that the Martini is now almost unknown on the boards of Washington hosts, while the pepsin tablet supply of the druggists is practically considered worthless stock.

There is a deep method in the Luncheon Lurch. Contrary to the Tango, which is danced after tea, the Lurch is a preprandian pastime. At a given time before the viands are to be served the orchestra strikes up something syncopated.

Guests immediately begin lurching and continue the dance until they have worked up an appetite considered commensurate with the feast about to be served.

Each step carries the dancers nearer the dining room, and observant ones declare that it is an invariable rule that the best trenchermen always dance with a remarkable celerity, while the dyspeptics lurch so slowly that they are to all appearances posing in tableau.

Among the prominent lurchers are Miss Katherine Elkins, Miss Dorothy Williams, Miss Sally Williams, Miss Katherine Britton, Miss Marguerite Barbour and Mrs. James F. Curtis.

Chief's Gold Badge Found to be Nickel

New Head of Police Department Finds That Predecessors Had Worn Base Metal Insignia.

PASADENA, June 28.—"Silver Threads Among the Gold," merrily whistled newly appointed Chief of Police W. S. McIntire as he scraped off the gold from the badge that was turned over to him by his predecessor, W. F. Wood, who resigned from the office.

When Wood resigned he presented his successor with the badge containing the words, "Chief of Police, Pasadena." On making a close inspection of the badge, which had long borne a reputation of being solid gold, the new chief observed that it was somewhat tarnished.

A cleanser was then applied, with the result that the badge in a few minutes was a shining nickel-plated star and greatly similar to the other badges worn by the balance of the police department.

Seeks Kidd's Gold On Seer's Advice

Patron of Fortune Teller Leaves for West to Dig for Pirate's Buried Treasure.

OREGON CITY, OREG., June 28.—Declaring that he has received an inspiration from a gypsy fortuneteller which will lead him to discover the famous treasure of Captain Kidd, which has been sought for centuries, I. W. Rivers, a prominent Willamette rancher, will start from this city in about two weeks for the Oregon coast.

Rivers states that several years ago while he and his wife were visiting at the Oaks they consulted a fortuneteller, who told them that they would discover the treasure. She stated that it would be found in a cave in a rock which is a prominent feature of the coast scenery near Nestucca Beach.

PREACHER DIVORCES HIS WIFE.

OMAHA, NEBR., June 28.—The Rev. F. P. Jolly, formerly of Joliet, Ill., was granted a divorce from his wife, the grounds being extreme cruelty. Mrs. Jolly is now living in Joliet.

USE OF SCHOOLS AS AID TO LOVE MAKING URGED

Peace Executive Would Make Social Centers of Houses of Instruction in Big Cities.

WASHINGTON, June 28.—Arthur Deering Call, executive director of the American Peace Society, has undertaken to win for the young men and women of America the right to make love to each other.

Said he:

"One of the nation's greatest needs is the promotion of acquaintance between young men and women, the fathers and mothers of the next generation, under free, attractive and wholesome conditions. We need more wholesome conditions for 'courting.'

"I can think of nothing so important to this generation as the lifemates of its various individuals, or so vital to the next as its fathers and mothers and home life generally.

Would Use Schools.

"I propose a wider use of school buildings for social and neighborhood purposes. I do not want love-making a part of the school curriculum, but I think that the same lips that recite the multiplication table or decline a noun in the class room in the garish light of day might just as well whisper tender nothings while the moon peeks in at the window later on.

"For a great majority of our young people in the cities the dance halls provide the only regular amusement they can afford, where any man who has the price can step up to any young woman and ask her to dance. No wonder such places become recruiting places for vice.

No Instruction Needed.

"Why not let the school be a cross between the church and the saloon? Every school should be arranged so that in the evening the young folks could gather there for games, folk-dancing classes, music, athletics, sewing classes and moving pictures.

"All the young folks want is opportunity to meet under proper environment. We don't have to teach the men how to make love, or young women how to listen to them, but we owe it to the race not to hinder or pervert their natural tendencies by improper environment."

CONVICTS DINE IN HOTEL THEN SEE MOVING PICTURE

COLUMBUS, O., June 28.—Five penitentiary prisoners, serving sentences ranging from manslaughter to pocket picking, were taken from their cells by an official of the State Board of Administration and treated to a banquet at one of the large hotels. Following the banquet the prisoners were taken to moving picture shows and given an entertainment which they will long remember.

IT NO LONGER TAKES A FORTUNE TO KEEP HEALTHY TEETH

FULL GUARANTEE OF SATISFACTORY WORK

$5



Full Set of Teeth. Plates Made in Eight Hours. Fit and Wear Are Guaranteed.

GIVEN WITH OUR PRICES:

Set of Teeth	$5
Gold Crowns	$4
Bridge Work, per tooth	$4
Gold Filling	$1
Amalgam Filling,	50c up
Teeth Cleaned, New Process	$1 up
PLATES REPAIRED (Good as new)	50c up



Crown and Bridge Work---$4 Per Tooth Porcelain or Gold Faced, Backed by 24-K Gold.

DR. E. G. GRIFFIN'S
GATE CITY DENTAL ROOMS

24½ Whitehall St. :-: Over Brown & Allen's

Telephone M. 1708. Hours: 8 to 6, Sundays 9 to 1

OUR OWN NEW DISCOVERY **OXY-VITROID** Teeth Cleaned and Polished to a Pearly White

A tooth polisher and whitener which gives the teeth a natural pearly gloss, preventing decay and restoring the gums to a healthy condition. $1 up.

Lost Back Teeth Replaced Like New



Made with Gold - Dust Vulcanite, or Zylonite Material. Natural Gum Color. $5 to $10

Come any time or call Main 1708 and make a prompt engagement

CONSULTATION FREE

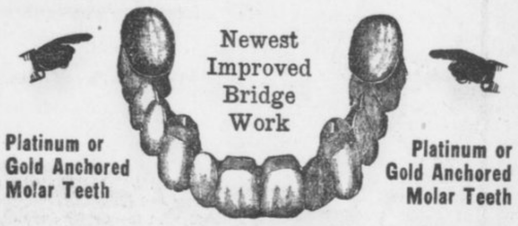

Porcelain Faced Front Teeth Reinforced in Back by 24-K Gold

TROOPS TO MAKE CAVALRY RAID OF THE SHENANDOAH

Realistic Advance Next Month Into the Historic Valley May Mean New System.

70 MILES FROM CAPITAL

Reorganization Plans Will Be Put to Severe Test During the Strenuous Campaign.

WASHINGTON, June 28.—Troopers at Fort Myer have begun preparations for their 70-mile march into the Shenandoah Valley next month to participate in maneuvers expected to result in reorganization of the mounted forces of the army.

The Shenandoah Valley, where "Phil" Sheridan made his famous ride 50 years ago, has been chosen as the bloodless battle ground for the test. For two months this summer a full brigade of cavalry and a battery of horse artillery will maneuver and "fight" over the red roads, the green hills, and fields near Winchester.

The department has leased a tract of ground one mile broad and two miles long in the heart of the Shenandoah, 70 miles away, and orders were issued to the troops some time ago.

Oglethorpe Troopers on March.

Two regiments of the brigade, those from Fort Ethan Allen, Vt., and Fort Oglethorpe, Ga., must ride 700 dusty miles under a summer sun before they can reach the valley, and they must report July 20. The First Squadron from Fort Myer will have only 70 miles to go, and the horse battery from Fort Riley, Kans., will be sent by rail.

Secretary Garrison will be a frequent spectator. Major General Wood, chief of staff, United States Army, probably will spend much time there, and President Wilson may make the trip.

The necessity for a rehabilitation of the cavalry was disclosed when the general staff some time ago made ambitious plans for the reorganization of the army so as to prepare it for the defense of the country against attack by any great military power. This resulted in the sending to Europe last year of a board of six cavalry officers, who studied the German, Russian, Austro-Hungarian, French and English organizations.

Officers Study Abroad.

Four months were spent abroad by these officers, and since their return they have prepared plans for radical changes in the organization and use of cavalry of the American army.

The tests will take place under the direction of Colonel C. H. Murray, of the Twelfth Cavalry, as Brigadier General E. J. McClernand, the head of the cavalry board, is prohibited from exercising actual command by virtue of his retirement. General McClernand, however, with Lieutenant Colonels J. T. Dickmann and Fred S. Foltz, Major Jesse McI. Carter and Captain Frank Parker, all members of the board which studied the European systems, will be present.

Some of the practical questions to be worked out are:

How large a command can a captain handle successfully?

How many such units can a colonel handle to the best advantage under conditions approximating hostilities?

The new formation of the cavalry into double ranks also will be tried out on a large scale, a practical test by Captain Parker, of the Eleventh Cavalry, at Fort Huachuca, Ariz., with an experimental squadron having been pronounced a complete success by General H. L. Scott.

Saharet Ends Her Dancing Days

Grace Only For Banker Husband



Picture of Saharet, which won heart of Fritz von Frantzius, wealthy banker and broker of Chicago. The work is in his famous collection.

Former Terpsichorean, With Whose Picture Wealthy Broker Fell in Love Declares She Has Forsaken Stage.

NEW YORK, June 28.—Toes of Saharet that have twinkled for thousands of admirers on three continents will twinkle no more, though Saharet still loves her art. For her dancing days are done. Her husband has said so and she promised to obey no later than Monday.

When the dancer became the wife of Fritz von Frantzius he had but one order. It was an edict against the dancing that so many have paid out real dollars to see and which did much toward winning the heart of the Chicago banker, who is now her husband.

May Dance in Privte.

She may trip a few steps as she steps from budoir to dining room. She may assume a classic pose every now and then when she asks the janitor why the heat isn't turned on. But these performances will be for the home circle. To the general public Saharet has ceased to exist.

To-day Mrs. von Frantzius was very much at home in her suite at the Plaza Hotel, but she had not forgotten her stage life so completely as to refuse to pose for photographers. But she wouldn't pose in dancing posture.

"I am going to give up dancing, at least in public," she declared. "I am giving it up because my husband has asked it. If I dance it will be for my husband. I am going to be a devoted wife and will be gloriously happy. Right this minute I am the happiest woman in the world."

But just a moment later she declared: "I feel after three days of married life that I have drawn a 13-13 in the lottery of life."

A "double thirteen," explained the dancer, is considered the luckiest of number combinations in lotteries of the Continent.

"We leave for Atlantic City tonight to continue our honeymoon," added the young woman gayly. "At the end of six more days I shall tell Fritzie whether or not I'll go to Chicago with him and settle down to the staid life of a Western matron or whether I'll return to the stage. At present I am rather inclined to try the former."

Fell in Love With Picture.

Saharet, whose name was Saharet Rose, and the banker met several years ago, after he had fallen in love with a painting of her by Franz von Stuck.

Shortly after he was divorced by his first wife and since then has woed the dancer ardently.

She came to the United States Monday from Europe to wed him, but declared that she had not fully made up her mind in reference to the step until the liner touched the pier.

Grandparents Get College Diplomas

Grandson Member of Audience When Couple Receive Degrees From Baylor University.

WACO, TEXAS, June 28.—It leaked out to-day that among the graduates of Baylor University this commencement were a husband and wife.

They possibly possess the honor of being the only grandfather and grandmother to complete a college course in the presence of their grandchild.

Mr. and Mrs. William Porter received their sheepskins while in the audience were Leeland Rook, of Bosqueville, their grandson, and Mrs. Matilda Porter, of Waco, Mrs. Porter's mother.

NEGRO GIVES FOUR PENNIES FOR FIVE DOLLAR BILLS

INDIANAPOLIS, June 28.—While Miss Stella Koch was busy tending a stand on the city market last night, a well dressed negro asked if she could give him some paper money for gold.

"I have four $5 gold pieces," he explained, "and I would like to get some paper money in exchange for them, as I do not like to carry gold in my pocket."

The girl said she could accommodate him, and going to the cash drawer produced four $5 bills. She handed the bills to the negro, and he dropped four bright, shining pennies into her oustretched hand.

Housewives Everywhere Buying CREX

The increasing demand from every section shows the great popularity and adaptability of CREX—that wonderful product of nature—a floor covering for all-year service.

Go to your dealer and look at the beautiful rugs, carpets and runners.

Have a rug sent home—you'll be so pleased you'll want to cover all your floors with the same sanitary, refreshing, easy-to-clean, wear-resisting material. It certainly will pay you.

Insist, however, on the original and genuine with the name CREX woven (almost invisibly) in the side binding on rounded edge, as shown in illustration.

CREX is made to satisfy and prices are as low as consistent with highest quality of material and workmanship.

Sold and recommended by best dealers.

Write for "The Story of CREX" and catalogue of numerous patterns in life-like colors.



CREX CARPET COMPANY

Dept. 18 377 Broadway, N. Y.

Originators of Wire-Grass Floor Coverings

Skylarkers Mobbed By Throng of Women

Man Falls in Baby Carriage While He Plays on Sidewalk and Starts Small iot.

NEW YORK, June 28.—Several hundred persons, most of them women attacked Frederick Mochson and Raymond Dragoni, last night when one of the men, as a result of skylarking, fell in the baby carriage of the 18-months-old son of Joseph Bilon in front of the Billon home, at 57 East One Hundred and Eleventh Street.

The baby carriage rolled off the sidewalk. Then the crowd got active. Mochson and Dragoni were dragged in the gutter and kicked and pummelled. Stones and garbage were thrown at them. When the reserves learned what had started the affair they locked up the two men on charges of disorderly conduct.

Mashers Told to Think of Sisters

Pastor Says That Presuming on Feminine Acquaintance Is Greatest Aid to White Slavery.

MINNEAPOLIS, June 28.—"A spendthrift sweetheart and an extravagant wife have ruined many lives," said the Rev. T. W. Stout in a sermon at Calvary Methodist Church. "Young women can help to form high moral standards among the boys by not permitting great expenditures upon themselves."

He illustrated how laziness makes a weak character that falls in the crisis of life by knocking the prop from under a three-legged chair. "White slavery begins with presuming on feminine acquaintance and bold advances to clerks," he said. "It ends in blood money and lost souls. Every young man should ask himself in dealing with girls: 'Suppose my sister were in her place—what would I want done?'"

HEIRS TO RICHES LEFT BY TITANIC VICTIM SOUGHT

J. Montague Smart, Prominent Business Man, Left Fortune. No Trace of Beneficiaries.

NEW YORK, June 28.—During his active life J. Montgomery Smart was a man of mystery. Now that his bones lie in the sunken Titanic, his past is a greater puzzle than ever, and so far it is unsolved. Usually when a man dies, even though he may have been of distinction, his hidden history is buried with him. But Smart was a man of wealth, and it became necessary to try to discover vital facts of his intimate personal life.

Thus began a world-wide search that has served only to make the case of J. Montgomery Smart all the stranger. He was an honored and successful man of business, whose transactions were international in scope, even extending from New York to Australia.

Necessary to Find Heirs.

Having left money, it became necessary to find his heirs. It was remembered that this man of silence never described his family. It was known that he had been married and that his wife had died ten years before. Vague words dropped here and there were gathered and it became apparent that Smart had two children, a boy of 20 and a girl of 18.

But no one could be found who had any definite idea of their whereabouts.

Into three countries of Europe the filaments of inquiry extended. The American consuls of many ports were asked to aid in the hunt. That was in May, 1912.

One fact was discovered in the course of the Belgian hunt. It was asserted that the children were in charge of a Mrs. Cook, who was a great friend of Mrs. Smart, and that Smart was paying her liberally to care for them. But who was Mrs. Cook? Her identity was also impossible to discover, and the hunt settled down into a hope that the guardian would write for funds, thus solving the riddle. But she has been swallowed in silence.

Had Many Acquaintances.

As president of the American Cold Storage and Shipping Company, Smart had made many acquaintances among prominent business men of New York, London, Berlin, Paris and many other cities throughout the world. Many believed that they knew him well. But when the test came, they were surprised to find that only the barest information was obtainable about his personal affairs.

Smart was a hermit in a great city, and he was a hermit in his many voyages and travels in foreign countries.

Husband Will Woo Wife if He's Divorced

Tells Judge He Will Renew Methods of Courting Days if Decree Is Granted.

KANSAS CITY, June 28.—"If my wife succeeds in getting a divorce from me I am going to begin all over with my courting days and try to win back her love," Andrew Mathers said in Judge Johnson's court. "Her charges in this case do not in any way affect my devotion and admiration for her."

Mathers is a wealthy building contractor and lives at 4403 Virginia Avenue. He has been contesting the suit of his wife, Louise Mathers. They were married in 1896 and have three children.

Mrs. Mathers charges that her husband became intoxicated frequently.

Rides Box Car in Boy Garb to Meet Fiance

Victim of Ohio Flood Travels to California on Freight Train to Become Wife.

VENICE, CAL., June 28.—Miss Ethel Johnston, a young woman from Dayton, Ohio, arrived here in begrimed and torn boy's costume to join her fiance. Miss Johnston and J. L. Perry had been sweethearts in Dayton. The youth moved West a short time ago to prepare a home for his sweetheart.

When the flood came Miss Johnston, who was living with her aunt, lost her home, as well as her only relatives. She cut her hair short, donned boys' clothing and struck out with but a few dollars for the coast. She traveled almost the entire distance on freight trains.

Dog Rescues Girl With Dress Aflame

Shepherd Leaps Into Brook and Then Shakes His Dripping Body on Blazing Skirt

NEW YORK, June 28.—The remarkable intelligence and devotion of a Shepherd dog saved Miss Florence Sheldon, of 4 Llewellyn road, Montclair, from serious injury yesterday when her dress was accidentally set on fire.

Unconscious of the smouldering fire, the girl sat on the bank of a brook throwing sticks into the stream. Suddenly the dog began to bark furiously. He dashed into the brook, and returning, threw his dripping body on the now blazing skirt and extinguished the fire. A square foot of the garment was burned.

COMMISSION FINDS $4 FAMILY'S DAILY NEED

LOS ANGELES, June 28.—Four dollars a day is the minimum wage on which a family can be supported in this city, according to the report today of the Municipal Industrial Investigating Committee. "Of nearly 50,000 cases covered by the inquiry, more than 6,000 men and considerably more than half of all the women employed received less than $2 a day. A permanent wage commission is urged.

Asks Divorce When Husband Denied Her Right to Comb Hair

Wife Tells Court That Inasmuch as Suffrage Is Given Woman She Should Care for Tresses.

LOS ANGELES, June 28.—"Suffrage has been accorded to women; why then can I not comb my hair when and where I want to?"

This question, addressed to Judge Monroe by Mrs. Lucile Evarts, raised one of the most vexing points he had been confronted with in the divorce court. Mrs. Evarts demands a divorce from Eugene B. Evarts for the above cause. To think it over, Judge Monroe continued the case.

"Wouldn't he let you comb your hair?" the Judge had asked.

"Not only that, but the way he made me stop was anything but that of a gentleman," asserted the plaintiff.

"I will say," continued Judge Monroe, "that every woman has a right to comb her hair, in fact it is a highly commendable trait when a woman will insist on being undisturbed while doing so."

Mrs. Evarts tripped out of court evidently highly pleased with the case she had made out.

"He cannot deny he inteferred," was her parting comment.

Three of One Family Wed in Six Months

College Graduate Takes Wife Shortly After Nuptials of His Brother and Sister.

STANFORD UNIVERSITY, June 28.—When Ralph Raymond, the son of Mr. and Mrs. William H. Beal, of Palo Alto, and who graduated from the electrical engineering department of Stanford University last year, wedded Miss Merle Bertsche, of Palo Alto, the third Beal romance of the last six months was in full swing.

Last fall his sister, Leona Beal, traveled all the way to Cleveland, Ohio, to become the bride of John Howard Payne. Carl Beal, who rowed in two varsity regattas, left college during the spring to pull an oar in the matrimonial sea, and the present romance gives Cupid a record of three in six months in one family.

State Won't Pay for Mark Twain Statue

Missouri Refuses to Honor Warrant of Sculptor and Monument Will Have to Stay Covered.

HANNIBAL, MO., June 28.—There will be no dedication of the Mark Twain Monument in Hannibal this year, although arrangements had been about completed to have the dedication in October in connection with a fall celebration. Judge F. L. Schofield, a member of the monument commission, made public this report:

"The Legislature appropriated $10,000 for a monument to Samuel L. Clemens. A commission was appointed to contract for the erection of the monument.

"We forwarded a warrant for $2,000 to Mr. Hibbert, who has the contract for making the statue. To my astonishment he informed the commission that the State Auditor refused to honor the warrant."

Finds Watch Indian Took From Father

Surveyor Recovers Timepiece of Parent Slain in Massacre of Thornburg's Troop.

CRAIG, COLO., June 28.—D. W. Grams, Government surveyor, returned from a few days spent in the White Rock reservation in Utah. While there he recovered a gold watch from one of the Indians which had evidently been removed by one of the braves from the body of his father following a battle with the red men during the early days.

The elder Grams was a sergeant in Major Thornburg's troop, which was ambushed and almost annihilated while marching from Rawlins to the relief of the Indian agency at Meeker, and he was among those killed.

John Bunyan's Anvil Found in Junk Pile

Relic Bears Name of Author of "Pilgrim's Progress," and Is Dated 1647.

PASADENA, CAL., June 28.—Bearing the name of J. Bunyan, the date 1647, and the word Helstowe, an ancient anvil, the original property of the author of "Pilgrim's Progress," is now in the possession of Maurice Beagarie, of 57 Green Street.

The relic was discovered in a junk heap in St. Neots, near the town of Elstowe, or Helstowe, where Bunyan lived, by Beagarie's father, about 30 years ago, and was presented by him to his son ten years ago.

"A Big Hit"

There is nothing makes a bigger hit with a hungry person than to know the digestion is working properly and that your meals are going to benefit you. If you are not in this class take

HOSTETTER'S STOMACH BITTERS

It is an excellent medicine for all Stomach, Liver and Bowel Ills; also Malaria. Try it now.

EQUINE TRAMP FALLS THROUGH TIES OF TRESTLE

Horse Fares Forth to See World But Comes to Grief on Bridge. Firemen Rescue Him.

ST. PAUL, June 28.—Bent on seeing the world, a horse belonging to Roland Foix, 813 Jackson Street, forsook his stall and "hit the ties" on the Soo line tracks leading eastward out of St. Paul. He had reached the middle of the long trestle near Cortland and Maryland Streets when his feet missed the ties and he found himself struggling for freedom without avail.

Before he was freed he had succeeded in tying up traffic in both directions for nearly an hour, and the Soo passenger train from Chicago, with more than 300 passengers on board, was compelled to wait.

His predicament was first discovered by a section crew passing over the bridge. The men worked over the horse for nearly half an hour before they called upon John A. Moak, animal agent of the humane society. He used all devices at his command to no avail. Meanwhile the 300 passengers on the train, as well as the engineer and conductor, were getting somewhat impatient.

Then some one suggested that the fire department might be called to help the horse down. Hook and Ladder Company No. 9 responded to the call. Raising their ladders to the trestle with the aid of a few ropes and a large squad of volunteers, the firemen soon had him bound and let him down safely to the ground below. The train then proceeded.

CHURCHES TO STUDY HYGIENE.

GRAND JUNCTION, COL., June 28. Sex hygiene in the schools and in the churches is being urged by the Grand Junction Church Federation.

COLLEGE GIRLS DECLARED BEST HOME MAKERS

Speakers Say University Training Equips Women for the Various Duties of Family Life.

IOWA CITY, IOWA, June 28.—University girls are not spoiled as homemakers by their college education, according to Mrs. James Swan, of 2216 Kenwood Parkway, Minneapolis, who responded to the toast, "The Lady and the Ginger Jar," at the University of Iowa banquet, the social feature of the fifty-third annual commencement exercises at Iowa City. Mrs. Swan was Miss Ethel A. Elliott, of the class of 1906, Iowa University.

Mrs. Swan declared:

"It is all folly to say that university girls do not make good homes. The woman who has a complete four-year course in the university is fully equipped for her place in the home.

"When a girl is given all the advantages that a great State university can well afford to give her through its university course; when her mind is trained to quick and sensible action so she can with womanly grace adjust herself to the different and varied demands upon the present-day matron; when she is on an intellectual equality with her 'better half;' when she has a trained imagination to grasp and understand a view different from her own, then will the home be a success."

WOMAN SMOKER, 108, DIES.

BRYAN, OHIO, June 28.—Mrs. Elizabeth Maugherman, pioneer settler of Northwest township, Williams County, is dead at the home of her daughter, twelve days after her hundred and eighth birthday. Mrs. Maugherman was an inveterate smoker, acquiring the tobacco habit when as a child, she filled her mother's pipe.

ATHENS COLLEGE, ATHENS, ALABAMA.
Governed by Women, for Girls and Women.
Recognized by General Board of Education as an A-Grade College on 14 entrance unit basis. In the foothills of North Alabama, between 800 and 1,000 feet above sea level. Pure freestone water. On main line of L. and N. Railroad. Academy A Grade attached. Twenty-eight in Faculty. Beautiful new School of Music, Art, Oratory, Domestic Science, Resident Graduate Nurse. Health certificate required of all students. Rates moderate—not cheap, but thorough. Apply now. Seventy-first session begins September 17.
MARY NORMAN MOORE, President.
References—Our patrons and the people of the State of Alabama.

MAIL YOUR FILMS TO US



For developing. We are film specialists with the largest laboratory in the South. All prints made on Prize-Winning Cyko Paper. All roll films developed FREE, no matter where purchased. Brownie Prints, 3c each. Write for descriptive Camera Catalogue G. Prices $2.00 to $35.00. Use that fast Ansco film; fits any camera or kodak; costs no more, but also gives true color values. Mail Order Department.



E. H. CONE, Inc., 2 Stores, Atlanta, Ga.

The Greatest School in the South



GORDON OLDEST LARGEST BEST

The Strongest Faculty and Best Equipped School in the South.
121st Session (61st Year) Begins September 4th, 1913

The U. S. Government ranks GORDON in CLASS A through its War Department.

All boys under strict Military Discipline, in charge of ACTIVE officer from U. S. War Department.

Finest Climate; over 900 feet above sea level; no malaria; no typhoid; pure water; modern sanitary sewerage.

Board in Best Families under a mother's refining influence, or in dormitories under experienced matrons and teachers, as parents may prefer.

The most complete Athletic Department in the South—football, baseball, tennis and track teams—all champions in their class.

New $10,000 Carnegie Library, with great collection of books free to all students—two years old.

New $25,000 Dormitories, modern in every respect, equipped with electric lights, lavatories in every room, hot and cold water, porcelain baths—one year old.

New $50,000 Academic Building, equipped with the latest in laboratories, steam heat, etc., just completed.

New $20,000 Athletic field, the finest in the South, just completed.

The Most Equipped School in the South; the Most Thorough; the Most Progressive.

Enrollment last year, 700. Patronized by the best families of the South for 60 years.

Write today for handsome FREE catalogue to E. T. HOLMES, A. M. Pres., Barnesville, Ga.



THERE are at least 1,000 men in Atlanta earning perhaps $1,500 per year who can easily make $5,000, or more, soliciting life insurance. If you are an intelligent, high-grade man and not satisfied with your present position, it is your duty to inquire in regard to our propositions by letter or in person.

Anyone reading this ad who can suggest to me the name of a man whom he believes will make a good solicitor, will do a service, and I will be glad to investigate.

R. F. SHEDDEN, Manager

The Mutual Life Insurance Company of New York

Assets Over $600,000,000.00

Grant Building Atlanta, Georgia

ALL THE LATEST, LIVELIEST NEWS OF FLORIDA

RECEIVER FIGHT NEXT MOVE IN PAINTER CASE

Insurance Company Wins First Decision in Contest Over $20,000 Accident Policy.

JACKSONVILLE, June 28.—Jacksonville people are eagerly anticipating the next development in the E. O. Painter million-dollar insurance controversy. Two important phases of the case were disposed of this week—one in Jacksonville and the other in Baltimore.

The first of these came when a representative of the Penn Mutual Life Insurance Company paid the full amount of $100,000 on three policies held in that company by Painter, two of which, aggregating $97,000, had been taken out this year. This action, taken voluntarily by the Penn Mutual before proofs of death had been filed by the beneficiaries, eliminates the Penn Mutual from any possible contests over Painter's enormous insurance holdings. The $100,000 was the total insurance carried by Painter in this company.

These three policies were divided as follows:

Ordinary life, $3,000, dated November 17, 1911, Mrs. Martha S. Painter, widow, beneficiary; $50,000 fifteen-year term issued February 24, 1912, Mrs. Painter beneficiary, and $47,000, ordinary life, issued April 18, 1913, payable to his estate. A note and stock in the E. O. Painter Fertilizer Company had been given in payment of the first year's premium on the $50,000 policy. The premium on the $47,000 policy was paid with a note due August 23, 1913.

The Baltimore development was in the fight of the Fidelity and Guaranty Company, which had a $20,000 accident policy on Painter's life, to secure control of Painter's vital organs now in the possession of Dr. Charles Glaser, the Baltimore chemist, who analyzed them for traces of poison, and who reported no poison found.

Judge Duffy, in overruling a demurrer set up by the Painter family against the appointment of a receiver for these organs, gave the insurance company the first victory. He will hear the receivership petition on its merits on July 15, two weeks from next Tuesday.

Pending the disposition of this receivership fight, Coroner C. D. Abbott has indefinitely postponed further hearings by the Coroner's jury that was impaneled to conduct an inquest into Painter's death. Coroner Abbott went to Baltimore accompanied by a deputy sheriff, and in person put in a claim before Judge Duffy for Painter's organs. His claim will be considered along with that of the insurance company and the family on July 15.

It is doubted here whether there will be any other important developments before the controversy in Baltimore is disposed of.

FLORIDA STATE EDITORS CONCLUDE TAMPA MEETING

TAMPA, June 27.—The convention of Florida State editors, now in session here, yesterday enjoyed an excursion by steamer to St. Petersburg and down the Manitee River. To-day was the last day of the meeting, at which time officers were elected and a place for next year's convention selected.

BOARD OF TRADE TAKES IN 200 NEW MEMBERS

JACKSONVILLE, June 28.—At a meeting of the Board of Trade here 200 new members were initiated. The meeting was most enthusiastic and a program by the Hot Iron Club was greatly enjoyed.

Can't Beat "GETS-IT" for Corns---It's Sure

Never Tried It Before? You'll Marvel How it Makes Corns Vanish.

There never was anything like "GETS-IT" for corns, and there isn't anything like it now. It is the corn



"Oh My, Oh My, What a Relief! 'GETS-IT' Stops Corn Pains Right Off and Gets Corns Every Time."

cure on a new principle. Put it on any corn in two seconds; it stops pain, the corn begins to shrivel and disappears. It never fails. Simplest thing you ever saw. No fussy bandages, no greasy salves to turn healthy flesh "pesty" and raw, no plasters that make corns bulge out. Your corns won't pull and hurt 'way up to your heart. Lay aside your knife and razer. No more digging and tugging and-winning, no more bleeding, no more danger of blood poison. "GETS-IT" never hurts healthy flesh; it is safe, painless, quick, simple, sure. For warts, callouses and bunions, too. "GETS-IT" is sold at all druggists at 25c a bottle, or sent on receipt of price by E. Lawrence & Co., Chicago. Sold in Atlanta by Jacobs' Pharmacy Company, Elkin Drug Company, Coursey & Munn, Gunter-Watkins Drug Company, E. H. Cone, Inc., Tipton & Co.

Woes of Corset Lacers Revealed

Stricken Maids Organize Union



Two Hundred and Fifty Pound Matrons in 120-Pound Dresses Make Too Much Exercise.

Two hundred maids have formed a union and threaten to strike because they are getting "lacer's arm" from harnessing 250-pound matrons in gowns and corsets designed for the 120-pound brand. The symptoms of "lacer's arm" are swelling of muscles of the upper arm near the shoulder, followed by lameness.—News item.

The lady slavery tossed her head—it was a fiery red—
She stamped her dainty little foot and then in anger said:
I've washed the pup
And all dolled up
The pete canary, too.
I've made the beds
And marceled heads
Where curly locks ne'er grew.
BUT—
The time has come for me to go upon a general strike,
And, listen, can you blame me, for the love of Mike?
My right arm's dead.
My left, instead
Of being fit for use,
Hangs limp and weak—
Redress I seek
Against this long abuse.
My arm is knotty, where it once was pretty, plump and round,
With squeezing misses in a frame built for one hundred pound.
If her fat figure must be wedged into a small corset
She'll have to get a windlass, for I am done, you bet.
—BAB'S BABBLINGS.

FUGITIVE NEGRO SHOOTS DEPUTY AND GETS AWAY

A. R. Matthis, Tallahassee Officer, Badly Wounded While Attempting to Arrest Black.

TALLAHASSEE, June 28.—Deputy Sheriff A. R. Matthis was shot through the head by John Berkin, a negro whom he and Sheriff Houston and another deputy were trying to arrest. The shooting took place on the McCaskiff farm, seven miles from Tallahassee on the Bainbridge Road. The negro was wanted both in Tallahassee and Bainbridge for attempted murder. He had barricaded his house and when the officers approached, began shooting.

It is thought the negro was also wounded before he escaped. Sheriffs from Quincy and Bainbridge, with bloodhounds, are assisting in the search.

The negro some time ago bought a bill of dry goods from Mendelson Brothers here. He failed to pay for the goods on the date promised and the merchants sent a collector to see him. Berkin pulled a pistol on the collector. It was for this offense that the arrest was attempted. The negro had disappeared and was not seen until a day or two ago when Sheriff Houston located him on the McCaskill farm.

FLORIDA JUDGE RETURNS.

PENSACOLA, June 28.—Federal Judge William B. Sheppard has returned to the city from Dothan, Ala., where he has been holding court for Judge Thomas Jones, of Montgomery, who is ill.

Pensacola May Get 2,000 U. S. Marines

Southern Navy Yard Picked by Secretary Daniels for Advance-Base Training.

PENSACOLA, June 28.—News has been received here that recommendation has been made that Pensacola be made headquarters for the advance base outfit, comprising all United States Navy marines. This has been referred to the general board of the navy by Secretary Daniels. All marines may be withdrawn from war vessels, and the Philadelphia navy yard brought here.

The recommendation is that about 2,000 marines be assembled at the Pensacola navy yards for training in the advance base work.

Miami Plans $15,000 Statue for Flagler

Park, Where Memorial Will Stand, To Be Named for Railroad Builder.

MIAMI, June 28.—A movement to erect a monument to the memory of Henry M. Flagler, railroad builder, has been inaugurated here. The plan is to erect a $15,000 statue in the park on the bayfront to be known as Flagler Park.

While had it not been for Flagler there would have been no Miami, the name of the great railroad builder is not attached in any building, park or street in the city. Pioneers wish to perpetrate the name of the developer of the Florida East Coast.

FOURTH WOMAN TAKES POISON IN PENSACOLA

PENSACOLA, June 28.—Jessie Mae Robinson took a quantity of carbolic acid in an effort to end her life, being the fourth woman in the city within the past two weeks to attempt suicide. The others took bichloride of mercury. Her condition is serious, but the attending physician believes she will recover.

NEW SURVEY OF EVERGLADES IN FLORIDA BEGUN

Gauges Set to Ascertain Rainfall and Evaporation --- Experts Directing Work.

MIAMI, June 28.—All gauges to ascertain the amount of rainfall and evaporation throughout the Everglades have been set by the commission appointed by the State to make an accurate resurvey of the praire and the engineers hope soon to make their report.

The commission is headed by Isham G. Randolph, builder of the Chicago drainage canal and consulting engineer of the Panama Canal, and Marshall O. Leighton, chief hydraulic engineer of the Federal Government. Head officials of the commission are in Miami.

Randolph and Leighton and former Governor Jennings of Florida are in Washington to attend a conference to-day, called by Secretary Lane, of the Interior Department, to form an advisory board to the newly created reclamation commission, the three men being invited by the Secretary as experts on drainage work.

RUSSIAN MINISTER TO MEXICO VISITS FLORIDA

PENSACOLA, June 28.—Alexandre DeStalewski, Russian Minister to Mexico, stopped in Pensacola en route to Havana, from which port he will sail for Mexico. He is returning after spending several months on a vacation at his home in Moscow.

SHOOTS WIFE'S BROTHER TO END FAMILY GRUDGE

Nason Revells in Jail and John Palmer in Hospital at Tallahassee, Fla.

TALLAHASSEE, June 28.—John Palmer, a prominent white man of the Enon community, near here, is perhaps fatally wounded. Nason Revells is in jail awaiting the outcome of Palmer's wounds.

While at evening services at Enon Church Revells opened fire on Palmer. He fired six shots, three of which took effect. Palmer was unarmed, save for a pocket knife, which he drew, and with every ounce of his fast ebbing strength pursued Revells down the road until he fell exhausted. A number of men ran after the pair and came upon Revells as he stood close by the prostrate Palmer, reloading his revolver.

Revells was seized, brought to Tallahassee and placed in jail. Palmer was also brought here and placed in Silver Cross Hospital, where an operation was performed in the hope of saving his life. The doctors do not hold out any hope of his recovery.

The cause of the shooting appears to have been family troubles. Several months ago Revells married Palmer's sister. The union was unhappy and Mrs. Revells returned to her home.

Both families are well known. John Palmer is a nephew of Dr. H. E. Palmer, a leading physician of this city and a director of the Home Life Insurance Company of Jacksonville.

ATLANTAN TO SUPERVISE MIAMI'S $300,000 PAVING

MIAMI, June 28.—James Nesbit Hazlehurst, of Atlanta, has been engaged by the Miami City Council as consulting engineer to supervise the expenditure of $300,000 in paving work, to begin this summer. The character of paving material has not been decided upon.

New Depot Order Meets With Favor

Jasksonville Business Men Pleased With Prospect of Securing Modern Union Station.

JACKSONVILLE, June 28.—Jacksonville business men are pleased with the Railroad Commission's order for the construction of a new passenger terminal in this city. The order is directed to the Jacksonville Terminal Company and railroad companies entering the city. The Commissioners find that the construction of an entirely new station is necessary; that it should be located adjacent to and facing Myrtle Avenue and that it must be a double level station building. The companies are directed to meet the Commissioners at their office in Tallahassee on the morning of July 15, to submit and discuss plans for the new station.

To show the necessities for larger depot facilities at Jacksonville it is interesting to note some figures submitted by the terminal company. One statement shows that for the twelve months ending February, 1913, trains in and out of the present Union station numbered 28,540; cars in and out for the same period, 174,542; number of pieces of baggage handled, 805,788; average number of trains daily for the months of February, 1913, 92; number of tickets sold the month of August, 1912, 43,992, and number sold in March, 1913, 40,725.

Novelties

Unique and Distinctive

Gifts

Souvenirs

Prizes

Paul Elder's Publications

We invite you to visit

The Little Shop

Mezzanine

Hotel Ansley

FLAGLER'S SON IS PRACTICALLY CUT OFF

Continued From Page 1.

time, not long before the end, he said to me: 'George, there is the greatest thing in the world,' pointing out at the sea. 'If there ever comes a time when you would be proud of yourself and of what you have done, think about that ocean. There is something greater, more wonderful than anything a man can ever make or become. Railroads and cities are nothing.' But a lot of the times he was not conscious to what went on."

Mr. Flagler was moved to the beach cottage from his mansion, "Whitehall," when summer began to set in at Palm Beach. He was moved at the combined orders of his physician, Dr. W. R. Keenan, and Mrs. Flagler. Dr. Keenan is Mrs. Flagler's brother. Because has was moved Amasa P. Flagler finds the basis for a denunciation of those who took care of him, declaring that his kinsman was taken to the empty beach cottage that he might be more securely isolated.

Joe Jefferson Died In Same Cottage.

Investigation reveals that many of the statements made by Amasa P. Flagler in his interviews regarding the death of his relative are exaggerations. He is said to have declared that the beach cottage in which Henry M. Flagler died was old and dilapidated and isolated from the community. It is, however, "The Nautilus," one of a colony of seven cottages on the beach, and is within 200 feet of "The Breakers." It is leased for $5,000 a season of three months to the winter visitors from the North, and last season was occupied by "Fingy" Conners, the Buffalo politician. Joseph Jefferson, the actor, according to the beach traditions, died in the same cottage.

Local physicians, although none of them was called in to assist Dr. Keenan and Dr. Castleberry, watched the case as well as possible in view of the privacy attached to it. Several today said that they would have indorsed the move from Whitehall to the beach cottage, considering more desirable the sea breeze and the relief from the sultriness that is always the lot of Whitehall in the early summer.

West Palm Beach is divided into two hostile camps on the question of the treatment of Henry M. Flagler, many contending that the charges of a deliberate isolation and of inadequate care of the dying man may be substantiated by a chain of circumstances, and others laughing at the scandal that Amasa Flagler has sprung.

Trained Nurses Succeeded by Boy.

The rapid decline of the railroad king began about March 1, when, already ill, he was injured by a fall in the reception hall of "Whitehall." He took to bed at that time, and never left it until the day of his death, May 20. After several weeks in his room at "Whitehall," he was moved to the beach cottage.

Trained nurses who had been engaged were turned away, to be succeeded by George Conway, a young English boy, who is the nephew of Mrs. Cooper, the housekeeper at "Whitehall," and by Tom Lynch, a young man employed on the estate. Conway watched by day, and the other by night.

Conway is one of the few Flagler employees remaining on deserted Palm Beach. To-day he said the nurses were discharged because they could not manage the sick man so well as could he and the other boy, of whom Mr. Flagler was fond. The nurses, he continued, did not get on well with the Doctor, either.

Dr. Keenan, the brother of Mrs. Flagler, for years house physician at "The Breakers," and more recently at the "Royal Ponciana" as well, attended Mr. Flagler. To aid him, Dr. Castleberry, a guest in the winter hotel from Harrisburg, Pa., remained. Dr. Castleberry is a kinsman of Mrs. H. E. Bemis, wife of the manager of the "Royal Ponciana."

From the fact that the attending physicians are related to beneficiaries under Flagler's will, and that one, Dr. Keenan, is himself a beneficiary, Amasa Flagler has drawn evidence of irregular conduct in the care of Henry M. Flagler.

Little Told From Bedside.

During the period of the financier's illness little definite news came from his bedside. Newspaper men of West Palm Beach and of Jacksonville declare that no bulletins were issued, and that inquiries were met always with indefiniteness.

For weeks Flagler lay thus. No one was admitted. The gossip of servants has lingered in West Palm Beach, declaring that the dying man in his delirium called frequently for his son, and frequently also for William Fremd, his gardener. The son, Harry Harkness Flagler, who has been estranged from his father for 21 years, was not summoned until by Amasa P. Flagler. Fremd, another for whom Mr. Flagler called, lived on the grounds, within a half a mile of the cottage, but was never taken to the sick room.

The same gossip has recorded that J. A. McDonald, of Miami, an old friend of Mr. Flagler, and Father McLoughlin, a Catholic priest of Miami, were others who could not see the sick man.

Along toward the end came Amasa Flagler. According to his own story, he had sent a telegram to herald his visit. Reaching Palm Beach, he was informed that he could not see the sick man. He declares that he virtually was ordered from the grounds by J. B. Parrott, vice president and general manager of Flagler's railroad, who became president by the express terms of the Flagler will.

Incensed, Amasa Flagler went to the citizens of West Palm Beach with his story. He had telegraphed ahead for a room in "The Breakers," but these were denied him. "The Breakers," he was informed, was closed for the season.

Telegram Sent To Flagler's Son.

Amasa Flagler found quarters in "The Gables," a less pretentious hotel in West Palm Beach, whose proprietor, R. C. McGriff, listened to his story and to this day believes in him. Amasa Flagler was the first to send a telegram to Harry Harkness Flagler.

"Your father is calling for you," is the message he sent.

According to the statement to McGriff, Parrott, over in Palm Beach, heard that Harry Flagler was coming to his father's side, and came across to "The Gables" to engaged a room and bath for the financier's son. There was no room for Harry Flagler, either, it seems, on Palm Beach.

No room and bath was available in McGriff's establishment, and Amasa Flagler offered to give up his suite to Harry Harkness Flagler. But Harry Flagler, when he arrived, stayed with an old friend in the town. He arrived in time to see his father alive.

Amasa Flagler declares that he was not allowed to see the body of Henry M. Flagler after death. The Tropical Sun, the daily paper of West Palm Beach, bears a story of how Amasa Flagler was leaving the town, full of wrath at his treatment. At the station, according to the story, he could obtain no information about his trains.

The employees at the railroad station, the Flagler railroad station, would tell him nothing. He asked information regarding a special train, and was met with an indefinite answer. Finally he called a boy and commissioned him to obtain the information. The boy did. Upon his return with the message, Mr. Flagler is said to have given him $50.

"You are the only person connected with this road who has exhibited the slightest consideration or courtesy toward me," he told the boy, according to the story.

Undertaker Imported To Conduct Funeral.

The body of the dead millionaire was taken in hand by an undertaker imported from Miami. Undertaker McGinley, in West Palm Beach, was not consulted. Citizens of the town believe this to be the case because Henry M. Flagler and the city of West Palm Beach had little in common. The two have been antagonistic of late years, in spite of the work of development which Flagler has done for East Florida, and a number of local ordinances and regulations were passed inimical to the Flagler interests.

Residents of West Palm Beach now declare that the feeling that grew up was not personal to Flagler himself, but was occasioned by actions of other officials of the Florida East Coast Railroad.

Flagler's funeral was held in St. Augustine and his body placed in an elaborate vault which he had built in connection with the Memorial Presbyterian Church. St. Augustine he made his home, it is said here, because he was repelled by the attitude of West Palm Beach citizens.

Makes Charges Against Beneficiaries.

According to his story, Amasa Flagler was denied a part in the funeral. He went on his way North, where he has made his sensational charges that Mrs. Flagler, Dr. Keenan and J. B. Parrott kept the dying financier secluded, denying all admission that they might maintain an influence over him.

The three are the principal beneficiaries under the will, and it is Amasa's inference that because they were with him continually, to the seclusion of others, their claims were made secure. He hints, in his interviews, that codicils to the original Flagler will were made under their domination, cutting out other legatees, particularly Harry Harkness Flagler, the son of the financier.

However, an examination of the will and codicils proves this accusation to be without foundation. There are seven codicils, but none materially effective.

The documents are in the court house in St. Augustine, where they have reposed since being made. The original will was drafted February 1, 1902, and names W. H. Beardsley, of New York; Dr. William R. Keenan, of Lockport, N. Y., the physician who was with him at his death, and J. R. Parrott, of Jacksonville, another of the little party with him most of the time during his last illness, as his executors and trustees. His wife, Mrs. Mary Lillie Flagler, he names as the residuary legatee, and his son Harry Harkness Flagler, he cut off with the relatively small legacy of 5,000 shares of Standard Oil stock. This, at the time of Flagler's death, was worth $642 a share.

Declares Son Didn't Show Filial Regard.

"I have already given my son securities sufficient to bring him an income of $75,000 a year," the will stated. "My son has not shown for me the filial regard that would make me inclined to do more for him than is done by this item of my will."

No beneficiary will profit by the will, however, for at least five years. By its terms, a trust is created, the testator declaring:

"It is my intention in the future to foster, protect and properly develop such properties; and to provide against my decease while such properties are in process of development, and to relieve my beloved wife from the immediate cares and responsibilities of so varied and extensive interests, I hereby declare a trust for all my properties. From this trust is excepted $60,000 to the Stetson University and $20,000 to the Florida Agricultural College for the construction of a gymnasium.

The trust is to last five years, according to the will, and if the Florida East Coast Railway, or the Florida East Coast Hotel Company, at that time should require financial aid, then it is to continue as long as is necessary. Until the expiration of trust, Mrs. Flagler is to receive $100,000 a year and the Memorial Presbyterian Church of St. Augustine $3,000 a year.

Many Legacies Left by Will.

Other legatees mentioned in the original will are: To receive $5,000, Miss Annie C. McKay, Mrs. Ella Green, Stephen A. Brave, John P. Beckwith, William H. Chambliss, Ed J. Triay, George W. Wilson, Bernard O'Brien, his coachman; George Holland, his butler, and Ida Scheiffer, his housekeeper; to receive $10,000, James A. McGuire, R. T. Goff, John Anderson, Fred Sterry, Joseph D. Price, Henry W. Merrill, J. A. McDonald, William H. Beardsley and Jasper G. Salter; to J. E. Ingraham, $20,000; to J. R. Parrott, $100,000; to C. D. Boice and L. C. Hayes, $2,500; to the Florida Agricultural College, $80,000; to the John B. Stetson University, $40,000; to Hamilton College, New York, $100,000; to the Memorial Presbyterian Church Society, $75,000.

By the terms of the will J. R. Parrott is to continue in the same relation to the Flagler interests as he maintained during the lifetime of the testator.

There are seven codicils to the will, made, respectively, February 17, 1903; April 28, 1904; January 8, 1906; April 7, 1908; December 22, 1910; January 10, 1912, and September 13, 1912.

It is these, Amasa Flagler declares, which are damaging to the original document, but none of them seem materially to affect it. The first codicil gives his trustees the power to complete the southern extension of the Florida East Coast Railroad, which he denied them in the will.

The second codicil defines the meaning of the term "expiration of trust," which occurred frequently in the will, and provides that if Harry Harkness Flagler is not living at the end of the "expiration of trust" then the 5,000 shares of oil stock lapse to the estate. In this codicil also he revoked the legacies of $80,000 to the Florida University and $40,000 to the John B. Stetson University, and provided for bequests of $10,000 to J. P. Greaves, Robert Murray and Leland Sterry, and giving W. H. Beardsley $50,000 instead of $10,000. If he survived his wife, Flagler specified in this codicil, the residue of his estate is to be divided among Roy H. York, W. L. Harkness and Mrs. John D. McLennan, of Cleveland; W. R. Keenan, Jr., J. K. Wise and Sarah G. Keenan, of Wilmington; J. R. Parrott, of Jacksonville, and W. H. Beardsley, of New York.

No Increase for Son's Share of Estate.

The third codicil announces that upon consideration the testator found incorrect the statement in the will that he had given his son securities netting $75,000 a year. However, he said, this mistake did not warrant an increase in the legacy to Harry Harkness Flagler.

The codicil also provides for a legacy of $10,000 to Harry E. Bemis, and empowers his trustees to borrow money for the extension of his railroad to Key West.

Codicil four specifies that the smaller legatees are not to receive the amounts provided unless at the time of his death they are in the employ of the Flagler railroad or hotel interests.

Codicil five empowers his trustees to continue to pay to Horace H. Flagler, of St. Augustine, the dividends on 50 shares of Standard Oil stock. It provides, too, that the legacy to the Memorial Presbyterian Church Society apply only if the church remain in the Presbyterian Church of the United States of America.

No Palm Beach Persons Remembered.

Codicil six makes provision for the maintenance of his mausoleum by the expenditure of a portion of the income from the $75,000 which he bequeathed to the church in St. Augustine.

The last codicil, drafted September 13, 1912, provides that the legacy of 5,000 shares of oil stock to his son be effective in spite of the change in the form of Standard Oil stock. This was drafted soon after the dissolution of the Standard Oil Company, apparently looking to safe-guarding Harry Harkness Flagler against losing his inheritance on technical grounds. The last provision is the revocation of his previous bequest to Horace H. Flagler, substituting therefor an annuity of $2,000.

No resident of West Palm Beach or its vicinity was mentioned in the will, although common gossip had named several as likely legatees.

Flagler's Isolation Necessary, Says Doctor.

NEW YORK, June 28.—Dr. Owen Kenan, brother of Mrs. Henry M. Flagler, to-day issued a vigorous denial of the charges of Amasa Plummer Flagler regarding the circumstances which surrounded the death of his patient at West Palm Beach.

"There isn't a word of truth in the whole thing," he said. "The only explantation is that these so-called 'charges' originated in the brain of some cunning adventurer with an ax to grind. Publication of these unfounded rumors have annoyed us greatly, and Mrs. Flagler is in no condition to be interviewed, so that I can speak for her.

"So far as I can make out, the greatest objection to conditions this Amasa Flagler found at the Beach was the isolation of the sick man. That was natural. Mr. Flagler was old, his illness was serious and he needed quiet. The cottage in which he died is not dilapidated. It rents for an enormous sum every season, and some prominent Boston society people had it last winter.

"If Amasa Flagler's object is to induce Harry H. Flagler to contest the will it will fail. Harry Flagler is a gentleman, although he had not spoken to his father but once in the last seventeen years. He was left $5,000,000 and each of his children gets $4,000,000. That seems to me to be eminently fair.

"As to our conduct of the case, Dr. Castlebury and I did the best we could. Henry H. Flagler had as tender and loving care as any man ever had up to the moment of his death. There was no secrecy other than that was absolutely necessary, and nothing to be concealed."

TATE SPRING

UNDER NEW MANAGEMENT



A high, cool, healthful resort, in the heart of the Cumberland Mountains of East Tennessee, an unexcelled climate.

Modern hotel—one thousand acre park and grounds—eighteen hole golf course—saddle horses—fine five-piece orchestra for concerts and dancing and that most famous of all American Mineral Waters,

TATE SPRING NATURAL MINERAL WATER

always a help, nearly always a cure in indigestion, nervousness and all ailments attributable to improper functions of the bowels, liver and kidneys.

Rev. Dr. E. E. Hoss, Bishop Methodist Church, Nashville, Tenn., says: "It gives me the greatest pleasure to say that I regard Tate Spring water as the best remedy for all disorders of the stomach, bowels, liver and kidneys of which I have knowledge."

Enjoy the healthful water at the spring or have it shipped to your home. For sale by all druggists, in sterilized bottles, filled and sealed at the spring.

Send postal today for illustrated booklet, giving rates, location and description of this ideal place for the summer outing. Address

TATE SPRING HOTEL CO.
S. B. ALLEN, MANAGING DIRECTOR,
TATE SPRING, TENN.

ATLANTA MINERAL WATER CO., LOCAL DISTRIBUTORS.

STOOPS STOPPED WHILE YOU WAIT

And—the advice is "well put"—DON'T WAIT—too long. Maybe you have waited now until your stooping shoulders are the cause of uncomplimentary remarks on the part of your friends—something like this, perhaps: "Isn't it perfectly dreadful the way Mrs. So-and-So 'stoops?' Too bad—such a pretty figure otherwise; and, indeed, such a pretty woman." Yes—her beauty is marred by the stooped shoulders and hollow chest." Are YOUR friends talking this way about YOU, behind your back? You can step into this store any moment in the day and get a

"KOMFORT BRACE"

And—"LEAVE YOUR STOOP BEHIND YOU"—come out with chest extended, shoulders thrown back and breathing deeply the full flush of health; stepping briskly, feeling vigorous.

The "KOMFORT BRACE"

is not a "heating harness," cumbersome and conscious. Just two straight narrow bands of light webbing, and a belt, with automatically adjustable slip bands to be instantly changed for any waist measure. The brace complete, weighs less than three ounces. It's the "science" of the thing that does the work. Price $1.50, parcel post paid. State waist measure.

E. H. CONE, Inc., TWO STORES, ATLANTA



SHORTER COLLEGE

A High Grade Institution For Young Women

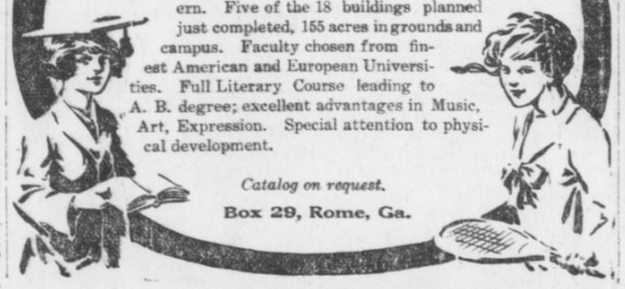

Beautifully located near the mountains in the most healthful section of the South—not a death in the College during the forty years of its existence. Every convenience of modern home. Only two girls to a room, with large study between every two rooms. Every building of re-enforced concrete, absolutely fire-proof, thoroughly modern. Five of the 18 buildings planned just completed, 155 acres in grounds and campus. Faculty chosen from finest American and European Universities. Full Literary Course leading to A. B. degree; excellent advantages in Music, Art, Expression. Special attention to physical development.

Catalog on request.

Box 29, Rome, Ga.

UNCLE SAM IS NOW GREATEST HORSE BREEDER

Supplies Mounts for the Army From His Virginia Farm and Turns Out Thoroughbreds.

FARMERS ARE HIS PARTNERS

System So Successful That Other Large Studs Will Be Established in the West.

FRONT ROYAL, VA., June 28.—Uncle Sam has recently embarked in the horse business on a gigantic scale. He has started here what is probably the largest horse farm in the world, 5,500 acres, only a few hours' ride from the capital. And this is only the first of his farms. He intends to start several and turn out thoroughbreds by the tens of thousands.

To-day the farm is supplying practically the entire United States Army with its mounts. A short time hence and it will be supplying civilians, and soon, according to Captain Caspar H. Conrad, in charge, and generally acknowledged one of the greatest experts in horse flesh in America, it will be suppyling most of the civilized nations of Europe. And the price—now $144.15—may become even cheaper for Americans.

The farm represents an expenditure of more than $600,000, with some $400,000 to be spent within the next year.

Horses Have Everything.

On the farm are all sorts of buildings, sanitary baths, swimming pools, drinking fountains, resting sheds, pleasure paths and even a gigantic hospital—all for horses. Here and there are huge houses wherein reside men. These men look out for the horses.

They talk of little else. Indeed, it would be strange if the case were otherwise, for there are only 100 of these men, and daily they have to look after from 1,500 to 2,000 horses.

It took a long time to start the horse farm—more than half a century.

One day a few years ago a number of high staff officers of the army, watching a cavalry review, made some rather disparaging remarks concerning the appearance of the horses.

"Some of 'em look like mountain goats, and the rest like buffaloes," said one of the officers, and the remark got to the ears of Captain Conrad, and set him to thinking.

After that Captain Conrad had the approval of the War Department to start the farm. August Belmont made Uncle Sam a present of his six best stallions. Those stallions are known the racing world over, as Henry of Navarre, Octagon, Footprint, Belfry II, Vestibule and Marshall King. The six of them, when but two years old, cost $100,000.

Two More Horses Given.

James Camden, millionaire horseman of Versailles, Ky., heard of Belmont's gift and made Uncle Sam a present of his two famous stallions, Boola Boola and Wheelwright, worth about $25,000. Thus the farm was started.

But even with fifty stallions and mares by the hundred breeding on the farm was too slow. Something had to be done to increase the scope of the work—and the answer was found in a scheme to have Uncle Sam take every farmer in the South into partnership. This was done.

The ultimate plan is to sell the horses at a gigantic auction sale, with an army officer as auctioneer, knocking down the animals to the highest bidder.

Uncle Sam's horse farm is probably the only place in the country where no matter what animal you buy you may rest assured of getting a horse that is perfect. If the animal has the slightest blemish it will not be sold.

"Of course," said Captain Conrad, "we know that in this particular case the scar was due entirely to accident. But the farmer doesn't know it. He might have a mare scarred up purely by accident, but we wouldn't take his word for. We demand perfect mares and colts, so we give perfect stallions."

One Word to Decide, Estate Ownership

Will Filed for Probate Causes Legal Discussion of "And" and "Or."

WOODBURY, N. J., June 25.—The will of the late Aaron Knisell, of Sewell, was offered for probate in the Surrogate's office. This instrument has raised a contention among the heirs. The will left the entire estate to Mrs. Knisell, who died two weeks before her husband, and it is claimed that its provisions lapsed with her death.

The property was left to Mrs. Knisell "and her heirs." Had it read "or" heirs, it is claimed, the estate would go to her heirs; but, as it says "and" heirs, Knisell's brothers claim the estate. A ruling by the court will be necessary to interpret the instrument.

COLLEGE-BRED DESCENDANT OF COLLEGE HENS WINNER

OREGON AGRICULTURAL COLLEGE, CORNWALLIS, June 28.—A college hen, which laid 99 eggs in 100 days and observed commencement day by taking a single day's vacation, is a new claimant for prominence in the chicken world. The newly heralded layer is three-quarters White Leghorn and one-quarter Barred Plymouth Rock, descending from several generations of heavy layers bred at the Oregon Agricultural College experiment station.

Have You Sore Gums or Loose Teeth?

A prominent dentist, after years of experience, has found a home remedy that will cure Riggs' disease, bleeding, inflamed and spongy gums, and tighten loose teeth by rinsing the mouth.

Probably you have not enjoyed eating for some time. Get a bottle of STYP-STRING-ANT and that disease of the gums and teeth will be cured; therefore, aiding digestion. 50c bottle at all druggists, or parcel post, 55c in stamps. DeLamater-Lawrence Drug Company, wholesale distributors.

Evelyn Thaw Tells Her Ambition

Will Try Something Worth While

Reveals Her Plans to Alan Dale



Evelyn Thaw in the days she took New York by storm.

Evelyn Thaw as she is to-day.

As Miss Nesbit, Now Dancing at the Hippodrome, and Booked for Paris and Vienna.

By ALAN DALE.
Special Cable to The American.

LONDON, June 28.—It was "Hullo, Rag-Time," at the Hippodrome that brought Evelyn Thaw within my jurisdiction, as it has brought many others who I never expected to meet.

So, with the open sesame of elusive art as a go-between, "Miss Nesbit," as she is programed here, received me without hesitancy in her rooms at the St. James Hotel, off Piccadilly, and our art robbed me of qualms. It was quite early morning.

Evelyn Thaw wore a loose peignoire of a black, shiny something, slashed at the back with yellow. Her hair was loosely fluffed out; she was devoid of the slightest effort at make-up, her ivory-white face and her unreddened lips looking quite startlingly natural. She was as pretty as any picture of—herself, and though the edge of reluctant youth may have frayed a little, there isn't a shadow of a doubt on the score of Evelyn Nesbit's charm. Never in all the ladies I have professionally met have I found more self-possession, a keener poise and less self-consciousness than in Evelyn Thaw. She made me wonder. She spoke easily, gracefully, reassuringly, without a trace of hesitation or nervousness.

On the Spur of the Moment.

"It was awfully sudden," she said, as we sat opposite each other. "I had no idea of going back to the stage after all these years."

"How many?" I asked. "You need not answer."

"Oh, I'm not like that," she said, with the first wistful smile; "I don't mind recalling anything. The last previous time I appeared on the stage was in 1904 in 'The Wild Rose.'

"Well, on the Olympic, coming over, I met a lot of theatrical people, among them Lee Shubert, Martin Beck and Albert DeCourville. They all advised me to make the break, especially DeCourville, who is manager of the Hippodrome.

"He has just married Shirley Kellogg, by the bye. I thought it over carefully, for I was a bit afraid, you know." She seemed to take it for granted that I knew. I did; I quite understood. "If I had made the break in New York I should have been a 'freak,'" she said. "Oh, there have been other women who have been through trials like mine who first tried New York, and it was hopeless. So when DeCourville telegraphed me at Paris to come at once to London and appear I realized that it was up to me, and I went, afraid, of course, but you know I'm no novice at harrowing experiences."

A Wild Turkey Trot.

"I was determined that nothing should force any attention from me to that sort of thing." She was now an artist before the public, and I was—me.

"I had to do a wild turkey trot with a dancer, and he was hard to find. I had seen Jack Clifford at the Cafe De Paris, and I remembered that he used to dance with Irene Weston, so we engaged him and rehearsed for one week only at the Irish Club, opposite the Hippodrome. Oh! it was terrible work. He throws me around—I am tossed up in the air and I see my heels at an angle I never expected to view them. And I'm an old married woman, with stiff joints."

Evelyn Nesbit laughed. So did I. She was as simple and unaffected as the inevitable school girl. It was impossible not to like her. She amused me a lot.

"They sneaked us on at a Saturday matinee without announcement," she said, "and luck favored me. The turn went well, and we are a hit.

"I'm engaged for six weeks, with an option, and then I go to Paris, Berlin, Vienna, St. Petersburg, Moscow, Copenhagen——"

"And New York?" I asked.

"New York, surely," she replied, smiling, "when I feel that I've put it over, but not until then. Oh, I do want to earn my own living, and the stage is good, and I don't mind hard work. In the old days, when I had nothing on my mind but my hair, I used to shirk rehearsals. Now, I'm Johnny-on-the-spot. I don't mind how much we rehearse. In fact, I rehearse every day. I've always loved dancing, and have studied all the successful dancers. If only I don't get fat like Ethel Barrymore and others."

She Won't Get Fat.

"You couldn't," I opined, for she didn't look the part.

"I won't," she retorted; "it would be a great pity, and I have another ambition that I'll tell you, for it may surprise you. Do you remember what Jerome said about me?"

Again I refused to remember anything.

"Well, he said that there were four great actresses—Sarah Bernhardt, Eleanora Duse, Mrs. Fiske and myself. I don't forget that. Some day I may try to act—to do something worth while, something serious, something emotional. So there you are! You will laugh, because I know you are funny.

"Theatrical people take themselves very seriously, and they can't understand why you don't do the same, but you don't—you can be as funny as you like about me. I sha'n't mind a bit, for I really have a sense of humor, and I'm not very serious." She laughed again, and I was quite disarmed. Evelyn Nesbit had impressed me as I didn't believe I was going to be impressed.

"All I do in London," she said, "is to work and eat good food. I love the food in London. Do go to the Cheshire Cheese and taste the chops. I was there yesterday, and I sat in Dr. Johnson's chair and enjoyed myself hugely. I'm going to get on, and I'm going to surprise everybody. One must have a beginning. Look at Elsie Ferguson. She was the stupidest chorus girl I ever met, but she had big moments, and now she is a very charming actress. Don't forget to write something funny about me, for I shall enjoy it."

But, somehow or other, Evelyn Nesbit hadn't appealed to my sense of humor. She was, at least, spontaneous and natural.

been his only tutor since the very earliest day that he could learn, attributes to him none of the characteristics of a prodigy or perhaps of a genius. He has been taught to think, to concentrate his mind, and this training has enabled him to develop a remarkable memory.

He seldom reads an interesting topic more than once in order to commit it to memory, and he studies physiology, arithmetic, grammar, civil government and literature with little aid from his mother. When he enters high school he will take up the study of Latin, algebra, rhetoric, physical geography and ancient history.

Raymond is now studying Spanish, elocution and vocal music. He has some excellent talent in music, and sings with real melody, spirit and understanding.

Health Board Posts Weekly Bath Order

Canton, Ohio, Folks Must Get in Tub at Least Once a Week Authorities Declare.

CANTON, O., June 28.—Canton folks must bathe at least once a week, and "all over," at that. The board of health has said so.

In order that none can misunderstand, the board has arranged to post in every home where soap and water are believed to be at a premium a set of rules printed in five languages and specifying $25 and costs as punishment of any one who neglects the weekly cleanup.

INDIAN GIRLS WILL TRY SKILL AT HAT-MAKING

CARLISLE, PA., June 28.—Indian art will now show itself in hats. At least that is the natural conclusion drawn from an announcement made by the Carlisle Indian School that a course in millinery has been established for aborigines.

Indian art, the absolutely original gift of America to the world, has expressed itself in pottery, in rugs, in a dozen other ways, but it has never before entered the field of headgear, and it is expected that this new innovation may yet oust the chic French models into the deep shadows.

BOY, NOT YET 8, TO ENTER HIGH SCHOOL IN FALL

New Mexican Prodigy Received All His Training From Mother. Wonderful Memory.

ROSWELL, N. MEX., June 28.—When the public schools open next fall there will be a new student in the high school department, a boy who has never been to school a single day and who will not at that time have reached his eighth birthday.

This is the boy who, at the age of eighteen months, startled the city of Denver by repeating the names of the Presidents of the United States, and who at the age of five recited several pages from Hiawatha in a school entertainment in Artesia, N. Mex. His name is Raymond Ray. He is the son of the Rev. and Mrs. G. F. Ray, of Roswell.

The mother of this boy, who has

PET CANARY OF PRETTY WOMAN HALTS VESSEL

Captain of Liner Agrees to Delay Voyage Until She Can Send Home for Bird.

NEW YORK, June 28.—Mrs. Green is young and very charming. That is why the officers of the Vestris, of the Lamport and Holt line, gave her their fullest attention when she announced in plaintive but positive tones that she had lost her Rickey.

"I forgot to bring Rickey," she exclaimed.

"Who's Rickey?" demanded the second officer.

"Rickey's our pet canary," she said, "and I am taking him to South America to my husband. I mean I was to have taken him, but I left him at home."

Brought Food, Forgot Bird.

"It's too late now to get him," said the officer, "for we leave in thirty minutes."

"But I wouldn't dare go without him. I've brought the seed and the cuttlefish and everything, but I forgot the bird."

"Where do you live?" asked the officer.

"Mrs. G. F. Green, 59 West Fifty-third Street," was the reply, and the officer solicited the assistance of H. S. Damage, the line's passenger agent. After consultation with the Vestris captain it was agreed to hold the vessel until ten minutes after five o'clock—ten minutes later than her schedule called for—and Mr. Damage and Mrs. Green sought a telephone.

Bird's Owner In Hysterics.

To an agent of a taxicab company the young woman explained that she wanted to go to the Fifty-third Street number and get a canary bird.

But no canary bird bearing taxicab arrived at the pier by ten minutes after five o'clock, and Mrs. Queen was in a state of hysteria as she watched the sailors haul off the gang plank.

Just as the Vestris was swinging at the end of the pier and before the last spring line was cast off the taxicab arrived. With the bewildered canary in its cage one of Mrs. Green's friends ran to the end of the pier and fastened the cage to a piece of rope. Then, very slowly and with due reverence—for Mrs. Green's brimming eyes were upon him—a sailor hauled the line with the cage attached over the side.

Anything Shocking Police, Called Bad

Criticism of Chiefs of Present Styles Declared Cause for Women of Country to Act

JOHNSTOWN, PA., June 28.—Attacking immodesty in women's dress, Mrs. H. W. Black, of Riverdale, today stirred the delegates and visitors gathered at the annual convention of the Cambria County Sabbath School Association, in session here.

"Christian women should not wear clothes that cause people to turn and look at them after they pass," declared Mrs. Black.

"The police chiefs in convention at Washington have gone on record demanding a reform in women's dress. When it gets so bad that the police have to ask such a thing, I think it is time Christian women should act."

Child Offered Home For Looking Pleasant

Smiling Face of Orphan in Photographed Group Wins Hearts of Couple Who Lost Baby.

POCAHONTAS, ILL., June 28.—In Pocahontas there may be a home for a little girl because she "looked pleasant" when a photographer took the picture of a group of children waiting for an automobile ride. Children in the orphan asylums on that day were given an outing by the Automobile Club of St. Louis.

Mr. and Mrs. Frank Miles, of Pocahontas, adopted a little girl several years ago. She died. Something about two of the little girls whose pictures appeared in the newspaper reminded them of the little one who died, and they have written for information about the children.

Millionaire Gives Free Circus to Pay Pledge of Boyhood

Packer Leaves Home as Child to Make Fortune After Missing Show for Lack of Money.

CHICAGO, June 28.—Edward Tilden, millionaire packer, produced a circus to-day for "all the children within walking or riding distance" of the Tilden estate at Lake Delavan, Wis.

The huge entertainment cost $10,000 and had been planned for 25 years by the host. It grew out of a painfully vivid recollection of a circus that had come to town and gone away again without his getting inside the tent. It was fresh in his mind when he left Delavan a quarter of a century ago to come to Chicago to "make his fortune." At the train Edward Tilden told friends:

"I'm coming back some day and buy the town and give everyone a good time, and let every boy here see a circus."

A special carload of entertainers left Chicago for Delavan this morning. A dog and pony show and a band of 40 pieces left last night. The children also saw an aeroplane flight, had automobile rides and a big dinner.

Woman Jury Awards Verdict in Oregon

Plaintiff Is Awarded Damages of $5 in Legal Fight Over Cut of a Skirt.

ST. JOHNS, ORE., June 28.—The first regularly called woman's jury to serve in the State of Oregon tried a case in Justice Williams' court here and, after twenty minutes' conference, returned a verdict of $5 for the plaintiff. The jury was drawn in the regular form from a list of fifty women who have been chosen as liable for jury service during the year.

The case was one involving the price of a skirt. The plaintiff averred that a skirt which she had made by a local seamstress did not fit. She brought suit to recover the price of the skirt.

The fair jurors fixed the damages at $5.

12,000 Drinks in Five Years Basis of Suit

Wife Declares Husband Protected Himself With Walking Stick in Driving Rain Storm.

CHICAGO, June 28.—Twelve thousand drinks, ranging from simple mixed potations to fancy concoctions, is the record which Mrs. John Barry Sears posts up against her husband in five years of married life.

Mrs. Sears, who is suing for divorce, said Mr. Sears started his career of conviviality during his honeymoon and has kept it up.

In one instance, according to Mrs. Sears, her husband had come home in a driving rain.

"He carried his walking stick elevated above his head," she testified, "and held his umbrella closed in his hand. He was soaking wet, but did not know it."

Prehistoric Flying Reptile Discovered

Skeleton of Pterodactyl Monster Is Found in Wyoming Fossil Bed by Geologists.

CASPER, WYO., June 28.—Dr. F. Salathe and D. VanWagener, geologists, who are prospecting this vicinity for oil, reported the discovery eighteen miles from Casper of a fossil bed, conspicuously visible in which is the almost perfect silicified skeleton of a flying reptile, probably of the pterodactyl, which measures at least sixty feet in length. The creature in life must have had a wing expansion of eighty feet.

$18.20 Round Trip $18.20
GETTYSBURG.
Reunion Blue and Gray.
Tickets sold June 28 to July 1, inclusive. Return limit July 10. Liberal stop-over privileges.
SOUTHERN RAILWAY

BOY CONFESSES KILLING MOTHER AND BROTHER

Berkley Fleming, 19, of Ironton, Mo., Appears Unconcerned When Accused of Crime.

IRONTON, O., June 28.—Berkley Fleming, 19, has confessed to shooting his half-brother, Culbertson Stewart, almost three years ago, and his mother a few days ago.

The police took the boy to his grandfather's farm, where he pointed out the grave of his mother and stood by unconcerned as the body was removed. He was not impressed when the skeleton of Culbertson was exhumed.

Believe Boy Degenerate.

Chief of Police King, Dr. Wells and the Rev. W. H. Hampton, who have suspected for several months that Berkeley killed Culbertson, believe Berkeley a degenerate of the worst type.

Their theory is that he killed Culbertson because of jealousy and that he had worked out his carefull arranged plan of concealing the crime before he shot his brother.

The murder of the mother, they believe, was a part of his plan to keep her from exposing his former murder. A bullet hole in the back of the head of each victim and the mother's bruised face, say these men, destroy any accident theory.

Mother Is Suspicious.

Culbertson Stewart disappeared July 14, 1910, Berkeley's 17th birthday. The other brother afterward wrote letters to his mother purporting to come from Culbertson. She became suspicious, and he decided to kill her also.

After the crime he was found at a hotel waiting for dinner. He had gone there in a buggy to take his sweetheart riding. He made no objection to going to the police station, where he confessed.

SCHOOL ROLLS FAIL TO KEEP UP WITH BIRTHS

Wide Discrepancy Is Shown in Number of Pupils and Increase of Children.

WASHINGTON, June 28.—Chapters on "Roman Catholic Schools," "Typical Health Teaching Agencies of the United States," and "Parent-Teacher Associations" are special features of the annual report of the United States Commissioner of Education, just issued.

In addition to these the report contains substantial chapters on the following subjects: General survey of the year; educational legislation during 1912; higher education; city school systems; rural education; recent movements in negro education; a review of agricultural education; progress in vocational education; library development; education in Alaska, the Philippines, Hawaii, Porto Rico, and other dependencies; Indian education; educational activities in Canada, Latin-America, Great Britain, Northern Europe, France and Switzerland, Germany, Southern Europe and Russia; together with a general view of conditions in Asia, Africa, Australia and New Zealand.

In his introduction to the report the commissioner discusses the wide discrepancy between the increase in the number of children of school age and the actual enrollment; an apparent reduction in teachers' salaries during the year; the remarkable increase in high schools and high school enrollment throughout the country; the decrease in professional schools, due to the enforcement of higher standards, lack of preparation of teachers, which Dr. Claxton characterizes as "one of the greatest evils of our school systems;" the shortness of the school term in the United States as compared with other civilized nations; and the abnormally large percentage of illiteracy in the rural districts.

Invest Your Vacation In Brenau Summer School

THE difference between investing and spending is that when you spend, it is gone; when you invest, you secure a return upon the investment. Instead of idly frittering away your vacation, this year, combine study and pleasure in its most delightful and pleasing form by attending the Brenau Summer School and Chautauqua which begins on June 30th at Gainesville, Ga. Gainesville is at the foothills of the Blue Ridge Mountains, and on the main line of the Southern Railway; it is an ideal place in which to enjoy a vacation, a place where the entire family can spend the summer with great pleasure and profit.

MOTHER will enjoy the courses of domestic science and household economy; the girls can profit by specializing in music, art, oratory, literature, mathematics and the sciences.

THE CHAUTAUQUA always offers a splendid series of attractions. Cottages for families may be leased from the first of June. There is to be a camp on the banks of Lake Lanier, in the heart of a hardwood forest, under competent chaperonage, with or without study.

You'll like it at Brenau.

Regular session opens September 11.

Write for catalogue and reservations.

Address

Brenau Summer School

Box 16. Gainesville, Ga.

Splendid Climate—Beautiful Environment—Complete Equipment.

BORDEN WHEELER SPRINGS HOTEL
NOW OPEN — *The Spa of America* — BORDEN SPRINGS, ALA. — NOW OPEN
A panacea for all kidney, stomach and bowel troubles, diabetes, indigestion, nervousness, insomnia and rheumatism.
EXCELLENT CUISINE AND SERVICE
Delightfully located on the Seaboard Air Line between Atlanta and Birmingham.
Special week-end rates.
WHEELER & WHEELER, Props. D. R. LINDSAY, Manager.

Green Park Hotel, Green Park, N. C. *(Blowing Rock)*
Literally a home among the clouds, 4,300 feet. Pure, cold, spring water. Delightful scenery, bracing air, fire at evening and blankets at night for comfort. Fine turnpikes for motoring and driving. Booklet. Address until June 15, Raleigh, N. C., afterwards, Green Park, N. C. HOWELL COBB.

MARRIAGE INVITATIONS
CORRECTLY AND PROMPTLY ENGRAVED
SEND FOR SAMPLES AND PRICES
J. P. STEVENS ENGRAVING CO., ENGRAVERS
47 WHITEHALL ST., ATLANTA, GA.

CONTESTANTS WORKING HARD FOR MORE VOTES

Manager of Pony Race Advises Girls and Boys to Use Follow-Up System.

SYSTEMATIC WORK WINS

Shetlands Are Growing Fat and Strong at Loomis Avenue Stable Where They Are Kept.

The last week of the "clubs of five" bonus offer in The Georgian and American pony contest begins with all contestants straining hard to take advantage of the benefit to be gained by getting subscriptions before the time limit is up.

Standings published in The American show great gains, but they are small compared with the leaps forward which will be shown when the bonus votes are reckoned up for publication in next Wednesday's Georgian. The contest manager believes it will take the office force all of the night of July 5 to make the proper entries.

There also is a bonus of 50,000 votes for the first $30 turned in for subscriptions by any of the contestants. This offer may be withdrawn at any time.

Use Follow-Up System.

The contest manager wishes to repeat his suggestion that contestants take a leaf from the books of the successful business man and institute a "follow-up" system. A list of those whose subscriptions expire soon should be made, and all such subscribers visited with a request for a renewal. Nine times out of ten, a renewal is easier to get than the first subscription, for at the end of a short trial the subscriber generally gets to like The Georgian and American so well that he wants to continue.

It is systematic work of this sort which counts for more than the spurts of a day or two, which, while they may yield remarkable results, are not frequent enough to build up totals to the point where the contestant can feel sure of a pony.

None Sure of Winning.

No contestant has a right to feel sure of winning as yet. There is not a boy or girl in the race who can not be passed by an energetic rival, and some who are leading now have a very poor start, indeed.

Meanwhile, the ponies are "eating their heads off" at 55 Loomis Avenue, where their future owners are invited to call and see them. All are rounding into great shape, and they are prettier every day. It is going to be a hard task for the winners to pick the ponies they like best from the splendid bunch The Georgian and American have bought.

"I subscribed to The Georgian and American a week ago, and the paper has not begun to come to my home yet," is a complaint heard every now and then.

Usually it develops that the subscriber gave his money to one of the contestants, and that the contestant is "holding back."

This is poor policy, particularly if it is a short-term subscription, for when a contestant treats a subscriber in this way the man is not going to be as willing to give the contestant his renewal.

"Don't hold back," is the advice of the contest manager—and he knows best.

Defaulter Hired to Audit Bank's Books

Man Who Wrecked Financial Institution, Will Go to Work to Untangle Its Affairs.

CARUTHERSVILLE, MO., June 28.—A. B. Tindle, cashier of the Pemiscot County Bank, which closed its doors following the discovery that he was short in his accounts, will be retained by the reorganizers to aid in straightening out its affairs.

"There is no desire on the part of the directors of the bank to prosecute Tindle," one of the directors said to-day. "He has turned over all his property and has been punished enough by his sudden fall from a position of trust and respect in the community."

Tindle's personal fortune is estimated at $200,000.

The action of the directors of the bank in retaining him in the task of straightening out the confusion caused by his shortage meets with the approval of a majority of the citizens it is said.

SOCIETY WOMAN GOES TO WORK IN BIG STORE

LOS ANGELES, June 28.—Miss Florence Lord, a graduate of Smith College, prominent socially in Chicago, New York and many other Eastern cities, and influential in suffrage clubs, has been working for a week or more in a Los Angeles department store, "to study the sociological conditions" at first hand, in order "to get away with her stunt."

Gives Quick Home Cure For Corns, Callouses And All Foot Troubles.

This information will be welcomed by the thousands of victims of daily foot torture. Don't waste time. Get it at once. No matter how many patent medicines you have tried in vain this treatment, which was formerly known only to doctors, will do the work. Dissolve two tablespoonfuls of Calocide compound in a basin of warm water. Soak the feet in this for full fifteen minutes, gently rubbing the sore parts. The effects are marvelous. All pain goes instantly and the feet feel simply delightful. Corns and callouses can be peeled right off; bunions, aching feet, sweaty smelling feet get immediate relief. Use this treatment a week and your foot troubles will be a thing of the past. Calocide works through the pores and removes the cause. Get a twenty-five-cent box from any druggist.



Verses Tell How 'Imperator' Ought to be Pronounced

Great Trouble Found With Largest Liner Is That Everyone Gives Her a Different Name.

NEW YORK, June 28.—There is one fault already found with the Imperator, the giant vessel of the Hamburg-American line, which has just made her maiden voyage as the biggest ship afloat. The trouble is no one knows how to pronounce her name.

Many think they do, and as a result, she is called many things as Amerson Hough, the author, who answers to Huff, How, Hoe, Huge and a few other things.

In reply to inquiries as to the pronunciation the publicity agent says that the German pronunciation which is sanctioned by the modern Latinists makes the "a" in Imperator sound like the "a" in father. The accent is on the next syllable to the last. The poet laureate of the line has been so much puzzled by the variety of pronunciations that he has celebrated them in verse. Here are some of the couplets:

Biggest ship upon the water,
Gorgeous, quetnly Imperator.

If you do not like that style of calling the ship, perhaps the poet laureate remarked, you may take this:

In the finest class we slate her,
Peerless, German Imperator.

"And please," the poet said, "do not make peerless "beerless." Then, after running his fingers through his hair, the poet emitted and submitted this:

Vastness!—making senses totter!
Sea Collossus, Imperator!

"To the tune of 'Dixie,'" said the poet, we might get still another line on the pronunciation by singing:

Buckwheat cakes and a little batter
Taste quite good on the Imperator!

Greatest Salmon Run in Puget Sound

Quadrennial Migration of Horde of Fish From Fraser River Begins on Pacific Coast.

SEATTLE, June 28.—Steamship men report the approach of the annual Sockeye salmon run, which this year is the quadrennial big run, the greatest fish migration in the world. The fish now entering the Sound were born four years ago.

When the first white men came to the Northwest the Indians told them of this periodical big run, which had been regular as far back as their tribal legends went. It is the Canadian theory that the fish making up the big run are hatched in Fraser River and grow to maturity off the west coast of Vancouver Island.

Four years ago so many traps were set for the mature fish that few were able to enter the Fraser, and the Canadians have insisted that the big run of 1913 would be a failure. Hence there is international interest in the size of the approaching swarms of salmon.

Aged Pair Perform Own Marriage Rites

Bridegroom, 75 Years Old, Declares It Was His Sixth Experience With Such Ceremony

BEAVER, PA., June 28.—Dr. Akkelon Mercer, seventy-five years old of Beaver Falls, and Sarah L. Calgrove, sixty-five years old, of Wetzel county, West Virginia, performed their own marriage ceremony here.

When the pair obtained their license they informed Hamilton, the clerk, that all they needed was a license, as they could dispense with all bridal attendants and the minister.

Doctor Mercer and Mrs. Calgrove to Hamilton issued the license for marry themselves in the presence of witnesss. Doctor Mercer stated that he had been married five times, and in each instance he and his bride had performed their own ceremony, always in the presence of two witnesses.

You Can't Be Well When Constipated

"Keep Your Bowels Open"—Doctors Estimate 75 Per Cent of Sickness Due to Torpid Liver.

Some undigested food is left in the stomach daily, which the liver should clear away. A heavy or unusual diet, or a change in water, may cause the liver to leave a few particles to press and clog, and the next day more are left over. So this waste accumulates, clogging stomach and intestines, and causing constipation.

That is not all. If the waste is not eliminated it ferments and generates uric acid, a poison which gets into the blood and through the system.

JACOBS' LIVER SALT immediately flushes the stomach and intestinal tract and washes away every particle of waste and fermentation. It purifies the blood by dissolving what uric acid has accumulated and passing it off in the urine.

JACOBS' LIVER SALT is much better than calomel; no danger of salivation, no need of an after-cleansing dose of oil. It acts quickly and mildly; never forces, gripes or nauseates. It effervesces agreeably. Take it before breakfast and in an hour you'll feel splendid.

Don't take an inferior substitute; some closely imitate the name, but none produces the same result. All druggists should have the genuine JACOBS' LIVER SALT, 25c. If yours cannot supply you, full size jar mailed upon receipt of price, postage free. Made and guaranteed by Jacobs' Pharmacy Co., Atlanta.—(Advt.)

My Experience With Tacco ---The New Handy Varnish

By EVELYN WREN



HOUSEWIVES realize that a coat of varnish is often more satisfactory than a new piece of furniture. It is a gratification to see the marred chair which belonged to the first parlor suit look like new. The dining table has held many simple breakfasts, many delightful luncheons and many bountiful dinners, and the steaming dishes have left ugly marks upon its once shining surface. To see it emerge from its varnish treatment is like welcoming back an old friend.

Varnishing seems like tiresome, dirty work, and a task suitable for men attired in overalls. I had always associated it with laborers' muscles and rough clothing until one day when I decided my desk at The American office needed some attention.

You do not become wholly unfeminine even if you are a newspaper woman. I was tired of seeing the black spot where the inkwell had overturned. I did not like the white mark where a glass of ice water had stood. All at once I had a hunch that I could do my work better if a marred place did not constantly remind me of a loss of temper and consequent lowering of self-respect and dignity. The refinishing of my desk became an obsession.

I read advertisements. Fortunately I am influenced by them. When I saw an advertisement of a varnish which a woman could apply with a cloth just as a furniture polish is applied, I resolved to investigate the novel preparation.

I went to the sixth floor of the Forsyth Building and entered the offices of The Amber Chemical Company. There I almost breathlessly inquired for Tacco, the water-proof, dust-proof and heat-proof varnish. (To tell the truth, I did not much mind about the heat-proof feature, for most of the heat in our office is caused by irritable nerves, and not by the weather. I am no exception.)

A bottle of Tacco was put into my hand, and I grasped a piece of cheesecloth and went energetically to work. I used just as much muscle as three years of typewriting will produce in a feminine arm. I worked as hard as any furniture polisher ever dreamed of doing in his worst nightmare. I thought I was doing well.

Imagine my chagrin and the expression on my face when the cloth was quietly taken from my vigorous grasp and I was shown that **Tacco requires no rubbing.** You do not have to use as much energy as I do in ordinary dusting.

Dust the article first. If it is much stained you might well apply a little soap and water. Then apply your Tacco to the dry surface. A piece of cheesecloth is the best medium, and a firm, gentle movement like that of dusting will put the varnish on in the best form. Then let it dry. At the end of five hours view the result and feel proud of your work which is really but a pastime.

Have a Tacco day. Take the breakfast cloth off when husband has departed for the office. Apply Tacco according to the directions on the box, and the dining table will be ready for use at lunch time. Of course if husband is a capitalist and breakfasts at 10:30 instead of at 7 you will probably not have the pleasure of using Tacco yourself. Let us hope that you are one of those domestic little housewives who just "loves" to make your home pretty with your personal effort, and that husband has not outgrown his appreciation of the little touches which you can give just a bit better than any hired help.

The table in the living room has played an important part in the happiness of the household. You could not think of home without that table, and the ones you see in the store windows never look quite as hospitable or nearly so homelike. Here Jack has read his paper and graciously explained politics to your bewildered self as you stitched on little frocks which were to go to Kindergarten with Little Girl. It has held Big Brother's school books and his drawing instruments. (Said drawing instruments are responsible for the big unsightly gash at the end.) All in all, you feel as you begin to apply Tacco with a gentle hand that this table has many dear memories. You would like to see it as fresh and pretty as it was when you and Jack picked it out. It seemed the finest table in the world on that day. How you blushed, and how manly Jack looked as he quietly drew the money from his pocket and ordered it sent to **your** new home.

When the table is finished the big chair will seem more worn and bruised than ever. You never realized how shabby the living room was getting. It seems but a day or two ago that you decided to surprise Jack with that comfortable chair on his birthday. You saved from your housekeeping money bit by bit and grew anxious toward the last for fear the fund would not be large enough. You grow tender toward that big chair as you remember Jack's eyes when he first espied it and then quickly gazed at you. The lovelight was there, even if you had been married a half-dozen years, and had but recently lost many hours of sleep with Little Girl's teething episode



The tender feelings do not interfere with the application of Tacco. Let retrospection have its sway, and when you have had the pleasure of many happy memories look at the result. The table will shine like new. The gash made by Big Brother's steel ruler will not show. Tacco has acted as a filler and made the surface smooth as glass. Dusting will be a light task now. You may even scrub the table, for it has a water-proof finish now. The chair will bring the lovelight to Jack's eyes anew, for he, too, will remember the day your love made the gift.

If you are a housekeeper, you will welcome Tacco as a means of making your home brighter and more cheerful. You need never wish for an opportunity to send shabby furniture away to be refinished. You can buy a bottle of Tacco for only 50 cents. The economy of it will be demonstrated by its first use, and you will be ready to purchase a quart, half-gallon or gallon can before many days.

When I like anything I never take my liking for granted. I analyze my appreciation. Here is my analysis of my fondness for Tacco:

It requires absolutely no rubbing.
It dries in from two to five hours.
It is water-proof as well as dust and heat proof.
It is economical in time and money.

Well, my desk at The American office has had its Tacco treatment. Come in to see it, if you like. Then investigate Tacco as I did, if you like, or better still, benefit by my written experience and buy a bottle or can at any good drug or hardware store.

Do you live out of town? If you do, you would like to hear about a splendid proposition for out-of-town dealers. Write to-day for information and do not risk the loss of the agency in your town. Write and see what The Amber Chemical Company has to tell you.

The Amber Chemical Co., Inc.

Manufacturing Chemists

Atlanta, Ga.

Offices: 603-4 Forsyth Bldg. Phone Ivy 3131

LONDON W. Orton Tewson, Chester Overton — PARIS Paul Pierre Rignaux, Marquis de Castellane — BERLIN C. de Vidal-Hundt, Fritz Jacobsohn — ROME J. M. E. D'Aquin, George M. Bruce

SUNDAY AMERICAN'S SPECIAL CABLE LETTERS RECEIVED FROM ALL THE GREAT CAPITALS OF EUROPE

CARPENTER'S 'JULIEN' CALLED SOUL TRAGEDY

Part Is Dream and Part Reality, Revealing the Secret Genius of the Composer.

By CHARLES HENRY MELTZER.
Special Cable to The American.

PARIS, June 28.—I came away from the dress rehearsal of Charpentier's "Julien" shaking with emotion. The last episode in the new work of the composer who evolved "Louise" had been tremendous in effect.

The tones in which Charpentier had expressed the destruction of a poet's faith and dreams had been too eloquent. His harmonies, his discords and his rhythms racked one's nerves. And what they meant was a soul-tragedy.

The ultra-modern men here—of the Debussy, Florent Schmidt and Ravel groups—smiled as they listened to some parts of the new "opera." To some it seemed as old as Richard Wagner. Nor were they wholly wrong. For, though it is of striking power and full of beauty, it was by no means "up to date."

Stooped to Copy No One.

Charpentier had, of course, not stooped to copy either Wagner or the Italian Veritists. To all he does he gives his own distinctive character. He gave it to "Louise," his first success.

He has put it into "Julien." Wagner, Mascagni and, perhaps, also Berlioz had been remembered in "La Vie du Poete" and were suggested here and there, of course, in "Julien." And yet the work which thrilled the audience at the Opera Comique a few days ago was painfully "personal." It seemed the expression of its creator's very life, the appeal of his unhappy, complex soul, the confession of his faith and doubt and dread.

There are literary parallels to the case of "Julien," in the "Manfred" of Byron, the "Faust" of Goethe and the Heinrich of Hauptmann. Those poems all described the eternal tragedy of man, with his aspirations, his ideals and his impotence.

"He who has flown so high, as thou has flown,
Must perish if he once fall back to earth,"

says the Wise Woman to Hauptmann's Heinrich in "The Sunken Bell."

And at the outset Julien soars, as Heinrich soared, on the highway to the sun.

In the opening act of Charpentier's "opera," or dramatic poem, the music voices—rather conventionally now and then—the hero's idealism. By slow degrees we find him sinking into doubt. For he soon loses the Louise who inspires his dreams. Not the mere workgirl of his early opera, but a symbol, with the externals of a woman—his Muse, his Higher Self, his Power, his Dream.

When in the closing episode of "Julien" the poet again finds—or thinks he finds—Louise, she has changed to a street walker, a trull, a pitiful wreck, known to Montmartre as "Casque d'Oignon." So in the final movement of the "Fantastic" the nobility of the leading theme, which suggests Berlioz's love, is changed to an ignoble melody.

Part of the Opera Dream.

Part of Charpentier's "Julien" is dream, part is reality. There is, as I said in my first review of the "opera," a lack of unity in the composer's style. But the construction of the work is clear. It shows the tragedy of poets—and of humanity.

To come to earth—the score of "Julien" has much in common with that of "Louise." Echoes of that opera, as suggestions of its heroine, occur in the second and last acts. The tumult of the orgy at the Montmartre fair in the last episode has the spirit of the third act of "Louise" transformed—as a prayer may be transformed into a blasphemy. It was the fourth and last act that most moved me—not because it was the most beautiful.

Solo of Julien Exquisite.

The solo of Julien in the second act, the act of "Doubt," is by long odds the most exquisite incident, musically, of the work; and the cavatina of the purely symbolical Louise in the first act is almost as charming. But because it told the tragedy of poets (and, if you will, of man) so painfully.

No one who is intelligent need be shocked by the apparent crudity of the prologue, which shows us a figure—called Louise—in bed, at the Villa Medici, while her poet dreams. For, I repeat, in the composer's mind his mistress is not flesh, but inspiration. If Mr. Gatti-Casazza has not the courage to copy the Paris production he can draw the curtains of the alcove in which Louise lies. Or he can let her rest upon a couch. It does not matter.

I fear that Mr. Gatti-Casazza and the plain New York public would faint at the stark, realistic frankness of the dances in the orgy at Montmartre. Well—they are not essential, though they emphasize the composer's thought.

Heart Can Stop Five Minutes Says Doctor

Lecturer Tells Students at Paris Hospital That Organ Will Not Suffer From Pause.

Special Cable to The American.

PARIS, June 28.—Surgical research has proved that operations in the thoradic cavity can be performed as easily as in the abdomen, according to Dr. Alexis Carrel, of the Rockefeller Institute for Medical Research, New York.

In a lecture at the Beaujon Hospital the Nobel prize winner declared that experiments on animals had demonstrated the heart to be an organ of very great resistance, and that it does not suffer harm if the circulation is interrupted for five or even [illegible] minutes.

Dixie Belles Favorites at Ascot

Carr Girls Complimented by Queen

Gowns Prettiest at Classic Meet

Mrs. Cecil Bingham, former Louisville belle, who was favorite of King George and Queen Mary during gayeties of Ascot week.



Gowns of Lady Newborough and Mrs. Cecil Bingham, Formerly of Ky., Charm Royal Pair.

Special Cable to The American.

WINDSOR, June 28.—Not even the royalty, the winning jockeys or the best thoroughbreds attracted the attention during Ascot Week that was accorded two Southern belles, Lady Newborough, former Louisville, Ky., girl, and Mrs. Cecil Bingham, whose superb gowns were the cynosure of all eyes through the gay period.

Lady Newborough, who was Miss Grace Carr, a sister of Mrs. Bingham, would be worth a fortune to any Parisian modiste, the English society people are saying, because of her ability in showing off her clothes and hats to fascinating advantage.

During the meet she was frequently invited to the royal box, while Mrs. Bingham was personally complimented by the Queen.

Her costume was entirely of black, the moire skirt kilted in wide kilts and all around pannier draperies in voluminous billows reaching from the waist almost to the knees. Her bodice was tight-fitting, with only a touch of lace, and there was a single red rose at the waist.

She carried her usual pagoda parasol, a fashion started by her two months ago, but not taken up until race week. She lunched with an interesting party, including Lady Alastair Innesker (Anne Breese, of New York), who wore black charmeuse draped about the feet, the upper part of the gown being entirely of fine lace.

Mrs. Bingham is now seen everywhere with Mrs. George Keppel, the two having become fast friends during the past few months.

Lady Newborough was the greatest "costume success" of the meeting. Her gown was of oyster satin, draped with rare old black lace in points reaching below the knees, with a large emerald clasp holding the gold belt and yellow, white and red roses on one shoulder.

Her hat was of the bonnet variety and weighted with a dozen or more large roses of the same shades. Her shoes and stockings were rose color. She was in the inclosure with Prince Alexander of Teck, Count Albert Mensdorff, the Austrian Ambassador, and Mr. Marshall Field. She lunched with Countess Pappenheim (May Wheeler, of Philadelphia), whose party also included Lady Diana Manners and Mrs. William Northrup McMillin of St. Louis.

King George Loath to Name Poet Laureate

Pay of Official Songster, Including "A Butt of Sack" Called Wasteful by Captain Lynch.

Special Cable to The American.

LONDON, June 28.—King George has no wish to fill the post of Poet Laureate left vacant by the death of Alfred Austin, whose muse was less charming than himself.

The other day in the House of Commons Captain Arthur Lynch, the Member from West Claire, who fought with the Boers, asked politely what were the perquisites, privileges and salary of the Poet Laureate. Premier Asquith replied $350 a year and $150 in lieu of the ancient "butt of sack."

Two members suggested that the office of King's jester be revived.

Captain Lynch wound up the discussion by remarking dryly, as one who speaks of sack, that it seemed to be wasteful to give a butt of sack for a ha'porth of poetry.

Militants Seeking Nuptial Rite Change

Suffragettes Declare That Promise to Obey Husband Is Repugnant to Their Organization.

Special Cable to The American.

LONDON, June 28.—That the woman should promise to "obey" when she marries is repugnant to the women of the Spiritual Militancy League. They sent a very plainly worded letter to every clergyman of the Established Church to-day, emphasizing the "moral indignity" imposed on the woman who makes the promise.

More—when the announcement of an engagement to marry is published these promoters of spinsterhood write to the fluttering maiden particularly interested and ask her if she would make herself a slave.

$18.20 Round Trip $18.20
GETTYSBURG.
Reunion Blue and Gray.
Tickets sold June 28 to July 1, inclusive. Return limit July 10. Liberal stop-over privileges.
RAILWAY

PRINCES ANGRY AS REICHSTAG INSISTS ON TAX

Imperial Government Argues in Vain to Prevent Their Paying Part of Great Appropriation.

Special Cable to The American.

BERLIN, June 28.—The Finance Committee of the Reichstag has severely shocked the feelings of the Imperial Government by maintaining that the Federal Princes of the empire will have to submit to taxation in order to raise the enormous amount at once to cover the increased military and naval expenses.

In vain did the Imperial Government argue that the Federal Princes are sovereigns, who dare not be taxed like ordinary human beings. It was said that while they were willing to come forward with voluntary contributions, as their patriotism prompted them, it would be a mortal insult if the Reichstag tried to tell them how much they must pay.

Princes Ordered to Pay.

The majority within the committee, however, consisting or representatives of the Left, the Socialists and the Center, stuck to their guns manfully and maintained that there was nothing in the constitution granting the reigning Princes freedom from taxation and a paragraph was accordingly added to the bill ordering all Princes of the empire to pay taxes in accordance with the rules applying to the common herd.

The only consideration shown these hitherto privileged personages was that it was left to the "Bundesrat" (Council of the Empire) to select the officials that are to collect the taxes from the members of the sovereign houses.

There is every reason to believe that the Reichstag as a whole will adopt the measure recommended by the committee, and when this happens, the Bundesrat has no choice but to accept the principle of sovereign Princes' liability to taxation or to refuse to accept the law.

Appealed in Empire's Name.

The latter alternative however seems entirely out of the question, since it was in the name of the Bundesrat and the sovereign Princes that the Imperial Government appealed to the patriotism of the people and emphasized the absolute necessity of the law.

It would be impossible to refuse to accept the law merely because it compels the Princes to pay their share of the extraordinary military expenses. At any rate, the Imperial Government has rendered the sovereign Princes a very poor service by maintaining the theory of their freedom from taxation.

AMERICAN GIRL SUES HUSBAND, ITALIAN COUNT

Marchioness San Germano Tells Tragedy of Her Life—Plans To Go on Operatic Stage.

Special Cable to The American.

ROME, June 28.—Marchioness San Germano, American born and bred, is awaiting the final decree of divorce for which her husband, Italian aristocrat, millionaire and distinguished, sued in Hungary after she had obtained legal separation under the Italian law, which does not recognize absolute divorce. When her legal affairs are settled she will sing in opera.

Father a Minister.

Virginia Hoge, Marchioness San Germano, comes of the oldest and best stock to be found in the Southern States. Charters to her ancestors from the Stuart kings are still preserved in the family records. Her father, the Rev. Dr. Peyton H. Hoge, was pastor of the Warren Memorial Church at Louisville. His father was co-pastor with the Rev. Dr. Springer, of the Brick Church, New York.

"We were desperately in love," the Marchioness began. "I needn't go into our courtship beyond saying that I first met my husband when I came to study voice production in Rome, nearly eight years ago. We met casually at the house of a friend, and it was a case of love at first sight. After a brief honeymoon we returned to Italy to settle in the castle which my husband owns at Arpino in Caserta.

"After a while my husband began to be much away from home on business and I got very lonely. But it was only after three years of married life that the crash came which so often happened much earlier in international marriages.

"We went to the seaside for my little daughter's health. It was the old story on his part—'the woman tempted me, and I did eat.'

Saw Woman in Case.

"No sooner had we got to the seaside than I saw the cause of all the mischief. The 'other woman' had followed him there. I chose to shut my eyes and accept her false advances under the cloak of friendship. But if ever a woman played the serpent it was she. How much kinder to stab a wife openly than to murder what she holds dearest—her husband's love.

"At that time I received word that my father was ill, and I wanted to be near him. The result can easily be guessed. When I returned there was no attempt to conceal the truth. This woman was determined to get him—to marry him; partly from a blind passion, but chiefly for his money and his position. And I felt that with my best jewel gone and my pride outraged I had nothing to do but to accept the situation. So I decided on suing for a separation."

General Stoessel Now Charity Object

Defender of Port Arthur Partly Paralyzed and Has Nearly Lost Power of Speech.

Special Cable to The American.

MOSCOW, June 28.—General Stoessel, the defender of Port Arthur, who for some time has been partly paralyzed, has now nearly lost the power of speech.

To add to these physical afflictions, his financial position has gone from bad to worse. He lately sold his country mansion and estate, but an officer who served as an adjutant to General Stoessel during the siege of Port Arthur, has offered his former chief shelter and maintenance for the rest of his life.

To Regain a Healthy, Girlish Complexion

(From the Feminine World.)

If you would have a clear, fresh, girlish complexion, one ounce of ordinary mercolized wax will aid you in this direction more than shelves full of cosmetics. It produces a natural beauty. This wax, procurable at any drug store, completely absorbs a bad complexion, revealing the healthy young skin underneath. Its work is done so gradually, day by day, that no inconvenience is caused. The wax is applied at night, like cold cream, and removed in the morning with soap and water.

Another valuable rejuvenating treatment—this for wrinkles—is to bathe your face in a solution of powdered saxolite, 1 oz., dissolved in ½-pt. witch hazel. This has a remarkable action in smoothing out the lines and "firming up" the loose tissue.



GEORGIA MILITARY ACADEMY
THE SOUTHS MOST SPLENDIDLY EQUIPPED PREP SCHOOL
College Park, Eight Miles From Atlanta, Georgia

Fills every hour of a boy's life with wholesome mental development, body building, moral and social training, and preparation for a man's part in the world's work. A thoroughly disciplined, modernly appointed, attractive school for boys and young men—a gentleman's school, limited to about 125 boarding pupils, so grouped, as to give every teacher about 12 Cadets for tutoring and oversight at night. Delightful home life—a big happy family of successful, cultured teachers and pupils. Every sanitary convenience. Electric lights, steam heat, artesian water. Elevation nearly 1,200 feet, no malaria, perfect health.

Best Table Fare and prettiest School Campus in the South

Three regular Courses—Classical, Engineering, Commercial.
Member Southern Association of Colleges and Preparatory Schools.
Active U. S. Officer in Charge of Military Department.
Classed A by U. S. War Department.

Parents urged to visit and compare the School with the best in America. COL. I. C. WOODWARD, A.M., Pres.

AMERICAN GIRL SUES HUSBAND, ITALIAN COUNT

Marchioness San Germano Tells Tragedy of Her Life—Plans To Go on Operatic Stage.

Special Cable to The American.

ROME, June 28.—Marchioness San Germano, American born and bred, is awaiting the final decree of divorce for which her husband, Italian aristocrat, millionaire and distinguished, sued in Hungary after she had obtained legal separation under the Italian law, which does not recognize absolute divorce. When her legal affairs are settled she will sing in opera.

Father a Minister.

Virginia Hoge, Marchioness San Germano, comes of the oldest and best stock to be found in the Southern States. Charters to her ancestors from the Stuart kings are still preserved in the family records. Her father, the Rev. Dr. Peyton H. Hoge, was pastor of the Warren Memorial Church at Louisville. His father was co-pastor with the Rev. Dr. Springer, of the Brick Church, New York.

"We were desperately in love," the Marchioness began. "I needn't go into our courtship beyond saying that I first met my husband when I came to study voice production in Rome, nearly eight years ago. We met casually at the house of a friend, and it was a case of love at first sight. After a brief honeymoon we returned to Italy to settle in the castle which my husband owns at Arpino in Caserta.

"After a while my husband began to be much away from home on business and I got very lonely. But it was only after three years of married life that the crash came which so often happened much earlier in international marriages.

"We went to the seaside for my little daughter's health. It was the old story on his part—'the woman tempted me, and I did eat.'

Saw Woman in Case.

"No sooner had we got to the seaside than I saw the cause of all the mischief. The 'other woman' had followed him there. I chose to shut my eyes and accept her false advances under the cloak of friendship. But if ever a woman played the serpent it was she. How much kinder to stab a wife openly than to murder what she holds dearest—her husband's love.

"At that time I received word that my father was ill, and I wanted to be near him. The result can easily be guessed. When I returned there was no attempt to conceal the truth. This woman was determined to get him—to marry him; partly from a blind passion, but chiefly for his money and his position. And I felt that with my best jewel gone and my pride outraged I had nothing to do but to accept the situation. So I decided on suing for a separation."

Stonemason Forced To Wall Up Girl in Old House, He Says

Spaniard Informs Police of Hair-raising Experience Near Madrid Recently.

Special Cable to The American.

MADRID, June 28.—The police of Barcelona are investigating the story of Esteban Gutierrez, a stonemason, who declare that he was forced to wall up a young girl in a building near the city.

Gutierrez says that two well-dressed men called at his home with a motor car and asked him to accompany them a short distance into the country to carry out some urgent repairs.

When they were outside the city the men seized Gutierrez, bound and blindfolded him. A few minutes later the car stopped in front of a lonely house.

The mason says he was led inside and ordered to wall up a narrow aperture. He heard someone sobbing, and, tearing the bandage from his eyes, he saw a young girl, bound with ropes and wedged in the aperture.

His captors ordered him to build a wall so as to inclose the unfortunate girl, and when Gutierrez refused they threatened him with revolvers. He says that he was forced to comply with their commands, after which the car conveyed him to a wood several miles away.

Before leaving him in the woods the men gave Gutierrez $20 in silver, and warned him not to speak of the incident. He was found by a woodman and he went at once to the police.

Thought Wife Went Down With Titanic

Frenchman Shoots Companion and Tries to Slay Himself When Mistake Is Discovered.

Special Cable to The American.

PARIS, June 28.—A tragic sequel to the Titanic disaster is reported here. Among the passengers was a Frenchwoman named Mme. Breyns, who lived at Bethune. Her husband, a Belgian, aged 30, read her name among the list of dead. After a time he sought consolation with another young woman, with whom he lived at a place 20 miles from Bethune.

A few days ago he learned that his wife was among the rescued and that she was in France searching for him. This so upset him that he shot and killed his companion and then fired two shots at his own head. These did not prove fatal, and he was on the point of hanging himself when the police appeared and took him to the hospital.

MINERS HAVE DESPERATE FIGHT 2,000 FEET DOWN

Special Cable to The American.

PARIS, June 28.—Two thousand feet below the ground, in a gallery of a coal mine at Bethune, three miners suddenly attacked a fourth, against whom they had a grudge, with picks. The man fought desperately, killing one and wounding another before he himself was killed.

Other miners sounded the alarm gong of the mine and the survivors were arrested.

QUEEN WILL GIVE BALL TO EXHIBIT HOME-MADE HAT

So Delighted With Fancy Dress Affair She Recently Attended, She'll Give One Herself.

Special Cable to The American.

LONDON, June 28.—Queen Mary was so delighted with the Versailles fete at Albert Hall, which she attended the other day, that she has decided to give a big fancy dress ball herself next year, probably at Buckingham Palace.

She wishes all dresses to be of one period, and this is rather difficult, for nearly every period except the prehistoric has been used. But some one has a bright idea of a VanDyke ball, and this for the moment is favored.

Queen Mary, as a young woman, was always very fond of dressing up and liked nothing better than to take part in amateur theatricals. King George was rather an obstacle. But on hearing his wife's eloquent description of the Versailles ball he yielded to her desire.

The Queen is regaining some of the merriment which first endeared her to the English nation as Princess Mary. A royal fancy dress ball will give a great fillip to fancy dress.

There have been so many of these big affairs lately that people are becoming rather tired of them, but there is keen competition already among London costumers to get the deal going and carrying out of the costumes.

Queen Mary has directly inspired the fashion of home-made millinery, which now is much to the fore in the less go-ahead sections of society, and will wear one of her own creations at the ball. All her majesty's hats are of her own designs, and many of them are partially carried out by her own fingers. She makes no bones about her disapproval of extravagant sums spent on millinery by many women of fashion.

KING'S DIVORCE VIEWS ARE NOW MORE LIBERAL

Aristocratic Clubs Heave Sigh of Relief When Separated Courtier Is Buckingham Guest.

Special Cable to The American.

LONDON, June 28.—A certain peer who was formerly a Lord-in-Waiting to His Majesty and who figured in the divorce court recently, was commanded to a dinner at Buckingham Palace this week. This, the Court Circular reveals.

A great sigh of relief is wafted out of the windows of the aristocratic clubs. The King's command—his invitation to dinner—is taken to mean that his majesty is inclined to tolerate marital peccadillos, although he frowns on such sins. In this he follows the example of his father.

This liberality of view was scarcely expected of King George, who has the sincerest respect for the opinion of his spouse in such unhappy affairs.

Queen Mary is called "prim." So if anything were needed to establish a woman who has not found her husband her ideal it is the stamp of Queen Mary's womanly approval. Her majesty has set that stamp on several Americans, the Duchess of Marlborough, who was Consuelo Vanderbilt; Mrs. Cornwallis-West, born Jerome, and Mrs. John Astor.

FIREMAN DIES PRACTICING WITH BREATHING APPARATUS

Special Cable to The Atlanta Georgian.

LONDON, June 28.—While practicing with some breathing apparatus used in rescue work in pits, Captain W. H. Ramsay, chief officer of the Northumberland and Durham Collieries Fire and Rescue Brigade, lost his life at Benwell, near Newcastle.



WASHINGTON SEMINARY
1374 PEACHTREE ROAD - - - - - ATLANTA
THE SOUTH'S MOST BEAUTIFUL SCHOOL
DISTINCTIVE FEATURES.
1. Boarding Department limited. $100,000.00 in Grounds and Buildings.
2. New School Building, modern in equipment, with provision for open-air class rooms.
3. Courses in Domestic Science and Physical Training a part of regular curriculum.
4. Departments: Kindergarten, Primary, Academic, College Preparatory, Music, Art, Expression.
Thirty-sixth Session begins SEPTEMBER 11th, 1913.
Write for illustrated catalogue.—S. L. D. and EMMA B. SCOTT, Principals.

Allen's $4.00, $4.50 and $5.00 White Shoes

In Buckskin and Sea Island Canvas at . . **$3.45**

Allen's $3.00, $3.50 and some $4.00 Shoes in white buckskin and canvas at $2.45 a pair. These prices do not apply to all of our white shoes, but the ones that are reduced are just as desirable in every way as those that are not. It is simply a question of certain shoes being discontinued and others being reordered. The white shoe season is just opening; but we will have to reorder a line now or discontinue it, and these prices are simply along the line of modern merchandising.

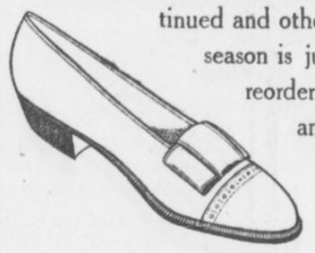

This Style in Black, Tan or Calf. Formerly $5.00 **$2.95**

Our entire stock of tan low shoes has been divided into two classes: Those at $2.95 and those at $3.95 a pair, with the exception of two numbers, the $5.50 and $6.00 rubber sole oxfords and pumps. Every other oxford, colonial or pump in the house in tan can be bought at $2.95 or $3.95 a pair. Tan shoes are ideal for summer and vacation wear and this is the best opportunity that has ever been offered this early to Atlanta people, as our stock is now at its best.

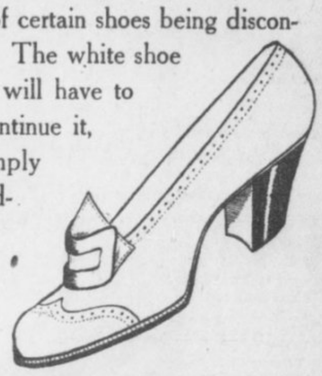

This Style in Patent, Dull or Tan Calf or White Buckskin. $5.00 Value **$2.45**

Cash or Charge Mail Orders Sent Parcel Post Prepaid

J. P. Allen & Co.

In Ordering, Send Charge Reference or Cash in Advance

FOR MILADY'S WARDROBE

By MME. HAUTE MONDE.

THE vogue of the double skirt seems to be increasing. The under one generally of supple satin, is often draped and drawn in around the ankles. Over this a contrasting material is draped or pleated. In the latter case it might pass for an elongated tunic, especially as it is often of taffeta. The fancy for these double skirts finds a better medium of expression in the sheer summer materials. Through the upper one, which is transparent, one sees the colored garniture of the under one and the effect is very soft and pretty.

* * *

Hawthorn, sweet peas and hedge roses are reported as being in favor in Paris for summer millinery. A novelty which has been introduced there is the cretonne flower for trimming straw "sport hats." This isn't a bad idea, as the regular muslin and silk flowers are generally inappropriate and always are unsatisfactory garniture for outing hats.

* * *

The black velvet neckbands show great originality and variety. One has a tab about three inches long hanging directly in front, the end of the tab being weighted with a "motif" of brilliants set in platinum. Some are tied in a spreading bow at one side; others in a tignt little bow at the back. One that I saw was tied in a butterfly cravat bow directly in front.

* * *

For the summer hats, which are now the most important millinery concern, flowers, tulle, lace, and ribbon monopolize the attention. An attractive garden party hat seen the other day was a typical broad leghorn with a standing ruche of black tulle encircling the crown, and another lying flat on the brim. Between the two, at one side toward the front, was a great pink rose with its green foliage, while a little sheaf of pale blue wheat, with very long "spears" thrust out toward the front and another to the back.

* * *

Salmon is a tone that has but recently arrived. It has become popular because of its vivid tone, pink itself being too dull to suit the exigencies of the moment. Shrimp is a dye, too, that is popular. But, like all the rest, it must be in supple rich silk or satin, or in mousseline de soie. The big sashes that are known as the "Directoire," (though they are not really so,) from a kind of draping at the side or back.

* * *

The best dressy tailor-mades are now in moire, either in black or in one of the new shades. It is like supple silk, and is rich and effective, being manufactured with special care. The weave which has been fashionable, or rather has been a candidate for popularity during the last year, was handsome enough, but stiff and hard. Now the makers have brought out a superfine material which is bound to be fashionable for a long time to come. Moire is inclined to be oldish; but this new variety is quite flirtatious, though serious enough to gown a grande dame. Moire is well used in combination with satin, taffetas, or even cloth.

* * *

A novelty in parasols has a ferrule end which is an exact reproduction of the top of the Directoire walking sticks carried by the beauties of that period. The handle end of this parasol is slim and plain. When closed it is reserved in position, the ferrule end—which is quite long—being held as if the parasol were really a Directoire staff.

* * *

A beautiful example of color blending was exemplified in a pretty dress in Japanese blue silk, printed with small violet roses. One side of the skirt formed a pannier, whereas the front and back widths crossed one another at the knee beneath a pink and mauve velvet rose with dark violet foliage. A similar flower fastened the violet velvet belt in front. Handsome "New-Art" guipure, dyed a warm ivory, in a design of plums and leaves, trimmed the bodice and the Venetian undersleeves in white mousseline de soie.

* * *

Elaborate lingerie dresses this season are almost exclusively of embroidered batiste combined with real laces of the heavier varieties, such as coarse filet, Cluny, Venise and Alencon. Or they are of net, with shadow lace or other fine weaves combined with the embroidered batiste. English eyelet embroidery, which early in the season appeared to have suffered a setback, has been coming into favor again in Paris and here. It is now shown more frequently in batiste than in linen and is elaborately embroidered as well as "eyeleted."

The sashes for summer gowns grow in numbers and popularity. A useful sash for wearing with light summer gowns is that composed of printed gauze, with the ends traced over with metallic threads. Some of the new printed gauzes are rarely beautiful in color and design. In dull blue with a pattern of blurred roses one of these sashes would look well if traced over with dull silver threads; or again, in invisible green with a design of Japanese flowers in faded tints and a traced pattern on the borders done in copper threads.

The sashes are always heavily fringed and they add considerable grace to the figure, for when correctly arranged they mould the hips and vaguely outline the waist. The fringed ends may be arranged in a loose knot at one side, or they may be passed round to the back and tied in a large bow.

* * *

Fashions in motor apparel receive more attention every season. In buying motor apparel the custom usually followed is that of matching up the costume. Not that all the things should be the same colors, but they must look as though they had been bought to be worn together. This certainly is a fashion which commends itself from one point of view. It shows that the garments belong to the wearer, and are not borrowed from a friend in need or from one's hostess.

* * *

Picot ribbon lends itself so charmingly to the making of girdles and neck bows and hat trimmings that its popularity increases every day—and so every day the colors and designs in which it is shown likewise increase. An attractive girdle with ends at the back and a big, flat bow at the side, is made of wide Chinese blue picot ribbon trimmed with tiny pink and blue chiffon roses, applied as bands across the bottom of the sash ends, and as a buckle in the center of the bow.

* * *

One of the loveliest materials for the somewhat formal frock of daytime wear in the summer is Bulgarian printed Canton crepe. A charming design is light brown crepe printed with blue and lavender in a small formal pattern with a groundwork tracery of black all over the brown crepe.

* * *

A sensible bathing suit for a little girl consists of mohair bloomers and a knitted woolen sweater matching in color. The sweaters worn for bathing are made with sailor collars and worn with a tie. For the smaller child, both boy and girl, the one which is taking its first dip in the water, knitted woolen bathing suits, all in one piece and buttoned on the shoulders, are the most comfortable and durable. They are made in white, with blue bands around neck and sleeves, in red with white bands and in blue with red bands.

* * *

So entirely satisfactory have gold and silver cloth slippers become that they are adopted as the one neutral kind of footwear by all those who for reasons economical and otherwise do not indulge in slippers to match every evening gown. The hosiery people have made a decided success of matching silk stockings to these slippers, and heretofore no other kind of stocking was tolerated, but this spring it became the fashion to match the stocking to the skirt and then add metal cloth slippers. The effect is much better.

Simplicity Rules In New Paris Hats and Gowns





These pictures show examples of the latest Parisian millinery creations for summer wear, and a fetching gown, also intended for the summer girl. The dominant note in both hats and dress is simplicity, and it is surprising what beautiful effects are obtained without the use of complex materials or a variety of colors.

No wonder Parisian women are famed the world over for the beauty of their hats and gowns. Just glance at these examples of the latest creations of the famous designers of confections for the adornment of milady's head and draperies for her form which have just come from the French capital.

Simplicity is the dominant note of up-to-the-minute fashions in Paris. Milliners and gownmakers now and then return to their sober senses after a protracted debauch in violent color effects and discover that beauty often lies in simplicity.

There is nothing complicated about the hat of old saxe blue with the lace frill edging its brim and a paradise plume in front, but the whole effect is unmistakably beautiful. The plume curls entirely around the base of the hat's crown, and then takes a graceful upward sweep, with a slight droop at the end.

Another striking but simple bit of millinery is the hat of brown straw with paradise plumes in the shade of red brown massed along one side of the crown.

Another charming hat is the black sailor shape, of straw and ribbon, bearing a single high aigrette at the front of the crown. The effect is amazingly chic.

The gown shown in the accompanying cut is a sartorial idyll of almost pastoral simplicity, yet possessing beauty that might evoke praise from the most jaded connoisseur. The base of the costume is white taffetas. The upper part is executed in Russian blouse fashion, with a bouquet of flowers laid on the belt. Sounds very simple, doesn't it? Yet the effect is remarkably charming.

Tight Skirts Held Bar to Matrimony

Ben Greet, Veteran Shakespearean Actor, Declares That Men Will Not Wed Wearers of Hobbles.

BLOOMSBURG, PA., June 28.—"Marriages will be fewer unless the women quit wearing the hideous hats and frightful dresses we see, and which are having a vogue like the unpleasant plays," remarked Ben Greet, the veteran Shakespearean actor, in an interview here.

"The women have only to look in the mirrors to see how they look, and men won't walk out with such dresses."

Then he told of an actress in his party with a skirt so hobbled that she could not kneel, and what happened to the skirt so that the girl could go on acting.

Women Taught to Save Million a Year

Kansas Garbage Cans Are Cheated of Immense Amount by Domestic Science Instruction at School.

TOPEKA, KAN., June 28.—Kansas cheated the garbage cans of the State out of $1,000,000 last year, and the amount will be increased at the rate of $500,000 a year until there will be virtually no wasted foods in the entire State.

That is the aim of the Kansas Agricultural College, and the State is spending $40,000 a year to help.

Seven hundred girls completed the domestic science courses at the agricultural college this week, and the college has just closed its movable cooking schools, which were attended by 11,000 women in the ten weeks in which they were operated.

Cupid Moves to Vancouver, Wash.

Oregon's New Law Requiring Health Certificates Held Responsible.

VANCOUVER, WASH., June 28.—The record for marriage licenses issued in one day during the 60 years in which records have been kept was broken here when ten couples secured marriage licenses. Nor is this all.

At the present rate, in fifteen days the greatest month's record will be broken in one-half the time and all because Oregon passed a law requiring certificates of health from men making application for marriage licenses. Already 58 licenses have been issued this month, the record being 65 for any entire month.

SUFFRAGIST TO PAY TAX WHEN VOTE BILL IS SIGNED

CHICAGO, June 28.—"Mrs." Belle Squire, the defiant suffragist who, as head of the No-Vote-No-Tax League, has refused to pay taxes for five years, will square her account with the County as soon as Governor Dunne signs the limited woman suffrage bill.

"When the bill is signed and I am no longer a citizen in name only I will be found to be a prompt taxpayer," she asserted.

Policewomen Carry Parasols on Duty

Newport Guardians of Peace Appear on Beach Armed With Mesh Bags and Sunshades.

NEWPORT, R. I., June 28.—For the first time in the history of the famous Newport beach, two women policemen were placed on duty there yesterday. They wore as uniforms blue blouses with brass buttons, blue skirts and sailor straw hats. They were appointed at the request of the Newport Civic League, and will be on duty all summer.

Their duties were nominal and they made no arrests. One promenaded the beach with a parasol, partly concealing her brass buttons, while the other swung a mesh bag as she walked along.

Minister Refused Big Marrying Fee

Twenty-five Dollars Did Not Shake Dr. Pennewell's Determination.

CHICAGO, June 28.—The Rev. Almer Pennewell, of the Euclid Avenue M. E. Church, in Oak Park, announced recently that marriage fees were graft. He would marry persons, he said, for nothing. Recently he was put to the test.

Miss Dorothy Naize, of Oak Park, and Clifton Hunt, of Cincinnati, were married at his church. The affair was a big one socially, and the bride's father, not liking the "charity" plan of the pastor, decided that he should receive some remuneration for his services.

So Mr. Naize put $25 in new, clean bills in an envelope and handed the envelope to Mr. Pennewell offhand. The pastor was wide awake and rejected it. Mr. Naize then sought the pastor's wife. She, too, refused it.

FRECKLE-FACE

Sun and Wind Bring Out Ugly Spots—How to Remove Easily.

Here's a chance, Miss Freckle-face, to try a remedy for freckles with the guarantee of a reliable dealer that it will not cost you a penny unless it removes the freckles; while if it does give you a clear complexion the expense is trifling.

Simply get an ounce of othine—double strength—from Jacobs' Pharmacy and a few applications should show you how easy it is to rid yourself of the homely freckles and get a beautiful complexion. Rarely is more than one ounce needed for the worst case.

Be sure to ask the druggist for the double strength othine, as this is the prescription sold under guarantee of money back if it fails to remove freckles.

ALL WOMEN TO VOTE IN TIME IS SENATE'S IDEA

Even the Most Conservative Members Believe the Fair Sex Will Cast Ballot the World Over.

WASHINGTON, June 28.—That women in all civilized countries will be permitted to vote is regarded as inevitable by the most conservative Senators and Representatives.

It is their opinion that steady progress is being made and that Great Britain, the United States and other leading nations will eventually recognize that further delay is useless.

Two-Thirds Vote Needed.

The resolution proposing an amendment to the Federal constitution under which women would be given the ballot, now awaiting consideration by the Senate, is expected to be passed on at the next session. A two-thirds vote would be necessary for its adoption.

It would require the appoval of sixty-four Senators to make women suffrage operative for submission to the States, so far as the upper branch of Congress is concerned.

The chief handicap preventing woman suffrage lies in the opposition of Southern Congressmen. The votes for the women's movement have made headway in the South. A bitter struggle is in progress in Alabama, where Representative Hobson is seeking the Senatorship, as against Mr. Johnston, on a platform favoring woman suffrage and temperance. Senator Johnston says he will achieve re-election without difficulty.

Have Twenty-Four Votes.

It is figured that these Senators will certainly support the Chamberlain resolution providing for a constitutional amendment permitting women to vote; Ashurst and Smith, of Arizona; Thomas and Shafroth, of Colorado; Borah and Brady, of Idaho; Myers and Walsh, of Montana; Gallinger and Hollis, of New Hampshire; Chamberlain and Lane, of Oregon; Smoot and Sutherland, of Utah; Jones and Poindexter, of Washington; Clark and Warren, of Wyoming; Gore and Owens, of Oklahoma; Ransdell and Thornton, of Louisiana.

This totals but twenty-four of the sixty-four votes necessary in the Senate. In view of recent action in Iowa, Illinois and Kansas it is possible that Senators Cummins, Kenyon, Sherman, Lewis, Bristow and Thompson may be added to the list, making thirty in all. It is claimed that two or three additional votes may come from New England, but no names are suggested.

Modistes Run Out of Ideas, Now Use Century Old Styles

By LaPACONTEUSE

Special Cable to The American.

PARIS, June 28.—Having invented new fashions for women year after year without a single stop, it now seems as if the brains of the kings and creators of modes in Rue de la Paix are at last played out and unable to conceive new ideas. As a matter of fact, none of the fashions they have launched during the last two years have made a hit.

It is not long since the harem skirt was talked of by everyone; before that it was the hobble skirt and the directoire period. At the present moment there is a definite tendency to clothe women in the gowns and accessories of a hundred years ago. As yet the tendency is not very far developed; but it is none the less noticeable.

Old Styles Come Back.

To take the gown itself, the draperies can often be seen on dresses of a hundred years ago, and even the plain gowns, particularly evening evening gowns, have their prototypes at a similar period.

At the Opera Comique, in "La Tosca" the other night, the scene of which is laid in 1800, Floria was wearing a gown which would have attracted not the slightest attention in a drawing room to-day, unless for its beauty.

It was of deep blue silk, with a high waist line. The skirt was absolutely plain and straight, and without any appearance of fulness, although there was ample freedom. The gown had a short train. The decolletage was V shaped, and unadorned.

Tosca, then, could have walked into any Paris drawing room in 1913 and not have attracted a single questioning look. In the day gown she wore in the first act she could have attended a fashionable tea with equal success. The only thing which made the gown different from a modern one was the large flowered pattern, which is not seen nowadays.

Century Old Touches.

Thers are several other century-old touches in woman's toilette to-day. Several women have been seen carrying the long gold-knobbed walking sticks, held near the top, and tied with a bow of ribbon, which you may see in hundreds of old portraits in almost any gallery. High Louis heels, of course, have been worn for some time, but they fit admirably into the present picture.

Nowadays the old custom of studding them with jewels has been revived. You buy your shoes at one shop and cross the road to a jeweler's to buy heels separately for them. I have seen such heels in the Rue de la Paix at $100 each, and that is not a top price.

Society Women Sound Knell for Mourning

Boston Leaders Declare That Custom of Donning Black for Dead Is Relic of Barbarism.

BOSTON, June 28.—Society women of Boston have answered the question, "How long should society women wear mourning for their dead relatives?" by saying in substance that mourning should not be worn. It was the consensus of opinion that it is a survival of barbarian days.

Mrs. Charles P. Putnam, wife of Dr. Putnam, said, "It seems to me that there is altogether too much mourning worn considering our present enlightened state of civilization. The world is dark enough as it is without women wearing crepe to make it any more gloomy.

Woman Makes Eight Trips Around Globe

Champion Female World Girdler Finishes 8 Years' Journey With 381,000 Miles Covered.

NEW YORK, June 28.—Miss Jessie Ackerman, the woman champion globe-trotter, arrived here to-day from an eight years' tour around the world, her eighth globe-girdling trip in twenty years. She has broken the woman's record, with 381,000 miles to her credit.

On this trip she visited fifty-two countries and experienced every kind of ancient and modern travel.

Miss Ackerman said the happiest and most professional women are in Australia.

John D. is more noted for his vitality than for his millions. What good is the money without the health? Have them both by living near a golf course, so a frequent game can be squeezed in before dinner.

Brookhaven lots are priceless opportunities.

CHAS. P. GLOVER REALTY CO.

2 1-2 Walton St.

Valeska Suratt's Beauty Secrets. Removing Superfluous Hair



Miss Valeska Suratt

By Miss Valeska Suratt

Secrets Few People Know. Valeska Suratt, the Famous Self-Made Beauty Actress, Reveals Some of Her Treasured Experiences.

REMOVING superfluous hair is a problem to many women. On the stage the continued use of a hair remover is necessary. Therefore it should be quickly efficacious and absolutely harmless to the skin. The formula I have perfected I believe solves the problem as nothing else has ever done. That is why it has become so tremendously popular. This formula never irritates, reddens or spots the skin. It dissolves the hair as by magic. Try it and you will be convinced. Hundreds of women could beautify themselves to a remarkable degree if they would remove not only the heavy hairs that appear on the face, but the soft down that is so frequently seen on the arms and face. This down is seen more often on those whose complexion is very light or very dark.

Get one ounce of simple sulfo solution. This you can get at the drug store for $1. Apply it with the finger tips to the superfluous hair, keeping the hair moist with it for two or three minutes until it has been dissolved. Then wipe it off with a damp cloth and wash the skin.

* * *

TAUNTED—You can stop your hair falling in a few days' time. My modesty will not prevent me from saying that I am known as the only woman on the American stage who wears no switches, puffs or other hair makeshifts. All the hair I have is my own. I grew it all through my own efforts. Here is the formula which is doing the same for hundreds of my readers and friends as for me:

Mix a half pint of alcohol with a half pint of water. To this add one ounce of beta-quinol. Shake thoroughly and then it will be ready for use. If you prefer, you can use imported bay rum instead of the water and alcohol. The beta-quinol you can get at almost any drug store for not more than 50 cents. This formula should be applied very freely to the scalp after brushing it generously for a few minutes all over. Rub the tonic thoroughly into the scalp with the finger tips.

Any head of hair needs a shampoo to keep the scalp free from scurf, and let the roots breathe. Do not use soap. Use eggol, which you can get at any good drug store for 25c. It has no equal as a shampoo.

* * *

STELLA S.—It is no uncommon thing for a woman to develop her bust several inches in a few weeks' time, naturally and safely, by using the following formula:

In a half pint of cold water, dissolve two ounces ruetone and a half cup of sugar, all well mixed together. Of this, take two teaspoonfuls three or four times a day in a wine glass of water, after your meals. The ruetone will cost you $1 at the drug store.

* * *

ERUPTIONS—I do not wonder that ordinary tonics have not driven away your pimples. Here is a very effective, safe blood cleanser:

Dissolve 12 ounces granulated sugar in one-half pint of water, add 1 ounce of sarsene, and mix the whole together thoroughly, then add more water to make a pint. Sarsene is a liquid which you can get at the drug store by the ounce. Get it in the original package. Take one or two teaspoonfuls of this mixture three or four times a day, with a little water if desired.

* * *

MISS S. R. B.—Blackheads should not be pinched out. It injures and spots the skin. To get rid of them permanently first wash the face with hot water and soap. Then sprinkle some neroxin generously upon a sponge made wet with hot water. Then rub well for a few minutes on the parts of the skin which are affected with blackheads. You should be able to secure the neroxin at any druggist's for 50c.

* * *

UGLY—Every spot, every freckle, every blemish on the skin of the face, hands and arms will vanish by using this mixture:

Let half a pint of water come almost to a boil. Add two tablespoonfuls of glycerine. Keep stirring while adding 1 ounce of zintone, until it is all dissolved. Then let it cool. If the cream is too thick to pour easily from a bottle, thin it down a little with more hot water. The cream will be white and satiny. Hold a wet towel to the face several times for several minutes. Rub this cream on the entire face. Then wipe off with a soft, dry cloth. Then apply again and let it dry on the face. Repeat this again at night. Any good druggist will let you have zintone for about 50c.

* * *

OLD LOOKING—I never have known anything to rejuvenate the skin as splendidly as this. I have seen deep wrinkles leave entirely in a very short time by its use, as well as crows' feet and sagging of cheeks. It will make you look years younger. Pour a half pint of hot water in a bowl and place the bowl in a pan of water over a slow fire. To this add 2 ounces of eptol. Stir until it is dissolved and starts to cream. Then remove from the fire, slowly add two tablespoonfuls of glycerine, and continue to stir until it is cold. Eptol may be obtained for no more than 50 cents at any good drug store. This cream should be applied very liberally and thoroughly rubbed into the skin until it has disappeared. The cream will not grow hair on the face. Keep the cream in an air-tight jar or bottle.

All tile work, ceramic Mosaic Floors in Lobby, Dining Rooms, Cafe, Manicure Room, Writing Room, Barber Shop, Corridors. The 6x9 Promenade tile in Kitchen, Rathskeller, Buffet and Corridor.

Tile floors and Sanitary Wall Tile in 310 baths, toilets and showers done by

J. E. Hunnicutt & Co.

53 and 55 N. Broad St.

This firm does tile work of all kinds all over the South.

Some of the contracts of tile floors, tile wainscot, promenade tile and terrazzo work that this firm has just completed or is now doing in

Hotels, Courthouses and Public Buildings.

Ansley Hotel, Atlanta, Ga.
Aragon Hotel, Jacksonville, Fla.
H. B. Leveritt Hotel, Bullochsville, Ga
Odd Fellows Building, Atlanta, Ga.
Packard Garage, Atlanta, Ga.
Savoy Cafe, Atlanta, Ga.
Alfriend Building, Atlanta, Ga.
Imperial Hotel, Atlanta, Ga.
DeSoto Apartments, Atlanta, Ga.
Virginian Apartments, Atlanta, Ga.
Fire Department, Atlanta, Ga.
Hernando County Courthouse, Brooksville, Fla.
Tift County Courthouse, Tifton, Ga.
Centro Asturiano Club, Tampa, Fla.
Commercial Bank, Dallas, Ga.
A. & W. Depot, LaGrange, Ga.
Elite Theater, Rome, Ga.
Dr. J. O. Foree Building, Athens, Tenn.
Kibler Hotel, Lakeland, Fla.
Patterson Hotel, Valdosta, Ga.
Trust Co. of Ga., Atlanta, Ga.
Buick Building, Atlanta, Ga.
J. R. Smith Bldg., Atlanta, Ga.
Trinity Church, Atlanta, Ga
Constitution Pub. Co., Atlanta, Ga.
Capital City Club, Atlanta, Ga.
Durant Apartments, Atlanta, Ga.
Mrs. B. E. Lambdin's Apartments, Atlanta, Ga.
Supreme Courthouse, Tallahassee, Fla.
Sumter County Courthouse, Bushnell, Fla.
Vanhuss Building, Lakeland, Fla.
Wichman Bldg., Walterboro, S.C.
Travelers Bank, Atlanta, Ga.
African M. E. Church, Savannah, Ga.
Bonita Theater, Atlanta, Ga.
Goldsmith Apartments, Atlanta, Ga.

Residences.

Mr. B. S. Miller, Columbus, Ga.
Mr. B. H. Hardaway, Columbus, Ga.
Mr. O. C. Bulloch, Columbus, Ga.
Mrs. J. E. Harkisheimer, Jacksonville, Fla.
Mr. John Futch, Jacksonville, Fla
Mr. E. N. Jelks, Macon, Ga.
Mr. Roy Cole, Newnan, Ga.
Mr. T. N. Hobbs, Athens, Ala.
Mr. Edward Inman, Atlanta, Ga.
Mr. R. F. Maddox, Atlanta, Ga.
Col. W. L. Peel, Atlanta, Ga.
Mr. Beaumont Davison, Atlanta, Ga.
Gen. Clifford Anderson, Atlanta, Ga
Mr. C. V. Rainwater, Atlanta, Ga.
Mr. J. O. Wynne, Atlanta, Ga.
Mr. T. J. Avery, Atlanta, Ga.
Mr. Thos. Erwin, Atlanta, Ga.
Mr. A. B. Buehl, Atlanta, Ga.
Dr. Roy Harris, Atlanta, Ga.
Mr. Ralph Rosenbaum, Atlanta, Ga.
Mr. Frank Ellis, Atlanta, Ga.
Mr. John S. Cohen, Atlanta, Ga.
Mr. W. J. Massee, Macon, Ga.
Mr. Issie Bashinski, Dublin, Ga.
Elberton Brick Co., Elberton, Ga.
Mr. M. A. Westbury, Sylvester, Ga.
Mr. W. B. Lamar, Atlanta, Ga.
Mr. Forrest Adair, Atlanta, Ga.
Mr. George Adair, Atlanta, Ga.
Mr. Frank Adair, Atlanta, Ga.
Mr. A Ten Eyck Brown, Atlanta, Ga.
Mrs. Lena Huntley, Atlanta, Ga.
Mr. Thos. B. Paine, Atlanta, Ga.
Judge T. P. Westmoreland, Atlanta, Ga.

We have hundreds of other satisfied customers. We please others. We can please you. Estimates cheerfully furnished.

J. E. HUNNICUTT & CO.

Borated Talcum
Guaranteed pure.
The smoothest.
White or Flesh Tint.
Talcum Puff Company
Makers and Manufacturers, Rush Terminal Building, Brooklyn, New York.
10¢ a box
Air-Float
TALCUM POWDER

$18.20 Round Trip $18.20
GETTYSBURG.
Reunion Blue and Gray.
Tickets sold June 28 to July 1, inclusive. Return limit July 10. Liberal stop-over privileges.
SOUTHERN RAILWAY

ISLE OF PALMS

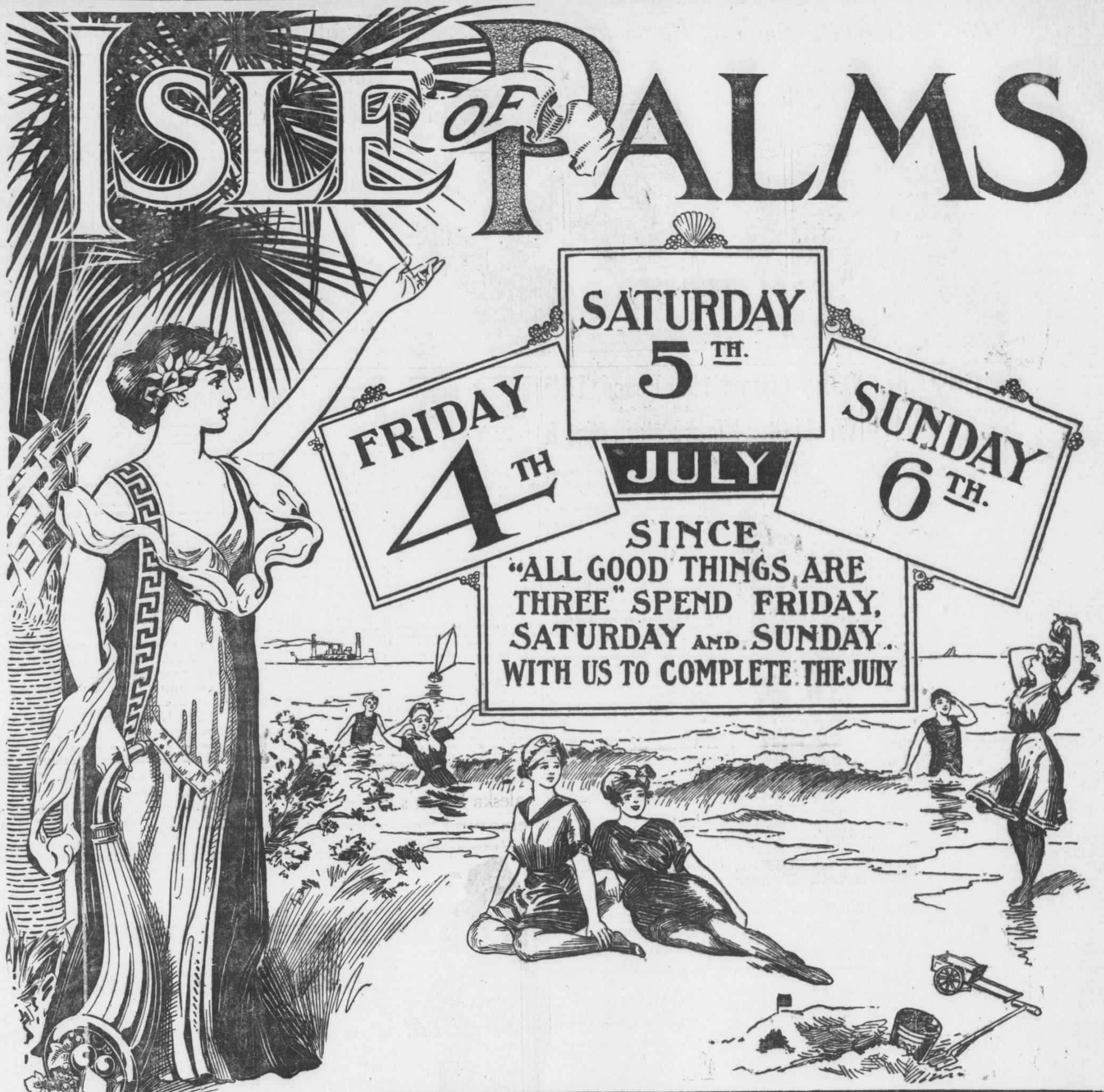

THE NEW CHARLESTON HOTEL
ÆDES MORES JURAQUE CURAT
CAROLOPOLIS CONDITA A D 1670
CIVITATIS REGIMINE DONATO A.D. 1783

THE ISLE OF PALMS HOTEL
ÆDES MORES JURAQUE CURAT
CIVITATIS REGIMINE DONATO A.D. 1783

Charleston S.C.

Under One Management

W. J. HANLON, Mgr.

THE ISLE OF PALMS MADE THE 4th OF JULY FAMOUS

JOIN US IN THE 15th ANIVERSARY.

THOUSANDS OF DOLLARS EXPENDED TO MAKE THIS DAY "THE GREATEST EVER

THE STATE OF SOUTH CAROLINA INHERITS ITS NAME AS "THE PALMETTO STATE" FROM OUR FOREFATHERS WHO LANDED ON THE SHORES OF THE ISLE OF PALMS AND SAW MILLIONS OF PALMS.

NATURAL ADVANTAGES MAKE OUR BEACH FREE FROM UNDERTOW NONE CAN EQUAL IT.

THE ISLE OF PALMS REACHED BY ELEGANT FERRY STEAMERS AND SWIFT ELECTRIC TRAINS.

JUBILUS OVATION FOR THE OCCASION ON 4th OF JULY TO REVIEW THE SPOT

THE SOUTHERN PLAYGROUNDS OF AMERICA NONE CAN EQUAL IT. IN A CLASS BY ITSELF.

COMPLETE VIEW OF CHARLESTON HARBOR PASSING CLOSE TO *FORT SUMTER, THE HISTORICAL SPOT OF AMERICA.*

HOTEL ACCOMODATION UNSURPASSABLE. RATES ONLY $3.00 PER DAY. TABLES SUPPLIED WITH BEST MONEY CAN BUY. SEA FOOD DIRECTLY FROM WATER TO HOTEL KITCHEN.

GET A TICKET FROM THE RAILROAD MAN
TO THE ISLE OF PALMS DIRECT. EXTREMELY LOW RATES.

CHARLESTON-ISLE OF PALMS TRACTION COMPANY
JAMES SOTTILE, PRESIDENT CHARLESTON HOTEL BUILDING CHARLESTON, S. C.

Dixie Engraving Co., Savannah.

BOXERS DEVELOP THEIR PUNCH BY GRUELING WORK

Owen Moran Trained Years Building Up His Famous Left Hand Wallop.

NEW YORK, June 28.—A sporting writer got Mike Donovan up in a corner last week and learned a lot about the fighting game from the veteran pugilist and teacher of boxing. Donovan is responsible for a lot of the finer points of boxing as they are practiced by modern glove men. He is credited with being the first man to use the shift, the blow that Bob Fitzsimmons practiced till he made it almost as deadly as a rifle bullet when he sent it to a man's jaw or stomach, and Fitz could hit a man so hard with it that many times he sent it to the stomach instead of the jaw fearing if it landed on the jaw he might kill his opponent and it is reported that it was Donovan who encouraged Bob to use it on the body instead of the jaw.

Fighters Are Born.

In his talk the other day, Mike stated that a good tacher could make a boxer, but that a fighter had to be born, that no one could make a fighter. The necessary aggressiveness and courage had to be born in a man.

"But," said the old-time bareknuckle fighter, one of the best boxers himself in the country in his palmy days, "a teacher can improve a fighter's methods, for there is a right and a wrong of fighting.

Hard Practice Needed.

Following up Donovan's thought, there is a lot that the young boxer of to-day rarely knows about the manly art. All the blows used in boxing have been catalogued or named by old-time boxing teachers. All the guards of counter blows that can be used to ward off such blows have also been tagged, so that when a blow or guard is mentioned the man who is familiar with boxing knows exactly what is meant. In teaching boxing a man was shown how to hit a certain blow and then how to defend himself from the same blow when used by an opponent.

Some pugilists always seem to have a fondness for certain punches which they can use better than they can any others in the list. It is also a fact that some boxers seem to be able to defend themselves better from some blows than from others. Blows that a fighter can land on one man he can't get over on some other fellow. Now, when the boxer learns the most effective blows, and how to use them properly, it is up to him to practice such punches till they become like second nature to him.

Moran Develops Punch.

Owen Moran was asked once how he developed such a terrific straight left hand punch, and he replied that often he had punched a bag with his left hand, hitting straight for over an hour and a half at a time. Sometimes he had punched the bag so hard with his left hand that his arm would drop to his side exhausted. Now, any other boxer can develop just as good a punch as Moran if he would first learn to use his left hand straight and then work every day for an hour or two on the bag. There is where the youngster nowadays falls down, for none of them can be gotten to do that sort of thing, and that is why there are no Owen Morans or Jim Driscolls among the young American boxers.

"KNOCKOUT" BROWN TRAINS HARD FOR HOWARD BOUT

CHICAGO, ILL., June 28.—George "Knockout" Brown, the Greek middleweight, is down to hard training for his twenty-round engagement with Jimmy Howard at Butte, Mont., on July 4. Brown is boxing from six to ten rounds daily and is getting into grand shape.

Brown has always claimed that he is best over the derby route and fans here are anxiously awaiting the result of the scrap. Brown rules a 10 to 7 favorite in the betting that has been done. Both boys hail from Chicago.

ROLLER SIGNS FOR RETURN MAT BOUT WITH CUTLER

CHICAGO, ILL., June 28.—Dr. B. F. Roller, one of the fastest, cleverest and most scientific wrestlers in the business, has signed to meet Charlie Cutler in a finish match, the battle to be waged in a ring at Benton Harbor, Mich., July 4. Floyd Fitzsimmons, of Benton Harbor, is promoting the show. It will be an open air affair in the ball park adjoining the house of David Field. Roller recently lost two falls to Cutler, after being thrown from the ring, and wants to retrieve himself. He asks Cutler for a side bet.

YANKS GET STAR IN REYNOLDS.

Con Lucid, trainer of the Houston Texas League team, says that Frank Chance has landed a star catcher in Reynolds. He is catching for Houston this season, and he is a real sensation in the Lone Star State.

PURE WATER Necessary TO GOOD HEALTH

CASCADE SPRING WATER

Purest and Best Water in the South.

A Delightful Table Water

Indorsed by Physicians Everywhere.

Delivered to your home daily direct from the springs. Order by mail or telephone.

Cascade Water Co.

R. F. D. No. 1.

Phone, Atlanta 5856-A.

Silk Hat Harry's Divorce Suit — The Defendant Hires a New Nurse

Copyright, 1913, International News Service.



HAL CHASE PUTS GINGER AND PEP INTO WHITE SOX

Former Yankee Is Playing Star Ball for Callahan's Nine; Works Great With Lord.

CHICAGO, ILL., June 28.—Hal Chase, former Yankee, now a member of the Sox team, has certainly done much to aid the Chicago American League team. Hal has gingered up the bunch in great style and taught the boys some new tricks.

Chase is surely out to make good. There isn't a man on the South Side squad who is displaying more pepper, more ginger, more determination. There isn't one of the Sox players who is more enthusiastic.

Some one said that Chase had remained in New York three years too long. It may have been only one or two. But that fellow had the right angle.

* * *

IT was of Chase that we intended to speak. You know he has made a tremendous hit, not only with Manager Callahan but with every fellow on the team. The stories which preceded the first sacker were none too reassuring. The New York papers were panning him. But when Hal got in action the fellows began to suspect that maybe there might be some defense.

One thing was certain. That was that he wanted to make good. And then another quality asserted itself. That was that he had the ability to make good his ambition. And when desire and ability spur on he's likely to land.

* * *

CHASE and Lord are of a kind. There isn't anything conservative about either. Let them play the game as they will and they'll play hit and run ninety-nine times out of a hundred and kick because the conditions demand a bunt on the last.

Any time that Rath gets on, it's hit and run. And if Lord comes through then the Sox are in a position to score some runs. Because it's pretty much of a cinch that Chase and Lord also will play that game.

It's the dashing game when Lord and Chase work together and they succeed because Hal is credited with being as sure to hit when he once gives the sign as any man in the American League.

Ball Made of Soap Gets Golfer's Goat

BOSTON, MASS., June 28.—Golfers delight in practical jokes and at the head of the list is one that was original with L. A. Hamilton of New York.

Before remade balls were looked upon with scorn by players, small molds were owned by many professionals, so that it was possible with a little heat to remodel or remake a ball after it had been cut or knocked out of shape. Hamilton conceived the idea that he could make a golf ball out of soft soap and get a rise out of one of the bunch.

The ball was formed, allowed to harden, painted, enameled and shellacked to the queen's taste.

It was agreed to allow Lou to tee each ball for the foursome as it started out. Two players whacked out nice long balls with an admiring throng looking on. Then came No. 3 in all his glory. A terrific swing and a thud. Small pieces of soap flew in all directions, evoking plaudits from the gallery.

JOHNSON WILL OUTLAST WOOD, DECLARE EXPERTS

BOSTON, MASS., June 28.—Ever since Joe Wood attracted attention to himself by his splendid work, judges of ball players have predicted a short career for him, for the reason that his style of delivery is decidedly wearing on the pitching arm. That snappy elbow movement which Wood employs, it was predicted, would put him out of the game much sooner than would ordinarily be the case, and this prediction seems to have come true, or Wood is finding it no easy matter to get the stuff on the ball that he formerly had.

On the other hand, it is predicted that Johnson will outlast all the present crop of pitching stars, for there is not the slightest strain on his arm when he works. He has a free, easy motion and gets the full benefit of his entire body behind every delivery he makes. This saves his arm, and good judges believe that because of this Johnson will be a star pitcher for many years.

Dillon Claims 158 Pound Title Would Give Klaus Return Match

INDIANAPOLIS, IND., June 28.—Jack Dillon, who by virtue of his victory over Frank Klaus last month contends he has clinched not only the American middleweight championship, but the championship of the world, does not intend to rest on his laurels even during the heated summer months. While Dillon asserts that his title to the middleweight crown is clear, he says he will not exercise the champion's prerogative and fight only once in six months.

"I fought my way to the top," said Dillon to-day, "and now that I have gained the championship I'm not going to sit back like a dictator and sidestep matches. Whenever the public demands it I will fight any man of my weight at any time, any place and over any route. That ought to be fair enough. That's where I stand. I never was very strong on this talk stuff. My way of forcing recognition as a championship contender was by fighting every one that was trotted out for me. Now since I have climbed to the top I'm not going to change my policy."

* * *

AND Dillon has backed up this statement by going right ahead with a busy fighting program. He will meet Bill McKinnon, the Eastern middleweight, in a ten-round bout at Indianapolis on July 3, and will take on Jimmy Clabby at a later date.

"These clever boys are just right for Jack," asserts Sam Marburger, manager of Dillon. "I see Clabby is claiming the championship since he beat Eddie McGoorty, out in Montana. Well, that makes it all the better. But before Clabby can grab any such title he will have to defeat the real champion. When Jack beat Frank Klaus he became the world's champion and that's all there is to it. Klaus and his manager have made a big holler, but they can't lay Klaus' defeat to local favoritism. I intend to ignore Klaus' complaint of undue favoritism, because I felt it was too foolish to reply to. More than twelve thousand people saw that contest and at least half of them came from distant points. Not one of the twelve thousand can say Dillon didn't win and by a good margin, and if any one has I haven't heard about it.

* * *

"KLAUS has tried to make capital of the fact that Tom Dillon was the referee, leaving the inference that Tom Dillon is Tommy Dillon, Jack's brother. Now Klaus knows that Jack Dillon's real name is Ernest Cutler Price. Tom Dillon is a business man and a politician who has a mighty good reputation in Indianapolis. It is true that Tom was big enough to break the boxers apart when Klaus held on until the big crowd began to hiss in the third round. Klaus was beaten and he ought to take his medicine. Jack gave him two pounds in weight and even then turned the trick. Now Klaus needn't worry about a return match. Jack will meet him whenever the public demands it and a suitable purse is offered."

WILLARD AND WILLIAMS TO CLASH IN RENO BOUT

SAN FRANCISCO, June 28.—Manager Tom Jones announced last night that he had matched Jess Willard for a 10-round fight with Al Williams of Cleveland, Ohio, at Reno, Nev., July 4.

UMPIRE BUSH EXONERATED.

SAN FRANCISCO, June 28.—Members of the San Francisco Coast League team who charged Umpire Garnett Bush recently with being under the influence of liquor during the game, failed to appear before President A. T. Baum to substantiate their charges.

President Baum gave out a statement to the effect that a thorough investigation had convinced him that the charges were groundless.

BIG MEET AT LOS ANGELES; THOMSON WILL COMPETE

LOS ANGELES, CAL., June 28.—The Amateur Athletic Union all-round championship to be staged at the University of Southern California field on Saturday, July 12, will give Fred Thomson another opportunity to set world figures for this competition. Fred Kelly and Jim Donohue are expected to be among the contestants. Thomson has twice won the all-round championship.

MARANVILLE IS CONFIDENT.

BOSTON, MASS., June 28.—Little Maranville, the Boston shortstop, is a fighter from the head waters. He believes the Braves can beat any team in the league. Manager Stallings is not doing anything to discourage this belief of his great shortstop.



St. Louis Browns Real Iconoclasts

WHEN the St. Louis Browns trimmed the Philadelphia Athletics, 5 to 2, and ended the winning streak of the Mackites, which totalled fifteen successive triumphs, another chapter was added to the sensational feats in breaking records which has featured the American League for the past several years.

Not a first division team since 1908, still the Browns have compiled a peculiar record of being able to wreck records of the enemy, and stopping the athletics brings to memory a few of the incidents which have happened. Look at this list:

In 1908 beat the Naps in the game that prevented Cleveland from winning the pennant and allowed the Tigers to win by half a game.

In 1910 took five out of eight games in a series from the Tigers and put Detroit out of the pennant race.

In 1910 beat Southpaw Krause, who had started with ten successive victories.

In 1912 beat Walter Johnson when the star had won sixteen in a row and was after Marquard's record of nineteen.

In 1913 stopped the Naps after they had won ten straight.

In 1913 scored on Walter Johnson after he pitched fifty-six successive scoreless innings.

In 1913 beat the Athletics after they won fifteen stright.

Not a team of record-breakers themselves, but a breaker of almost all records, the Browns have caused havoc and fear among the teams who are in the way of becoming famous in the dope book of baseball.

FOOD FOR SPORT FANS

By GEORGE E. PHAIR.

WRESTLING STILL.

Fake, fake, fake,
While the common folk pay to see,
And I would that my tongue could utter
The thoughts that arise in me.

Oh, well for the Turkish lad
As he gobbles his curds and whey;
He knows in the nation across the sea
He will gather the kale some day.

And the stately ship rolls on
Till it pauses at Quarantine,
And they slip the noose and the Turk gets loose
In the chase of the long, long green.

Fake, fake, fake,
And they do it with ghoulish glee,
And away they sail with a bunch of kale
From the land of the brave and free.

For approximately one buck per throw, the citizens of Benton Harbor, Mich., will celebrate the Fourth by watching Doc Roller and Charlie Cutler, two of the world's keenest business men, in the act of making money.

Hamid Kalla Pasha, the Teutonic Turk, is making a hit in the East, demonstrating that P. T. Barnum was not a rummy.

One reads in the newspapers that Connie Mack will hand a regular outfielder to Frank Chance. The said transaction will take place when the said Frank Chance is handed some regular money by the gent who once owned him.

One might be interested in the report that Chicago beat St. Louis in a motorcycle race if one were connected with the Coroner's office.

We note that another person has attempted to swim the English Channel and failed. The reason we noted it is that it reminded us of our attempts to stick the barkeep in a dice game.

Once upon a time baseball was our national pastime. But that was before our citizens began taking bichloride of mercury by mistake.

THE NATIONAL PASTIME.

My pastime, 'tis of thee,
Sweet game of sluggery,
Of thee I sing.
Game where the pitchers clout
The shortstops on the snout
And knock each other out
With hook and swing.

I love the gladsome sight
Of ath-a-letes who smite
The horschide ball,
But though the hitting fills
My soul with happy thrills,
I love the boxing mills
Above them all.

RICH IS SYRACUSE CAPTAIN.

SYRACUSE, N. Y., June 28.—J. Harry Rich, of Canton, N. Y., has been elected captain of the Syracuse University crews for the coming year. He rowed at No. 6 in the victorious shell at Poughkeepsie.

ST. PAUL MAY DROP OUT.

ST. PAUL, June 28.—St. Paul probably will withdraw from the Northern League, according to an announcement by H. T. Conrad, owner of the local team.

Bonehead Playing Spoils Good Athletes

DENVER, June 28.—The "solid ivory" seems to keep more players from reaching great distinction on the ball field than anything else. We want no better example of this than "Ping" Bodie of the White Sox. He is one of the greatest natural hitters in the game, but he spoils it all by constantly pulling "bonehead" plays.

It is because of this that Manager Callahan has him warming the bench two-thirds of the season. In a recent game in New York Bodie was caught twice "flat-footed." With the slightest use of his think tank he would have scored two runs instead of being put out twice.

What thoughts can be flitting through the domes of these players when they are on the base lines? Bodie must be getting a glimpse of an aviation meet somewhere off in the distant regions. Surely his mind is miles away from the game in which he is engaged.

Is it any wonder that players like Ty Cobb, Wagner, Eddie Collins, Johnny Evers, Larry Doyle, Tris Speaker and others we could mention are at the top of their profession? Not a bit of it. They use brains.

THOMPSON IS BACK AGAIN; TO MEET O'NEIL ON JULY 4

HAMMOND, IND., June 28.—"Cyclone" Johnny Thompson, the veteran ringman, will enter the ring for the first time in over a year when he takes on Tom O'Neil in a ten-round set-to here on July 4. O'Neil is one of the toughest middleweights around these parts and is expected to give Thompson a tough argument.

Both boys are already down to hard work for the mill. The winner has been promised a match with Jimmy Clabby. They have agreed to fight at catchweights.

The Biggest Motor Truck Order Ever Placed

80 Alcos for the U. S. Mail—A $225,000 Sale

THE Postal Transfer Service, Inc. has just placed the largest order for motor trucks on record—an order for 80 Alco trucks to haul U.S. mail—a sale approximating $225,000.

This marks the greatest tribute ever paid to any motor truck. For the contract was awarded to the Alco over leading makes of motor trucks, gasoline and electric, after exacting tests by Government inspectors.

Consider for a moment these facts:

These 80 Alco trucks in a year will be required to cover 1,000,000 miles; to haul 1,550,000 tons—157,680,000 cubic feet—of United States postal matter. End against end, this fleet of 80 Alco trucks extends 1310 feet—a quarter of a mile.

Great are the proportions of these figures. But more important is the nature of the service. It is day in and day out, running on railroad schedule, making trains, operating nights as well as days—24 hours a day at times—over all sorts of roads, in the sizzling heat of summer, in the winter blizzards—*and always the necessity of clocklike regularity.*

None but a superior truck could qualify for tasks such as these.

The Alco truck is no experiment in this type of service—it has been proven in the service of express companies. The American Express Company has 36, the Long Island Express 20 and so on.

And no type of duty is more severe than express service. Further, it is only natural that the verdict should fall to a product of the American Locomotive Company. 51,000 of its locomotives have hauled you, your families, the things you eat and things you wear—safely and on time; in high altitudes; in low altitudes; and in many latitudes.

ALCO Motor Trucks
6½ ton 5 ton 3½ ton 2 ton

This is going to be a hot summer. It will cause many millions of dollars loss in horse flesh. Better anticipate by looking into Alco trucks for your business.

Phone us today and an expert will call on you.

ATLANTA AUTO SALES CO.
225 Peachtree St., Atlanta, Ga.

KID ELBERFELD PROVES TO BE SHARP TRADER

Club Cost Little Money but It Is Making Better Fight for Rag Than Some Which Cost More.

CHATTANOOGA, June 28.—As an humble, unlettered guy once remarked, "it's a long lane that ain't got no turn in it."

For three years Chattanooga magnates have rolled out money into the strong boxes of other magnates in great sickening cloudbursts.

The turn of the lane has come this year.

Kid Elberfeld has tried out a world of ball players. Those who are acquainted with the facts in each deal might think from the number that the Chattanooga club had spent a small fortune for playing material. Not that the club hasn't been willing, and it has spent more than the average, but the player business has been well manipulated. Following is a list of the players "inherited" by the Kid and those whom he has purchased or signed for trial:

Inherited.

Pitchers—More, Chappelle, Coveleskie, Ware, Allen, Grover.
Catchers—Hannah, Noyes, Giddo.
First Baseman—Coyle.
Second Baseman—Jordan.
Outfielders — Tutweiler, Cruise, Gray, Wasem.
Total—Thirteen.
Some bunch to inherit, wasn't it?

Purchased or Signed.

Pitchers—Stark, Troy, Golden, Merchant, Grimes, Howell, Sommers, Dygert.
Catchers—Street, Moran, Breaux, Fitzgerald.
Second Baseman—Flick.
Third Basemen—Gillespie, Harbison, Graff.
Outfielders—King, Massey, Elston, Johnson, Williams, Thrasher, Betcher.
Total—Twenty-three.

Omitting Tutweiler, Gray, Wasem and Allen, who were released in the winter, the Kid has tried 32 men in all for the Chattanooga team. Twenty-three of these were purchased, signed or traded for. That sounds like a whole lot of money spent, doesn't it? But 'tis not so.

* * *

STARK cost the draft price from a Class D League and was sold for not more than $150 under that, he is still Chattanooga property. Troy cost nothing, going back to Detroit. Same for Golden, to St. Louis Nationals. Merchant cost what Stark did and was similarly disposed of to Evansville. Grimes was sent down by Detroit, as was Howell, who was picked up from the college diamonds by a Detroit scout. Dygert was a free agent.

The pitching staff cost less than $2,000. And More brought $1,000, Chappelle $500, Ware $250, while Grover is still the property of the club. That doesn't sound like a big investment, does it?

We are not possessed of the figures in the purchase of Street, Elston and Gillespie from Providence; inasmuch as they all made good the money wasn't wasted and it was no fault of managerial judgment that Gillespie was "beaned" out of the league.

Of the other catchers tried out, Giddo still belongs to the club. Moran was picked up as a free agent. Breaux cost $500 and Fitzgerald a reasonable amount from Providence. Hannah brought a nominal sum from Spokane.

* * *

CARL FLICK set the club back $1,500. We hardly think there'll be the slightest whisper that this was money wasted. Graff will go back to the Browns this fall, costing little more than "rent."

The club came near making one disastrous blunder in paying out $1,500 for Harbison, but they more than atoned for it when they traded Harbison for Johnson.

In the outfield, King virtually came to the club for Eddie Noyes and a small amount, said to be about $750. Noyes was traded to Nashville for Storch, Storch and cash to Houston for Forsythe and the latter to Topeka for King. Elston was bought in the "Big Three" deal from Providence. Williams was bought from Buffalo for a small amount, said to be $750, which was certainly money well spent. Both Betcher and Thrasher came on trial and neither cost the club anything at all.

From all this dickering, and in spite of the fact that men touted to be stars, Kid Elberfeld has developed a ball club that is bidding for the Southern League pennant, and at a cost at least 25 per cent less than that of the 1910, 1911 or 1912 aggregations.

CHANCE WOULD QUIT IF HIS HEALTH GAVE WAY

NEW YORK, June 28.—Frank Chance will make good with the New York Yankees if his health doesn't go back on him.

Chance is no quitter. He undertook a big task in New York, but he'll get away with it unless his nervous system fails him. The least little thing would upset him last fall. They say he is doing better this year. He should stick with the Yanks and produce a winning club next year. If his health bothers him, however, he'll jump the club overnight and go back to his orange ranch in California.

JIM M'GUIRE FAILS.

STOCKTON, CAL., June 28.—James McGuire, scouting for the Detroit American League team, to-day failed in an attempt to induce the Stockton team, of the California League, to part with Shortstop Butler and Outfielder Wilhoit. McGuire offered $8,000 for the two players.

MONEY

LOANED TO SALARIED MEN AT LAWFUL RATES
ON PROMISSORY NOTES
Without Endorsement
Without Collateral Security
Without Real Estate Security
NATIONAL DISCOUNT CO.
1211-12 Fourth National Bank Bldg.

Yes, but Where Can They Find Such a Pill? :: :: :: :: :: *By 'Bud' Fisher*

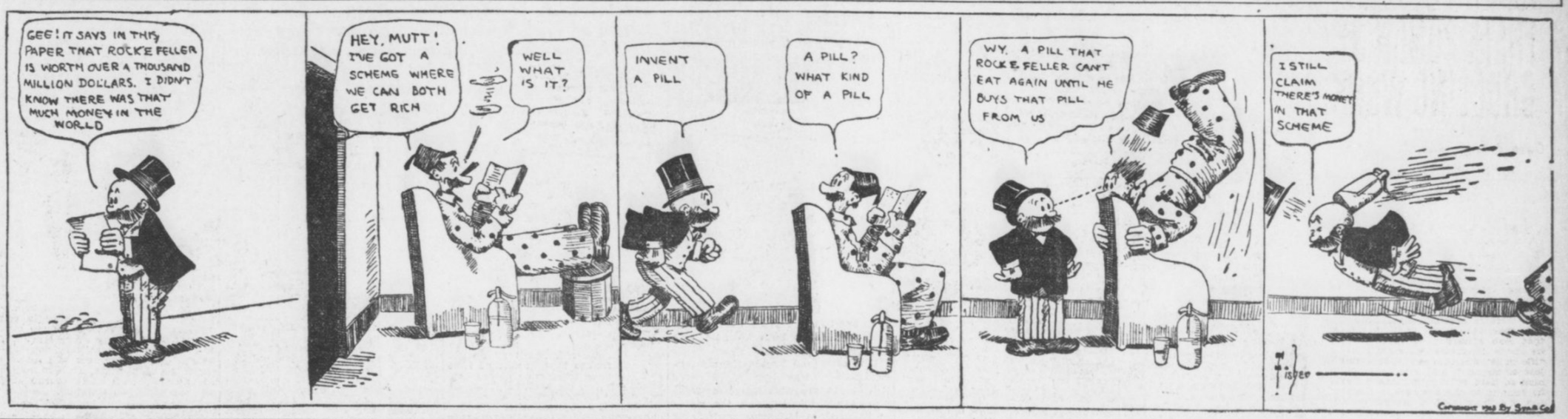

MUTT and JEFF COLUMN

MANAGER BILLY SMITH received a letter from a young ball player who wanted a job. The young applicant wrote such a nice letter that Smith was impressed and answered it.

"You forgot to tell me in what position you play," wrote Manager Smith. "Let me know."

The applicant replied immediately, and in his letter enclosed a photograph of himself posed at second base ready to receive a grounder.

"You can see from the enclosed photo," he explained, "that I play in a stooping position."

* * *

FASHIONABLE England, especially that part which goes in for outdoor sports, is reeling and staggering to-day under the weight of another American innovation. One of the American competitors in the open golf championship at Hoy lake appeared on the links before a fashionable gallery in his shirt sleeves and the shock was so staggering that a couple of venerable colonels nearly dropped the teacups from which they were drinking.

Letters are being written to the press, sartorial experts are being interviewed, and the suffragette outrages are nearly forgotten for the time being.

* * *

WE are in receipt of the following, interesting article from the well-known Caucasian expectancy, Mr. Daniel Dixon, of Ty Ty, Ga.:

Mr. Farnsworth, Sportin Editor Sunday American:

I have cut out rowing a boat after findin out about draggin that anker all day along the bottom of the Chattahoochee River, no wonder my hands was calluced, my trainer said that it was all a mistake but I said no more rowin for mine. I also cut out the Pluto water, the city water may not agree with me but if I stick to that pluto stuff there would be no Bitin Dan at the next fite, so my trainer has changed to hun yada water and I have been takin it for three days now but I can't see much change for the better, it looks like water all right but it dont act like it, and I aint crazy over the vegetable diet either I got to have somethin more solid as I am near starved to death, I already lost fifteen pounds and I told my trainer that I must have more to eat if I am to do such hard trainin.

with my other work I run fifteen miles every morning now and I am no chickin hearted guy but honestly mr Farnsworth I cant stand it on the stuff I am eatin and drinkin, I'll stick it out this week and if my new trainer dont give something to eat that is more solid it's a new manager for me. I got to new sparrin partners named Ernie Goat and Billy Lamm, I don't know how long they will last caws they aint very husky. I heard that CyClops Sam is helpin train Gyp the Gouger for his fite with me, he is trainin him how to avoid my feet.

Sam says that my big feet was the caws of his loosing his fite with me, he wants another chance with me.

My injunctions suits aint come of yet but it looks as though I was goin to beat all these bum lawyers caws my lawyer tells me that no jury in the world will believe that I ever ate any $40. worth of beans in so short a time. or drank any $10 worth of slippery elm tea. he said it would kill any man to do it, it perty near killed me at that but never again.

By the way Bud is back on the police force, (Bud is the force) in Joshua. they got bud to sign the pledge and Judge Scriby put him back. dont pay any atention to any letters you may get from my folks caws they are dead set on my fitin and are doin all they can to stop my fitin, they are afraid that i will get my eyes put out. there will be some putin out but it will be Gyp that goes out.

yours truly.
BITIN DAN DIXON.
trainin quarters, Ty Ty, Ga.

* * *

THEY were talking about hurdling.

"Did you ever see a horse jump five feet over a fence?" asked Joe Agler.

"I've seen 'em jump four feet over," replied Whitey Alperman. "I didn't know that a horse ever had five."

* * *

BASEBALL very nearly lost Frank Chance. The peerless leader's first leanings were toward the ring, and in his early day he was a noted amateur.

There came to Fresno a giant from the Middle West. He weighed about 220. He had a record as a scrapper and on the strength of it was made a constable. He had hardly gotten into town before Frank's friends got busy with a challenge. A purse was made up and the bout arranged.

The big constable made Chance look like a baby. But they mixed it hard from the gong and for four rounds the milling was fierce and even.

In the fifth the constable swung for the jaw and missed. Frank shot in one that took his opponent on the point of the jaw. Nobody counted. The referee yelled for a doctor and the physician, the referee and the second worked two hours bringing Mr. Constable to. When the constable showed signs of life and was dragged from the ring, Chance quit the boxing game.

* * *

WOULD-be betters who lose the peanuts on plays and plays might have better luck by taking a tip from the bookies in Pittsburg and Boston and giving the following odds:

Even money that the winning team makes as many runs in one inning as the loser does in all nine.

Even money that a runner does not score after reaching third with only one out.

Two to one that a runner does not score from second when he reaches there with one out.

Three to one that an ordinary batter does not get to first.

Two to one that Cobb, Wagner, Jackson, Baker, Meyers and batters of that class do not get to first in one time at bat.

Two to one that a team does not score in any given inning. This price sometimes goes as high as four to one, according to the pitcher.

* * *

GERMANY Schaefer rises to remark that opposing clubs which believe Ty Cobb has lost his throwing arm completely will some day wake up and find that the Georgia Peach has been slipping somebody a surprise package.

"It is true that Cobb's arm is not as strong now as it was four or five years ago, but Ty can still use it to take off his hat or handle a soup spoon," said Schaefer.

"I have watched him this season. Cobb just loops the ball in from the outfield, giving everybody the impression that he cannot throw farther than second base," he added.

"I think Ty is just figuring on upsetting a lot of dope. He wants to give opposing teams the idea that he cannot throw a lick, and is carefully nursing that old arm of his along, so that by the time we run into hot weather he will be able to cut loose."

* * *

ANDY McSwatson is working for Karl Brittain of the City Engineer Department. Yesterday Brittain noticed a street workman leaving an unsightly pile of dirt and gravel at the side of the road. "Come, now, you can't leave that heap there!"

"Well, I've no place to put it," said the workman.

"You can't leave it there!" persisted Mr. Brittain.

"What'll I do with it then?" asked the workman, sullenly.

"Do with it!" echoed Karl. "Dig a hole in the road, to be sure, man, and bury it!"

* * *

"TWO gentlemen entered a near beer headquarters and they could not agree as to who should treat," explains Jim Fuller. "To decide the argument they tossed a coin—naturally one of them lost and paid. The next day they got into a discussion as to who had bought the last drink, and in the course of the argument they made a wager, one contending that the man who won the toss was the purchaser, and the other contending that the loser had bought. Now, who in your opinion bought the drink—the man who lost and paid or the man who won?"

* * *

WITH two men on the bases and the star batter at the plate, an unknown minister attempted to interrupt a Sunday baseball game in Denver last week.

The minister stepped to the plate and, raising his hands in the air, started to sing a hymn. The umpire called for the continuance of the game. The ball sped from the pitcher's hand, a hit was made and the runner from third slid over the home plate between the minister's legs.

* * *

BAN JOHNSON'S banquet table was spread, and the guests about to be summoned.

"Are you sure there are no reporters present?" anxiously asked the host of the butler.

"I've made certain of it, sir."

"Then go out and get a few," rejoined Mr. Johnson.

CLEVELAND BUYS PITCHER.

PADUCAH, KY., June 28.—Pitcher Teague has been sold by Paducah to the Cleveland American team for $1,000.

MACKMEN STEAL SIGNALS, SAYS BIRMINGHAM

Naps' Leader Is Latest to Accuse Connie Mack of Getting Other Teams' Signs.

CHICAGO, ILL., June 28.—Manager Joe Birmingham, of Naps, is the latest person to tell why the Athletics are leading the American League. "Connie Mack and his men have stolen the opposing team's signs," says Birmy. All of which puts him in bad with all lovers of clean sports. The chances are that the Athletics haven't stolen any club's signs; neither have they played unfair in any way. They are winning games solely on their merits and deserve all the honor that goes with victory. The Mackmen have proved themselves to be the class in the junior organization, and it's about 10 to 1 bet now that they will play in the world's series next fall.

Many fans believe that not only will the Athletics come back after a year's reversal of form, but that their opponents next October will be none other than the Giants. If such is the case it will be the third time that McGraw and Mack have locked horns in a world's series. The count to date stands even, McGraw beating Connie worse than six-love back in 1905 and Mack gaining the upper hand in 1911 nearly as easily.

* * *

ONE player on the Athletics who is seldom mentioned in connection with the team's success is nevertheless one of the strongest factors of that aggregation. He is Amos Strunk, the speedy outfielder of the Mackmen. Strunk has developed remarkably since last season, and he is today one of the most valuable men Mack has on his team. Not only is he one of the greatest fielders in the league, but he is a fast base runner and is hitting at a .340 clip this season. Strunk gets little credit for the important part he has played in the success of his team. He is seldom mentioned as having distinguished himself, and yet he has done as much as any other member of the team to make possible its remarkable winning streak. On any other team Strunk would be a sensation, but he is lost among the numerous stars which Mack has.

* * *

IT is doubtful if there is another instance in baseball where a player has developed as fast as he. Two years ago Strunk was an ordinary player, who was in the game but seldom. Mack farmed him out a whole season to Milwaukee, and it was while there that Strunk developed into a real star.

Cheney Tells How to Fool Wagner

Says Hans is Weak on Fast Ball

CHICAGO, ILL., June 28.—It is time for the pitchers of the National League to sit up, take notice and listen. Larry Cheney, the star twirler of the Chicago Cub team, reveals a most astonishing and important fact, one that not even the wonderful Christy Mathewson has disclosed since he started hurling in the parent major league organization.

It is information concerning the batting of Hans Wagner, of Pittsburg, who has the remarkable average of .324 for seventeen consecutive years. Cheney says the "flying Dutchman," as he is sometimes called, has a weakness at the plate, which is something no other pitcher has dared to venture since Wagner began his career in the National League.

Mathewson and Mordecai Brown, two of the great flingers of the game, have declared that the Pittsburg slugger is one of the most puzzling batters to pitch to, and particularly in a pinch, because of his ability to hit a curve as well as a fast ball. These two stars have worked hook balls to death trying to fool Wagner.

Brown acknowledged only last winter that most of his success in deceiving the Pirate shortstop was due to his sharp-breaking curve ball, which he invariably broke over the outside corner of the plate. He used this bender in this way because Wagner stands on the outer edge of the batter's box and steps into a curve that is pitched to break toward him or over the plate. Mathewson, like Brown, has depended on his fade-away ball when facing the shortstop.

Fast Ball Against Wagner.

Cheney according to his own "dope," practically abandons his twister while Wagner is at the plate. Of course he resorts to his moist ball considerably, but his strongest point of deception against the famous walloper of extra base hits is his fast ball. Cheney mingles it discreetly with the rest of his assortment. In addition to giving the information that Wagner has a weakness, Cheney also declares that he is easily fooled and crossed after he has two strikes called on him.

"I have fooled Wagner time and again on that fast ball," said Cheney. "As long as I have been pitching against him he has been easy for me. I do not think he secured more than one hit off me all last season, and I appeared in eight games against the Pirates. I do not mean to say that on him he always looks for that curve and generally is set to wallop it. I discovered that in the first game I pitched against him. I believe he expects a curve most of the time because he is under the impression the twirlers believe that is his weakness. I struck him out several times with that fast ball inside and on several occasions had him take it.

Must Change Pace.

"It would not do to shoot your speed at him all the time, for he would be knocking rome runs over the left field fences. And it would not do to pitch curves to him either, for he hits into every field.

"In pitching to Wagner a fellow has to think all the time and try to outguess him. Still, I think him weak on a fast ball inside on account of the way he steps toward the plate when he swings. You remember 'King' Cole achieved a lot of fame in 1911 when he fanned Wagner three times in one game in Chicago. After the contest Joe Tinker asked him what he handed to Hans, and he said he did not know, but I learned from Archer that Cole had set him down on that fast one inside."

FODDER FOR FANS

The Gloom League.

New Orleans Pelicans.
New York Americans.
Cincinnati Nationals.
Indianapolis, American Association.
Albany, Sally League.

* * *

The fact that the Sally has but a half dozen clubs in the organization is all that keeps the Albany team from going below sixth place.

* * *

After the Eastern Clubs of the Nation League played in Cincinnati recently the following interviews were given out:

"Nicest town on the circuit. Hospitality was overwhelming. I am covered with shame and confusion because I was presented so much and gave back to little."—CHARLES S. DOOIN.

"An embarrassment of kindliness, a riot of generosity. Just loaded me with valuable gifts and had to be coaxed to accept the slightest memento in return. Wish I could stay here all the time."—GEORGE STALLINGS.

"I am a man of few words, but, believe me, if I could play 77 games in Cincinnati instead of 11, I'd gladly do it. It's better than a California gold mine to stay round here any length of time."—JOHN J. McGRAW.

* * *

It is reported that Billy Smith loved a light-haired girl last week but she dyed.

* * *

The honor of blowing up first went to the Mink League this season, provided you don't count the celebrated U. S. League which didn't really start.

* * *

The club that beats out the Pelicans will finish seventh.

* * *

If fizzles can be measured by the pound Louis Drucke is the heftiest of the season. He has sunk from the Giants to Toronto, from Toronto to Venice, Cal. And now he's been fired from the Venice team.

* * *

The National Association of Wabbling Minor Leagues is sending out the following bulletin:

"In praying for rain kindly omit July 4."

"THE OLD RELIABLE"
PLANTEN'S C & C OR BLACK CAPSULES
REMEDY FOR MEN
AT DRUGGISTS OR TRIAL BOX BY MAIL 50c
FROM PLANTEN 93 HENRY ST. BROOKLYN, N.Y.
BEWARE OF IMITATIONS

SANTAL CAPSULES MIDY
CATARRH OF THE BLADDER
Relieved in 24 Hours
Each Capsule bears the name MIDY
Beware of counterfeits


DROPSY SPECIALISTS
give quick relief usually from the first dose. Distressing Symptoms rapidly disappear. Swelling and short breath soon removed; often gives entire relief in 15 to 25 days. A trial treatment FREE by mail.
Dr. H. H. Green's Sons
Box B, Atlanta, Ga.

BOXING

News of the Ring Game

Charley Eyton, the premier referee of Los Angeles, has lost his position with the Pacific Athletic club because of a row with Fight Promoter Tom McCarey. The latter resented the remarks which Eyton made about Tom Jones. George Blake, who has been referee of all the preliminary bouts, has been given Eyton's job.

* * *

Champion Johnny Kilbane has left California and is on his way back to his home at Cleveland. Kilbane expects to rest up until September, when he will return to San Francisco prepared to meet the best featherweight that Jim Coffroth can secure in a 20-round bout for the title.

* * *

Bob McAllister, the sensational coast middleweight, who has won all his bouts since he branched out as a professional, has been signed to meet Sailor Petroskey on July 25. They will box before the Oakland Wheelman's club, at Oakland, Cal. The bout is scheduled to go 10 rounds.

* * *

Jack Dillon and Frank Klaus may travel over the 20-round route again. George Engle, manager of Klaus, received an offer from a coast promoter to bring Klaus out there next month.

* * *

Jim Corbett is getting good in his old age. He is now giving lectures on temperance. Variety is the spice of life, Jim.

International Race Meeting Suggested

Plan Outlined for Bringing Best Horses of Europe and America Together.

NEW YORK, June 28.—The success which attended the recent international polo matches suggested to horsemen that racing and trotting might be the mediums for bringing together the chosen representatives of the Old World and the New in somewhat similar contests.

Who can estimate the benefit to horse racing and horse breeding which might follow a series of international matches of like importance, if they could be arranged, for the best runners and the best trotters of Europe and America, perhaps ridden or driven by amateurs?

The great sectional matches between the North and the South which marked the beginning and the end of a golden era on the running turf in America afford an indication of what might be expected.

The whole country was ablaze with interest and excitement when Eclipse and Henry met in 1823 on Long Island. The race continued to be an absorbing subject of discussion for years after it was run, and led to the building of new tracks, the establishment of new studs and the advent of new supporters and patrons of the turf throughout all sections of the country.

There is nothing in Goodrich Advertising that isn't in Goodrich Goods

This is another
Goodrich Year

Goodrich Unit Molded Tires have never had a "bad" season.

Year in and year out, since the automobile came into use and we made the first American clincher tire, they have more than satisfied every user with their long, uniform wear and their remarkably resilient qualities which increase the comfort and luxury of motoring.

Goodrich Tires are an added value and advantage to your car.

With Goodrich branches, service stations and dealers located everywhere the user of Goodrich Tires knows he will always be taken care of.

It is the *unit molding* of Goodrich Tires that adds wear to the purest rubber, compounded as our 43 years of experience proves is the best way to give it durability and toughness and to hold its resiliency and life. Each Goodrich Tire is made and molded as a unit. The thick, tough tread being actually *of* the tire and not simply *on* it, naturally does not peel or slip. The whole tire, being an integral structure, naturally wears long and uniformly because the life of the rubber has not been cooked out by extra vulcanization.

Your tire dealer will supply you with whatever style of Goodrich Tire is best for your needs, and we will send you, for the asking, our free folders which tell you how to get the best service from your tires.



The B. F. Goodrich Co.
Atlanta Branch—25 Houston St.
Factories: Akron, Ohio
Branch Houses and Service Stations in All Principal Cities. Dealers Everywhere

Plant Breeding Wonders Teach Farmers of South Importance Of Care in the Selection of Seed

Scientists of Georgia Are Among Modern Wizards Who Are Redirecting Plant Life Into Interesting and More Profitable Processes—Many Yields Are Doubled.

By CHARLES A. WHITTLE.
Georgia State College of Agriculture.

Since Burbank has made blackberries white, plums without stones, cactus without spines, briers without prickles, applies without seeds, conferred fragrance where none belonged, changed flavor and increased sizes and yields; since Nilsson has enlarged the heads, strengthened the straw and rendered oats, wheat and barley resistant to disease; since numerous plant breeders have greatly increased the yielding quality of corn, cotton, etc., no intelligent farmer should longer be unmindful of the pedigree of his plants.

Plants can be bred up just as animals. Some of the very same laws of heredity apply in both. To the observing, it has always been a wonder how so many varieties of corn, wheat, oats, cotton and other plants came to exist. Probably it will always be a wonder, for after all the origin of species is inexplicable except on the hypothesis that a supreme intelligence just made it that way.

No Distinct Species Produced.

Scientists have tried to explain the origin of species and the existence of varieties by saying that they were brought about by mutation or sports—that is, by sudden, sportive changes whereby a plant got out of the groove of its native ways. But why the plant had the sportive inclination and why it should attain distinct characteristics by reason of the same remains a mystery.

No one has ever produced a distinct species and no one has ever witnessed the production of one. All that has apparently been observed is the results of crossing different species and varieties.

At any rate it is certain that there are many distinct species in the world which have fixed habits and produce faithfully after their kind with only limited variations. Cross-breeding alone has been found the only effective method for changing a variety. After the crossing has been done if care is not taken to maintain it, the variety splits up and reverts to its original components.

Probers into the deep things of science formerly believed with Darwin that the origin of species was far back and that it took vast centuries of natural selection and a survival of the fittest to produce species and create a change in a variety. But now Prof. Burbank accomplishes in a summer what Darwin thought would take a millennium.

Only Accidental Crossings.

What was formerly considered the mysterious mutations are after all only accidental crossings or cross-breedings. The head of wheat that grew up amongst its brethren and became larger and different was formerly thought to be a sudden mysterious mutation, but now it is certain that most of these so-called mutations have resulted from a sportive wind or a sportive insect which brought to the flower the fertilizing pollen from a neighboring field, perhaps from another variety of the same kind of grain, perhaps from a different species.

It is the introduction of a strange breed that excited the plant to extra production. Thereby has been unfolded a wonderful secret looking to increasing the harvests.

After many years of painstaking experiments in selection and trying to average up a whole field of grain to a little higher each year, and after pursuing other wrong quests, plant breeders everywhere are now giving more attention to cross-breeding of varieties than to any other one thing.

In this Burbank has led the world, and, more than any one else, has advanced the new movement of cross-breeding. In fact, very little can be said to have been accomplished in improving plant life by man save by this method.

Advises Planting Hybrid.

Enough has been discovered about the benefits of cross-breeding to have induced the United States Bureau of Agriculture to advise planting the hybrid for the field crop; that is, to produce a single crop. A hybrid, of course, is a cross between two varieties. It has been long recognized as a principle that the mixture of varieties adds at least temporary strength and development to the offspring. Burbank has developed from two species of the English walnut a tree of extraordinary size and productivity.

But while the hybrid crop is good, the hybrid seeds are not. As previously indicated there is a strong tendency for the hybrid to split up and revert to original types. Good producing seed must be obtained in another way. The seed stock must be kept pure and strong. It can be kept pure by keeping it removed from similar crops. It can be kept strong by selecting only the best seed.

The farmer must, therefore, return to the original strain each year to obtain a foundation for a good yield. It is for this reason that the plant breeder maintains his well cared for seed plats where only the pure strain is developed. It is to these plats he must go each year to get a potentially strong seed to mix with another potentially strong seed from another such plat to obtain a heavy yielding hybrid.

Doubtless many farmers have wondered why they have not obtained big yields by planting seed obtained from a field of heavy yielding grain. The explanation is that the seed taken from the field were hybrids. What he actually gets from hybrid seed, in the way of a variety of corn, is doubtless surprising to him.

Farmer Can Grow Pure Seed.

It is any easy matter for a farmer to grow his own seed, and thus be sure that he is not getting a weak hybrid. Having obtained what can be reasonably expected to be a pure strain, he should pursue the plant-to-row method—that is, plant each row in his seed plat from grain obtained from a single ear or head.

Before planting he should be sure that he is putting into the ground seeds that are vigorous. He can determine this by conducting germinating tests. Taking grains from a selected ear, he can plant these in a sand box, apply moisture and observe how many of the seed planted germinate. If nearly 100 per cent of the grains germinate, the ear is not discarded. Only those showing the best germination should be reserved to plant in the seed plat. Some breeders go further and investigate the rootlets that first develop and discard even good germinating ears that do not also show good root development.

Having ascertained which are the good ears, the next step of the seed breeder is to plant each ear to a row so as to keep check on the history and accomplishment of each ear. All this can be done with little trouble by the farmer. Breeders favor detasseling every other stalk of corn in a breeding plat before it has pollenized itself.

Other Plant as Fertilizer.

This leaves the stalk to be fertilized by another plant, which is considered to make for a stronger breed than when self-fertilized. When the gathering time comes only those ears which have grown on the detasseled stalks are taekn for seed to be used in planting the seed plat the next year. The ears from such stalks which are not reserved for future seed plats, together with those from the stalks not detasseled, can be planted in the field. This, of course, applies to corn, and no such close manipulation can be worked with other grains, but the same general principles apply. The main point is to take care that the selected strains of corn, wheat, oats or whatever else are kept put and free from the invasion of rovers and that the strain is kept as strong as possible by seed selection, which includes the germination test.

An interesting development in corn breeeding which has been pursued by Professor P. O. Vanaitar, of the Georgia State College of Agriculture, is that which has to do with "suckers" or "stools" on corn. Instead of discarding corn with "suckers" he has developed and watched it. His conclusions are that corn that suckers is the corn that germinates strongest, produces the biggest yield, has the best stover, stands strongest against winds; in fact, is the best corn. Breeders generally have overlooked this fact.

Farmer Benefits From Science.

These and other important contributions are being constantly made to the aggregate of knowledge of how to enlarge the yields of not only corn, but other crops. It is a part which the scientists and experimenter can do for the benefit of the farmer, giving the farmer the fruits of his study in the shape of increased harvests.

No field of agricultural work is fraught with more fascination and wonder than this of plant breeding, and, without doubt, some marvelous discoveries will be made in the next few years which will not only set botanists agog, but will rejoice a whole world that other discoveries have been made whereby two stalks can be grown where one has heretofore been grown.

The history of plant development reads like romance, but back of it, of course, was long years of careful toil that was unromantic enough. As many as 100 years ago plants that were extra well developed were taken from the field and propagated carefully and were gradually developed into varieties which became broadly adopted instead of old varieties, because of their greater yielding power.

Reverted to Old Types.

While occasionally something was accomplished by such methods in after years, in the main there was disappointment, for the reason that the exceptional plants were hybrids and soon reverted to original types.

In Germany and Sweden the investigators began on the Darwinian basis and tried to improve by selecting a number of best plants, sowing them together and attempting to advance the whole. It was known as mass selection. Finally Dr. Hjalmar Nilsson, of Sweden, fell upon the single plant or ear-to-row as the basis for establishing pure breeds and maintaining the purity. Since then the ear or the single head has been the basis of all successful breeding.

One of the points emphasized in the boys' corn club work is seed selection. What has been learned from these various seed-breeding experiments the world over the Government and the educational authorities of the State carry to the boys in practical, simple form. The boys are told how to determine the best seed.

Without planting strong seed, of course, the corn-club boy is not in the race.

Seed Selection Necessary.

Such as have been careless about selecting good seed can never win though he have the richest land and put on it all the fertilizer that can possibly be used. Nothing can make up for the shortage inhering in the nature of the seed itself.

In view of this, how important it is that one knows that he is dealing with a reliable firm when he buys from a seed house. If the firm is honest but ignorant, how unfortunate for the buyer!

One of these days no person will be permitted to grow and market seeds who has not first passed a rigid examination to determine whether or not he knows how to produce good seed; and, second, no seed will be permitted to be sold the quality of which is not known to be backed by right cultivation and care. Of course, there is no way of knowing how much the loss to the farmer annually occurs by reason of having been sold poor seed when he had a right to expect good seed.

When the difference in the yield of good seed and bad is equal to 50 per cent, as it often is, what a public calamity! Poor seed needs not only to be guarded against for the sake of the planter, but for the public at large, which looks to the planter for a food supply.

Plants Bred From Disease.

Not only are seed to be provided which are high in yielding quality, but one of the very interesting features of plant improvement is that the better the plant the more it resists plant disease and insect dangers. Professor S. M. Bain, of the University of Tennessee, found that red clover had come to be almost a complete failure in that State, by reason of a disease known as anthracnose of clover.

Starting with a few plants in a patch that had resisted the disease, he bred from these. Each season he subjected the patch to the disease, even to spraying the plants with the spores of the disease, saving out of each patch those that resisted the disease. Thus each year he increased his disease resistant seed until now it is being grown quite widely over the State.

A similar work has been done with reference to anthracnose in cotton by Professor R. J. H. DeLoach, director of the State Experiment Station of Georgia. A similar work is being done with reference to black root and wilt by Professor E. L. Worsham, State Entomologist of Georgia. In other lines, but by the same process, plants are being bred away from disease by right selection.

What with plant breeding and plant selection, no magician will have ever worked greater wonders than the men who are taking care of the plant life of the country.

These modern wizards are men whom farmers sometimes are inclined to look upon as bookworms, theorists, potterers, impractical adventurers; but it is these who are doing more farming than the farmer, who create bigger crops than anybody else, who save the plants from greatest loss.

Needs Legislative Support.

When the Legislatures are called upon for an appropriation for these workers in the colleges and laboratories, these lawmaking bodies will not be asked for money that will go further toward conferring real public welfare. In the South where the diversification of farming is the paramount issue and where there is a constant thirst for information as to how to do this and that other thing to get out of the single crop bondage and the afflictions of the boll weevil, it would be no less than a shame not to provide all the men and means necessary to render the required assistance; also to provide for carrying on the experiments and investigations for soil and plant improvement, and for training young men for agricultural leadership at the institutions of learning devoted to the cause.

FARMERS USING FLOOD WATERS TO MAKE MONEY

Tax Exemption Granted On Each Dam Built For Irrigation—Many Acres Corn Land Added.

TOPEKA, June 28.—Western Kansas has discovered that 80 per cent of the water that falls in that section runs away and does no good. As Kansas usually does when something needs fixing, the western Kansas farmers have decided to stop this waste. Thousands of artificial lakes, from one to five and ten acres in extent, are being built to hold this waste water.

It is estimated by the Kansas Agricultural College that 20,000 acres will be covered with water in western Kansas this summer, the water to be used in irrigation during the hot months, when the rains do not come.

Kansas is a rolling prairie, and it is cut up with thousands of miles of gullies. As soon as the water was carried away and into the streams the gullies became dry.

Thousands of these gullies have been dammed by the farmers this year, and hundreds have planted small fields of corn just below these dams on ground that never grew a stalk of corn before.

July and August often pass without a single drop of rain falling in the western part of the State, and those are the months when the corn matures.

Many farmers have built from two to five dams. They can irrigate with little or no expense, as the ground is rolling enough for the water to be carried to the fields without pumping and without elaborate engineering problems.

Prizes Are Offered.

Otis L. Benton, a banker at Oberlin, and J. C. Hooper, a banker at Ness City, offered prizes to the farmers who built the dams and who raised the best crops by irrigation. Both are big landowners, and they have constructed several hundred dams on their own lands and on the lands owned by Eastern people, but leased to them for farming.

They obtained from the Kansas Legislature a tax exemption on lands where the flood waters are conserved. For every dam built on a farm, half the tax on twenty acres is returned to the farmer by the county.

Hail Does Damage To Georgia Tobacco

Fancy Grades Reported Hurt—Holes in Leaves Cut Values—Crop 2,000,000 Pounds Yearly.

Hail has done considerable damage to the tobacco crop in South Georgia, according to advices received by the Swint-Davis Leaf Tobacco Company.

Hail is the bane of the tobacco planter who produces fancy grades. Tiny holes in the leaves now are made larger as the plant grows, and at marketing time it may be found that the leaves around the bud, from which come the finest wrappers, have been ruined except for fillers.

In a forty-mile belt on both sides of the Georgia-Florida line, perhaps 2,000,000 pounds of cigar wrappers are grown yearly. Fine wrappers bring 85 cents per pound to the farmer, while filler tobacco is worth perhaps 12 cents.

INDIANA HUCKSTER DIES, LEAVING $30,000 ESTATE

TERRE HAUTE, IND., June 28.—William E. Stevenson, a huckster, who died last week, left an estate of $30,000, which his widow says was accumulated by selling vegetables to residents of the city. She says he arose at 2 o'clock in the morning to be early in market row to buy from farmers. He was known by his customers for his punctuality.

POULTRY

Too ambitious start is greatest danger to the poultry raiser.

Success with chicken farming can only be attained by hard, systematic work and every care for minute detail. Thoroughbred stock is necessary.

By Judge F. J. MARSHALL.

Hundreds of people in all parts of the country are beginning to take up the breeding of poultry in earnest. They are easy to locate because they are after information of all kinds from all sources. Naturally they are anxious to get started right.

We get any number of these letters asking us for information as to how to start a poultry plant. The majority of them are not explicit enough as to their intentions. They usually ask us how many and what kind of chickens should a person keep in order to be able to make a comfortable living from them.

As a rule they do not tell us which branch of the business they have in mind. They do not tell us what their qualifications are.

Many Too Ambitious.

Many people want to start into the poultry business upon too large a scale. In other words, they do not seem to realize how important it is to have some experience before embarking in too big a craft. They do not seem to think that experience counts as it does in all other branches of business. What other lines of trade are there where a man or woman would undertake to do as much business at the start as their competitors are doing after a decade of experience? And yet with poultry they will ask the question as to how many fowls or laying hens a person should start with to be able to make a good living.

Now if they would turn it about and ask a question something like this, "How many hens should a person keep the first year of his experience to insure making a failure of it?" it would be a little more reasonable to the poultryman who has been through the rounds.

From what we have been able to gather from our rounds of nearly all the poultry plants of this country, the successful ones started at the bottom of the ladder. In fact, those that started at the top, thinking that they were taking a short cut, always had to drop back for a fresh start after a year or two of failures.

Experience Is Necessary.

Some one must have the experience. It is a matter of history that there have been a number of large poultry plants established in this country that have been failures from the start for the reason that their promoters started in at the wrong end of the line.

It has been the plodding fellows who have built to stand. It has looked like a slow business. So it is with the growth of the oak. It does not grow like the gourd vine, neither does it wither and die at the end of one season.

When it is fully matured it commands admiration and respect from all comers. As to the amount of capital required, much depends upon the size and character of the buildings to be erected, the number and quality of fowls to be purchased the first season.

The main thing in building is comfort and convenience. The plainer building is really the better, as it is more easy to keep clean, and cleanliness is absolutely essential to success.

Of course, the man with unlimited means can do as he pleases about expensive houses. In fact, that kind ask but few questions; as a rule, they push ahead and build, doing the considering afterward.

Cheap Houses the Best.

A very good cheap house can be built from the cheaper grades of lumber, creosoted with a gas-house product that is very cheap and will last for years. This is a very healthy product to have about to dilute with kerosene and use as a spray on the inside for the destroying of mites and lice. Perhaps the most economical all around house is one that will accommodate about 100 hens. This number can be housed, fed and cared for with the same work that one-fourth that number could. As you increase the number you multiply the risk of disease and the difficulty of handling it.

Of course, in our most extensive commercial poultry plants larger houses are used with comparative success.

A house for 100 fowls would have to be about 16 by 30. In a mild climate where there is but little severe winter weather such a house can be utilized as a roosting house and a scratching shed combined during the really bad weather.

The roosts should be placed in the rear of the house, and when it is desired to use the front for scratching a 12-inch board should be placed on edge to divide the roosting section from the scratch. In that way the scratching part will be kept free from the dropping. These houses should be about 8 feet in front to the south, slanting back to 6 feet at the eaves.

Boarding Is Necessary.

The front yard should be boarded down three feet from the roof to prevent beating rains from wetting too far in. The rest of the way down should be covered with poultry netting to allow a free circulation of air and let the sun in, as the sun means health to any place.

True, such houses will get hot in the summer, but the fowls will only be in there at night. Any carpenter under proper direction can easily build such a house. The roost poles should be not high from the ground or floor, as flying from high perches causes much trouble in the way of bruised heels. The nest boxes should be separate and not nailed to anything, in order that they may be taken out for cleaning and disinfecting at any time. A good place for them is on a board along the rear wall just above the roosts, with a small piece of netting stretched above them to prevent them from roosting upon them, still making them easily accessible from the roosts for laying purposes. The roost poles should all be loose and should not touch the walls of the house in any way. They will then be easily cleaned and kept free from lice and mites.

Pure Bred Stock Best.

We would advise beginners to start with pure bred stock, no matter what the character of the business is to be. True, it costs a little more to make the start, but the results are so much better that there should be no comparisons made.

All poultry plants of any consequence use this kind of stock. Whether for eggs or stock, for market, or both, it will pay. In marketing a lot of fowls that are of the same size, color and shape they will always bring a little more per pound than will the hit-or-miss type of all sizes and colors.

Then the eggs from thoroughbred stock of any one variety will be uniform in color, and as a general rule in shape, all of which goes a long way toward obtaining better prices.

The thoroughbred hen can be depended upon for uniformity in egg production. For example, if ten hens in a flock of 100 lay every other day the chances are that very soon approximately 90 per cent will soon be doing the same thing, while in a flock of odds and ends of the scrub kind you can make no estimate.

Thoroughbreds Like Machines.

The thoroughbreds have been bred to type and for laying purposes for so many generations that they are really like machines. No one should go into the poultry business with the notion in his head that he is going to make big money right from the start, or even a good living. It takes time to get things in running order. If you have a little knowledge of the work and have been raising and keeping 100 hens you may easily double your capacity the first year and again double it the second year if you have had success.

Keep a record of everything, that you may really know what you are getting out of the business. So many get the big head at the start and are like the man who was successful in running the little dry goods store on the corner, thinking that he was really fitted to manage a department store until he tried it and failed. There is no question that there are great possibilities in the poultry business in its various branches, but we desire to impress upon the minds of the overzealous that it is like all other kinds of business, success is only reached through well-directed hard work.

It must be remembered that the hen to give us her best efforts must be well cared for every day in the year. The hen in her natural or native conditon laid but about two dozen eggs a year. It takes about five or six dozen to pay for her year's keep. It must be born in mind that each individual poultry raiser must, to a great extent, solve his own problems. He can pick up pointers here and there that will help him greatly to avoid the ruts and pitfalls, but, after all, he must for himself "prove all things and hold fast to that which is good."

EVERY MALE CITIZEN OF COUNTY TO FIGHT LOCUSTS

KANSAS CITY, June 28.—Every able-bodied man and boy in Wyandotte County between the ages of 18 and 65 may be ordered out to fight locusts if the ravages of these insects on the crops and orchards continue. This action has been proposed by farmers familiar with the grasshopper plague of 1877 after the famous "grasshopper year."

Persons failing to answer the call for service are liable to fines of $3 for each day.

A MOST WONDERFUL LIVER MEDICINE

Have You Tried Dr. Verdier's Liver Ease? Thousands Say It Surpasses All Former Prescriptions for a Liver Medicine.

DR. VERDIER'S LIVER EASE is guaranteed to work the liver with absolutely no bad after effects. It is a palatable medicine. Children like it. A dose at bedtime will not disturb you and you will immediately feel better in the morning.

DR. VERDIER'S LIVER EASE will cure constipation, headache when caused from the stomach, vertigo, or swimming of the head, foul breath, bilious cramp colic, diarrhoea or summer complaint, and last of all that tired, don't-care feeling we all have sometimes in hot weather.

DR. VERDIER'S LIVER EASE is on sale and guaranteed by every druggist in Atlanta, 50 cents per bottle, in a pink package.

Georgia Paint and Glass Co.

35-37 Luckie Street

Jobbers of Alabastine, Kyanize, Liquid Veneer, Keystona, Waxene, Masury's paints and colors, Lucas' paints and stains, Chicago Varnish Company's stains, varnishes and enamels. :: :: ::

We Supplied the Varnish, Stains and Interior Finish for the Hotel Ansley

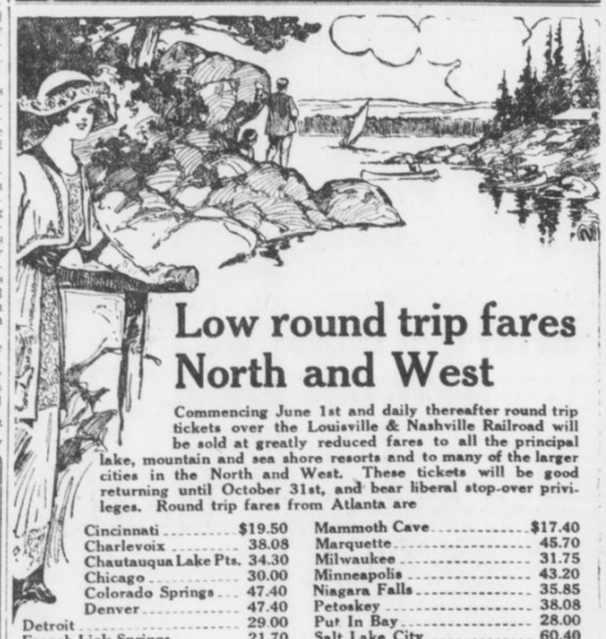

Low round trip fares North and West

Commencing June 1st and daily thereafter round trip tickets over the Louisville & Nashville Railroad will be sold at greatly reduced fares to all the principal lake, mountain and sea shore resorts and to many of the larger cities in the North and West. These tickets will be good returning until October 31st, and bear liberal stop-over privileges. Round trip fares from Atlanta are

Cincinnati	$19.50	Mammoth Cave	$17.40
Charlevoix	38.08	Marquette	45.70
Chautauqua Lake Pts.	34.30	Milwaukee	31.75
Chicago	30.00	Minneapolis	43.20
Colorado Springs	47.40	Niagara Falls	35.85
Denver	47.40	Petoskey	38.08
Detroit	29.00	Put In Bay	28.00
French Lick Springs	21.70	Salt Lake City	60.40
Indianapolis	22.80	St. Louis	25.60
Louisville	18.00	Toronto	38.20
Mackinac Island	39.50	Yellowstone Park	67.60

These are but a few of the points. There are a great many others and we will be pleased to give full information upon application. Proportionately low fares from other points in Georgia.

L&N

Let Us Arrange Your Vacation Trip

CITY TICKET OFFICE

4 Peachtree St. PHONES { Atlanta 178 / Bell - 1058 ATLANTA

Inside Finishings of the

HOTEL ANSLEY

In Paints and Varnishes

FURNISHED BY

F. J. Cooledge & Sons

The South's Largest Paint and Glass House



The Better the Barley

the better the brew, is the reason why Anheuser-Busch *only* buys the most costly Barley grown from which to brew and age

Budweiser

"A Friend of Mine"

The ever-increasing demand for Budweiser has been honestly won by its uniform Saazer Hop flavor, quality, purity and mellowness.

Bottled only at the home plant in St. Louis

Anheuser-Busch Brewery-St. Louis

JAMES F. LYNCH

Distributor Atlanta, Ga.

News of Finance, Industry, Crops and Commerce

1912 COTTON CROP SECOND IN SIZE AND VALUE, SAYS CENSUS BUREAU REPORT

South Gets $920,630,000 for Producing Total of 14,313,015 Standard Bales—Only One Acre Out of Every Eleven in Belt Is Planted—Oil Mills Take 75 Per Cent of All Seed.

WASHINGTON, June 28.—Statistics for the cotton crop in the United States for the year 1912 are given in detail in a bulletin soon to be issued by Director Durand of the Bureau of the Census. It was prepared under the supervision of William M. Steuart, chief statistician.

The quantity of cotton reported for the crop of 1912, with linters included and round bales counted as half bales, is 14,090,863 running bales. With the exception of that of 1911 this is the largest crop the United States ever produced. Expressed in gross 500-pound bales, the crop amounted to 14,313,015 bales, being 1,937,261 bales, or 11.9 per cent, less than that of 1911, but exceeding that of 1910 by 2,307,327 bales, or 19.2 per cent; that of 1909 by 3,997,633 bales, or 38.8 per cent, and that of 1904, the third largest crop, by 633,061 bales, or 4.6 per cent.

The average annual production of cotton for the years 1899-1903 was 10,055,003 bales, and for the years 1908-1912, 13,294,333 bales; the increase in the average annual production being 3,239,330 bales, or 32.2 per cent. When it is considered that of the total area of the counties from which returns of cotton ginned were made only about one-eleventh was devoted to the production of cotton in 1911 and 1912, the figures afford some idea of the possibilities of cotton production in the United States.

Practically the entire production of cotton in the United States is upland, which includes a number of long-staple varieties. Only about one-half of 1 per cent of the total cotton production in 1912 was of the sea island variety, and only 4.3 per cent was linters.

The Sea Island Crop.

The sea island crop of 1912 amounted to 73,777 bales, or 28,180,000 pounds gross weight, and was less than that of 1911 by 45,516 bales, or 38.2 per cent. With the exception of the crop of 1906, the crop of 1912 was the smallest produced since the inauguration of the ginning reports of the Census Bureau in 1899. A very severe storm proved disastrous to the crop in South Carolina in 1911, and the production of that State decreased from 13,016 bales in 1910 to 5,119 in 1911, but increased to 7,707 bales in 1912.

While production of sea island cotton shows variations from 57,550 running bales in 1906 to 119,293 in 1911, there has been no general tendency toward an increase or a decrease in the production of this variety, the amount in 1912 being 73,777 running bales.

The production of linters shows a marked increase from 114,544 running bales in 1899 to 602,324 bales in 1912. This gain is due in part to the increase in the production of cotton and hence of cotton seed available for delinting, and in part to the marked development since 1899 of the cotton-seed products industry, resulting in an increase in the proportion of the total seed supply reginned, and particularly in the closer delinting of the seed for the better separation of the meat from the hulls.

The estimated quantity of cotton seed produced from the crop of 1912 was 6,104,000 tons, which compares with 6,997,000 tons from the crop of 1911. Of the total for 1912, 4,579,508 tons, or 75 per cent, were taken by the oil mills, thus leaving 1,524,482 tons, or 25 per cent, for planting, export, feeding and other purposes. The proportion of the seed taken by the oil mills from the crop of 1911 was 70 per cent, a somewhat smaller proportion than in 1912.

Crop Worth $920,630,000.

The estimated value of the crop of 1912 is $920,630,000, as compared with $859,840,000 for 1911, $963,180,000 for 1910, $812,090,000 for 1909, $681,630,000 for 1908 and $700,960,000 for 1907.

Thus the value of the crop of 1912, as estimated, was $60,790,000, or 7 per cent more than the estimate for 1911, notwithstanding the fact that the quantity of lint cotton was 12.7 per cent less. While the crop of 1911 was the largest ever produced, and that of 1912 the second in size, the crop of 1910 was the most valuable.

The estimated value of the cotton crops of the five-year period ending with 1912 is $4,236,790,000, while the corresponding value for the five-year period ending with 1899 was $1,529,500,000. During the last five years the price of upland lint cotton has averaged about 11.7 cents per pound, or nearly $60 per bale.

The crop of 1912 graded "middling to strict middling." The average price of upland cotton, which has been computed from the New Orleans market reports, has ranged from 8.20 cents in 1912 to 14.69 in 1910. For the crop of 1912 it was 12.05 cents, which is 2.32 cents more than the average for 1911 and 2.64 cents less than for 1910.

The average bale weight for the crop of 1912, counting round as half bales and including linters, is 507.9 pounds gross, as compared with 504.4 pounds for 1911, 501.7 pounds for 1910 and 496.6 pounds for 1909. The variation in the average weight of bale for upland cotton put up in square packages is pronounced throughout the cotton belt, the averages ranging from less than 430 pounds for a number of counties in Georgia and North Carolina to 560 pounds for counties in Mississippi, Oklahoma and Texas.

Texas Crop Phenomenal.

The cotton crop of 1912, as compared with that of 1911, shows a loss in each of the States, with the exception of Texas and Oklahoma, in which States it was the largest ever produced. Alabama, North Carolina and South Carolina, however, all show an increase over every other year except 1911.

The crop of 1912 in Texas was phenomenal, being almost twice as large as that of 1909. Texas alone produced almost one-fourth of the total commercial crop of the world in 1912.

A large part of the increased production of cotton in recent years has been due to the large crops in Georgia and in the Carolinas, the net increase since 1906 for the three States combined being 844,449 bales, or 27.1 per cent.

The production of cotton in Louisiana decreased steadily from 1906 to 1910, though the crops of 1911 and 1912 show an increase over that of 1910. In 1906 the production of the State amounted to 1,012,573 bales, while in 1910 the amount was only 255,733 bales. This rapid decline was due largely to the ravages of the boll weevil and to the consequent diversion of cotton lands to the cultivation of sugarcane, rice and other crops.

The boll weevil was also largely responsible for the decrease in the production in Mississippi, in which State the crop of 1912 was the smallest for five years.

The Acreage Large.

According to the revised estimate of the Department of Agriculture, the area planted in cotton in 1912 was 34,766,000 acres, of which 483,000 acres, or 1.4 per cent, were abandoned, leaving 34,283,000 acres as the area from which the crop was harvested. This is a reduction of 1,762,000 acres, as compared with 1911. With this exception, the acreage both that planted and that harvested, was the largest for any year. Mississippi, Arkansas and Oklahoma all show material reductions, as compared with 1911, while Texas shows an increase of 395,000 acres. The average production of lint per acre in 1912, as estimated by the Department of Agriculture, was 191 pounds, as compared with 208 pounds in 1911, and 171 pounds in 1910.

There were 8,215 bales reported as ginned in California in 1912, as compared with 9,790 bales in 1911, and 5,986 bales in 1910. These amounts include some foreign cotton grown in Mexico (Lower California) and ginned in California.

Cotton Insect Pests.

The cotton crop of 1912 was seriously affected by insect pests. The growers in a large section of the cotton belt had to contend with the boll weevil, while in some sections the crop suffered damage from cotton caterpillars, grass worms and other pests to a greater extent than in former years. Drouths in 1909 and 1910, particularly in Texas, Oklahoma and Louisiana, checked the development of the boll weevils in their early stages, and killing frost followed by warm weather in the latter year greatly reduced their numbers. These conditions resulted in a great reduction in the number of weevils in 1911. The season of 1912, however, again was favorable to the weevil, and there was a considerable extension of the area subject to this pest. Owing to the general dissemination of the information obtained by the Federal and State Departments of Agriculture, the destructiveness of the boll weevil is being greatly reduced.

The quantity of cotton ginned from the crop of 1912 prior to September 1 was 730,935 bales, the largest amount for any year since the inauguration of these reports by the Census Bureau, with the single exception of 1911, when the number of bales was 771,297. By October 18, 1912, 51 per cent of the crop had been ginned, as compared with 49.9 per cent in 1911, 46.9 per cent in 1910, 54.9 per cent in 1909, 48.1 per cent in 1908, and 40 per cent in 1907.

By November 14 slightly more than three-fourths of the crop had been ginned. There was considerable difference, however, among the several States in the proportion of the total amount ginned to specific dates. More than two-thirds of the total crop of Texas had been ginned by October 18, while Tennessee showed less than one-third.

Crop's Economic Status.

Some idea of the importance of cotton production in the United States from an economic standpoint may be had when it is considered that, next to corn, cotton is the most valuable crop grown in the country, and that raw cotton is the largest single item of export. The value of the cotton crop of 1909 represented 15 per cent of the total value of all the crops of the country. The value of cotton exported during the fiscal year 1912 amounted to $565,849,271, or 26.1 per cent of the total value of all articles of domestic merchandise exported during the year. It exceeded the amounts for iron and steel manufactures, meat and dairy products and breadstuffs combined, these three groups ranking next in importance among articles exported. These large exports, combined with the more than 5,000,000 bales consumed in domestic manufacture, strikingly indicate the importance of cotton in the economic affairs of the nation.

Altogether, the greatest cotton-growing section in the world, both in extent and in production, is located in the south-central and southeastern parts of the United States. It includes small portions of Virginia, Kentucky, Missouri, Kansas and New Mexico, and the States lying to the south. This cotton-producing area is about 1,500 miles long, from east to west, and about 500 miles wide. Within the past few years the cultivation of cotton has been undertaken in Arizona and California on irrigated land with considerable success, especially in the latter State. The growing of more valuable crops, however, will likely prevent any appreciable increase in the production in these States.

Production Can Be Increased.

Numerous efforts have been made in recent years to introduce the cultivation of cotton in new countries and to increase the production in others. In some instances failure has attended these efforts, and in only a few cases does there seem a probability of making a material addition to the world supply of commercial cotton.

GEORGIAN BIDS JULY OPTIONS TO HIGH LEVEL

Athens Spot Dealer Leads on New Orleans Exchange Floor, Bulling Near Month.

NEW ORLEANS, June 28.—The July deal in this market is now attracting more attention. There had been so little talk here about the July position that many of the trade had formed the opinion that there would be no advance of consequence in July in this market. Consequently, not a few sold out their July longs at a much lower level and bought the distant deliveries at somewhat narrower differences than now prevail.

The situation in July changed when a wealthy merchant and spot man from Athens, Ga., appeared on the floor and announced his intention of taking up July contracts in this market. He backed up this announcement with good supporting orders for July, and has been a persistent buyer of July contracts on every decline recently. The result has been a decided strengthening of that month, which has increased its premium over the rest of the list, and is now maintaining a level somewhat in keeping with the price of actual cotton, basis middling.

Within the last day or two it has also become apparent that Frank B. Hayne has a large interest in the July position here. The July shorts, therefore, finding that position so strongly supported, have become decidedly uneasy, and have been covering to the best advantage as the opportunity offered. The covering thus far has been of a scattered character, but sufficient to enhance the premium on July over October, which has been running within the last day or two at about 87 points. It is predicted by some of the brokers that July will go to a premium of 100 points over October before the July position is finally liquidated.

Several private crop reports have been issued this week. From a bearish standpoint, they have not been very encouraging, showing an improvement during June of only 2 1-2 per cent in the condition of the crop as compared with last month. It is asked, "If the crop has not improved more than that during June, always a good month for crop development, what will happen during July and August, critical crop months, during which deterioration as a rule takes place?"

The talent is closely watching the crop situation, which does not appear any too promising at present, and should there be any change for the worse in the condition, heavy speculative buying would probably be witnessed in the cotton market.

Some of the more sanguine bulls are already predicting 13 cents by the end of July. If market history repeats itself, this level will be seen, as cotton sold above 13 cents in the summer of both 1912 and 1911.

Frisco Case Similar To Many Preceding

If Winchell Is Ousted as Receiver it Will Not Be First Instance of Kind.

NEW YORK, June 28.—If B. F. Winchell should resign as one of the Frisco receivers it will not be the first time that the president of a railroad has met with such an experience.

In January of 1893, the Philadelphia & Reading Railroad, supposedly in a sound financial condition, sold a block of $5,000,000 bonds without any difficulty, and on February 1 the company distributed its regular $3,000,000 dividend. On February 20, or three weeks later, A. A. McLeod, president of the company, was appointed receiver, after having confessed to the court that an unwieldy floating debt had been incurred.

In reply to that announcement the surprised bondholders appointed an investigating committee which resulted in the discovery that the company was a hopeless bankrupt, because of the reckless policy which had been pursued by its president. McLeod, it was found, had not only secured control of the Jersey Central, the Lehigh Valley, and several coal companies, and vast coal land holdings in the anthracite district, but he had bought up the Poughkeepsie bridge and acquired control of the New England, the Boston & Maine, and several smaller New England railroads on a margin. As a result of these disclosures McLeod resigned as president and receiver. He was succeeded by Joseph J. Harris, representing the bondholders.

European Investors Sell Old Holdings

Stocks Returning to Wall Street Bought Years Ago as Shown by Transfer Dates.

NEW YORK, June 28.—Stocks thrown over by Europe are beginning to turn up on this side. Brokers to whom delivery is made express surprise at the antiquity of the transfer dates on many of these securities. These dates show that we are getting stock back sold to European investors five, ten and even a dozen years back.

It is inferred from this fact that the European investor is going deep down in his strong boxes and that the quantity of American stocks carried abroad must be the smallest in a very long time. Whenever foreign investments in our securities are considered there is always a difference of opinion as to whether the foreigner makes money on them or not.

Some people imagine that the European always takes advantage of our misfortunes and buys stock from us cheap, only to sell them back higher up, but there are just as many who express surprise that Europe should grow rich buying stocks from us at top prices and selling at an obvious loss, just as it is customary on frequent occasions to deplore the shocking losses of the London option dealers in Americans.

UNDERSIZED PLANT CAUSES COMPLAINT

Soaking Rains Needed to Hasten Growth Before Fruiting Season Begins—Spots Firm.

MEMPHIS, June 28.—An undersized plant continues the chief complaint from the cotton fields. To offset this there is almost unequaled cultivation, stands that, as a rule, are satisfactory and, except for the presence of the weevil in some sections, an absence of pests. The tardiness of the crop ruling over the larger portion of the belt, and amounting to from one to two weeks, is expressed in the initial statement of condition, and until it is overcome there seems likelihood of concern over the yield proving sufficient to fill the promised requirements.

It is admitted that so far the late start is not serious enough to prove an insurmountable barrier to a very large crop, but each week it exists will increase the probabilities of it proving one. It is generally felt that the excellent cultivation, reports from everywhere saying the fields are as clean as a garden and the soil in fine tilth, decreases the danger of drouth injury and has resulted in development of a good tap root, but the time is near when soaking rains will be necessary. There have been complaints already of suffering because they are lacking and they will increase until they are forthcoming.

During the past week or so some showers have been received in scattered sections, partially relieving needs, but prospects of overcoming the crop's handicaps as yet are none too good. Things are in first class shape to make quick response to a plentiful supply of moisture, but without it in the course of a week or two there will probably be some revision of ideas as to yield.

Make War on Weevils.

The effort to minimize the ravages of the boll weevil in the affected territories continues with varying success, depending largely on the energy shown in picking the pests from the plant and thus reducing their number. It will be some time before any definite idea can be obtained as to the probable extent of their work, for the blooming season is only beginning and they do no injury until the fruiting stage of the crop. Advices reaching here tell of them being numerous over an increasing area.

"First" blooms at this center have been plentiful, averaging about the usual time, although that is not always a safe index to the advancement of the crop. It is argued by close students of the crop situation that if the plant does not soon attain its proper size for this time of the season there will be less likelihood of fruiting sufficiently heavy to afford promise of a heavy yield.

Expects Bullish Report.

The Government's bureau condition report that is to be issued July 3 conjointly with the acreage estimate is being discussed, and private estimates are already being received. The failure of the plant to attain its normal size during the past few weeks has caused some revision of expectations, but the presumption is that the report will come a point or two, perhaps more, over the June report of 79.1. The acreage figures are expected to show a gain of around 3 per cent over last year's final figures, Wednesday of the past week was the final day to be included in the report, and to that time there had been no soaking rains in the sections most needing them.

The spot situation continues steady and the tendency of prices has been to a higher level. The speculative spot situation, reflected chiefly through the July position in New York, has remained in the control of the bulls, and stock in that center has been only slightly increased over the minimum. Quotations for spots in the belt have been advanced until middling ranges from 12 cents to 12¾. Business has not been large, but this is due as much to paucity of offering as to anything else.

Spinners Buy Steadily.

Movement has been moderate, but at ports ahead of a year ago at this time, indicating that exports will, for a while at least, run larger. There continues evidence of large consumption and one source of strength in the contract market has been the quiet absorption of offerings by spinners against their needs of the actual in the fall.

It yet remains to be proven that the early movement will be heavy, which adds to the uncertainty of the spinners' position. In the meantime the world is coming to the opinion that if the coming crop is not 15,000,000 or more bales, some very high prices will be witnessed.

Banks Prove Adroit In Phrasing Opinion

Resolutions on Currency Reform Make No Reference to Measure Now Before Congress.

By M. A. ROSE.

Nothing more adroit than the Atlanta Clearing House Association's resolutions on the currency bill has been phrased in many a day.

It bears reading twice. At first glance, the hurried builder of headlines would be inclined to write "Currency Bill Warmly Indorsed" or something to that effect.

Which is far from the truth.

Careful examination shows that nowhere do the Atlanta bankers say they think the measure now before Congress is what they want. On the other hand, there is no criticism.

In straightaway terms the resolutions mean: "We, the bankers of Atlanta, think currency reform is a necessity. We commend President Wilson unreservedly for attempting the task so promptly. We think that if President Wilson, the House and the Senate will seek a little advice from those qualified to give it they probably will be able to work out a satisfactory plan.

There is studied avoidance of any reference to the present bill.

Sure To Be Passed.

Atlanta bankers have been assured that a currency measure is certain to pass at this session. News from Washington is that the President has enough votes pledged to its support to make a money bill a certainty.

If this is the case, and if twelve regional banks are to be established, Atlanta wants one of them, and thinks it is her right to be recognized in this way.

New York, Chicago, Boston, Philadelphia, San Francisco, Kansas City, Cincinnati, Louisville, New Orleans, Denver and Baltimore seem pretty sure to get regional banks. This leaves one vacancy on the list, and one section of the country unprovided for, the Southeast.

Three Cities Contenders.

Atlanta and Birmingham and possibly Savannah will do battle for this place. Birmingham and Savannah are reserve cities. Atlanta is not. Birmingham has also the advantage of the prestige and influence wielded by the redoubtable Oscar Underwood.

Against this Atlanta will urge its willingness to comply with the requirements to make itself a reserve city, and its supreme importance in its territory, as the natural center of finances and commerce for the Southeast.

It promises to be an interesting contest, and Atlanta at least has made a good beginning by expressing its belief in the President and in the need of monetary reform.

At present the thing looks like an expensive and unprofitable game for the national banks.

Bankers Hold Bag.

All profits above 5 per cent go to the Government; there is a very low limit on the rediscounting privilege; heavy liability is entailed; no interest is allowed on reserve funds, but the Government gets interest on its deposits, and, to cap the climax, the banks, who own all the stock, are in the minority on the directorate.

Letters to Atlanta indicate that some of the largest national banks in the United States will apply for Sate charters if the present act becomes a law.

Believing that wiser counsel will prevail before the bill is passed, Atlanta bankers still are hopeful.

CAN NOT CHECK WASTE.

According to a Government report, the American slate industry is hampered by the continually increasing quantity of waste in the large quarries. This waste now ranges from 60 to 90 per cent of the material quarried. No practical use for this waste slate has yet been found. Marketable slate quarried in this country in 1912 was valued at $6,943,318.

Va.-Carolina Common To Pay No Dividend

Fertilizer Company Suffers From Dull Times in Its Cotton Oil Department.

It is accepted as pretty well determined that Virginia-Carolina Chemical will pass the 3 per cent dividend on its $27,984,000 common stock.

During the 1911 and 1912 years the company maintained the 3 per cent dividend although in neither year was the balance above the preferred sufficient to make a common dividend entirely conservative. In 1911 the company earned 3.11 per cent for its common, and in 1912 3.18 per cent, so that in paying 3 per cent it was practically distributing its entire balance of profits to stockholders.

Had earnings come back strong this year with a showing of 8 per cent to 10 per cent for the common, continuance of the 3 per cent rate would probably have been assured.

But the fiscal year is panning out indifferently. The company will in fact hardly earn even 3 per cent on its common. There has been some recovery in fertilizer net this year but a considerable recession in profits from the cotton oil department. Taking the business as whole profits will fall somewhat below the 1912 total of $3,557,452.

Tonnage of fertilizers has done very well this year. The gain in tonnage moved will vary between 7 per cent and 10 per cent over 1912 showing, putting the aggregate back close to the 1911 record. But there has not been nearly the net money in fertilizer sales that existed three or four years ago and for reasons for which the Virginia-Carolina Chemical is not at all to blame.

There have been rumors in New York that Virginia-Carolina had a big bulk of bad debts which it must charge off its books and that it was the existence of some such secret account that was causing the antics of the stocks in the market. This is denied.

As a matter of fact the company regularly sets up a certain percentage of gross as reserve for bad debts and it has rarely ever been obliged to use this entire year's set up for that purpose. For the last 10 years bad debts have averaged less than 1 per cent per annum, which is creditable, considering the long credits which are given in the fertilizer industry.

James J. Hill Plans Californian Invasion

Gets Terminal Facilities in San Francisco Bay—Rail and Water Lines Contemplated.

SAN FRANCISCO, June 28.—Latest developments establish the fact that a recent acquisition by the Hill Railroad interests of terminal facilities in San Francisco Bay was for the accommodation not of a new transcontinental rail service, but of a steamship line between this city and Portland. Plans for this line have been completed and the establishment of the service awaits only the putting of these terminals in shape for business and the completion of the building of three steamships, each with a capacity of 1,000 passengers, which are now on the stocks in Eastern shipyards. Service is expected from both Portland and San Francisco through the canal to Atlantic seaports as soon as the waterway is opened.

It is natural to assume that invasion into California by means of a steamship line may be considered but a temporary expedient on the part of the Hill lines; and that very shortly plans for a railroad invasion from the North will probably be announced. Operations carried on by the Hill people freely indicate an intention to extend their network of railroads in California.

AMERICAN FLAG OFFER



SIZE 5X8 FEET

Valued at Five Dollars

for 90 cents

This beautiful American Flag, the very latest, with 48 stars, made of fine bunting.

Cut out Coupon below, and bring to THE HEARST'S SUNDAY AMERICAN and ATLANTA GEORGIAN Office, with 90 cents, and secure one of these beautiful flags.

THIS COUPON and 90c entitles the holder to an American Flag, 5 feet by 8 feet, when presented at our offices,

HEARST'S SUNDAY AMERICAN

THE ATLANTA GEORGIAN

20 EAST ALABAMA ST. 35 PEACHTREE ST.

Flags will be mailed at an additional charge of 10c for postage.

Every man is proud to say he is an American, and it is his duty to see that "Old Glory is flung to the breeze" on every appropriate occasion.

See that you have one of these flags at your office or at your home.

Take advantage of this offer.

Hearst's Sunday American

and

Atlanta Georgian

20 East Alabama Street 35 Peachtree Street

ATLANTA, GA.

WHAT ATLANTA MANUFACTURERS AND JOBBERS ARE DOING

MANUFACTURES DINNER PLANNED FOR EVE OF 4TH

New Ansley Hotel Will Serve Atlanta Factory Owners to the Number of 200.

HOME EXHIBIT PLANS TOPIC

Brooks Morgan Has Definite Proposals for Acceptance or Rejection—Pledges Desired.

Atlanta manufacturers, to the probable number of 200, will gather on the evening of July 3 at the Ansley Hotel for a dinner.

The object of the dinner is to discuss the proposed permanent exhibit of Atlanta-made goods, and at the same time, to discuss the advisability of holding the annual temporary exhibit, such as was held last year at the time of the Southern Merchants' Convention.

The dinner had been set for June 24, but the unavoidable absence from the city of Brooks Morgan necessitated a postponement.

The new date was set at an informal conference of Mr. Morgan, Wilmer L. Moore and Walter G. Cooper held Wednesday.

Invitations to the big "Manufacturers' Dinner" will be sent out at once, and a general response is expected.

At the dinner, Mr. Morgan will lay before the manufacturers definite proposals for lease or purchase of buildings suitable for the installation of a manufacturers' exhibit. It will, in brief, be a "show down." The permanent exhibit project has been gone over thoroughly. The manufacturers have seen Chattanooga's display, and they have learned in detail of New Haven's success. There has been plenty of time for them to make up their minds. At this dinner they are expected to signify what they intend doing.

If, as is expected, the will of the manufacturers is seen unanimously in favor of the exhibit, a start will be made. But the backers of the project do not wish to start unless they have assurance of 200 exhibitors and 40,000 or 50,000 feet of floor space.

Strenuous Work Done Preparing for Convention.

When the four or five thousand merchants from all over the South gather in Atlanta for their convention, during the first two weeks of August, it is doubtful if any of them will be able to realize the care and effort that has been expended to make their meeting a success.

For instance, one energetic committee has been toiling throughout the hot week in an effort to raise funds for the entertainment of the visitors. As a result of their conscientious endeavor, the Merchants' and Manufacturers' Association sees its way clear, as to finances, to play host to the gathering.

Another committee has been hard at work preparing the program. The program is to be an elaborate affair. Three or four topics a day will be discussed, and most of the discussion will be in the shape of five-minute addresses. The traveling men are doing yeoman's work in finding the good speakers scattered throughout the territory, men who have opinions worth hearing and experience likely to be helpful to other merchants in their lines.

Still more hard workers are preparing the invitation list. This in itself is a stupendous task. And the invitations are to go out early in July.

Altogether, prospects are bright for the most interesting and largest convention of the kind ever held in the South.

Men's Hats For Next Fall Pert Affairs, Blue and Green

Styles Show Predominance of Velours With Bows in Back—New Effects Noted.

Fall, 1913, hats for men are being shown by jobbers in Atlanta.

Take them big and large, they deserve the name the women give their headgear—they are "creations."

One "creation," for instance, is green velour, with a little bow at the back, and a button-hole stitched edge.

Brown-Perryman-Greene Company say velours, particularly in blue and green, are "the thing" for fall. Velours retail from $3.50 to $7.50.

The "Trooper" shape is proper. To make a "Trooper" shape, punch out a crown, then strike it with the edge of the hand, lengthwise. That's all.

Another "creation" particularly fetching is blue, with red, white and blue stitching which runs up and down the crown and around and around the brim. A button is in the geometrical center of the crown.

Perhaps the best of the bunch, to many tastes, is a green felt hat, "Trooper" shape, of course, with "zebra" finish. "Zebra" finish means that it is 'self-striped." Alternate stripes are smooth, the others are unfinished—fuzzy, in a word. The stripes are something less than half an inch wide, and run vertically on the crown. The hat really is not "freaky." It is attractive.

Other soft hats are lined with gay silk, have welt edges, or are otherwise adorned.

Brand-new is a chinchilla hat. Corduroy and cloth of all kinds will be much in vogue this autumn.

Caps promise to continue their unprecedented popularity. They come in all patterns—one, for instance, a "cubist" design in maroon and tan.

For the man who will wear a derby, regardless, it may be news to know that the derby crowns will be a bit higher this fall, the brims about the same. Crowns seem to be working back from the flat effect of a year back to the old-fashioned high crown. They change a bit each year.

Boys—the little fellows—wear telescope shape hats, while you can't give them to their elders.

Of course, this takes no account of the "staples"—the conservative styles which never change.

Auto Sales Gaining Over Last Season

Business Gradually Working to Credit Basis—Men Buy Cars as They Buy Homes.

"So far as we are able to judge from the business done by our clients, automobile sales in Atlanta have been exceptionally good for the period which began January 1," says Joseph N. Moody, of the Auto Credit Sales Company.

"The automobile firms whom we represent as a credit clearing house report an increase over last season.

"Sales probably would be larger yet if we did not check them. Amusing as the idea may seem, we are in a sense philanthropists, for we are saving the people from themselves, in this way: Suppose a man with moderate income tries to buy an auto on time. We investigate carefully. If he has a family of girls, let us say, all living at home, and no income but his salary, we turn him down. If he had a family of boys, all working and able to help purchase a car, all well and good.

"The automobile business is working more and more toward a time basis. A man buys his motor car now just as he would buy his home—on payments. I believe the future will see 90 per cent of the business done in that way."

Moving Big Concern Takes Almost Week

Dougherty-Little-Redwine Co. Get to Temporary Quarters by Dint of Hard Work.

Almost a week has been required for moving the Dougherty-Little-Redwine Company from its old home in North Pryor Street to temporary quarters at 30-32 South Pryor Street.

It is estimated that about forty boxcar loads of goods were moved, the stock being valued at $150,000.

"That amount of silks would not make much of a showing, but when it comes to underwear, it is a different story," remarked J. Little.

By a peculiar freak of circumstance, buyers thronged into the establishment the very day the moving began, and members of the firm had one of their best day's sales while trying to manage loading the four trucks which kept plying between the old store and the new quarters.

The firm will have its own building at 90-92 South Pryor by November 1.

Aluminum Pleases Atlanta Housewives

High-Grade Kitchenware, Which Is Indestructible Being Sold Rapidly in the South.

Aluminum kitchenware is taking hold with Atlanta housewives and with women all over the South generally. The Standard Aluminum Company, which entered the field not long ago, finds this the case.

Hotels and restaurants do not take so well to the aluminum ware, because of the difficulty of getting negro help to keep it in proper shape.

About 100 different articles for use in the kitchen now are made of aluminum, each with a ten-year guarantee. The stuff cannot peel, crack or blister, and, all in all, is regarded as the ideal material for use in cooking. During a recent test, a pan of aluminum was set on a gas stove and left for five hours with the flame burning beneath it, and no water in the pan. At the end of that time nothing had happened.

J. M. Jenkins is manager for the South of the concern. An extensive sales organization is maintained.

City Salesmen Take Outing; Truce Kept

Jobbers Agree Not to Scout for Business During Absence of Their Representatives.

City salesmen will be conspicuous by their absence this week. The grocer or dry goods merchant who needs to replenish his stock must telephone to his jobber. The jobbers have agreed not to solicit business for the week, but just to take what comes to them in the natural course of events.

The reason for this strange pact is that the jobbers are on their annual outing at the Isle of Palms, near Charleston, S. C.

In order not to take advantage of their absence, fifty or more jobbers signed a formal agreement of neutrality for the week, and O. T. Camp, president of the Retail Grocers' and Butchers' Association, sent a letter to all members of his organization acquainting them with the state of affairs, and asking that they fill urgent needs only, by using the telephone.

LUMBER SALES SHOW BUILDING KEEPS UP WELL

Dealers in Supplies Tell of Big Things in Prospect for the Coming Autumn.

Dealers in lumber, brick, cement, plaster and building supplies report that Atlanta is going straight ahead in its expansion.

Unanimously they report good trade. One particularly encouraging feature, according to their expressions, is the steady increase in the number of small residences, homes costing between $3,000 and $4,000, seeming to predominate.

Furthermore, building supplies dealers are unanimous in saying that there are great plans in store for fall. If all rumors are to be believed, property owners are contemplating improvements at almost a "boom" rate as soon as summer is past.

Paint dealers also are cheerful. They report contractors figuring on work far ahead, and also general activity in refurnishing buildings which are not new, but which are being remodeled to meet the city's growing needs.

Expressions from dealers in these lines follow:

V. H. Kriegshaber: "Our observation is that there is a good deal of building contemplated—in the wind, so to speak. When conditions settle down this fall, we look for an excellent trade in building supplies."

Randall Bros.: "Our business is better than it ever has been in lumber and building material. The increase has come from the increase in medium priced houses, residences to cost between $3,000 and $4,000.

"It is hard to tell about the fall, but we look for a good trade. Prices are a little lower. This always is the case in June and July. There will be a reaction in August and September, and quotations will be stronger. This is the history of every year."

Willingham-Tift Lumber Co.: "Business has been quite brisk up to the present time, with particular activity in the erection of small houses. This looks to us like the right time to build, for prices, in our opinion, are at the bottom."

Sciple Sons: "Business is fairly good at the present time, and it is picking up rapidly. We look for a very good trade for the rest of the year. The market is steady, still prices are reasonable and it is a good time to build. We notice a revival particularly in the erection of small houses."

Dozier & Gay: "From the number of contractors who are figuring on painting to be done between now and fall, we look for a big business.

"Every indication is that a large number of new homes are to be built, and there are rumors of several large buildings for wholesale houses and small factories.

"Of course, we are but fifteen months old in Atlanta, so we have only the figures for that period by which to judge. But from these, we are able to show an increase of almost 100 per cent in our trade.

"One remarkable feature has been the great amount of painting done on buildings which are not new. Contractors tell us this class of work exceeds the record of several years."

A. B. & A. CERTIFICATES DUE JULY 1 TO BE REFUNDED

The Atlanta, Birmingham & Atlantic, a property largely owned in New England and into which nearly $10,000,000 of Boston and New England money has been poured, has maturing on July 1 an issue of $4,700,000 one-year 5 per cent receivers' certificates. It is understood that plans are already under way to refund these certificates with a new issue, bearing probably a higher rate of interest. The new issue will probably be placed in New York.

The time for making the reorganization plan also expires on July 1, but this will be extended for another two or three years. The property has been in receivers' hands since January, 1909, over four years, and a practical solution of its financial troubles has not yet developed.

Jordan Thinks Europe's Land Banks Ideal for South

Cheap Loans on Farm Lands Spell Financial Independence for Cotton Grower, He Says.

Special Cable to The American.

By COLONEL HARVIE JORDAN.

(Member of the American Farm Credits Commission and President of the Southern Cotton Association)

OLDENBERG, GERMANY, June 28.—The capitalization of Southern cotton growers through the mortgage bank system, giving them mortgage loans at low interest with easy payments, would completely reorganize the cotton-growing industry of the South. I am convinced that the land mortgage business in America can be systematized along the lines of similar mortgage systems in Europe.

If this is done it will bring a new era of prosperity to the South and greatly increase the cash returns from cotton, which now represent practically the entire balance of trade of the United States.

Southern cotton growers to-day are just one year behind financially. They have been behind since the Civil War.

The curse of the cotton farmers is the store lien system, under which they are obliged each spring to purchase their supplies on credit from the supply merchants. Frequently farmers pay 50 per cent or more in excess of the cash price of goods for the privilege of this credit. Moreover, the supply merchants secure absolute control over the farmers.

Marketing Is Hurried.

The cotton crop has to be marketed as soon as harvested. Farmers have practically no control over the marketing. This is because they have no financial independence. The American commission has studied the mortgage systems which place European farmers in far stronger positions as borrowers than our own farmers. In America we still are clinging to the antiquated practice of forcing short-time loans on the agriculturist.

European farmers borrow through an intermediary society and enjoy as strong positions as any railroad or municipality. If our Southern farmers mortgage their land they must pay back the entire principal in lump sum in a few years, else pay a costly commission for renewal. So long as this is true naturally the farmers won't mortgage their land until actually pressed to the wall.

In contrast to this European farmers repay their loans in small annual installments. So long as they meet their interest payments they can never be sold out. Their entire payments for both interest and principal amount to less than our farmers frequently are required to pay for interest alone.

Cash Basis Possible.

If Southern farmers can get a device to act as their agent in borrowing and can capitalize their land holdings on terms that will permit them to repay little by little, we can put the cotton-growing industry of the South on a cash basis. This would enable our farmers to buy on a cash basis and secure financial independence. It would break the power of the supply merchants. It would be the surest way to a New South. A New South would mean prosperity to the nation.

There is no theory in this proposition. I have studied these mortgage systems here. They are straight business enterprises that we Americans can adopt perhaps improve upon. The Legislature of every State in the Union should take this matter under consideration.

When currency reform is enacted in the United States this should form part of the program. Farmers never up to this time had any consideration whatsoever given their requirements as borrowers. In currency or banking legislation they have been left to get along as well as they could. This has been largely responsible for the financial positions of the Southern farmers to-day.

The American commission will return to the United States with definite ideas concerning the credit problem, particularly in the mortgage field. Their recommendations should receive the attention of every banker, farmer and consumer in the nation, for the financial position of our farmers is a matter of vital interest to every individual in the United States.

Trained Men Great Need Of Business World To-day

Germany and other European countries are far ahead of the United States in the matter of commercial education. This point was brought out in a speech before the annual convention of the National Association of Credit Men at Cincinnati.

"The annual losses by reason of failures in the United States amount now to some $200,000,000," said Mr. Gaehr, "or over $2 per capita. To put it concreately, the national annual loss from bad debts equals one-half the estimate cost of the Panama Canal.

"Professor Munsterberg of Harvard University observes that a great difficulty of our educational system has been that it does not teach a man to find himself, and when he learns his strong and his weak points, his real inclinations toward and qualifications for a pursuit in life, it is usually too late.

"We find the highway of commerce and life marked with sad monuments of men crushed under the wheels of progress who would have made a success in life had they had the proper direction and counsel and had they been taught to fashion their thoughts to fruitful issues, men who could and should have been helped to usefulness.

"A further difficulty is that the vocational demands are not sufficiently fixed and brought to the attention of the younger generations. They know comparatively little of the inner labors, the inner values, and inner difficulties of various professions and callings.

"Then, too, in many cases trivial chance influences decide the choice of a vocation. Young men often drop into a place, rather than deliberately choosing business as a life vocation.

"The need of better trained men, especially commercially, made itself felt several years ago, and as a result a number of universities and colleges of high standing organized schools of commerce. Harvard University ranking its School of Business Administration as one of the graduate schools. Several cities have established high schools of commerce, yet the schoolmaster and the business man are still too far apart.

COLORED LINEN IN BIG DEMAND, MAY BE SHORT

Available Supply Likely to be Exhausted Soon, Importers Believe—Market Dull.

The shortage of several popular lines of wash fabrics for the current summer season has brought out a much stronger demand for colored dress linens and ramies. Colored ratines, which did not sell well earlier in the season, are also good property at the present time. Several prominent importers in the linen trade predict that before the month is over there will be a shortage of colored dress linens, and that within the next 30 days buyers will find stocks completely exhausted.

Summer weather of the real sort has brought out an unexpectedly large share of the business. The setback suffered earlier in the season through the remarkable popularity of ratines is being rapidly overcome.

Importers are not doing very much at the present time in the way of new business except in a few cases where goods are available for spot or early delivery.

Stock lots of colored linens and linen ramies have been sought for, and have found a ready market. Goods on fall order are being charged up as delivery dates fall due, and in a good many cases shipments sent out would be considerably heavier if the goods were available. Shipments from abroad are not prompt, and importing houses are forced to wait until goods arrive even where they are past due on old contracts.

Women who buy dress linens know that these goods have now become an all-the-year-around article, and the linen gown made up for summer wear gives excellent satisfaction as a house dress during the cool months. Advices from abroad state that buyers are hesitating over paying prices current for forward contracts, and are not placing many contracts at present. Yarns hold strong and the chances of seeing lower prices on the finished goods in the near future is very remote.

Mail advices from Belfast state that the market has been quiet but steady, and there has been little in the way of quotable change compared with previous weeks. Buyers hesitate to pay the prices current for forward contracts, and consequently are only operating in a hand-to-mouth fashion, as necessity compels them. There is, however, a hopeful feeling.

Notes on Selling

The heavy demand for sport coats this season is helping the dress goods trade over some rough spots. Chinchillas and eponges are used principally in the manufacture of these garments, and makers and wholesalers of these fabrics are doing a good business in them.

A thing that is regarded as a good omen for the future of the men's wear fabrics trade is the promptness with which the manufacturing clothiers are settling up their accounts with the mill agents. In view of losses sustained by the clothiers as a result of the strike earlier in the year this action on their part is said to indicate the thorough soundness of the clothing industry.

The firmness of 39-inch, 80 squares, is one of the features of the print cloth market at the moment. Printers have taken this construction in good quantities, and as a result of curtailed production by the mills the supply has fallen somewhat behind the demand.

A FREE TRIP

To Atlanta is available to the merchant who buys an adequate bill from the members of the Merchants' Association.

Write to

H. T. Moore

SECRETARY.

Rhodes Building, Atlanta.

STATIONERY MADE BY A SOUTHERN FACTORY

Here in Atlanta is a factory that makes Tablets, Box Papers, Envelopes and School Stationery—the only factory of its kind south of the Ohio River—the largest south of New York. One of our specialties is

TUBEROSE

"Particular Paper for Particular People"

Put up in Tablets, Pound Papers and Box Papers; one of the best qualities on the market.

Our new 500-page catalog, showing these and other goods, will be ready August 1. Ask for a copy, Mr. Merchant.

MONTAG BROTHERS

Manufacturers---Jobbers---Importers

10-12-14-16-18-20 Nelson St. ATLANTA

ALL HANDS POINT TO BIG 4 PEANUT PRODUCTS

SELL SINGLETON'S Peanut Products

FOR SURE and STEADY PROFITS

157½ Whitehall. Phone Main 665.

VOLLMER MANUFACTURING COMPANY

Moore Building

ATLANTA, GEORGIA

MAKERS OF FINE JEWELRY

Special Designs in Platinum

Engravers Diamond Setters Watchmakers

Specialists in Jewelry Repairing

Write for our latest Catalogue. The leading merchants are adding the 5c and 10c departments. Why not one for your town?

McCLURE 10c CO., 47-49 S. Broad St.

Give Your "DIMES" a Chance

DIXIE PICKLE AND PRESERVING CO.

Manufacturers of

Pure Apple and Distilled Vinegar, Catsup, Pickles, Mustard, Pepper Sauce, Sauer Kraut, Jelly, Etc.

CANNED GOODS

364 to 378 Marietta Street, Atlanta, Ga.

RUTS AND THE FOLKS IN 'EM

The longer a fellow squats down and satisfies himself with his little rut, the more hopeless he is. The rut gets bigger and deeper all the time. Soon he'll get buried in it.

Best way in the world to keep on top and ahead is to forswear the rut. Get clean away from it. Don't get stale. Don't squat. Don't think you know it all. It's deadly.

You can't rest on your laurels and keep 'em fresh. You've got something to learn all the time.

That's why the most progressive and wide-awake merchants in the country believe in getting together and starting NEW IDEAS every little while.

Such a Getting Together will be the SOUTHERN MERCHANTS' CONVENTION, ATLANTA, AUGUST 4-15.

CAN YOU AFFORD TO MISS IT?

NOTICE

If you have any difficulty in buying Hearst's Sunday American anywhere in the South notify Circulation Manager, Hearst's Sunday American, Atlanta, Ga.

HEARST'S

SUNDAY AMERICAN

EXTRA

VOL. I. NO. 13.

Copyright, 1913, by The Georgian Company.

ATLANTA, GA., SUNDAY, JUNE 29, 1913. ★ PRICE FIVE CENTS.

TARIFF CUTS IN SENATE TO AID NATION'S DINING ROOM

Many House Figures Lowered and Free List Increased — Despite Cuts, Bill Is Expected to Produce $5,000,000 More Cash.

Atlanta's Need for Help to Reduce the High Cost of Living Is Shown by Figures Indicating Soaring Price of Foodstuffs.

WASHINGTON, June 28.—The revised tariff bill laid before the Senate Democratic caucus by Mr. Simmons, chairman of the finance committee, carries important reductions in the Underwood tariff bill rates on iron, steel and other metal products. It added cattle, wheat, pig iron, Angora wool, and many other articles to the free list, and increased rates on many classes of cotton goods and some silk products.

President Wilson's desires as to free sugar in 1916 and free wool at once, prevailed in the redraft of the bill. To the list of "market basket" reductions the Underwood bill contained, the Senate committee added many important items.

In the general level of its rates the "Simmons bill" represents a heavier cut from the present Payne-Aldrich rates than the House bill.

Senator Simmons believes the caucus will discuss the bill not longer than a week.

Simmons' Statement.

The bill probably will come to a vote in the Senate by September 1.

In a statement Chairman Simmons said:

"The revenues of the Government will be increased approximately $5,000,000, laid in hand with a reduction of the taxation following the reductions already made in the House bill. These increases in revenues will be made up by a tariff on bananas and restoration of the full internal duty of $1.10 per gallon on brandies used in fortifying wines.

"With regard to the sugar schedule no change was made from the provision of the Underwood bill except to strike out 'sugars tinctured and colored,' for fear that ultramarine blue used in bleaching sugar might be regarded as colored matter and thereby refined sugar become subject to a duty of 2 cents a pound.

"With regard to cigars and other tobacco products from the Philippines the provision of the Underwood bill permitting cigars with 80 per cent of tobacco the product of the Philippine Islands and 20 per cent the produce of foreign countries to be admitted into the United States free of duty, was stricken out of the bill. Only cigars and tobacco products exclusively of Philippine tobacco to be admitted free of duty into the United States."

The Liquor Schedule.

Of the amendment to the liquor schedule, the statement said:

"An additional section is added repealing so much of the act approved October 1, 1890, and acts amendatory thereto, so far as they relate to the use free of tax of spirits for the fortification of sweet wines, and providing that hereafter all wine spirits, grape brandy and alcohol so used shall be subject to the same tax as in other cases.

"It is intimated that this tax will result in an increase of revenue of approximately $7,000,000 per annum.

"The Senate Finance Committee followed the House and treated the cotton yarns as the House bill treated cotton cloth," the statement continued, "by adding a duty of two and one-half per cent upon cotton cloth when combed, bleached, dyed, mercerized or colored. This is the most important change that the Senate committee made in the House cotton schedule."

Retaliatory Clause.

The amendment permitting the President to proclaim special rates when foreign nations discriminate against the United States provides that he shall exercise this authority on certain articles, as follows:

"Fish, fresh, smoked and dried, pickled or otherwise prepared, 1 cent per pound; on wheat, 10 cents per bushel; on wheat flour, 45 cents per barrel; on coffee, 3 cents per pound; on tea, 10 cents per pound.

"On the following articles a duty

Continued on Page 2, Column 4.

HIGH LIVING COST AS SHOWN BY U, S

Sharp advances in food prices over last year and in comparison with the decade 1890-1900 are shown by the Federal Bureau of Labor.

Some of the increases compared with the ten-year period are:

Sugar, 4.9 per cent; bacon, 111.6; sirloin steak, 60.8; round steak, 84.5; rib roast, 62.7; pork chops, 89.4; smoked ham, 69.1; lard, 62.3; hens, 66.6; wheat flour, 27.4; eggs, 56; butter, 63.5; potatoes, 23.6; fresh milk, 40.01.

Some of the retail prices of February 15, 1913, compared with a year ago in the principal cities show:

Sirloin Steak, Increases—Boston, 10.1 per cent; New York, 17.3; Atlanta, 10.6; Chicago, 13.1; Kansas City, 17.9; New Orleans, 14.8; Denver, 12.1; San Francisco, 23; Seattle, 19.6. Decrease—Dallas, 0.8 per cent.

Pork Chops, Increases—Boston, 22 per cent; New York, 23.9; Atlanta, 10.7; Chicago, 22.6; Kansas City, 23.3; New Orleans, 0.5; Denver, 20; San Francisco, 13.4; Seattle, 9.2. Decrease—Dallas, 2.1 per cent.

Smoked Bacon, Increases—Boston, 25.5 per cent; New York, 13.5; Atlanta, 19.2; Chicago, 11.6; Kansas City, 5.8; New Orleans, 7.3; Denver, 17.1; San Francisco, 9.8; Seattle, 19.7. Decrease—Dallas, 7.1 per cent.

Hens, Increases—Boston, 14.2; New York, 7.6; Chicago, 14; Kansas City, 4.4; New Orleans, 4.7; Denver, 9.8; Seattle, 2.2. Decreases—Atlanta, 19.3; Dallas, .05.

Saved From Bad Dog by Morgan's Niece

Judge at Bench Show Is Attacked by Ferocious Police Hound. Miss Tracy Rescues Him.

PHILADELPHIA, June 28.—Miss Anne Tracy, of New York, a niece of the late J. P. Morgan, and granddaughter of John Bigelow, is proclaimed a heroine by the crowd of visitors to the Devon Dog Show today, who saw her rescue Freeman Lloyd, one of the judges, from being mangled by a ferocious police dog.

Miss Tracy, who is exhibiting several dogs here, saw the animal leap for Lloyd. Dashing forward, she grasped the dog's collar, and while it struggled fiercely, held on.

L. I. Winter, owner of the dog, slipped a leash on it and dragged it away.

Milwaukee Heiress in Dog Catcher's Job

Advocates Electrocution as Most Humane Way of Putting Stray Animals Out of Misery.

MILWAUKEE, June 28.—Miss Leonora Cawker, heiress in her own right and official dog catcher of the city of Milwaukee at a salary of $500 a year, is an advocate of electrocution as the most humane method of putting stray and friendless dogs and cats out of the way.

She has announced her intention of installing an electrocution plant at the animal home, which she maintains at her own expense, replacing the expensive asphyxiation plant with which she has already equipped the kennels.

Newport Woman Her Own Market Buyer

Mrs. Andrew M. Moreland Sets New Fashion Among the Fashionable Set in Summer Colony.

NEWPORT, June 28.—Mrs. Andrew M. Moreland, of New York and Pittsburg, a newcomer in the summer colony here, has set fashion for summer residents by doing her marketing. Every morning, with a maid, a market basket and a motor, she tours the town, even venturing into Long Wharf, picking and choosing viands for her table. Society folks are beginning to follow her example and claim they save money thereby.

U. S. Gets Waterfall Worth $1,000,000

Patents to Claims Declared Void by Courts and Property Reverts to Federal Government.

SEATTLE, June 28.—Patents to six mineral claims on the Nooksack River, held by the Whatcom County Railway and Light Company were declared void to-day by Judge Edward E. Cushman, in the United States District Court, and the land, which includes 300 feet of waterfall, reverts to the United States Government.

The waterpower is estimated to be worth several million dollars.

RUSSIA SEEKING U. S. FRIENDSHIP IN NEW TREATY

Renewal of Pact Abrogated by Congress Is Proposed by Diplomats of Czar.

JEWISH QUESTION RISES

Washington Is Silent, but Understanding Is That Bryan Is Willing to Renew Negotiations.

WASHINGTON, June 28.—Russia has asked the United States Government to take up the question of a renewal of a treaty of amity and commerce. The treaty of 1832 on that subject was abrogated out of hand by the Congress of the United States.

Secretary of State Bryan said today that the question of renewing negotiations had been discussed with the President, but that there was nothing yet to state in the way of detail.

It has been stated to Russia, however, that the United States is willing to resume negotiations which had been commenced during the administration of the office of Secretary of State by Mr. Knox.

Two Diplomats Suggested.

The President is soon to appoint an Ambassador to the Court of St. Petersburg and the report is that a selection will be made between Charles R. Crane and Frederick Penfield, of Philadelphia and New York.

The administration will have to meet the question of the Jewish passport and the recognition of the Jews as American citizens without regard to race or religion in the new negotiations. It is well known that Russia was anxious to renew negotiations very soon after the affront to the Jewish race under the old treaty or by Russia's construction of the old treaty was wiped out by the joint resolution of Congress which abrogated the treaty of 1832. This action of Congress was unequivocally an act to rebuke Russia for her treatment of the Jews generally and specifically for her continued refusal to recognize passports issued to Jews.

Knox Charges Discrimination.

Secretary of State Knox held that the question of Jews should not enter into the matter at all, and that the real question was that the treaty of 1832 discriminated against American citizens.

It was stated during the last administration that Russia was trying to separate the Jewish passport question from all other questions which would enter into a treaty of amity and commerce, such as is made with all enlightened nations.

The statement was made at the time that the old administration frowned on this none too subtle suggestion of Russia and held that there should be no treaty except one that would do full justice to all Americans—Jews, Irish, English, Germans—no matter what their origin if they were citizens of the United States.

White House Silent.

The State Department at that time knew that if a treaty was sent to the Senate which did not include a solution of the passport question it could not be ratified. It is said that the present administration understands the situation thoroughly and will endeavor to get a treaty which will cover all American interests favorably or none at all.

At the White House no expression of opinion is yet obtainable from any official reflecting the views of the President. There is no question, however, that the Ambassador to be appointed by the President will be fully instructed on the passport question before he goes to St. Petersburg.

Pullman Berths to be Made Wider

Patent Rights Are Obtained on Device, Giving Full Sized Beds in Compartment Coaches.

CHICAGO, June 28.—The Pullman Company has just become possessed of the patent right of a new device for the purpose of making berths wider.

In compartment cars where there is a separate passageway through the car outside the compartments there is no objection to using the aisle for extending the berths and some of the compartment sleeping cars are equipped with a device for this purpose.

The seat ends are hinged so that they can be swung down and supported by an angle brace and form a horizontal extension of the seat. When two seats are pulled out, as is ordinarily done on making up the lower berth, a filler is placed between the two ends after they have been lowered, thus forming a full size bed.

Honeymoon Spoiled When Bridegroom Is Kidnaped in Taxi

Wedding Guests Form Football Rush Line and Hurry Him Away From Newly Made Wife.

LOS ANGELES, Cal., June 28.—Charles R. Mason and Miss Louise Nance were married and were expecting a taxicab to take them to a train for their wedding journey when several young men, friends of the bridegroom, kidnaped him and carried him about the city in an automobile until the train had left.

The guests gathered at the home of the bride's mother had enjoyed an elaborate wedding supper when one of the young men shouted, "Here's your machine, Charlie!"

Mason rushed out to make sure his ordered car was there, and as he peered into the face of the driver a football rush caught him from behind and carried him into the tonneau. Six husky youths held him down and the auto dashed away.

They took Mason, now laughing and now raging, a wild ride about the city, and to downtown places of liquid refreshments, where he paid the bills, and only returned with him after two hours of automobiling which he did not in the least appreciate.

More Bibles Printed Than All Other Books

Publisher Says They Outnumber Best Sellers Carloads to Volumes.

CHICAGO, June 28.—For every volume of the six best sellers issued each year a carload of Bibles is manufactured. This information was gleaned at the annual book fair which opened at the Palmer House.

"The public taste changes from time to time," said Arthur J. Saalfield, president of the Saalfield Publishing Company, of New York, "but the Bible continues to be the most popular book printed. Where other books are turned out by the volume it is turned out by the carload. One of the puzzles of the Bible publishers is what becomes of his product. Bibles seem to disappear."

According to Saalfield, "Robinson Crusoe" and "The Swiss Family Robinson" will live as long as the Bible itself. They constitute the two most popular volumes, he says.

Welshmen Gather For Song Contest

International Festival Will Be Held in Pittsburg for Festival of Folk Chorals.

PITTSBURG, PA., June 28.—Pittsburg is preparing to receive vast numbers of Welshman, who will congregate here next week for the Welsh Eisteddfod, an international festival of extraordinary scope, resembling in its nature the better known Singerfests of the German Turnverein. While there are to be competitions in the various departments of the art, the main interest in the festival will center in the choral contest, in which choirs from all over the United States and Europe will take part. At the close of the festival all the competing choirs will unite in a performance of Sir Edward Elgar's "King Olaf."

H. M. Flagler's Will Unchanged

Relative's Hints of Conspiracy Fall

Amasa Flagler, who hinted at plot to influence Henry M. Flagler in making will, is shown in the top picture, while in the lower photograph the arrow indicates the cottage in which the railroad magnate died. This cottage was referred to as a "lonely hut" by Amasa Flagler in his first statements.



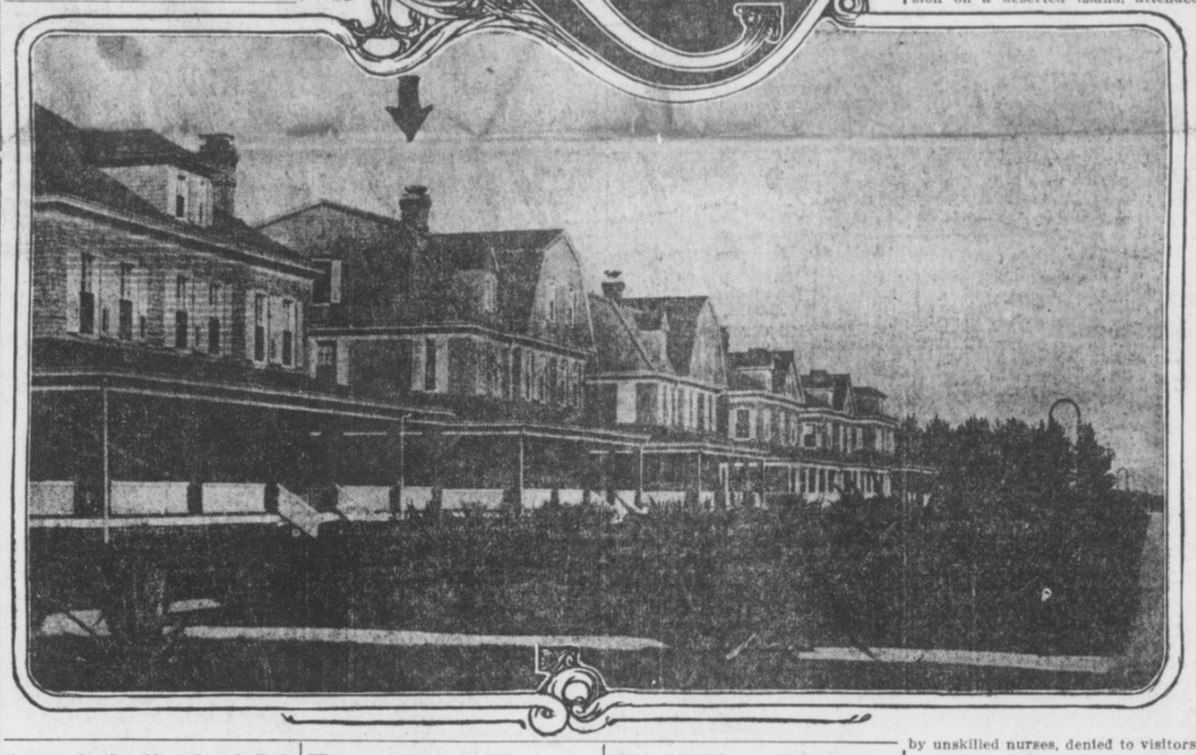

Builder of Empire Died in Secluded Cottage Attended Only by Palm Beach Boy — Son Gets Little of Huge Fortune.

By TARLETON COLLIER.

WEST PALM BEACH, June 28.—While a number of the charges made by Amasa Flagler, of California, regarding strange circumstances surrounding the death of Henry M. Flagler to-day are found to be substantial, the principal accusations that codicils were added to the Flagler will, completely changing its effect, and that the dying man was given insufficient medical attention, appear to fall without support.

Seven codicils to the will are not significant. Investigation into the charges by Amasa Flagler that dark work accompanied the end of his kinsman was conducted by The Sunday American. The stories of the California man that Henry M. Flagler was kept in deep seclusion until the end; that visitors, including himself, were refused admittance; that the most rigid privacy shrouded every detail of the railroad king's illness—all are found to possess a substantial basis of fact.

Palm Beach, deserted, boarded up, uncanny in its summer desolation, today furnishes the setting for a belated story of tragedy—the tragedy in the death of Henry M. Flagler, the Florida railroad king, who died May 20, 84 years old, his brain worn out.

Built Empire; Dies in Seclusion.

The story is how a man who had built an empire came to die in seclusion on a deserted island, attended by unskilled nurses, denied to visitors—and some of them his kinsmen—and with never a word given out as to his condition, from time to time.

Amasa P. Flagler, of California, who says he is the closest male relative of Henry M. Flagler, except for Harry Harkness Flagler, a son, came to Palm Beach while the financier was dying, and was refused a sight of him. To-day he is talking freely to newspaper men, hinting at mystery in the death of Henry M. Flagler, charging that the great railroad man was not given the proper treatment or care, and that Mrs. Flagler, J. B. Parrott and Dr. W. R. Keenan, the three who were practically alone with him toward the end, and who, he points out, were the beneficiaries under the will, kept visitors away purposely.

Amasa P. Flagler, according to the variety of opinions maintained by residents of Palm Beach, is anything from a faker to a justly aggrieved person. The fact remains, however, revealed as a result of investigations by The Sunday American, that Henry M. Flagler died in loneliness and in enforced seclusion.

He died in a small room of a frame cottage on the Atlantic beach, to which he had been moved some time before the end. From one window is to be seen "The Breakers," his own great hotel. It has been locked and deserted since March. Through the other window there is the sight of a stretch of parched grass, the beach and the ocean.

George Conway, a boy who waited on Mr. Flagler during his illness, said to-day that the dying man kept his eyes always on the ocean.

"He loved it," said Conway. "One

Continued on Page 4, Column 2.

Kentuckians Form A Candidate Trust

Twenty-five Men Seeking Offices Pledge to No-Treat Campaign in Primary.

GEORGETOWN, KY., June 28.—All of the 25 Democratic candidates for offices in this (Scott) county have pledged themselves in resolutions neither to "treat" nor to use money in efforts to influence the voters in their favor at the primary to be held in August.

They agreed to meet again on the eve of the election, providing that anyone who could not then make oath that he had kept the pledge should withdraw from the race.

New Mexico After Jap Immigration

State Commercial Organization Wants Nipponese to Till Soil of the Pecos Valley.

ARTESIA, N. MEX., June 28.—The Chamber of Commerce of Arizona evidently has no fear of a war between the United States and Japan. Acting on advices from F. J. Lukins, who has been investigating the character of the Japanese in California, this organization issued a general invitation to citizens of Japan who desire to come to New Mexico to till the soil.

They are wanted especially in the Pecos Valley. There are a few Japs at Lakewood, N. Mex., who are making record-breaking crops of melons and onions.

Would Move Father From Hall of Fame

Son of Late Senator Ingalls Declares Statues in Washington Have Become National Joke.

TOPEKA, June 28.—Sheffield Ingalls, Lieutenant Governor of Kansas, and a son of the late Senator John J. Ingalls, announced to-day that he would ask the next State Legislature to request Congress to return to Kansas the statue of his father now in the Hall of Fame.

The alleged humorous remarks of public men about the statues, the reference of artists to the statuary hall as the "chamber of horrors," and the remarks of Capitol guides to visitors referring to the statues as "them guys" are the reasons for the proposed action.

TUBERCULOSIS RAVAGES FRENCH POSTAL SERVICE

Special Cable to The American.

PARIS, June 28.—According to statistics just published the French postal employees pay a terribly heavy death tribute to tuberculosis.

Professor Landouzy has shown that of 100 deaths of postal employees in 1902, 15 were due to tuberculosis, in 1903 the percentage rose to 17, in 1904 to 21, and it is to-day estimated at over 30.

It is stated that the scourge is spreading rapidly, owing to the lack of air in the postoffices, and to the fact that the offices are scarcely ever cleaned out properly on account of the non-provision of funds to pay cleaners.

SLATON TAKES OFFICE WITH DEMOCRATIC SIMPLICITY

New Governor Breaks Precedent by Delivering Address Without Referring to Copy—Brilliant Gallery Sees Simple Ceremony.

Ringing Note for More Regard for State's Finances in Passing Appropriation Bills Is Sounded. Brown Dines His Successor.

Jefferson could not have done it more simply, nor even Woodrow Wilson. John Marshall Slaton's inauguration as Governor of Georgia, taking place Saturday at noon, was a model of Democratic dignity and lack of affectation.

It was not at all a drab affair, however. It was merely natural. There was color enough and spirit enough to the occasion, without its being elaborate—gay, shimmering colors of summer gowns in the galleries, from which hundreds of brilliantly costumed women looked down. Distinguished, slightly flushed with the pride of it all, her bearing betokening plainly that here was the first lady of the State, sat Mrs. Slaton, in the center. Surrounding her were women who are the most prominent figures in Georgia's social life. The gallery audience was representative of the State's society.

Becoming Governor, Mr. Slaton departed from precedent by the oral delivery of his inaugural address. From time immemorial, the keynote speech of the State's chief executive, formally printed and presented beforehand to each member of the State Legislature, has been read, line for line, by that official. But Governor Slaton decided to take a different course. President Wilson had done it before him, but never a Governor of Georgia. He talked without regard for the printed page.

Demagogues Denounced.

His address was altogether one of appeal for conservative administration of the State's finances, embodying most prominently of all a denunciation of demagogic legislation which will blindly curry favor with the voters by indiscreet appropriations, beyond the limit of revenues.

The inauguration was held, according to custom, at noon, before a joint session of the Senate and House of Representatives of the State Legislature. At 11:45 the two bodies met in joint session, organizing in short order by call of the roll, with elimination of other formalities. They met in the hall of the House.

At 11:55 the session was organized. The members settled closer in anticipation of the ceremony that was to come. A new Governor soon would be hailed. The name of Brown, for long significant in the State's affairs, even a generation ago, would no longer be hailed as that of Georgia's Governor.

Governor Escorted to House.

A joint committee of Senators and Representatives went to the Governor's office to meet the new official and the retiring Governor as well, and soon returned with its convoy. Without ceremony, the inaugural exercises began.

A rap of the gavel of President of the Senate Anderson quieted the hum of conversation in the big hall. Nodding plumes were stilled, fans ceased their busy waving against the heat. Everybody looked down on the little group standing there on the platform.

Rev. J. B. Robins, of the Trinity Methodist Church of Atlanta, delivered the prayer for the State's good and its new executive's good guidance. The new executive stood with his head bowed. Once his own lips moved in unison with the clergyman's.

The prayer over, the waving fans and the nodding plumes again began their work. It was warm within the crowded hall, and even so interesting a ceremony as the inauguration of a Governor of Georgia was not to bring to an end such necessary operations as fanning and as shifting from side to side in the hot seats.

The simple inauguration ceremony of the State was continued. Secretary of State Phil Cook arose, bearing in his hand the Great Seal of the State. With a word or two of official presentation, he gave it to Governor

SLATON URGES MORE CARE FOR STATE MONEY

Governor Tells Legislators That Reckless Passing of Appropriation Bills Must Stop.

Continued From Page 1.

Brown, who turned to hand it to his successor.

With the seal in his hands, John M. Slaton became Governor. He repeated the oath of office after Chief Justice Fish, of the State Supreme Court, and half turned, facing the big crowd, the new Governor.

Applause Greets Governor.

Heavy applause greeted him, an applause in which the women in the balcony joined, with the deplorable destruction of gloves and dainty fans. It was a spontaneous patter of hands that greeted Governor Slaton, a demonstration that was sincere, and that, showing signs of lagging at times, was lifted and revived by an enthusiastic yell from the throat of a loyal Slaton man in the hall. There was no dignity or regard for the summer heat at that moment, but a very evident desire to pay tribute to the big, smiling man who was the new Governor.

The applause subsided, Governor Slaton launched into the delivery of his inaugural address. He held the typewritten manuscript in his hands, but did not once refer to it. At this there was a murmur of comment. John M. Slaton was doing something different.

The address was of considerable length, but, delivered in the clear, forcible method that is Governor Slaton's, it was followed with the silent interest of everyone. It was a wholesome appeal for sane administration of the State's affairs—wholesome and cherry.

"The progress of the world has been accomplished by the optimist," was the typical utterance with which it began.

Slaton Sounds Warning.

Recounting the advantages that Georgia has to offer, and the institutions which have been established by the State government, the new Governor sounded a warning, which became the keynote of his address.

"In the enjoyment of all these benefits," he said, "we have failed to bear in mind that for these blessings enjoyed by our citizens for the first time, money must be paid, and we have overlooked the fundamental principle, the disregard of which means financial dishonor, that our appropriations must not exceed our revenue.

"I desire to impress upon you with all the force at my command that it is imperative for you to make an investigation into the financial condition of the State, to consider the reasons occasioning the present situation, and to take steps for the immediate correction of the evil."

Governor Slaton outlined the financial progress of the State since the days of Reconstruction. It remained for recent Legislatures, he declared, to burn the candle of the State's revenues at both ends.

"The appropriations of 1911 exceeded the revenues," he said, "and you will observe that while appropriations were being increased, sources of revenue were being lessened, and no provision was being made to supply the deficit."

He denounced the system under which the legislator is influenced, by a desire to maintain public favor, to vote for appropriation bills for which he sees little revenue.

State's Credit Suffers.

"Woe to him," he said, "who, in connection with a popular appropriation, makes the promise suggestion that the State has not the money. He is stamped in the Legislature and at home as an enemy of the people. The system is wrong.

"The legislator has made himself a favorite with his constituency by voting for every popular appropriation, and nothing suffers but the State's credit. When the crisis arrives no one can put his hand upon the one who caused it. He has yielded to the insistence of those who have pressed upon him the necessity of each appropriation, and has escaped the condemnation and misconstruction of an unpleasant refusal. The situation is unfair to the legislator and to the State."

The Governor suggested remedies. One was the proposal of a constitutional amendment for an extra assessment of one mill for one year, and half a mill for each succeeding year, in order that school teachers be paid with promptness. The delay in the payment of teachers' salaries, he said, was a crying shame. A direct tax of one and one-half mills will provide pensions allowed for 1913, he said.

"I recommend that you propose constitutional amendments which shall provide that the appropriation for schools shall not exceed two and one-half mills in addition to the constitutional appropriation," he said, "and shall not exceed one and one-half mills, or exceed $1,180,000 annually for pensions."

Suggests Inheritance Tax.

He suggested an innovation in revenue-getting, in the shape of an inheritance tax, claiming that four-fifths of the States derive revenue from this source, and that it is operating with success.

A maximum occupation tax of $200 for corporations of capital stock more than $1,000,000, he suggested, with the tax on corporations of less capital adjusted accordingly. The rational equalization of taxes he indorsed, too, as a means for the production of a more substantial revenue.

Other indorsements made by him were: Consideration by the Legislature of the matter of refunding the State's bonded indebtedness, a law for permanent registration of voters, the appointment of a highway commission, consideration by a commission of the Western and Atlantic Railroad problem, and the recommendation of a law abolishing the defendant's statement in criminal procedure, and providing in its place that he be sworn as a witness, if he desires, but that his failure to be so sworn be not subject to adverse comment by the prosecuting counsel.

Laws against pistol-carrying, laws insuring bank depositors against improvident management, the creation of the position of State auditor, a more comprehensive form of presenting the question of constitutional amendments, the investigation of the condition of agricultural schools, the early presentation of a general appropriation bill, were other recommendations to the Legislature.

New First Lady Congratulated.

The address in delivery consumed something more than an hour, but never for once did the big audience reveal signs of impatience or restlessness. At its conclusion another demonstration came, and the Slaton administration thus was launched auspiciously.

The session of the Legislature was adjourned, and the hall became immediately the scene of a big impromptu reception. Mrs. Slaton and her friends were surrounded by a throng of congratulatory admirers, as eager as were those who pressed to the front to shake the hand of the new Governor. After a while the two groups were drawn together, and Governor and Mrs. Slaton stood side by side to shake hands and to respond to every smiling greeting.

A dinner was given the new Governor by former Governor and Mrs. Joseph M. Brown Saturday night, at the mansion on Peachtree Street, following which Governor and Mrs. Slaton took formal charge of their official home.

The Georgian-American Pony Contest
VOTE COUPON

Hearst's Sunday American and Atlanta Georgian

Pony Contest Vote Coupon, Sunday, June 29, 1913.

GOOD FOR 15 VOTES.

Voted For .....

Address .....

Voted By .....

Carriers' and Agents' Ballot.

Hearst's Sunday American and Atlanta Georgian

Pony Contest Vote Coupon, Sunday, June 29, 1913.

GOOD FOR 15 VOTES.

Voted For .....

Address .....

Voted By .....

School Boys' and Girls' Ballot.

Busch Loses $10,000 Wager on Wedding

Famous Brewer Didn't Think Grandson Was in Love With Mrs. Lambert

ST. LOUIS, June 28.—Adolphus Busch will lose a wager of $10,000 on the day his grandson, Adolphus Busch III, becomes the husband of Mrs. Florence Parker Lambert, according to a close relative.

Several months ago, when young Busch and the divorcee first betrayed particular fondness for each other's company, Mrs. Edward A. Faust remarked in the presence of her father, Adolphus Busch, that they would be married some day.

The wealthy brewer thought the prediction so preposterous that he made a wager with his daughter of $10,000 to $1,000 her prophecy would not prove correct. With the announcement of the engagement, the grandfather is conceded to have lost.

Mrs. Faust, with her husband, is accompanying her father on a trip to Europe.

Referendum Vote On Dogs and Dog Tax

Citizens of Iola Indignant Over Law Regulating Freedom of Pets.

IOLA, KANS., June 28.—The right of a dog to run at large will be the subject of a referendum election to be held in Iola within twenty days.

Some time ago the City Commissioners passed an ordinance providing that no dog harbored within the city limits should be permitted to run at large or use the streets of the town except for a few weeks in winter. The commissioners also imposed a heavy dog tax.

Owners of dogs appealed to the commissioners without effect. At a recent mass meeting a petition for a referendum on the ordinance was drawn up. Yesterday it was returned with 800 signers, more than 25 per cent of the voters. Under the law, the commissioners are compelled to call an election within 30 days.

Grandmother-in-law Sued for Alienation

Educator Declares Aged Woman Made His Married Life Unhappy and Finally Took Wife.

WARRENSBURG, MO., June 28.—George J. Peck, principal of one of the schools of Warrensburg, to-day filed a suit against Mrs. Narcissa Owings, the grandmother of Peck's wife, for $25,000 damages, alleging alienation of his wife's affections.

Peck alleges in his petition that during all his married life the grandmother has interfered in his domestic affairs, and that several months ago she induced his wife to leave him, taking their infant daughter, and that she has not since allowed him either to see or communicate with either wife or child.

RUTGERS BESTOWS DEGREE ON GRADUATE OF '34, AGE 100

NEW BRUNSWICK, N. J., June 21. Among the honorary degrees conferred by Rutgers College at its one hundred and forty-seventh annual commencement was that of doctor of laws upon the Rev. John Fryer Mesick, a graduate of Rutgers, class of 1834, the oldest living college graduate in the United States. To-day was his hundredth anniversary.

Church Bars Wedding And Girl Files Suit

Breach of Promise Action Started, Though Both Parties Declare They Are Ready for Ceremony.

ATCHISON, KANS., June 28.—Although both parties to a $25,000 breach of marriage contract suit filed here recently say they are willing to wed, the suit will go on.

Miss Mary Falk, of Purcell, alleges that she entered into a verbal contract to marry William Burke, of Troy, a few months ago.

Church officers say they will not marry Burke because he is unable to procure a sworn statement from his mother in Ireland certifying to the time of his baptism in the Catholic Church. Burke says he will marry Miss Mary Falk any time, and, in her petition for the suit Miss Falk says she is still willing to marry Burke.

But as a priest will not marry them, as both are unwilling to forsake their religion, Miss Falk says she can not consistently dismiss the suit, although she still loves Burke. Miss Falk's petition alleges that Burke is wealthy.

Indian Girl Writes Opera on Sioux Life

Zitkala Sa Composed "The Sun Dance"—Gave It on Reservation.

SALT LAKE CITY, June 28.—On the Uintah reservation at Vernal, Utah, nearly 100 miles from a railroad, an Indian girl has written an opera, with her people as the theme and motif. It is one thing to write an opera and another to have it produced. Zitkala Sa, a full-blooded Sioux, has accomplished both these things.

When "The Sun Dance" was sung in Vernal, Indians and whites drove in from 40 miles around to hear it; and, having heard it, they pronounced it a triumph. Efforts are being made to have the opera sung in Salt Lake City during the week of the National Education Association, July 5 to 11.

"The Sun Dance," as it was produced at Vernal in March, was not altogether the work of Kitkala Sa and her copper-hued brethren of the Uintah reservation. Professor William F. Hansen, of the faculty, and white as well as Indian students of Uintah Academy played important roles in the preparation and singing of the piece. It was, in fact, part of the academy work.

Horsewhips Teacher Who Lashed Her Son

Angry Mother Purchases Rawhide From Harness Shop When Boy Exhibits Marks of Punishment.

OXNARD, CAL., June 28.—Angered because Principal C. A. Marcey, of the Filmore Grammar School, inflicted corporal punishment on her small son, Mrs. E. M. Taylor horsewhipped him on the street of the town.

The boy exhibited the marks of punishment to his mother.

Mrs. Taylor went to a harness shop and purchased a blacksnake whip. Concealing the weapon in a piece of paper she stole upon Principal Marcey as he was engaged in conversation on the street. Without warning she dealt him a blow and continued to apply the lash.

SWEETPEAS IMPORTED BY AUSTRIAN EMPEROR

Special Cable to The American.

VIENNA, June 28.—Sweetpeas, which were practically unknown in Austria only a few years ago, are now prominent in the Imperial Gardens at Schonbrunn.

The aged Emperor Francis Joseph is the first in Austria to "take up" the sweetpea. The director of the Imperial Gardens was sent to London and brought specimen plants back with him. Now the tables at the castle at Schonbrunn are decorated with sweetpeas in one color or at most two. The Emperor prefers pink and white to other combinations.

SENATE TARIFF AMENDMENTS TO AID REVENUE

Several Millions Added to Income of Nation in Underwood Bill in Present Shape.

Continued From Page 1.

not to exceed one and one-fourth times that specified: Earthen, stone and chinaware; lemons, cheese, wines of all kinds, malt liquors, knitted goods, silk dress and piece goods, leather gloves, laces and embroideries of whatever material composed, and articles made wholly or in part of same; toys, jewelry and precious, semi-precious and imitation precious stones."

Following are the principal changes made by the Senate Committee in the House bill:

Added to the free list:

Alizarin, single jute yarns, school books, cement, creosote oil, anthracene and anthracene oil, glaziers' and engravers' diamonds, not cut; miners' diamonds and diamond dust, crude artificial abrasives, flax and hemp tow; amber gum, valued at not more than 50 cents a pound; indigo colors, pig iron, wrought and scrap iron; ferro manganese and iron in slabs, blooms, loops or other forms less finished than iron bars, except castings; leather, including patent leather for shoes, harness and saddle leather; asphaltum, limestone rock asphalt, needles for shoe machines, photographic films and moving picture films, cyanide of potash; steel ingots, etc., not containing alloy; cattle, sheep and all other domestic live animals suitable for human food; wool of the angora goat and alpaca; paintings, etchings, sculptures, etc., of a "professional character."

Wheat on Free List.

Wheat, 10 cents per bushel in the Underwood bill, was added to the free list, but the Senate committee retained a retaliatory provision for a duty of 10 cents a bushel on wheat, 45 cents a barrel on flour and 10 per cent ad valorem on other wheat products when imported from a country that imposes duty on American wheat or wheat products.

A retaliatory duty of 10 per cent upon potatoes imported from countries imposing duties against the United States also was inserted. Potatoes were unreservedly on the free list in the Underwood bill.

Other changes affecting living cost were as follows, the new Senate rate being stated first in each instance:

Agricultural Products—Oats, 6 cents a bushel; House, 10 cents; oatmeal and rolled oats, 33 cents per hundred pounds, and oat feed, 9 cents per hundred; House, free list; cheese, 2 1-2 cents per pound; House 20 per cent; butter and butter substitutes 2 1-2 cents per pound; House, 3 cents; beets, 5 per cent; House, 10 per cent; eggs, frozen or othewise prepared, 2 cents a pound, House 2 1-2 cents; frozen or liquid egg albumen, 1 cent per pound, House, free list; peas, green or dried, 10 cents a bushel; House, 15 cents; flaxseed, linseed and other oil seeds, 15 cents a bushel; House, 20 cents; all other seeds, 5 cents pound; House, 10 per cent ad valorem; zante and all other seeds, 5 cents per pound; House, 10 per cent ad valorem; zante currants, 1 cent pound; House, 2 cents.

Fish, except shellfish, 25 per cent; House, 20 per cent; lemons, limes, oranges, grapefruit, shaddock and pomelos, 1-2 of 1 cent per pound; House rates ranged from 18 cents to 20 cents per package, according to size; bananas, 5 cents per bunch; House, free list.

Oils—Alizarin assistants, soaps, containing castor oil, all other alizarin and all soluble greases used in dyeing, softening, finishing, not specially provided for, 25 per cent ad valorem; House, 15 per cent.

Flaxseed and linseed oil, raw, boiled or oxydized, 10 cents per gallon; House, 12.

Olive oil, not specially provided for, 20 cents a gallon; House, 20 per cent ad valorem.

Babies Saved From Bolt by Feather Bed

Children Are Found Unhurt in Mattress After Room Is Wrecked by Lightning.

NEW YORK, June 28.—A feather mattress saved two children of Mr. and Mrs. Henry Johnson on the Peter Cortelyou farm, at Franklin Park, near New Brunswick, N. J., when a bolt of lightning struck their bed. The parents were awakened by a tremendous crash and a shriek from the children in an adjoining room. A flash of lightning just as they reached the room revealed a big hole in the roof and one in the floor.

The father obtained a lamp and found the bedstead shattered to pieces. Securely rolled up in the feather mattress, however, were the two little ones, almost suffocated with heat but unhurt.

Oregon Governor Opposed to Autos

Declares State Appropriation Would Have Made Him Travel Like 'Piker.'

SALEM, OREG., June 28.—Despite rumors to the effect that he would be a candidate for re-election, Governor West positively announces that he will not be a candidate.

The Governor said that the financial drain on him was large, particularly his traveling expenses. The State now provides $1,000 for the traveling expenses of the Governor when on the State's business, but until two years ago only $500 a year was provided. The Governor declared that he could not live like a "piker" when away from home, and the expenses of many of his trips were paid by himself.

Governor West said that he had never bought an automobile because he did not want one, wouldn't have one if somebody would make him a present of it, couldn't operate it if he had it, and, above all, could not afford a machine.

DIVA BELIEVES BABIES BEST, FARM LIFE NEXT

Schumann-Heink, Who Has Just Passed Her Fifty-second Birthday, Purchases Big Tract.

SAN DIEGO, CAL., June 28.—"Yes, now I am a farmer; also I am a mother, and I have just had my fifty-second birthday."

It was Mme. Schumann-Heink who spoke. Wreathed in smiles and radiating health—the great artist, accompanied by her youngest child and most beautiful daughter, descended from an incoming train to begin a six-month vacation here.

She had just completed her longest American tour and returns with the greatest profits made by any artist in concert this season.

Last year Mme. Schumann-Heink bought 3,000 acres here. She plans to make ranches with gardens, barren wastes into orchards and her rancho the garden spot of America.

"Farming," enthused Madame, "next to the rearing of babies, is the most interesting work in the world."

"But the farming, madame, surely you will not hoe?"

"Look at these two hands. I ask you, do they not appear capable? I have raised and worked for my children and they are yet strong—nicht?" Madame held her pink palms upward. One of the most convincing proofs of what she said was their appearance. The fingers are long and slender and young and strong enough to be envied by any woman half the diva's age.

And this can also be said truthfully of her face and form. Mme. Schumann's flamed with health.

"Yes, I shall be getting out and digging like a regular farmer. Oh, that is nothing to dig," she stated. "Once I made a garden at my New York home.

"Ach, yes, it is good to grow fruit, but it is better to be the mother of babies."

LIQUOR NOW BARRED ON TRANSCONTINENTAL LINES

SPOKANE, WASH., June 28.—All transcontinental railroad lines operating in this State have discontinued the sale of intoxicating liquor on their trains. This ends the "buffet service" on the Oriental Limited of the Great Northern, the Columbia and Olympian of the Chicago, Milwaukee & St. Paul, and the North Coast Limited of the Northern Pacific.

Luncheon Lurch Aid to Digestion

Pre-Prandial Prance Society Fad



Variation of Tango Brings Dancers One Step Nearer Dining Each Step They Take.

WASHINGTON, June 28.—The Luncheon Lurch, the latest variation of the Tango and the Turkey Trot, which has seized the society of the Capital, is declared by experts on gastronomy to be the greatest known appetizer and first aid to digestion.

So effective has it been found along these lines that the Martini is now almost unknown on the boards of Washington hosts, while the pepsin tablet supply of the druggists is practically considered worthless stock.

There is a deep method in the Luncheon Lurch. Contrary to the Tango, which is danced after tea, the Lurch is a preprandian pastime. At a given time before the viands are to be served the orchestra strikes up something syncopated.

Guests immediately begin lurching and continue the dance until they have worked up an appetite considered commensurate with the feast about to be served.

Each step carries the dancers nearer the dining room, and observant ones declare that it is an invariable rule that the best trenchermen always dance with a remarkable celerity, while the dyspeptics lurch so slowly that they are to all appearances posing in tableau.

Among the prominent lurchers are Miss Katherine Elkins, Miss Dorothy Williams, Miss Sally Williams, Miss Katherine Britton, Miss Marguerite Barbour and Mrs. James F. Curtis.

Chief's Gold Badge Found to be Nickel

New Head of Police Department Finds That Predecessors Had Worn Base Metal Insignia.

PASADENA, June 28.—"Silver Threads Among the Gold," merrily whistled newly appointed Chief of Police W. S. McIntire as he scraped off the gold from the badge that was turned over to him by his predecessor, W. F. Wood, who resigned from the office.

When Wood resigned he presented his successor with the badge containing the words, "Chief of Police, Pasadena." On making a close inspection of the badge, which had long borne a reputation of being solid gold, the new chief observed that it was somewhat tarnished.

A cleanser was then applied, with the result that the badge in a few minutes was a shining nickel-plated star and greatly similar to the other badges worn by the balance of the police department.

Seeks Kidd's Gold On Seer's Advice

Patron of Fortune Teller Leaves for West to Dig for Pirate's Buried Treasure.

OREGON CITY, OREG., June 28.—Declaring that he has received an inspiration from a gypsy fortuneteller which will lead him to discover the famous treasure of Captain Kidd, which has been sought for centuries, I. W. Rivers, a prominent Willamette rancher, will start from this city in about two weeks for the Oregon coast.

Rivers states that several years ago while he and his wife were visiting at the Oaks they consulted a fortuneteller, who told them that they would discover the treasure. She stated that it would be found in a cave in a rock which is a prominent feature of the coast scenery near Nestucca Beach.

PREACHER DIVORCES HIS WIFE.

OMAHA, NEBR., June 28.—The Rev. F. P. Jolly, formerly of Joliet, Ill., was granted a divorce from his wife, the grounds being extreme cruelty. Mrs. Jolly is now living in Joliet.

USE OF SCHOOLS AS AID TO LOVE MAKING URGED

Peace Executive Would Make Social Centers of Houses of Instruction in Big Cities.

WASHINGTON, June 28.—Arthur Deering Call, executive director of the American Peace Society, has undertaken to win for the young men and women of America the right to make love to each other.

Said he:

"One of the nation's greatest needs is the promotion of acquaintance between young men and women, the fathers and mothers of the next generation, under free, attractive and wholesome conditions. We need more wholesome conditions for 'courting.'

"I can think of nothing so important to this generation as the lifemates of its various individuals, or so vital to the next as its fathers and mothers and home life generally.

Would Use Schools.

"I propose a wider use of school buildings for social and neighborhood purposes. I do not want love-making a part of the school curriculum, but I think that the same lips that recite the multiplication table or decline a noun in the class room in the garish light of day might just as well whisper tender nothings while the moon peeks in at the window later on.

"For a great majority of our young people in the cities the dance halls provide the only regular amusement they can afford, where any man who has the price can step up to any young woman and ask her to dance. No wonder such places become recruiting places for vice.

No Instruction Needed.

"Why not let the school be a cross between the church and the saloon? Every school should be arranged so that in the evening the young folks could gather there for games, folk-dancing classes, music, athletics, sewing classes and moving pictures.

"All the young folks want is opportunity to meet under proper environment. We don't have to teach the men how to make love, or young women how to listen to them, but we owe it to the race not to hinder or pervert their natural tendencies by improper environment."

CONVICTS DINE IN HOTEL THEN SEE MOVING PICTURE

COLUMBUS, O., June 28.—Five penitentiary prisoners, serving sentences ranging from manslaughter to pocket picking, were taken from their cells by an official of the State Board of Administration and treated to a banquet at one of the large hotels. Following the banquet the prisoners were taken to moving picture shows and given an entertainment which they will long remember.

IT NO LONGER TAKES A FORTUNE

TO KEEP HEALTHY TEETH

FULL GUARANTEE OF SATISFACTORY WORK

$5



Full Set of Teeth. Plates Made in Eight Hours. Fit and Wear Are Guaranteed.

GIVEN WITH OUR PRICES:

Set of Teeth	$5
Gold Crowns	$4
Bridge Work, per tooth	$4
Gold Filling	$1
Amalgam Filling,	50c up
Teeth Cleaned, New Process	$1 up
PLATES REPAIRED (Good as new)	50c up

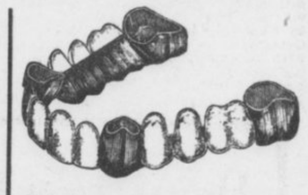

Crown and Bridge Work---$4 Per Tooth Porcelain or Gold Faced, Backed by 24-K Gold.

DR. E. G. GRIFFIN'S

GATE CITY DENTAL ROOMS

24½ Whitehall St. :-: Over Brown & Allen's

Telephone M. 1708. Hours: 8 to 6, Sundays 9 to 1

OUR OWN NEW DISCOVERY **OXY-VITROID** Teeth Cleaned and Polished to a Pearly White

A tooth polisher and whitener which gives the teeth a natural pearly gloss, preventing decay and restoring the gums to a healthy condition. $1 up.

Lost Back Teeth Replaced Like New



Made with Gold - Dust Vulcanite, or Zylonite Material. Natural Gum Color. $5 to $10

Come any time or call Main 1708 and make a prompt engagement

CONSULTATION FREE

Newest Improved Bridge Work



Platinum or Gold Anchored Molar Teeth

Platinum or Gold Anchored Molar Teeth

Porcelain Faced Front Teeth Reinforced in Back by 24-K Gold

TROOPS TO MAKE CAVALRY RAID OF THE SHENANDOAH

Realistic Advance Next Month Into the Historic Valley May Mean New System.

70 MILES FROM CAPITAL

Reorganization Plans Will Be Put to Severe Test During the Strenuous Campaign.

WASHINGTON, June 28.—Troopers at Fort Myer have begun preparations for their 70-mile march into the Shenandoah Valley next month to participate in maneuvers expected to result in reorganization of the mounted forces of the army.

The Shenandoah Valley, where "Phil" Sheridan made his famous ride 50 years ago, has been chosen as the bloodless battle ground for the test. For two months this summer a full brigade of cavalry and a battery of horse artillery will maneuver and "fight" over the red roads, the green hills, and fields near Winchester.

The department has leased a tract of ground one mile broad and two miles long in the heart of the Shenandoah, 70 miles away, and orders were issued to the troops some time ago.

Oglethorpe Troopers on March.

Two regiments of the brigade, those from Fort Ethan Allen, Vt., and Fort Oglethorpe, Ga., must ride 700 dusty miles under a summer sun before they can reach the valley, and they must report July 20. The First Squadron from Fort Myer will have only 70 miles to go, and the horse battery from Fort Riley, Kans., will be sent by rail.

Secretary Garrison will be a frequent spectator. Major General Wood, chief of staff, United States Army, probably will spend much time there, and President Wilson may make the trip.

The necessity for a rehabilitation of the cavalry was disclosed when the general staff some time ago made ambitious plans for the reorganization of the army so as to prepare it for the defense of the country against attack by any great military power. This resulted in the sending to Europe last year of a board of six cavalry officers, who studied the German, Russian, Austro-Hungarian, French and English organizations.

Officers Study Abroad.

Four months were spent abroad by these officers, and since their return they have prepared plans for radical changes in the organization and use of cavalry of the American army.

The tests will take place under the direction of Colonel C. H. Murray, of the Twelfth Cavalry, as Brigadier General E. J. McClernand, the head of the cavalry board, is prohibited from exercising actual command by virtue of his retirement. General McClernand, however, with Lieutenant Colonels J. T. Dickmann and Fred S. Foltz, Major Jesse McI. Carter and Captain Frank Parker, all members of the board which studied the European systems, will be present.

Some of the practical questions to be worked out are:

How large a command can a captain handle successfully?

How many such units can a colonel handle to the best advantage under conditions approximating hostilities?

The new formation of the cavalry into double ranks also will be tried out on a large scale, a practical test by Captain Parker, of the Eleventh Cavalry, at Fort Huachuca, Ariz., with an experimental squadron having been pronounced a complete success by General H. L. Scott.

Saharet Ends Her Dancing Days

Grace Only For Banker Husband



Picture of Saharet, which won heart of Fritz von Frantzius, wealthy banker and broker of Chicago. The work is in his famous collection.

Former Terpsichorean, With Whose Picture Wealthy Broker Fell in Love Declares She Has Forsaken Stage.

NEW YORK, June 28.—Toes of Saharet that have twinkled for thousands of admirers on three continents will twinkle no more, though Saharet still loves her art. For her dancing days are done. Her husband has said so and she promised to obey no later than Monday.

When the dancer became the wife of Fritz von Frantzius he had but one order. It was an edict against the dancing that so many have paid out real dollars to see and which did much toward winning the heart of the Chicago banker, who is now her husband.

May Dance in Privte.

She may trip a few steps as she steps from budoir to dining room. She may assume a classic pose every now and then when she asks the janitor why the heat isn't turned on. But these performances will be for the home circle. To the general public Saharet has ceased to exist.

To-day Mrs. von Frantzius was very much at home in her suite at the Plaza Hotel, but she had not forgotten her stage life so completely as to refuse to pose for photographers. But she wouldn't pose in dancing posture.

"I am going to give up dancing, at least in public," she declared. "I am giving it up because my husband has asked it. If I dance it will be for my husband. I am going to be a devoted wife and will be gloriously happy. Right this minute I am the happiest woman in the world."

But just a moment later she declared: "I feel after three days of married life that I have drawn a 13-13 in the lottery of life."

A "double thirteen," explained the dancer, is considered the luckiest of number combinations in lotteries of the Continent.

"We leave for Atlantic City tonight to continue our honeymoon," added the young woman gayly. "At the end of six more days I shall tell Fritzie whether or not I'll go to Chicago with him and settle down to the staid life of a Western matron or whether I'll return to the stage. At present I am rather inclined to try the former."

Fell in Love With Picture.

Saharet, whose name was Saharet Rose, and the banker met several years ago, after he had fallen in love with a painting of her by Franz von Stuck.

Shortly after he was divorced by his first wife and since then has woed the dancer ardently.

She came to the United States Monday from Europe to wed him, but declared that she had not fully made up her mind in reference to the step until the liner touched the pier.

Grandparents Get College Diplomas

Grandson Member of Audience When Couple Receive Degrees From Baylor University.

WACO, TEXAS, June 28.—It leaked out to-day that among the graduates of Baylor University this commencement were a husband and wife.

They possibly possess the honor of being the only grandfather and grandmother to complete a college course in the presence of their grandchild.

Mr. and Mrs. William Porter received their sheepskins while in the audience were Leeland Rook, of Bosqueville, their grandson, and Mrs. Matilda Porter, of Waco, Mrs. Porter's mother.

NEGRO GIVES FOUR PENNIES FOR FIVE DOLLAR BILLS

INDIANAPOLIS, June 28.—While Miss Stella Koch was busy tending a stand on the city market last night, a well dressed negro asked if she could give him some paper money for gold.

"I have four $5 gold pieces," he explained, "and I would like to get some paper money in exchange for them, as I do not like to carry gold in my pocket."

The girl said she could accommodate him, and going to the cash drawer produced four $5 bills. She handed the bills to the negro, and he dropped four bright, shining pennies into her oustretched hand.

Housewives Everywhere Buying CREX

The increasing demand from every section shows the great popularity and adaptability of CREX—that wonderful product of nature—a floor covering for all-year service.

Go to your dealer and look at the beautiful rugs, carpets and runners.

Have a rug sent home—you'll be so pleased you'll want to cover all your floors with the same sanitary, refreshing, easy-to-clean, wear-resisting material. It certainly will pay you.

Insist, however, on the original and genuine with the name CREX woven (almost invisibly) in the side binding on rounded edge, as shown in illustration.

CREX is made to satisfy and prices are as low as consistent with highest quality of material and workmanship.

Sold and recommended by best dealers.

Write for "The Story of CREX" and catalogue of numerous patterns in life-like colors.

CREX CARPET COMPANY

Dept. 18 377 Broadway, N. Y.

Originators of Wire-Grass Floor Coverings



Skylarkers Mobbed By Throng of Women

Man Falls in Baby Carriage While He Plays on Sidewalk and Starts Small Iot.

NEW YORK, June 28.—Several hundred persons, most of them women attacked Frederick Mochson and Raymond Dragoni, last night when one of the men, as a result of skylarking, fell in the baby carriage of the 18-months-old son of Joseph Bilon in front of the Billon home, at 57 East One Hundred and Eleventh Street.

The baby carriage rolled off the sidewalk. Then the crowd got active. Mochson and Dragoni were dragged in the gutter and kicked and pummelled. Stones and garbage were thrown at them. When the reserves learned what had started the affair they locked up the two men on charges of disorderly conduct.

Mashers Told to Think of Sisters

Pastor Says That Presuming on Feminine Acquaintance Is Greatest Aid to White Slavery.

MINNEAPOLIS, June 28.—"A spendthrift sweetheart and an extravagant wife have ruined many lives," said the Rev. T. W. Stout in a sermon at Calvary Methodist Church. "Young women can help to form high moral standards among the boys by not permitting great expenditures upon themselves."

He illustrated how laziness makes a weak character that falls in the crisis of life by knocking the prop from under a three-legged chair. "White slavery begins with presuming on feminine acquaintance and bold advances to clerks," he said. "It ends in blood money and lost souls. Every young man should ask himself in dealing with girls: 'Suppose my sister were in her place—what would I want done?'"

HEIRS TO RICHES LEFT BY TITANIC VICTIM SOUGHT

J. Montague Smart, Prominent Business Man, Left Fortune. No Trace of Beneficiaries.

NEW YORK, June 28.—During his active life J. Montgomery Smart was a man of mystery. Now that his bones lie in the sunken Titanic, his past is a greater puzzle than ever, and so far it is unsolved. Usually when a man dies, even though he may have been of distinction, his hidden history is buried with him. But Smart was a man of wealth, and it became necessary to try to discover vital facts of his intimate personal life.

Thus began a world-wide search that has served only to make the case of J. Montgomery Smart all the stranger. He was an honored and successful man of business, whose transactions were international in scope, even extending from New York to Australia.

Necessary to Find Heirs.

Having left money, it became necessary to find his heirs. It was remembered that this man of silence never described his family. It was known that he had been married and that his wife had died ten years before. Vague words dropped here and there were gathered and it became apparent that Smart had two children, a boy of 20 and a girl of 18.

But no one could be found who had any definite idea of their whereabouts.

Into three countries of Europe the filaments of inquiry extended. The American consuls of many ports were asked to aid in the hunt. That was in May, 1912.

One fact was discovered in the course of the Belgian hunt. It was asserted that the children were in charge of a Mrs. Cook, who was a great friend of Mrs. Smart, and that Smart was paying her liberally to care for them. But who was Mrs. Cook? Her identity was also impossible to discover, and the hunt settled down into a hope that the guardian would write for funds, thus solving the riddle. But she has been swallowed in silence.

Had Many Acquaintances.

As president of the American Cold Storage and Shipping Company, Smart had made many acquaintances among prominent business men of New York, London, Berlin, Paris and many other cities throughout the world. Many believed that they knew him well. But when the test came, they were surprised to find that only the barest information was obtainable about his personal affairs.

Smart was a hermit in a great city, and he was a hermit in his many voyages and travels in foreign countries.

Husband Will Woo Wife if He's Divorced

Tells Judge He Will Renew Methods of Courting Days if Decree Is Granted.

KANSAS CITY, June 28.—"If my wife succeeds in getting a divorce from me I am going to begin all over with my courting days and try to win back her love," Andrew Mathers said in Judge Johnson's court. "Her charges in this case do not in any way affect my devotion and admiration for her."

Mathers is a wealthy building contractor and lives at 4403 Virginia Avenue. He has been contesting the suit of his wife, Louise Mathers. They were married in 1896 and have three children.

Mrs. Mathers charges that her husband became intoxicated frequently.

Rides Box Car in Boy Garb to Meet Fiance

Victim of Ohio Flood Travels to California on Freight Train to Become Wife.

VENICE, CAL., June 28.—Miss Ethel Johnston, a young woman from Dayton, Ohio, arrived here in begrimed and torn boy's costume to join her fiance. Miss Johnston and J. L. Perry had been sweethearts in Dayton. The youth moved West a short time ago to prepare a home for his sweetheart.

When the flood came Miss Johnston, who was living with her aunt, lost her home, as well as her only relatives. She cut her hair short, donned boys' clothing and struck out with but a few dollars for the coast. She traveled almost the entire distance on freight trains.

Dog Rescues Girl With Dress Aflame

Shepherd Leaps Into Brook and Then Shakes His Dripping Body on Blazing Skirt

NEW YORK, June 28.—The remarkable intelligence and devotion of a Shepherd dog saved Miss Florence Sheldon, of 4 Llewellyn road, Montclair, from serious injury yesterday when her dress was accidentally set on fire.

Unconscious of the smouldering fire, the girl sat on the bank of a brook throwing sticks into the stream. Suddenly the dog began to bark furiously. He dashed into the brook, and returning, threw his dripping body on the now blazing skirt and extinguished the fire. A square foot of the garment was burned.

COMMISSION FINDS $4 FAMILY'S DAILY NEED

LOS ANGELES, June 28.—Four dollars a day is the minimum wage on which a family can be supported in this city, according to the report today of the Municipal Industrial Investigating Committee. Of nearly 50,000 cases covered by the inquiry, more than 6,000 men and considerably more than half of all the women employed received less than $2 a day. A permanent wage commission is urged.

Asks Divorce When Husband Denied Her Right to Comb Hair

Wife Tells Court That Inasmuch as Suffrage Is Given Woman She Should Care for Tresses.

LOS ANGELES, June 28.—"Suffrage has been accorded to women; why then can I not comb my hair when and where I want to?"

This question, addressed to Judge Monroe by Mrs. Lucile Evarts, raised one of the most vexing points he had been confronted with in the divorce court. Mrs. Evarts demands a divorce from Eugene B. Evarts for the above cause. To think it over, Judge Monroe continued the case.

"Wouldn't he let you comb your hair?" the Judge had asked.

"Not only that, but the way he made me stop was anything but that of a gentleman," asserted the plaintiff.

"I will say," continued Judge Monroe, "that every woman has a right to comb her hair, in fact it is a highly commendable trait when a woman will insist on being undisturbed while doing so."

Mrs. Evarts tripped out of court evidently highly pleased with the case she had made out.

"He cannot deny he inteferred," was her parting comment.

Three of One Family Wed in Six Months

College Graduate Takes Wife Shortly After Nuptials of His Brother and Sister.

STANFORD UNIVERSITY, June 28.—When Ralph Raymond, the son of Mr. and Mrs. William H. Beal, of Palo Alto, and who graduated from the electrical engineering department of Stanford University last year, wedded Miss Merle Bertsche, of Palo Alto, the third real romance of the last six months was in full swing.

Last fall his sister, Leona Beal, traveled all the way to Cleveland, Ohio, to become the bride of John Howard Payne. Carl Beal, who rowed in two varsity regattas, left college during the spring to pull an oar in the matrimonial sea, and the present romance gives Cupid a record of three in six months in one family.

State Won't Pay for Mark Twain Statue

Missouri Refuses to Honor Warrant of Sculptor and Monument Will Have to Stay Covered.

HANNIBAL, MO., June 28.—There will be no dedication of the Mark Twain Monument in Hannibal this year, although arrangements had been about completed to have the dedication in October in connection with a fall celebration. Judge F. L. Schofield, a member of the monument commission, made public this report:

"The Legislature appropriated $10,000 for a monument to Samuel L. Clemens. A commission was appointed to contract for the erection of the monument.

"We forwarded a warrant for $2,000 to Mr. Hibbert, who has the contract for making the statue. To my astonishment he informed the commission that the State Auditor refused to honor the warrant."

Finds Watch Indian Took From Father

Surveyor Recovers Timepiece of Parent Slain in Massacre of Thornburg's Troop.

CRAIG, COLO., June 28.—D. W. Grams, Government surveyor, returned from a few days spent in the White Rock reservation in Utah. While there he recovered a gold watch from one of the Indians which had evidently been removed by one of the braves from the body of his father following a battle with the red men during the early days.

The elder Grams was a sergeant in Major Thornburg's troop, which was ambushed and almost annihilated while marching from Rawlins to the relief of the Indian agency at Meeker, and he was among those killed.

John Bunyan's Anvil Found in Junk Pile

Relic Bears Name of Author of "Pilgrim's Progress," and Is Dated 1647.

PASADENA, CAL., June 28.—Bearing the name of J. Bunyan, the date 1647, and the word Helstowe, an ancient anvil, the original property of the author of "Pilgrim's Progress," is now in the possession of Maurice Beagarie, of 57 Green Street.

The relic was discovered in a junk heap in St. Neots, near the town of Elstowe, or Helstowe, where Bunyan lived, by Beagarie's father, about 30 years ago, and was presented by him to his son ten years ago.

"A Big Hit"

There is nothing makes a bigger hit with a hungry person than to know the digestion is working properly and that your meals are going to benefit you. If you are not in this class take

HOSTETTER'S STOMACH BITTERS

It is an excellent medicine for all Stomach, Liver and Bowel Ills; also Malaria. Try it now.

EQUINE TRAMP FALLS THROUGH TIES OF TRESTLE

Horse Fares Forth to See World But Comes to Grief on Bridge. Firemen Rescue Him.

ST. PAUL, June 28.—Bent on seeing the world, a horse belonging to Roland Foix, 813 Jackson Street, forsook his stall and "hit the ties" on the Soo line tracks leading eastward out of St. Paul. He had reached the middle of the long trestle near Cortland and Maryland Streets when his feet missed the ties and he found himself struggling for freedom without avail.

Before he was freed he had succeeded in tying up traffic in both directions for nearly an hour, and the Soo passenger train from Chicago, with more than 300 passengers on board, was compelled to wait.

His predicament was first discovered by a section crew passing over the bridge. The men worked over the horse for nearly half an hour before they called upon John A. Moak, animal agent of the humane society. He used all devices at his command to no avail. Meanwhile the 300 passengers on the train, as well as the engineer and conductor, were getting somewhat impatient.

Then some one suggested that the fire department might be called to help the horse down. Hook and Ladder Company No. 9 responded to the call. Raising their ladders to the trestle with the aid of a few ropes and a large squad of volunteers, the firemen soon had him bound and let him down safely to the ground below. The train then proceeded.

CHURCHES TO STUDY HYGIENE.

GRAND JUNCTION, COL., June 28. Sex hygiene in the schools and in the churches is being urged by the Grand Junction Church Federation.

COLLEGE GIRLS DECLARED BEST HOME MAKERS

Speakers Say University Training Equips Women for the Various Duties of Family Life.

IOWA CITY, IOWA, June 28.—University girls are not spoiled as homemakers by their college education, according to Mrs. James Swan, of 2216 Kenwood Parkway, Minneapolis, who responded to the toast, "The Lady and the Ginger Jar," at the University of Iowa banquet, the social feature of the fifty-third annual commencement exercises at Iowa City. Mrs. Swan was Miss Ethel A. Elliott, of the class of 1906, Iowa University.

Mrs. Swan declared:

"It is all folly to say that university girls do not make good homes. The woman who has a complete four-year course in the university is fully equipped for her place in the home.

"When a girl is given all the advantages that a great State university can well afford to give her through its university course; when her mind is trained to quick and sensible action so she can with womanly grace adjust herself to the different and varied demands upon the present-day matron; when she is on an intellectual equality with her 'better half;' when she has a trained imagination to grasp and understand a view different from her own, then will the home be a success."

WOMAN SMOKER, 108, DIES.

BRYAN, OHIO, June 28.—Mrs. Elizabeth Maugherman, pioneer settler of Northwest township, Williams County, is dead at the home of her daughter, twelve days after her hundred and eighth birthday. Mrs. Maugherman was an inveterate smoker, acquiring the tobacco habit when as a child, she filled her mothe's pipe.

ATHENS COLLEGE, ATHENS, ALABAMA.
Governed by Women, for Girls and Women.
Recognized by General Board of Education as an A-Grade College on 14 entrance unit basis. In the foothills of North Alabama, between 800 and 1,000 feet above sea level. Pure freestone water. On main line of L. and N. Railroad. Academy A Grade attached. Twenty-eight in Faculty. Beautiful new School of Music, Art, Oratory, Domestic Science, Resident Graduate Nurse. Health certificate required of all students. Rates moderate—not cheap, but thorough. Apply now. Seventy-first session begins September 17.
MARY NORMAN MOORE, President.
References—Our patrons and the people of the State of Alabama.

MAIL YOUR FILMS TO US



For developing. We are film specialists with the largest laboratory in the South. All prints made on Prize-Winning Cyko Paper. All roll films developed FREE, no matter where purchased. Brownie Prints, 3c each. Write for descriptive Camera Catalogue G. Prices $2.00 to $85.00. Use that fast Ansco film; fits any camera or kodak; costs no more, but also gives true color values. Mail Order Department.



E. H. CONE, Inc., 2 Stores, Atlanta, Ga.

The Greatest School in the South



GORDON OLDEST LARGEST BEST

The Strongest Faculty and Best Equipped School in the South.
121st Session (61st Year) Begins September 4th, 1913

The U. S. Government ranks GORDON in CLASS A through its War Department.

All boys under strict Military Discipline, in charge of ACTIVE officer from U. S. War Department.

Finest Climate; over 900 feet above sea level; no malaria; no typhoid; pure water; modern sanitary sewerage.

Board in Best Families under a mother's refining influence, or in dormitories under experienced matrons and teachers, as parents may prefer.

The most complete Athletic Department in the South—football, baseball, tennis and track teams—all champions in their class.

New $10,000 Carnegie Library, with great collection of books free to all students—two years old.

New $25,000 Dormitories, modern in every respect, equipped with electric lights, lavatories in every room, hot and cold water, porcelain baths—one year old.

New $50,000 Academic Building, equipped with the latest in laboratories, steam heat, etc., just completed.

New $20,000 Athletic field, the finest in the South, just completed.

The Best Equipped School in the South; the Most Thorough; the Most Progressive.

Enrollment last year, 700. Patronized by the best families of the South for 60 years.

Write today for handsome FREE catalogue to E. T. HOLMES, A. M. Pres., Barnesville, Ga.



THERE are at least 1,000 men in Atlanta earning perhaps $1,500 per year who can easily make $5,000, or more, soliciting life insurance. If you are an intelligent, high-grade man and not satisfied with your present position, it is your duty to inquire in regard to our propositions by letter or in person.

Anyone reading this ad who can suggest to me the name of a man whom he believes will make a good solicitor, will do a service, and I will be glad to investigate.

R. F. SHEDDEN, Manager

The Mutual Life Insurance Company of New York

Assets Over $600,000,000.00

Grant Building Atlanta, Georgia

PIGEONS FIGHT, DOG EATS CORN, ALL IN ONE DAY

Another Canine Hooks Two Great Sea Bass and Lands Them in the Ocean.

BIG FROG SILENCES TRAIN

Engine Crew Declares His Croak Is Louder Than Mogul Whistle, Eyes Bigger Than Saucers.

There still exist persons bold enough to brave Rooseveltian anger despite recent results in the Michigan suit that made brandy and milk America's national beverage.

For, despite the Colonel's ceaseless warfare, the nature fakers still exist, and they don't stop at existing. They are growing like the green bay tree and summer fish stories.

In one day the public prints carried the following items of news and papers protest their accuracy:

Went for Buttermilk.

From little old New York comes the yarn that John Elliott left the dock at Mariner harbor, Staten Island, to get a glass of buttermilk. He had also left his fish line in the water and his faithful dog to guard it. When he returned, dog and line had disappeared. A search disclosed the dog swimming with the line in his mouth. When he was rescued, it was found that he had hooked two big sea bass and was being towed out to the ocean. The story is easily believable if the buttermilk is forgotten.

Wheeling, W. Va., is not to be outdone. The Wheeling chronicler relates that Howard Wilkinson, an express messenger, dropped a purse containing $115 in bills and silver. It was seized by a hungry dog, and before it could be recovered, the canine had chewed the bills into an irredeemable mess, while he had swallowed $40 in coins.

Pigeons Aid Sparrows.

Chester, Pa., advices tell that workmen repairing the steeple of St. Paul's Episcopal Church were attacked and placed in peril of death by a horde of sparrows, who had made the belfry their home. The writer doesn't stop with the notoriously combative sparrow, though, but insists that they had formed an offensive and defensive alliance with a flock of meek and lowly pigeons, who joined the fray with considerable effectiveness.

But at last comes Hyndman, Pa., on the line of the Baltimore and Ohio Railroad, with the story that trainmen have been perturbed by a gigantic frog, whose voice is an exact duplicate of the whistle of a mogul engine. Wrecks have been narrowly averted when flagmen returned to their trains on mistaking his croak for a signal from the engineer. Trainmen assert they have seen the frog, which is two feet high and has eyes as large as ordinary tea saucers.

Woes of Corset Lacers Revealed

Stricken Maids Organize Union



Two Hundred and Fifty Pound Matrons in 120-Pound Dresses Make Too Much Exercise.

Two hundred maids have formed a union and threaten to strike because they are getting "lacer's arm" from harnessing 250-pound matrons in gowns and corsets designed for the 120-pound brand. The symptoms of "lacer's arm" are swelling of muscles of the upper arm near the shoulder, followed by lameness.—News item.

The lady slavery tossed her head—it was a fiery red—
She stamped her dainty little foot and then in anger said:
I've washed the pup
And all dolled up
The pete canary, too.
I've made the beds
And marceled heads
Where curly locks ne'er grew.
BUT—
The time has come for me to go upon a general strike,
And, listen, can you blame me, for the love of Mike?

My right arm's dead.
My left, instead
Of being fit for use,
Hangs limp and weak—
Redress I seek
Against this long abuse.
My arm is knotty, where it once was pretty, plump and round,
With squeezing missus in a frame built for one hundred pound.
If her fat figure must be wedged into a small corset
She'll have to get a windlass, for I am done, you bet.

—BAB'S BABBLINGS.

JAP EMIGRANTS NOW COLONIZING BRAZILIAN LANDS

1,500 Arrivals But Vanguard of Orientals to Be Sent to South America.

SEATTLE, WASH., June 28.—How Japan is colonizing Brazil was given in detail here with the arrival of the Japanese steamship Sanuki Maru.

Fifteen hundred Japanese emigrants were landed at Santos, Brazil, May 15. They are the vanguard of a great population to be sent to South America to become a part of the first permanent Japanese colony in Brazil under the Sao Paulo colonization agreement recently entered into between Japan and Brazil.

The first award of territory comprises approximately 150,000 acres of agricultural land.

Another Japanese Brazilian colonization enterprise has been completed and passengers of the Sanuki say that the two Governments have arranged for the concession of a considerable area of fertile country which will be settled by Japanese. Settlers for this colony will leave Japan about the end of the present year.

Japanese contract labor is now being sent into South Africa and both Brazil and Peru are being supplied with coolies, who leave Japan under contract with various South American industrial organizations.

COAL OIL JOHN, SPENDTHRIFT, OLD AND BROKE

Threw Away Millions Like Sawdust, but Tells Home People He Doesn't Regret Past.

YARREN, PA., June 28.—A personage of the long ago, one whom many believed to be dead, "Coal Oil Johnny" Steele, greatest spendthrift of his day, has returned to the town that knew him as a coal oil wagon driver when he earned $2 a day and was glad to get it. Afterward he was known to throw thousands and hundreds of thousands of dollars around Broadway and Philadelphia, and by his reckless extravagance became a national figure.

Once a cabman told him his wife wanted a diamond ring. "Coal Oil Johnny" said: "I'll give you $300 for your cab."

"You're on," said the cabman.

"Ride me around the block," said John, and when the trip had been completed and he was dumped again at the entrance of the Girard House, in Philadelphia, he said: "Now, Conway, me boy, you can have your cab back and keep the $300 and get your wife that diamond ring."

As the adopted son of the "Widow" McClintock, on whose farm an oil well gushed every time a drill was sunk, he came into a huge fortune in 1875, and "Coal Oil Johnny's" spendthrift race was run in three years.

The farm still yielded oil, but men sharper in business than he acquired the "gold mine" and Johnny went to Nebraska, after confessing himself a bankrupt for $32,789. He owed nearly $20,000 to the Girard House in Philadelphia, $10,000 to a lawyer, $5,800 to a firm of jewelers where he had formerly spent at least $200,000, more than $2,000 for liquors, the same for an oil painting, and $300 for bats, to say nothing of $1,500 for billiard tables.

"Coal Oil Johnny" is now 70. He likes to recall some of his past delights, especially that when he bought a whole minstrel company and had it assemble at a hall and give an entertainment to his friends.

Fair and Cash Go Together

Date and Amount the Same

THE appropriations passed by the Legislatures that have so far taken action for participation at the Panama-Pacific International Exposition total nineteen hundred and fifteen thousand dollars.

"1915" is the year in which the exposition will be held, and it is the exposition's slogan. The Legislatures of thirteen States have already made appropriations. Thirty-four States have already accepted invitations to participate, and 24 have dedicated their sites.

Indications are that every State in the Union will be represented through legislative action and that of the commercial bodies in the different States.

The States that have made appropriations, that in thousands total nineteen fifteen, are as follows:

	Thousands.
Idaho	100
Indiana	90
Kansas	40
Missouri	100
Nevada	100
North Dakota	35
New Jersey	200
New York	700
Oregon	175
Utah	50
Washington	175
West Virginia	75
Wisconsin	75
Total	1915

SOUTH AMERICA WELL TO FRONT FOR 1915 FAIR

Two Republics Are Scheduled to Dedicate Their Sites Within the Next Week.

SAN FRANCISCO, June 28.—Within the next week two South American republics will dedicate their sites for participation in the Panama-Pacific International Exposition.

Romulo S. Naon, Envoy Extraordinary and Minister Plenipotentiary of the Argentine Republic to the United States, will arrive in this city tomorrow, June 15, to dedicate a site for the exposition, and on Monday the New Jersey Exposition Commissioners will reach this city for the purpose of dedicating New Jersey's site.

On June 19 Joaquin Mendez, Envoy Extraordinary and Minister Plenipotentiary of Guatemala to this country, will dedicate Guatemala's site.

Minister Knowles, in a recent statement, declared that competition had been started in Bolivia to select musicians for a crack military band that will visit the exposition.

He proposes also to have at the exposition a small colony of Indians from Lake Titicaca in their native costumes and plying their balsas or native boats. He also strongly advocates a replica of Potosi Hill, where the Spaniards took out hundreds of millions of dollars in gold and silver.

Youth Likes Books On Heavy Subjects

Oregon Freshman Reads of Social Science, Philosophy and Religion.

UNIVERSITY OF OREGON, EUGENE, June 28.—Max H. Sommer, a freshman in the University of Oregon, registered from Portland, has a record for assiduous reading during the past collegiate year. According to the report of Librarian Douglass, Sommer's card shows that he has taken out 89 volumes, the majority of which would be classed as "heavy reading."

Of the 89 volumes perused by this freshman, 47 are devoted to social science, 28 are classed as pure literature, 5 are works of history and biography, 5 are of a philosophical and religious nature and 4 deal with journalism.

'MOTHER SHIP' IS BUILT TO GUARD U.S. SUBMARINES

New Craft Is Designed to Protect Fleet of Smaller Boats—Cost Is $1,000,000.

WASHINGTON, June 28.—Plans for the submarine tender Bushnell, made public at the Navy Department to-day, disclose the fact that the vessel not only is to be an entirely new type in the navy, but will be altogether unique as a war craft. The contract was awarded to a shipbuilding concern in Seattle. Her cost will be close to $1,000,000, and she is to be completed within twenty-one months.

The Bushnell is designed as a "mother ship" for the squadron of submarines, and many roomy staterooms will be provided for the officers and crews of the submarines when they are not actually cruising. Powerful hoisting apparatus will be installed, wherewith a submarine damaged can speedily be lifted to the surface of the sea, and a towing machine will enable the "mother boat" to tow five of her brood at one time.

The little fleet will be independent of a home station, for a well-equipped machine shop aboard the Bushnell will permit of speedy repairs.

Novelties

Unique and Distinctive

Gifts
Souvenirs
Prizes

Paul Elder's Publications

We invite you to visit

The Little Shop
Mezzanine
Hotel Ansley

FLAGLER'S SON IS PRACTICALLY CUT OFF

Continued From Page 1.

time, not long before the end, he said to me: 'George, there is the greatest thing in the world,' pointing out at the sea. 'If there ever comes a time when you would be proud of yourself and of what you have done, think about that ocean. There is something greater, more wonderful than anything a man can ever make or become. Railroads and cities are nothing.' But a lot of the times he was not conscious to what went on."

Mr. Flagler was moved to the beach cottage from his mansion, "Whitehall," when summer began to set in at Palm Beach. He was moved at the combined orders of his physician, Dr. W. R. Keenan, and Mrs. Flagler. Dr. Keenan is Mrs. Flagler's brother. Because has was moved Amasa P. Flagler finds the basis for a denunciation of those who took care of him, declaring that his kinsman was taken to the empty beach cottage that he might be more securely isolated.

Joe Jefferson Died In Same Cottage.

Investigation reveals that many of the statements made by Amasa P. Flagler in his interviews regarding the death of his relative are exaggerations. He is said to have declared that the beach cottage in which Henry M. Flagler died was old and dilapidated and isolated from the community. It is, however, "The Nautilus," one of a colony of seven cottages on the beach, and is within 200 feet of "The Breakers." It is leased for $5,000 a season of three months to the winter visitors from the North, and last season was occupied by "Fingy" Conners, the Buffalo politician. Joseph Jefferson, the actor, according to the beach traditions, died in the same cottage.

Local physicians, although none of them was called in to assist Dr. Keenan and Dr. Castleberry, watched the case as well as possible in view of the privacy attached to it. Several te-day said that they would have indorsed the move from Whitehall to the beach cottage, considering more desirable the sea breeze and the relief from the sultriness that is always the lot of Whitehall in the early summer.

West Palm Beach is divided into two hostile camps on the question of the treatment of Henry M. Flagler, many contending that the charges of a deliberate isolation and of inadequate care of the dying man may be substantiated by a chain of circumstances, and others laughing at the scandal that Amasa Flagler has sprung.

Trained Nurses Succeeded by Boy.

The rapid decline of the railroad king began about March 1, when, already ill, he was injured by a fall in the reception hall of "Whitehall." He took to bed at that time, and never left it until the day of his death, May 20. After several weeks in his room at "Whitehall," he was moved to the beach cottage.

Trained nurses who had been engaged were turned away, to be succeeded by George Conway, a young English boy, who is the nephew of Mrs. Cooper, the housekeeper at "Whitehall," and by Tom Lynch, a young man employed on the estate. Conway watched by day, and the other by night.

Conway is one of the few Flagler employees remaining on deserted Palm Beach. To-day he said the nurses were discharged because they could not manage the sick man so well as could he and the other boy, of whom Mr. Flagler was fond. The nurses, he continued, did not get on well with the Doctor, either.

Dr. Keenan, the brother of Mrs. Flagler, for years house physician at "The Breakers," and more recently at the "Royal Ponciana" as well, attended Mr. Flagler. To aid him, Dr. Castleberry, a guest in the winter hotel, from Harrisburg, Pa., remained. Dr. Castleberry is a kinsman of Mrs. H. E. Bemis, wife of the manager of the "Royal Ponciana."

From the fact that the attending physicians are related to beneficiaries under Flagler's will, and that one, Dr. Keenan, is himself a beneficiary, Amasa Flagler has drawn evidence of irregular conduct in the care of Henry M. Flagler.

Little Told From Bedside.

During the period of the financier's illness little definite news came from his bedside. Newspaper men of West Palm Beach and of Jacksonville declare that no bulletins were issued, and that inquiries were met always with indefiniteness.

For weeks Flagler lay thus. No one was admitted. The gossip of servants has lingered in West Palm Beach, declaring that the dying man in his delirium called frequently for his son, and frequently also for William Fremd, his gardener. The son, Harry Harkness Flagler, who has been estranged from his father for 21 years, was not summoned until by Amasa P. Flagler. Fremd, another for whom Mr. Flagler called, lived on the grounds, within a half a mile of the cottage, but was never taken to the sick room.

The same gossip has recorded that J. A. McDonald, of Miami, an old friend of Mr. Flagler, and Father McLoughlin, a Catholic priest of Miami, were others who could not see the sick man.

Along toward the end came Amasa Flagler. According to his own story, he had sent a telegram to herald his visit. Reaching Palm Beach, he was informed that he could not see the sick man. He declares that he virtually was ordered from the grounds by J. B. Parrott, vice president and general manager of Flagler's railroad, who became president by the express terms of the Flagler will.

Incensed, Amasa Flagler went to the citizens of West Palm Beach with his story. He had telegraphed ahead for a room in "The Breakers," but these were denied him. "The Breakers," he was informed, was closed for the season.

Telegram Sent To Flagler's Son.

Amasa Flagler found quarters in "The Gables," a less pretentious hotel in West Palm Beach, whose proprietor, R. C. McGriff, listened to his story and to this day believes in him. Amasa Flagler was the first to send a telegram to Harry Harkness Flagler.

"Your father is calling for you," is the message he sent.

According to the statement to McGriff, Parrott, over in Palm Beach, heard that Harry Flagler was coming to his father's side, and came across to "The Gables" to engaged a room and bath for the financier's son. There was no room for Harry Flagler, either, it seems, on Palm Beach.

No room and bath was available in McGriff's establishment, and Amasa Flagler offered to give up his suite to Harry Harkness Flagler. But Harry Flagler, when he arrived, stayed with an old friend in the town. He arrived in time to see his father alive.

Amasa Flagler declares that he was not allowed to see the body of Henry M. Flagler after death. The Tropical Sun, the daily paper of West Palm Beach, bears a story of how Amasa Flagler was leaving the town, full of wrath at his treatment. At the station, according to the story, he could obtain no information about his trains.

The employees at the railroad station, the Flagler railroad station, would tell him nothing. He asked information regarding a special train, and was met with an indefinite answer. Finally he called a boy and commissioned him to obtain the information. The boy did. Upon his return with the message, Mr. Flagler is said to have given him $50.

"You are the only person connected with this road who has exhibited the slightest consideration or courtesy toward me," he told the boy, according to the story.

Undertaker Imported To Conduct Funeral.

The body of the dead millionaire was taken in hand by an undertaker imported from Miami. Undertaker McGinley, in West Palm Beach, was not consulted. Citizens of the town believe this to be the case because Henry M. Flagler and the city of West Palm Beach had little in common. The two have been antagonistic of late years, in spite of the work of development which Flagler has done for East Florida, and a number of local ordinances and regulations were passed inimical to the Flagler interests.

Residents of West Palm Beach now declare that the feeling that grew up was not personal to Flagler himself, but was occasioned by actions of other officials of the Florida East Coast Railroad.

Flagler's funeral was held in St. Augustine, and his body placed in an elaborate vault which he had built in connection with the Memorial Presbyterian Church. St. Augustine he made his home, it is said here, because he was repelled by the attitude of West Palm Beach citizens.

Makes Charges Against Beneficiaries.

According to his story, Amasa Flagler was denied a part in the funeral. He went on his way North, where he has made his sensational charges that Mrs. Flagler, Dr. Keenan and J. B. Parrott kept the dying financier secluded, denying all admission that they might maintain an influence over him.

The three are the principal beneficiaries under the will, and it is Amasa's inference that because they were with him continually, to the seclusion of others, their claims were made secure. He hints, in his interviews, that codicils to the original Flagler will were made under their domination, cutting out other legatees, particularly Harry Harkness Flagler, the son of the financier.

However, an examination of the will and codicils proves this accusation to be without foundation. There are seven codicils, but none materially effective.

The documents are in the court house in St. Augustine, where they have reposed since being made. The original will was drafted February 1, 1902, and names W. H. Beardsley, of New York; Dr. William R. Keenan, of Lockport, N. Y., the physician who was with him at his death, and J. R. Parrott, of Jacksonville, another of the little party with him most of the time during his last illness, as his executors and trustees. His wife, Mrs. Mary Lillie Flagler, he names as the residuary legatee, and his son Harry Harkness Flagler, he cut off with the relatively small legacy of 5,000 shares of Standard Oil stock. This, at the time of Flagler's death, was worth $642 a share.

Declares Son Didn't Show Filial Regard.

"I have already given my son securities sufficient to bring him an income of $75,000 a year," the will stated. "My son has not shown for me the filial regard that would make me inclined to do more for him than is done by this item of my will."

No beneficiary will profit by the will, however, for at least five years. By its terms, a trust is created, the testator declaring:

"It is my intention in the future to foster, protect and properly develop such properties; and to provide against my decease while such properties are in process of development, and to relieve my beloved wife from the immediate cares and responsibilities of so varied and extensive interests, I hereby declare a trust for all my properties. From this trust is excepted $60,000 to the Stetson University and $20,000 to the Florida Agricultural College for the construction of a gymnasium.

The trust is to last five years, according to the will, and if the Florida East Coast Railway, or the Florida East Coast Hotel Company, at that time should require financial aid, then it is to continue as long as is necessary. Until the expiration of trust, Mrs. Flagler is to receive $100,000 a year and the Memorial Presbyterian Church of St. Augustine $3,000 a year.

Many Legacies Left by Will.

Other legatees mentioned in the original will are: To receive $5,000, Miss Annie C. McKay, Mrs. Ella Green, Stephen A. Brave, John P. Beckwith, William H. Chambliss, Ed J. Triay, George W. Wilson, Bernard O'Brien, his coachman; George Holland, his butler, and Ida Scheiffer, his housekeeper; to receive $10,000, James A. McGuire, R. T. Goff, John Anderson, Fred Sterry, Joseph D. Price, Henry W. Merrill, J. A. McDonald, William H. Beardsley and Jasper G. Salter; to J. E. Ingraham, $20,000; to J. R. Parrott, $100,000; to C. D. Boice and L. C. Hayes, $2,500; to the Florida Agricultural College, $80,000; to the John B. Stetson University, $40,000; to Hamilton College, New York, $100,000; to the Memorial Presbyterian Church Society, $75,000.

By the terms of the will J. R. Parrott is to continue in the same relation to the Flagler interests as he maintained during the lifetime of the testator.

There are seven codicils to the will, made, respectively, February 17, 1903; April 28, 1904; January 8, 1906; April 7, 1908; December 22, 1910; January 10, 1912, and September 13, 1912.

It is these, Amasa Flagler declares, which are damaging to the original document, but none of them seem materially to affect it. The first codicil gives his trustees the power to complete the southern extension of the Florida East Coast Railroad, which he denied them in the will.

The second codicil defines the meaning of the term "expiration of trust," which occurred frequently in the will, and provides that if Harry Harkness Flagler is not living at the end of the "expiration of trust" then the 5,000 shares of oil stock lapse to the estate. In this codicil also he revoked the legacies of $80,000 to the Florida University and $40,000 to the John B. Stetson University, and provided for bequests of $10,000 to J. P. Greaves, Robert Murray and Leland Sterry, and giving W. H. Beardsley $50,000 instead of $10,000. If he survived his wife, Flagler specified in this codicil, the residue of his estate is to be divided among Roy H. York, W. L. Harkness and Mrs. John D. McLennan, of Cleveland; W. R. Keenan, Jr., J. K. Wise and Sarah G. Keenan, of Wilmington; J. R. Parrott, of Jacksonville, and W. H. Beardsley, of New York.

No Increase for Son's Share of Estate.

The third codicil announces that upon consideration the testator found incorrect the statement in the will that he had given his son securities netting $75,000 a year. However, he said, this mistake did not warrant an increase in the legacy to Harry Harkness Flagler.

The codicil also provides for a legacy of $10,000 to Harry E. Bemis, and empowers his trustees to borrow money for the extension of his railroad to Key West.

Codicil four specifies that the smaller legatees are not to receive the amounts provided unless at the time of his death they are in the employ of the Flagler railroad or hotel interests.

Codicil five empowers his trustees to continue to pay to Horace H. Flagler, of St. Augustine, the dividends on 50 shares of Standard Oil stock. It provides, too, that the legacy to the Memorial Presbyterian Church Society apply only if the church remain in the Presbyterian Church of the United States of America.

No Palm Beach Persons Remembered.

Codicil six makes provision for the maintenance of his mausoleum by the expenditure of a portion of the income from the $75,000 which he bequeathed to the church in St. Augustine.

The last codicil, drafted September 13, 1912, provides that the legacy of 5,000 shares of oil stock to his son be effective in spite of the change in the form of Standard Oil stock. This was drafted soon after the dissolution of the Standard Oil Company, apparently looking to safe-guarding Harry Harkness Flagler against losing his inheritance on technical grounds. The last provision is the revocation of his previous bequest to Horace H. Flagler, substituting therefor an annuity of $2,000.

No resident of West Palm Beach or its vicinity was mentioned in the will, although common gossip had named several as likely legatees.

Flagler's Isolation Necessary, Says Doctor.

NEW YORK, June 28.—Dr. Owen Kenan, brother of Mrs. Henry M. Flagler, to-day issued a vigorous denial of the charges of Amasa Plummer Flagler regarding the circumstances which surrounded the death of his patient at West Palm Beach.

"There isn't a word of truth in the whole thing," he said. "The only explantation is that these so-called 'charges' originated in the brain of some cunning adventurer with an ax to grind. Publication of these unfounded rumors have annoyed us greatly, and Mrs. Flagler is in no condition to be interviewed, so that I can speak for her.

"So far as I can make out, the greatest objection to conditions this Amasa Flagler found at the Beach was the isolation of the sick man. That was natural. Mr. Flagler was old, his illness was serious and he needed quiet. The cottage in which he died is not dilapidated. It rents for an enormous sum every season, and some prominent Boston society people had it last winter.

"If Amasa Flagler's object is to induce Harry H. Flagler to contest the will it will fail. Harry Flagler is a gentleman, although he had not spoken to his father but once in the last seventeen years. He was left $5,000,000 and each of his children gets $4,000,000. That seems to me to be eminently fair.

"As to our conduct of the case, Dr. Castlebury and I did the best we could. Henry M. Flagler had as tender and loving care as any man ever had up to the moment of his death. There was no secrecy other than that was absolutely necessary, and nothing to be concealed."

Fortune in Gold Awaits Claimants

Insane Kansas Woman Leaves Bag of Nuggets and Dust Worth $10,000.

HUTCHINSON, KANS., June 28.—A bag of gold nuggets and gold dust worth $10,000 awaits any heirs who may be found to the estate of Mrs. Ann M. Bernhart, who died recently in Davenport, Iowa, according to the announcement of G. M. Duckworth, administrator.

Several years ago Mrs. Bernhart was adjudged of unsound mind. Duckworth was named her guardian. The cottage here where she lived alone was closed and she went to an asylum. Upon her death Duckworth thoroughly searched her cottage. The nuggets and dust in small bags were found secreted in the dwelling.

Can't Beat "GETS-IT" for Corns---It's Sure

Never Tried It Before? You'll Marvel How it Makes Corns Vanish.

There never was anything like "GETS-IT" for corns, and there isn't anything like it now. It is the corn



"Oh My, Oh My, What a Relief! 'GETS-IT' Stops Corn Pains Right Off and Gets Corns Every Time."

cure on a new principle. Put it on any corn in two seconds; it stops pain, the corn begins to shrivel and disappears. It never fails. Simplest thing you ever saw. No fussy bandages, no greasy salves to turn healthy flesh "peely" and raw, no plasters that make corns bulge out. Your corns won't pull and hurt 'way up to your heart. Lay aside your knife and razor. No more digging and tugging and whittling, no more bleeding, no more danger of blood poison. "GETS-IT" never hurts healthy flesh; it is safe, painless, quick, simple, sure. For warts, callouses and bunions, too.

"GETS-IT" is sold at all druggists at 25c a bottle, or sent on receipt of price by E. Lawrence & Co., Chicago. Sold in Atlanta by Jacobs' Pharmacy Company, Elkin Drug Company, Coursey & Munn, Gunter-Watkins Drug Company, E. H. Cone, Inc., Tippo & Co.

Scoffs at Galaxy of 13's at Wedding

Ceremony Takes Place in Room 23 on Friday 13, 1913, 13 Minutes Before 1 o'Clock.

LOS ANGELES, June 28.—THIRTEEN years he knew the girl.

THIRTEEN years he'd wanted to marry her.

THIRTEEN minutes he's been in town.

THIRTEEN minutes after he arrived here he decided he would wed.

And so Hayden G. Wheelock, aged 56, of El Paso, Texas, walked into room 23, the marriage license bureau, thirteen minutes after 1 o'clock, the thirteenth hour of Friday, the thirteenth, and took out a license to wed Emma R. Smith, aged 50 years.

"The number has no fears for me," he said.

TATE SPRING

UNDER NEW MANAGEMENT



A high, cool, healthful resort, in the heart of the Cumberland Mountains of East Tennessee, an unexcelled climate.

Modern hotel—one thousand acre park and grounds—eighteen hole golf course—saddle horses—fine five-piece orchestra for concerts and dancing and that most famous of all American Mineral Waters,

TATE SPRING NATURAL MINERAL WATER

always a help, nearly always a cure in indigestion, nervousness and all ailments attributable to improper functions of the bowels, liver and kidneys.

Rev. Dr. E. E. Hoss, Bishop Methodist Church, Nashville, Tenn., says: "It gives me the greatest pleasure to say that I regard Tate Spring water as the best remedy for all disorders of the stomach, bowels, liver and kidneys of which I have knowledge."

Enjoy the healthful water at the spring or have it shipped to your home. For sale by all druggists, in sterilized bottles, filled and sealed at the spring.

Send postal today for illustrated booklet, giving rates, location and description of this ideal place for the summer outing. Address

TATE SPRING HOTEL CO.
S. B. ALLEN, MANAGING DIRECTOR,
TATE SPRING, TENN.

ATLANTA MINERAL WATER CO., LOCAL DISTRIBUTORS.

STOOPS STOPPED WHILE YOU WAIT

And—the advice is "well put"—DON'T WAIT—too long. Maybe you have waited now until your stooping shoulders are the cause of uncomplimentary remarks on the part of your friends—something like this, perhaps: "Isn't it perfectly dreadful the way Mrs. So-and-So 'stoops'? Too bad—such a pretty figure otherwise; and, indeed, such a pretty woman." Yes—her beauty is marred by the stooped shoulders and hollow chest." Are YOUR friends talking this way about YOU, behind your back? You can step into this store any moment in the day and get a

"KOMFORT BRACE"

And—"LEAVE YOUR STOOP BEHIND YOU"—come out with chest extended, shoulders thrown back and breathing deeply the full flush of health; stepping briskly, feeling vigorous.

The "KOMFORT BRACE"

is not a "heating harness," cumbersome and conscious. Just two straight narrow bands of light webbing, and a belt, with automatically adjustable slip bands to be instantly changed for any waist measure. The brace complete, weighs **less than three ounces.** It's the "science" of the thing that does the work. **Price $1.50,** parcel post paid. State waist measure.

E. H. CONE, Inc., TWO STORES, ATLANTA



SHORTER COLLEGE

A High Grade Institution For Young Women

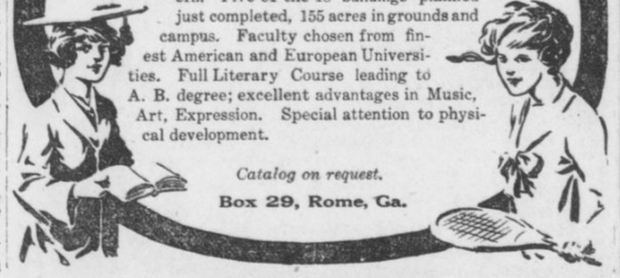

Beautifully located near the mountains in the most healthful section of the South—not a death in the College during the forty years of its existence. Every convenience of modern home. Only two girls to a room, with large study between every two rooms. Every building of re-enforced concrete, absolutely fire-proof, thoroughly modern. Five of the 18 buildings planned just completed, 155 acres in grounds and campus. Faculty chosen from finest American and European Universities. Full Literary Course leading to A. B. degree; excellent advantages in Music, Art, Expression. Special attention to physical development.

Catalog on request.

Box 29, Rome, Ga.

UNCLE SAM IS NOW GREATEST HORSE BREEDER

Supplies Mounts for the Army From His Virginia Farm and Turns Out Thoroughbreds.

FARMERS ARE HIS PARTNERS

System So Successful That Other Large Studs Will Be Established in the West.

FRONT ROYAL, VA., June 28.—Uncle Sam has recently embarked in the horse business on a gigantic scale. He has started here what is probably the largest horse farm in the world, 5,500 acres, only a few hours' ride from the capital. And this is only the first of his farms. He intends to start several and turn out thoroughbreds by the tens of thousands.

To-day the farm is supplying practically the entire United States Army with its mounts. A short time hence and it will be supplying civilians, and soon, according to Captain Caspar H. Conrad, in charge, and generally acknowledged one of the greatest experts in horse flesh in America, it will be suppyling most of the civilized nations of Europe. And the price—now $144.15—may become even cheaper for Americans.

The farm represents an expenditure of more than $600,000, with some $400,000 to be spent within the next year.

Horses Have Everything.

On the farm are all sorts of buildings, sanitary baths, swimming pools, drinking fountains, resting sheds, pleasure paths and even a gigantic hospital—all for horses. Here and there are huge houses wherein reside men. These men look out for the horses.

They talk of little else. Indeed, it would be strange if the case were otherwise, for there are only 100 of these men, and daily they have to look after from 1,500 to 2,000 horses.

It took a long time to start the horse farm—more than half a century.

One day a few years ago a number of high staff officers of the army, watching a cavalry review, made some rather disparaging remarks concerning the appearance of the horses.

"Some of 'em look like mountain goats, and the rest like buffaloes," said one of the officers, and the remark got to the ears of Captain Conrad, and set him to thinking.

After that Captain Conrad had the approval of the War Department to start the farm. August Belmont made Uncle Sam a present of his six best stallions. Those stallions are known the racing world over, as Henry of Navarre, Octagon, Footprint, Belfry II, Vestibule and Marshall King. The six of them, when but two years old, cost $100,000.

Two More Horses Given.

James Camden, millionaire horseman of Versailles, Ky., heard of Belmont's gift and made Uncle Sam a present of his two famous stallions, Boola Boola and Wheelwright, worth about $25,000. Thus the farm was started.

But even with fifty stallions and mares by the hundred breeding on the farm was too slow. Something had to be done to increase the scope of the work—and the answer was found in a scheme to have Uncle Sam take every farmer in the South into partnership. This was done.

The ultimate plan is to sell the horses at a gigantic auction sale, with an army officer as auctioneer, knocking down the animals to the highest bidder.

Uncle Sam's horse farm is probably the only place in the country where no matter what animal you buy you may rest assured of getting a horse that is perfect. If the animal has the slightest blemish it will not be sold.

"Of course," said Captain Conrad, "we know that in this particular case the scar was due entirely to accident. But the farmer doesn't know it. He might have a mare scarred up purely by accident, but we wouldn't take his word for. We demand perfect mares and colts, so we give perfect stallions."

One Word to Decide Estate Ownership

Will Filed for Probate Causes Legal Discussion of "And" and "Or."

WOODBURY, N. J., June 25.—The will of the late Aaron Knisell, of Sewell, was offered for probate in the Surrogate's office. This instrument has raised a contention among the heirs. The will left the entire estate to Mrs. Knisell, who died two weeks before her husband, and it is claimed that its provisions lapsed with her death.

The property was left to Mrs. Knisell "and her heirs." Had it read "or" heirs, it is claimed, the estate would go to her heirs; but, as it says "and" heirs, Knisell's brothers claim the estate. A ruling by the court will be necessary to interpret the instrument.

COLLEGE-BRED DESCENDANT OF COLLEGE HENS WINNER

OREGON AGRICULTURAL COLLEGE, CORNWALLIS, June 28.—A college hen, which laid 99 eggs in 100 days and observed commencement day by taking a single day's vacation, is a new claimant for prominence in the chicken world. The newly heralded layer is three-quarters White Leghorn and one-quarter Barred Plymouth Rock, descending from several generations of heavy layers bred at the Oregon Agricultural College experiment station.

Have You Sore Gums or Loose Teeth?

A prominent dentist, after years of experience, has found a home remedy that will cure Riggs' disease, bleeding, inflamed and spongy gums, and tighten loose teeth by rinsing the mouth.

Probably you have not enjoyed eating for some time. Get a bottle of STYP-STRING-ANT and that disease of the gums and teeth will be cured; therefore, aiding digestion. 50c bottle at all druggists, or parcel post, 55c in stamps. DeLamater-Lawrence Drug Company, wholesale distributors.

Evelyn Thaw Tells Her Ambition Will Try Something Worth While Reveals Her Plans to Alan Dale



Evelyn Thaw in the days she took New York by storm.

Evelyn Thaw as she is to-day.

As Miss Nesbit, Now Dancing at the Hippodrome, and Booked for Paris and Vienna.

By ALAN DALE.
Special Cable to The American.

LONDON, June 28.—It was "Hullo, Rag-Time," at the Hippodrome that brought Evelyn Thaw within my jurisdiction, as it has brought many others who I never expected to meet.

So, with the open sesame of elusive art as a go-between, "Miss Nesbit," as she is programed here, received me without hesitancy in her rooms at the St. James Hotel, off Piccadilly, and our art robbed me of qualms. It was quite early morning.

Evelyn Thaw wore a loose peignoire of a black, shiny something, slashed at the back with yellow. Her hair was loosely fluffed out; she was devoid of the slightest effort at make-up, her ivory-white face and her unreddened lips looking quite startlingly natural. She was as pretty as any picture of—herself, and though the edge of reluctant youth may have frayed a little, there isn't a shadow of a doubt on the score of Evelyn Nesbit's charm. Never in all the ladies I have professionally met have I found more self-possession, a keener poise and less self-consciousness than in Evelyn Thaw. She made me wonder. She spoke easily, gracefully, reassuringly, without a trace of hesitation or nervousness.

On the Spur of the Moment.

"It was awfully sudden," she said, as we sat opposite each other. "I had no idea of going back to the stage after all these years."

"How many?" I asked. "You need not answer."

"Oh, I'm not like that," she said, with the first wistful smile; "I don't mind recalling anything. The last previous time I appeared on the stage was in 1904 in 'The Wild Rose.'

"Well, on the Olympic, coming over, I met a lot of theatrical people, among them Lee Shubert, Martin Beck and Albert DeCourville. They all advised me to make the break, especially DeCourville, who is manager of the Hippodrome.

"He has just married Shirley Kellogg, by the bye. I thought it over carefully, for I was a bit afraid, you know." She seemed to take it for granted that I knew. I did; I quite understood. "If I had made the break in New York I should have been a 'freak,'" she said. "Oh, there have been other women who have been through trials like mine who first tried New York, and it was hopeless. So when DeCourville telegraphed me at Paris to come at once to London and appear I realized that it was up to me, and I went, afraid, of course, but you know I'm no novice at harrowing experiences."

A Wild Turkey Trot.

"I was determined that nothing should force any attention from me to that sort of thing." She was now an artist before the public, and I was—me.

"I had to do a wild turkey trot with a dancer, and he was hard to find. I had seen Jack Clifford at the Cafe De Paris, and I remembered that he used to dance with Irene Weston, so we engaged him and rehearsed for one week only at the Irish Club, opposite the Hippodrome. Oh! it was terrible work. He throws me around—I am tossed up in the air and I see my heels at an angle I never expected to view them. And I'm an old married woman, with stiff joints."

Evelyn Nesbit laughed. So did I. She was as simple and unaffected as the inevitable school girl. It was impossible not to like her. She amused me a lot.

"They sneaked us on at a Saturday matinee without announcement," she said, "and luck favored me. The turn went well, and we are a hit.

"I'm engaged for six weeks, with an option, and then I go to Paris, Berlin, Vienna, St. Petersburg, Moscow, Copenhagen——"

"And New York?" I asked.

"New York, surely," she replied, smiling, "when I feel that I've put it over, but not until then. Oh, I do want to earn my own living, and the stage is good, and I don't mind hard work. In the old days, when I had nothing on my mind but my hair, I used to shirk rehearsals. Now, I'm Johnny-on-the-spot. I don't mind how much we rehearse. In fact, I rehearse every day. I've always loved dancing, and have studied all the successful dancers. If only I don't get fat like Ethel Barrymore and others."

She Won't Get Fat.

"You couldn't," I opined, for she didn't look the part.

"I won't," she retorted; "it would be a great pity, and I have another ambition that I'll tell you, for it may surprise you. Do you remember what Jerome said about me?"

Again I refused to remember anything.

"Well, he said that there were four great actresses—Sarah Bernhardt, Eleanora Duse, Mrs. Fiske and myself. I don't forget that. Some day I may try to act—to do something worth while, something serious, something emotional. So there you are! You will laugh, because I know you are funny.

"Theatrical people take themselves very seriously, and they can't understand why you don't do the same, but you don't—you can be as funny as you like about me. I shan't mind a bit, for I really have a sense of humor, and I'm not very serious." She laughed again, and I was quite disarmed. Evelyn Nesbit had impressed me as I didn't believe I was going to be impressed.

"All I do in London," she said, "is to work and eat good food. I love the food in London. Do go to the Cheshire Cheese and taste the chops. I was there yesterday, and I sat in Dr. Johnson's chair and enjoyed myself hugely. I'm going to get on, and I'm going to surprise everybody. One must have a beginning. Look at Elsie Ferguson. She was the stupidest chorus girl I ever met, but she had big moments, and now she is a very charming actress. Don't forget to write something funny about me, for I shall enjoy it."

But, somehow or other, Evelyn Nesbit hadn't appealed to my sense of humor. She was, at least, spontaneous and natural.

BOY, NOT YET 8, TO ENTER HIGH SCHOOL IN FALL

New Mexican Prodigy Received All His Training From Mother. Wonderful Memory.

ROSWELL, N. MEX., June 28.—When the public schools open next fall there will be a new student in the high school department, a boy who has never been to school a single day and who will not at that time have reached his eighth birthday.

This is the boy who, at the age of eighteen months, startled the city of Denver by repeating the names of the Presidents of the United States, and who at the age of five recited several pages from Hiawatha in a school entertainment in Artesia, N. Mex. His name is Raymond Ray. He is the son of the Rev. and Mrs. G. F. Ray, of Roswell.

The mother of this boy, who has been his only tutor since the very earliest day that he could learn, attributes to him none of the characteristics of a prodigy or perhaps of a genius. He has been taught to think, to concentrate his mind, and this training has enabled him to develop a remarkable memory.

He seldom reads an interesting topic more than once in order to commit it to memory, and he studies physiology, arithmetic, grammar, civil government and literature with little aid from his mother. When he enters high school he will take up the study of Latin, algebra, rhetoric, physical geography and ancient history.

Raymond is now studying Spanish, elocution and vocal music. He has some excellent talent in music, and sings with real melody, spirit and understanding.

Health Board Posts Weekly Bath Order

Canton, Ohio, Folks Must Get in Tub at Least Once a Week Authorities Declare.

CANTON, O., June 28.—Canton folks must bathe at least once a week, and "all over," at that. The board of health has said so.

In order that none can misunderstand, the board has arranged to post in every home where soap and water are believed to be at a premium a set of rules printed in five languages and specifying $25 and costs as punishment of any one who neglects the weekly cleanup.

INDIAN GIRLS WILL TRY SKILL AT HAT-MAKING

CARLISLE, PA., June 28.—Indian art will now show itself in hats. At least that is the natural conclusion drawn from an announcement made by the Carlisle Indian School that a course in millinery has been established for aborigines.

Indian art, the absolutely original gift of America to the world, has expressed itself in pottery, in rugs, in a dozen other ways, but it has never before entered the field of headgear, and it is expected that this new innovation may yet oust the chic French models into the deep shadows.

PET CANARY OF PRETTY WOMAN HALTS VESSEL

Captain of Liner Agrees to Delay Voyage Until She Can Send Home for Bird.

NEW YORK, June 28.—Mrs. Green is young and very charming. That is why the officers of the Vestris, of the Lamport and Holt line, gave her their fullest attention when she announced in plaintive but positive tones that she had lost her Rickey.

"I forgot to bring Rickey," she exclaimed.

"Who's Rickey?" demanded the second officer.

"Rickey's our pet canary," she said, "and I am taking him to South America to my husband. I mean I was to have taken him, but I left him at home."

Brought Food, Forgot Bird.

"It's too late now to get him," said the officer, "for we leave in thirty minutes."

"But I wouldn't dare go without him. I've brought the seed and the cuttlefish and everything, but I forgot the bird."

"Where do you live?" asked the officer.

"Mrs. G. F. Green, 59 West Fifty-third Street," was the reply, and the officer solicited the assistance of H. S. Damage, the line's passenger agent. After consultation with the Vestris captain it was agreed to hold the vessel until ten minutes after five o'clock—ten minutes later than her schedule called for—and Mr. Damage and Mrs. Green sought a telephone.

Bird's Owner In Hysterics.

To an agent of a taxicab company the young woman explained that she wanted to go to the Fifty-third Street number and get a canary bird.

But no canary bird bearing taxicab arrived at the pier by ten minutes after five o'clock, and Mrs. Queen was in a state of hysteria as she watched the sailors haul off the gang plank.

Just as the Vestris was swinging at the end of the pier and before the last spring line was cast off the taxicab arrived. With the bewildered canary in its cage one of Mrs. Green's friends ran to the end of the pier and fastened the cage to a piece of rope. Then, very slowly and with due reverence—for Mrs. Green's brimming eyes were upon him—a sailor hauled the line with the cage attached over the side.

Anything Shocking Police, Called Bad

Criticism of Chiefs of Present Styles Declared Cause for Women of Country to Act

JOHNSTOWN, PA., June 28.—Attacking immodesty in women's dress, Mrs. H. W. Black, of Riverdale, today stirred the delegates and visitors gathered at the annual convention of the Cambria County Sabbath School Association, in session here.

"Christian women should not wear clothes that cause people to turn and look at them after they pass," declared Mrs. Black.

"The police chiefs in convention at Washington have gone on record demanding a reform in women's dress. When it gets so bad that the police have to ask such a thing, I think it is time Christian women should act."

Child Offered Home For Looking Pleasant

Smiling Face of Orphan in Photographed Group Wins Hearts of Couple Who Lost Baby.

POCAHONTAS, ILL., June 28.—In Pocahontas there may be a home for a little girl because she "looked pleasant" when a photographer took the picture of a group of children waiting for an automobile ride. Children in the orphan asylums on that day were given an outing by the Automobile Club of St. Louis.

Mr. and Mrs. Frank Miles, of Pocahontas, adopted a little girl several years ago. She died. Something about two of the little girls whose pictures appeared in the newspaper reminded them of the little one who died, and they have written for information about the children.

Millionaire Gives Free Circus to Pay Pledge of Boyhood

Packer Leaves Home as Child to Make Fortune After Missing Show for Lack of Money.

CHICAGO, June 28.—Edward Tilden, millionaire packer, produced a circus to-day for "all the children within walking or riding distance" of the Tilden estate at Lake Delavan, Wis.

The huge entertainment cost $10,000 and had been planned for 25 years by the host. It grew out of a painfully vivid recollection of a circus that had come to town and gone away again without his getting inside the tent. It was fresh in his mind when he left Delavan a quarter of a century ago to come to Chicago to "make his fortune." At the train Edward Tilden told friends:

"I'm coming back some day and buy the town and give everyone a good time, and let every boy here see a circus."

A special carload of entertainers left Chicago for Delavan this morning. A dog and pony show and a band of 40 pieces left last night. The children also saw an aeroplane flight, had automobile rides and a big dinner.

Woman Jury Awards Verdict in Oregon

Plaintiff Is Awarded Damages of $5 in Legal Fight Over Cut of a Skirt.

ST. JOHNS, ORE., June 28.—The first regularly called woman's jury to serve in the State of Oregon tried a case in Justice Williams' court here and, after twenty minutes' conference, returned a verdict of $5 for the plaintiff. The jury was drawn in the regular form from a list of fifty women who have been chosen as liable for jury service during the year.

The case was one involving the price of a skirt. The plaintiff averred that a skirt which she had made by a local seamstress did not fit. She brought suit to recover the price of the skirt.

The fair jurors fixed the damages at $5.

12,000 Drinks in Five Years Basis of Suit

Wife Declares Husband Protected Himself With Walking Stick in Driving Rain Storm.

CHICAGO, June 28.—Twelve thousand drinks, ranging from simple mixed potations to fancy concoctions, is the record which Mrs. John Barry Sears posts up against her husband in five years of married life.

Mrs. Sears, who is suing for divorce, said Mr. Sears started his career of conviviality during his honeymoon and has kept it up.

In one instance, according to Mrs. Sears, her husband had come home in a driving rain.

"He carried his walking stick elevated above his head," she testified "and held his umbrella closed in his hand. He was soaking wet, but did not know it."

Prehistoric Flying Reptile Discovered

Skeleton of Pterodactyl Monster Is Found in Wyoming Fossil Bed by Geologists.

CASPER, WYO., June 28.—Dr. F. Salathe and D. VanWagener, geologists, who are prospecting this vicinity for oil, reported the discovery eighteen miles from Casper of a fossil bed, conspicuously visible in which is the almost perfect silicified skeleton of a flying reptile, probably of the pterodactyli, which measures at least sixty feet in length. The creature in life must have had a wing expansion of eighty feet.

$18.20 Round Trip $18.20 GETTYSBURG.
Reunion Blue and Gray.
Tickets sold June 28 to July 1, inclusive. Return limit July 10. Liberal stop-over privileges.
SOUTHERN RAILWAY

BOY CONFESSES KILLING MOTHER AND BROTHER

Berkley Fleming, 19, of Ironton, Mo., Appears Unconcerned When Accused of Crime.

IRONTON, O., June 28.—Berkley Fleming, 19, has confessed to shooting his half-brother, Culbertson Stewart, almost three years ago, and his mother a few days ago.

The police took the boy to his grandfather's farm, where he pointed out the grave of his mother and stood by unconcerned as the body was removed. He was not impressed when the skeleton of Culbertson was exhumed.

Believe Boy Degenerate.

Chief of Police King, Dr. Wells and the Rev. W. H. Hampton, who have suspected for several months that Berkeley killed Culbertson, believe Berkeley a degenerate of the worst type.

Their theory is that he killed Culbertson because of jealousy and that he had worked out his carefull arranged plan of concealing the crime before he shot his brother.

The murder of the mother, they believe, was a part of his plan to keep her from exposing his former murder. A bullet hole in the back of the head of each victim and the mother's bruised face, say these men, destroy any accident theory.

Mother Is Suspicious.

Culbertson Stewart disappeared July 14, 1910, Berkeley's 17th birthday. The other brother afterward wrote letters to his mother purporting to come from Culbertson. She became suspicious, and he decided to kill her also.

After the crime he was found at a hotel waiting for dinner. He had gone there in a buggy to take his sweetheart riding. He made no objection to going to the police station, where he confessed.

SCHOOL ROLLS FAIL TO KEEP UP WITH BIRTHS

Wide Discrepancy Is Shown in Number of Pupils and Increase of Children.

WASHINGTON, June 28.—Chapters on "Roman Catholic Schools," "Typical Health Teaching Agencies of the United States," and "Parent-Teacher Associations" are special features of the annual report of the United States Commissioner of Education, just issued.

In addition to these the report contains substantial chapters on the following subjects: General survey of the year; educational legislation during 1912; higher education; city school systems; rural education; recent movements in negro education; a review of agricultural education; progress in vocational education; library development; education in Alaska, the Philippines, Hawaii, Porto Rico, and other dependencies; Indian education; educational activities in Canada, Latin-America, Great Britain, Northern Europe, France and Switzerland, Germany, Southern Europe and Russia; together with a general view of conditions in Asia, Africa, Australia and New Zealand.

In his introduction to the report the commissioner discusses the wide discrepancy between the increase in the number of children of school age and the actual enrollment; an apparent reduction in teachers' salaries during the year; the remarkable increase in high schools and high school enrollment throughout the country; the decrease in professional schools, due to the enforcement of higher standards, lack of preparation of teachers, which Dr. Claxton characterizes as "one of the greatest evils of our school systems;" the shortness of the school term in the United States as compared with other civilized nations; and the abnormally large percentage of illiteracy in the rural districts.

Invest Your Vacation In Brenau Summer School

THE difference between investing and spending is that when you spend, it is gone; when you invest, you secure a return upon the investment. Instead of idly frittering away your vacation, this year, combine study and pleasure in its most delightful and pleasing form by attending the Brenau Summer School and Chautauqua which begins on June 30th at Gainesville, Ga. Gainesville is at the foothills of the Blue Ridge Mountains, and on the main line of the Southern Railway; it is an ideal place in which to enjoy a vacation, a place where the entire family can spend the summer with great pleasure and profit.

MOTHER will enjoy the courses of domestic science and household economy; the girls can profit by specializing in music, art, oratory, literature, mathematics and the sciences.

THE CHAUTAUQUA always offers a splendid series of attractions. Cottages for families may be leased from the first of June. There is to be a camp on the banks of Lake Lanier, in the heart of a hardwood forest, under competent chaperonage, with or without study.

You'll like it at Brenau.

Regular session opens September 11.

Write for catalogue and reservations.

Address

Brenau Summer School

Box 16. Gainesville, Ga.

Splendid Climate—Beautiful Environment—Complete Equipment.

BORDEN WHEELER SPRINGS HOTEL
NOW OPEN — *The Spa of America* — BORDEN SPRINGS, ALA. — NOW OPEN
A panacea for all kidney, stomach and bowel troubles, diabetes, indigestion, nervousness, insomnia and rheumatism.
EXCELLENT CUISINE AND SERVICE
Delightfully located on the Seaboard Air Line between Atlanta and Birmingham.
Special week-end rates.
WHEELER & WHEELER, Props. D. R. LINDSAY, Manager.

Green Park Hotel, Green Park, N. C. *(Blowing Rock)*
Literally a home among the clouds, 4,300 feet. Pure, cold, spring water. Delightful scenery, bracing air, fire at evening and blankets at night for comfort. Fine turnpikes for motoring and driving. Booklet. Address until June 15, Raleigh, N. C., afterwards, Green Park, N. C. HOWELL COBB.

MARRIAGE INVITATIONS
CORRECTLY AND PROMPTLY ENGRAVED
SEND FOR SAMPLES AND PRICES
J. P. STEVENS ENGRAVING CO., ENGRAVERS
47 WHITEHALL ST., ATLANTA, GA.

CONTESTANTS WORKING HARD FOR MORE VOTES

Manager of Pony Race Advises Girls and Boys to Use Follow-Up System.

SYSTEMATIC WORK WINS

Shetlands Are Growing Fat and Strong at Loomis Avenue Stable Where They Are Kept.

The last week of the "clubs of five" bonus offer in The Georgian and American pony contest begins with all contestants straining hard to take advantage of the benefit to be gained by getting subscriptions before the time limit is up.

Standings published in The American show great gains, but they are small compared with the leaps forward which will be shown when the bonus votes are reckoned up for publication in next Wednesday's Georgian. The contest manager believes it will take the office force all of the night of July 5 to make the proper entries.

There also is a bonus of 50,000 votes for the first $30 turned in for subscriptions by any of the contestants. This offer may be withdrawn at any time.

Use Follow-Up System.

The contest manager wishes to repeat his suggestion that contestants take a leaf from the books of the successful business man and institute a "follow-up" system. A list of those whose subscriptions expire soon should be made, and all such subscribers visited with a request for a renewal. Nine times out of ten, a renewal is easier to get than the first subscription, for at the end of a short trial the subscriber generally gets to like The Georgian and American so well that he wants to continue.

It is systematic work of this sort which counts for more than the spurts of a day or two, which, while they may yield remarkable results, are not frequent enough to build up totals to the point where the contestant can feel sure of a pony.

None Sure of Winning.

No contestant has a right to feel sure of winning as yet. There is not a boy or girl in the race who can not be passed by an energetic rival, and some who are leading now have a very poor start, indeed.

Meanwhile, the ponies are "eating their heads off" at 55 Loomis Avenue, where their future owners are invited to call and see them. All are rounding into great shape, and they are prettier every day. It is going to be a hard task for the winners to pick the ponies they like best from the splendid bunch The Georgian and American have bought.

"I subscribed to The Georgian and American a week ago, and the paper has not begun to come to my home yet," is a complaint heard every now and then.

Usually it develops that the subscriber gave his money to one of the contestants, and that the contestant is "holding back."

This is poor policy, particularly if it is a short-term subscription, for when a contestant treats a subscriber in this way the man is not going to be as willing to give the contestant his renewal.

"Don't hold back," is the advice of the contest manager—and he knows best.

Defaulter Hired to Audit Bank's Books

Man Who Wrecked Financial Institution, Will Go to Work to Untangle Its Affairs.

CARUTHERSVILLE, MO., June 28.—A. B. Tindle, cashier of the Pemiscot County Bank, which closed, its doors following the discovery that he was short in his accounts, will be retained by the reorganizers to aid in straightening out its affairs.

"There is no desire on the part of the directors of the bank to prosecute Tindle," one of the directors said to-day. "He has turned over all his property and has been punished enough by his sudden fall from a position of trust and respect in the community."

Tindle's personal fortune is estimated at $200,000.

The action of the directors of the bank in retaining him in the task of straightening out the confusion caused by his shortage meets with the approval of a majority of the citizens it is said.

SOCIETY WOMAN GOES TO WORK IN BIG STORE

LOS ANGELES, June 28.—Miss Florence Lord, a graduate of Smith College, prominent socially in Chicago, New York and many other Eastern cities, and influential in suffrage clubs, has been working for a week or more in a Los Angeles department store, "to study the sociological conditions" at first hand, in order "to get away with her stunt."

Gives Quick Home Cure For Corns, Callouses And All Foot Troubles.

This information will be welcomed by the thousands of victims of daily foot torture. Don't waste time. Get it at once. No matter how many patent medicines you have tried in vain this treatment, which was formerly known only to doctors, will do the work. "Dissolve two tablespoonfuls of Calocide compound in a basin of warm water. Soak the feet in this for full fifteen minutes, gently rubbing the sore parts." The effects are marvelous. All pain goes instantly and the feet feel simply delightful. Corns and callouses can be peeled right off; bunions, aching feet, sweaty smelling feet get immediate relief. Use this treatment a week and your foot troubles will be a thing of the past. Calocide works through the pores and removes the cause. Get a twenty-five-cent box from any druggist.



Verses Tell How 'Imperator' Ought to be Pronounced

Great Trouble Found With Largest Liner Is That Everyone Gives Her a Different Name.

NEW YORK, June 28.—There is one fault already found with the Imperator, the giant vessel of the Hamburg-American line, which has just made her maiden voyage as the biggest ship afloat. The trouble is no one knows how to pronounce her name.

Many think they do, and as a result, she is called many things as Amerson Hough, the author, who answers to Huff, How, Hoe, Huge and a few other things.

In reply to inquiries as to the pronunciation the publicity agent says that the German pronunciation which is sanctioned by the modern Latinists makes the "a" in Imperator sound like the "a" in father. The accent is on the next syllable to the last. The poet laureate of the line has been so much puzzled by the variety of pronunciations that he has celebrated them in verse. Here are some of the couplets:

Biggest ship upon the water,
Gorgeous, quetnly Imperator.

If you do not like that style of calling the ship, perhaps the poet laureate remarked, you may take this:

In the finest class we slate her,
Peerless, German Imperator.

"And please," the poet said, "do not make peerless "beerless." Then, after running his fingers through his hair, the poet emitted and submitted this:

Vastness!—making senses totter!
Sea Collossus, Imperator!

"To the tune of 'Dixie,'" said the poet, we might get still another line on the pronunciation by singing:

Buckwheat cakes and a little batter
Taste quite good on the Imperator!

Greatest Salmon Run in Puget Sound

Quadrennial Migration of Horde of Fish From Fraser River Begins on Pacific Coast.

SEATTLE, June 28.—Steamship men report the approach of the annual Sockeye salmon run, which this year is the quadrennial big run, the greatest fish migration in the world. The fish now entering the Sound were born four years ago.

When the first white men came to the Northwest the Indians told them of this periodical big run, which had been regular as far back as their tribal legends went. It is the Canadian theory that the fish making up the big run are hatched in Fraser River and grow to maturity off the west coast of Vancouver Island.

Four years ago so many traps were set for the mature fish that few were able to enter the Fraser, and the Canadians have insisted that the big run of 1913 would be a failure. Hence there is international interest in the size of the approaching swarms of salmon.

Aged Pair Perform Own Marriage Rites

Bridegroom, 75 Years Old, Declares It Was His Sixth Experience With Such Ceremony

BEAVER, PA., June 28.—Dr. Akkelon Mercer, seventy-five years old of Beaver Falls, and Sarah L. Calgrove, sixty-five years old, of Wetzel county, West Virginia, performed their own marriage ceremony here.

When the pair obtained their license they informed Hamilton, the clerk, that all they needed was a license, as they could dispense with all bridal attendants and the minister.

Doctor Mercer and Mrs. Calgrove to Hamilton issued the license for marry themselves in the presence of witnesses. Doctor Mercer stated that he had been married five times, and in each instance he and his bride had performed their own ceremony, always in the presence of two witnesses.

You Can't Be Well When Constipated

"Keep Your Bowels Open"—Doctors Estimate 75 Per Cent of Sickness Due to Torpid Liver.

Some undigested food is left in the stomach daily, which the liver should clear away. A heavy or unusual diet, or a change in water, may cause the liver to leave a few particles to press and clog, and the next day more are left over. So this waste accumulates, clogging stomach and intestines, and causing constipation.

That is not all. If the waste is not eliminated it ferments and generates uric acid, a poison which gets into the blood and through the system.

JACOBS' LIVER SALT immediately flushes the stomach and intestinal tract and washes away every particle of waste and fermentation; it purifies the blood by dissolving what uric acid has accumulated and passing it off in the urine.

JACOBS' LIVER SALT is much better than calomel; no danger of salivation, no need of an after-cleansing dose of oil. It acts quickly and mildly; never forces, gripes or nauseates. It effervesces agreeably. Take it before breakfast and in an hour you'll feel splendid.

Don't take an inferior substitute; some closely imitate the name, but none produces the same result. All druggists should have the genuine JACOBS' LIVER SALT, 25c. If yours cannot supply you, full size jar mailed upon receipt of price, postage free. Made and guaranteed by Jacobs' Pharmacy Co., Atlanta.—(Advt.)

My Experience With Tacco --The New Handy Varnish

By EVELYN WREN



HOUSEWIVES realize that a coat of varnish is often more satisfactory than a new piece of furniture. It is a gratification to see the marred chair which belonged to the first parlor suit look like new. The dining table has held many simple breakfasts, many delightful luncheons and many bountiful dinners, and the steaming dishes have left ugly marks upon its once shining surface. To see it emerge from its varnish treatment is like welcoming back an old friend.

Varnishing seems like tiresome, dirty work, and a task suitable for men attired in overalls. I had always associated it with laborers' muscles and rough clothing until one day when I decided my desk at The American office needed some attention.

You do not become wholly unfeminine even if you are a newspaper woman. I was tired of seeing the black spot where the inkwell had overturned. I did not like the white mark where a glass of ice water had stood. All at once I had a hunch that I could do my work better if a marred place did not constantly remind me of a loss of temper and consequent lowering of self-respect and dignity. The refinishing of my desk became an obsession.

I read advertisements. Fortunately I am influenced by them. When I saw an advertisement of a varnish which a woman could apply with a cloth just as a furniture polish is applied, I resolved to investigate the novel preparation.

I went to the sixth floor of the Forsyth Building and entered the offices of The Amber Chemical Company. There I almost breathlessly inquired for Tacco, the water-proof, dust-proof and heat-proof varnish. (To tell the truth, I did not much mind about the heat-proof feature, for most of the heat in our office is caused by irritable nerves, and not by the weather. I am no exception.)

A bottle of Tacco was put into my hand, and I grasped a piece of cheesecloth and went energetically to work. I used just as much muscle as three years of typewriting will produce in a feminine arm. I worked as hard as any furniture polisher ever dreamed of doing in his worst nightmare. I thought I was doing well.

Imagine my chagrin and the expression on my face when the cloth was quietly taken from my vigorous grasp and I was shown that **Tacco requires no rubbing.** You do not have to use as much energy as I do in ordinary dusting.

Dust the article first. If it is much stained you might well apply a little soap and water. Then apply your Tacco to the dry surface. A piece of cheesecloth is the best medium, and a firm, gentle movement like that of dusting will put the varnish on in the best form. Then let it dry. At the end of five hours view the result and feel proud of your work which is really but a pastime.

Have a Tacco day. Take the breakfast cloth off when husband has departed for the office. Apply Tacco according to the directions on the box, and the dining table will be ready for use at lunch time. Of course if husband is a capitalist and breakfasts at 10:30 instead of at 7 you will probably not have the pleasure of using Tacco yourself. Let us hope that you are one of those domestic little housewives who just "loves" to make your home pretty with your personal effort, and that husband has not outgrown his appreciation of the little touches which you can give just a bit better than any hired help.

The table in the living room has played an important part in the happiness of the household. You could not think of home without that table, and the ones you see in the store windows never look quite as hospitable or nearly so homelike. Here Jack has read his paper and graciously explained politics to your bewildered self as you stitched on little frocks which were to go to Kindergarten with Little Girl. It has held Big Brother's school books and his drawing instruments. (Said drawing instruments are responsible for the big unsightly gash at the end.) All in all, you feel as you begin to apply Tacco with a gentle hand that this table has many dear memories. You would like to see it as fresh and pretty as it was when you and Jack picked it out. It seemed the finest table in the world on that day. How you blushed, and how manly Jack looked as he quietly drew the money from his pocket and ordered it sent to **your** new home.

When the table is finished the big chair will seem more worn and bruised than ever. You never realized how shabby the living room was getting. It seems but a day or two ago that you decided to surprise Jack with that comfortable chair on his birthday. You saved from your housekeeping money bit by bit and grew anxious toward the last for fear the fund would not be large enough. You grow tender toward that big chair as you remember Jack's eyes when he first espied it and then quickly gazed at you. The lovelight was there, even if you had been married a half-dozen years, and had but recently lost many hours of sleep with Little Girl's teething episode



The tender feelings do not interfere with the application of Tacco. Let retrospection have its sway, and when you have had the pleasure of many happy memories look at the result. The table will shine like new. The gash made by Big Brother's steel ruler will not show. Tacco has acted as a filler and made the surface smooth as glass. Dusting will be a light task now. You may even scrub the table, for it has a water-proof finish now. The chair will bring the lovelight to Jack's eyes anew, for he, too, will remember the day your love made the gift.

If you are a housekeeper, you will welcome Tacco as a means of making your home brighter and more cheerful. You need never wish for an opportunity to send shabby furniture away to be refinished. You can buy a bottle of Tacco for only 50 cents. The economy of it will be demonstrated by its first use, and you will be ready to purchase a quart, half-gallon or gallon can before many days.

When I like anything I never take my liking for granted. I analyze my appreciation. Here is my analysis of my fondness for Tacco:

It requires absolutely no rubbing.
It dries in from two to five hours.
It is water-proof as well as dust and heat proof.
It is economical in time and money.

Well, my desk at The American office has had its Tacco treatment. Come in to see it, if you like. Then investigate Tacco as I did, if you like, or better still, benefit by my written experience and buy a bottle or can at any good drug or hardware store.

Do you live out of town? If you do, you would like to hear about a splendid proposition for out-of-town dealers. Write to-day for information and do not risk the loss of the agency in your town. Write and see what The Amber Chemical Company has to tell you.

The Amber Chemical Co., Inc.

Manufacturing Chemists

Atlanta, Ga.

Offices: 603-4 Forsyth Bldg. Phone Ivy 3131

LONDON W. Orton Tewson, Chester Overton — PARIS Paul Pierre Rignaux, Marquis de Castellane — BERLIN C. de Vidal-Hundt, Fritz Jacobsohn — ROME J. M. E. D'Aquin, George M. Bruce

SUNDAY AMERICAN'S SPECIAL CABLE LETTERS RECEIVED FROM ALL THE GREAT CAPITALS OF EUROPE

CARPENTER'S 'JULIEN' CALLED SOUL TRAGEDY

Part Is Dream and Part Reality, Revealing the Secret Genius of the Composer.

By CHARLES HENRY MELTZER.
Special Cable to The American.

PARIS, June 28.—I came away from the dress rehearsal of Charpentier's "Julien" shaking with emotion. The last episode in the new work of the composer who evolved "Louise" had been tremendous in effect.

The tones in which Charpentier had expressed the destruction of a poet's faith and dreams had been too eloquent. His harmonies, his discords and his rhythms racked one's nerves. And what they meant was a soul-tragedy.

The ultra-modern men here—of the Debussy, Florent Schmidt and Ravel groups—smiled as they listened to some parts of the new "opera." To some it seemed as old as Richard Wagner. Nor were they wholly wrong. For, though it is of striking power and full of beauty, it was by no means "up to date."

Stooped to Copy No One.

Charpentier had, of course, not stooped to copy either Wagner or the Italian Veritists. To all he does he gives his own distinctive character. He gave it to "Louise," his first success.

He has put it into "Julien." Wagner, Mascagni and, perhaps, also Berlioz had been remembered in "La Vie du Poete" and were suggested here and there, of course, in "Julien." And yet the work which thrilled the audience at the Opera Comique a few days ago was painfully "personal." It seemed the expression of its creator's very life, the appeal of his unhappy, complex soul, the confession of his faith and doubt and dread.

There are literary parallels to the case of "Julien," in the "Manfred" of Byron, the "Faust" of Goethe and the Heinrich of Hauptmann. Those poems all described the eternal tragedy of man, with his aspirations, his ideals and his impotence.

"He who has flown so high, as thou has flown,
Must perish if he once fall back to earth,"

says the Wise Woman to Hauptmann's Heinrich in "The Sunken Bell."

And at the outset Julien soars, as Heinrich soared, on the highway to the sun.

In the opening act of Charpentier's "opera," or dramatic poem, the music voices—rather conventionally now and then—the hero's idealism. By slow degrees we find him sinking into doubt. For he soon loses the Louise who inspires his dreams. Not the mere workgirl of his early opera, but a symbol, with the externals of a woman—his Muse, his Higher Self, his Power, his Dream.

When in the closing episode of "Julien" the poet again finds—or thinks he finds—Louise, she has changed to a street walker, a trull, a pitiful wreck, known to Montmartre as "Casque d'Oignon." So in the final movement of the "Fantastic" the nobility of the leading theme, which suggests Berlioz's love, is changed to an ignoble melody.

Part of the Opera Dream.

Part of Charpentier's "Julien" is dream, part is reality. There is, as I said in my first review of the "opera," a lack of unity in the composer's style. But the construction of the work is clear. It shows the tragedy of poets—and of humanity.

To come to earth—the score of "Julien" has much in common with that of "Louise." Echoes of that opera, as suggestions of its heroine, occur in the second and last acts. The tumult of the orgy at the Montmartre fair in the last episode has the spirit of the third act of "Louise" transformed—as a prayer may be transformed into a blasphemy. It was the fourth and last act that most moved me—not because it was the most beautiful.

Solo of Julien Exquisite.

The solo of Julien in the second act, the act of "Doubt," is by long odds the most exquisite incident, musically, of the work; and the cavatina of the purely symbolical Louise in the first act is almost as charming. But because it told the tragedy of poets (and, if you will, of man) so painfully.

No one who is intelligent need be shocked by the apparent crudity of the prologue, which shows us a figure—called Louise—in bed, at the Villa Medici, while her poet dreams. For, I repeat, in the composer's mind his mistress is not flesh, but inspiration. If Mr. Gatti-Casazza has not the courage to copy the Paris production he can draw the curtains of the alcove in which Louise lies. Or he can let her rest upon a couch. It does not matter.

I fear that Mr. Gatti-Casazza and the plain New York public would faint at the stark, realistic frankness of the dances in the orgy at Montmartre. Well—they are not essential, though they emphasize the composer's thought.

Heart Can Stop Five Minutes Says Doctor

Lecturer Tells Students at Paris Hospital That Organ Will Not Suffer From Pause.

Special Cable to The American.

PARIS, June 28.—Surgical research has proved that operations in the thoracic cavity can be performed as easily as in the abdomen, according to Dr. Alexis Carrel, of the Rockefeller Institute for Medical Research, New York.

In a lecture at the Beaujon Hospital the Nobel prize winner declared that experiments on animals had demonstrated the heart to be an organ of very great resistance, and that it does not suffer harm if the circulation is interrupted for five or even [illegible] minutes.

Dixie Belles Favorites at Ascot

Carr Girls Complimented by Queen

Gowns Prettiest at Classic Meet

Mrs. Cecil Bingham, former Louisville belle, who was favorite of King George and Queen Mary during gayeties of Ascot week.



Gowns of Lady Newborough and Mrs. Cecil Bingham, Formerly of Ky., Charm Royal Pair.

Special Cable to The American.

WINDSOR, June 28.—Not even the royalty, the winning jockeys or the best thoroughbreds attracted the attention during Ascot Week that was accorded two Southern belles, Lady Newborough, former Louisville, Ky., girl, and Mrs. Cecil Bingham, whose superb gowns were the cynosure of all eyes through the gay period.

Lady Newborough, who was Miss Grace Carr, a sister of Mrs. Bingham, would be worth a fortune to any Parisian modiste, the English society people are saying, because of her ability in showing off her clothes and hats to fascinating advantage.

During the meet she was frequently invited to the royal box, while Mrs. Bingham was personally complimented by the Queen.

Her costume was entirely of black, the moire skirt kilted in wide kilts and all around pannier draperies in voluminous billows reaching from the waist almost to the knees. Her bodice was tight-fitting, with only a touch of lace, and there was a single red rose at the waist.

She carried her usual pagoda parasol, a fashion started by her two months ago, but not taken up until race week. She lunched with an interesting party, including Lady Alastair Innesker (Anne Breese, of New York), who wore black charmeuse draped about the feet, the upper part of the gown being entirely of fine lace.

Mrs. Bingham is now seen everywhere with Mrs. George Keppel, the two having become fast friends during the past few months.

Lady Newborough was the greatest "costume success" of the meeting. Her gown was of oyster satin, draped with rare old black lace in points reaching below the knees, with a large emerald clasp holding the gold belt and yellow, white and red roses on one shoulder.

Her hat was of the bonnet variety and weighted with a dozen or more large roses of the same shades. Her shoes and stockings were rose color. She was in the inclosure with Prince Alexander of Teck, Count Albert Mensdorff, the Austrian Ambassador, and Mr. Marshall Field. She lunched with Countess Pappenheim (May Wheeler, of Philadelphia), whose party also included Lady Diana Manners and Mrs. William Northrup McMillan of St. Louis.

King George Loath to Name Poet Laureate

Pay of Official Songster, Including "A Butt of Sack" Called Wasteful by Captain Lynch.

Special Cable to The American.

LONDON, June 28.—King George has no wish to fill the post of Poet Laureate left vacant by the death of Alfred Austin, whose muse was less charming than himself.

The other day in the House of Commons Captain Arthur Lynch, the Member from West Claire, who fought with the Boers, asked politely what were the perquisites, privileges and salary of the Poet Laureate. Premier Asquith replied $350 a year and $150 in lieu of the ancient "butt of sack."

Two members suggested that the office of King's jester be revived.

Captain Lynch wound up the discussion by remarking dryly, as one who speaks of sack, that it seemed to be wasteful to give a butt of sack for a ha'porth of poetry.

Militants Seeking Nuptial Rite Change

Suffragettes Declare That Promise to Obey Husband Is Repugnant to Their Organization.

Special Cable to The American.

LONDON, June 28.—That the woman should promise to "obey" when she marries is repugnant to the women of the Spiritual Militancy League. They sent a very plainly worded letter to every clergyman of the Established Church to-day, emphasizing the "moral indignity" imposed on the woman who makes the promise.

More—when the announcement of an engagement to marry is published these promoters of spinsterhood write to the fluttering maiden particularly interested and ask her if she would make herself a slave.

$18.20 Round Trip $18.20
GETTYSBURG.
Reunion Blue and Gray.
Tickets sold June 28 to July 1, inclusive. Return limit July 10. Liberal stop-over privileges.
RAILWAY

PRINCES ANGRY AS REICHSTAG INSISTS ON TAX

Imperial Government Argues in Vain to Prevent Their Paying Part of Great Appropriation.

Special Cable to The American.

BERLIN, June 28.—The Finance Committee of the Reichstag has severely shocked the feelings of the Imperial Government by maintaining that the Federal Princes of the empire will have to submit to taxation in order to raise the enormous amount at once to cover the increased military and naval expenses.

In vain did the Imperial Government argue that the Federal Princes are sovereigns, who dare not be taxed like ordinary human beings. It was said that while they were willing to come forward with voluntary contributions, as their patriotism prompted them, it would be a mortal insult if the Reichstag tried to tell them how much they must pay.

Princes Ordered to Pay.

The majority within the committee, however, consisting of representatives of the Left, the Socialists and the Center, stuck to their guns manfully and maintained that there was nothing in the constitution granting the reigning Princes freedom from taxation and a paragraph was accordingly added to the bill ordering all Princes of the empire to pay taxes in accordance with the rules applying to the common herd.

The only consideration shown these hitherto privileged personages was that it was left to the "Bundesrat" (Council of the Empire) to select the officials that are to collect the taxes from the members of the sovereign houses.

There is every reason to believe that the Reichstag as a whole will adopt the measure recommended by the committee, and when this happens, the Bundesrat has no choice but to accept the principle of sovereign Princes' liability to taxation or to refuse to accept the law.

Appealed in Empire's Name.

The latter alternative however seems entirely out of the question, since it was in the name of the Bundesrat and the sovereign Princes that the Imperial Government appealed to the patriotism of the people and emphasized the absolute necessity of the law.

It would be impossible to refuse to accept the law merely because it compels the Princes to pay their share of the extraordinary military expenses. At any rate, the Imperial Government has rendered the sovereign Princes a very poor service by maintaining the theory of their freedom from taxation.

AMERICAN GIRL SUES HUSBAND, ITALIAN COUNT

Marchioness San Germano Tells Tragedy of Her Life—Plans To Go on Operatic Stage.

Special Cable to The American.

ROME, June 28.—Marchioness San Germano, American born and bred, is awaiting the final decree of divorce for which her husband, Italian aristocrat, millionaire and distinguished, sued in Hungary after she had obtained legal separation under the Italian law, which does not recognize absolute divorce. When her legal affairs are settled she will sing in opera.

Father a Minister.

Virginia Hoge, Marchioness San Germano, comes of the oldest and best stock to be found in the Southern States. Charters to her ancestors from the Stuart kings are still preserved in the family records. Her father, the Rev. Dr. Peyton H. Hoge, was pastor of the Warren Memorial Church at Louisville. His father was co-pastor with the Rev. Dr. Springer, of the Brick Church, New York.

"We were desperately in love," the Marchioness began. "I needn't go into our courtship beyond saying that I first met my husband when I came to study voice production in Rome, nearly eight years ago. We met casually at the house of a friend, and it was a case of love at first sight. After a brief honeymoon we returned to Italy to settle in the castle which my husband owns at Arpino in Caserta.

"After a while my husband began to be much away from home on business and I got very lonely. But it was only after three years of married life that the crash came which so often happened much earlier in international marriages.

"We went to the seaside for my little daughter's health. It was the old story on his part—'the woman tempted me, and I did eat.'

Saw Woman in Case.

"No sooner had we got to the seaside than I saw the cause of all the mischief. The 'other woman' had followed him there. I chose to shut my eyes and accept her false advances under the cloak of friendship. But if ever a woman played the serpent it was she. How much kinder to stab a wife openly than to murder what she holds dearest—her husband's love.

"At that time I received word that my father was ill, and I wanted to be near him. The result can easily be guessed. When I returned there was no attempt to conceal the truth. This woman was determined to get him—to marry him; partly from a blind passion, but chiefly for his money and his position. And I felt that with my best jewel gone and my pride outraged I had nothing to do but to accept the situation. So I decided on suing for a separation."

General Stoessel Now Charity Object

Defender of Port Arthur Partly Paralyzed and Has Nearly Lost Power of Speech.

Special Cable to The American.

MOSCOW, June 28.—General Stoessel, the defender of Port Arthur, who for some time has been partly paralyzed, has now nearly lost the power of speech.

To add to these physical afflictions, his financial position has gone from bad to worse. He lately sold his country mansion and estate, but an officer who served as an adjutant to General Stoessel during the siege of Port Arthur, has offered his former chief shelter and maintenance for the rest of his life.

To Regain a Healthy, Girlish Complexion

(From the Feminine World.)

If you would have a clear, fresh, girlish complexion, one ounce of ordinary mercolized wax will aid you in this direction more than shelves full of cosmetics. It produces a natural beauty. This wax, procurable at any drug store, completely absorbs a bad complexion, revealing the healthy young skin underneath. Its work is done so gradually, day by day, that no inconvenience is caused. The wax is applied at night, like cold cream, and removed in the morning with soap and water.

Another valuable rejuvenating treatment—this for wrinkles—is to bathe your face in a solution of powdered saxolite, 1 oz., dissolved in ½-pt. witch hazel. This has a remarkable action in smoothing out the lines and "firming up" the loose tissue.

Stonemason Forced To Wall Up Girl in Old House, He Says

Spaniard Informs Police of Hair-raising Experience Near Madrid Recently.

Special Cable to The American.

MADRID, June 28.—The police of Barcelona are investigating the story of Esteban Gutierrez, a stonemason, who declare that he was forced to wall up a young girl in a building near the city.

Gutierrez says that two well-dressed men called at his home with a motor car and asked him to accompany them a short distance into the country to carry out some urgent repairs.

When they were outside the city the men seized Gutierrez, bound and blindfolded him. A few minutes later the car stopped in front of a lonely house.

The mason says he was led inside and ordered to wall up a narrow aperture. He heard someone sobbing, and, tearing the bandage from his eyes, he saw a young girl, bound with ropes and wedged in the aperture.

His captors ordered him to build a wall so as to inclose the unfortunate girl, and when Gutierrez refused they threatened him with revolvers. He says that he was forced to comply with their commands, after which the car conveyed him to a wood several miles away.

Before leaving him in the woods the men gave Gutierrez $20 in silver, and warned him not to speak of the incident. He was found by a woodman and he went at once to the police.

Thought Wife Went Down With Titanic

Frenchman Shoots Companion and Tries to Slay Himself When Mistake Is Discovered.

Special Cable to The American.

PARIS, June 28.—A tragic sequel to the Titanic disaster is reported here. Among the passengers was a Frenchwoman named Mme. Breyns, who lived at Bethune. Her husband, a Belgian, aged 30, read her name among the list of dead. After a time he sought consolation with another young woman, with whom he lived at a place 20 miles from Bethune.

A few days ago he learned that his wife was among the rescued and that she was in France searching for him. This so upset him that he shot and killed his companion and then fired two shots at his own head. These did not prove fatal, and he was on the point of hanging himself when the police appeared and took him to the hospital.

MINERS HAVE DESPERATE FIGHT 2,000 FEET DOWN

Special Cable to The American.

PARIS, June 28.—Two thousand feet below the ground, in a gallery of a coal mine at Bethune, three miners suddenly attacked a fourth, against whom they had a grudge, with picks. The man fought desperately, killing one and wounding another before he himself was killed.

Other miners sounded the alarm gong of the mine and the survivors were arrested.

QUEEN WILL GIVE BALL TO EXHIBIT HOME-MADE HAT

So Delighted With Fancy Dress Affair She Recently Attended, She'll Give One Herself.

Special Cable to The American.

LONDON, June 28.—Queen Mary was so delighted with the Versailles fete at Albert Hall, which she attended the other day, that she has decided to give a big fancy dress ball herself next year, probably at Buckingham Palace.

She wishes all dresses to be of one period, and this is rather difficult, for nearly every period except the prehistoric has been used. But some one has a bright idea of a VanDyke ball, and this for the moment is favored.

Queen Mary, as a young woman, was always very fond of dressing up and liked nothing better than to take part in amateur theatricals. King George was rather an obstacle. But on hearing his wife's eloquent description of the Versailles ball he yielded to her desire.

The Queen is regaining some of the merriment which first endeared her to the English nation as Princess Mary. A royal fancy dress ball will give a great fillip to fancy dress.

There have been so many of these big affairs lately that people are becoming rather tired of them, but there is keen competition already among London costumers to get the deal going and carrying out of the costumes.

Queen Mary has directly inspired the fashion of home-made millinery, which now is much to the fore in the less go-ahead sections of society, and will wear one of her own creations at the ball. All her majesty's hats are of her own designs, and many of them are partially carried out by her own fingers. She makes no bones about her disapproval of extravagant sums spent on millinery by many women of fashion.

KING'S DIVORCE VIEWS ARE NOW MORE LIBERAL

Aristocratic Clubs Heave Sigh of Relief When Separated Courtier Is Buckingham Guest.

Special Cable to The American.

LONDON, June 28.—A certain peer who was formerly a Lord-in-Waiting to His Majesty and who figured in the divorce court recently, was commanded to a dinner at Buckingham Palace this week. This the Court Circular reveals.

A great sigh of relief is wafted out of the windows of the aristocratic clubs. The King's command—his invitation to dinner—is taken to mean that his majesty is inclined to tolerate marital peccadillos, although he frowns on such sins. In this he follows the example of his father.

This liberality of view was scarcely expected of King George, who has the sincerest respect for the opinion of his spouse in such unhappy affairs.

Queen Mary is called "prim." So if anything were needed to establish a woman who has not found her husband her ideal it is the stamp of Queen Mary's womanly approval. Her majesty has set that stamp on several Americans, the Duchess of Marlborough, who was Consuelo Vanderbilt; Mrs. Cornwallis-West, born Jerome, and Mrs. John Astor.

FIREMAN DIES PRACTICING WITH BREATHING APPARATUS

Special Cable to The Atlanta Georgian.

LONDON, June 28.—While practicing with some breathing apparatus used in rescue work in pits, Captain W. H. Ramsay, chief officer of the Northumberland and Durham Collieries Fire and Rescue Brigade, lost his life at Benwell, near Newcastle.



WASHINGTON SEMINARY
1374 PEACHTREE ROAD - - - - ATLANTA
THE SOUTH'S MOST BEAUTIFUL SCHOOL
DISTINCTIVE FEATURES.
1. Boarding Department limited. $100,000.00 in Grounds and Buildings.
2. New School Building, modern in equipment, with provision for open-air class rooms.
3. Courses in Domestic Science and Physical Training a part of regular curriculum.
4. Departments: Kindergarten, Primary, Academic, College Preparatory, Music, Art, Expression.
Thirty-sixth Session begins SEPTEMBER 11th, 1913.
Write for illustrated catalogue.—B. L. D. and EMMA B. SCOTT, Principals.



GEORGIA MILITARY ACADEMY
THE SOUTHS MOST SPLENDIDLY EQUIPPED PREP SCHOOL
College Park, Eight Miles From Atlanta, Georgia
Fills every hour of a boy's life with wholesome mental development, body building, moral and social training, and preparation for a man's part in the world's work. A thoroughly disciplined, modernly appointed, attractive school for boys and young men—a gentleman's school, limited to about 125 boarding pupils, so grouped, as to give every teacher about 12 Cadets for tutoring and oversight at night. Delightful home life—a big happy family of successful, cultured teachers and pupils. Every sanitary convenience. Electric lights, steam heat, artesian water. Elevation nearly 1,200 feet, no malaria, perfect health.
Best Table Fare and prettiest School Campus in the South
Three regular Courses—Classical, Engineering, Commercial.
Member Southern Association of Colleges and Preparatory Schools.
Active U. S. Officer in Charge of Military Department.
Classed A by U. S. War Department.
Parents urged to visit and compare the School with the best in America. COL. I. C. WOODWARD, A.M., Pres.

Allen's $4.00, $4.50 and $5.00 White Shoes

In Buckskin and Sea Island Canvas at . . **$3.45**

Allen's $3.00, $3.50 and some $4.00 Shoes in white buckskin and canvas at $2.45 a pair. These prices do not apply to all of our white shoes, but the ones that are reduced are just as desirable in every way as those that are not. It is simply a question of certain shoes being discontinued and others being reordered. The white shoe season is just opening; but we will have to reorder a line now or discontinue it, and these prices are simply along the line of modern merchandising.

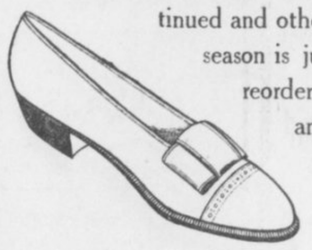

This Style in Black, Tan or Calf. Formerly $5.00 **$2.95**

Our entire stock of tan low shoes has been divided into two classes: Those at $2.95 and those at $3.95 a pair, with the exception of two numbers, the $5.50 and $6.00 rubber sole oxfords and pumps. Every other oxford, colonial or pump in the house in tan can be bought at $2.95 or $3.95 a pair. Tan shoes are ideal for summer and vacation wear and this is the best opportunity that has ever been offered this early to Atlanta people, as our stock is now at its best.

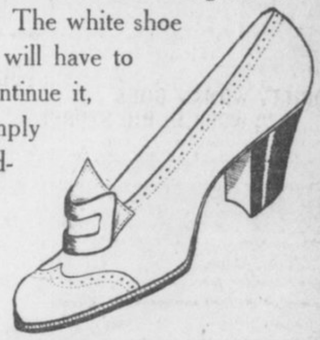

This Style in Patent, Dull or Tan Calf or White Buckskin. $5.00 Value **$2.45**

Cash or Charge Mail Orders Sent Parcel Post Prepaid

J.P. Allen & Co.

In Ordering, Send Charge Reference or Cash in Advance

FOR MILADY'S WARDROBE

By MME. HAUTE MONDE.

THE vogue of the double skirt seems to be increasing. The under one generally of supple satin, is often draped and drawn in around the ankles. Over this a contrasting material is draped or pleated. In the latter case it might pass for an elongated tunic, especially as it is often of taffeta. The fancy for these double skirts finds a better medium of expression in the sheer summer materials. Through the upper one, which is transparent, one sees the colored garniture of the under one and the effect is very soft and pretty.

* * *

Hawthorn, sweet peas and hedge roses are reported as being in favor in Paris for summer millinery. A novelty which has been introduced there is the cretonne flower for trimming straw "sport hats." This isn't a bad idea, as the regular muslin and silk flowers are generally inappropriate and always are unsatisfactory garniture for outing hats.

* * *

The black velvet neckbands show great originality and variety. One has a tab about three inches long hanging directly in front, the end of the tab being weighted with a "motif" of brilliants set in platinum. Some are tied in a spreading bow at one side; others in a tight little bow at the back. One that I saw was tied in a butterfly cravat bow directly in front.

* * *

For the summer hats, which are now the most important millinery concern, flowers, tulle, lace, and ribbon monopolize the attention. An attractive garden party hat seen the other day was a typical broad legHorn with a standing ruche of black tulle encircling the crown, and another lying flat on the brim. Between the two, at one side toward the front, was a great pink rose with its green foliage, while a little sheaf of pale blue wheat, with very long "spears" thrust out toward the front and another to the back.

* * *

Salmon is a tone that has but recently arrived. It has become popular because of its vivid tone, pink itself being too dull to suit the exigencies of the moment. Shrimp is a dye, too, that is popular. But, like all the rest, it must be in supple rich silk or satin, or in mousseline de sole. The big sashes that are known as the "Directoire," (though they are not really so) from a kind of draping at the side or back.

* * *

The best dressy tailor-mades are now in moire, either in black or in one of the new shades. It is like supple silk, and is rich and effective, being manufactured with special care. The weave which has been fashionable, or rather has been a candidate for popularity during the last year, was handsome enough, but stiff and hard. Now the makers have brought out a superfine material which is bound to be fashionable for a long time to come. Moire is inclined to be oldish; but this new variety is quite flirtatious, though serious enough to gown a grande dame. Moire is well used in combination with satin, taffetas, or even cloth.

* * *

A novelty in parasols has a ferrule end which is an exact reproduction of the top of the Directoire walking sticks carried by the beauties of that period. The handle end of this parasol is slim and plain. When closed it is reserved in position, the ferrule end—which is quite long—being held as if the parasol were ready a Directoire staff.

* * *

A beautiful example of color blending was exemplified in a pretty dress in Japanese blue silk, printed with small violet roses. One side of the skirt formed a pannier, whereas the front and back widths crossed one another at the knee beneath a pink and mauve velvet rose with dark violet foliage. A similar flower fastened the violet velvet belt in front. Handsome "New-Art" guipure, dyed a warm ivory, in a design of plums and leaves, trimmed the bodice and the Venetian undersleeves in white mousseline de soie.

* * *

Elaborate lingerie dresses this season are almost exclusively of embroidered batiste combined with real laces of the heavier varieties, such as coarse filet, Cluny, Venise and Alencon. Or they are of net, with shadow lace or other fine weaves combined with the embroidered batiste. English eyelet embroidery, which early in the season appeared to have suffered a setback, has been coming into favor again in Paris and here. It is now shown more frequently in batiste than in linen and is elaborately embroidered as well as "eyeleted."

The sashes for summer gowns grow in numbers and popularity. A useful sash for wearing with light summer gowns is that composed of printed gauze, with the ends traced over with metallic threads. Some of the new printed gauzes are rarely beautiful in color and design. In dull blue with a pattern of blurred roses one of these sashes would look well if traced over with dull silver threads; or again, in invisible green with a design of Japanese flowers in faded tints and a traced pattern on the borders done in copper threads.

The sashes are always heavily fringed and they add considerable grace to the figure, for when correctly arranged they mould the hips and vaguely outline the waist. The fringed ends may be arranged in a loose knot at one side, or they may be passed round to the back and tied in a large bow.

* * *

Fashions in motor apparel receive more attention every season. In buying motor apparel the custom usually followed is that of matching up the costume. Not that all the things should be the same colors, but they must look as though they had been bought to be worn together. This certainly is a fashion which commends itself from one point of view. It shows that the garments belong to the wearer, and are not borrowed from a friend in need or from one's hostess.

* * *

Picot ribbon lends itself so charmingly to the making of girdles and neck bows and hat trimmings that its popularity increases every day—and so every day the colors and designs in which it is shown likewise increase. An attractive girdle with ends at the back and a big, flat bow at the side, is made of wide Chinese blue picot ribbon trimmed with tiny pink and blue chiffon roses, applied as bands across the bottom of the sash ends, and as a buckle in the center of the bow.

* * *

One of the loveliest materials for the somewhat formal frock of daytime wear in the summer is Bulgarian printed Canton crepe. A charming design is light brown crepe printed with blue and lavender in a small formal pattern with a groundwork tracery of black all over the brown crepe.

* * *

A sensible bathing suit for a little girl consists of mohair bloomers and a knitted woolen sweater matching in color. The sweaters worn for bathing are made with sailor collars and worn with a tie. For the smaller child, both boy and girl, the one which is taking its first dip in the water, knitted woolen bathing suits, all in one piece and buttoned on the shoulders, are the most comfortable and durable. They are made in white, with blue bands around neck and sleeves, in red with white bands and in blue with red bands.

* * *

So entirely satisfactory have gold and silver cloth slippers become that they are adopted as the one neutral kind of footwear by all those who for reasons economical and otherwise do not indulge in slippers to match every evening gown. The hosiery people have made a decided success of matching silk stockings to these slippers and heretofore no other kind of stocking was tolerated, but this spring it became the fashion to match the stocking to the skirt and then add metal cloth slippers. The effect is much better.

Borated Talcum
Guaranteed pure.
The smoothest.
White or Flesh Tint.
Talcum Puff Company
Makers and Manufacturers, Nash Terminal Building, Brooklyn, New York.
10¢ a box
Air-Float
TALCUM POWDER

$18.20 Round Trip $18.20
GETTYSBURG.
Reunion Blue and Gray.
Tickets sold June 28 to July 1, inclusive. Return limit July 10. Liberal stop-over privileges.
SOUTHERN RAILWAY

Simplicity Rules In New Paris Hats and Gowns



These pictures show examples of the latest Parisian millinery creations for summer wear, and a fetching gown, also intended for the summer girl. The dominant note in both hats and dress is simplicity, and it is surprising what beautiful effects are obtained without the use of complex materials or a variety of colors.

No wonder Parisian women are famed the world over for the beauty of their hats and gowns. Just glance at these examples of the latest creations of the famous designers of confections for the adornment of milady's head and draperies for her form which have just come from the French capital.

Simplicity is the dominant note of up-to-the-minute fashions in Paris. Milliners and gownmakers now and then return to their sober senses after a protracted debauch in violent color effects and discover that beauty often lies in simplicity.

There is nothing complicated about the hat of old saxe blue with the lace frill edging its brim and a paradise plume in front, but the whole effect is unmistakably beautiful. The plume curls entirely around the base of the hat's crown, and then takes a graceful upward sweep, with a slight droop at the end.

Another striking but simple bit of millinery is the hat of brown straw with paradise plumes in the shade of red brown massed along one side of the crown.

Another charming hat is the black sailor shape, of straw and ribbon, bearing a single high aigrette at the front of the crown. The effect is amazingly chic.

The gown shown in the accompanying cut is a sartorial idyll of almost pastorial simplicity, yet possessing beauty that might evoke praise from the most jaded connoisseur. The base of the costume is white taffetas. The upper part is executed in Russian blouse fashion, with a bouquet of flowers laid on the belt. Sounds very simple, doesn't it? Yet the effect is remarkably charming.

Tight Skirts Held Bar to Matrimony

Ben Greet, Veteran Shakespearean Actor, Declares That Men Will Not Wed Wearers of Hobbles.

BLOOMSBURG, PA., June 28.—"Marriages will be fewer unless the women quit wearing the hideous hats and frightful dresses we see, and which are having a vogue like the unpleasant plays," remarked Ben Greet, the veteran Shakespearean actor, in an interview here.

"The women have only to look in the mirrors to see how they look, and men won't walk out with such dresscs."

Then he told of an actress in his party with a skirt so hobbled that she could not kneel, and what happened to the skirt so that the girl could go on acting.

Women Taught to Save Million a Year

Kansas Garbage Cans Are Cheated of Immense Amount by Domestic Science Instruction at School.

TOPEKA, KAN., June 28.—Kansas cheated the garbage cans of the State out of $1,000,000 last year, and the amount will be increased at the rate of $500,000 a year until there will be virtually no wasted foods in the entire State.

That is the aim of the Kansas Agricultural College, and the State is spending $40,000 a year to help.

Seven hundred girls completed the domestic science courses at the agricultural college this week, and the college has just closed its movable cooking schools, which were attended by 11,000 women in the ten weeks in which they were operated.

Cupid Moves to Vancouver, Wash.

Oregon's New Law Requiring Health Certificates Held Responsible.

VANCOUVER, WASH., June 28.—The record for marriage licenses issued in one day during the 60 years in which records have been kept was broken here when ten couples secured marriage licenses. Nor is this all.

At the present rate, in fifteen days the greatest month's record will be broken in one-half the time—and all because Oregon passed a law requiring certificates of health from men making application for marriage licenses. Already 58 licenses have been issued this month, the record being 65 for any entire month.

SUFFRAGIST TO PAY TAX WHEN VOTE BILL IS SIGNED

CHICAGO, June 28.—"Mrs." Belle Squire, the defiant suffragist who, as head of the No-Vote-No-Tax League, has refused to pay taxes for five years, will square her account with the County as soon as Governor Dunne signs the limited woman suffrage bill.

"When the bill is signed and I am no longer a citizen in name only I will be found to be a prompt taxpayer," she asserted.

Policewomen Carry Parasols on Duty

Newport Guardians of Peace Appear on Beach Armed With Mesh Bags and Sunshades.

NEWPORT, R. I., June 28.—For the first time in the history of the famous Newport beach, two women policemen were placed on duty there yesterday. They wore as uniforms blue blouses with brass buttons, blue skirts and sailor straw hats. They were appointed at the request of the Newport Civic League, and will be on duty all summer.

Their duties were nominal and they made no arrests. One promenaded the beach with a parasol, partly concealing her brass buttons, while the other swung a mesh bag as she walked along.

Minister Refused Big Marrying Fee

Twenty-five Dollars Did Not Shake Dr. Pennewell's Determination.

CHICAGO, June 28.—The Rev. Almer Pennewell, of the Euclid Avenue M. E. Church, in Oak Park, announced recently that marriage fees were graft. He would marry persons, he said, for nothing. Recently he was put to the test.

Miss Dorothy Naize, of Oak Park, and Clifton Hunt, of Cincinnati, were married at his church. The affair was a big one socially, and the bride's father, not liking the "charity" plan of the pastor, decided that he should receive some remuneration for his services.

So Mr. Naize put $25 in new, clean bills in an envelope and handed the envelope to Mr. Pennewell offhand. The pastor was wide awake and rejected it. Mr. Naize then sought the pastor's wife. She, too, refused it.

FRECKLE-FACE

Sun and Wind Bring Out Ugly Spots—How to Remove Easily.

Here's a chance, Miss Freckleface, to try a remedy for freckles with the guarantee of a reliable dealer that it will not cost you a penny unless it removes the freckles; while if it does give you a clear complexion the expense is trifling.

Simply get an ounce of othine—double strength—from Jacobs' Pharmacy and a few applications should show you how easy it is to rid yourself of the homely freckles and get a beautiful complexion. Rarely is more than one ounce needed for the worst case.

Be sure to ask the druggist for the double strength othine, as this is the prescription sold under guarantee of money back if it fails to remove freckles.

ALL WOMEN TO VOTE IN TIME IS SENATE'S IDEA

Even the Most Conservative Members Believe the Fair Sex Will Cast Ballot the World Over.

WASHINGTON, June 28.—That women in all civilized countries will be permitted to vote is regarded as inevitable by the most conservative Senators and Representatives.

It is their opinion that steady progress is being made and that Great Britain, the United States and other leading nations will eventually recognize that further delay is useless.

Two-Thirds Vote Needed.

The resolution proposing an amendment to the Federal constitution under which women would be given the ballot, now awaiting consideration by the Senate, is expected to be passed on at the next session. A two-thirds vote would be necessary for its adoption.

It would require the appoval of sixty-four Senators to make women suffrage operative for submission to the States, so far as the upper branch of Congress is concerned.

The chief handicap preventing woman suffrage lies in the opposition of Southern Congressmen. The votes for the women's movement have made headway in the South. A bitter struggle is in progress in Alabama, where Representative Hobson is seeking the Senatorship, as against Mr. Johnston, on a platform favoring woman suffrage and temperance. Senator Johnston says he will achieve re-election without difficulty.

Have Twenty-Four Votes.

It is figured that these Senators will certainly support the Chamberlain resolution providing for a constitutional amendment permitting women to vote; Ashurst and Smith, of Arizona; Thomas and Shafroth, of Colorado; Borah and Brady, of Idaho; Myers and Walsh, of Montana; Gallinger and Hollis, of New Hampshire; Chamberlain and Lane, of Oregon; Smoot and Sutherland, of Utah; Jones and Poindexter, of Washington; Clark and Warren, of Wyoming; Gore and Owens, of Oklahoma; Ransdell and Thornton, of Louisiana.

This totals but twenty-four of the sixty-four votes necessary in the Senate. In view of recent action in Iowa, Illinois and Kansas it is possible that Senators Cummins, Kenyon, Sherman, Lewis, Bristow and Thompson may be added to the list, making thirty in all. It is claimed that two or three additional votes may come from New England, but no names are suggested.

Modistes Run Out of Ideas, Now Use Century Old Styles

By LaPACONTEUSE

Special Cable to The American.

PARIS, June 28.—Having invented new fashions for women year after year without a single stop, it now seems as if the brains of the kings and creators of modes in Rue de la Paix are at last played out and unable to conceive new ideas. As a matter of fact, none of the fashions they have launched during the last two years have made a hit.

It is not long since the harem skirt was talked of by everyone; before that it was the hobble skirt and the directoire period. At the present moment there is a definite tendency to clothe women in the gowns and accessories of a hundred years ago. As yet the tendency is not very far developed; but it is none the less noticeable.

Old Styles Come Back.

To take the gown itself, the draperies can often be seen on dresses of a hundred years ago, and even the plain gowns, particularly evening gowns, have their prototypes at a similar period.

At the Opera Comique, in "La Tosca" the other night, the scene of which is laid in 1800, Floria was wearing a gown which would have attracted not the slightest attention in a drawing room to-day, unless for its beauty.

It was of deep blue silk, with a high waist line. The skirt was absolutely plain and straight, and without any appearance of fulness, although there was ample freedom. The gown had a short train. The decolletage was V shaped, and unadorned.

Tosca, then, could have walked into any Paris drawing room in 1913 and not have attracted a single questioning look. In the day gown she wore in the first act she could have attended a fashionable tea with equal success. The only thing which made the gown different from a modern one was the large flowered pattern, which is not seen nowadays.

Century Old Touches.

There are several other century-old touches in woman's toilette to-day. Several women have been seen carrying the long gold-knobbed walking sticks, held near the top, and tied with a bow of ribbon, which you may see in hundreds of old portraits in almost any gallery. High Louis heels, of course, have been worn for some time, but they fit admirably into the present picture.

Nowadays the old custom of studding them with jewels has been revived. You buy your shoes at one shop and cross the road to a jeweler's to buy heels separately for them. I have seen such heels in the Rue de la Paix at $100 each, and that is not a top price.

Society Women Sound Knell for Mourning

Boston Leaders Declare That Custom of Donning Black for Dead Is Relic of Barbarism.

BOSTON, June 28.—Society women of Boston have answered the question, "How long should society women wear mourning for their dead relatives?" by saying in substance that mourning should not be worn. It was the consensus of opinion that it is a survival of barbarian days.

Mrs. Charles P. Putnam, wife of Dr. Putnam, said, "It seems to me that there is altogether too much mourning worn considering our present enlightened state of civilization. The world is dark enough as it is without women wearing crepe to make it any more gloomy.

Woman Makes Eight Trips Around Globe

Champion Female World Girdler Finishes 8 Years' Journey With 381,000 Miles Covered.

NEW YORK, June 28.—Miss Jessie Ackerman, the woman champion globe-trotter, arrived here to-day from an eight years' tour around the world, her eighth globe-girdling trip in twenty years. She has broken the woman's record, with 381,000 miles to her credit.

On this trip she visited fifty-two countries and experienced every kind of ancient and modern travel.

Miss Ackerman said the happiest and most professional women are in Australia.

John D. is more noted for his vitality than for his millions. What good is the money without the health? Have them both by living near a golf course, so a frequent game can be squeezed in before dinner.

Brookhaven lots are priceless opportunities.

CHAS. P. GLOVER REALTY CO.
2 1-2 Walton St.

Valeska Suratt's Beauty Secrets. Removing Superfluous Hair



Miss Valeska Suratt

By Miss Valeska Suratt

Secrets Few People Know. Valeska Suratt, the Famous Self-Made Beauty Actress, Reveals Some of Her Treasured Experiences.

REMOVING superfluous hair is a problem to many women. On the stage the continued use of a hair remover is necessary. Therefore it should be quickly efficacious and absolutely harmless to the skin. The formula I have perfected I believe solves the problem as nothing else has ever done. That is why it has become so tremendously popular. This formula never irritates, reddens or spots the skin. It dissolves the hair as by magic. Try it and you will be convinced. Hundreds of women could beautify themselves to a remarkable degree if they would remove not only the heavy hairs that appear on the face, but the soft down that is so frequently seen on the arms and face. This down is seen more often on those whose complexion is very light or very dark.

Get one ounce of simple sulfo solution. This you can get at the drug store for $1. Apply it with the finger tips to the superfluous hair, keeping the hair moist with it for two or three minutes until it has been dissolved. Then wipe it off with a damp cloth and wash the skin.

* * *

TAUNTED—You can stop your hair falling in a few days' time. My modesty will not prevent me from saying that I am known as the only woman on the American stage who wears no switches, puffs or other hair makeshifts. All the hair I have is my own. I grew it all through my own efforts. Here is the formula which is doing the same for hundreds of my readers and friends as for me:

Mix a half pint of alcohol with a half pint of water. To this add one ounce of beta-quinol. Shake thoroughly and then it will be ready for use. If you prefer, you can use imported bay rum instead of the water and alcohol. The beta-quinol you can get at almost any drug store for not more than 50 cents. This formula should be applied very freely to the scalp after brushing it generously for a few minutes all over. Rub the tonic thoroughly into the scalp with the finger tips.

Any head of hair needs a shampoo to keep the scalp free from scurf, and let the roots breathe. Do not use soap. Use eggol, which you can get at any good drug store for 25c. It has no equal as a shampoo.

* * *

STELLA S.—It is no uncommon thing for a woman to develop her bust several inches in a few weeks' time, naturally and safely, by using the following formula:

In a half pint of cold water, dissolve two ounces ruetone and a half cup of sugar, all well mixed together. Of this, take two teaspoonfuls three or four times a day in a wine glass of water, after your meals. The ruetone will cost you $1 at the drug store.

* * *

ERUPTIONS—I do not wonder that ordinary tonics have not driven away your pimples. Here is a very effective, safe blood cleanser:

Dissolve 12 ounces granulated sugar in one-half pint of water, add 1 ounce of sarsene, and mix the whole together thoroughly, then add more water to make a pint. Sarsene is a liquid which you can get at the drug store by the ounce. Get it in the original package. Take one or two teaspoonfuls of this mixture three or four times a day, with a little water if desired.

* * *

MISS S. R. B.—Blackheads should not be pinched out. It injures and spots the skin. To get rid of them permanently first wash the face with hot water and soap. Then sprinkle some neroxin generously upon a sponge made wet with hot water. Then rub well for a few minutes on the parts of the skin which are affected with blackheads. You should be able to secure the neroxin at any druggist's for 50c.

* * *

UGLY—Every spot, every freckle, every blemish on the skin of the face, hands and arms will vanish by using this mixture:

Let half a pint of water come almost to a boil. Add two tablespoonfuls of glycerine. Keep stirring while adding 1 ounce of zintone, until it is all dissolved. Then let it cool. If the cream is too thick to pour easily from a bottle, thin it down a little with more hot water. The cream will be white and satiny. Hold a wet towel to the face several times for several minutes. Rub this cream on the entire face. Then wipe off with a soft, dry cloth. Then apply again and let it dry on the face. Repeat this again at night. Any good druggist will let you have zintone for about 50c.

* * *

OLD LOOKING—I never have known anything to rejuvenate the skin as splendidly as this. I have seen deep wrinkles leave entirely in a very short time by its use, as well as crows' feet and sagging of cheeks. It will make you look years younger. Pour a half pint of hot water in a bowl and place the bowl in a pan of water over a slow fire. To this add 2 ounces of eptol. Stir until it is dissolved and starts to cream. Then remove from the fire, slowly add two tablespoonfuls of glycerine, and continue to stir until it is cold. Eptol may be obtained for no more than 50 cents at any good drug store. This cream should be applied very liberally and thoroughly rubbed into the skin until it has disappeared. The cream will not grow hair on the face. Keep the cream in an air-tight jar or bottle.

All tile work, ceramic Mosaic Floors in Lobby, Dining Rooms, Cafe, Manicure Room, Writing Room, Barber Shop, Corridors. The 6x9 Promenade tile in Kitchen, Rathskeller, Buffet and Corridor.

Tile floors and Sanitary Wall Tile in 310 baths, toilets and showers done by

J. E. Hunnicutt & Co.
53 and 55 N. Broad St.

This firm does tile work of all kinds all over the South.

Some of the contracts of tile floors, tile wainscot, promenade tile and terrazzo work that this firm has just completed or is now doing in

Hotels, Courthouses and Public Buildings.

Ansley Hotel, Atlanta, Ga.
Aragon Hotel, Jacksonville, Fla.
H. B. Leveritt Hotel, Bullochsville, Ga
Odd Fellows Building, Atlanta, Ga.
Packard Garage, Atlanta, Ga.
Savoy Cafe, Atlanta, Ga.
Alfriend Building, Atlanta, Ga.
Imperial Hotel, Atlanta, Ga.
DeSoto Apartments, Atlanta, Ga.
Virginian Apartments, Atlanta, Ga.
Fire Department, Atlanta, Ga.
Hernando County Courthouse, Brooksville, Fla.
Tift County Courthouse, Tifton, Ga.
Centro Asturiano Club, Tampa, Fla.
Commercial Bank, Dallas, Ga.
A. & W. Depot, LaGrange, Ga.
Elite Theater, Rome, Ga
Dr. J. O. Foree Building, Athens, Tenn.
Kibler Hotel, Lakeland, Fla.
Patterson Hotel, Valdosta, Ga.
Trust Co. of Ga., Atlanta, Ga.
Buick Building, Atlanta, Ga.
J. R. Smith Bldg., Atlanta, Ga.
Trinity Church, Atlanta, Ga
Constitution Pub. Co., Atlanta, Ga.
Capital City Club, Atlanta, Ga.
Durant Apartments, Atlanta, Ga.
Mrs. B. E. Lambdin's Apartments, Atlanta, Ga.
Supreme Courthouse, Tallahassee, Fla.
Sumter County Courthouse, Bushnell, Fla.
Vanhuss Building, Lakeland, Fla.
Wichman Bldg., Walterboro, S.C.
Travelers Bank, Atlanta, Ga.
African M. E. Church, Savannah, Ga.
Bonita Theater, Atlanta, Ga.
Goldsmith Apartments, Atlanta, Ga.

Residences.

Mr. B. S. Miller, Columbus, Ga.
Mr. B. H. Hardaway, Columbus, Ga.
Mr. O. C. Bulloch, Columbus, Ga.
Mrs. J. E. Harkisheimer, Jacksonville, Fla.
Mr. John Futch, Jacksonville, Fla
Mr. E. N. Jelks, Macon, Ga.
Mr. Roy Cole, Newnan, Ga.
Mr. T. N. Hobbs, Athens, Ala.
Mr. Edward Inman, Atlanta, Ga.
Mr. R. F. Maddox, Atlanta, Ga.
Col. W. L. Peel, Atlanta, Ga.
Mr. Beaumont Davison, Atlanta, Ga.
Gen. Clifford Anderson, Atlanta, Ga
Mr. C. V. Rainwater, Atlanta, Ga.
Mr. J. O. Wynne, Atlanta, Ga.
Mr. T. J. Avery, Atlanta, Ga.
Mr. Thos. Erwin, Atlanta, Ga.
Mr. A. B. Buehl, Atlanta, Ga.
Dr. Roy Harris, Atlanta, Ga.
Mr. Ralph Rosenbaum, Atlanta, Ga.
Mr. Frank Ellis, Atlanta, Ga.
Mr. John S. Cohen, Atlanta, Ga.
Mr. W. J. Massee, Macon, Ga.
Mr. Issie Bashinski, Dublin, Ga.
Elberton Brick Co., Elberton, Ga.
Mr. M. A. Westbury, Sylvester, Ga.
Mr. W. B. Lamar, Atlanta, Ga.
Mr. Forrest Adair, Atlanta, Ga.
Mr. George Adair, Atlanta, Ga.
Mr. Frank Adair, Atlanta, Ga.
Mr. A Ten Eyck Brown, Atlanta, Ga.
Mrs. Lena Huntley, Atlanta, Ga.
Mr. Thos. B. Paine, Atlanta, Ga.
Judge T. P. Westmoreland, Atlanta, Ga.

We have hundreds of other satisfied customers. We please others. We can please you. Estimates cheerfully furnished.

J. E. HUNNICUTT & CO.

ISLE OF PALMS

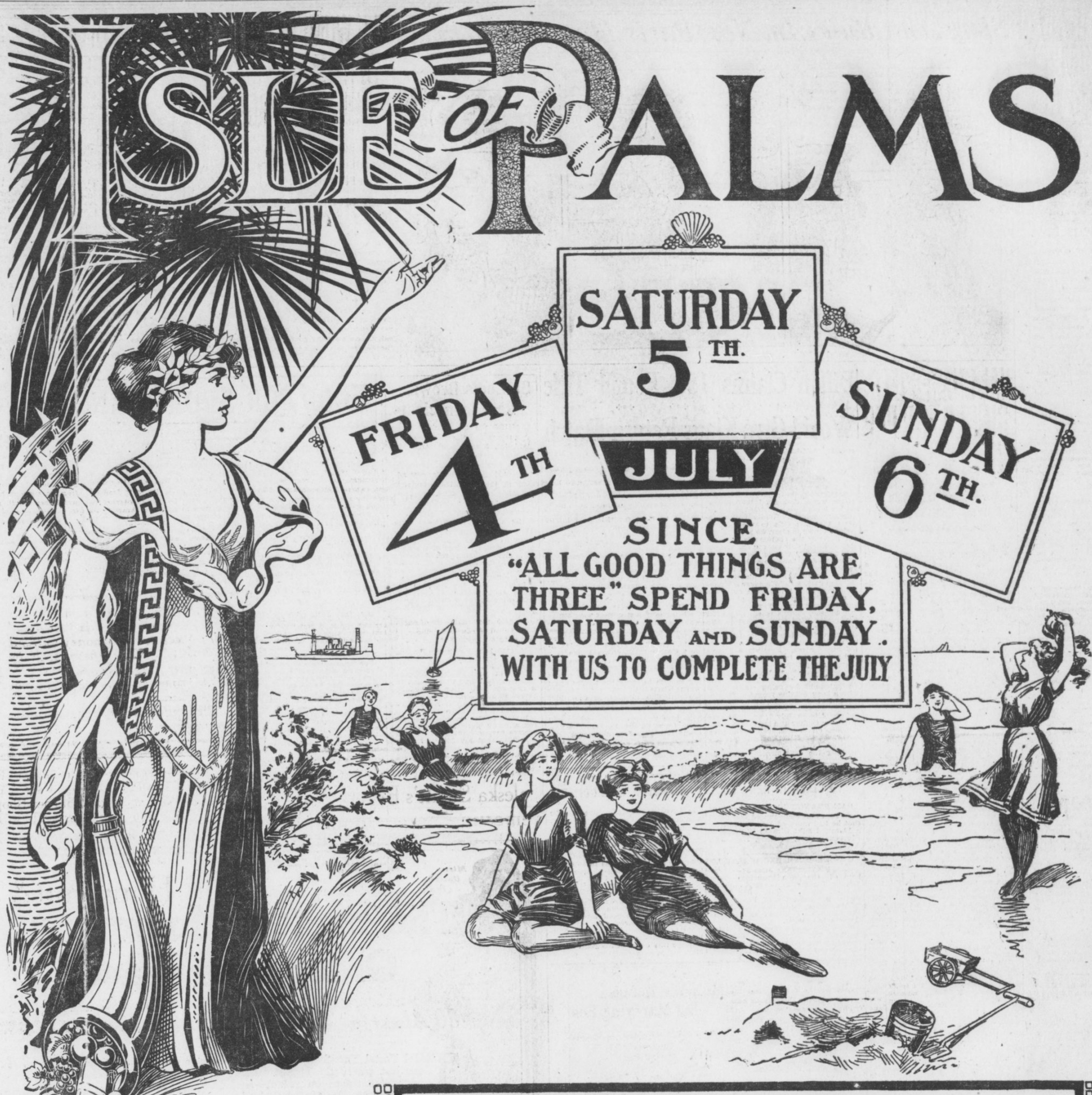

THE NEW CHARLESTON HOTEL
ÆDES MORES JURAQUE CURAT
CAROLOPOLIS CONDITA A D 1670
CIVITATIS REGIMINE DONATO A.D. 1783

THE ISLE OF PALMS HOTEL
ÆDES MORES JURAQUE CURAT
CIVITATIS REGIMINE DONATO A.D. 1783

Charleston S.C.

Under One Management

W. J. HANLON, Mgr.

THE ISLE OF PALMS MADE THE 4th OF JULY FAMOUS

JOIN US IN THE 15th ANIVERSARY.

THOUSANDS OF DOLLARS EXPENDED TO MAKE THIS DAY "THE GREATEST EVER

THE STATE OF SOUTH CAROLINA INHERITS ITS NAME AS "THE PALMETTO STATE" FROM OUR FOREFATHERS WHO LANDED ON THE SHORES OF THE ISLE OF PALMS AND SAW MILLIONS OF PALMS.

NATURAL ADVANTAGES MAKE OUR BEACH FREE FROM UNDERTOW NONE CAN EQUAL IT.

THE ISLE OF PALMS REACHED BY ELEGANT FERRY STEAMERS AND SWIFT ELECTRIC TRAINS.

JUBILUS OVATION FOR THE OCCASION ON 4th OF JULY TO REVIEW THE SPOT

THE SOUTHERN PLAYGROUNDS OF AMERICA NONE CAN EQUAL IT. IN A CLASS BY ITSELF.

COMPLETE VIEW OF CHARLESTON HARBOR PASSING CLOSE TO *FORT SUMTER, THE HISTORICAL SPOT OF AMERICA.*

HOTEL ACCOMODATION UNSURPASSABLE. RATES ONLY $3.00 PER DAY. TABLES SUPPLIED WITH BEST MONEY CAN BUY. SEA FOOD DIRECTLY FROM WATER TO HOTEL KITCHEN.

GET A TICKET FROM THE RAILROAD MAN
TO THE ISLE OF PALMS DIRECT. EXTREMELY LOW RATES.

CHARLESTON-ISLE OF PALMS TRACTION COMPANY
JAMES SOTTILE, PRESIDENT CHARLESTON HOTEL BUILDING CHARLESTON, S. C.

Dixie Engraving Co., Savannah.

BOXERS DEVELOP THEIR PUNCH BY GRUELING WORK

Owen Moran Trained Years Building Up His Famous Left Hand Wallop.

NEW YORK, June 28.—A sporting writer got Mike Donovan up in a corner last week and learned a lot about the fighting game from the veteran pugilist and teacher of boxing. Donovan is responsible for a lot of the finer points of boxing as they are practiced by modern glove men. He is credited with being the first man to use the shift, the blow that Bob Fitzsimmons practiced till he made it almost as deadly as a rifle bullet when he sent it to a man's jaw or stomach, and Fitz could hit a man so hard with it that many times he sent it to the stomach instead of the jaw fearing if it landed on the jaw he might kill his opponent and it is reported that it was Donovan who encouraged Bob to use it on the body instead of the jaw.

Fighters Are Born.

In his talk the other day, Mike stated that a good tacher could make a boxer, but that a fighter had to be born, that no one could make a fighter. The necessary aggressiveness and courage had to be born in a man.

"But," said the old-time bareknuckle fighter, one of the best boxers himself in the country in his palmy days, "a teacher can improve a fighter's methods, for there is a right and a wrong of fighting.

Hard Practice Needed.

Following up Donovan's thought, there is a lot that the young boxer of to-day rarely knows about the manly art. All the blows used in boxing have been catalogued or named by old-time boxing teachers. All the guards of counter blows that can be used to ward off such blows have also been tagged, so that when a blow or guard is mentioned the man who is familiar with boxing knows exactly what is meant. In teaching boxing a man was shown how to hit a certain blow and then how to defend himself from the same blow when used by an opponent.

Some pugilists always seem to have a fondness for certain punches which they can use better than they can any others in the list. It is also a fact that some boxers seem to be able to defend themselves better from some blows than from others. Blows that a fighter can land on one man he can't get over on some other fellow. Now, when the boxer learns the most effective blows, and how to use them properly, it is up to him to practice such punches till they become like second nature to him.

Moran Develops Punch.

Owen Moran was asked once how he developed such a terrific straight left hand punch, and he replied that often he had punched a bag with his left hand, hitting straight for over an hour and a half at a time. Sometimes he had punched the bag so hard with his left hand that his arm would drop to his side exhausted. Now, any other boxer can develop just as good a punch as Moran if he would first learn to use his left hand straight and then work every day for an hour or two on the bag. There is where the youngster nowadays falls down, for none of them can be gotten to do that sort of thing, and that is why there are no Owen Morans or Jim Driscolls among the young American boxers.

"KNOCKOUT" BROWN TRAINS HARD FOR HOWARD BOUT

CHICAGO, ILL., June 28.—George "Knockout" Brown, the Greek middleweight, is down to hard training for his twenty-round engagement with Jimmy Howard at Butte, Mont., on July 4. Brown is boxing from six to ten rounds daily and is getting into grand shape.

Brown has always claimed that he is best over the derby route and fans here are anxiously awaiting the result of the scrap. Brown rules a 10 to 7 favorite in the betting that has been done. Both boys hail from Chicago.

ROLLER SIGNS FOR RETURN MAT BOUT WITH CUTLER

CHICAGO, ILL., June 28.—Dr. B. F. Roller, one of the fastest, cleverest and most scientific wrestlers in the business, has signed to meet Charlie Cutler in a finish match, the battle to be waged in a ring at Benton Harbor, Mich., July 4. Floyd Fitzsimmons, of Benton Harbor, is promoting the show. It will be an open air affair in the ball park adjoining the house of David Field. Roller recently lost two falls to Cutler, after being thrown from the ring, and wants to retrieve himself. He asks Cutler for a side bet.

YANKS GET STAR IN REYNOLDS.

Con Lucid, trainer of the Houston Texas League team, says that Frank Chance has landed a star catcher in Reynolds. He is catching for Houston this season, and he is a real sensation in the Lone Star State.

PURE WATER Necessary TO GOOD HEALTH

CASCADE SPRING WATER

Purest and Best Water in the South.

A Delightful Table Water

Indorsed by Physicians Everywhere.

Delivered to your home daily direct from the springs. Order by mail or telephone.

Cascade Water Co.

R. F. D. No. 1.

Phone, Atlanta 5856-A.

Silk Hat Harry's Divorce Suit — *The Defendant Hires a New Nurse*

Copyright, 1913, International News Service.



HAL CHASE PUTS GINGER AND PEP INTO WHITE SOX

Former Yankee Is Playing Star Ball for Callahan's Nine; Works Great With Lord.

CHICAGO, ILL., June 28.—Hal Chase, former Yankee, now a member of the Sox team, has certainly done much to aid the Chicago American League team. Hal has gingered up the bunch in great style and taught the boys some new tricks.

Chase is surely out to make good. There isn't a man on the South Side squad who is displaying more pepper, more ginger, more determination. There isn't one of the Sox players who is more enthusiastic.

Some one said that Chase had remained in New York three years too long. It may have been only one or two. But that fellow had the right angle.

* * *

IT was of Chase that we intended to speak. You know he has made a tremendous hit, not only with Manager Callahan but with every fellow on the team. The stories which preceded the first sacker were none too reassuring. The New York papers were panning him. But when Hal got in action the fellows began to suspect that maybe there might be some defense.

One thing was certain. That was that he wanted to make good. And then another quality asserted itself. That was that he had the ability to make good his ambition. And when desire and ability spur on he's likely to land.

* * *

CHASE and Lord are of a kind. There isn't anything conservative about either. Let them play the game as they will and they'll play hit and run ninety-nine times out of a hundred and kick because the conditions demand a bunt on the last.

Any time that Rath gets on, it's hit and run. And if Lord comes through then the Sox are in a position to score some runs. Because it's pretty much of a cinch that Chase and Lord also will play that game.

It's the dashing game when Lord and Chase work together and they succeed because Hal is credited with being as sure to hit when he once gives the sign as any man in the American League.

Ball Made of Soap Gets Golfer's Goat

BOSTON, MASS., June 28.—Golfers delight in practical jokes and at the head of the list is one that was original with L. A. Hamilton of New York.

Before remade balls were looked upon with scorn by players, small molds were owned by many professionals, so that it was possible with a little heat to remodel or remake a ball after it had been cut or knocked out of shape. Hamilton conceived the idea that he could make a golf ball out of soft soap and get a rise out of one of the bunch.

The ball was formed, allowed to harden, painted, enameled and shellacked to the queen's taste.

It was agreed to allow Lou to tee each ball for the foursome as it started out. Two players whacked out nice long balls with an admiring throng looking on. Then came No. 3 in all his glory. A terrific swing and a thud. Small pieces of soap flew in all directions, evoking plaudits from the gallery.

JOHNSON WILL OUTLAST WOOD, DECLARE EXPERTS

BOSTON, MASS., June 28.—Ever since Joe Wood attracted attention to himself by his splendid work, judges of ball players have predicted a short career for him, for the reason that his style of delivery is decidedly wearing on the pitching arm. That snappy elbow movement which Wood employs, it was predicted, would put him out of the game much sooner than would ordinarily be the case, and this prediction seems to have come true, or Wood is finding it no easy matter to get the stuff on the ball that he formerly had.

On the other hand, it is predicted that Johnson will outlast all the present crop of pitching stars, for there is not the slightest strain on his arm when he works. He has a free, easy motion and gets the full benefit of his entire body behind every delivery he makes. This saves his arm, and good judges believe that because of this Johnson will be a star pitcher for many years.

Dillon Claims 158 Pound Title

Would Give Klaus Return Match

INDIANAPOLIS, IND., June 28.—Jack Dillon, who by virtue of his victory over Frank Klaus last month contends he has clinched not only the American middleweight championship, but the championship of the world, does not intend to rest on his laurels even during the heated summer months. While Dillon asserts that his title to the middleweight crown is clear, he says he will not exercise the champion's prerogative and fight only once in six months.

"I fought my way to the top," said Dillon to-day, "and now that I have gained the championship I'm not going to sit back like a dictator and sidestep matches. Whenever the public demands it I will fight any man of my weight at any time, any place and over any route. That ought to be fair enough. That's where I stand. I never was very strong on this talk stuff. My way of forcing recognition as a championship contender was by fighting every one that was trotted out for me. Now since I have climbed to the top I'm not going to change my policy."

* * *

AND Dillon has backed up this statement by going right ahead with a busy fighting program. He will meet Bill McKinnon, the Eastern middleweight, in a ten-round bout at Indianapolis on July 3, and will take on Jimmy Clabby at a later date.

"These clever boys are just right for Jack," asserts Sam Marburger, manager of Dillon. "I see Clabby is claiming the championship since he beat Eddie McGoorty, out in Montana. Well, that makes it all the better. But before Clabby can grab any such title he will have to defeat the real champion. When Jack beat Frank Klaus he became the world's champion and that's all there is to it. Klaus and his manager have made a big holler, but they can't lay Klaus' defeat to local favoritism. I intend to ignore Klaus' complaint of undue favoritism, because I felt it was too foolish to reply to. More than twelve thousand people saw that contest and at least half of them came from distant points. Not one of the twelve thousand can say Dillon didn't win and by a good margin, and if any one has I haven't heard about it.

* * *

"KLAUS has tried to make capital of the fact that Tom Dillon was the referee, leaving the inference that Tom Dillon is Tommy Dillon, Jack's brother. Now Klaus knows that Jack Dillon's real name is Ernest Cutler Price. Tom Dillon is a business man and a politician who has a mighty good reputation in Indianapolis. It is true that Tom was big enough to break the boxers apart when Klaus held on until the big crowd began to hiss in the third round. Klaus was beaten and he ought to take his medicine. Jack gave him two pounds in weight and even then turned the trick. Now Klaus needn't worry about a return match. Jack will meet him whenever the public demands it and a suitable purse is offered."

WILLARD AND WILLIAMS TO CLASH IN RENO BOUT

SAN FRANCISCO, June 28.—Manager Tom Jones announced last night that he had matched Jess Willard for a 10-round fight with Al Williams of Cleveland, Ohio, at Reno, Nev., July 4.

UMPIRE BUSH EXONERATED.

SAN FRANCISCO, June 28.—Members of the San Francisco Coast League team who charged Umpire Garnett Bush recently with being under the influence of liquor during the game, failed to appear before President A. T. Baum to substantiate their charges.

President Baum gave out a statement to the effect that a thorough investigation had convinced him that the charges were groundless.

BIG MEET AT LOS ANGELES; THOMSON WILL COMPETE

LOS ANGELES, CAL., June 28.—The Amateur Athletic Union all-round championship to be staged at the University of Southern California field on Saturday, July 12, will give Fred Thomson another opportunity to set world figures for this competition. Fred Kelly and Jim Donohue are expected to be among the contestants. Thomson has twice won the all-round championship.

MARANVILLE IS CONFIDENT.

BOSTON, MASS., June 28.—Little Maranville, the Boston shortstop, is a fighter from the head waters. He believes the Braves can beat any team in the league. Manager Stallings is not doing anything to discourage this belief of his great shortstop.



St. Louis Browns Real Iconoclasts

WHEN the St. Louis Browns trimmed the Philadelphia Athletics, 5 to 2, and ended the winning streak of the Mackites, which totalled fifteen successive triumphs, another chapter was added to the sensational feats in breaking records which has featured the American League for the past several years.

Not a first division team since 1908, still the Browns have compiled a peculiar record of being able to wreck records of the enemy, and stopping the athletics brings to memory a few of the incidents which have happened. Look at this list:

In 1908 beat the Naps in the game that prevented Cleveland from winning the pennant and allowed the Tigers to win by half a game.

In 1910 took five out of eight games in a series from the Tigers and put Detroit out of the pennant race.

In 1910 beat Southpaw Krause, who had started with ten successive victories.

In 1912 beat Walter Johnson when the star had won sixteen in a row and was after Marquard's record of nineteen.

In 1913 stopped the Naps after they had won ten straight.

In 1913 scored on Walter Johnson after he pitched fifty-six successive scoreless innings.

In 1913 beat the Athletics after they won fifteen stright.

Not a team of record-breakers themselves, but a breaker of almost all records, the Browns have caused havoc and fear among the teams who are in the way of becoming famous in the dope book of baseball.

FOOD FOR SPORT FANS

By GEORGE E. PHAIR.

WRESTLING STILL.

Fake, fake, fake,
While the common folk pay to see,
And I would that my tongue could utter
The thoughts that arise in me.

Oh, well for the Turkish lad
As he gobbles his curds and whey;
He knows in the nation across the sea
He will gather the kale some day.

And the stately ship rolls on
Till it pauses at Quarantine,
And they slip the noose and the Turk gets loose
In the chase of the long, long green.

Fake, fake, fake,
And they do it with ghoulish glee,
And away they sail with a bunch of kale
From the land of the brave and free.

For approximately one buck per throw, the citizens of Benton Harbor, Mich., will celebrate the Fourth by watching Doc Roller and Charlie Cutler, two of the world's keenest business men, in the act of making money.

Hamid Kalla Pasha, the Teutonic Turk, is making a hit in the East, demonstrating that P. T. Barnum was not a rummy.

One reads in the newspapers that Connie Mack will hand a regular outfielder to Frank Chance. The said transaction will take place when the said Frank Chance is handed some regular money by the gent who once owned him.

One might be interested in the report that Chicago beat St. Louis in a motorcycle race if one were connected with the Coroner's office.

We note that another person has attempted to swim the English Channel and failed. The reason we noted it is that it reminded us of our attempts to stick the barkeep in a dice game.

Once upon a time baseball was our national pastime. But that was before our citizens began taking bichloride of mercury by mistake.

THE NATIONAL PASTIME.

My pastime, 'tis of thee,
Sweet game of sluggery,
Of thee I sing.
Game where the pitchers clout
The shortstops on the snout
And knock each other out
With hook and swing.

I love the gladsome sight
Of ath-a-letes who smite
The horsehide ball,
But though the hitting fills
My soul with happy thrills,
I love the boxing mills
Above them all.

RICH IS SYRACUSE CAPTAIN.

SYRACUSE, N. Y., June 28.—J. Harry Rich, of Canton, N. Y., has been elected captain of the Syracuse University crews for the coming year. He rowed at No. 6 in the victorious shell at Poughkeepsie.

ST. PAUL MAY DROP OUT.

ST. PAUL, June 28.—St. Paul probably will withdraw from the Northern League, according to an announcement by H. T. Conrad, owner of the local team.

Bonehead Playing Spoils Good Athletes

DENVER, June 28.—The "solid ivory" seems to keep more players from reaching great distinction on the ball field than anything else. We want no better example of this than "Ping" Bodie of the White Sox. He is one of the greatest natural hitters in the game, but he spoils it all by constantly pulling "bonehead" plays.

It is because of this that Manager Callahan has him warming the bench two-thirds of the season. In a recent game in New York Bodie was caught twice "flat-footed." With the slightest use of his think tank he would have scored two runs instead of being put out twice.

What thoughts can be flitting through the domes of these players when they are on the base lines? Bodie must be getting a glimpse of an aviation meet somewhere off in the distant regions. Surely his mind is miles away from the game in which he is engaged.

Is it any wonder that players like Ty Cobb, Wagner, Eddie Collins, Johnny Evers, Larry Doyle, Tris Speaker and others we could mention are at the top of their profession? Not a bit of it. They use brains.

THOMPSON IS BACK AGAIN; TO MEET O'NEIL ON JULY 4

HAMMOND, IND., June 28.—"Cyclone" Johnny Thompson, the veteran ringman, will enter the ring for the first time in over a year when he takes on Tom O'Neil in a ten-round set-to here on July 4. O'Neil is one of the toughest middleweights around these parts and is expected to give Thompson a tough argument.

Both boys are already down to hard work for the mill. The winner has been promised a match with Jimmy Clabby. They have agreed to fight at catchweights.

The Biggest Motor Truck Order Ever Placed

80 Alcos for the U. S. Mail—A $225,000 Sale

THE Postal Transfer Service, Inc. has just placed the largest order for motor trucks on record—an order for 80 Alco trucks to haul U. S. mail—a sale approximating $225,000.

This marks the greatest tribute ever paid to any motor truck. For the contract was awarded to the Alco over leading makes of motor trucks, gasoline and electric, after exacting tests by Government inspectors.

Consider for a moment these facts:

These 80 Alco trucks in a year will be required to cover 1,000,000 miles; to haul 1,550,000 tons—157,680,000 cubic feet—of United States postal matter. End against end, this fleet of 80 Alco trucks extends 1310 feet—a quarter of a mile.

Great are the proportions of these figures. But more important is the nature of the service. It is day in and day out, running on railroad schedule, making trains, operating nights as well as days—24 hours a day at times—over all sorts of roads, in the sizzling heat of summer, in the winter blizzards—*and always the necessity of clocklike regularity.*

None but a superior truck could qualify for tasks such as these.

The Alco truck is no experiment in this type of service—it has been proven in the service of express companies. The American Express Company has 86, the Long Island Express 20 and so on.

And no type of duty is more severe than express service. Further, it is only natural that the verdict should fall to a product of the American Locomotive Company. 51,000 of its locomotives have hauled you, your families, the things you eat and things you wear—safely and on time; in high altitudes; in low altitudes; and in many latitudes.

ALCO Motor Trucks
6½ ton 5 ton 3½ ton 2 ton

This is going to be a hot summer. It will cause many millions of dollars loss in horse flesh. Better anticipate by looking into Alco trucks for your business.

Phone us today and an expert will call on you.

ATLANTA AUTO SALES CO.
225 Peachtree St., Atlanta, Ga.

KID ELBERFELD PROVES TO BE SHARP TRADER

Club Cost Little Money but It Is Making Better Fight for Rag Than Some Which Cost More.

CHATTANOOGA, June 28.—As an humble, unlettered guy once remarked, "it's a long lane that ain't got no turn in it."

For three years Chattanooga magnates have rolled out money into the strong boxes of other magnates in great sickening cloudbursts.

The turn of the lane has come this year.

Kid Elberfeld has tried out a world of ball players. Those who are acquainted with the facts in each deal might think from the number that the Chattanooga club had spent a small fortune for playing material. Not that the club hasn't been willing, and it has spent more than the average, but the player business has been well manipulated. Following is a list of the players "inherited" by the Kid and those whom he has purchased or signed for trial:

Inherited.

Pitchers—More, Chappelle, Coveleskie, Ware, Allen, Grover.
Catchers—Hannah, Noyes, Giddo.
First Baseman—Coyle.
Second Baseman—Jordan.
Outfielders — Tutweiler, Cruise, Gray, Wasem.
Total—Thirteen.
Some bunch to inherit, wasn't it?

Purchased or Signed.

Pitchers—Stark, Troy, Golden, Merchant, Grimes, Howell, Sommers, Dygert.
Catchers—Street, Moran, Breaux, Fitzgerald.
Second Baseman—Flick.
Third Basemen—Gillespie, Harbison, Graff.
Outfielders—King, Massey, Elston, Johnson, Williams, Thrasher, Betcher.
Total—Twenty-threee.

Omitting Tutweiler, Gray, Wasem and Allen, who were released in the winter, the Kid has tried 32 men in all for the Chattanooga team. Twenty-three of these were purchased, signed or traded for. That sounds like a whole lot of money spent, doesn't it? But 'tis not so.

* * *

STARK cost the draft price from a Class D League and was sold for not more than $150 under that, he is still Chattanooga property. Troy cost nothing, going back to Detroit. Same for Golden, to St. Louis Nationals. Merchant cost what Stark did and was similarly disposed of to Evansville. Grimes was sent down by Detroit, as was Howell, who was picked up from the college diamonds by a Detroit scout. Dygert was a free agent.

The pitching staff cost less than $2,000. And More brought $1,000, Chappelle $500, Ware $250, while Grover is still the property of the club. That doesn't sound like a big investment, does it?

We are not possessed of the figures in the purchase of Street, Elston and Gillespie from Providence; inasmuch as they all made good the money wasn't wasted and it was no fault of managerial judgment that Gillespie was "beaned" out of the league.

Of the other catchers tried out, Giddo still belongs to the club. Moran was picked up as a free agent. Breaux cost $500 and Fitzgerald a reasonable amount from Providence. Hannah brought a nominal sum from Spokane.

* * *

CARL FLICK set the club back $1,500. We hardly think there'll be the slightest whisper that this was money wasted. Graff will go back to the Browns this fall, costing little more than "rent."

The club came near making one disastrous blunder in paying out $1,500 for Harbison, but they more than atoned for it when they traded Harbison for Johnson.

In the outfield, King virtually came to the club for Eddie Noyes and a small amount, said to be about $750. Noyes was traded to Nashville for Storch, Storch and cash to Houston for Forsythe and the latter to Topeka for King. Elston was bought in the "Big Three" deal from Providence. Williams was bought from Buffalo for a small amount, said to be $750, which was certainly money well spent. Both Betcher and Thrasher came on trial and neither cost the club anything at all.

From all this dickering, and in spite of the fact that men touted to be stars, Kid Elberfeld has developed a ball club that is bidding for the Southern League pennant, and at a cost at least 25 per cent less than that of the 1910, 1911 or 1912 aggregations.

CHANCE WOULD QUIT IF HIS HEALTH GAVE WAY

NEW YORK, June 28.—Frank Chance will make good with the New York Yankees if his health doesn't go back on him.

Chance is no quitter. He undertook a big task in New York, but he'll get away with it unless his nervous system fails him. The least little thing would upset him last fall. They say he is doing better this year. He should stick with the Yanks and produce a winning club next year. If his health bothers him, however, he'll jump the club overnight and go back to his orange ranch in California.

JIM M'GUIRE FAILS.

STOCKTON, CAL., June 28.—James McGuire, scouting for the Detroit American League team, to-day failed in an attempt to induce the Stockton team, of the California League, to part with Shortstop Butler and Outfielder Wilhoit. McGuire offered $8,000 for the two players.

MONEY
LOANED TO SALARIED MEN
AT LAWFUL RATES
ON PROMISSORY NOTES
Without Endorsement
Without Collateral Security
Without Real Estate Security
NATIONAL DISCOUNT CO.
1211-12 Fourth National Bank Bldg.

Yes, but Where Can They Find Such a Pill? :: :: :: :: :: *By 'Bud' Fisher*

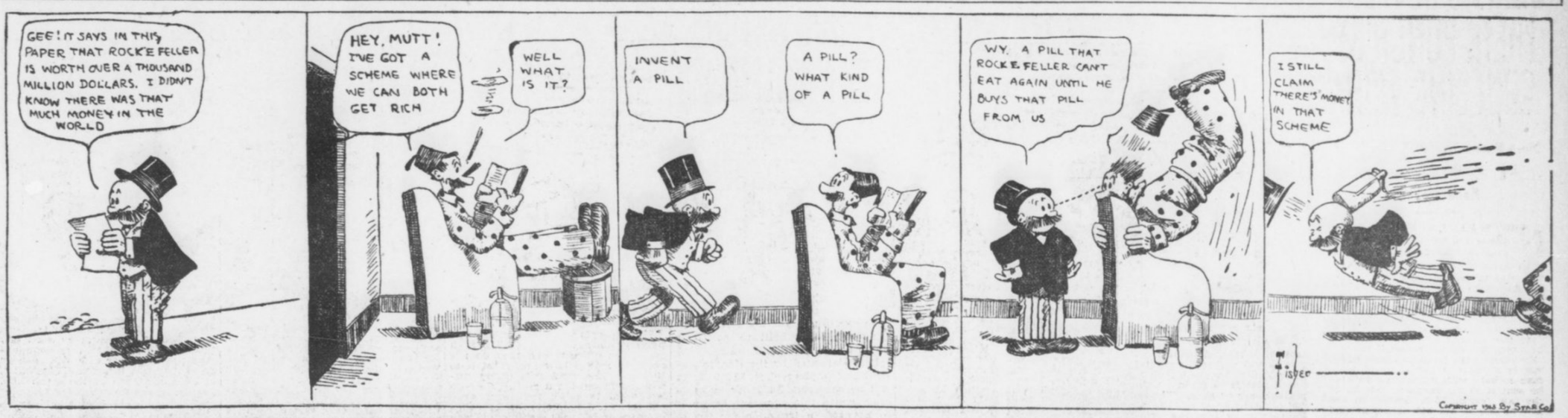

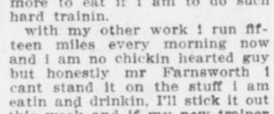

MUTT and JEFF COLUMN

MANAGER BILLY SMITH received a letter from a young ball player who wanted a job. The young applicant wrote such a nice letter that Smith was impressed and answered it.

"You forgot to tell me in what position you play," wrote Manager Smith. "Let me know."

The applicant replied immediately, and in his letter enclosed a photograph of himself posed at second base ready to receive a grounder.

"You can see from the enclosed photo," he explained, "that I play in a stooping position."

* * *

FASHIONABLE England, especially that part which goes in for outdoor sports, is reeling and staggering to-day under the weight of another American innovation. One of the American competitors in the open golf championship at Hoy lake appeared on the links before a fashionable gallery in his shirt sleeves and the shock was so staggering that a couple of venerable colonels nearly dropped the teacups from which they were drinking.

Letters are being written to the press, sartorial experts are being interviewed, and the suffragette outrages are nearly forgotten for the time being.

* * *

WE are in receipt of the following, interesting article from the well-known Caucasian expectancy, Mr. Daniel Dixon, of Ty Ty, Ga.:

Mr. Farnsworth, Sportin Editor Sunday American:

I have cut out rowing a boat after findin out about draggin that anker all day along the bottom of the Chattahoochee River, no wonder my hands was calluced, my trainer said that it was all a mistake but I said no more rowin for mine. I also cut out the Pluto water, the city water may not agree with me but if I stick to that pluto stuff there would be no Bitin Dan at the next fite, so my trainer has changed to hun yada water and I have been takin it for three days now but I can't see much change for the better, it looks like water all right but it dont act like it, and I aint crazy over the vegetable diet either I got to have somethin more solid as I am near starved to death, I already lost fifteen pounds and I told my trainer that I must have more to eat if I am to do such hard trainin.

with my other work I run fifteen miles every morning now and I am no chickin hearted guy but honestly mr Farnsworth I cant stand it on the stuff I am eatin and drinkin, I'll stick it out this week and if my new trainer dont give something to eat that is more solid it's a new manager for me. I got to new sparrin partners named Ernie Goat and Billy Lamm. I don't know how long they will last caws they aint very husky. I heard that CyClops Sam is helpin train Gyp the Gouger for his fite with me, he is trainin him how to avoid my feet.

Sam says that my big feet was the caws of his loosing his fite with me, he wants another chance with me.

My injunctions suits aint come of yet but it looks as though I was goin to beat all these bum lawyers caws my lawyer tells me that no jury in the world will believe that I ever ate any $40. worth of beans in so short a time, or drank any $10 worth of slippery elm tea, he said it would kill any man to do it, it perty near killed me at that but never again.

By the way Bud is back on the police force, (Bud is the force) in Joshua, they got bud to sign the pledge and Judge Scriby put him back, dont pay any atention to any letters you may get from my folks caws they are dead set on my fitin and are doin all they can to stop my fitin, they are afraid that i will get my eyes put out, there will be some putin out but it will be Gyp that goes out.

yours truly,
BITIN DAN DIXON,
trainin quarters, Ty Ty, Ga.

* * *

THEY were talking about hurdling.

"Did you ever see a horse jump five feet over a fence?" asked Joe Agler.

"I've seen 'em jump four feet over," replied Whitey Alperman. "I didn't know that a horse ever had five."

* * *

BASEBALL very nearly lost Frank Chance. The peerless leader's first leanings were toward the ring, and in his early day he was a noted amateur.

There came to Fresno a giant from the Middle West. He weighed about 220. He had a record as a scrapper and on the strength of it was made a constable. He had hardly gotten into town before Frank's friends got busy with a challenge. A purse was made up and the bout arranged.

The big constable made Chance look like a baby. But they mixed it hard from the gong and for four rounds the milling was fierce and even.

In the fifth the constable swung for the jaw and missed. Frank shot in one that took his opponent on the point of the jaw. Nobody counted. The referee yelled for a doctor and the physician, the referee and the second worked two hours bringing Mr. Constable to. When the constable showed signs of life and was dragged from the ring, Chance quit the boxing game.

* * *

WOULD-be betters who lose the peanuts on plays and plays might have better luck by taking a tip from the bookies in Pittsburg and Boston and giving the following odds:

Even money that the winning team makes as many runs in one inning as the loser does in all nine.

Even money that a runner does not score after reaching third with only one out.

Two to one that a runner does not score from second when he reaches there with one out.

Three to one that an ordinary batter does not get to first.

Two to one that Cobb, Wagner, Jackson, Baker, Meyers and batters of that class do not get to first in one time at bat.

Two to one that a team does not score in any given inning. This price sometimes goes as high as four to one, according to the pitcher.

* * *

GERMANY Schaefer rises to remark that opposing clubs which believe Ty Cobb has lost his throwing arm completely will some day wake up and find that the Georgia Peach has been slipping somebody a surprise package.

"It is true that Cobb's arm is not as strong now as it was four or five years ago, but Ty can still use it to take off his hat or handle a soup spoon," said Schaefer.

"I have watched him this season. Cobb just loops the ball in from the outfield, giving everybody the impression that he cannot throw farther than second base," he added.

"I think Ty is just figuring on upsetting a lot of dope. He wants to give opposing teams the idea that he cannot throw a lick, and is carefully nursing that old arm of his along, so that by the time we run into hot weather he will be able to cut loose."

* * *

ANDY McSwatson is working for Karl Brittain of the City Engineer Department. Yesterday Brittain noticed a street workman leaving an unsightly pile of dirt and gravel at the side of the road. "Come, now, you can't leave that heap there!"

"Well, I've no place to put it," said the workman.

"You can't leave it there!" persisted Mr. Brittain.

"What'll I do with it then?" asked the workman, sullenly.

"Do with it!" echoed Karl. "Dig a hole in the road, to be sure, man, and bury it!"

* * *

"TWO gentlemen entered a near beer headquarters and they could not agree as to who should treat," explains Jim Fuller. "To decide the argument they tossed a coin—naturally one of them lost and paid. The next day they got into a discussion as to who had bought the last drink, and in the course of the argument they made a wager, one contending that the man who won the toss was the purchaser, and the other contending that the loser had bought. Now, who in your opinion bought the drink—the man who lost and paid or the man who won?"

* * *

WITH two men on the bases and the star batter at the plate, an unknown minister attempted to interrupt a Sunday baseball game in Denver last week.

The minister stepped to the plate and, raising his hands in the air, started to sing a hymn. The umpire called for the continuance of the game. The ball sped from the pitcher's hand, a hit was made and the runner from third slid over the home plate between the minister's legs.

* * *

BAN JOHNSON'S banquet table was spread, and the guests about to be summoned.

"Are you sure there are no reporters present?" anxiously asked the host of the butler.

"I've made certain of it, sir."

"Then go out and get a few," rejoined Mr. Johnson.

CLEVELAND BUYS PITCHER.

PADUCAH, KY., June 28.—Pitcher Teague has been sold by Paducah to the Cleveland American team for $1,000.

MACKMEN STEAL SIGNALS, SAYS BIRMINGHAM

Naps' Leader Is Latest to Accuse Connie Mack of Getting Other Teams' Signs.

CHICAGO, ILL., June 28.—Manager Joe Birmingham, of Naps, is the latest person to tell why the Athletics are leading the American League. "Connie Mack and his men have stolen the opposing team's signs," says Birmy. All of which puts him in bad with all lovers of clean sports. The chances are that the Athletics haven't stolen any club's signs; neither have they played unfair in any way. They are winning games solely on their merits and deserve all the honor that goes with victory. The Mackmen have proved themselves to be the class in the junior organization, and it's about 10 to 1 bet now that they will play in the world's series next fall.

Many fans believe that not only will the Athletics come back after a year's reversal of form, but that their opponents next October will be none other than the Giants. If such is the case it will be the third time that McGraw and Mack have locked horns in a world's series. The count to date stands even, McGraw beating Connie worse than six-love back in 1905 and Mack gaining the upper hand in 1911 nearly as easily.

* * *

ONE player on the Athletics who is seldom mentioned in connection with the team's success is nevertheless one of the strongest factors of that aggregation. He is Amos Strunk, the speedy outfielder of the Mackmen. Strunk has developed remarkably since last season, and he is today one of the most valuable men Mack has on his team. Not only is he one of the greatest fielders in the league, but he is a fast base runner and is hitting at a .340 clip this season. Strunk gets little credit for the important part he has played in the success of his team. He is seldom mentioned as having distinguished himself, and yet he has done as much as any other member of the team to make possible its remarkable winning streak. On any other team Strunk would be a sensation, but he is lost among the numerous stars which Mack has.

* * *

IT is doubtful if there is another instance in baseball where a player has developed as fast as he. Two years ago Strunk was an ordinary player, who was in the game but seldom. Mack farmed him out a whole season to Milwaukee, and it was while there that Strunk developed into a real star.

Cheney Tells How to Fool Wagner

Says Hans is Weak on Fast Ball

CHICAGO, ILL., June 28.—It is time for the pitchers of the National League to sit up, take notice and listen. Larry Cheney, the star twirler of the Chicago Cub team, reveals a most astonishing and important fact, one that not even the wonderful Christy Mathewson has disclosed since he started hurling in the parent major league organization.

It is information concerning the batting of Hans Wagner, of Pittsburg, who has the remarkable average of .324 for seventeen consecutive years. Cheney says the "flying Dutchman," as he is sometimes called, has a weakness at the plate, which is something no other pitcher has dared to venture since Wagner began his career in the National League.

Mathewson and Mordecai Brown, two of the great flingers of the game, have declared that the Pittsburg slugger is one of the most puzzling batters to pitch to, and particularly in a pinch, because of his ability to hit a curve as well as a fast ball. These two stars have worked hook balls to death trying to fool Wagner.

Brown acknowledged only last winter that most of his success in deceiving the Pirate shortstop was due to his sharp-breaking curve ball, which he invariably broke over the outside corner of the plate. He used this bender in this way because Wagner stands on the outer edge of the batter's box and steps into a curve that is pitched to break toward him or over the plate. Mathewson, like Brown, has depended on his fadeaway ball when facing the shortstop.

Fast Ball Against Wagner.

Cheney according to his own "dope," practically abandons his twister while Wagner is at the plate. Of course he resorts to his moist ball considerably, but his strongest point of deception against the famous walloper of extra base hits is his fast ball. Cheney mingles it discreetly with the rest of his assortment. In addition to giving the information that Wagner has a weakness, Cheney also declares that he is easily fooled and crossed after he has two strikes called on him.

"I have fooled Wagner time and again on that fast ball," said Cheney. "As long as I have been pitching against him he has been easy for me. I do not think he secured more than one hit off me all last season, and I appeared in eight games against the Pirates. I do not mean to say that he is a mark at the plate, for he is far from being one, but what I mean is this: I have prevented Wagner from fattening his average off me just through my ability to cross him with a fast ball.

"When a pitcher gets two strikes on him he always looks for that curve and generally is set to wallop it. I discovered that in the first game I pitched against him. I believe he expects a curve most of the time because he is under the impression the twirlers believe that is his weakness. I struck him out several times with that fast ball inside and on several occasions had him take it.

Must Change Pace.

"It would not do to shoot your speed at him all the time, for he would be knocking rome runs over the left field fences. And it would not do to pitch curves to him either, for he hits into every field.

"In pitching to Wagner a fellow has to think all the time and try to outguess him. Still, I think him weak on a fast ball inside on account of the way he steps toward the plate when he swings. You remember 'King' Cole achieved a lot of fame in 1911 when he fanned Wagner three times in one game in Chicago. After the contest Joe Tinker asked him what he handed to Hans, and he said he did not know, but I learned from Archer that Cole had set him down on that fast one inside."

FODDER FOR FANS

The Gloom League.

New Orleans Pelicans.
New York Americans.
Cincinnati Nationals.
Indianapolis, American Association.
Albany, Sally League.

* * *

The fact that the Sally has but a half dozen clubs in the organization is all that keeps the Albany team from going below sixth place.

* * *

After the Eastern Clubs of the Nation League played in Cincinnati recently the following interviews were given out:

"Nicest town on the circuit. Hospitality was overwhelming. I am covered with shame and confusion because I was presented so much and gave back to little."—CHARLES S. DOOIN.

"An embarrassment of kindliness, a riot of generosity. Just loaded me with valuable gifts and had to be coaxed to accept the slightest memento in return. Wish I could stay here all the time."—GEORGE STALLINGS.

"I am a man of few words, but, believe me, if I could play 77 games in Cincinnati instead of 11, I'd gladly do it. It's better than a California gold mine to stay round here any length of time."—JOHN J. McGRAW.

* * *

It is reported that Billy Smith loved a light-haired girl last week but she dyed.

* * *

The honor of blowing up first went to the Mink League this season, provided you don't count the celebrated U. S. League which didn't really start.

* * *

The club that beats out the Pelicans will finish seventh.

* * *

If fizzles can be measured by the pound Louis Drucke is the heftiest of the season. He has sunk from the Giants to Toronto, from Toronto to Venice, Cal. And now he's been fired from the Venice team.

* * *

The National Association of Wabbling Minor Leagues is sending out the following bulletin:

"In praying for rain kindly omit July 4."

"THE OLD RELIABLE"
PLANTEN'S C & C OR BLACK CAPSULES
REMEDY FOR MEN
AT DRUGGISTS OR TRIAL BOX BY MAIL 50c
FROM PLANTEN 93 HENRY ST. BROOKLYN, N.Y.
—BEWARE OF IMITATIONS—

SANTAL CAPSULES MIDY
CATARRH OF THE BLADDER
Relieved in 24 Hours
Each Capsule bears the name MIDY
Beware of counterfeits


DROPSY SPECIALISTS
give quick relief usually from the first dose. Distressing Symptoms rapidly disappear. Swelling and short breath soon removed; often gives entire relief in 15 to 25 days. A trial treatment FREE by mail.
Dr. H. H. Green's Sons
Box 9, Atlanta, Ga.

BOXING

News of the Ring Game

Charley Eyton, the premier referee of Los Angeles, has lost his position with the Pacific Athletic club because of a row with Fight Promoter Tom McCarey. The latter resented the remarks which Eyton made about Tom Jones. George Blake, who has been referee of all the preliminary bouts, has been given Eyton's job.

* * *

Champion Johnny Kilbane has left California and is on his way back to his home at Cleveland. Kilbane expects to rest up until September, when he will return to San Francisco prepared to meet the best featherweight that Jim Coffroth can secure in a 20-round bout for the title.

* * *

Bob McAllister, the sensational coast middleweight, who has won all his bouts since he branched out as a professional, has been signed to meet Sailor Petroskey on July 25. They will box before the Oakland Wheelman's club, at Oakland, Cal. The bout is scheduled to go 10 rounds.

* * *

Jack Dillon and Frank Klaus may travel over the 20-round route again. George Engle, manager of Klaus, received an offer from a coast promoter to bring Klaus out there next month.

* *

Jim Corbett is getting good in his old age. He is now giving lectures on temperance. Variety is the spice of life, Jim.

International Race Meeting Suggested

Plan Outlined for Bringing Best Horses of Europe and America Together.

NEW YORK, June 28.—The success which attended the recent international polo matches suggested to horsemen that racing and trotting might be the mediums for bringing together the chosen representatives of the Old World and the New in somewhat similar contests.

Who can estimate the benefit to horse racing and horse breeding which might follow a series of international matches of like importance, if they could be arranged, for the best runners and the best trotters of Europe and America, perhaps ridden or driven by amateurs?

The great sectional matches between the North and the South which marked the beginning and the end of a golden era on the running turf in America afford an indication of what might be expected.

The whole country was ablaze with interest and excitement when Eclipse and Henry met in 1823 on Long Island. The race continued to be an absorbing subject of discussion for years after it was run, and led to the building of new tracks, the establishment of new studs and the advent of new supporters and patrons of the turf throughout all sections of the country.

This is another Goodrich Year

Goodrich Unit Molded Tires have never had a "bad" season.

Year in and year out, since the automobile came into use and we made the first American clincher tire, they have more than satisfied every user with their long, uniform wear and their remarkably resilient qualities which increase the comfort and luxury of motoring.

Goodrich Tires are an added value and advantage to your car.

With Goodrich branches, service stations and dealers located everywhere the user of Goodrich Tires knows he will always be taken care of.

It is the *unit molding* of Goodrich Tires that adds wear to the purest rubber, compounded as our 43 years of experience proves is the best way to give it durability and toughness and to hold its resiliency and life. Each Goodrich Tire is made and molded as a unit. The thick, tough tread being actually *of* the tire and not simply *on* it, naturally does not peel or slip. The whole tire, being an integral structure, naturally wears long and uniformly because the life of the rubber has not been cooked out by extra vulcanization.

Your tire dealer will supply you with whatever style of Goodrich Tire is best for your needs, and we will send you, for the asking, our free folders which tell you how to get the best service from your tires.

There is nothing in Goodrich Advertising that isn't in Goodrich Goods



The B. F. Goodrich Co.
Atlanta Branch—25 Houston St.
Factories: Akron, Ohio
Branch Houses and Service Stations in All Principal Cities. Dealers Everywhere

Plant Breeding Wonders Teach Farmers of South Importance Of Care in the Selection of Seed

Scientists of Georgia Are Among Modern Wizards Who Are Redirecting Plant Life Into Interesting and More Profitable Processes—Many Yields Are Doubled.

By CHARLES A. WHITTLE.
Georgia State College of Agriculture.

Since Burbank has made blackberries white, plums without stones, cactus without spines, briers without prickles, apples without seeds, conferred fragrance where none belonged, changed flavor and increased sizes and yields; since Nilsson has enlarged the heads, strengthened the straw and rendered oats, wheat and barley resistant to disease; since numerous plant breeders have greatly increased the yielding quality of corn, cotton, etc., no intelligent farmer should longer be unmindful of the pedigree of his plants.

Plants can be bred up just as animals. Some of the very same laws of heredity apply in both. To the observing, it has always been a wonder how so many varieties of corn, wheat, oats, cotton and other plants came to exist. Probably it will always be a wonder, for after all the origin of species is inexplicable except on the hypothesis that a supreme intelligence just made it that way.

No Distinct Species Produced.

Scientists have tried to explain the origin of species and the existence of varieties by saying that they were brought about by mutation or sports—that is, by sudden, sportive changes whereby a plant got out of the groove of its native ways. But why the plant had the sportive inclination and why it should attain distinct characteristics by reason of the same remains a mystery.

No one has ever produced a distinct species and no one has ever witnessed the production of one. All that has apparently been observed is the results of crossing different species and varieties.

At any rate it is certain that there are many distinct species in the world which have fixed habits and produce faithfully after their kind with only limited variations. Cross-breeding alone has been found the only effective method for changing a variety. After the crossing has been done if care is not taken to maintain it, the variety splits up and reverts to its original components.

Frobers into the deep things of science formerly believed with Darwin that the origin of species was far back and that it took vast centuries of natural selection and a survival of the fittest to produce species and create a change in a variety. But now Prof. Burbank accomplishes in a summer what Darwin thought would take a millennium.

Only Accidental Crossings.

What was formerly considered the mysterious mutations are after all only accidental crossings of cross-breedings. The head of wheat that grew up amongst its brethren and became larger and different was formerly thought to be a sudden mysterious mutation, but now it is certain that most of these so-called mutations have resulted from a sportive wind or a sportive insect which brought to the flower the fertilizing pollen from a neighboring field, perhaps from another variety of the same kind of grain, perhaps from a different species.

It is the introduction of a strange breed that excited the plant to extra production. Thereby has been unfolded a wonderful secret looking to increasing the harvests.

After many years of painstaking experiments in selection and trying to average up a whole field of grain to a little higher each year, and after pursuing other wrong quests, plant breeders everywhere are now giving more attention to cross-breeding of varieties than to any other one thing.

In this Burbank has led the world, and, more than any one else, has advanced the new movement of cross-breeding. In fact, very little can be said to have been accomplished in improving plant life by man save by this method.

Advises Planting Hybrid.

Enough has been discovered about the benefits of cross-breeding to have induced the United States Bureau of Agriculture to advise planting the hybrid for the field crop; that is, to produce a single crop. A hybrid, of course, is a cross between two varieties. It has been long recognized as a principle that the mixture of varieties adds at least temporary strength and development to the offspring. Burbank has developed from two species of the English walnut a tree of extraordinary size and productivity.

But while the hybrid crop is good, the hybrid seeds are not. As previously indicated there is a strong tendency for the hybrid to split up and revert to original types. Good producing seed must be obtained in another way. The seed stock must be kept pure and strong. It can be kept pure by keeping it removed from similar crops. It can be kept strong by selecting only the best seed.

The farmer must, therefore, return to the original strain each year to obtain a foundation for a good yield. It is for this reason that the plant breeder maintains his well cared for seed plats where only the pure strain is developed. It is to these plats he must go each year to get a potentially strong seed to mix with another potentially strong seed from another such plat to obtain a heavy yielding hybrid.

Doubtless many farmers have wondered why they have not obtained big yields by planting seed obtained from a field of heavy yielding grain. The explanation is that the seed taken from the field were hybrids. What he actually gets from hybrid seed, in the way of a variety of corn, is doubtless surprising to him.

Farmer Can Grow Pure Seed.

It is any easy matter for a farmer to grow his own seed, and thus be sure that he is not getting a weak hybrid. Having obtained what can be reasonably expected to be a pure strain, he should pursue the plant-to-row method—that is, plant each row in his seed plat from grain obtained from a single ear or head.

Before planting he should be sure that he is putting into the ground seeds that are vigorous. He can determine this by conducting germinating tests. Taking grains from a selected ear, he can plant these in a sand box, apply moisture and observe how many of the seed planted germinate. If nearly 100 per cent of the grains germinate, the ear is not discarded. Only those showing the best germination should be reserved to plant in the seed plat. Some breeders go further and investigate the rootlets that first develop and discard even good germinating ears that do not also show good root development.

Having ascertained which are the good ears, the next step of the seed breeder is to plant each ear to a row so as to keep check on the history and accomplishment of each ear. All this can be done with little trouble by the farmer. Breeders favor detasseling every other stalk of corn in a breeding plat before it has pollenized itself.

Other Plant as Fertilizer.

This leaves the stalk to be fertilized by another plant, which is considered to make for a stronger breed than when self-fertilized. When the gathering time comes only those ears which have grown on the detasseled stalks are taekn for seed to be used in planting the seed plat the next year. The ears from such stalks which are not reserved for future seed plats, together with those from the stalks not detasseled, can be planted in the field. This, of course, applies to corn, and no such close manipulation can be worked with other grains, but the same general principles apply. The main point is to take care that the selected strains of corn, wheat, oats or whatever else are kept put and free from the invasion of rovers and that the strain is kept as strong as possible by seed selection, which includes the germination test.

An interesting development in corn breeeding which has been pursued by Professor P. O. Vanattar, of the Georgia State College of Agriculture is that which has to do with "suckers" or "stools" on corn. Instead of discarding corn with "suckers" he has developed and watched it. His conclusions are that corn that suckers is the corn that germinates strongest, produces the biggest yield, has the best stover, stands strongest against winds; in fact, is the best corn. Breeders generally have overlooked this fact.

Farmer Benefits From Science.

These and other important contributions are being constantly made to the aggregate of knowledge of how to enlarge the yields of not only corn, but other crops. It is a part which the scientists and experimenter can do for the benefit of the farmer, giving the farmer the fruits of his study in the shape of increased harvests.

No field of agricultural work is fraught with more fascination and wonder than this of plant breeding, and, without doubt, some marvelous discoveries will be made in the next few years which will not only set botanists agog, but will rejoice a whole world that other discoveries have been made whereby two stalks can be grown where one has heretofore been grown.

The history of plant development reads like romance, but back of it, of course, was long years of careful toil that was unromantic enough. As many as 100 years ago plants that were extra well developed were taken from the field and propagated carefully and were gradually developed into varieties which became broadly adopted instead of old varieties, because of their greater yielding power.

Reverted to Old Types.

While occasionally something was accomplished by such methods in after years, in the main there was disappointment, for the reason that the exceptional plants were hybrids and soon reverted to original types.

In Germany and Sweden the investigators began on the Darwinian basis and tried to improve by selecting a number of best plants, sowing them together and attempting to advance the whole. It was known as mass selection. Finally Dr. Hjalmar Nilsson, of Sweden, fell upon the single plant or ear-to-row as the basis for establishing pure breeds and maintaining the purity. Since then the ear or the single head has been the basis of all successful breeding.

One of the points emphasized in the boys' corn club work is seed selection. What has been learned from these various seed-breeding experiments the world over the Government and the educational authorities of the State carry to the boys in practical, simple form. The boys are told how to determine the best seed.

Without planting strong seed, of course, the corn-club boy is not in the race.

Seed Selection Necessary.

Such as have been careless about selecting good seed can never win though he have the richest land and put on it all the fertilizer that can possibly be used. Nothing can make up for the shortage inhering in the nature of the seed itself.

In view of this, how important it is that one knows that he is dealing with a reliable firm when he buys from a seed house. If the firm is honest but ignorant, how unfortunate for the buyer!

One of these days no person will be permitted to grow and market seeds who has not first passed a rigid examination to determine whether or not he knows how to produce good seed, and, second, no seed will be permitted to be sold the quality of which is not known to be backed by right cultivation and care. Of course, there is no way of knowing how much the loss to the farmer annually occurs by reason of having been sold poor seed when he had a right to expect good seed.

When the difference in the yield of good seed and bad is equal to 50 per cent, as it often is, what a public calamity! Poor seed needs not only to be guarded against for the sake of the planter, but for the public at large, which looks to the planter for a food supply.

Plants Bred From Disease.

Not only are seed to be provided which are high in yielding quality, but one of the very interesting features of plant improvement is that the better the plant the more it resists plant disease and insect dangers. Professor S. M. Bain, of the University of Tennessee, found that red clover had come to be almost a complete failure in that State, by reason of a disease known as anthracnose of clover.

Starting with a few plants in a patch that had resisted the disease, he bred from these. Each season he subjected the patch to the disease, even to spraying the plants with the spores of the disease, saving out of each patch those that resisted the disease. Thus each year he increased his disease resistant seed until now it is being grown quite widely over the State.

A similar work has been done with reference to anthracnose in cotton by Professor E. J. H. DeLoach, director of the State Experiment Station of Georgia. A similar work is being done with reference to black root and wilt by Professor E. L. Worsham, State Entomologist of Georgia. In other lines, but by the same process, plants are being bred away from disease by right selection.

What with plant breeding and plant selection, no magician will have ever worked greater wonders than the men who are taking care of the plant life of the country.

These modern wizards are men whom farmers sometimes are inclined to look upon as bookworms, theorists, potterers, impractical adventurers; but it is these who are doing more farming than the farmer, who create bigger crops than anybody else, who save the plants from greatest loss.

Needs Legislative Support.

When the Legislatures are called upon for an appropriation for these workers in the colleges and laboratories, these lawmaking bodies will not be asked for money that will go further toward conferring real public welfare. In the South where the diversification of farming is the paramount issue and where there is a constant thirst for information as to how to do this and that other thing to get out of the single crop bondage and the afflictions of the boll weevil, it would be no less than a shame not to provide all the men and means necessary to render the required assistance; also to provide for carrying on the experiments and investigations for soil and plant improvement, and for training young men for agricultural leadership at the institutions of learning devoted to the cause.

FARMERS USING FLOOD WATERS TO MAKE MONEY

Tax Exemption Granted On Each Dam Built For Irrigation—Many Acres Corn Land Added.

TOPEKA, June 28.—Western Kansas has discovered that 80 per cent of the water that falls in that section runs away and does no good. As Kansas usually does when something needs fixing, the western Kansas farmers have decided to stop this waste. Thousands of artificial lakes, from one to five and ten acres in extent, are being built to hold this waste water.

It is estimated by the Kansas Agricultural College that 20,000 acres will be covered with water in western Kansas this summer, the water to be used in irrigation during the hot months, when the rains do not come.

Kansas is a rolling prairie, and it is cut up with thousands of miles of gullies. As soon as the water was carried away and into the streams the gullies became dry.

Thousands of these gullies have been dammed by the farmers this year, and hundreds have planted small fields of corn just below these dams on ground that never grew a stalk of corn before.

July and August often pass without a single drop of rain falling in the western part of the State, and those are the months when the corn matures.

Many farmers have built from two to five dams. They can irrigate with little or no expense, as the ground is rolling enough for the water to be carried to the fields without pumping and without elaborate engineering problems.

Prizes Are Offered.

Otis L. Benton, a banker at Oberlin, and J. C. Hooper, a banker at Ness City, offered prizes to the farmers who built the dams and who raised the best crops by irrigation. Both are big landowners, and they have constructed several hundred dams on their own lands and on the lands owned by Eastern people, but leased to them for farming.

They obtained from the Kansas Legislature a tax exemption on lands where the flood waters are conserved. For every dam built on a farm, half the tax on twenty acres is returned to the farmer by the county.

Hail Does Damage To Georgia Tobacco

Fancy Grades Reported Hurt—Holes in Leaves Cut Values—Crop 2,000,000 Pounds Yearly.

Hail has done considerable damage to the tobacco crop in South Georgia, according to advices received by the Swint-Davis Leaf Tobacco Company.

Hail is the bane of the tobacco planter who produces fancy grades. Tiny holes in the leaves now are made larger as the plant grows, and at marketing time it may be found that the leaves around the bud, from which come the finest wrappers, have been ruined except for fillers.

In a forty-mile belt on both sides of the Georgia-Florida line, perhaps 2,000,000 pounds of cigar wrappers are grown yearly. Fine wrappers bring 85 cents per pound to the farmer, while filler tobacco is worth perhaps 12 cents.

INDIANA HUCKSTER DIES, LEAVING $30,000 ESTATE

TERRE HAUTE, IND., June 28.—William E. Stevenson, a huckster, who died last week, left an estate of $30,000, which his widow says was accumulated by selling vegetables to residents of the city. She says he arose at 2 o'clock in the morning to be early in market row to buy from farmers. He was known by his customers for his punctuality.

POULTRY

Too ambitious start is greatest danger to the poultry raiser. Success with chicken farming can only be attained by hard, systematic work and every care for minute detail. Thoroughbred stock is necessary.

By Judge F. J. MARSHALL.

Hundreds of people in all parts of the country are beginning to take up the breeding of poultry in earnest. They are easy to locate because they are after information of all kinds from all sources. Naturally they are anxious to get started right.

We get any number of these letters asking us for information as to how to start a poultry plant. The majority of them are not explicit enough as to their intentions. They usually ask us how many and what kind of chickens should a person keep in order to be able to make a comfortable living from them.

As a rule they do not tell us which branch of the business they have in mind. They do not tell us what their qualifications are.

Many Too Ambitious.

Many people want to start into the poultry business upon too large a scale. In other words, they do not seem to realize how important it is to have some experience before embarking in too big a craft. They do not seem to think that experience counts as it does in all other branches of business. What other lines of trade are there where a man or woman would undertake to do as much business at the start as their competitors are doing after a decade of experience? And yet with poultry they will ask the question as to how many fowls or laying hens a person should start with to be able to make a good living.

Now if they would turn it about and ask a question something like this, "How many hens should a person keep the first year of his experience to insure making a failure of it?" it would be a little more reasonable to the poultryman who has been through the rounds.

From what we have been able to gather from our rounds of nearly all the poultry plants of this country, the successful ones started at the bottom of the ladder. In fact, those that started at the top, thinking that they were taking a short cut, always had to drop back for a fresh start after a year or two of failures.

Experience Is Necessary.

Some one must have the experience. It is a matter of history that there have been a number of large poultry plants established in this country that have been failures from the start for the reason that their promoters started in at the wrong end of the line.

It has been the plodding fellows who have built to stand. It has looked like a slow business. So it is with the growth of the oak. It does not grow like the gourd vine, neither does it wither and die at the end of one season.

When it is fully matured it commands admiration and respect from all comers. As to the amount of capital required, much depends upon the size and character of the buildings to be erected, the number and quality of fowls to be purchased the first season.

The main thing in building is comfort and convenience. The plainer building is really the better, as it is more easy to keep clean, and cleanliness is absolutely essential to success.

Of course, the man with unlimited means can do as he pleases about expensive houses. In fact, that kind ask but few questions; as a rule, they push ahead and build, doing the considering afterward.

Cheap Houses the Best.

A very good cheap house can be built from the cheaper grades of lumber, creosoted with a gas-house product that is very cheap and will last for years. This is a very healthy product to have about to dilute with kerosene and use as a spray on the inside for the destroying of mites and lice. Perhaps the most economical all around house is one that will accommodate about 100 hens. This number can be housed, fed and cared for with the same work that one-fourth that number could. As you increase the number you multiply the risk of disease and the difficulty of handling it.

Of course, in our most extensive commercial poultry plants larger houses are used with comparative success.

A house for 100 fowls would have to be about 16 by 30. In a mild climate where there is but little severe winter weather such a house can be utilized as a roosting house and a scratching shed combined during the really bad weather.

The roosts should be placed in the rear of the house, and when it is desired to use the front for scratching a 12-inch board should be placed on edge to divide the roosting section from the scratch. In that way the scratching part will be kept free from the dropping. These houses should be about 8 feet in front to the south, slanting back to 6 feet at the eaves.

Boarding Is Necessary.

The front yard should be boarded down three feet from the roof to prevent beating rains from wetting too far in. The rest of the way down should be covered with poultry netting to allow a free circulation of air and let the sun in, as the sun means health to any place.

True, such houses will get hot in the summer, but the fowls will only be in there at night. Any carpenter under proper direction can easily build such a house. The roost poles should be not high from the ground or floor, as flying from high perches causes much trouble in the way of bruised heels. The nest boxes should be separate and not nailed to anything, in order that they may be taken out for cleaning and disinfecting at any time. A good place for them is on a board along the rear wall just above the roosts, with a small piece of netting stretched above them to prevent them from roosting upon them, still making them easily accessible from the roosts for laying purposes. The roost poles should all be loose and should not touch the walls of the house in any way. They will then be easily cleaned and kept free from lice and mites.

Pure Bred Stock Best.

We would advise beginners to start with pure bred stock, no matter what the character of the business is to be. True, it costs a little more to make the start, but the results are so much better that there should be no comparisons made.

All poultry plants of any consequence use this kind of stock. Whether for eggs or stock, for market, or both, it will pay. In marketing a lot of fowls that are of the same size, color and shape they will always bring a little more per pound than will the hit-or-miss type of all sizes and colors.

Then the eggs from thoroughbred stock of any one variety will be uniform in color, and as a general rule in shape, all of which goes a long way toward obtaining better prices.

The thoroughbred hen can be depended upon for uniformity in egg production. For example, if ten hens in a flock of 100 lay every other day the chances are that very soon approximately 90 per cent will soon be doing the same thing, while in a flock of odds and ends of the scrub kind you can make no estimate.

Thoroughbreds Like Machines.

The thoroughbreds have been bred to type and for laying purposes for so many generations that they are really like machines. No one should go into the poultry business with the notion in his head that he is going to make big money right from the start, or even a good living. It takes time to get things in running order. If you have a little knowledge of the work and have been raising and keeping 100 hens you may easily double your capacity the first year and again double it the second year if you have had success.

Keep a record of everything, that you may really know what you are getting out of the business. So many get the big head at the start and are like the man who was successful in running the little dry goods store on the corner, thinking that he was really fitted to manage a department store until he tried it and failed. There is no question that there are great possibilities in the poultry business in its various branches, but we desire to impress upon the minds of the overzealous that it is like all other kinds of business, success is only reached through well-directed hard work.

It must be remembered that the hen to give us her best efforts must be well cared for every day in the year. The hen in her natural or native condition laid but about two dozen eggs a year. It takes about five or six dozen to pay for her year's keep. It must be born in mind that each individual poultry raiser must, to a great extent, solve his own problems. He can pick up pointers here and there that will help him greatly to avoid the ruts and pitfalls, but, after all, he must for himself "prove all things and hold fast to that which is good."

EVERY MALE CITIZEN OF COUNTY TO FIGHT LOCUSTS

KANSAS CITY, June 28.—Every able-bodied man and boy in Wyandotte County between the ages of 18 and 45 may be ordered out to fight locusts if the ravages of these insects on the crops and orchards continue. This action has been proposed by farmers familiar with the grasshopper plague of 1877 after the famous "grasshopper year."

Persons failing to answer the call for service are liable to fines of $3 for each day.

A MOST WONDERFUL LIVER MEDICINE

Have You Tried Dr. Verdier's Liver Ease? Thousands Say It Surpasses All Former Prescriptions for a Liver Medicine.

DR. VERDIER'S LIVER EASE is guaranteed to work the liver with absolutely no bad after effects. It is a palatable medicine. Children like it. A dose at bedtime will not disturb you and you will immediately feel better in the morning.

DR. VERDIER'S LIVER EASE will cure constipation, headache when caused from the stomach, vertigo, or swimming of the head, foul breath, bilious cramp colic, diarrhoea or summer complaint, and last of all that tired, don't-care feeling we all have sometimes in hot weather.

DR. VERDIER'S LIVER EASE is on sale and guaranteed by every druggist in Atlanta, 50 cents per bottle, in a pink package.

Georgia Paint and Glass Co.

35-37 Luckie Street

Jobbers of Alabastine, Kyanize, Liquid Veneer, Keystona, Waxene, Masury's paints and colors, Lucas' paints and stains, Chicago Varnish Company's stains, varnishes and enamels. :: :: ::

We Supplied the Varnish, Stains and Interior Finish for the Hotel Ansley



Low round trip fares North and West

Commencing June 1st and daily thereafter round trip tickets over the Louisville & Nashville Railroad will be sold at greatly reduced fares to all the principal lake, mountain and sea shore resorts and to many of the larger cities in the North and West. These tickets will be good returning until October 31st, and bear liberal stop-over privileges. Round trip fares from Atlanta are

Cincinnati	$19.50	Mammoth Cave	$17.40
Charlevoix	38.08	Marquette	45.70
Chautauqua Lake Pts.	34.30	Milwaukee	31.75
Chicago	30.00	Minneapolis	43.20
Colorado Springs	47.40	Niagara Falls	35.85
Denver	47.40	Petoskey	38.08
Detroit	29.00	Put In Bay	28.00
French Lick Springs	21.70	Salt Lake City	60.40
Indianapolis	22.80	St. Louis	25.60
Louisville	18.00	Toronto	38.20
Mackinac Island	39.50	Yellowstone Park	67.60

These are but a few of the points. There are a great many others and we will be pleased to give full information upon application. Proportionately low fares from other points in Georgia.

L&N

Let Us Arrange Your Vacation Trip

CITY TICKET OFFICE

4 Peachtree St. PHONES Atlanta 178 Bell - 1688 ATLANTA

Inside Finishings of the

HOTEL ANSLEY

In Paints and Varnishes

FURNISHED BY

F. J. Cooledge & Sons

The South's Largest Paint and Glass House



The Better the Barley

the better the brew, is the reason why Anheuser-Busch *only* buys the most costly Barley grown from which to brew and age

Budweiser

"A Friend of Mine"

The ever-increasing demand for Budweiser has been honestly won by its uniform Saazer Hop flavor, quality, purity and mellowness.

Bottled only at the home plant in St. Louis

Anheuser-Busch Brewery-St. Louis

JAMES F. LYNCH

Distributor Atlanta, Ga.

News of Finance, Industry, Crops and Commerce

1912 COTTON CROP SECOND IN SIZE AND VALUE, SAYS CENSUS BUREAU REPORT

South Gets $920,630,000 for Producing Total of 14,313,015 Standard Bales—Only One Acre Out of Every Eleven in Belt Is Planted—Oil Mills Take 75 Per Cent of All Seed.

WASHINGTON, June 28.—Statistics for the cotton crop in the United States for the year 1912 are given in detail in a bulletin soon to be issued by Director Durand of the Bureau of the Census. It was prepared under the supervision of William M. Steuart, chief statistician.

The quantity of cotton reported for the crop of 1912, with linters included and round bales counted as half bales, is 14,090,863 running bales. With the exception of that of 1911, this is the largest crop the United States ever produced. Expressed in gross 500-pound bales, the crop amounted to 14,313,015 bales, being 1,937,261 bales, or 11.9 per cent, less than that of 1911, but exceeding that of 1910 by 2,307,327 bales, or 19.2 per cent; that of 1909 by 3,997,633 bales, or 38.8 per cent, and that of 1904, the third largest crop, by 633,061 bales, or 4.6 per cent.

The average annual production of cotton for the years 1899-1903 was 10,055,003 bales, and for the years 1908-1912, 13,294,333 bales; the increase in the average annual production being 3,239,330 bales, or 32.2 per cent. When it is considered that of the total area of the counties from which returns of cotton ginned were made only about one-eleventh was devoted to the production of cotton in 1911 and 1912, the figures afford some idea of the possibilities of cotton production in the United States.

Practically the entire production of cotton in the United States is upland, which includes a number of long-staple varieties. Only about one-half of 1 per cent of the total cotton production in 1912 was of the sea island variety, and only 4.3 per cent was linters.

The Sea Island Crop.

The sea island crop of 1912 amounted to 73,777 bales, or 28,180,000 pounds gross weight, and was less than that of 1911 by 45,516 bales, or 38.2 per cent. With the exception of the crop of 1906, the crop of 1912 was the smallest produced since the inauguration of the ginning reports of the Census Bureau in 1899. A very severe storm proved disastrous to the crop in South Carolina in 1911, and the production of that State decreased from 13,016 bales in 1910 to 5,119 in 1911, but increased to 7,707 bales in 1912.

While production of sea island cotton shows variations from 57,550 running bales in 1906 to 119,293 in 1911, there has been no general tendency toward an increase or a decrease in the production of this variety, the amount in 1912 being 73,777 running bales.

The production of linters shows a marked increase from 114,544 running bales in 1899 to 602,324 bales in 1912. This gain is due in part to the increase in the production of cotton and hence of cotton seed available for delinting, and in part to the marked development since 1899 of the cotton-seed products industry, resulting in an increase in the proportion of the total seed supply reginned, and particularly in the closer delinting of the seed for the better separation of the meat from the hulls.

The estimated quantity of cotton seed produced from the crop of 1912 was 6,104,000 tons, which compares with 6,997,000 tons from the crop of 1911. Of the total for 1912, 4,579,508 tons, or 75 per cent, were taken by the oil mills, thus leaving 1,524,482 tons, or 25 per cent, for planting, export, feeding and other purposes. The proportion of the seed taken by the oil mills from the crop of 1911 was 70 per cent, a somewhat smaller proportion than in 1912.

Crop Worth $920,630,000.

The estimated value of the crop of 1912 is $920,630,000, as compared with $859,840,000 for 1911, $963,180,000 for 1910, $812,090,000 for 1909, $681,630,000 for 1908 and $700,960,000 for 1907.

Thus the value of the crop of 1912, as estimated, was $60,790,000, or 7 per cent more than the estimate for 1911, notwithstanding the fact that the quantity of lint cotton was 12.7 per cent less. While the crop of 1911 was the largest ever produced, and that of 1912 the second in size, the crop of 1910 was the most valuable.

The estimated value of the cotton crops of the five-year period ending with 1912 is $4,236,790,000, while the corresponding value for the five-year period ending with 1899 was $1,529,500,000. During the last five years the price of upland lint cotton has averaged about 11.7 cents per pound, or nearly $60 per bale.

The crop of 1912 graded "middling to strict middling." The average price of upland cotton, which has been computed from the New Orleans market reports, has ranged from 8.20 cents in 1912 to 14.69 in 1910. For the crop of 1912 it was 12.05 cents, which is 2.32 cents more than the average for 1911 and 2.64 cents less than for 1910.

The average bale weight for the crop of 1912, counting round as half bales and including linters, is 507.9 pounds gross, as compared with 504.4 pounds for 1911, 501.7 pounds for 1910 and 496.6 pounds for 1909. The variation in the average weight of bale for upland cotton put up in square packages is pronounced throughout the cotton belt, the averages ranging from less than 420 pounds for a number of counties in Georgia and North Carolina to 560 pounds for counties in Mississippi, Oklahoma and Texas.

Texas Crop Phenomenal.

The cotton crop of 1912, as compared with that of 1911, shows a loss in each of the States, with the exception of Texas and Oklahoma, in which States it was the largest ever produced. Alabama, North Carolina and South Carolina, however, all show an increase over every other year except 1911.

The crop of 1912 in Texas was phenomenal, being almost twice as large as that of 1909. Texas alone produced almost one-fourth of the total commercial crop of the world in 1912.

A large part of the increased production of cotton in recent years has been due to the large crops in Georgia and in the Carolinas, the net increase since 1906 for the three States combined being 844,449 bales, or 27.1 per cent.

The production of cotton in Louisiana decreased steadily from 1906 to 1910, though the crops of 1911 and 1912 show an increase over that of 1910. In 1906 the production of the State amounted to 1,012,573 bales, while in 1910 the amount was only 255,733 bales. This rapid decline was due largely to the ravages of the boll weevil and to the consequent diversion of cotton lands to the cultivation of sugarcane, rice and other crops.

The boll weevil was also largely responsible for the decrease in the production in Mississippi, in which State the crop of 1912 was the smallest for five years.

The Acreage Large.

According to the revised estimate of the Department of Agriculture, the area planted in cotton in 1912 was 34,766,000 acres, of which 483,000 acres, or 1.4 per cent, were abandoned, leaving 34,283,000 acres as the area from which the crop was harvested. This is a reduction of 1,762,000 acres, as compared with 1911. With this exception, the acreage both that planted and that harvested, was the largest for any year. Mississippi, Arkansas and Oklahoma all show material reductions, as compared with 1911, while Texas shows an increase of 395,000 acres. The average production of lint per acre in 1912, as estimated by the Department of Agriculture, was 191 pounds, as compared with 208 pounds in 1911, and 171 pounds in 1910.

There were 8,215 bales reported as ginned in California in 1912, as compared with 9,790 bales in 1911, and 5,986 bales in 1910. These amounts include some foreign cotton grown in Mexico (Lower California) and ginned in California.

Cotton Insect Pests.

The cotton crop of 1912 was seriously affected by insect pests. The growers in a large section of the cotton belt had to contend with the boll weevil, while in some sections the crop suffered damage from cotton caterpillars, grass worms and other pests to a greater extent than in former years. Drouths in 1909 and 1910, particularly in Texas, Oklahoma and Louisiana, checked the development of the boll weevils in their early stages, and killing frost followed by warm weather in the latter year greatly reduced their numbers. These conditions resulted in a great reduction in the number of weevils in 1911. The season of 1912, however, again was favorable to the weevil, and there was a considerable extension of the area subject to this pest. Owing to the general dissemination of the information obtained by the Federal and State Departments of Agriculture, the destructiveness of the boll weevil is being greatly reduced.

The quantity of cotton ginned from the crop of 1912 prior to September 1 was 730,935 bales, the largest amount for any year since the inauguration of these reports by the Census Bureau, with the single exception of 1911, when the number of bales was 771,297. By October 18, 1912, 51 per cent of the crop had been ginned, as compared with 49.9 per cent in 1911, 46.9 per cent in 1910, 54.9 per cent in 1909, 48.1 per cent in 1908, and 40 per cent in 1907.

By November 14 slightly more than three-fourths of the crop had been ginned. There was considerable difference, however, among the several States in the proportion of the total amount ginned to specific dates. More than two-thirds of the total crop of Texas had been ginned by October 18, while Tennessee showed less than one-third.

Crop's Economic Status.

Some idea of the importance of cotton production in the United States from an economic standpoint may be had when it is considered that, next to corn, cotton is the most valuable crop grown in the country, and that raw cotton is the largest single item of export. The value of the cotton crop of 1909 represented 15 per cent of the total value of all the crops of the country. The value of cotton exported during the fiscal year 1912 amounted to $565,849,271, or 26.1 per cent of the total value of all articles of domestic merchandise exported during the year. It exceeded the amounts for iron and steel manufactures, meat and dairy products and breadstuffs combined, these three groups ranking next in importance among articles exported. These large exports, combined with the more than 5,000,000 bales consumed in domestic manufacture, strikingly indicate the importance of cotton in the economic affairs of the nation.

Altogether, the greatest cotton-growing section in the world, both in extent and in production, is located in the south-central and southeastern parts of the United States. It includes small portions of Virginia, Kentucky, Missouri, Kansas and New Mexico, and the States lying to the south. This cotton-producing area is about 1,500 miles long, from east to west, and about 500 miles wide. Within the past few years the cultivation of cotton has been undertaken in Arizona and California on irrigated land with considerable success, especially in the latter State. The growing of more valuable crops, however, will likely prevent any appreciable increase in the production in these States.

Production Can Be Increased.

Numerous efforts have been made in recent years to introduce the cultivation of cotton in new countries and to increase the production in others. In some instances failure has attended these efforts, and in only a few cases does there seem a probability of making a material addition to the world supply of commercial cotton.

GEORGIAN BIDS JULY OPTIONS TO HIGH LEVEL

Athens Spot Dealer Leads on New Orleans Exchange Floor, Bulling Near Month.

NEW ORLEANS, June 28.—The July deal in this market is now attracting more attention. There had been so little talk here about the July position that many of the trade had formed the opinion that there would be no advance of consequence in July in this market. Consequently, not a few sold out their July longs at a much lower level and bought the distant deliveries at somewhat narrower differences than now prevail.

The situation in July changed when a wealthy merchant and spot man from Athens, Ga., appeared on the floor and announced his intention of taking up July contracts in this market. He backed up this announcement with good supporting orders for July, and has been a persistent buyer of July contracts on every decline recently. The result has been a decided strengthening of that month, which has increased its premium over the rest of the list, and is now maintaining a level somewhat in keeping with the price of actual cotton, basis middling.

Within the last day or two it has also become apparent that Frank B. Hayne has a large interest in the July position here. The July shorts, therefore, finding that position so strongly supported, have become decidedly uneasy, and have been covering to the best advantage as the opportunity offered. The covering thus far has been of a scattered character, but sufficient to enhance the premium on July over October, which has been running within the last day or two at about 87 points. It is predicted by some of the brokers that July will go to a premium of 100 points over October before the July position is finally liquidated.

Several private crop reports have been issued this week. From a bearish standpoint, they have not been very encouraging, showing an improvement during June of only 2 1-2 per cent in the condition of the crop as compared with last month. It is asked, "If the crop has not improved more than that during June, always a good month for crop development, what will happen during July and August, critical crop months, during which deterioration as a rule takes place?"

The talent is closely watching the crop situation, which does not appear any too promising at present, and should there be any change for the worse in the condition, heavy speculative buying would probably be witnessed in the cotton market.

Some of the more sanguine bulls are already predicting 13 cents by the end of July. If market history repeats itself, this level will be seen, as cotton sold above 13 cents in the summer of both 1912 and 1911.

Frisco Case Similar To Many Preceding

If Winchell Is Ousted as Receiver it Will Not Be First Instance of Kind.

NEW YORK, June 28.—If B. F. Winchell should resign as one of the Frisco receivers it will not be the first time that the president of a railroad has met with such an experience.

In January of 1893, the Philadelphia & Reading Railroad, supposedly in a sound financial condition, sold a block of $5,000,000 bonds without any difficulty, and on February 1 the company distributed its regular $3,000,000 dividend. On February 20, or three weeks later, A. A. McLeod, president of the company, was appointed receiver, after having confessed to the court that an unwieldy floating debt had been incurred.

In reply to that announcement the surprised bondholders appointed an investigating committee which resulted in the discovery that the company was a hopeless bankrupt, because of the reckless policy which had been pursued by its president. McLeod, it was found, had not only secured control of the Jersey Central, the Lehigh Valley, and several coal companies, and vast coal land holdings in the anthracite district, but he had bought up the Poughkeepsie bridge and acquired control of the New England, the Boston & Maine, and several smaller New England railroads on a margin. As a result of these disclosures McLeod resigned as president and receiver. He was succeeded by Joseph J. Harris, representing the bondholders.

European Investors Sell Old Holdings

Stocks Returning to Wall Street Bought Years Ago as Shown by Transfer Dates.

NEW YORK, June 28.—Stocks thrown over by Europe are beginning to turn up on this side. Brokers to whom delivery is made express surprise at the antiquity of the transfer dates on many of these securities. These dates show that we are getting stock back sold to European investors five, ten and even a dozen years back.

It is inferred from this fact that the European investor is going deep down in his strong boxes and that the quantity of American stocks carried abroad must be the smallest in a very long time. Whenever foreign investments in our securities are considered there is always a difference of opinion as to whether the foreigner makes money on them or not.

Some people imagine that the European always takes advantage of our misfortunes and buys stock from us cheap, only to sell them back higher up, but there are just as many who express surprise that Europe should grow rich buying stocks from us at top prices and selling at an obvious loss, just as it is customary on frequent occasions to deplore the shocking losses of the London option dealers in Americans.

UNDERSIZED PLANT CAUSES COMPLAINT

Soaking Rains Needed to Hasten Growth Before Fruiting Season Begins—Spots Firm.

MEMPHIS, June 28.—An undersized plant continues the chief complaint from the cotton fields. To offset this there is almost unequaled cultivation, stands that, as a rule, are satisfactory and, except for the presence of the weevil in some sections, an absence of pests. The tardiness of the crop ruling over the larger portion of the belt, and amounting to from one to two weeks, is expressed in the initial statement of condition, and until it is overcome there seems likelihood of concern over the yield proving sufficient to fill the promised requirements.

It is admitted that so far the late start is not serious enough to prove an insurmountable barrier to a very large crop, but each week it exists will increase the probabilities of it proving one. It is generally felt that the excellent cultivation, reports from everywhere saying the fields are as clean as a garden and the soil in fine tilth, decreases the danger of drouth injury and has resulted in development of a good tap root, but the time is near when soaking rains will be necessary. There have been complaints already of suffering because they are lacking and they will increase until they are forthcoming.

During the past week or so ,some showers have been received in scattered sections, partially relieving needs, but prospects of overcoming the crop's handicaps as yet are none too good. Things are in first class shape to make quick response to a plentiful supply of moisture, but without it in the course of a week or two there will probably be some revision of ideas as to yield.

Make War on Weevils.

The effort to minimize the ravages of the boll weevil in the affected territories continues with varying success, depending largely on the energy shown in picking the pests from the plant and thus reducing their number. It will be some time before any definite idea can be obtained as to the probable extent of their work, for the blooming season is only beginning and they do no injury until the fruiting stage of the crop. Advices reaching here tell of them being numerous over an increasing area.

"First" blooms at this center have been plentiful, averaging about the usual time, although that is not always a safe index to the advancement of the crop. It is argued by close students of the crop situation that if the plant does not soon attain its proper size for this time of the season there will be less likelihood of fruiting sufficiently heavy to afford promise of a heavy yield.

Expects Bullish Report.

The Government's bureau condition report that is to be issued July 3 conjointly with the acreage estimate is being discussed, and private estimates are already being received. The failure of the plant to attain its normal size during the past few weeks has caused some revision of expectations, but the presumption is that the report will come a point or two, perhaps more, over the June report of 79.1. The acreage figures are expected to show a gain of around 3 per cent over last year's final figures. Wednesday of the past week was the final day to be included in the report, and to that time there had been no soaking rains in the sections most needing them.

The spot situation continues steady and the tendency of prices has been to a higher level. The speculative spot situation, reflected chiefly through the July position in New York, has remained in the control of the bulls, and stock in that center has been only slightly increased over the minimum. Quotations for spots in the belt have been advanced until middling ranges from 12 cents to 12⅝. Business has not been large, but this is due as much to paucity of offering as to anything else.

Spinners Buy Steadily.

Movement has been moderate, but at ports ahead of a year ago at this time, indicating that exports will, for a while at least, run larger. There continues evidence of large consumption and one source of strength in the contract market has been the quiet absorption of offerings by spinners against their needs of the actual in the fall.

It yet remains to be proven that the early movement will be heavy, which adds to the uncertainty of the spinners' position. In the meantime the world is coming to the opinion that if the coming crop is not 15,000,000 or more bales, some very high prices will be witnessed.

Banks Prove Adroit In Phrasing Opinion

Resolutions on Currency Reform Make No Reference to Measure Now Before Congress.

By M. A. ROSE.

Nothing more adroit than the Atlanta Clearing House Association's resolutions on the currency bill has been phrased in many a day.

It bears reading twice. At first glance, the hurried builder of headlines would be inclined to write "Currency Bill Warmly Indorsed" or something to that effect.

Which is far from the truth.

Careful examination shows that nowhere do the Atlanta bankers say they think the measure now before Congress is what they want. On the other hand, there is no criticism.

In straightaway terms the resolutions mean: "We, the bankers of Atlanta, think currency reform is a necessity. We commend President Wilson unreservedly for attempting the task so promptly. We think that if President Wilson, the House and the Senate will seek a little advice from those qualified to give it they probably will be able to work out a satisfactory plan.

There is studied avoidance of any reference to the present bill.

Sure To Be Passed.

Atlanta bankers have been assured that a currency measure is certain to pass at this session. News from Washington is that the President has enough votes pledged to its support to make a money bill a certainty.

If this is the case, and if twelve regional banks are to be established, Atlanta wants one of them, and thinks it is her right to be recognized in this way.

New York, Chicago, Boston, Philadelphia, San Francisco, Kansas City, Cincinnati, Louisville, New Orleans, Denver and Baltimore seem pretty sure to get regional banks. This leaves one vacancy on the list, and one section of the country unprovided for, the Southeast.

Three Cities Contenders.

Atlanta and Birmingham and possibly Savannah will do battle for this place. Birmingham and Savannah are reserve cities. Atlanta is not. Birmingham has also the advantage of the prestige and influence wielded by the redoubtable Oscar Underwood.

Against this Atlanta will urge its willingness to comply with the requirements to make itself a reserve city, and its supreme importance in its territory, as the natural center of finances and commerce for the Southeast.

It promises to be an interesting contest, and Atlanta at least has made a good beginning by expressing its belief in the President and in the need of monetary reform.

At present the thing looks like an expensive and unprofitable game for the national banks.

Bankers Hold Bag.

All profits above 5 per cent go to the Government; there is a very low limit on the rediscounting privilege; heavy liability is entailed; no interest is allowed on reserve funds, but the Government gets interest on its deposits, and, to cap the climax, the banks, who own all the stock, are in the minority on the directorate.

Letters to Atlanta indicate that some of the largest national banks in the United States will apply for Sate charters if the present act becomes a law.

Believing that wiser counsel will prevail before the bill is passed, Atlanta bankers still are hopeful.

CAN NOT CHECK WASTE.

According to a Government report, the American slate industry is hampered by the continually increasing quantity of waste in the large quarries. This waste now ranges from 60 to 90 per cent of the material quarried. No practical use for this waste slate has yet been found. Marketable slate quarried in this country in 1912 was valued at $6,043,318.

Va.-Carolina Common To Pay No Dividend

Fertilizer Company Suffers From Dull Times in Its Cotton Oil Department.

It is accepted as pretty well determined that Virginia-Carolina Chemical will pass the 3 per cent dividend on its $27,984,000 common stock.

During the 1911 and 1912 years the company maintained the 3 per cent dividend although in neither year was the balance above the preferred sufficient to make a common dividend entirely conservative. In 1911 the company earned 3.11 per cent for its common, and in 1912 3.18 per cent, so that in paying 3 per cent it was practically distributing its entire balance of profits to stockholders.

Had earnings come back strong this year with a showing of 8 per cent to 10 per cent for the common, continuance of the 3 per cent rate would probably have been assured.

But the fiscal year is panning out indifferently. The company will in fact hardly earn even 3 per cent on its common. There has been some recovery in fertilizer net this year but a considerable recession in profits from the cotton oil department. Taking the business as whole profits will fall somewhat below the 1912 total of $3,557,452.

Tonnage of fertilizers has done very well this year. The gain in tonnage moved will vary between 7 per cent and 10 per cent over 1912 showing, putting the aggregate back close to the 1911 record. But there has not been nearly the net money in fertilizer sales that existed three or four years ago and for reasons for which the Virginia-Carolina Chemical is not at all to blame.

There have been rumors in New York that Virginia-Carolina had a big bulk of bad debts which it must charge off its books and that it was the existence of some such secret account that was causing the antics of the stocks in the market. This is denied.

As a matter of fact the company regularly sets up a certain percentage of gross as reserve for bad debts and it has rarely ever been obliged to use this entire year's set up for that purpose. For the last 10 years bad debts have averaged less than 1 per cent per annum, which is creditable, considering the long credits which are given in the fertilizer industry.

James J. Hill Plans Californian Invasion

Gets Terminal Facilities in San Francisco Bay—Rail and Water Lines Contemplated.

SAN FRANCISCO, June 28.—Latest developments establish the fact that a recent acquisition by the Hill Railroad interests of terminal facilities in San Francisco Bay was for the accommodation not of a new transcontinental service, but of a steamship line between this city and Portland. Plans for this line have been completed and the establishment of the service awaits only the putting of these terminals in shape for business and the completion of the building of three steamships, each with a capacity of 1,000 passengers, which are now on the stocks in Eastern shipyards. Service is expected from both Portland and San Francisco through the canal to Atlantic seaports as soon as the waterway is opened.

It is natural to assume that invasion into California by means of a steamship line may be considered but a temporary expedient on the part of the Hill lines; and that very shortly plans for a railroad invasion from the North will probably be announced. Operations carried on by the Hill people freely indicate an intention to extend their network of railroads in California.

AMERICAN FLAG OFFER



SIZE 5X8 FEET

Valued at Five Dollars

for 90 cents

This beautiful American Flag, the very latest, with 48 stars, made of fine bunting.

Cut out Coupon below, and bring to THE HEARST'S SUNDAY AMERICAN and ATLANTA GEORGIAN Office, with 90 cents, and secure one of these beautiful flags.

THIS COUPON and 90c entitles the holder to an American Flag, 5 feet by 8 feet, when presented at our offices,

HEARST'S SUNDAY AMERICAN

THE ATLANTA GEORGIAN

20 EAST ALABAMA ST. 35 PEACHTREE ST.

Flags will be mailed at an additional charge of 10c for postage.

Every man is proud to say he is an American, and it is his duty to see that "Old Glory is flung to the breeze" on every appropriate occasion.

See that you have one of these flags at your office or at your home.

Take advantage of this offer.

Hearst's Sunday American

and

Atlanta Georgian

20 East Alabama Street 35 Peachtree Street

ATLANTA, GA.

WHAT ATLANTA MANUFACTURERS AND JOBBERS ARE DOING

MANUFACTURES DINNER PLANNED FOR EVE OF 4TH

New Ansley Hotel Will Serve Atlanta Factory Owners to the Number of 200.

HOME EXHIBIT PLANS TOPIC

Brooks Morgan Has Definite Proposals for Acceptance or Rejection—Pledges Desired.

Atlanta manufacturers, to the probable number of 200, will gather on the evening of July 3 at the Ansley Hotel for a dinner.

The object of the dinner is to discuss the proposed permanent exhibit of Atlanta-made goods, and at the same time, to discuss the advisability of holding the annual temporary exhibit, such as was held last year at the time of the Southern Merchants' Convention.

The dinner had been set for June 24, but the unavoidable absence from the city of Brooks Morgan necessitated a postponement.

The new date was set at an informal conference of Mr. Morgan, Wilmer L. Moore and Walter G. Cooper held Wednesday.

Invitations to the big "Manufacturers' Dinner" will be sent out at once, and a general response is expected.

At the dinner, Mr. Morgan will lay before the manufacturers definite proposals for lease or purchase of buildings suitable for the installation of a manufacturers' exhibit. It will, in brief, be a "show down." The permanent exhibit project has been gone over thoroughly. The manufacturers have seen Chattanooga's display, and they have learned in detail of New Haven's success. There has been plenty of time for them to make up their minds. At this dinner they are expected to signify what they intend doing.

If, as is expected, the will of the manufacturers is seen unanimously in favor of the exhibit, a start will be made. But the backers of the project do not wish to start unless they have assurance of 200 exhibitors and 40,000 or 50,000 feet of floor space.

Strenuous Work Done Preparing for Convention.

When the four or five thousand merchants from all over the South gather in Atlanta for their convention, during the first two weeks of August, it is doubtful if any of them will be able to realize the care and effort that has been expended to make their meeting a success.

For instance, one energetic committee has been toiling throughout the hot week in an effort to raise funds for the entertainment of the visitors. As a result of their conscientious endeavor, the Merchants' and Manufacturers' Association sees its way clear, as to finances, to play host to the gathering.

Another committee has been hard at work preparing the program. The program is to be an elaborate affair. Three or four topics a day will be discussed, and most of the discussion will be in the shape of five-minute addresses. The traveling men are doing yeoman's work in finding the good speakers scattered throughout the territory, men who have opinions worth hearing and experience likely to be helpful to other merchants in their lines.

Still more hard workers are preparing the invitation list. This in itself is a stupendous task. And the invitations are to go out early in July.

Altogether, prospects are bright for the most interesting and largest convention of the kind ever held in the South.

Men's Hats For Next Fall Pert Affairs, Blue and Green

Styles Show Predominance of Velours With Bows in Back—New Effects Noted.

Fall, 1913, hats for men are being shown by jobbers in Atlanta.

Take them big and large, they deserve the name the women give their headgear—they are "creations."

One "creation," for instance, is green velour, with a little bow at the back, and a button-hole stitched edge.

Brown-Perryman-Greene Company say velours, particularly in blue and green, are "the thing" for fall. Velours retail from $3.50 to $7.50.

The "Trooper" shape is proper. To make a "Trooper" shape, punch out a crown, then strike it with the edge of the hand, lengthwise. That's all.

Another "creation" particularly fetching is blue, with red, white and blue stitching which runs up and down the crown and around and around the brim. A button is in the geometrical center of the crown.

Perhaps the best of the bunch, to many tastes, is a green felt hat, "Trooper" shape, of course, with "zebra" finish. "Zebra" finish means that it is 'self-striped." Alternate stripes are smooth, the others are unfinished—fuzzy, in a word. The stripes are something less than half an inch wide, and run vertically on the crown. The hat really is not "freaky." It is attractive.

Other soft hats are lined with gay silk, have welt edges, or are otherwise adorned.

Brand-new is a chinchilla hat. Corduroy and cloth of all kinds will be much in vogue this autumn.

Caps promise to continue their unprecedented popularity. They come in all patterns—one, for instance, a "cubist" design in maroon and tan.

For the man who will wear a derby, regardless, it may be news to know that the derby crowns will be a bit higher this fall, the brims about the same. Crowns seem to be working back from the flat effect of a year back to the old-fashioned high crown. They change a bit each year.

Boys—the little fellows—wear telescope shape hats, while you can't give them to their elders.

Of course, this takes no account of the "staples"—the conservative styles which never change.

Auto Sales Gaining Over Last Season

Business Gradually Working to Credit Basis—Men Buy Cars as They Buy Homes.

"So far as we are able to judge from the business done by our clients, automobile sales in Atlanta have been exceptionally good for the period which began January 1," says Joseph N. Moody, of the Auto Credit Sales Company.

"The automobile firms whom we represent as a credit clearing house report an increase over last season.

"Sales probably would be larger yet if we did not check them. Amusing as the idea may seem, we are in a sense philanthropists, for we are saving the people from themselves, in this way: Suppose a man with moderate income tries to buy an auto on time. We investigate carefully. If he has a family of girls, let us say, all living at home, and no income but his salary, we turn him down. If he had a family of boys, all working and able to help purchase a car, all well and good.

"The automobile business is working more and more toward a time basis. A man buys his motor car now just as he would buy his home—on payments. I believe the future will see 90 per cent of the business done in that way."

Moving Big Concern Takes Almost Week

Dougherty-Little-Redwine Co. Get to Temporary Quarters by Dint of Hard Work.

Almost a week has been required for moving the Dougherty-Little-Redwine Company from its old home in North Pryor Street to temporary quarters at 30-32 South Pryor Street.

It is estimated that about forty boxcar loads of goods were moved, the stock being valued at $150,000.

"That amount of silks would not make much of a showing, but when it comes to underwear, it is a different story," remarked J. Little.

By a peculiar freak of circumstance, buyers thronged into the establishment the very day the moving began, and members of the firm had one of their best day's sales while trying to manage loading the four trucks which kept plying between the old store and the new quarters.

The firm will have its own building at 90-92 South Pryor by November 1.

Aluminum Pleases Atlanta Housewives

High-Grade Kitchenware, Which Is Indestructible Being Sold Rapidly In the South.

Aluminum kitchenware is taking hold with Atlanta housewives and with women all over the South generally. The Standard Aluminum Company, which entered the field not long ago, finds this the case.

Hotels and restaurants do not take so well to the aluminum ware, because of the difficulty of getting negro help to keep it in proper shape.

About 100 different articles for use in the kitchen now are made of aluminum, each with a ten-year guarantee. The stuff cannot peel, crack or blister, and, all in all, is regarded as the ideal material for use in cooking. During a recent test, a pan of aluminum was set on a gas stove and left for five hours with the flame burning beneath it, and no water in the pan. At the end of that time nothing had happened.

J. M. Jenkins is manager for the South of the concern. An extensive sales organization is maintained.

City Salesmen Take Outing; Truce Kept

Jobbers Agree Not to Scout for Business During Absence of Their Representatives.

City salesmen will be conspicuous by their absence this week. The grocer or dry goods merchant who needs to replenish his stock must telephone to his jobber. The jobbers have agreed not to solicit business for the week, but just to take what comes to them in the natural course of events.

The reason for this strange pact is that the jobbers are on their annual outing at the Isle of Palms, near Charleston, S. C.

In order not to take advantage of their absence, fifty or more jobbers signed a formal agreement of neutrality for the week, and O. T. Camp, president of the Retail Grocers' and Butchers' Association, sent a letter to all members of his organization acquainting them with the state of affairs, and asking that they fill urgent needs only, by using the telephone.

LUMBER SALES SHOW BUILDING KEEPS UP WELL

Dealers in Supplies Tell of Big Things in Prospect for the Coming Autumn.

Dealers in lumber, brick, cement, plaster and building supplies report that Atlanta is going straight ahead in its expansion.

Unanimously they report good trade. One particularly encouraging feature, according to their expressions, is the steady increase in the number of small residences, homes costing between $3,000 and $4,000, seeming to predominate.

Furthermore, building supplies dealers are unanimous in saying that there are great plans in store for fall. If all rumors are to be believed, property owners are contemplating improvements at almost a "boom" rate as soon as summer is past.

Paint dealers also are cheerful. They report contractors figuring on work far ahead, and also general activity in refurnishing buildings which are not new, but which are being remodeled to meet the city's growing needs.

Expressions from dealers in these lines follow:

V. H. Kriegshaber: "Our observation is that there is a good deal of building contemplated—in the wind, so to speak. When conditions settle down this fall, we look for an excellent trade in building supplies."

Randall Bros.: "Our business is better than it ever has been in lumber and building material. The increase has come from the increase in medium priced houses, residences to cost between $3,000 and $4,000.

"It is hard to tell about the fall, but we look for a good trade. Prices are a little lower. This always is the case in June and July. There will be a reaction in August and September, and quotations will be stronger. This is the history of every year."

Willingham-Tift Lumber Co.: "Business has been quite brisk up to the present time, with particular activity in the erection of small houses. This looks to us like the right time to build, for prices, in our opinion, are at the bottom."

Seiple Sons: "Business is fairly good at the present time, and it is picking up rapidly. We look for a very good trade for the rest of the year. The market is steady, still prices are reasonable and it is a good time to build. We notice a revival particularly in the erection of small houses."

Dozier & Gay: "From the number of contractors who are figuring on painting to be done between now and fall, we look for a big business.

"Every indication is that a large number of new homes are to be built, and there are rumors of several large buildings for wholesale houses and small factories.

"Of course, we are but fifteen months old in Atlanta, so we have only the figures for that period by which to judge. But from these, we are able to show an increase of almost 100 per cent in our trade.

"One remarkable feature has been the great amount of painting done on buildings which are not new. Contractors tell us this class of work exceeds the record of several years."

A. B. & A. CERTIFICATES DUE JULY 1 TO BE REFUNDED

The Atlanta, Birmingham & Atlantic, a property largely owned in New England and into which nearly $16,000,000 of Boston and New England money has been poured, has maturing on July 1 an issue of $4,700,000 one-year 5 per cent receivers' certificates. It is understood that plans are already under way to refund these certificates with a new issue, bearing probably a higher rate of interest. The new issue will probably be placed in New York.

The time for making the reorganization plan also expires on July 1, but this will be extended for another two or three years. The property has been in receivers' hands since January, 1909, over four years, and a practical solution of its financial troubles has not yet developed.

Jordan Thinks Europe's Land Banks Ideal for South

Cheap Loans on Farm Lands Spell Financial Independence for Cotton Grower, He Says.

Special Cable to The American.

By COLONEL HARVIE JORDAN.

(Member of the American Farm Credits Commission and President of the Southern Cotton Association)

OLDENBERG, GERMANY, June 28.—The capitalization of Southern cotton growers through the mortgage bank system, giving them mortgage loans at low interest with easy payments, would completely reorganize the cotton-growing industry of the South. I am convinced that the land mortgage business in America can be systematized along the lines of similar mortgage systems in Europe.

If this is done it will bring a new era of prosperity to the South and greatly increase the cash returns from cotton, which now represent practically the entire balance of trade of the United States.

Southern cotton growers to-day are just one year behind financially. They have been behind since the Civil War.

The curse of the cotton farmers is the store lien system, under which they are obliged each spring to purchase their supplies on credit from the supply merchants. Frequently farmers pay 50 per cent or more in excess of the cash price of goods for the privilege of this credit. Moreover, the supply merchants secure absolute control over the farmers.

Marketing Is Hurried.

The cotton crop has to be marketed as soon as harvested. Farmers have practically no control over the marketing. This is because they have no financial independence. The American commission has studied the mortgage systems which place European farmers in far stronger positions as borrowers than our own farmers. In America we still are clinging to the antiquated practice of forcing short-time loans on the agriculturist.

European farmers borrow through an intermediary society and enjoy as strong positions as any railroad or municipality. If our Southern farmers mortgage their land they must pay back the entire principal in lump sum in a few years, else pay a costly commission for renewal. So long as this is true naturally the farmers won't mortgage their land until actually pressed to the wall.

In contrast to this European farmers repay their loans in small annual installments. So long as they meet their interest payments they can never be sold out. Their entire payments for both interest and principal amount to less than our farmers frequently are required to pay for interest alone.

Cash Basis Possible.

If Southern farmers can get a device to act as their agent in borrowing and can capitalize their land holdings on terms that will permit them to repay little by little, we can put the cotton-growing industry of the South on a cash basis. This would enable our farmers to buy on a cash basis and secure financial independence. It would break the power of the supply merchants. It would be the surest way to a New South. A New South would mean prosperity to the nation.

There is no theory in this proposition. I have studied these mortgage systems here. They are straight business enterprises that we Americans can adopt perhaps improve upon. The Legislature of every State in the Union should take this matter under consideration.

When currency reform is enacted in the United States this should form part of the program. Farmers never up to this time had any consideration whatsoever given their requirements as borrowers. In currency or banking legislation they have been left to get along as well as they could. This has been largely responsible for the financial positions of the Southern farmers to-day.

The American commission will return to the United States with definite ideas concerning the credit problem, particularly in the mortgage field. Their recommendations should receive the attention of every banker, farmer and consumer in the nation, for the financial position of our farmers is a matter of vital interest to every individual in the United States.

Trained Men Great Need Of Business World To-day

Germany and other European countries are far ahead of the United States in the matter of commercial education. This point was brought out in a speech before the annual convention of the National Association of Credit Men at Cincinnati.

"The annual losses by reason of failures in the United States amount now to, some $200,000,000," said Mr. Gaehr, "or over $2 per capita. To put it concreately, the national annual loss from bad debts equals one-half the estimate cost of the Panama Canal.

"Professor Munsterberg of Harvard University observes that a great difficulty of our educational system has been that it does not teach a man to find himself, and when he learns his strong and his weak points, his real inclinations toward and qualifications for a pursuit in life, it is usually too late.

"We find the highway of commerce and life marked with sad monuments of men crushed under the wheels of progress who would have made a success in life had they had the proper direction and counsel and had they been taught to fashion their thoughts to fruitful issues, men who could and should have been helped to usefulness.

"A further difficulty is that the vocational demands are not sufficiently fixed and brought to the attention of the younger generations. They know comparatively little of the inner labors, the inner values, and inner difficulties of various professions and callings.

"Then, too, in many cases trivial chance influences decide the choice of a vocation. Young men often drop into a place, rather than deliberately choosing business as a life vocation.

"The need of better trained men, especially commercially, made itself felt several years ago, and as a result a number of universities and colleges of high standing organized schools of commerce. Harvard University ranking its School of Business Administration as one of the graduate schools. Several cities have established high schools of commerce, yet the schoolmaster and the business man are still too far apart.

COLORED LINEN IN BIG DEMAND, MAY BE SHORT

Available Supply Likely to be Exhausted Soon, Importers Believe—Market Dull.

The shortage of several popular lines of wash fabrics for the current summer season has brought out a much stronger demand for colored dress linens and ramies. Colored ratines, which did not sell well earlier in the season, are also good property at the present time. Several prominent importers in the linen trade predict that before the month is over there will be a shortage of colored dress linens, and that within the next 30 days buyers will find stocks completely exhausted.

Summer weather of the real sort has brought out an unexpectedly large share of the business. The setback suffered earlier in the season through the remarkable popularity of ratines is being rapidly overcome.

Importers are not doing very much at the present time in the way of new business except in a few cases where goods are available for spot or early delivery.

Stock lots of colored linens and linen ramies have been sought for, and have found a ready market. Goods on fall order are being charged up as delivery dates fall due, and in a good many cases shipments sent out would be considerably heavier if the goods were available. Shipments from abroad are not prompt, and importing houses are forced to wait until goods arrive even where they are past due on old contracts.

Women who buy dress linens know that these goods have now become an all-the-year-around article, and the linen gown made up for summer wear gives excellent satisfaction as a house dress during the cool months. Advices from abroad state that buyers are hesitating over paying prices current for forward contracts, and are not placing many contracts at present. Yarns hold strong and the chances of seeing lower prices on the finished goods in the near future is very remote.

Mail advices from Belfast state that the market has been quiet but steady, and there has been little in the way of quotable change compared with previous weeks. Buyers hesitate to pay the prices current for forward contracts, and consequently are only operating in a hand-to-mouth fashion, as necessity compels them. There is, however, a hopeful feeling.

Notes on Selling

The heavy demand for sport coats this season is helping the dress goods trade over some rough spots. Chinchillas and eponges are used principally in the manufacture of these garments, and makers and wholesalers of these fabrics are doing a good business in them.

A thing that is regarded as a good omen for the future of the men's wear fabrics trade is the promptness with which the manufacturing clothiers are settling up their accounts with the mill agents. In view of losses sustained by the clothiers as a result of the strike earlier in the year this action on their part is said to indicate the thorough soundness of the clothing industry.

The firmness of 39-inch, 80 squares, is one of the features of the print cloth market at the moment. Printers have taken this construction in good quantities, and as a result of curtailed production by the mills the supply has fallen somewhat behind the demand.

A FREE TRIP

To Atlanta is available to the merchant who buys an adequate bill from the members of the Merchants' Association.

Write to

H. T. Moore

SECRETARY.

Rhodes Building, Atlanta.

STATIONERY MADE BY A SOUTHERN FACTORY

Here in Atlanta is a factory that makes Tablets, Box Papers, Envelopes and School Stationery—the only factory of its kind south of the Ohio River—the largest south of New York. One of our specialties is

TUBEROSE

"Particular Paper for Particular People"

Put up in Tablets, Pound Papers and Box Papers; one of the best qualities on the market.

Our new 500-page catalog, showing these and other goods, will be ready August 1. Ask for a copy, Mr. Merchant.

MONTAG BROTHERS

Manufacturers---Jobbers---Importers

10-12-14-16-18-20 Nelson St. ATLANTA

4-4 ALL HANDS POINT TO BIG 4 PEANUT PRODUCTS

SELL SINGLETON'S Peanut Products

FOR SURE and STEADY PROFITS

157½ Whitehall. Phone Main 665.

VOLLMER MANUFACTURING COMPANY

Moore Building

ATLANTA, GEORGIA

MAKERS OF FINE JEWELRY

Special Designs in Platinum

Engravers *Diamond Setters* *Watchmakers*

Specialists in Jewelry Repairing

Write for our latest Catalogue. The leading merchants are adding the 5c and 10c departments. Why not one for your town?

McCLURE 10c CO., 47-49 S. Broad St.

Give Your "DIMES" a Chance

DIXIE PICKLE AND PRESERVING CO.

Manufacturers of

Pure Apple and Distilled Vinegar, Catsup, Pickles, Mustard, Pepper Sauce, Sauer Kraut, Jelly, Etc.

CANNED GOODS

364 to 378 Marietta Street, Atlanta, Ga.

RUTS AND THE FOLKS IN 'EM

The longer a fellow squats down and satisfies himself with his little rut, the more hopeless he is. The rut gets bigger and deeper all the time. Soon he'll get buried in it.

Best way in the world to keep on top and ahead is to forswear the rut. Get clean away from it. Don't get stale. Don't squat. Don't think you know it all. It's deadly.

You can't rest on your laurels and keep 'em fresh. You've got something to learn all the time.

That's why the most progressive and wide-awake merchants in the country believe in getting together and starting NEW IDEAS every little while.

Such a Getting Together will be the SOUTHERN MERCHANTS' CONVENTION, ATLANTA, AUGUST 4-15.

CAN YOU AFFORD TO MISS IT?

NOTICE

If you have any difficulty in buying Hearst's Sunday American anywhere in the South notify Circulation Manager, Hearst's Sunday American, Atlanta, Ga.

HEARST'S

SUNDAY AMERICAN

EXTRA

VOL. I. NO. 13.

Copyright, 1913, by The Georgian Company.

ATLANTA, GA., SUNDAY, JUNE 29, 1913.

★★

PRICE FIVE CENTS.

TARIFF CUTS IN SENATE TO AID NATION'S DINING ROOM

Many House Figures Lowered and Free List Increased — Despite Cuts, Bill Is Expected to Produce $5,000,000 More Cash.

Atlanta's Need for Help to Reduce the High Cost of Living Is Shown by Figures Indicating Soaring Price of Foodstuffs.

WASHINGTON, June 28.—The revised tariff bill laid before the Senate Democratic caucus by Mr. Simmons, chairman of the finance committee, carries important reductions in the Underwood tariff bill rates on iron, steel and other metal products. It added cattle, wheat, pig iron, Angora wool, and many other articles to the free list, and increased rates on many classes of cotton goods and some silk products.

President Wilson's desires as to free sugar in 1916 and free wool at once, prevailed in the redraft of the bill. To the list of "market basket" reductions the Underwood bill contained, the Senate committee added many important items.

In the general level of its rates the "Simmons bill" represents a heavier cut from the present Payne-Aldrich rates than the House bill.

Senator Simmons believes the caucus will discuss the bill not longer than a week.

Simmons' Statement.

The bill probably will come to a vote in the Senate by September 1.

In a statement Chairman Simmons said:

"The revenues of the Government will be increased approximately $5,000,000, laid in hand with a reduction of the taxation following the reductions already made in the House bill. These increases in revenues will be made up by a tariff on bananas and restoration of the full internal duty of $1.10 per gallon on brandies used in fortifying wines.

"With regard to the sugar schedule no change was made from the provision of the Underwood bill except to strike out 'sugars tinctured and colored,' for fear that ultramarine blue used in bleaching sugar might be regarded as colored matter and thereby refined sugar become subject to a duty of 2 cents a pound.

"With regard to cigars and other tobacco products from the Philippines the provision of the Underwood bill permitting cigars with 80 per cent of tobacco the product of the Philippine Islands and 20 per cent the produce of foreign countries to be admitted into the United States free of duty, was stricken out of the bill. Only cigars and tobacco products exclusively of Philippine tobacco to be admitted free of duty into the United States."

The Liquor Schedule.

Of the amendment to the liquor schedule, the statement said:

"An additional section is added repealing so much of the act approved October 1, 1890, and acts amendatory thereto, so far as they relate to the use free of tax of spirits for the fortification of sweet wines, and providing that hereafter all wine spirits, grape brandy and alcohol so used shall be subject to the same tax as in other cases.

"It is intimated that this tax will result in an increase of revenue of approximately $7,000,000 per annum.

"The Senate Finance Committee followed the House and treated the cotton yarns as the House bill treated cotton cloth," the statement continued, "by adding a duty of two and one-half per cent upon cotton cloth when combed, bleached, dyed, mercerized or colored. This is the most important change that the Senate committee made in the House cotton schedule."

Retaliatory Clause.

The amendment permitting the President to proclaim special rates when foreign nations discriminate against the United States provides that he shall exercise this authority on certain articles, as follows:

"Fish, fresh, smoked and dried, pickled or otherwise prepared, 1 cent per pound; on wheat, 10 cents per bushel; on wheat flour, 45 cents per barrel; on coffee, 3 cents per pound; on tea, 10 cents per pound.

"On the following articles a duty

Continued on Page 2, Column 5.

HIGH LIVING COST AS SHOWN BY U, S

Sharp advances in food prices over last year and in comparison with the decade 1890-1900 are shown by the Federal Bureau of Labor.

Some of the increases compared with the ten-year period are:

Sugar, 4.9 per cent; bacon, 111.6; sirloin steak, 60.8; round steak, 84.5; rib roast, 62.7; pork chops, 89.4; smoked ham, 69.1; lard, 62.3; hens, 66.6; wheat flour, 27.4; eggs, 56; butter, 63.5; potatoes, 23.6; fresh milk, 40.01.

Some of the retail prices of February 15, 1913, compared with a year ago in the principal cities show:

Sirloin Steak, Increases—Boston, 10.1 per cent; New York, 17.3; Atlanta, 10.6; Chicago, 13.1; Kansas City, 17.9; New Orleans, 14.8; Denver, 12.1; San Francisco, 23; Seattle, 19.6. Decrease—Dallas, 0.8 per cent.

Pork Chops, Increases—Boston, 22 per cent; New York, 23.9; Atlanta, 10.7; Chicago, 22.6; Kansas City, 23.3; New Orleans, 0.5; Denver, 20; San Francisco, 13.4; Seattle, 9.2. Decrease—Dallas, 2.1 per cent.

Smoked Bacon, Increases—Boston, 25.5 per cent; New York, 13.5; Atlanta, 19.2; Chicago, 11.6; Kansas City, 5.8; New Orleans, 7.3; Denver, 17.1; San Francisco, 9.8; Seattle, 19.7. Decrease—Dallas, 7.1 per cent.

Hens, Increases—Boston, 14.2; New York, 7.6; Chicago, 14; Kansas City, 4.4; New Orleans, 4.7; Denver, 9.8; Seattle, 2.2. Decreases—Atlanta, 19.3; Dallas, .05.

Pigeons to Keep City Sane, Says Expert

Dr. B. Chester King, of Atlanta, Tells Chicago That Its Safety Rests With Doves.

CHICAGO, June 28.—If Chicagoans are to be saved from the mad house at all it will be by the pigeons.

Dr. B. Chester King, an Atlanta alienist, finds hope for the city's sanity in the pigeons that flutter about the Loop all day.

"Several times each day," says the doctor, "the man who works in an office building should go to a window with the expectation of seeing one or more doves. Should he spy them, I suggest that he forget all else. There is something in just the name 'dove' that has a soothing effect upon the nerves."

Pastor Gets Town To Give Day to Ball

All Girard Suspends Business to Attend Games, but There Is No Playing on Sunday.

GIRARD, KANS., June 28.—Girard has found a happy solution to the problem of Sunday baseball by setting out one day in the week when everybody suspends business operations and goes to the ball game.

This arrangement came through the suggestion of the Rev. M. L. Morrison, pastor of the Presbyterian Church, after considerable wrangling early in the summer between people who wanted ball games on Sunday and those who did not. The new arrangement was tried yesterday for the second time. Everyone is pleased and the blue laws are enforced.

THE STICK-AT-IT CHARACTERISTIC

And the cumulative force of hard work reap richer rewards than genius.

All men can not have brilliant minds, but almost every one can cultivate continuity of purpose and develop a large capacity for work.

All great business successes have been the results of ceaseless and unremitting labor rather than the outgrowth of unusual intelligence.

An ordinary amount of common sense and a little energy in reading and using Hearst's Sunday American and Georgian "Want Ads" will put you ahead of your fellows.

These busy little "ads" exploit business and residence property, acreage, stocks, bonds, leases, automobiles, poultry, live stock, household furnishings and varieties of other things that can be bought at low prices and resold on a money-making basis.

Read for Profit, use for Results

Hearst's Sunday American and Georgian "WANT ADS"

REBELS STORM MEXICAN TOWN; MASSACRE 1,000

Federal Soldiers and Civilians Shot Down in Cold Blood at Durango.

CAPTIVES PUT TO TORTURE

Atrocities Practiced to Force Citizens to Reveal Hiding Places of Wealth.

MEXICO CITY, June 28.—One thousand soldiers and civilians were slaughtered by rebels when the city of Durango, capital of the State of the same name, fell into the insurgents' hands, according to word received here to-day from that city. Many of the victims were members of prominent families.

Men and women were tortured to death when they did not produce wealth at the bidding of the rebels.

Fighting between federals and insurgents is going on at Uruapam in the State of Michocan. Cuquio, in the State of Jalisco, was taken by rebels yesterday and the garrison put to the sword.

Rebels Advance on Juarez; Fight Nearer.

EL PASO, TEXAS, June 28.—Pancho Villa, Mexican rebel leader, who has announced his intention of taking Juarez and executing General Salazar, commander of the garrison, in the bull ring, established outposts within three miles of the town.

Ortega, who has 500 men, may cooperate with Villa. If Juarez falls, it will remove the most important Mexican port of entry on the United States border from Huerta and may result in the downfall of the Huerta government.

Prince of Wales Spends $1.25 a Week

Writes Home for More Money, but Mother Considers That This Amount Is Ample.

Special Cable to The American.

LONDON, June 28.—The amount allotted to the Prince of Wales for pocket money has just become known. Every Saturday he receives just $1.25, which he terms his "old age pension." He is occasionally a trifle extravagant and mortgages his money in advance.

Toward the end of the last term at Oxford he was asked by a friend to join a party to visit the theater.

The Prince's reply was, "Sorry, old man, but I am clean broke."

"Why don't you write home for some more?" asked the friend.

"I did," replied the Prince, "but mother said I was too extravagant."

Mrs. Marshall Finds $2,000 House at Last

Wife of Vice President Refuses to Pay More, Wishing to Live Within Husband's Salary.

WASHINGTON, June 28.—The long house hunt of Mrs. Marshall, wife of the Vice President, is probably over, as she has found a suitable house on Columbia Road, Northwest. Her hunt was prolonged owing to the fact that she set $2,000 yearly as the price they would pay. The Marshalls have said they must live within their salary, and Washington society is eagerly watching to see how they will manage with the many social and financial demands upon them. Mrs. Marshall wanted to go to the country, but feared it would be too far for the Congressional wives to visit.

Congress to Force White Slave Inquiry

Reasons for Postponement of Diggs-Caminetta Case by Department of Justice To Be Bared.

WASHINGTON, June 28.—Investigation of the postponement of the Diggs-Caminetti white slave case by the Department of Justice must go on, is the edict of the Congressmen behind the resolutions.

They are determined to bare the entire correspondence between McNab and the Attorney General and uncover the influences behind the white slave and Western Fuel cases.

If the House for any reason fails to take up the investigation Tuesday, the Senate is determined to dig to the bottom of the matter itself. No "pull" or influence can block this inquiry, it is declared.

King George Finds Platonic Romance With Fair Countess

Monarch Pays Marked Attention to Wife of Lord Mar While Queen Mary Is Absent.

Special Cable to The Sunday American.

LONDON, June 28—Every one thought King George so extremely domestic and conventional that it has come as rather a shock to people outside court circles to find him paying marked attention to the beautiful Countess of Mar and Killie.

The lovely countess, who is in her prime and a favorite of King Edward, is to be found wherever the King is.

Lord Mar goes about very little, but it was noticed that he and his wife were included in the royal house party at Windsor Castle for the Ascot races.

When Queen Mary was absent from the races, Lady Mar was always at the King's side, but when Her Majesty was present Lady Mar mixed with the general crowd in the royal inclosure.

Lady Mar is very sympathetic and attractive. The inner circle at the court is intensely amused at this mild platonic flirtation.

Mrs. Astor Bars Too Fervid Trotting

Society Youth Comes to Grief When He Disregards Rules of Conduct Fixed by Hostess.

Special Cable to The American.

LONDON, June 28.—Mrs. John Astor is becoming known in social circles as a hostess whose rules of conduct must be obeyed by her guests. One young man who, until recently, doubted this, is now lamenting his mistake. Mrs. Astor permits the "tango" and "turkey trot" at her dances, but insists that they be danced in moderation. When this guest so far forgot himself as to verge on to the vulgar, he was quickly shown the door.

Mrs. Astor's example is not followed by all of London's hostesses. At the entertainments of a certain duchess the ragtime is accompanied by a great deal of roughness, being usually danced with the lights out.

Early Cold Injures Crops of Michigan

Wheat Promises but Half a Crop, Hay One-third, and Fruit Outlook Is Poor.

LANSING, MICH., June 28.—Michigan Agricultural College field men and district supervisors report crop prospects of the State the poorest in years, due to the early cold, wet season and late frosts, followed by the present hot, dry weather.

Wheat promises little better than half a crop, hay one-third, oats one-half. Early potatoes have been badly frosted in sections and will not produce over one-quarter crop without rain.

Fruit is equally poor. Plums and grapes are expected to be about 30 or 40 per cent of a crop.

Baroness Will Wed Man Hurled in Auto

St. Louis Tourist Unexpectedly Finds Self in Noblewoman's Car and Romance Ripens.

NEW YORK, June 28.—James Hurley, a railroad man of St. Louis, while automobiling in Paris a year ago, ran his car into that of the Baroness Barbara Ursula Kalinowski of Welsbaden and was hurled into the tonneau, where the Baroness was sitting. He gave her his card and later offered her his heart.

Arriving here by the Hamburg-American liner Kaiserin Auguste Victoria, she left for St. Louis, where the Baroness will be married to Mr. Hurley.

Gatun Gates Stand Their Supreme Test

Atlantic Waters Reach Sea Level and Locks Must Hold Against Full Pressure of Water.

PANAMA, June 28.—The Atlantic waters which have been allowed to run slowly against the lower gates at Gatun are at sea level to-day. The large gates are being put to the actual test of full pressure for the first time.

The engineers are watching the rise of the water with interest, and they report that the gates are watertight. The water is at the 50-foot stage.

PRICES TO STAY AS THEY ARE NOW, SAYS SULZBERGER

NEW YORK, June 28.—"Meat will never be any cheaper in the United States than it is now," declared G. F. Sulzberger, of Sulzberger & Schwarzchild, on his arrival from Europe on the Mauretania. "The only effect the change in the tariff will cause will be to keep prices where they are. Without this revision in the tariff, there would undoubtedly have been a big jump in prices."

SLATON'S BILLS READY TO PASS

Inaugurated With Utmost Simplicity

Legislature Wants to Aid Governor

Governor John M. Slaton, taking the oath of office at the Capitol yesterday. On the left is the new Executive, while Randolph Anderson, of Savannah, President of the Senate, is shown between him and Governor Brown, who retired to private life as soon as the oath was administered.

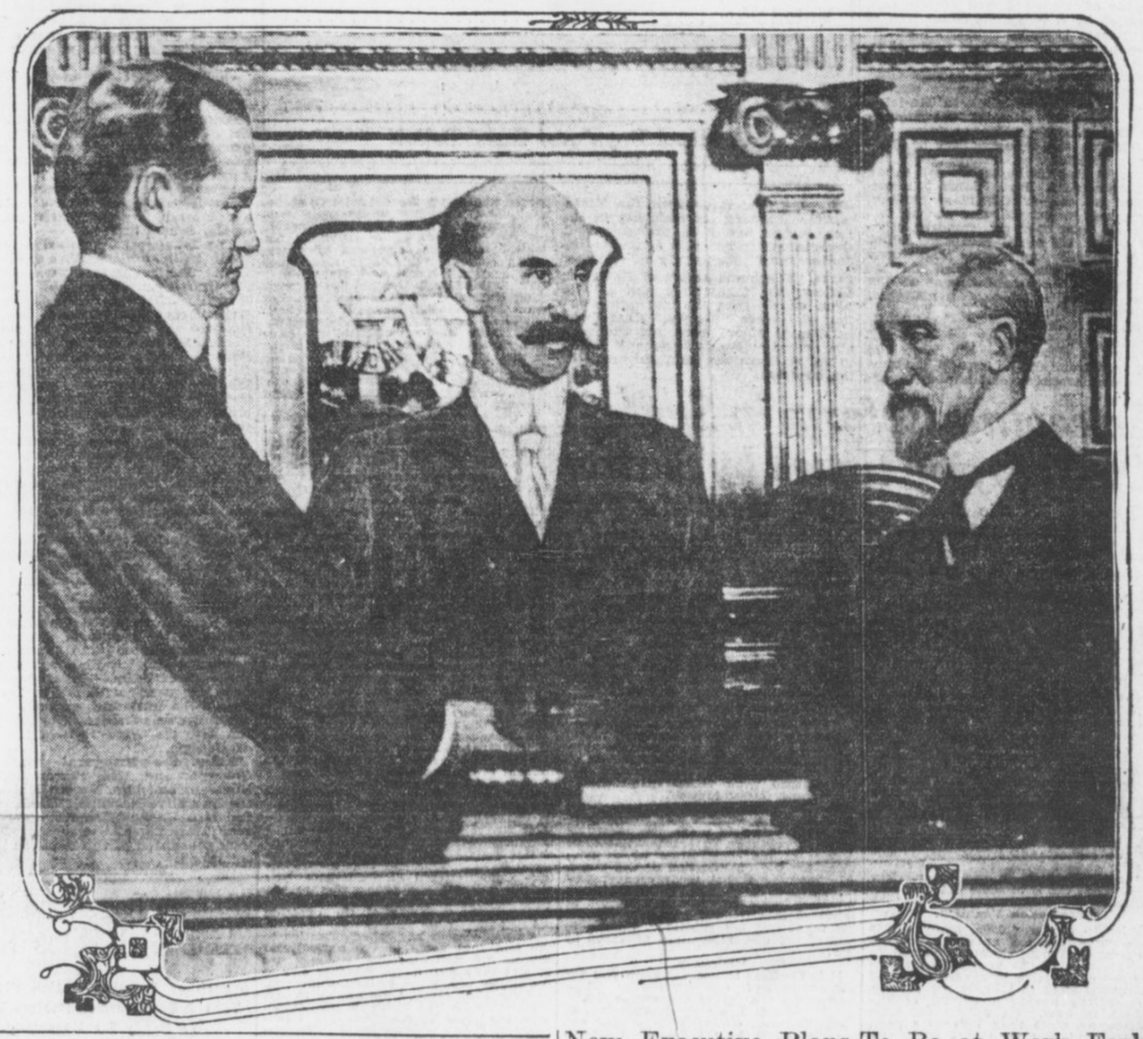

Inaugural Address of Slaton Urges New Taxation System

SWEEPING legislative reforms are urged by Governor John M. Slaton in his inaugural address and message delivered to the Legislature Saturday. Following are the ten most important reforms he urges:

1. An occupation tax on corporations, with the maximum $200 per annum on corporations of more than $1,000,000 capital; the tax on smaller corporations to be adjusted accordingly.

2. Changes in the registration laws. He says: "The present registration law should be so amended that when a voter has once proven his qualification by registering and being enrolled, he shall remain a registered voter unless disqualified for some cause due himself."

3. The need for good roads, with a highway commissioner or a commission. The message says: "An intelligent highway commission, or commissioner, clothed with the proper authority, could be the means of untold benefit in suggesting the proper methods of building roads."

4. A declaration that the sale of the Western and Atlantic Railroad, the State's property, should not be considered. The problem of its disposal should be considered by a commission, with directions to report its recommendations and its reasons therefor.

5. The passage of a law abolishing the defendant's statement in criminal trials, and providing in its place that he be sworn as a witness, if he so desires.

6. The Legislature is urged to consider legislation making the carrying of concealed weapons a felony, subject to reduction to a misdemeanor by either judge or jury.

7. Consideration of proper and remedial banking laws. "The banks of a State perform public functions, and as such are properly subjected to governmental supervision," says the message.

8. The creation of a new office, to be known as State Auditor.

9. Sweeping reforms in the tax system of Georgia. The system in vogue in this State is wrong, and the equalization of taxation, either through enforcement of present laws or new correctives, is urged.

10. That the Legislature investigate the decline of the agricultural schools and take steps to apply the proper remedies.

Gainesville Naval Academy to Hold a Regatta on July 4

Riverside Cadets Expect Hundreds of Visitors to See Sports on the Chattahoochee.

GAINESVILLE, June 28.—The first regatta of the Riverside Summer Naval School and Camp, which was opened here Thursday, will be held on July 4. Hundreds of visitors are expected to be on hand to see the sports.

The naval school and camp has a large enrollment this year, students being registered from practically all of the Southern States, including Georgia, Florida, Alabama, Louisiana, Tennessee, South Carolina, North Carolina, North Carolina, Kentucky and Virgina.

Captain Patterson, of the Culver Ind., Military Academy, will have charge of the naval and swimming departments this year, while Professor R. E. Brooks, superintendent of the Dublin public schools, will assist in the academic department.

Georgia Bankers to Urge Laws at This Legislative Session

One Provides Larger Salary for State Treasurer—Banking Department Considered.

The Georgia Bankers' Association, of which L. P. Hillyer, of Macon, is president and Haynes McFadden, of Atlanta, secretary, will urge new laws in the present session of the Legislature, according to announcement Saturday.

The association now has under advisement several bills, including one for a constitutional amendment providing larger appropriations for the State Treasurer, who supervises $6,000,000, it is said, on a salary fund of $3,100.

The amendment, though, is being considered only by the association thus far. It has not been acted on. Haynes McFadden Saturday said a bill creating a banking department probably would not come up at this session of the Legislature.

New Executive Plans To Be at Work Early Each Day and to Devote Entire Time to State.

Inducted into office with a simplicity that harked back to the days of Thomas Jefferson, John Marshall Slaton will enter the Capitol Monday morning for the first time as Governor of the State of Georgia. Eager to begin work for the State and the people, Governor Slaton plans to be at his office at an unusually early hour, and will plunge into the affairs of the State of Georgia with the energy and ability that has made him a leading figure among the attorneys and citizens of Atlanta.

Backed by his dominant personality and with the support of practically every member of the Senate and the House of Representatives, Governor Slaton's administration promises to be as harmonious and productive of good as that of any Governor the State has ever had.

Gossip heard among the legislators gathered for the sessions of the General Assembly indicate that every reform urged by the new Governor will meet with the approval of the majority of the members of both Houses.

Bills Are Now Ready.

It is regarded as significant, and indicative of the success of Governor Slaton's administration, that many bills embodying the recommendations and suggestions made in his inaugural address have been prepared and will be introduced and action taken on them during the present session. Several already have been introduced, both in the House and Senate.

It is generally understood, though it has never been officially confirmed, that Governor Slaton will send no more messages to the General Assembly during the present session unless some unforeseen emergency should arise that demands immediate attention. He has given his views on the sort of legislation that is needed, and has often expressed his complete confidence in the ability and the willingness of the Legislature to do what was right and necessary without any prompting from the head of the State Government.

The respect and confidence that Governor Slaton feels in ex-Governor Brown is shown by the fact that almost without exception the men who served the latter during the four years of his incumbency will also hold office during the Slaton administration.

Jesse G. Perry, who has served Governor Brown as private secretary, will fill the same position under Governor Slaton.

Ulm Is Executive Secretary.

Hardy Ulm is also retained as Executive Secretary. The knowledge these men have, gained through their connection with Governor Brown, is expected to be one of inestimable benefit to Governor Slaton during the first few weeks of his incumbency.

That Governor Slaton intends to give all his time to the business of the State and serve them to the utmost of his ability is shown by the fact that though he owns a handsome home on Peachtree Street, and a country home on Peachtree Road, he has moved his family into the ancient executive mansion on Peachtree Street, and will occupy the building as his home during his term as Governor. He took possession of the mansion Saturday afternoon within an hour after his inauguration as Governor of the State.

After a short stay in the reception room of the Governor's office at the

SLATON URGES MORE CARE FOR STATE'S MONEY

Governor Tells Legislators That Reckless Passing of Appropriation Bills Must Stop.

Continued From Page 1.

capitol, where Governor Slaton and ex-Governor Brown greeted their friends,. Governor and Mrs. Slaton and Mrs. W. D. Grant, Mrs. Slaton's mother, were entertained at luncheon by ex-Governor and Mrs. Brown, at the executive mansion. After the luncheon Mr. Brown turned over to Governor Slaton the mansion that had been his home, and with Mrs. Brown boarded a train for Marietta.

Marietta Greets Brown.

They were given a tremendous reception by the citizens of the Cobb County capitol. Practically two-thirds of the population of Marietta, headed by a reception committee of prominent citizens, met them at the depot and welcomed them to the town that had been their home for many years before Mr. Brown became Governor. Mr. and Mrs. Brown plan to spend the coming week in Marietta, and will then retire for the summer to their Cherokee County farm.

Though the inauguration of Governor Slaton was simple, it is not thought that his home life will follow the same plan. Mrs. Slaton is recognized as one of the most brilliant hostesses in Atlanta, and society folk are all agog over the rumored plans of a brilliant social campaign which it is generally understood Mrs. Slaton will inaugurate as soon as she has completed her establishment as the first lady of the State. An inaugural reception will be held July 2.

The precedent set by Governor Brown and continued by Governor Slaton of eliminating all pomp and display from the inaugural ceremonies has aroused considerable favorable comment throughout the State, especially among the members of the Legislature, and it is probable that Georgia will never see a return to the "brass band" inaugurals of former years. The inauguration of Governor Slaton was, if anything, just a little more simple than the last inauguration of Governor Brown. There was no display of any sort, and the very absence of elaborate ceremony added to the strength and impressiveness of the occasion.

Sweeping Reform in System Of Taxation Urged by Slaton

Laws to aid the finances of Georgia and sweeping reforms of the tax system of the State are stressed in the inaugural message of Governor Slaton.

In part, Governor Slaton said:

Our system is wrong. The Legislature can appropriate what it pleases, and the tax rate remains the same. The Legislator has made himself a favorite with his constituency by voting for every popular appropriations and nothing suffers but the State's credit.

Unless some check be made, an increase of revenue will be of no avail in preventing the financial embarrassment of the State. Under the enthusiasm of the moment one appropriation bill may exhaust it.

More than four-fifths of the States of the Union derive revenue from what is known as an inheritance tax. I am informed that this tax is the subject of least complaint.

This form of tax has been approved by the highest authorities and is one of the easiest borne and subject to fewest hardships than any other. The inheritance tax is to some extent a corrective.

Corporation Taxation.

Prior to the year 1905, many efforts were made to collect an occupation tax from corporations. Governor Terrell, in his message of the year 1906, recommended a tentative privilege tax based on capital stock of $100,000 per year on corporations having a capital of $1,000,000, or over. He anticipated from this source more than $100,000 a year, and thought that such sum could reasonably be expected without a hardship. The State, however, has not received one-half this sum, and during the year 1913 the estimated revenue from this source is $48,000.

I recommend that the maximum occupation tax on corporations having $1,000,000 capital and over be $200 per annum, and the tax on corporations of less capital be adjusted accordingly.

Equalization of taxes, either through the enforcement of present laws, or new correctives, so that each may bear his proportionate burden, would not mean the increase of taxes now borne, but now performing his duty, but would rather mean the lightening of his unfair portion of the load. I commend this subject to your attention.

Bonded Debt To Be Refunded.

An additional reason for establishing and maintaining the State's finances on a sound basis is the necessity of making provision for more than one-half of the entire bonded debt of the State, maturing in 1915. This is an imperative duty resting on this Legislature.

No sinking fund was provided by law to retire the bonds aggregating $3,679,000 which are due in 1915. The entire State's debt is $6,452,500, which does not include the obligations to the University, amounting to $291,500, and the landscrip fund of $90,000.

All the debt of $6,452,500 is provided for, or will be provided for, by the sinking fund required to be raised annually until the debt is paid off, except the $3,679,000 which falls due in May and July, 1915.

If refunding bonds were issued in 1915, making the first $100,000 fall due in 1935, then the sinking fund could be made to run continuously and retire each year, until paid, $100,000 of this series of 1915 refunding bonds.

This plan would seem advisable in order to relieve the treasury and the people of the increased burden at this time, unless financial conditions at the time of the sale of the bonds should demand that their redemption begin at an earlier period in order to effectuate their more satisfactory disposition.

Registration of Voters.

We believe the present registration law should be so amended that when a voter has once proven his qualification by registering and being enrolled, he shall remain a registered voter unless disqualified for cause due to himself.

The foregoing extract from the last platform upon which I was elected, expresses a principle which deserves universal acceptance. It contemplates no change of the constitution which provides for the qualification of the voter.

I recommend that the present registration law be amended to correct the injustice indicated. It would always be provided that the voter must have paid his taxes and not subjected himself to any of the disqualifications provided by law.

Highways.

It is needless to impress upon you the importance of our highways. Their value is an asset of the entire State. An intelligent Highway Commission, or Commissioner, clothed with proper authority, could be the means of untold benefit in suggesting proper methods of building the road adapted to the locality, or in solving the problems of engineering which might arise in various sections.

I call your attention to the Western and Atlantic Railroad, the lease of which terminates in 1919. No one, I apprehend, would or should consider its sale, but the problem of its disposition should be considered by a commission with directions to report its recommendations and its reasons therefor.

To delay this matter will mean to put the State at the inexcusable disadvantage of unpreparedness when the time arrives for imperative action.

The Criminal Code.

One of the fundamental purposes of government is the protection of life and safety of the citizen. If the rules of evidence are so shaped as to prevent the discovery of the truth, and if the State is deprived of the means of sifting the facts, the judges and juries are not to be blamed if crimes are allowed to go unpunished.

It is an anomaly that a defendant should take the stand, make any statement that he sees fit, or that his shrewd lawyer has prepared, and being immune from cross-examination, demand that the judge shall charge the jury that they may accept his unsworn statement in preference to all the evidence in the case.

I, therefore, recommend that a law be passed abolishing the defendant's statement, and providing in its place that he be sworn as a witness, if he desires, but his failure to be so sworn be not subject to adverse comment by prosecuting counsel. This is in accordance with current Federal and State law.

The legislation in Georgia against carrying concealed weapons has in recent years been conspicuous. It has been suggested by the law of self-preservation. Daily we read of men who have shot others, and have been acquitted on the old statement that the deceased threw his hand on his hip pocket, and the defendant shot in fear of his life. When searched, the dead man was found generally unarmed.

If the carrying of concealed weapons were made a felony, subject to be reduced to a misdemeanor by either judge or jury, the deterrent effect of such a law would be the saving of many a life. I earnestly recommend to you the consideration of this question.

Banking Laws.

The banks of a State perform public functions, and as such are properly subjected to governmental supervision. The bankers of the State, with the desire of maintaining a high standard of responsibility and of affording guarantees against improvident management, that imperil the money of the people, recommend legislation looking to the accomplishment of these objects. I commend this subject as one worthy of your serious consideration.

My predecessors have recommended the creation of the position of State Auditor, and in this recommendation I heartily concur. His services could be utilized in checking the cost of new buildings for which requests may be made by the various institutions. Those who have served on the appropriations committees are aware of the inadequate facilities of the State in arriving at the amount of the necessary expenditures.

The Constitution.

The Constitution is the expression of the supreme law of the land. It can only be changed by the people speaking in their sovereign capacity. In order that they may vote intelligently on any proposition it is essential that they understand it. I recommend that in proposing Constitutional amendments, you plainly indicate the proposition to the voter in such language that he may understand the meaning of the question submitted.

My predecessor has called attention to the fact that some of the agricultural schools are well attended, while others receive little patronage, whether due to the matter of location or lack of interest, or from what cause, I am unable to say. Each obtains the same appropriation from the State for maintenance. I recommend that you investigate their condition, and apply the proper remedies.

The Georgian-American Pony Contest
VOTE COUPON

Hearst's Sunday American and Atlanta Georgian

Pony Contest Vote Coupon, Sunday, June 29, 1913.

GOOD FOR 15 VOTES.

Voted For .....

Address .....

Voted By .....

Carriers' and Agents' Ballot.

Hearst's Sunday American and Atlanta Georgian

Pony Contest Vote Coupon, Sunday, June 29, 1913.

GOOD FOR 15 VOTES.

Voted For .....

Address .....

Voted By .....

School Boys' and Girls' Ballot.

Slaton is Inaugurated With Simple Ceremonies.

With ceremonies that gained in strength and impressiveness through their very simplicity, John Marshall Slaton to-day became Governor of the State of Georgia, succeeding Joseph M. Brown. The oath of office was administered by Judge William H. Fish, Chief Justice of the Supreme Court, at 12:02 o'clock.

Governor Slaton was inducted into office in the presence of a brilliant assemblage of Georgia men and women, including his own and the retiring Governor's family and intimate friends, members of the State Legislature and prominent jurists. For the first time in the history of the State the United States was represented by Judge William T. Newman and Judge Don A. Pardee, of the Federal Court. They occupied seats directly in front of the Speaker's stand.

Galleries and the floor of the House were filled with spectators. By 10 o'clock virtually every seat in the visitors' gallery was taken and room had been provided for a large number on the floor. In the corridors another crowd, unable to gain entrance into the hall, waited patiently for a glimpse of the new executive.

Joint Session Held.

Neither the House nor the Senate transacted any business, convening at 11 o'clock and immediately taking a recess. At 11:45 o'clock both Houses again convened, and the Senate at once adjourned and marched to the House, where members took seats in a semi-circle about the speaker's stand. In the front row of seats about the speakers' stand sat the intimate friends and relatives of Governor Brown and Governor-elect Slaton. Twenty-eight chairs had been reserved for members of Governor Slaton's family and eight for the family and friends of Governor Brown.

In Governor Slaton's party were Major William F. Slaton, father of the Governor; Mrs. John M. Slaton, Mr. and Mrs. William M. Slaton, Justice and Mrs. S. C. Atkinson, Mr. and Mrs. A. L. Waldo, Mrs. W. H. Blanchard, Mrs. W. D. Grant, Mr. and Mrs. John W. Grant, John M. Slaton, Jr., W. F. Slaton, Jr., Slaton Waldo, Albie Waldo, William D. Grant, Miss Margaret Grant, James Jackson Slaton, Mr. and Mrs. A. McD. Wilson, Mr. and Mrs. R. H. Jones, Mr. and Mrs. Benjamin Phillips and Miss Robinson. In Governor Brown's party were Mrs. Joseph M. Brown, Miss Cora Brown, Charles Brown, Miss Sally Brown, Dr. and Mrs. E. L. Connolly, Mrs. Frances Connolly and Thomas W. Connolly.

Governor Brown Receives Friends.

Governor Brown arrived at the Capitol shortly before 11 o'clock, and went at once into his private office, where he received a number of friends and visitors.

Governor-elect Slaton drove up in his automobile to the Washington Street entrance of the Capitol, accompanied by Mrs. Slaton and his father, Major William F. Slaton. They proceeded to the reception room of the Governor's office, where the inaugural procession formed.

Promptly at 11:45 o'clock Speaker Burwell called the House to order, and immediately thereafter members of the Senate arrived.

The inaugural procession moved from the Governor's office on the first floor. The procession was led by Governor-elect Slaton and Governor Brown. After them came ex-Governor Henry D. McDaniel, and then followed the Justices of the Supreme Court and the Court of Appeals, the Federal Judges, the State House officers, the members of the joint legislative committee on inauguration, and the immediate families of Governor Brown and Governor-elect Slaton.

Governor Slaton Presented.

Governor Brown and Governor-elect Slaton took their places on the Speaker's stand, the first standing to the left of Senator Randolph Anderson and Speaker Burwell and the latter to the right. Rev. James B. Robbins, of the Trinity Methodist Church, opened the ceremonies with prayer, in which he invoked Divine aid for Governor Slaton in the conduct of the aqairs of the State.

Randolph Anderson, President of the Senate, presented Governor-elect Slaton to the people of Georgia and the Legislature, and immediately thereafter Justice Fish administered the oath of office. In a speech expressing great confidence in the ability of the incoming executive, Governor Brown presented Governor Slaton with the Great Seal of the State of Georgia.

After the inaugural ceremonies Governor and Mrs. Slaton and ex-Governor and Mrs. Brown lunched at the Executive Mansion. Ex-Governor and Mrs. Brown retired to their farm near Marietta, and Governor Slaton took possession of the mansion in the afternoon.

Church Bars Wedding And Girl Files Suit

Breach of Promise Action Started, Though Both Parties Declare They Are Ready for Ceremony.

ATCHISON, KANS., June 28.—Although both parties to a $25,000 breach of marriage contract suit filed here recently say they are willing to wed, the suit will go on.

Miss Mary Falk, of Purcell, alleges that she entered into a verbal contract to marry William Burke, of Troy, a few months ago.

Church officers say they will not marry Burke because he is unable to procure a sworn statement from his mother in Ireland certifying to the time of his baptism in the Catholic Church. Burke says he will marry Miss Mary Falk any time, and, in her petition for the suit Miss Falk says she is still willing to marry Burke.

But as a priest will not marry them, as both are unwilling to forsake their religion, Miss Falk says she can not consistently dismiss the suit, although she still loves Burke. Miss Falk's petition alleges that Burke is wealthy.

SENATE TARIFF AMENDMENTS TO AID REVENUE

Several Millions Added to Income of Nation in Underwood Bill in Present Shape.

Continued From Page 1.

not to exceed one and one-fourth times that specified: Earthen, stone and chinaware; lemons, cheese, wines of all kinds, malt liquors, knitted goods, silk dress and piece goods, leather gloves, laces and embroideries of whatever material composed, and articles made wholly or in part of same; toys, jewelry and precious, semi-precious and imitation precious stones."

Following are the principal changes made by the Senate Committee in the House bill:

Added to the free list:

Alizarin, single jute yarns, school books, cement, creosote oil, anthracene and anthracene oil, glaziers' and engravers' diamonds, not cut; miners' diamonds and diamond dust, crude artificial abrasives, flax and hemp tow; amber gum, valued at not more than 50 cents a pound; indigo colors, pig iron, wrought and scrap iron; ferro manganese and iron in slabs, blooms, loops or other forms less finished than iron bars, except castings; leather, including patent leather for shoes, harness and saddle leather; asphaltum, limestone rock asphalt, needles for shoe machines, photographic films and moving picture films, cyanide of potash; steel ingots, etc., not containing alloy; cattle, sheep and all other domestic live animals suitable for human food; wool of the angora goat and alpaca; paintings, etchings, sculptures, etc., of a "professional character."

Wheat on Free List.

Wheat, 10 cents per bushel in the Underwood bill, was added to the free list, but the Senate committee retained a retaliatory provision for a duty of 10 cents a bushel on wheat, 45 cents a barrel on flour and 10 per cent ad valorem on other wheat products when imported from a country that imposes duty on American wheat or wheat products.

A retaliatory duty of 10 per cent upon potatoes imported from countries imposing duties against the United States also was inserted. Potatoes were unreservedly on the free list in the Underwood bill.

Other changes affecting living cost were as follows, the new Senate rate being stated first in each instance:

Agricultural Products—Oats, 6 cents a bushel; House, 10 cents; oatmeal and rolled oats, 33 cents per hundred pounds, and oat feed, 9 cents per hundred; House, free list; cheese, 2 1-2 cents per pound; House 20 per cent; butter and butter substitutes 2 1-2 cents per pound; House, 3 cents; beets, 5 per cent; House, 10 per cent; eggs, frozen or otherwise prepared, 2 cents a pound, House 2 1-2 cents; frozen or liquid egg albumen, 1 cent per pound. House, free list; peas, green or dried, 10 cents a bushel; House, 15 cents; flaxseed, linseed and other oil seeds, 15 cents a bushel; House, 20 cents; all other seeds, 5 cents pound; House, 10 per cent ad valorem; zante and all other seeds, 5 cents per pound; House, 10 per cent ad valorem; zante currants, 1 cent pound; House, 2 cents.

Fish, except shellfish, 25 per cent; House, 20 per cent; lemons, limes, oranges, grapefruit, shaddock and pomelos, 1-2 of 1 cent per pound; House rates ranged from 18 cents to 20 cents per package, according to size; bananas, 5 cents per bunch; House, free list.

Oils—Alizarin assistants, soaps, containing castor oil, all other alizarin and all soluble greases used in dyeing, softening, finishing, not specially provided for, 25 per cent ad valorem; House, 15 per cent.

Flaxseed and linseed oil, raw, boiled or oxydized, 10 cents per gallon; House, 12.

Olive oil, not specially provided for, 20 cents a gallon; House, 20 per cent ad valorem.

COMMISSION FINDS $4 FAMILY'S DAILY NEED

LOS ANGELES, June 28.—Four dollars a day is the minimum wage on which a family can be supported in this city, according to the report today of the Municipal Industrial Investigating Committee. Of nearly 50,000 cases covered by the inquiry, more than 6,000 men and considerably more than half of all the women employed received less than $2 a day. A permanent wage commission is

Atlanta Medical Schools Unite to Make Big College

National Recognition Will Be Obtained Through Merger—Officers and Faculty of Institution Are Unanimous.

A union of the Atlanta College of Physicians and Surgeons and the Atlanta Medical College has been effected, and as a result an institution to be known as the Atlanta Medical College has been formed. Details of the consolidation were announced Saturday by representative committees from both colleges.

Ambitious plans for the new college are outlined. The immediate effect of the consolidation will be the placing of the Atlanta Medical College in Class A by the American Medical Association. It renders the newly formed college eligible to membership in the Association of American Medical Colleges, admitting its graduates to practice anywhere in the world. Its doors open with the new college year in September.

The consolidation will force the abandonment of the property of the Atlanta School of Medicine on Luckie and Bartow Streets and the establishment of a considerable plant in connection with the present equipment of the Atlanta College of Physicians and Surgeons on Butler and Armstrong Streets.

Officers Are Announced.

The new college will be officered by W. S. Elkin, dean, and W. F. Westmoreland, president, of the Atlanta College of Physicians and Surgeons, and by two officers to be nominated by the Atlanta School of Medicine.

All these plans were announced by a committee from the Atlanta School of Medicine, consisting of George H. Noble, L. C. Fischer and Edward G. Jones, and a committee from the Atlanta College of Physicians and Surgeons, whose members are W. S. Elkin, W. F. Westmoreland and C. W. Strickler.

Consideration of the proposition has been under way for some time, stated the committee members.

"It has been the one object of these deliberations," they announced, "to organize an institution of dignity and of permanent promise, whose graduates will receive general recognition throughout the United States—an institution so constituted as to make it a real public asset, and so conducted as to expect and to deserve the heartiest popular commendation."

So complete have been the preliminary deliberations that before word of the union had been breathed every plan was worked out, even to the appointment of a faculty and of a board of trustees.

The faculty proper will consist of the following physicians:

Department of Medicine—W. S. Kendrick, C. W. Strickler, R. T. Dorsey, J. C. Johnson, J. C. Olmsted, E. C. Thrash, E. B. Block, C. E. Boynton, L. B. Clarke, George M. Niles, L. M. Gaines, S. R. Roberts and B. Wolff.

Department of Surgery—W. F. Westmoreland, F. W. McRae, E. G. Jones, W. S. Goldsmith, F. K. Boland, J. L. Campbell, L. C. Fischer, M. Hoke and A. L. Fowler.

Department of Obstetrics and Gynecology—George H. Noble, W. S. Elkin, E. C. Davis and S. T. Barnett.

Department of Materia Medica and Therapeutics—M. M. Hull, L. B. Clarke (with other salaried associates).

Department of Eye, Ear, Nose and Throat—F. P. Calhoun, Dunbar Roy and J. M. Crawford.

Department of Physiology—George Bachman (with other salaried associates).

Department of Anatomy—J. W. Papez (with other salaried associates).

Department of Pathology—John Funke (with other salaried associates).

Department of Chemistry—Edgar Everhart (with other salaried associates).

Associate Faculty Not Named.

The associate faculty has not yet been completed. It will embrace the names of 50 or 75 additional physicians of prominence in the city.

The probable board of trustees of the Atlanta Medical College will be Reuben R. Arnold, H. M. Dorsey, Judge George Hillyer, G. S. Lowndes, E. W. Martin, F. J. Paxon, Judge T. P. Westmoreland, H. H. Cabaniss, John J. Eagan, John H. James, H. J. Lowry, Wilmer L. Moore, J. Carroll Payne, C. E. Currier, T. A. Hammond, Marion M. Jackson, R. F. Maddox, Bishop C. K. Nelson, J. S. Prather and W. S. Witham.

The union of the two colleges is significant as a historical event. The name of the first medical college founded in Atlanta was that of the consolidated school—the Atlanta Medical College. This institution was formed in 1854, was suspended during the war and its building used as a hospital. It was merged in 1898 with the Southern Medical College, which was organized in 1878, to form the Atlanta College of Physicians and Surgeons.

The Atlanta School of Medicine was organized 1905. Both the colleges erected new buildings in 1906, Andrew Carnegie having given $25,000 and Dr. A. W. Calhoun $15,000 to the Atlanta College of Physicians and Surgeons for this purpose, other citizens giving various sums. The Atlanta School of Medicine has also operated a hospital in connection with the college.

Sell Luckie Property.

It is the present plan to put on sale the Luckie Street property of the Atlanta School of Medicine, and to provide for the college work to be carried on entirely at the Butler Street plant, ample room being there for additional buildings and extensions. The proximity of the Grady Hospital is an additional reason for transferring everything to that locality.

The total enrollment in the Atlanta College of Physicians and Surgeons last session was 334, and in the Atlanta School of Medicine 218. The announcement by the joint committee declares:

"It will not be the future intention to increase the enrollment so much as to elevate the standard of professional instruction. After January, 1914, one or more years of work in a literary college will be required for entrance, the minimum requirement this fall being a high school education."

Committee Tells Hopes.

The committee, in a statement to the public, tells of its purposes and hopes, saying:

"The recent awakening of the public mind to a knowledge of the past shortcomings of medical education, the evident cordial interest in plans, wherever launched, to invest medical education with a degree of excellence which will protect the public as it ought to be protected; the late tendency of private philanthropy to recognize properly organized medical colleges as deserving of its bounty; the recognition promised abroad to the proposed institution, which recognition could not have been obtained as long as the colleges remained separate; the strategic advantages of Atlanta as the site for a medical college of superlative merit; the excellence of the professional talent in the city; the immense momentum implied in a united instead of a divided professional energy—all these and other considerations alike of sentiment and of common sense, have seemed to us to constitute a responsibility whch it would discredit us to neglect, and an opportunity which it would distinguish us to embrace."

MOVE BEATEN FOR FREE WOOL GOODS

Clothing Duty Under New Tariff Schedule Will Be From 20 to 35 Per Cent.

WASHINGTON, June 28.—The question of dutiable wool manufactures in the tariff bill was raised in the Senate Democratic caucus to-day and brought a lengthy debate. Senator Chamberlain, of Oregon, favored the free listing of these commodities, arguing this was only fair to the public and the manufacturers with raw wool on the free list.

The goods affected are stockings, socks and blankets, women's and children's dress goods, ready-made clothing and other articles of wearing apparel. Ad valorem rates, ranging from 20 per cent on stockings to 35 per cent on ready-made clothing are in the bill as reported to the caucus.

At the recess of the caucus Senator Simmons announced that the proposition to free list wool manufactures was beaten by a close vote.

"We expect to finish the hemp, silk, paper and sundries schedules to-night," said Senator Simmons, "and take up the administrative and income tax features of the Underwood bill Monday."

PUPS AND CHICKS SWAPPED.

RAVENNA, OHIO, June 28.—A fair exchange that satisfied both swappers was pulled off here when a Scotch collie transferred her litter of seven puppies to a Barred Rock hen for her brood of ten chicks.

$18.20 Round Trip $18.20
GETTYSBURG.
Reunion Blue and Gray.
Tickets sold June 28 to July 1, inclusive. Return limit July 10. Liberal stop-over privileges.
SOUTHERN RAILWAY

SKATING RINK OPEN
At Ponce DeLeon
SKATING TWICE DAILY:
2:30 to 6 p. m. & 8:00 to 11 p. m.

THE GRAND IS SAFE, COOL AND HEALTHY
GRAND
DAILY MATINEE AT 2:30
NIGHT AT 8:30
WEEK OF JUNE 30
THOMAS A. EDISON'S
TALKING, SINGING, LAUGHING MOTION PICTURES
The Most Wonderful Act of Its Sort the Scientific World Has Known
A Complete Entertainment of Motion Pictures as Good as the Best.
Matinee at 2:30
All Seats 25c
Evening at 8:30
25 and 50 Cents

The Coolest and Most Delightful Place in Atlanta
FORSYTH
DAILY MAT. & NIGHT
WEEK JUNE 30th
FIRST ATLANTA APPEARANCE. THE STAR
Edward Abeles
WITH CHARLOTTE LANDER IN "HE TRIED TO BE NICE."
Billy McDermott
THE TRAMP COMEDIAN.
Welch-Francis Co.
IN A HURRAH LAUGHING SKETCH
Violinsky
THE MODERN MUSICAL MARVEL
Rae Fenton and Dancing Boys—Ad Carlisle's Dogs—Leitzel & Jeanette
NEXT WEEK EDWYNN & CO. and Other KEITH STARS

Furniture Buyers Wait! Read! Stop! Think!
A $100,000 Stock of High Grade Furniture of every description, also Rugs, Floor Coverings, Hammocks, Ranges, Trunks, etc., will be placed on Sale Thursday morning, July 3d, at 9 o'clock, at Prices Never Before Paralleled in Atlanta.
WATCH THE DAILY PAPERS! WATCH THE DAILY PAPERS!

FLAGLER WILL UNCHANGED AND RELATIVE'S HINTS OF A CONSPIRACY FALL

Codicils Show That Millionaire Railroad King Left Only Son With but Small Share of His Fortune. Bulk of Wealth Held in Trust.

By TARLETON COLLIER.

WEST PALM BEACH, June 28.—While a number of the charges made by Amasa Flagler, of California, regarding strange circumstances surrounding the death of Henry M. Flagler to-day are found to be substantial, the principal accusations that codicils were added to the Flagler will, completely changing its effect, and that the dying man was given insufficient medical attention, appear to fall without support.

Seven codicils to the will are not significant. Investigation into the charges by Amasa Flagler that dark work accompanied the end of his kinsman was conducted by The Sunday American. The stories of the California man that Henry M. Flagler was kept in deep seclusion until the end; that visitors, including himself, were refused admittance; that the most rigid privacy shrouded every detail of the railroad king's illness—all are found to possess a substantial basis of fact.

Palm Beach, deserted, boarded up, uncanny in its summer desolation, today furnishes the setting for a belated story of tragedy—the tragedy in the death of Henry M. Flagler, the Florida railroad king, who died May 20, 84 years old, his brain worn out.

Built Empire;
Dies in Seclusion.

The story is how a man who had built an empire came to die in seclusion on a deserted island, attended by unskilled nurses, denied to visitors—and some of them his kinsmen—and with never a word given out as to his condition, from time to time.

Amasa P. Flagler, of California, who says he is the closest male relative of Henry M. Flagler, except for Harry Harkness Flagler, a son, came to Palm Beach while the financier was dying and was refused a sight of him. To-day he is talking freely to newspaper men, hinting at mystery in the death of Henry M. Flagler, charging that the great railroad man was not given the proper treatment or care, and that Mrs. Flagler, J. B. Parrott and Dr. W. R. Keenan, the three who were practically alone with him toward the end, and who, he points out, were the beneficiaries under the will, kept visitors away purposely.

Amasa P. Flagler, according to the variety of opinions maintained by residents of Palm Beach, is anything from a faker to a justly aggrieved person. The fact remains, however, revealed as a result of investigations by The Sunday American, that Henry M. Flagler died in loneliness and in enforced seclusion.

He died in a small room of a frame cottage on the Atlantic beach, to which he had been moved some time before the end. From one window is to be seen "The Breakers," his own great hotel. It has been locked and deserted since March. Through the other window there is the sight of a stretch of parched grass, the beach and the ocean.

George Conway, a boy who waited on Mr. Flagler during his illness, said to-day that the dying man kept his eyes always on the ocean.

"He loved it," said Conway. "One time, not long before the end, he said to me: 'George, there is the greatest thing in the world,' pointing out at the sea. 'If there ever comes a time when you would be proud of yourself and of what you have done, think about that ocean. There is something greater, more wonderful than anything a man can ever make or become. Railroads and cities are nothing.' But a lot of the times he was not conscious to what went on."

Mr. Flagler was moved to the beach cottage from his mansion, "Whitehall," when summer began to set in at Palm Beach. He was moved at the combined orders of his physician, Dr. W. R. Keenan, and Mrs. Flagler. Dr. Keenan is Mrs. Flagler's brother. Because has was moved Amasa P. Flagler finds the basis for a denunciation of those who took care of him, declaring that his kinsman was taken to the empty beach cottage that he might be more securely isolated.

Joe Jefferson Died In Same Cottage.

Investigation reveals that many of the statements made by Amasa P. Flagler in his interviews regarding the death of his relative are exaggerations. He is said to have declared that the beach cottage in which Henry M. Flagler died was old and dilapidated and isolated from the community. It is, however, "The Nautilus," one of a colony of seven cottages on the beach, and is within 200 feet of "The Breakers." It is leased for $5,000 a season of three months to the winter visitors from the North, and last season was occupied by "Fingy" Conners, the Buffalo politician. Joseph Jefferson, the actor, according to the beach traditions, died in the same cottage.

Local physicians, although none of them was called in to assist Dr. Keenan and Dr. Castleberry, watched the case as well as possible in view of the privacy attached to it. Several to-day said that they would have indorsed the move from Whitehall to the beach cottage, considering more desirable the sea breeze and the relief from the sultriness that is always the lot of Whitehall in the early summer.

West Palm Beach is divided into two hostile camps on the question of the treatment of Henry M. Flagler, many contending that the charges of a deliberate isolation and of inadequate care of the dying man may be substantiated by a chain of circumstances, and others laughing at the scandal that Amasa Flagler has sprung.

Trained Nurses Succeeded by Boy.

The rapid decline of the railroad king began about March 1, when, already ill, he was injured by a fall in the reception hall of "Whitehall." He took to bed at that time, and never left it until the day of his death, May 20. After several weeks in his room at "Whitehall," he was moved to the beach cottage.

Trained nurses who had been engaged were turned away, to be succeeded by George Conway, a young English boy, who is the nephew of Mrs. Cooper, the housekeeper at "Whitehall," and by Tom Lynch, a young man employed on the estate. Conway watched by day, and the other by night.

Conway is one of the few Flagler employees remaining on deserted Palm Beach. To-day he said the nurses were discharged because they could not manage the sick man so well as could he and the other boy, of whom Mr. Flagler was fond. The nurses, he continued, did not get on well with the Doctor, either.

Dr. Keenan, the brother of Mrs. Flagler, for years house physician at "The Breakers," and more recently at the "Royal Ponciana" as well, attended Mr. Flagler. To aid him, Dr. Castleberry, a guest in the winter hotel, from Harrisburg, Pa., remained. Dr. Castleberry is a kinsman of Mrs.

AMASA FLAGLER, who hinted at plot to influence Henry M. Flagler in making will, is shown in the top picture, while in the lower photograph the arrow indicates the cottage in which the railroad magnate died. This cottage was referred to as a "lonely hut" by Amasa Flagler in his first statements.

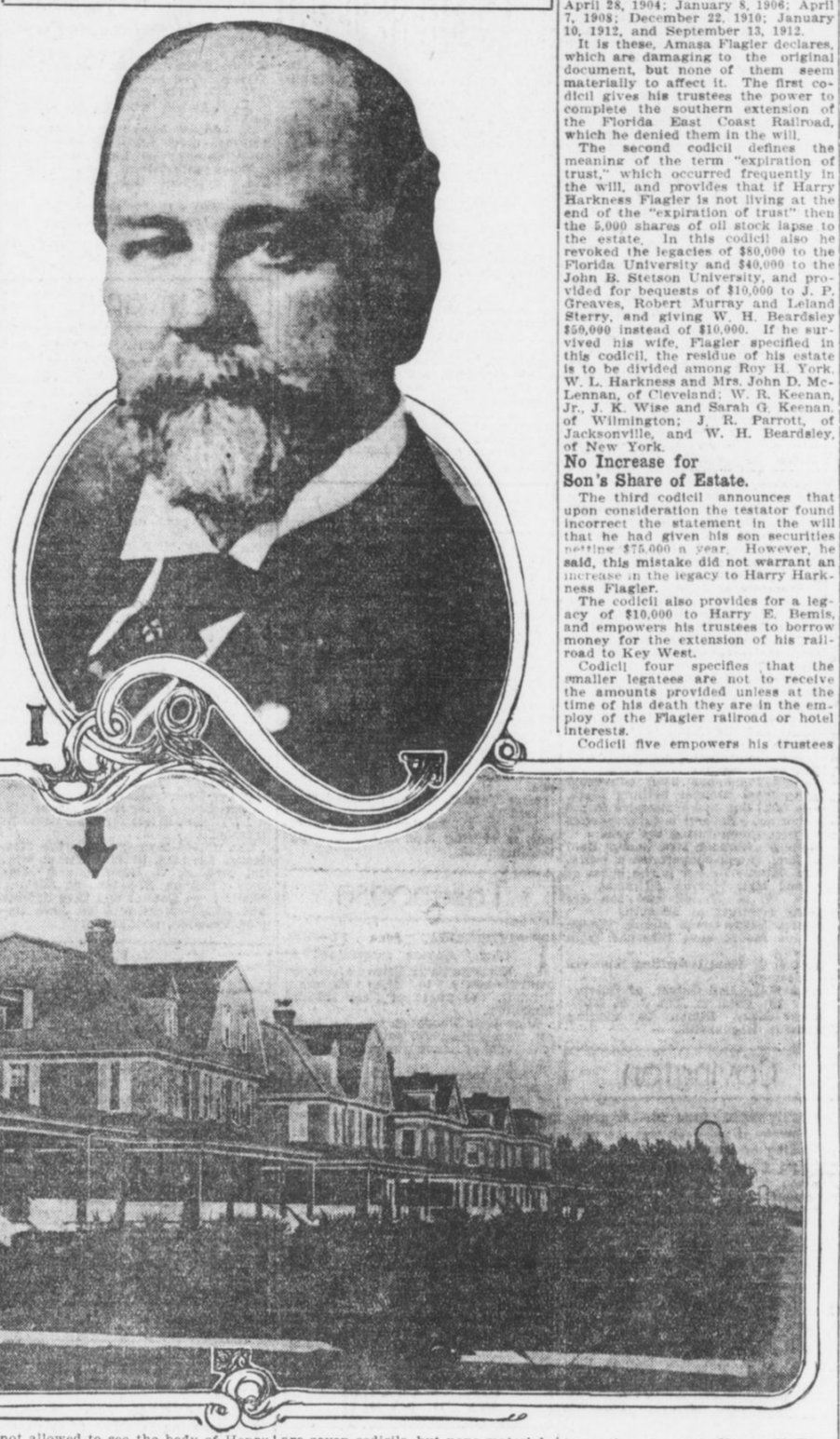

physicians are related to beneficiaries under Flagler's will, and that one, Dr. Keenan, is himself a beneficiary. Amasa Flagler has drawn evidence of irregular conduct in the care of Henry M. Flagler.

Little Told From Bedside.

During the period of the financier's illness little definite news came from his bedside. Newspaper men of West Palm Beach and of Jacksonville declare that no bulletins were issued, and that inquiries were met always with indefiniteness.

For weeks Flagler lay thus. No one was admitted. The gossip of servants has lingered in West Palm Beach, declaring that the dying man in his delirium called frequently for his son, and frequently also for William Fremd, his gardener. The son, Harry Harkness Flagler, who has been estranged from his father for 21 years, was not summoned until by Amasa P. Flagler. Fremd, another for whom Mr. Flagler called, lived on the grounds, within a half a mile of the cottage, but was never taken to the sick room.

The same gossip has recorded that J. A. McDonald, of Miami, an old friend of Mr. Flagler, and Father McLoughlin, a Catholic priest of Miami, were others who could not see the sick man.

Along toward the end came Amasa Flagler. According to his own story, he had sent a telegram to herald his visit. Reaching Palm Beach, he was informed that he could not see the sick man. He declares that he virtually was ordered from the grounds by J. B. Parrott, vice president and general manager of Flagler's railroad, who became president by the express terms of the Flagler will.

Incensed, Amasa Flagler went to the citizens of West Palm Beach with his story. He had telegraphed ahead for a room in "The Breakers," but these were denied him. "The Breakers," he was informed, was closed for the season.

Telegram Sent To Flagler's Son.

Amasa Flagler found quarters in "The Gables," a less pretentious hotel in West Palm Beach, whose proprietor, R. C. McGriff, listened to his story and to this day believes in him. Amasa Flagler was the first to send a telegram to Harry Harkness Flagler.

"Your father is calling for you," is the message he sent.

According to the statement to McGriff Parrott, over in Palm Beach, heard that Harry Flagler was coming to his father's side, and came across to "The Gables" to engaged a room and bath for the financier's son. There was no room for Harry Flagler, either, it seems, on Palm Beach.

No room and bath was available in McGriff's establishment, and Amasa Flagler offered to give up his suite to Harry Harkness Flagler. But Harry Flagler, when he arrived, stayed with an old friend in the town. He arrived in time to see his father alive.

Amasa Flagler declares that he was not allowed to see the body of Henry M. Flagler after death. The Tropical Sun, the daily paper of West Palm Beach, bears a story of how Amasa Flagler was leaving the town, full of wrath at his treatment. At the station, according to the story, he could obtain no information about his trains.

The employees at the railroad station, the Flagler railroad station, would tell him nothing. He asked information regarding a special train, and was met with an indefinite answer. Finally, he called a boy and commissioned him to obtain the information. The boy did. Upon his return with the message, Mr. Flagler is said to have given him $50.

"You are the only person connected with this road who has exhibited the slightest consideration or courtesy toward me," he told the boy, according to the story.

Undertaker Imported To Conduct Funeral.

The body of the dead millionaire was taken in hand by an undertaker imported from Miami. Undertaker McGinley, in West Palm Beach, was not consulted. Citizens of the town believe this to be the case because Henry M. Flagler and the city of West Palm Beach had little in common. The two have been antagonistic of late years, in spite of the work of development which Flagler has done for East Florida, and a number of local ordinances and regulations were passed inimical to the Flagler interests.

Residents of West Palm Beach now declare that the feeling that grew up was not personal to Flagler himself, but was occasioned by actions of other officials of the Florida East Coast Railroad.

Flagler's funeral was held in St. Augustine, and his body placed in an elaborate vault which he had built in connection with the Memorial Presbyterian Church. St. Augustine he made his home, it is said here, because he was repelled by the attitude of West Palm Beach citizens.

Makes Charges Against Beneficiaries.

According to his story, Amasa Flagler was denied a part in the funeral. He went on his way North, where he has made his sensational charges that Mrs. Flagler, Dr. Keenan and J. B. Parrott kept the dying financier secluded, denying all admission that they might maintain an influence over him.

The three are the principal beneficiaries under the will, and it is Amasa's inference that because they were with him continually, to the seclusion of others, their claims were made secure. He hints, in his interviews, that codicils to the original Flagler will were made under their domination, cutting out other legatees, particularly Harry Harkness Flagler, the son of the financier.

However, an examination of the will and codicils proves this accusation to be without foundation. There are seven codicils, but none materially effective.

The documents are in the court house in St. Augustine, where they have reposed since being made. The original will was drafted February 1, 1902, and names W. H. Beardsley, of New York; Dr. William R. Keenan, of Lockport, N. Y., the physician who was with him at his death, and J. R. Parrott, of Jacksonville, another of the little party with him most of the time during his last illness, as his executors and trustees. His wife, Mrs. Mary Lillie Flagler, he names as the residuary legatee, and his son Harry Harkness Flagler, he cut off with the relatively small legacy of 5,000 shares of Standard Oil stock. This, at the time of Flagler's death, was worth $642 a share.

Declares Son Didn't Show Filial Regard.

"I have already given my son securities sufficient to bring him an income of $75,000 a year," the will stated. "My son has not shown for me the filial regard that would make me inclined to do more for him than is done by this item of my will."

No beneficiary will profit by the will, however, for at least five years. By its terms, a trust is created, the testator declaring:

"It is my intention in the future to foster, protect and properly develop such properties; and to provide against my decease while such properties are in process of development, and to relieve my beloved wife from the immediate cares and responsibilities of so varied and extensive interests, I hereby declare a trust for all my properties. From this trust is excepted $60,000 to the Stetson University and $20,000 to the Florida Agricultural College for the construction of a gymnasium.

The trust is to last five years, according to the will, and if the Florida East Coast Railway, or the Florida East Coast Hotel Company, at that time should require financial aid, then it is to continue as long as is necessary. Until the expiration of trust, Mrs. Flagler is to receive $100,000 a year and the Memorial Presbyterian Church of St. Augustine $3,000 a year.

Many Legacies Left by Will.

Other legatees mentioned in the original will are: To receive $5,000, Miss Annie C. McKay, Mrs. Ella Green, Stephen A. Brave, John P. Beckwith, William H. Chambliss, Ed J. Triay, George W. Wilson, Bernard O'Brien, his coachman; George Holland, his butler, and Ida Scheiffer, his housekeeper; to receive $10,000, James A. McGuire, R. T. Goff, John Anderson, Fred Sterry, Joseph D. Price, Henry W. Merrill, J. A. McDonald, William H. Beardsley and Jasper G. Salter; to J. E. Ingraham, $20,000; to J. R. Parrott, $100,000; to C. D. Boice and L. C. Hayes, $2,500; to the Florida Agricultural College, $30,000; to the John B. Stetson University, $40,000; to Hamilton College, New York, $100,000; to the Memorial Presbyterian Church Society, $75,000.

By the terms of the will J. R. Parrott is to continue in the same relation to the Flagler interests as he maintained during the lifetime of the testator.

There are seven codicils to the will, made, respectively, February 17, 1903; April 28, 1904; January 8, 1906; April 7, 1908; December 22, 1910; January 10, 1912, and September 13, 1912.

It is these, Amasa Flagler declares, which are damaging to the original document, but none of them seem materially to affect it. The first codicil gives his trustees the power to complete the southern extension of the Florida East Coast Railroad, which he denied them in the will.

The second codicil defines the meaning of the term "expiration of trust," which occurred frequently in the will, and provides that if Harry Harkness Flagler is not living at the end of the "expiration of trust" then the 5,000 shares of oil stock lapse to the estate. In this codicil also he revoked the legacies of $80,000 to the Florida University and $40,000 to the John B. Stetson University, and provided for bequests of $10,000 to J. P. Greaves, Robert Murray and Leland Sterry, and giving W. H. Beardsley $50,000 instead of $10,000. If he survived his wife, Flagler specified in this codicil, the residue of his estate is to be divided among Roy H. York, W. L. Harkness and Mrs. John D. McLennan, of Cleveland; W. R. Keenan, Jr., J. K. Wise and Sarah G. Keenan, of Wilmington; J. R. Parrott, of Jacksonville, and W. H. Beardsley, of New York.

No Increase for Son's Share of Estate.

The third codicil announces that upon consideration the testator found incorrect the statement in the will that he had given his son securities netting $75,000 a year. However, he said, this mistake did not warrant an increase in the legacy to Harry Harkness Flagler.

The codicil also provides for a legacy of $10,000 to Harry E. Bemis, and empowers his trustees to borrow money for the extension of his railroad to Key West.

Codicil four specifies that the smaller legatees are not to receive the amounts provided unless at the time of his death they are in the employ of the Flagler railroad or hotel interests.

Codicil five empowers his trustees to continue to pay to Horace H. Flagler, of St. Augustine, the dividends on 50 shares of Standard Oil stock. It provides, too, that the legacy to the Memorial Presbyterian Church Society apply only if the church remain in the Presbyterian Church of the United States of America.

Codicil six makes provision for the maintenance of his mausoleum by the expenditure of a portion of the income from the $75,000 which he bequeathed to the church in St. Augustine.

The last codicil, drafted September 13, 1912, provides that the legacy of 5,000 shares of oil stock to his son be effective in spite of the change in the form of Standard Oil stock. This was drafted soon after the dissolution of the Standard Oil Company, apparently looking to safe-guarding Harry Harkness Flagler against losing his inheritance on technical grounds. The last provision is the revocation of his previous bequest to Horace H. Flagler, substituting therefor an annuity of $2,000.

No resident of West Palm Beach or its vicinity was mentioned in the will, although common gossip had named several as likely legatees.

Flagler's Isolation Necessary, Says Doctor.

NEW YORK, June 28.—Dr. Owen Kenan, brother of Mrs. Henry M. Flagler, to-day issued a vigorous denial of the charges of Amasa Plummer Flagler regarding the circumstances which surrounded the death of his patient at West Palm Beach.

"There isn't a word of truth in the whole thing," he said. "The only explanation is that these so-called 'charges' originated in the brain of some cunning adventurer with an ax to grind. Publication of these unfounded rumors have annoyed us greatly, and Mrs. Flagler is in no condition to be interviewed, so that I can speak for her.

"So far as I can make out, the greatest objection to conditions this Amasa Flagler found at the Beach was the isolation of the sick man. That was natural. Mr. Flagler was old, his illness was serious and he needed quiet. The cottage in which he died is not dilapidated. It rents for an enormous sum every season, and some prominent Boston society people had it last winter.

"If Amasa Flagler's object is to induce Harry H. Flagler to contest the will it will fail. Harry Flagler is a gentleman, although he had not spoken to his father but once in the last seventeen years. He was left $5,000,000 and each of his children gets $4,000,000. That seems to me to be eminently fair.

"As to our conduct of the case, Dr. Castlebury and I did the best we could. Henry M. Flagler had as tender and loving care as any man ever had up to the moment of his death. There was no secrecy other than that was absolutely necessary, and nothing to be concealed."

HEIRS TO RICHES LEFT BY TITANIC VICTIM SOUGHT

J. Montague Smart, Prominent Business Man, Left Fortune. No Trace of Beneficiaries.

NEW YORK, June 28.—During his active life J. Montgomery Smart was a man of mystery. Now that his bones lie in the sunken Titanic, his past is a greater puzzle than ever, and so far it is unsolved. Usually when a man dies, even though he may have been of distinction, his hidden history is buried with him. But Smart was a man of wealth, and it became necessary to try to discover vital facts of his intimate personal life.

Thus began a world-wide search that has served only to make the case of J. Montgomery Smart all the stranger. He was an honored and successful man of business, whose transactions were international in scope, even extending from New York to Australia.

Necessary to Find Heirs.

Having left money, it became necessary to find his heirs. It was remembered that this man of silence never described his family. It was known that he had been married and that his wife had died ten years before. Vague words dropped here and there were gathered and it became apparent that Smart had two children, a boy of 20 and a girl of 18.

But no one could be found who had any definite idea of their whereabouts.

Into three countries of Europe the filaments of inquiry extended. The American consuls of many ports were asked to aid in the hunt. That was in May, 1912.

One fact was discovered in the course of the Belgian hunt. It was asserted that the children were in charge of a Mrs. Cook, who was a great friend of Mrs. Smart, and that Smart was paying her liberally to care for them. But who was Mrs. Cook? Her identity was also impossible to discover, and the hunt settled down into a hope that the guardian would write for funds, thus solving the riddle. But she has been swallowed in silence.

Had Many Acquaintances.

As president of the American Cold Storage and Shipping Company, Smart had made many acquaintances among prominent business men of New York, London, Berlin, Paris and many other cities throughout the world. Many believed that they knew him well. But when the test came, they were surprised to find that only the barest information was obtainable about his personal affairs.

Smart was a hermit in a great city, and he was a hermit in his many voyages and travels in foreign countries.

Husband Will Woo Wife if He's Divorced

Tells Judge He Will Renew Methods of Courting Days if Decree Is Granted.

KANSAS CITY, June 28.—"If my wife succeeds in getting a divorce from me I am going to begin all over with my courting days and try to win back her love," Andrew Mathers said in Judge Johnson's court. "Her charges in this case do not in any way affect my devotion and admiration for her."

Mathers is a wealthy building contractor and lives at 4403 Virginia Avenue. He has been contesting the suit of his wife, Louise Mathers. They were married in 1896 and have three children.

Mrs. Mathers charges that her husband became intoxicated frequently.

Rides Box Car in Boy Garb to Meet Fiance

Victim of Ohio Flood Travels to California on Freight Train to Become Wife.

VENICE, CAL., June 28.—Miss Ethel Johnston, a young woman from Dayton, Ohio, arrived here in begrimed and torn boy's costume to join her fiance. Miss Johnston and J. L. Perry had been sweethearts in Dayton. The youth moved West a short time ago to prepare a home for his sweetheart.

When the flood came Miss Johnston, who was living with her aunt, lost her home, as well as her only relatives. She cut her hair short, donned boys' clothing and struck out with but a few dollars for the coast. She traveled almost the entire distance on freight trains.

Dog Rescues Girl With Dress Aflame

Shepherd Leaps Into Brook and Then Shakes His Dripping Body on Blazing Skirt

NEW YORK, June 28.—The remarkable intelligence and devotion of a Shepherd dog saved Miss Florence Sheldon, of 4 Llewellyn road, Montclair, from serious injury yesterday when her dress was accidentally set on fire.

Unconscious of the smouldering fire, the girl sat on the bank of a brook throwing sticks into the stream. Suddenly the dog began to bark furiously. He dashed into the brook, and returning, threw his dripping body on the now blazing skirt and extinguished the fire. A square foot of the garment was burned.

COMMISSION FINDS $4 FAMILY'S DAILY NEED

LOS ANGELES, June 28.—Four dollars a day is the minimum wage on which a family can be supported in this city, according to the report today of the Municipal Industrial Investigating Committee. Of nearly 50,000 cases covered by the inquiry, more than 6,000 men and considerably more than half of all the women employed received less than $2 a day. A permanent wage commission is urged.

Mashers Told to Think of Sisters

Pastor Says That Presuming on Feminine Acquaintance Is Greatest Aid to White Slavery.

MINNEAPOLIS, June 28.—"A spendthrift sweetheart and an extravagant wife have ruined many lives," said the Rev. T. W. Stout in a sermon at Calvary Methodist Church. "Young women can help to form high moral standards among the boys by not permitting great expenditures upon themselves."

He illustrated how laziness makes a weak character that falls in the crisis of life by knocking the prop from under a three-legged chair. "White slavery begins with presuming on feminine acquaintance and bold advances to clerks," he said. "It ends in blood money and lost souls. Every young man should ask himself in dealing with girls: 'Suppose my sister were in her place—what would I want done?'"

Skylarkers Mobbed By Throng of Women

Man Falls in Baby Carriage While He Plays on Sidewalk and Starts Small lot.

NEW YORK, June 28.—Several hundred persons, most of them women attacked Frederick Mochson and Raymond Dragoni, last night when one of the men, as a result of skylarking, fell in the baby carriage of the 18-months-old son of Joseph Bilon in front of the Bilon home, at 57 East One Hundred and Eleventh Street.

The baby carriage rolled off the sidewalk. Then the crowd got active. Mochson and Dragoni were dragged in the gutter and kicked and pummelled. Stones and garbage were thrown at them. When the reserves learned what had started the affair they locked up the two men on charges of disorderly conduct.

Grandparents Get College Diplomas

Grandson Member of Audience When Couple Receive Degrees From Baylor University.

WACO, TEXAS, June 28.—It leaked out to-day that among the graduates of Baylor University this commencement were a husband and wife.

They possibly possess the honor of being the only grandfather and grandmother to complete a college course in the presence of their grandchild.

Mr. and Mrs. William Porter received their sheepskins while in the audience were Leeland Rook, of Bosqueville, their grandson, and Mrs. Matilda Porter, of Waco, Mrs. Porter's mother.

Finds Watch Indian Took From Father

Surveyor Recovers Timepiece of Parent Slain in Massacre of Thornburg's Troop.

CRAIG, COLO., June 28.—D. W. Grams, Government surveyor, returned from a few days spent in the White Rock reservation in Utah. While there he recovered a gold watch from one of the Indians which had evidently been removed by one of the braves from the body of his father following a battle with the red men during the early days.

The elder Grams was a sergeant in Major Thornburg's troop, which was ambushed and almost annihilated while marching from Rawlins to the relief of the Indian agency at Meeker, and he was among those killed.

John Bunyan's Anvil Found in Junk Pile

Relic Bears Name of Author of "Pilgrim's Progress," and Is Dated 1647.

PASADENA, CAL., June 28.—Bearing the name of J. Bunyan, the date 1647, and the word Helstowe, an ancient anvil, the original property of the author of "Pilgrim's Progress," is now in the possession of Maurice Beagarie, of 57 Green Street.

The relic was discovered in a junk heap in St. Neots, near the town of Elstowe, or Helstowe, where Bunyan lived, by Beagarie's father, about 30 years ago, and was presented by him to his son ten years ago.

Horsewhips Teacher Who Lashed Her Son

Angry Mother Purchases Rawhide From Harness Shop When Boy Exhibits Marks of Punishment.

OXNARD, CAL., June 28.—Angered because Principal C. A. Marcey, of the Filmore Grammar School, inflicted corporal punishment on her small son, Mrs. E. M. Taylor horsewhipped him on the street of the town.

The boy exhibited the marks of punishment to his mother.

Mrs. Taylor went to a harness shop and purchased a blacksnake whip.

Concealing the weapon in a piece of paper she stole upon Principal Marcey as he was engaged in conversation on the street. Without warning she dealt him a blow and continued to apply the lash.

RUTGERS BESTOWS DEGREE ON GRADUATE OF '34, AGE 100

NEW BRUNSWICK, N. J., June 21. Among the honorary degress conferred by Rutgers College at its one hundred and forty-seventh annual commencement was that of doctor of laws upon the Rev. John Fryer Mesick, a graduate of Rutgers, class of 1834, the oldest living college graduate in the United States. To-day was his hundredth anniversary.

TROOPS TO MAKE CAVALRY RAID OF THE SHENANDOAH

Realistic Advance Next Month Into the Historic Valley May Mean New System.

WASHINGTON, June 28.—Troopers at Fort Myer have begun preparations for their 70-mile march into the Shenandoah Valley next month to participate in maneuvers expected to result in reorganization of the mounted forces of the army.

The Shenandoah Valley, where "Phil" Sheridan made his famous ride 50 years ago, has been chosen as the bloodless battle ground for the test. For two months this summer a full brigade of cavalry and a battery of horse artillery will maneuver and "fight" over the red roads, the green hills, and fields near Winchester.

The department has leased a tract of ground one mile broad and two miles long in the heart of the Shenandoah, 70 miles away, and orders were issued to the troops some time ago.

Oglethorpe Troopers on March.

Two regiments of the brigade, those from Fort Ethan Allen, Vt., and Fort Oglethorpe, Ga., must ride 700 dusty miles under a summer sun before they can reach the valley, and they must report July 20. The First Squadron from Fort Myer will have only 70 miles to go, and the horse battery from Fort Riley, Kans., will be sent by rail.

Secretary Garrison will be a frequent spectator. Major General Wood, chief of staff, United States Army, probably will spend much time there, and President Wilson may make the trip.

The necessity for a rehabilitation of the cavalry was disclosed when the general staff some time ago made ambitious plans for the reorganization of the army so as to prepare it for the defense of the country against attack by any great military power. This resulted in the sending to Europe last year of a board of six cavalry officers, who studied the German, Russian, Austro-Hungarian, French and English organizations.

Officers Study Abroad.

Four months were spent abroad by these officers, and since their return they have prepared plans for radical changes in the organization and use of cavalry of the American army.

The tests will take place under the direction of Colonel C. H. Murray, of the Twelfth Cavalry, as Brigadier General E. J. McClernand, the head of the cavalry board, is prohibited from exercising actual command by virtue of his retirement. General McClernand, however, with Lieutenant Colonels J. T. Dickmann and Fred S. Foltz, Major Jesse McI. Carter and Captain Frank Parker, all members of the board which studied the European systems, will be present.

Some of the practical questions to be worked out are:

How large a command can a captain handle successfully?

How many such units can a colonel handle to the best advantage under conditions approximating hostilities?

The new formation of the cavalry into double ranks also will be tried out on a large scale, a practical test by Captain Parker, of the Eleventh Cavalry, at Fort Huachuca, Ariz., with an experimental squadron having been pronounced a complete success by General H. L. Scott.

Seeks Kidd's Gold On Seer's Advice

Patron of Fortune Teller Leaves for West to Dig for Pirate's Buried Treasure.

OREGON CITY, OREG., June 28.—Declaring that he has received an inspiration from a gypsy fortuneteller which will lead him to discover the famous treasure of Captain Kidd, which has been sought for centuries, I. W. Rivers, a prominent Willamette rancher, will start from this city in about two weeks for the Oregon coast.

Rivers states that several years ago while he and his wife were visiting at the Oaks they consulted a fortuneteller, who told them that they would discover the treasure. She stated that it would be found in a cave in a rock which is a prominent feature of the coast scenery near Nestucca Beach.

Grandmother-in-law Sued for Alienation

Educator Declares Aged Woman Made His Married Life Unhappy and Finally Took Wife.

WARRENSBURG, MO., June 28.—George J. Peck, principal of one of the schools of Warrensburg, to-day filed a suit against Mrs. Narcissa Owings, the grandmother of Peck's wife, for $25,000 damages, alleging alienation of his wife's affections.

Peck alleges in his petition that during all his married life the grandmother has interfered in his domestic affairs, and that several months ago she induced his wife to leave him, taking their infant daughter, and that she has not since allowed him either to se or communicate with either wife or child.

Gets Her Goat Back; City Repays $1.50

Mrs. Mahoney Receives Formal Document Telling Her That Pet Was Illegally Impounded by Officers.

SAN FRANCISCO, June 28.—After voluminous correspondence between Dr. Frederick van Orden and Mayor Rolph and Chairman Jennings of the Finance Committee the committee yesterday solemnly agreed to return to Mrs. Mahoney, who lives near the county line, $1.50 paid by her to redeem "one certain goat illegally impounded, since the said goat was staked fast to the ground at the time the pound deputies illegally and unlawfully carried it off."



OUT-of-TOWN SOCIETY



Americus

AMERICUS, June 28.—Miss Louva Kelly, of Americus, and James E. Bittick, of St. Augustine, were married Thursday evening at the home of Mr. and Mrs. Roscoe Parker.

Mr. and Mrs. Bittick left for a honeymoon trip through Florida before they go to St. Augustine.

Mrs. Harper Erwin and Miss Mary Erwin, of Durham, N. C., are expected this week as guests of Mr. and Mrs. Arthur Rylander.

Mrs. James B. Fitzgerald, of Gainesville, is the guest of her sister, Mrs. E. L. Bell.

Miss Clara Hardin, of Chattanooga, is the guest of Miss Nettie Tarver.

Mrs. B. K. Armstrong, of Savannah, and Mrs. S. O. Kelly, of Birmingham, were guests the past week of Mrs. Roscoe Parker.

After a visit to Warm Springs as the guest of Miss May Burke, of Macon, Miss Mattie Lewis Dodson has returned home.

Mr. and Mrs. John Wooten, of Eastman, have returned home after a brief visit here as guests of Mr. and Mrs. George Turpin.

Miss Weylah Hill and Howell McAfee were married here at noon Tuesday.

Mr. and Mrs. McAfee left on the midday train for Atlanta.

Miss Mary Trimble, of St. Marys, is the guest of Miss Theodosia Mathis.

Misses Katherine Farler and Frances Haines, of Montgomery, are visiting Mrs. J. T. Cotney.

After an extended stay at the home of her parents in Midway, Ala., Mrs. Morris Ford has returned to Americus.

Misses Louise and Ruth Hamilton are visitors in Albany, the guests of friends there.

Mr. and Mrs. J. T. McLendon have had as their guest recently Mrs. William McLendon, of Fitzgerald.

Misses Arbie and Jennie Harrison have gone to Knoxville, Tenn.

Mrs. George M. Niles, Miss Florence Niles and George Niles, Jr., were guests for a day this week of Mr. and Mrs. C. O. Niles.

The Country Club house was the scene Tuesday evening of one of the most enjoyable and largely attended dances of the season.

Gainesville

GAINESVILLE, June 28.—Miss Pearl Agnes Allen was married to Howard Ashford, of Birmingham, Wednesday at the home of the bride's mother, Mrs. J. S. Allen.

Miss Ada Montine Harrison was married to Matthew Lamar Proctor Wednesday at the home of the grandfather of the bride, B. H. Bates, on Grove Street.

The ceremony was performed by Rev. T. R. Kendall, pastor of the First Methodist Church. After the ceremony Mr. and Mrs. Proctor left for Valdosta, where they will make their home.

Miss Florrie Carter entertained during the week at an informal 42 party in compliment to her guest, Miss Gladys Carter, of Westminster, S. C., and Miss Pearl Taylor, of Pineview, who is a guest of Mrs. A. C. McEver.

Mrs. C. A. Dozier gave an afternoon tea Tuesday as a compliment to Mrs. Kate Craig, of Dahlonega, who is visiting her sister, Mrs. W. A. Charters.

Mrs. John James Flynt, of Griffin, who is visiting her mother, Mrs. J. H. Banks, was hostess Wednesday morning at a sewing party in honor of Mrs. Chalmers Stowe, a recent bride.

Miss Gertrude Williams was hostess at a garden party for her house guest, Miss Eugenia Christian, of Elberton, the past week.

Miss Elizabeth Kimbrough has been visiting Miss Nelle Murphy in Atlanta.

Miss Marjorie Wilkes, of Atlanta, is visiting Mrs. J. H. Banks.

A hearts dice party given by Miss Annie Candler, a 6 o'clock dinner by Mr. and Mrs. George Ashford, a bridal dinner by Mr. and Mrs. Tom Lumsden and a linen shower by the members of the Broad Street Club were among the entertainments given in honor of Miss Pearl Allen.

Mr. and Mrs. W. A. Miller announce the marriage of their daughter, Miss Clara Mae Miller, and John Felker, of Atlanta, which took place last Sunday morning.

Mrs. H. N. Merck and children have returned from a visit to relatives at West Point.

Miss Marie Smith, of Dublin, is a guest this week of Mrs. J. G. Collins and Mrs. G. H. Prior.

Mrs. Addie Comer Latimer has returned to Washington after a visit to relatives here.

Mrs. W. I. Hobbs is visiting her sister, Mrs. W. M. Grogan, in Atlanta.

Mrs. J. C. Dorsey, of Marietta, is the guest of Mrs. C. C. Sanders.

Misses Helen and Dorothy Dean are guests of Miss Helen McLin and Miss Lila Kicklin in Rome.

Miss Sadie Robinson, who attended Yale commencement, is the guest of Miss Dorothy Demming at Weathersfield, Conn.

Waycross

WAYCROSS, June 28.—Much interest is felt here in the marriage Tuesday evening of Miss Agnes Scarborough, of Tifton, and Arthur Merrill Knight, Jr., of Waycross.

Miss Magdalena Izlar returned Thursday from a visit to Miss Honorine Hopkins in Thomasville.

Mrs. C. R. Hawk and daughter left Thursday night for Atlanta, where they will visit a few weeks. Before returning home they will visit relatives in Gainesville.

Mrs. Ophelia Harris left last night for her home in Columbia, S. C., after a visit to Mrs. E. A. Giles.

Mrs. Leon A. Wilson, Mrs. James Sinclair, accompanied by Mr. and Mrs. John Harllee Carmichael, of Savannah, will join the Waycross colony on St. Simons Island next week.

Miss Edmee Wells has returned from a visit to Brunswick.

Miss Jeanette Purdom, of Blackshear, was the guest of friends and relatives in Waycross this week.

Mrs. N. B. Rhoads has returned from a visit to Savannah.

Mrs. John W. Bennett, Miss Juanita Bennett and John W. Bennett, Jr., will return next week from St. Simons Island.

Mrs. Pauline Swain and Miss Louise Cooper are expected home next week from a visit to relatives in Washington.

Mrs. S. C. Houk, accompanied by her daughter, Miss Sarah Houk, expects to leave early in July for a visit to Atlanta and Calhoun.

Mrs. J. A. Wall, accompanied by Miss Marion Griffin, left Wednesday for Waynesville.

Mrs. A. C. Griffin and children left yesterday for Homerville.

Mr. and Mrs. G. L. Comer, Jr., of Oak Hill, Fla., were guests this week of Mr. and Mrs. T. J. Bailey.

Mr. and Mrs. H. W. Taylor have returned from Cordele.

Mr. and Mrs. R. H. Daniel have returned to Blackshear after a visit to Mr. and Mrs. John W. Adams.

Mrs. H. C. Clark, of Florida, is the guest of her mother, Mrs. A. E. Patterson.

Miss Cleo Strickland has as her guest Miss Grady Thigpen, of Sandersville.

Mrs. H. D. Watts and children leave next week for a visit to relatives in Americus.

Swainsboro

SWAINSBORO, June 28.—Misses Eileen and Willie Mae Cook, of Wesley, were the guests of Mrs H. R. Daniel Wednesday.

Miss Carrie Spence has returned from a visit to Brunswick.

Miss Jennie Dawson, of Dublin, is the guest of Mr. and Mrs. J. L. Carmichael.

Miss Pauline Brigham, who has been the guest of Miss Hazel Brigham for the past few weeks, has returned to Dublin.

Mrs. W. J. Hinson has returned from a few weeks' visit to relatives in Sandersville.

Mrs. Vereen has returned from Tennessee.

Miss Aretha Moore and R. L. Colson were married Wednesday. The ceremony was performed by the Rev. Mr. Dixon. The couple left for Hendersonville.

Miss Kate Fountain has returned from a visit to friends in Adrian.

Misses Nita and Clera Durden, of Graymont, have returned after a visit to Miss Lucile Rountree.

Miss Eula Mercer, of Metter, was the guest of the Misses Olliff for the week end.

Mrs. Baggott, of Uvalda, spent last week with her sister, Mrs. A. H. Brown.

Miss Claudia Forehand is visiting at Summit.

Miss Mona Brannan is home from Macon.

Mrs. H. M. Flanders is visiting in Augusta.

Miss Louise Wynn has returned from a visit to relatives at Cedar Crossing.

Miss Marie Joiner, of Midville, has returned after a visit with her sister, Mrs. J. C. Fulgham.

Miss Mattie Cheatham has returned from an extended trip to points in North Carolina and Tennessee.

Eastman

EASTMAN, June 28.—Misses Valeria and Marjorie McGee entertained Miss Lila Bohannon and her guests, Miss Dorothy Wilkins, of Jesup, and Miss Corrinne Robert, of Macon, with an auto ride Wednesday. The party then returned to the home of the hostesses, where a delicious buffet luncheon was served.

Miss Norris, of Sampson, Ala., and Miss Robie Jordan, of Hawkinsville, are the guests of Miss Mary Edwards for a few days.

Mrs. Valda Adams, of Cochran, was the guest of Mr. and Mrs. L. L. Adams during the past week.

Mrs. S. C. M. Thomas, of Dunnellon, Fla., and Miss Myra Stringfield, of Baxley, are the guests of Mr. and Mrs. C. B. Stringfield.

Mr. and Mrs. Ott Lee and Mrs. T. H. Sheffield were visitors to Macon during the past week.

Miss Lillian Fambro, of Boston, Ga., was the guest of Miss Rosa Waite during the past week.

Mrs. W. C. Session, of Brewton, is in the city visiting her sister, Mrs. W. P. Cobb, for a few days.

Miss Gladys Gentry, of Macon, is the guest of her uncle, O. A. Gentry.

Mrs. B. N. Bussey and Miss Ruth Curry, of Chauncey, were in attendance upon the Epworth League Conference last week.

Miss Mattie Armor, who has been spending the past few days with her sister, Mrs. D. D. Smith, left Saturday for St. Simons Island.

Miss Corinne Robert, of Macon, and Miss Dorothy Wilkins, of Macon, are the guests of Miss Lila Bohannon this week.

Miss Lila Bohannon entertained in honor of her guests, Misses Dorothy Wilkins, Gladys Gentry and Corinne Robert. After playing progressive forty-two they partook of a salad course.

Mrs. W. P. Harrell has had as her guests during the past week Mrs. E. R. Smith and Miss Sallie Pearl Smith, of Valdosta; Misses Emmie DeLamar, Lucile Mathers and Ruby Bohannon, of Hawkinsville.

Miss Pearl Cameron has returned from a visit to Cochran.

Miss Cleon Adams and guest, Miss Jennie Adams, of Sandersville, spent last Saturday with relatives in Cochran.

Miss Cleon Adams entertained the "Noisy Nine" Friday morning in honor of Miss Jennie Adams, of Sandersville. A salad course was enjoyed after the game.

Miss Julia Methvin has returned to her home in Garfield.

Miss Catharine Pennington is spending two weeks in Atlanta, Covington and other North Georgia cities.

Mrs. J. B. Murron and daughter, Miss Bessie; Mrs. Irvin Myers, Miss Marguerite and Master Tift Myers, of Tifton, were among the guests at the home of Mrs. E. H. Bacon this week.

Mesdames P. O. Campbell and R. Wynne were the guests of friends in Macon during the past week.

Mrs. W. E. Dunham, of Cochran, is the guest of Mrs. W. R. Hall.

Mrs. A. R. Colcord and children, of Atlanta, are spending a few days with Mrs. E. H. Bacon.

Milledgeville

MILLEDGEVILLE, June 28.—A crowd of boys will leave Monday for Lords Lake, where they will spend ten days. The boys will be under the care of Dr. D. W. Brannen.

The following are in the party: Kenneth Vaughan, Harold Day, James Roberts, James Day, Carlton Laurence, Louis Laurence, Ralph Moran, Hugh Brannen, Walter Brannen, Marion Gaertner, Louis Barnes, Louis Speer, Tom Binford, J. B. Cox, Julian Cox and Walter Myrick.

In compliment to Misses Martha Brown and Lucy Cone, of Hawkinsville, who are the guests of Miss Nettie Cone, a dance was given at the Elks' Hall Wednesday evening.

A wedding of much interest throughout the State was that of Miss Robbie Carter, of Gainesville, and Dr. William F. Tanner, of Milledgeville, which occurred at the home of the bride Wednesday morning.

The marriage of Miss Mary Elizabeth Granade and Reuben Thomas Shreve took place at the home of the bride's parents Wednesday evening.

Mr. and Mrs. Shreve left immediately after the ceremony for an Eastern trip.

A wedding of interest was that of Miss Bessie Simpson, formerly of Milledgeville, to Harry S. Cooper, of Savannah, which took place Saturday, Rev. T. L. Glenn, pastor of Grace Methodist Church, officiating. Mr. and Mrs. Cooper left immediately after the ceremony for New York.

Philips Pond has been converted into an ideal summer bathing place, and is affording much pleasure to the younger set. Several bathing parties have been given during the week.

Monday afternoon Mrs. George Reid and Mrs. Vaugh chaperoned a party.

Mrs. Minnie Draper is the guest of Mr. and Mrs. Warren Edwards.

Mrs. W. S. Myrick and son are visiting relatives at Forsyth.

Misses Ladye Green Mamie Vinson and Joe Moore have returned from Nashville.

Mrs. J. C. Grant is visiting relatives in Eatonton.

Miss Mary Lou Culver, of Culverton, is the guest of Mrs. J. E. Kidd.

Miss Mary Dimon is visiting friends in Loganville.

Covington

COVINGTON, June 28.—A pretty event of the week was the wedding of Miss Phena Lee Meadors and Glenn Barnett Carreker, of Jackson, which took place Wednesday afternoon.

Six little ribobn bearers, Misses Josephine Franklin, Esther Boorstein, Mildred Berry, Evelyn Cohen, Ethel Williams and Pauline Gaither, entered, carrying lighted tapers, and formed the aisle through which the bride entered. Rev. John G. Logan, pastor of the Methodist Church, performed the ceremony.

Among the out-of-town guests were Mr. and Mrs. M. C. Wright, Mrs. Verna Wright and children, Messrs. Whit Russell, Otis Ham, Tom Barnes, Victor Carmichael, Hugh Mallett, Add Nutt and Vanle Kimball, of Jackson; Miss Ouida Carreker, of Zebulon; Miss Nana Maye Richter, of Miami, Fla., and Miss Myra Brinkley, of Atlanta.

Mr. and Mrs. P. W. Godfrey, Mr. and Mrs. R. C. Guinn and Miss Eugenia Guinn have returned home after spending several days at Indian Springs.

Miss Nina Mae Richter, of Miami, Fla., was one of the out-of-town guests atteding the Meadors-Carreker wedding, which was a pretty event of Wednesday afternoon.

Mrs. E. G. Merck, of Griffin, who has been spending some time in the city with her parents, Mr. and Mrs. W. W. Clarke, returned home Sunday.

Mrs. C. A. Franklin, Mr. and Mrs. Harry K. Brooks, Miss Josephine Franklin and Mr. Rufus Franklin have returned home after a visit to Atlanta.

Miss Ione Irvine, of Birmingham, who has been the attractive guest of Mrs. James F. Rogers, spent several days last week with relatives in Atlanta.

Miss Frances Henderson entertained a number of friends Monday afternoon at a theater party in honor of her guest, Miss Susie Hunter, of Atlanta.

Mrs. Isaac Stanton entertained the members of the Dixie Sewing Club Thursday.

A beautiful event of the week was the afternoon tea at which Mrs. George D. Butler entertained a large number of friends Tuesday in honor of Mrs. Parks Anderson Henry and Miss Eleanor Henry, of Taylor, Texas.

Miss Clara Beele Adams entertained a few friends Saturday in honor of her guests, Miss Fanny Aiken, of Jefferson, and Miss Jamie Morgan, of Kirkwood.

Nashville

NASHVILLE, June 28.—Mrs. Henry Remington and Mrs. Falcon Brown entertained Wednesday afternoon in honor of Miss Allie Thomas, of Quitman.

Miss Katherine Remington presided at the punch bowl.

An interesting contest was held in which Miss Bertie Ferguson won the prize, a beautiful box of lavender-tinted stationery.

Those present were Misses Allie Thomas, Inez Snead, Opal Shepherd, Myrtle Snead, Lottie Alexander, Willie Mae Snead, Alma Tyson, Nettie Snead, Lucile Anderson, Jewell Giddens, Eva Moore and Bertie Ferguson.

Miss Vera Gary has returned from a visit to Adel.

Mrs. E. P. Remington, of Columbus, is visiting Mrs. Henry Remington this week.

Tallapoosa

TALLAPOOSA, June 28.—Mrs. Lloyd Meyers entertained at a bridge party Friday afternoon complimentary to Miss Margaret Bradley, the guest of Miss Mildred Thornton.

Miss Julia Thornton, who cut highest, won a beautiful pair of silk hose. The guest of honor was presented two hatpins.

Friday morning Mrs. P. W. Bonner was hostess at a porch party in honor of Miss Margaret Bradley. Progressive "vinko" was played, Miss Bradley won first prize, a copy of Henry VanDyke's "Story of the Other Wise Man," and Miss Margaret Davies won consolation prize, a bouquet of cut geraniums.

The Matrons' Sewing Club met on last Thursday afternoon with Mrs. Hogan. During the afternoon barbecued meat and stew, salad and ice courses were served.

Mrs. Harry Teubner was hostess at a "vinko" party on Wednesday afternoon.

Friday Mrs. Judson Murphy was hostess at a luncheon.

Miss Margaret Davies left for her home in Alabama Sunday after a visit to her sister, Mrs. M. P. Jackson.

West Point

WEST POINT, June 28.—Miss Martha Horsley was married to Mr. Nathan Lane Atkinson June 26 at the home of the bride's parents, Dr. and Mrs. J. S. Horsley, Sr.

Mrs. Frank Boland, of Atlanta, was matron of honor and only attendant, and the bride was given away by her father.

Quite a number of parties were given during the week in honor of Miss Horsley. The first in the series was a "Rook" party, given by the N. and N. Club, at the home of Mrs. Ferrell Tatum.

On Tuesday Miss Bessie Smith entertained three tables of bridge and on Wednesday morning Mrs. Jamee Hudmon entertained at Rook, after which a lovely hot luncheon was served.

Mrs. Oscie Smith and children, of Atlanta, are the guests of Miss Carrie Lou Griggs.

Miss Carrie Dawson, of Dublin, is the guest of the Misses Friesleben.

Sylvania

SYLVANIA, June 28.—The civic committee of the Woman's Culture Club has improved the public squares and cemetery. Hoeing away weeds and grass and keeping the rubbish removed is about all the improvements that can be made during the summer months, but this fall the club intends to work wonders in improving and beautifying the town in other ways.

Mrs. August Behn was the hostess of the club this week.

The following new members have been added to the club: Mrs. Joe Griner, Mrs. T. J. Black, Mrs. Maggie Newman, and Misses Nellie Davis, Gussie Burch, Nevada Johnson, Frances Ryan and Marie Chance.

Homerville

HOMERVILLE, June 28.—Miss Mattie Caughey Brewton, of Waycross, was married to Albert M. Lewis, of Carrabelle, Fla., at the home of the bride's sister, Mrs. George Malangthan Dame, at Homerville, Thursday.

The ceremony was performed by the bride's father, Rev. Henry Caughey Brewton, of Adrian.

Immediately after the ceremony Mr. and Mrs. Lewis left for their home in Carrabelle.

The out-of-town guests were Mrs. George Gregory, of Blackshear; Rev. and Mrs. H. C. Brewton and Miss Lucy Channon Brewton, of Adrian; Misses Fern Conner and Cleo Strickland, of Waycross, and Mr. Arva Osgood Brewton, of Atlanta.

Grantville

GRANTVILLE, June 28.—The reception at which Mrs. Bobo Banks and Mrs. E. B. Cotton entertained in compliment to Mrs. Joseph Bohannon, a recent bride, at the home of Mrs. Banks was the leading social event of the week.

Receiving with the hostesses were Mrs. Bohannon, Misses Sallie and Bessie Bohannon. Assisting Mrs. Banks and Mrs. Cotton were Mrs. George Snead, Mrs. Edwin Banks, Mrs. Irby White, Mrs. Brasch, Misses Maybelle Sewell, Arlena Bryant and Johnnie Lester.

About one hundred guests were invited to meet Mrs. Bohannon, among those from out of town were Mrs. T. P. Bullard, Mrs. D. B. Bullard, Mrs. Ben Roan, Misses Lucile Smith, Leta and Marion Arnold, of Palmetto; Miss Jessie Bohannon, of Newnan, and Mrs. Chester Farrington of Chillicothe, Texas.

Thomasville

THOMASVILLE, June 28.—Miss Honorine Hopkins, of this city, and James Royall Christian, of Savannah, were married Wednesday evening at the residence of the bride's mother, Mrs. J. G. Hopkins.

Rev. S. L. McCarty performed the ceremony.

The couples, as they entered, were Miss Helen Baker and Ernest Ayer, Miss Fraser Mitchell and Heyward Hopkins, Miss Ruth Williams of Macon and Milton Ellis of Savannah, Miss Magdalena Isler of Waycross and Will Hopkins, Miss Margaret Hashagen of New York and Will Watt, Miss Eleanor Hopkins and Nathan Ellis of Savannah. Miss Ocie Hopkins, sister of the bride, was maid of honor. The bride entered with her brother, James Hopkins, and was met by the bridegroom with his best man, Donald Stuart, of Savannah.

Among those in a camping party at the river this week are Misses Katherine Merrill, Mary Jerger, Marianne and Jessie Watt, Goodyn and Clifford Mitchell, Fraser Mitchell, Clara Neel, Tempe Cassady, Alice Parker, Ida Helen Mathews, Marion Spence, Caroline Higgins, Deborah McRae, Julia Jones of Savannah, Bessie Helms of Texas, Ellen McIntosh of Blackshear, Hattie Pottle of Milledgeville, Ruth Merritt of Marianna, Fla.; Mr. and Mrs. Charles Cooper, Mr. and Mrs. Fred Smith and others.

Monticello

MONTICELLO, June 28.—Master Herbert Cohen was the little host at a birthday party Tuesday afternoon at the home of his mother, Mrs. Sam Cohen.

The birthday cake, with its five candles, occupied the center. Mrs. Cohen was assisted by Mrs. Vina Robert, Mrs. L. S. Kelly and Miss Haddie Kelly.

Miss Eva Lane was the hostess at an entertainment Monday evening in honor of her guest, Miss Annie Kate Johnson, of Columbus.

Mrs. Arthur Faulkner served delicious punch. Progressive conversation furnished amusement during the evening.

Miss Elizabeth Ballard won the prize, a hand-painted picture. The guest prize was a companion water color.

Miss Lane was assisted by Mrs. Venitia Lane and Mrs. Arthur Faulkner in serving an ice course.

Jackson

JACKSON, June 28.—Miss Ruth Lamar was married to Dr. Harold Quigg Fletcher, of Chattanooga, Wednesday at the home of the bride's uncle and aunt, Mr. and Mrs. F. S. Etheridge.

The maid of honor, Miss Gertrude Jossey, of Americus, was first to enter, followed by the bridegroom and his best man, George Edward Mallett. The bride entered with her brother, Charles Wynn Lamar, of Americus.

Miss Margaret Rushton has returned to her home in Atlanta, after a visit with Miss Clio Carmichael.

G. B. Carreker, of Jackson, and Miss Phene Meadors, of Covington, were married at the home of the bride's parents in Covington. The ceremony was performed by Rev. J. E. Logan, of the Covington Methodist Church. Mr. and Mrs. Carreker are now at Tallulah Falls.

Among the Jackson people going over for the wedding were Mr. and Mrs. M. C. Wright, Mrs. Verna Wright, Annie Rosa, William and Mary Frances Wright, Mr. and Mrs. J. H. Carmichael, Misses Clio and Helen Carmichael, Miss Mattie Adams, Messrs. T. A. Nutt, Linton Hopkins, Slaton Carmichael, Willie Pitts Newton, Boyd McMichael and L. W. Russell.

Cartersville

CARTERSVILLE, June 28.—The wedding of Miss Lillie Harris and James Moore Greaves, of Atlanta, occurred at the Methodist Church Thursday evening. The ceremony was performed by Rev. J. H. Patton, of Marietta, uncle of the bride, assisted by Rev. W. T. Hunnicutt, pastor of the church.

The bridal party was composed of Miss Emily Davis, maid of honor, and Mrs. W. G. Ham, matron of honor. The maids were Misses Marion Mosely, of LaGrange; Nannie Burnside, of Thompson, Ga.; Rebecka Knight and Nannie Isiek.

Rockwell Johnson, of Atlanta, was best man, and the groomsmen were James McNally, James Scott, Reid Whitaker and John Brice, of Atlanta.

The flower girls were Misses Charlotte Flemister and Frances Weems. The ushers were the three brothers of the bridegroom, Levi Reeves, of Cartersville; H. T. Reeves, of Chattanooga; A. G. Reeves, of Selma, Ala., and W. J. Ham.

One of the affairs given for Miss Lillie Harris the past week was the handkerchief shower at which Miss Emily Davis entertained.

Mrs. Buford Green on Tuesday evening entertained at a hearts-dice party for Miss Harris. Only the bridal party was invited.

Wednesday evening Mrs. Robert Renfroe and Mrs. W. J. Ham gave a reception after the rehearsal at the church for the bridal party.

Lieutenant Conyers Fite, Mrs. Fite and Conyers Fite, Jr., of Washington, D. C., are the guests of Judge and Mrs. A. W. Fite.

Mrs. G. H. Aubrey leaves Monday for Montreal to spend the summer with Mr. and Mrs. Sherman Granger.

Tifton

TIFTON, June 28.—A wedding of interest in Tifton was that of Miss Agnes Scarborough and A. M. Knight, Jr., of Waycross, at the home of the bride's parents, Mr. and Mrs. H. H. Scarborough, Tuesday evening. Rev. C. H. B. Turner performed the ceremony.

Mr. Knight and bride left Tuesday night by way of Atlanta for New York and Canada.

Miss Mellona Scarboro returned Friday from a visit to relatives in Troy, Ala. She was accompanied home by her cousin, Miss Adelaide Murphree.

Mrs. J. B. Smith entertained in honor of her sister, Mrs. H. H. Adams, at the meeting of the Bridge Club Thursday afternoon. The visitors were Mrs. J. S. Taylor, Mrs. Fleetwood and Col. R. D. Smith.

Cordele

CORDELE, June 28.—Mrs. Homer Wheeler entertained at rook Tuesday.

Miss Mamie Sue Harris entertained Tuesday afternoon.

The Philathea and Baraca classes of the Methodist Church met at the home of Judge and Mrs. U. V. Whipple Thursday evening.

Mrs. T. J. Durrett, Misses Evelyn Hill, Evelyn Robuck, Mary Parker, Cora Lou Solomon, Marguerite Durrett, Lucile Ingram and Lisetta Kyle were delegates from Cordele to the B. Y. P. U. convention in Macon.

Mrs. D. Holmes and little daughter, Dorothy, are the guests of Mrs. James Watt at Thomasville.

Colonel and Mrs. J. Gordon Jones will leave in a few days for an extended trip to New York. They will go to Jacksonville, where they will be joined by Mrs. L. Moore, taking a steamer from that city.

Miss Beulah Bivins is being entertained at the home of Miss Mary Hawkins in Americus.

Harlem

HARLEM, June 28.—Mrs. James O. Greene, of Augusta, is visiting A. T. Verdery.

Mr. and Mrs. C. W. Connell, after spending a few days in Harlem, have returned to their home in Augusta.

Mrs. Ruth Harper has been spending several days with her brother, H. B. Clary, at Culverton.

Mr. and Mrs. Harry Hatcher, of Birmingham, are in Harlem.

Mrs. Fannie Brooks, of Augusta, has been a pleasant visitor to relatives in Harlem the past week.

Mr. and Mrs. Fred Bailey, of Atlanta, are visiting relatives in Harlem.

$40,000.00 WORTH OF LOTS SOLD IN ANSLEY PARK ANNEX LAST WEEK

We have a few more of these lots which we have decided to sell at prices from $800.00 up, on terms of $10.00 down and $10.00 per month.

These lots are beautifully located adjoining the Ansley Park Golf Links and with the Boulevard on the East and Flagler Avenue extending through the center of the property. They are destined to double in value within a short time, and people are taking advantage of this opportunity to buy these high class lots on exceedingly easy terms. Don't fail to get one before they are all gone.

EDWIN P. ANSLEY

IVY 1600

Realty Trust Building

PROPOSITION TO TURN NAVY INTO FLOATING FAIR

Arkansas Congressman Would Have Battleships Carry Pumpkins Instead of Sshells.

DEWEY AS A BUSINESS MAN

All Tars To Be Taught Salesmanship and Spread Commercial Fame of the Nation.

By JONATHAN WINFIELD.

WASHINGTON, June 28.—Representative Goodwin of Arkansas has risen to dispute the wisdom of Secretary of State William J. Bryan, though Representative Goodwin is a Democrat and has cast his free and untrammeled ballot some several times for the Nebraskan for President.

But when he read that the Secretary of State had declared that the United States Navy is useless and the army nearly so, he rose to protest. The navy can be useful, he insists. It can readily be converted into a floating exposition of the products of American farms and factories, and this show can be of untold value in making foreign tours.

Nations to See Show.

Upon this theory Representative Goodwin got to work. If his enthusiasm should sweep Congress off its feet, England, France, Germany, Japan and the Latin-American republics will be edified by the sight of piles of Iowa pumpkins in the magazines of Uncle Sam's battleships, instead of 14-inch shells.

When a battleship is dressed, instead of flags flying from the twisted iron mastheads and lookout towers, there will be suspended from stem to stern strings of shoes from the Massachusetts factories. On the armor belt, just above the water line, will be painted in large white letters, "Made by the United States Steel Corporation."

Instead of smokeless powder and torpedoes, the battleships will be equipped with wheat and flour from Minnesota and Wisconsin, and cornmeal from the "corn belt."

From Admiral Dewey down the line to the youngest midshipman the officers will be sent to special business schools which Uncle Sam will have to open. Enlisted men, in addition to their other duties, will take courses in the practice of the warehousemen. Then, after having sufficient knowledge in the premises, Uncle Sam will become an efficient traveling salesman, visiting every port in the world and exploiting American merchandise, commodities and staples.

Asks Redfield for Figures.

As Mr. Goodwin put it:

"I see no reason why the American Navy should not be put to good use. Opposed to senseless multiplication of useless battleships, I can see no reason why those we have built at so great expense should not be used in advancing trade before they rot and become junk."

Mr. Goodwin proposed to direct Secretary Daniels of the Navy Department to report within 60 days to Secretary Redfield "the extent and character of all space on all ships of the United States Navy which might reasonably be temporarily used for the purpose of exhibiting American manufactured articles and other articles of commerce." He proposes that the Secretary of Commerce shall allot space on American ships to American manufacturers, merchants, exporters, boards of trade or other commercial organizations for use in exhibiting their wares.

Wife's Flirting With Car Men Suit's Basis

Husband Declares She Was so Fond of Uniforms She Stayed on Cars for Hours.

ST. CLAIRSVILLE, O., June 28.—Charles F. Marmie, a coal operator, declared in a suit for divorce that his wife "was possessed of a weakness for flirting with Harry Albaugh and other street car conductors to his discomfort and the lowering of her good name." Marmie declared his business suffered through the weakness of his wife for "street railway uniforms."

On numerous occasions, according to Marmie, he was compelled to remain at home with his wife to prevent her from spending the day riding back and forth on street cars.

Doctors Trying to Photograph Thought

Experiments Are Made to Prove Theory of Dead Surgeon That Mental Action Is Recorded.

BOSTON, June 28.—The dissection and examination by photograph of the brain of the late Prof. Maurice H. Richardson, the famous Harvard surgeon, is being completed in a private laboratory at the Harvard Medical School in an effort to prove Dr. Richardson's theory that thoughts are recorded and should be visible on the outer walls of the cerebrum.

The "scientific surprise of the age" is what surgeons say is coming when Dr. E. E. Southard, of Harvard, reports the result.

FARMER IRRIGATES LAND WITH RIVER'S OVERFLOW

BURDETT, KANS., June 28.—E. L. Floreth, a farmer living near here, is the first man to tap the underflow of the Pawnee River. He has successfully put into operation a pumping irrigation plant, which will throw 2,200 gallons a minute. The hole was bored 85 feet and water has risen 54 feet, or to within 31 feet of the surface, while all attempts to lower the level have been futile. Numerous farmers in the Pawnee Valley have inspected the well and are planning to install wells.

Edna Goodrich Finds a Descendant of the Acadians

Also Norman Woman Who Never Heard of Evangeline

Actress Makes Discovery While Seeking Local Color to Aid Her to Take Chief Part in Dramatization of Longfellow Poem.

Edna Goodrich, famous as an actress and one of Nat Goodwin's wives, is now in Normandy studying local atmosphere the better to fit herself for the chief part in "Evangeline," the dramatization of Longfellow's poem which is to be staged in this city in the fall.

From France she will go, in July, to Nova Scotia to continue her observations.

She writes in an interesting and original way of her search for a descendant of the old Acadians.

FALAISE, NORMANDY, June 28.—After several weeks of surfeiting myself with the theater of Paris and Berlin, I set out for Normandy, from whence the Acadians came and where, doubtless, the ancestors of the glorious wanderers had steeped themselves in the religion and faith immortalized by Longfellow—for I sought for communion with Evangeline.

I admit I had a faint hope that somewhere I might find a descendant of a returned Acadian, with tale or relic of Acadian days.

After consulting Baedecker, I decided to go to Caen, only four hours from Paris.

I landed in Caen and called upon the British Consul, there being no American representative in the town. He was located in a little side street. Conspicuous on his side door was a sign reading, "Office hours from 2 to 3." It was but 1:45, but I had the temerity to ring.

Points Pointedly To Sign.

I was greeted by a sort of faded red edition of Lawrence D'Orsay, carrying a red cotton print napkin and a red gleam in his eye, which informed me that I had disturbed the statesman at his lunch. With the unoccupied index finger he pointed at the office hour sign.

"I saw it," I replied, "and I apologize; but I am rather in a hurry, and"— "Oh, you're an American?" he interrupted with mingled tone of discovery and accusation.

"Yes," I replied.

"Well, I cannot talk to you now," accompanied by an embracing of the long red mustache with the long red napkin.

"I am sure you can tell me what I want to know," I persisted. "Do you know anything of the Acadians?"

"Of what?" he rejoined.

"You have read 'Evangeline?'" I volunteered.

"Cannot say I ever heard of it," he replied.

"It's a rather well-known poem," I ventured, "written by a Henry W. Longfellow."

Gives a O'Orsay Laugh.

"Ha! Ha! Ha!" he guffawed in D'Orsay's most aproved guttural, "I've far too much to do to bother my head with that sort of rot. Really, you know, I don't think I'm the person you're seeking at all."

I looked at him, as he again tried to suspend himself on the mustache, had one good laugh and agreed. "I guess, possibly, you're not."

Twenty miles from Caen is Bayon, a Norman village, where the old Norman spirit and surroundings have been practically untouched by time. At 4 o'clock in a mid-week afternoon the villagers, neatly dressed, were turning out of their homes at every side and all filing to church, fine old cathedral built in the eleventh century. I never witnessed so unanimous a reply to the call of a church bell.

There, indeed, was the spirit of Evangeline, as Longfellow breathed it into the life in Acadia. There were the people who looked only to their priest for guidance and stayed their hands at his command when their all was taken from them. I stood near the cathedral as these pious people entered, and I know from the faces, some spiritual, others deeply reposeful, that religion was something more than a form.

Found No Acadians

I sought for a trace of a descendant of a returned Acadian, but my search was in vain, except that I found the clew which later led to an interesting meeting in this place.

Finally I gave up Caen for this place, and on the oldest street (the Rue Val d'Ante) I found an Acadian descendant. She is ninety-four and her name is Arlette La Croix—named, as were so many Norman girls, after the fair Arlette, the tanner's daughter who fascinated Robert the Devil, became his wife, and later the mother of William the Conqueror.

This old, sunny-faced, toothless woman lives all alone in one of the tiny stone ruins that line this most picturesque old street.

Her husband and children died years ago, and, so far as that part of Normandy is concerned, she is the last of the Acadians. Her great-grandfather, Pierre Archambault, she told me, was driven from Grand Pre and landed in Louisiana.

After long suffering he gathered enough money to return with his children to Falaise. His eldest boy, her grandfather, had frequently related to her tales of wild America and the Indians.

Never Heard Longfellow Legend.

She had never heard of the legend of Evangeline and, of course, had never read the poem. I gave her a copy. It was bound in red, and I am sure the cover delighted her. As best I could I told her some of the story. She was entranced and assured me that she would find some one who knew English to translate it.

There was a lightful freshness about this old woman. She was wrinkled, weather-beaten and growing feeble, but her eyes twinkled and she laughed with the spontaneity of a child.

In her tiny room was a very old Bible, a well-thumbed missle, and on the wall a rude crucifix. They seemed her only companions, yet this lovable old soul had found that magic "something" in these mute companions which make the old, unquestioning, unchallenging faith a glorious blessing.

Again I saw what Longfellow had meant in his perfect delineation of Acadian character. Before me sat its embodiment, a worn-out, overworked old woman, who had none of the material blessings, who never had known any of the world's modern luxuries, yet who could set near the end of her journey blessing all who came near her with a smile that arises only from a beautiful soul.

Edna Goodrich in Falaise, Normandy, on the street where the women do their washing as in the time of Robert the Devil and on which she found a description of the wonderful people Longfellow has immortalized.



And after all the final test of a man's life is the smile he ends it with. Be it absent or grave or imbecillic, or fawning, or sardonic, it is his record.

Dear old Arlette La Croix's smile was one of the rare sights that I shall treasure long after I have forgotten many imposing spectacles. As one of the last of the Acadians she is a glorious example of a people who believed in God and were blessed by their faith.

My journeys in Normandy had brought their reward. It was said with a better understanding of and a still greater reverence for the Acadian character that I approached my study of Evangeline. In secluded Normandy I buried myself.

As I sat the first evening contemplating the glorious character of Evangeline, I picked up a week-old English paper. The featured story dealt with fresh outrages committed by suffragettes, and immediately I realized what Evangeline was not. She was not a suffragetter. Instead of making demands she made sacrifices; instead of asking what she could get she asked what she could give. All reasonable people must agree that women are entitled to additional rights, yet I wonder if the struggle for the winning of them will compensate us for what we must lose of those fine feminine qualities of which Evangeline was the supreme example.

I learned, too, another theory in Normandy: It had never occurred to me that there could be a spot in the civilized world where the dollar would beckon in vain—certainly not in Europe, since in all my previous European experiences I had never seen anything but a highly organized dollar-trapping system, baited mainly for Americans.

Undoubtedly we Americans are largely to blame for this foreign degredation since we seem to have lost all sense of values when we are removed eight days from our bank balance.

The ocean trip is agreed to be narcotic. The eastward trip on the Atlantic is even more—it is opiate-dream producing. We embark with a fair sense of value. We disembark with the hallucination that there never will be an end to our money, and this hallucination persists until we embark on the westward trip, when the awakening process begins.

Question for Psychologist.

I should like some psychologist to explain the difference in the effect of eastward and westward ocean travel.

But to return to my startling discovery; I did find a place where no laps were spread for dollars, and it was only four hours from Paris, that Queen of the European Mercenaries, which would sell anything she possesses, including her president's beautiful beard.

My discovery came in Caen on my second day in Normandy; stirred by a desire to photograph interesting places I determined to engage a photographer.

To the first photographer I explained what I wanted. He had me tell him many times, then he told it back to me several times. When we understood each other I thought it only remained to settle terms, and I inquired his charge. It was most reasonable. We agreed and I then told him I had a motor boat outside and was ready.

"Oh, that was quite impossible. He could not go to-day—no—no—nor yet to-morrow—and the day after, too, was impossible, and it would be at least four days before he could make up his mind to go away on a long three-hour trip."

Money Didn't Move Him.

I pointed out to him how soon we could have it done with. "No—no—it was impossible."

I suggested that we start out very early the following morning so that he might be back in his studio before the commencement of business.

It was not to be thought of—he had never done such a thing. I then offered more money; he was unmoved.

Being obsessed with a determination to have the photographs I continued offering more till I reached five times the price. I might as well have offered a subway ticket. He was not interested. If I could not wait he was sorry, but he knew of another photographer. He might be willing.

Defeated in my first experience with Norman commercial indifference I sought the second photographer. He listened and talked for a very long time, made quite sure he understood what I wanted, was very glad to accept the work, settled terms with me, and when he said the terrible word "When" I lost courage.

I answered "To-morrow." It was just as impossible, he must have five days. I argued and coaxed, and now in desperation raised the price to a ridiculous point, but he was not interested.

In desperation I went to a camera store presided over by a man and his wife. I tried to persuade either one of them to come with me, bringing a camera and getting snap-shots.

Wealth Is Helpless.

It was just as hopeless. They volunteered to teach me how to use the camera—that was all. I offered them more money than their little store earned in several good days in vain. Money was not the slightest argument. Crestfallen, I left them, gazing at my money and wondering how it had so suddenly lost its power. It was the first time I had ever seen it so helpless.

I drove 20 miles to Bayon, where there was one photographer. If was a thing he might do some fine day—if I could call again.

Disappointed and discouraged, I returned to Caen. It was finally in this town that I secured my photographer. He began just as the other had, but now grim determination had seized me. He wanted the usual time of four or five days. I told him that he was going to do it NOW. He got excited, but I fastened a steely glare upon him and told him he was. I kept telling him he was until out of sheer exhaustion he succumbed.

At the foot of Rue Val D'Ante in Falaise is the famous little stream, the Ante, where Norman women for many centuries past have done the family washing and where the laundry work of Falaise is still disposed of.

Romance of Robert.

Just around the turn at the top of the hill is the old castle of Robert, the Devil. Robert used to watch the Falaise maidens washing at the stream. It was there he beheld Arlette and fell in love with her.

Arlette became his wife and later the mother of William, the Conqueror. Her blood had its effect on the history of Europe. Her lily white feet tripped up many a future aspirant.

At the point where Arlette was courting, the Falaise maidens are still washing clothes, perhaps in the hope that another Robert may appear. This was one of the scenes I wanted photographer. We secured some interesting photographs of the old houses and a picture of Arlette La Croix, the only descendant of the returned Acadians that I had been able to find in Normandy.

The Norman disregard of money led me to inquire into their finances. I concluded people so indifferent must be poor. To my amazement I learned that Normandy is much the richest province in Europe; French bankers sell more investment securities there than in any other part of France.

These seemingly indifferent people are shareholders in practically all of the world's large enterprises. The secret of Norman wealth is thrift. A franc which finds no way into a Norman coffer is doomed to darkness and inertia. The Norman will not spend for anything.

They like money, but money has made them independent. If one has the temerity to find fault with anything a Norman merchant sells him, he is asked to leave the place never to return. Guests in Norman hotels who criticized the service have had their rooms taken from them. If there ever was a land of independence it is Normandy.

Garage for Baby Carriages in Church

Plans for Philadelphia House of Worship Include Place for Vehicles of Infants.

PHILADELPHIA, June 28.—Many new ideas have been advanced from time to time by the builders of modern Sunday schools, but it remains for the board of trustees of the Henry Disston Methodist Episcopal Church to conceive a new thought that will materially assist in the conveniences of their members.

According to the plans of the builders a garage for baby carriages is to be included in the equipment in the new edifice that is now under construction.

SQUAW SWAPS FORBIDDEN BY UNCLE SAM

Wholesale Marriage of Winnebago Indians Prohibited by Government Order.

WINNEBAGO INDIAN RESERVATION, NEBR., June 28.—The Winnebagoes are mad. They think they have been bunkoed. They were promised a big powwow, in which every Indian buck was to be married to one squaw according to the white man's laws, and now the Government has held up this order, and the great marriage ceremony, which was to join every brave to a squaw, and incidentally rid the brave of any superfluous squaws he may have accumulated, is not to be performed until the arrival of the new Indian agent.

The Winnebagoes had sent invitations to all their friends in Oklahoma, South Dakota and Montana, and they were expecting gifts in such quantities as were never before lavished upon an Indian tribe. But they have been forced to cancel these invitations and to forego the wedding presents for the time being.

No Swapping of Squaws.

And what is equally bad is an order which has gone forth from the Government authorities: There shall be no more swapping of wives by the Indian bucks. Every man must continue with the partner with whom he is now living. And when the time of the big wedding comes around, every Indian must get married to his present squaw.

The Winnebagoes were not ready for this. The big wedding was not scheduled for a month yet and many of the bucks intended swapping or selling their present squaws and taking new ones.

Marriage Laws Lax.

Winnebago tribal laws concerning marriage and divorce were rather lax, to say the least. Marriage consisted in securing the consent of the squaw to come over to the home of the buck and live. And divorce was consummated when the buck kicked his squaw out of the house and went out to find a new one, or when the squaw got tired of her husband and left him to take up her abode with some other red man.

According to Indian officials, very few of the Winnebago women had been "married" less than a dozen times, and some boasted of having had as many as twenty "husbands." And many of the bucks said they had been "married" as high as fifty times—and no one denied it.

Commission to Rule Canal Concessions

Appointment of Anglo-American Body Will be Announced In a Few Days.

Special Cable to The American.

LONDON, June 28.—The appointment of a joint Anglo-American Commission will be announced at an early date to examine the question of sites and concessions along the Panama Canal for business houses, stores and other buildings.

Apparently it has yet to be determined in fact, as apart from principle, how far the United States Government, as distinct from that of Colombia, may grant concessions for land in perpetuity, and further, how far the title to such concessions made to foreign firms can be secured.

100 College Men in Dishwashers' Union

Greatest Proportion of Graduates in Any Trade Found in Organization in San Francisco.

SAN FRANCISCO, June 28.—Of the 700 members of the San Francisco Dishwashers' Union 100 are college graduates. This, it is said, is a greater proportion of college men than can be found in any other labor organization in the country.

The statistics were compiled by two members of the union, one of whom says he is a former instructor in mathematics in an Eastern college.

Gives Quick Home Cure For Corns, Callouses And All Foot Troubles.

This information will be welcomed by the thousands of victims of daily foot torture. Don't waste time. Get it at once. No matter how many patent medicines you have tried in vain this treatment, which was formerly known only to doctors, will do the work. "Dissolve two tablespoonfuls of Calocide compound in a basin of warm water. Soak the feet in this for full fifteen minutes, gently rubbing the sore parts." The effects are marvelous. All pain goes instantly and the feet feel simply delightful. Corns and callouses can be peeled right off; bunions, aching feet, sweaty smelling feet get immediate relief. Use this treatment a week and your foot troubles will be a thing of the past. Calocide works through the pores and removes the cause. Get a twenty-five-cent box from any druggist.



POSTMASTER TRIES IN VAIN TO RESIGN PLACE

Aged Official Has But Three Mails a Week But Patrons Muddy Her Parlor Floor.

BACKUS, MINN., June 28.—The postmaster of the smallest postoffice in the United States wants to quit and she can't. The Government ignores her resignation.

Her name is Mrs. Mary Armstrong, of Wicklow. She is 71 and her husband, James, was a veteran of the Civil War. Fourten persons get their mail at her log cabin, among towering pines, 12 miles from the nearest station.

Tries to Resign Post.

For more than two years she has been trying to persuade the Postoffice authorities to give the postoffice to some one else.

Telling her experiences, Mrs. Armstrong said:

"I had to turn my best front room into a place for the accommodation of the office patrons. I had to set up a letter rack where my best rocker was to sit alongside the front window, and the mail bags occupy the place I had picked out for the lounge.

"Men come wading through the snow in winter and mud in summer and track my front room all up, and, between them and Ed—that's my grandson—it kept me busy with the broom and dustpan.

Three Mails a Week.

"The official duties in a big town must be simply awful," continued Mrs. Armstrong. "We have three mails a week and I have to sort the letters and papers for 12 persons and put them in the rural delivery sacks. Two other patrons call at the office for their mail. The red tape causes me to lose sleep. Reports have to be made to the Postoffice Department as if the office were doing $1,000 worth of business daily."

TAKES PICTURE OF WRECK BEFORE RESCUING INJURED

Special Cable to The American.

PARIS, June 28.—M. Briand, the French ex-Premier, who was seriously injured in a motor car accident recently, said that he and his companion, M. Willen, were pinned down by the wreckage.

"I told M. Willen to hurry up and get free," said M. Briand, "and what do you think he did first when he had got free? Instead of trying to get me out he took his camera, begged me to keep steady and then took a snapshot of the scene, which he considered historic.

Preserve Your Charms

Don't Let Your Hair Grow Gray

BEAUTIFUL hair makes a beautiful woman, and faded or gray hair is an indication of old age irrespective of years.

If your hair is faded and turning gray, restore it to its original color and youthful beauty with



Robinnaire Hair Dye

It is not a common dye to bleach or change the natural color of the hair. It is a scientific and successful color restorer and will bring back the original color to faded or gray hair, and make it lustrous and beautiful again. Quickly and easily applied, and as it does not stain the scalp nor make hair sticky, no one can detect it. For a quarter century thousands of women, and men, too, have been using it with best results.

Prepared for light, medium and dark brown and black hair, and for sale at druggists and toilet goods departments; 75c. If you can not procure it, sent by parcel post, 83c.

Send us the name and address of your druggist with your order and we will send you FREE samples of the world-renowned Robinnaire Face Powder and Cold Cream of Roses.

Jacobs' Pharmacy Co.
Atlanta, Ga.

AMERICAN FLAG OFFER

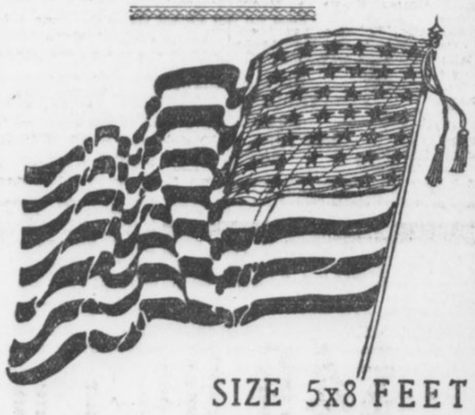

SIZE 5x8 FEET

Valued at Five Dollars

FOR 90 CENTS

This beautiful American Flag, the very latest, with 48 stars, made of fine bunting.

COUPON.

THIS COUPON and 90c entitles the holder to an American Flag, 5 feet by 8 feet, when presented at our offices,

HEARST'S SUNDAY AMERICAN

THE ATLANTA GEORGIAN

20 EAST ALABAMA ST. 35 PEACHTREE ST.

Flags will be mailed at an additional charge of 10c for postage.

HEARST'S SUNDAY AMERICAN
And
THE ATLANTA GEORGIAN
20 East Alabama Street. 35 Peachtree Street.
ATLANTA, GA.

Uni-Lac
THE HOME BEAUTIFIER

A varnish stain that brightens old furniture and all interior wood like new. Made in 24 Shades, Stains and Varnishes in one application.

For sale by United Paint and Supply Co., 17 S. Forsyth, Atlanta; East Point Hardware Co., East Point; L. H. Warlick, College Park; General Sales Agency, Atlanta.

Phone Main 1487 for paints and painters. "The right paint for each purpose at the right price."

Write for Agency for Your Town.

A Paint for Every purpose at Our New Store. Write for Color Card and Prices.

UNITED PAINT & SUPPLY CO. ATLANTA, GA.

BRILLIANT BATTLE SURE IN FRANK TRIAL IN CLASH OF HOOPER AND ARNOLD

Order Has at Last Been Rested and Indications Are That Struggle of Attorneys Will Be Waged in the Most Ethical Manner.

By AN OLD POLICE REPORTER.

As deplorable as the Phagan case is, in all its melancholy details, it already is evident enough that there will come of it eventually much that the community may be thankful for.

In the first place, Atlanta and Georgia, and incidentally the entire South will have learned a good lesson in law and order, justice and fair play, and to that extent may be the better prepared for the next case of the kind that comes to their attention.

In the second place, there will be in the future no such wretched bungling and frenzied appeal in and from police headquarters, as for a time marked the Phagan case unique among its kind.

It looks now as if the decks have been pretty well cleared for action and that Leo Frank's trial may be expected to proceed in dignity and order, and that in its final analysis the truth of Mary Phagan's murder may be established, at least to the extent of Frank's real or suspected participation therein.

If Frank should be convicted, that would mean the subsequent indictment and conviction of the negro Conley, as an accessory after the fact.

Conley Indictment May Follow.

If Frank should be found not guilty, that would mean the indictment of Conley, as principal to the murder, in all human probability.

It evidently is the purpose of the State to hold Conley free of indictment, pending the disposition of the charges against Frank. His status as a material witness depends much upon this, of course.

There always is a chance, however, that a Grand Jury may take up a thing of this sort of its own motion, and to that extent there remains the possibility of prior indictment hanging over Conley.

It seems more likely, however, that the case will go to trial about as it shapes up now.

I do not incline to think the State really has any further sensational or particularly effective thing up its sleeve. Neither do I think the defense has.

There may be, on both sides, bits of corroborated evidence or evidence to offset this, that, or the other to come, but in the main I think the public is in possession of all the essential facts in the Phagan case to date.

The public must remember, however, that not all the things it has read in the newspapers, not yet one-half the things, ever will go before the jury trying Leo Frank as competent evidence.

And it is upon the COMPETENT evidence alone that the court will permit Leo Frank to be judged.

For instance, nothing that Mrs. Frank has said in the public prints will go before the jury. A wife is estopped in law from testifying either for or against her husband.

Fomby Woman Rejected.

The Fomby woman already has been rejected as a possible witness against Frank. Her story admittedly is too preposterous even for the State to bother with it further.

How much of Conley's story the jury will hear is entirely problematical.

He will be warned that he need not testify to anything calculated to incriminate himself, and even if he elects to disregard this warning there is much in his statement that likely will go down and out as incompetent or irrelevant.

The ponderous assurances of Frank's guilt, so frequently thundered from police headquarters by Detective Lanford, will, so far as the jury is concerned, not be there. Detective Lanford will not be on the jury—and his opinion as to the innocence or guilt of Frank will not be immediately valuable, therefore.

Frank's own statement, it must be rembered, will be delivered to the jury, not under oath.

The jury will be instructed by the court that it may accept the defendant's statement as the truth in its entirety, and to the exclusion of ALL the sworn testimony, if it sees fit; or it may accept it in part and reject it in part; or it may reject the statement as a whole.

The jury, and the jury ALONE, will be the judge of the facts.

The law—the impersonal law—that the jury will be required to apply to those facts it will get from the court.

It looks, then, as if the Phagan case, getting down to brass tacks, will revolve finally about these persons:

Leo Frank, the defendant; Solicitor Dorsey and Attorney Frank Hooper, representing the State; Luther Z. Rosser and Reuben Arnold, representing the defendant; the judge, the jury and a dozen or so competent and material witnesses.

Order at Last Comes.

So, at last, has order been brought out of chaos, after weeks and weeks of hysteria, stuff and nonsense, passion and prejudice, facts and near-facts, truth and lies, impatience and intolerance—all jumbled into about the worst mess I ever undertook, in my way, to analyze and unravel, in seeking the truth!

Leo Frank will receive a fair trial, and the written and recorded verdict, whatever it may be, will be accepted generally as the truth.

If the jury agrees that Frank is guilty, that verdict will be taken to be a just one. Nothing short of the most sensational and revolutionary new evidence likely would serve to re-establish his good name, once he is convicted in the Superior Court.

On the other hand, if the jury shall agree that Frank is not guilty, I think he will be taken back into the friendly and fair-minded good will of the people of Atlanta, a free and untarnished man, and there likely will come a revulsion of popular feeling in his behalf, that will go far toward offsetting and reconciling him to the horrible ordeal he passed through.

The approaching trial likely will be one of the greatest legal battles ever fought in Georgia.

On the one hand—that of the State—Hugh Dorsey, the Solicitor General, has done the drudgery, and Frank Hooper is to handle the picturesque. Hooper likely will figure much more in the public eye hereafter than Dorsey will, for it will be Hooper's business to paint the rainbow, snatch the stars from the heavens, and open the floodgates of tears—if he can!

On the other hand—that of the defense—Luther Z. Rosser has done the drudgery, and Reuben Arnold will have the delicate task of leading the jury along the primrose path that leads to Frank's acquittal.

All Have Big Reputations.

All of these men are great lawyers, with reputations to sustain, and each one may be depended upon to act a part entirely in keeping with the honorable profession of the law. I do not believe there is sufficient money in Atlanta to secure the services of any one of these men in an unworthy undertaking.

Each one of these men may be depended upon to do his best by his client, and as each one is of the quality I note, a fair trial seems assured.

It is a happy and a consoling circumstance that the trial of Leo Frank is to be presided over by an upright and just judge, argued by upright and honorable attorneys, and a verdict written by twelve "good men and true," as the law—the LAW in all its majesty—directs!

While by no means as spectacular a thing to say as something else might be, it is a matter of deep and abiding significance that Leo Frank, with his life, his good name, and all that he holds most dear at stake, is assured of a fair trial and a just verdict, notwithstanding all the frenzied and sinister detail of irrelevant and incoherent "testimony" and "evidence" set forth here and there, as time has run on since Mary Phagan was slain.

Victory for Society.

In the trial of Leo Frank THE SUPREMACY OF THE LAW will be vindicated beyond carping or cavil—and therein the most tremendous victory to society will be achieved.

Frank Hooper is one of the most experienced prosecuting attorneys in the State. He has served as Solicitor General on one of the most important circuits in Georgia, and his career thereon was entirely to his credit.

He is suave, incisive, deliberate, calm in action and eagle-eyed in seeing a point that may be turned to his client's advantage.

In summing up the case of the State against Leo Frank, Hooper will be at his best. He is a master in presenting his case to the jury for its consideration. I understand he is to be associated soon with Judge Arthur Powell and John D. Little, in Atlanta, in the practice of law. They will make a great team. Hooper is an attorney of the same class and caliber as Powell and Little.

But there to combat the best efforts that Hooper may put forth will stand that remarkable lawyer, Reuben Arnold.

Whatever qualms Frank may feel when he thinks of Hooper, doubtless they are relieved in large measure when he turns his thoughts to Arnold.

Reuben Arnold is a lawyer of constant surprises. Age can not wither him nor custom stale his infinite variety. Frank's case will be presented to the jury as few men could present it, when Arnold undertakes the work.

Convinced of Innocence.

Arnold says he never entered the case until he had convinced himself of Frank's innocence, and I quite believe he speaks the truth. I do not think there is the shadow of doubt either in Arnold's or Rosser's mind that Frank is entirely guiltless of the killing of Mary Phagan.

That Hooper may have some doubts as to the full strength of the State's case against Frank seems likely, for soon after entering the case he said this:

I have not been employed in the case to prosecute Leo M. Frank, but to help find and convict the murderer of Mary Phagan. If the trial proves we are wrong, we will begin work on another angle. We have but one object and idea. It is that justice and the law be vindicated. We are, however, convinced we have a strong case against the accused.

Now, I do not think a manlier thing has been said in all the mass of things that have been said in the Phagan case than the foregoing.

If any person who does not know Frank Hooper has any doubts as to his complete integrity and lofty ideals the statement credited to him herein should remove them. Only a man who wishes to do right could or would say what Hooper said, soon after taking up the State's end of the Phagan case.

The most ardent, if honest, extremes of opinion well may meet on the platform Hooper sets up!

And if everybody in Atlanta will say, as he says, "I want to help find and convict the murderer of Mary Phagan, regardless of whom that murderer may be," everybody will find himself on a platform of decency and fair play—and that's where he ought to wish to find himself.

I have sought, in these articles, neither to prosecute nor to defend Frank. I have sought, in such manner as I might, to help find the murderer of Mary Phagan. I want to see him found and convicted.

I, like Hooper, have desired, above all things, to see JUSTICE AND THE LAW VINDICATED, and I indorse and agree with Hooper's expressed desire that both may be.

Search Will Continue.

If the State fails to convict Frank—the State will turn its eyes elsewhere.

Could any man ask a fairer or squarer promise from Hooper than that?

It merely means that Hooper WILL ACCEPT THE FINDINGS OF THE COURT, after orderly and prescribed procedure, frankly and unquestioningly, as the TRUTH of the matter.

If Frank is guilty, then the law will take its course.

If he is not guilty, he will take his place once more among his fellowmen, as free of stain as any of them.

That's where Hooper stands, and that's where I am satisfied to stand also!

And if somebody, early in the investigation of the Phagan case, had calmed the mad scramble for "clews," "evidence," "testimony" and what not, with the deliberate and convincing words of Frank Hooper, some of the utterly ridiculous theories would never have been evolved and the entire case would have rested upon a basis of sanity, which would have eliminated many of the ugly features.

Happily, however, the chatterboxes and the human phonographs have been given most effective pause in their wild riot of talk, and if the Society for the Suppression of Unnecessary Noises has rounded them up for good and all, so be it, and praise forevermore!

Sanity and THE LAW OF THE LAND have taken the Phagan case in hand, and through these agencies will the truth of the murder of Mary Phagan be set up eventually.

Luncheon Lurch Aid to Digestion

Pre-Prandial Prance Society Fad



Variation of Tango Brings Dancers One Step Nearer Dining Each Step They Take.

WASHINGTON, June 28.—The Luncheon Lurch, the latest variation of the Tango and the Turkey Trot, which has seized the society of the Capital, is declared by experts on gastronomy to be the greatest known appetizer and first aid to digestion.

So effective has it been found along these lines that the Martini is now almost unknown on the boards of Washington hosts, while the pepsin tablet supply of the druggists is practically considered worthless stock.

There is a deep method in the Luncheon Lurch. Contrary to the Tango, which is danced after tea, the Lurch is a prepandian pastime. At a given time before the viands are to be served the orchestra strikes up something syncopated.

Guests immediately begin lurching and continue the dance until they have worked up an appetite considered commensurate with the feast about to be served.

Each step carries the dancers nearer the dining room, and observant ones declare that it is an invariable rule that the best trenchermen always dance with a remarkable celerity, while the dyspeptics lurch so slowly that they are to all appearances posing in tableau.

Among the prominent lurchers are Miss Katherine Elkins, Miss Dorothy Williams, Miss Sally Williams, Miss Katherine Britton, Miss Marguerite Barbour and Mrs. James F. Curtis.

ALL WOMEN TO VOTE IN TIME IS SENATE'S IDEA

Even the Most Conservative Members Believe the Fair Sex Will Cast Ballot the World Over.

WASHINGTON, June 28.—That women in all civilized countries will be permitted to vote is regarded as inevitable by the most conservative Senators and Representatives.

It is their opinion that steady progress is being made and that Great Britain, the United States and other leading nations will eventually recognize that further delay is useless.

Two-Thirds Vote Needed.

The resolution proposing an amendment to the Federal constitution under which women would be given the ballot, now awaiting consideration by the Senate, is expected to be passed on at the next session. A two-thirds vote would be necessary for its adoption.

It would require the appoval of sixty-four Senators to make women suffrage operative for submission to the States, so far as the upper branch of Congress is concerned.

The chief handicap preventing woman suffrage lies in the opposition of Southern Congressmen. The votes for the women's movement have made headway in the South. A bitter struggle is in progress in Alabama, where Representative Hobson is seeking the Senatorship, as against Mr. Johnston, on a platform favoring woman suffrage and temperance. Senator Johnston says he will achieve re-election without difficulty.

Have Twenty-Four Votes.

It is figured that these Senators will certainly support the Chamberlain resolution providing for a constitutional amendment permitting women to vote; Ashurst and Smith, of Arizona; Thomas and Shafroth, of Colorado; Borah and Brady, of Idaho; Myers and Walsn, of Montana; Gallinger and Hollis, of New Hampshire; Chamberlain and Lane, of Oregon; Smoot and Sutherland, of Utah; Jones and Poindexter, of Washington; Clark and Warren, of Wyoming; Gore and Owens, of Oklahoma; Ransdell and Thornton, of Louisiana.

This totals but twenty-four of the sixty-four votes necessary in the Senate. In view of recent action in Iowa, Illinois and Kansas it is possible that Senators Cummins, Kenyon, Sherman, Lewis, Bristow and Thompson may be added to the list, making thirty in all. It is claimed that two or three additional votes may come from New England, but no names are suggested.

Cupid Moves to Vancouver, Wash.

Oregon's New Law Requiring Health Certificates Held Responsible.

VANCOUVER, WASH., June 28.—The record for marriage licenses issued in one day during the 60 years in which records have been kept was broken here when ten couples secured marriage licenses. Nor is this all.

At the present rate, in fifteen days the greatest month's record will be broken in one-half the time—and all because Oregon passed a law requiring certificates of health from men making application for marriage licenses. Already 58 licenses have been issued this month, the record being 65 for any entire month.

BURN ATLANTA CLEAN, PLAN OF SANITAR YCHIEF

Settlement of Crematory Row Leaves Mayor, Council and Everybody Pleased.

John Jentzen, Sanitary Chief, is the happiest man in Atlanta as a result of the settlement Saturday of the crematory row. Operating his department without an incinerator, he said, was like trying to sail a ship on dry land, and that he had had to bear the brunt of complaints against the situation from thousands of exasperated citizens.

"That decision in the Mayor's office marks a new era in Atlanta," he said. "We shall begin a general clean-up the day the crematory is completed. I understand that that will not be longer than ten days. We shall burn Atlanta pure.

"Let the people take note of these instructions:

Gives Sanitary Rules.

"Keep the lids on garbage cans.

"Pile up the trash in yards and notify the sanitary department to come and get it.

"Don't throw things into streets and alleys.

"Help us put an end to the flies and musquitoes. You know trash breeds them."

The Chief said the new crematory would increase greatly the efficiency of his department and that it would shorten hauls and allow sanitary wagons to make more frequent visits.

He declared it would reduce the death rate and make Atlanta a more pleasant place to live in.

Mayor Well Pleased.

Although Mayor Woodward has been almost unanimously opposed in his attitude by the Council and brought most bitter criticism on himself, he smiled and said he was well satisfied over the outcome.

The Mayor's victory in the Supreme Court caused the price of the incinerator to be reduced from $276,000 to $260,000. His recent firm stand caused him to gain a point of honor.

Council endeavored to avoid allowing him to execute the contract. The concession is that he will execute it, following a special meeting of the Council Tuesday. That point has been the whole cause of the last controversy.

Turkish Bath Cures Rheumatism at Home

Costs But 2c a Bath.

Quickly Cures Kidney Trouble, Nervous Prostration and All Skin Diseases.

The Robinson Thermal or Turkish bath, taken at home, is becoming a rage. Those who have used the bath have been completely carried away with enthusiasm because of the astonishing results obtained.

Well known physicians say that the Robinson Thermal Bath at home is about to become an almost universal conqueror of disease. This is not an exaggeration. Any man or woman can prove its results inside of 24 hours, in some cases 30 minutes.

In cases of rheumatism, especially, the uric acid poison is extracted from the system through the pores, almost as liquids are sucked up through a straw. Drugs merely smother the poison or ease the pain. They do not extract the poison from the body.

Just read this letter:

"I loaned my cabinet to an old friend all crippled up with rheumatism, last May. Feet, legs and hands badly swollen. He had spent some time at different Hot Springs without relief. A week ago he started in to use the cabinet, taking the steam heat in the morning and the dry heat at night, before going to bed. He kept this up a week, and yesterday and to-day he was as well as ever.

"GEORGE A. FREEMAN,
"Mgr. Temptation Mining and Milling Company, Silverton, Colo."

Anyone can now take Robinson Thermal baths at home and at a cost of only about 2c a bath. They make the thick, sluggish blood normal, take out the impurities and cure "spring fever" right off. The only way to take these baths is by the use of the Robinson Thermal Bath Cabinet, which is a unique and marvelous invention.

That great book, "The Philosophy of Health and Beauty," retail price $2.00, free at our Main Store upon request for a limited time only. Be sure to get a copy. Also see the interesting demonstration of the Robinson Thermal Bath Cabinets; no obligation to purchase. Jacobs' Pharmacy, Main Store and Laboratory, 8-10 Marietta Street.—Adv.

Men's Linen Suits STODDARDIZED 50c

The price of STODDARDIZING Men's Woolen Suits is ONE DOLLAR---but we STODDARDIZE Men's Linen or Palm Beach Suits for FIFTY CENTS.

A WAGON FOR A PHONE CALL.

We pay Charges (one way) on Out-of-Town Orders of $2 or more.

Stoddard 126 Peachtree Street, Bell Phone, Ivy 43, Atlanta Phone 43 — *Dixie's Greatest Dry Cleaner and Dyer*

CAROLA INNER-PLAYER

The Registered name of the Finest Player Mechanism in the world.

Contains Patented Improvements found in no other Player. Reproduces the playing of great artists with a perfect finger touch.
Can only be had in the

Conover-Carola Inner-Player
Cable-Carola Inner-Player
Kingsbrry-Carola Inner-Player

These Combined Pianos and Players have no equal---they are in a class by themselves.

Prices Not Extravagant $725 to $900

We also manufacture and sell another wonderful Player Piano—

The Euphona
The June Bride's Player-Piano
Price Only $475

Pay Cash or Pay While You Play
Come, See, or Write To-day!



This husband started the new way and bought a Player-Piano.

The EUPHONA Player mechanism is most improved and up-to-date. Piano full size; Tone, full, sweet, rich, powerful; Case, handsome finish. Plays as easily by hand as by music rolls, of which we furnish $20 worth FREE. Also bench, scarf and one year's expert tuning FREE.

These Bargains In Exchanged Pianos

Taken as Part Payment for our New PlayerPianos.

Netzow Upright - $115	Clough & Warren - $195
Kingsbury, used - $165	Schubenberg - - - $225
Stone, Upright - - $155	Ivers & Pond - - - $175

VERY EASY TERMS

Headquarters for Victor-Victrola and Victor Records. June Records now on sale.

Cable Piano Co.

GEO. W. WILKINS, President.
84 North Broad St., Atlanta.

PAY ME FOR CURES ONLY



If you have been taking treatment for weeks and months and paying out your hard earned money without being cured, don't you think it is high time to accept DR. HUGHES' GRAND OFFER?

You will certainly not be out any more money if not cured. Consultation and Examination are Free for the next thirty days.

If I decide that your condition will not yield readily to my treatment, I will be honest with you and tell you so, and not accept your money under a promise of a cure.

My treatment will positively cure or I will make you no charge for the following diseases:

KIDNEY, BLADDER AND URINARY TROUBLE, STRICTURE, VARICOCELE, HYDROCELE, NERVOUS DEBILITY, RUPTURE, ULCERS AND SKIN DISEASES, CONTAGIOUS BLOOD POISON

Eczema, Rheumatism, Catarrhal Affections, Piles and Fistula and all Nervous, Chronic and Private Diseases of Men and Women.

Newly contracted and chronic Cases of Burning, Itching and Inflammation stopped in 24 hours. I am against high and extortionate fees charged by some physicians and specialists. My fees are reasonable and no more than you are willing to pay for a cure. All medicines, the utmost and best of drugs, are supplied from my own private laboratory. OUT-OF-TOWN MEN VISITING THE CITY, consult me at once upon arrival, and maybe you can be cured before returning home. Many cases can be cured in one or two visits.

CALL OR WRITE—No detention from business. Treatment and advice confidential. Hours 9 a. m. to 7 p. m. Sunday, 9 to 1. If you can't call, write and give me full description of your case in your own words. A complete consultation costs you nothing and if I can help you I will.

DR. J. D. HUGHES, Opposite Third National Bank, 16 1-2 North Broad Street, Atlanta, Ga.



Low round trip fares North and West

Commencing June 1st and daily thereafter round trip tickets over the Louisville & Nashville Railroad will be sold at greatly reduced fares to all the principal lake, mountain and sea shore resorts and to many of the larger cities in the North and West. These tickets will be good returning until October 31st, and bear liberal stop-over privileges. Round trip fares from Atlanta are

Cincinnati	$19.50	Mammoth Cave	$17.40
Charlevoix	38.08	Marquette	45.70
Chautauqua Lake Pts.	34.30	Milwaukee	31.75
Chicago	30.00	Minneapolis	43.20
Colorado Springs	47.40	Niagara Falls	35.85
Denver	47.40	Petoskey	38.08
Detroit	29.00	Put In Bay	28.00
French Lick Springs	21.70	Salt Lake City	60.40
Indianapolis	22.80	St. Louis	25.60
Louisville	18.00	Toronto	38.20
Mackinac Island	39.50	Yellowstone Park	67.60

These are but a few of the points. There are a great many others and we will be pleased to give full information upon application. Proportionately low fares from other points in Georgia.

L&N

Let Us Arrange Your Vacation Trip
CITY TICKET OFFICE
4 Peachtree St. PHONES Atlanta 178, M. 1088 ATLANTA

John D. is more noted for his vitality than for his millions. What good is the money without the health? Have them both by living near a golf course, so a frequent game can be squeezed in before dinner.

Brookhaven lots are priceless opportunities.

CHAS. P. GLOVER REALTY CO.

2 1-2 Walton St.

20% Reduction
On All Diamond Goods

We are making this reduction in order to convert our present stock into cash before occupying our new store at 49 Whitehall Street. Not so great an opportunity has ever been offered you to get diamonds so much below their actual value. You not only profit from this reduction, but through the fact that they have steadily advanced since the stock we are now offering was purchased.

It is to your interest, if you contemplate purchasing any time in the near future, to do so during this sale, as, at the price, they are bargains in the extreme.

Beginning with June 28th, and continuing through July and August, our store will close at one o'clock on Saturdays.

Eugene V. Haynes Co.
JEWELERS — 37 WHITEHALL ST.

$2,000,000 TAX GAIN EXPECTED IN CHATHAM

SAVANNAH, June 28.—That the total tax returns of Chatham County will show an increase for 1913 of close to $2,000,000 is the opinion of Tax Assessor Marcus S. Baker. This will make the total returns for the year over $40,600,000—a new record for Chatham County.

But this increase will have no effect on the tax rate, says Judge Oliver T. Bacon, chairman of the board of county commissioners. The net income from this estimated increase at 77½ cents a thousand is only about $14,000.

"A Big Hit"

There is nothing makes a bigger hit with a hungry person than to know the digestion is working properly and that your meals are going to benefit you. If you are not in this class take

HOSTETTER'S STOMACH BITTERS

It is an excellent medicine for all Stomach, Liver and Bowel Ills; also Malaria. Try it now.

UNCLE SAM IS NOW GREATEST HORSE BREEDER

Supplies Mounts for the Army From His Virginia Farm and Turns Out Thoroughbreds.

FARMERS ARE HIS PARTNERS

System So Successful That Other Large Studs Will Be Established in the West.

FRONT ROYAL, VA., June 28.—Uncle Sam has recently embarked in the horse business on a gigantic scale. He has started here what is probably the largest horse farm in the world, 5,500 acres, only a few hours' ride from the capital. And this is only the first of his farms. He intends to start several and turn out thoroughbreds by the tens of thousands.

To-day the farm is supplying practically the entire United States Army with its mounts. A short time hence and it will be supplying civilians, and soon, according to Captain Caspar H. Conrad, in charge, and generally acknowledged one of the greatest experts in horse flesh in America, it will be suppyling most of the civilized nations of Europe. And the price—now $144.15—may become even cheaper for Americans.

The farm represents an expenditure of more than $600,000, with some $400,000 to be spent within the next year.

Horses Have Everything.

On the farm are all sorts of buildings, sanitary baths, swimming pools, drinking fountains, resting sheds, pleasure paths and even a gigantic hospital—all for horses. Here and there are huge houses wherein reside men. These men look out for the horses.

They talk of little else. Indeed, it would be strange if the case were otherwise, for there are only 100 of these men, and daily they have to look after from 1,500 to 2,000 horses.

It took a long time to start the horse farm—more than half a century.

One day a few years ago a number of high staff officers of the army, watching a cavalry review, made some rather disparaging remarks concerning the appearance of the horses.

"Some of 'em look like mountain goats, and the rest like buffaloes," said one of the officers, and the remark got to the ears of Captain Conrad, and set him to thinking.

After that Captain Conrad had the approval of the War Department to start the farm. August Belmont made Uncle Sam a present of his six best stallions. Those stallions are known the racing world over, as Henry of Navarre, Octagon, Footprint, Belfry II, Vestibule and Marshall King. The six of them, when but two years old, cost $100,000.

Two More Horses Given.

James Camden, millionaire horseman of Versailles, Ky., heard of Belmont's gift and made Uncle Sam a present of his two famous stallions, Boola Boola and Wheelwright, worth about $25,000. Thus the farm was started.

But even with fifty stallions and mares by the hundred breeding on the farm was too slow. Something had to be done to increase the scope of the work—and the answer was found in a scheme to have Uncle Sam take every farmer in the South into partnership. This was done.

The ultimate plan is to sell the horses at a gigantic auction sale, with an army officer as auctioneer, knocking down the animals to the highest bidder.

Uncle Sam's horse farm is probably the only place in the country where no matter what animal you buy you may rest assured of getting a horse that is perfect. If the animal has the slightest blemish it will not be sold.

"Of course," said Captain Conrad, "we know that in this particular case the scar was due entirely to accident. But the farmer doesn't know it. He might have a mare scarred up purely by accident, but we wouldn't take his word for. We demand perfect mares and colts, so we give perfect stallions."

One Word to Decide Estate Ownership

Will Filed for Probate Causes Legal Discussion of Meaning of "And" and "Or."

WOODBURY, N. J., June 25.—The will of the late Aaron Knisell, of Sewell, was offered for probate in the Surrogate's office. This instrument has raised a contention among the heirs. The will left the entire estate to Mrs. Knisell, who died two weeks before her husband, and it is claimed that its provisions lapsed with her death.

The property was left to Mrs. Knisell "and her heirs." Had it read "or" heirs, it is claimed, the estate would go to her heirs; but, as it says "and" heirs, Knisell's brothers claim the estate. A ruling by the court will be necessary to interpret the instrument.

COLLEGE-BRED DESCENDANT OF COLLEGE HENS WINNER

OREGON AGRICULTURAL COLLEGE, CORNWALLIS, June 28.—A college hen, which laid 99 eggs in 100 days and observed commencement day by taking a single day's vacation, is a new claimant for prominence in the chicken world. The newly heralded layer is three-quarters White Leghorn and one-quarter Barred Plymouth Rock, descending from several generations of heavy layers bred at the Oregon Agricultural College experiment station.

$18.20 Round Trip $18.20
GETTYSBURG.
Reunion Blue and Gray.
Tickets sold June 28 to July 1, inclusive. Return limit July 10. Liberal stop-over privileges.
SOUTHERN RAILWAY

Evelyn Thaw Tells Her Ambition Will Try Something Worth While Reveals Her Plans to Alan Dale



Evelyn Thaw in the days she took New York by storm.

Evelyn Thaw as she is to-day.

As Miss Nesbit, Now Dancing at the Hippodrome, and Booked for Paris and Vienna.

By ALAN DALE.

Special Cable to The American.

LONDON, June 28.—It was "Hullo, Rag-Time," at the Hippodrome that brought Evelyn Thaw within my jurisdiction, as it has brought many others who I never expected to meet.

So, with the open sesame of elusive art as a go-between, "Miss Nesbit," as she is programed here, received me without hesitancy in her rooms at the St. James Hotel, off Piccadilly, and our art robbed me of qualms. It was quite early morning.

Evelyn Thaw wore a loose peignoire of a black, shiny something, slashed at the back with yellow. Her hair was loosely fluffed out; she was devoid of the slightest effort at make-up, her ivory-white face and her unreddened lips looking quite startlingly natural. She was as pretty as any picture of—herself, and though the edge of reluctant youth may have frayed a little, there isn't a shadow of a doubt on the score of Evelyn Nesbit's charm. Never in all the ladies I have professionally met have I found more self-possession, a keener poise and less self-consciousness than in Evelyn Thaw. She made me wonder. She spoke easily, gracefully, reassuringly, without a trace of hesitation or nervousness.

On the Spur of the Moment.

"It was awfully sudden," she said, as we sat opposite each other. "I had no idea of going back to the stage after all these years."

"How many?" I asked. "You need not answer."

"Oh, I'm not like that," she said, with the first wistful smile; "I don't mind recalling anything. The last previous time I appeared on the stage was in 1904 in 'The Wild Rose.'

"Well, on the Olympic, coming over, I met a lot of theatrical people, among them Lee Shubert, Martin Beck and Albert DeCourville. They all advised me to make the break, especially DeCourville, who is manager of the Hippodrome.

"He has just married Shirley Kellogg, by the bye. I thought it over carefully, for I was a bit afraid, you know." She seemed to take it for granted that I knew. I did; I quite understood. "If I had made the break in New York I should have been a 'freak,'" she said. "Oh, there have been other women who have been through trials like mine who first tried New York, and it was hopeless. So when DeCourville telegraphed me at Paris to come at once to London and appear I realized that it was up to me, and I went, afraid, of course, but you know I'm no novice at harrowing experiences."

A Wild Turkey Trot.

"I was determined that nothing should force any attention from me to that sort of thing." She was now an artist before the public, and I was—me.

"I had to do a wild turkey trot with a dancer, and he was hard to find. I had seen Jack Clifford at the Cafe De Paris, and I remembered that he used to dance with Irene Weston, so we engaged him and rehearsed for one week only at the Irish Club, opposite the Hippodrome. Oh! it was terrible work. He throws me around—I am tossed up in the air and I see my heels at an angle I never expected to view them. And I'm an old married woman, with stiff joints."

Evelyn Nesbit laughed. So did I. She was as simple and unaffected as the inevitable school girl. It was impossible not to like her. She amused me a lot.

"They sneaked us on at a Saturday matinee without announcement," she said, "and luck favored me. The turn went well, and we are a hit.

"I'm engaged for six weeks, with an option, and then I go to Paris, Berlin, Vienna, St. Petersburg, Moscow, Copenhagen——"

"And New York?" I asked.

"New York, surely," she replied, smiling, "when I feel that I've put it over, but not until then. Oh, I do want to earn my own living, and the stage is good, and I don't mind hard work. In the old days, when I had nothing on my mind but my hair, I used to shirk rehearsals. Now, I'm Johnny-on-the-spot. I don't mind how much we rehearse. In fact, I rehearse every day. I've always loved dancing, and have studied all the successful dancers. If only I don't get fat like Ethel Barrymore and others."

She Won't Get Fat.

"You couldn't," I opined, for she didn't look the part.

"I won't," she retorted; "it would be a great pity, and I have another ambition that I'll tell you, for it may surprise you. Do you remember what Jerome said about me?"

Again I refused to remember anything.

"Well, he said that there were four great actresses—Sarah Bernhardt, Eleanora Duse, Mrs. Fiske and myself. I don't forget that. Some day I may try to act—to do something worth while, something serious, something emotional. So there you are! You will laugh, because I know you are funny.

"Theatrical people take themselves very seriously, and they can't understand why you don't do the same, but you don't—you can be as funny as you like about me. I sha'n't mind a bit, for I really have a sense of humor, and I'm not very serious." She laughed again, and I was quite disarmed. Evelyn Nesbit had impressed me as I didn't believe I was going to be impressed.

"All I do in London," she said, "is to work and eat good food. I love the food in London. Do go to the Cheshire Cheese and taste the chops. I was there yesterday, and I sat in Dr. Johnson's chair and enjoyed myself hugely. I'm going to get on, and I'm going to surprise everybody. One must have a beginning. Look at Elsie Ferguson. She was the stupidest chorus girl I ever met, but she had big moments, and now she is a very charming actress. Don't forget to write something funny about me, for I shall enjoy it."

But, somehow or other, Evelyn Nesbit hadn't appealed to my sense of humor. She was, at least, spontaneous and natural.

She has been his only tutor since the very earliest day that he could learn, attributes to him none of the characteristics of a prodigy or perhaps of a genius. He has been taught to think, to concentrate his mind, and this training has enabled him to develop a remarkable memory.

He seldom reads an interesting topic more than once in order to commit it to memory, and he studies physiology, arithmetic, grammar, civil government and literature with little aid from his mother. When he enters high school he will take up the study of Latin, algebra, rhetoric, physical geography and ancient history.

Raymond is now studying Spanish, elocution and vocal music. He has some excellent talent in music, and sings with real melody, spirit and understanding.

WHY 200,000 PEOPLE NOW BATHE INTERNALLY

When you are ill, the first step your Physician takes is to clean out the Large Intestine.

He does this because the chances are ten to one that if you had no accumulated waste in the Large Intestine you would not have been ill at all.

The new process of Internal Bathing by means of the "J. B. L. Cascade" thoroughly cleanses the Lower Intestine, removes all waste and poisonous matter, and keeps it as pure as Nature demands it to be for perfect health.

It is Nature's own way of curing Constipation—simply warm water properly applied.

Enlightened physicians everywhere are using and prescribing it—

And instead of waiting to be ill, over 200,000 delighted Americans are warding off disease and increasing their efficiency and energy by its use.

Until recently the "J. B. L. Cascade" has been obtainable only by sending to its inventor, Charles A. Tyrrell, M. D., of New York City.

The demand for it now, however, has become universal, through the recommendations of those who are using it. Call at our main store and we will be glad to show you the "J. B. L. Cascade" and explain it in detail.

We are also distributing a very interesting booklet on internal bathing, called "Why Man of To-day Is Only 50 Per Cent Efficient," which can be obtained on request, without cost. Ask us for it to-day and inform yourself about this safe and sane method of curing constipation without drugs.

For sale at Jacobs' Pharmacy, Atlanta, Ga.—(Advt.)

BOY, NOT YET 8, TO ENTER HIGH SCHOOL IN FALL

New Mexican Prodigy Received All His Training From Mother. Wonderful Memory.

ROSWELL, N. MEX., June 28.—When the public schools open next fall there will be a new student in the high school department, a boy who has never been to school a single day and who will not at that time have reached his eighth birthday.

This is the boy who, at the age of eighteen months, startled the city of Denver by repeating the names of the Presidents of the United States, and who at the age of five recited several pages from Hiawatha in a school entertainment in Artesia, N. Mex. His name is Raymond Ray. He is the son of the Rev. and Mrs. G. F. Ray, of Roswell.

The mother of this boy, who has

Wife Refuses to Stop Husband and Daughter's Eloping

Declares to Humane Society That She Tolerated Act to Preserve Happiness of Her Child.

LOS ANGELES, June 28.—Telling a most unusual story, filled with peculiar complications, in which she accuses her husband of eloping with and marrying his own stepdaughter and then stealing her two children in order to secure property belonging to her, Mrs. Ruella Nicholson has appealed to the police, the humane society and the county officers to help her in locating her husband, Edward Nicholson, and thus get back her children.

How she learned of the fact that her daughter had married her own stepfather, and did not interfere with the marriage because she wanted her child to be happy was a part of the strange story alleged by the woman.

Tired, hungry and practically penniless, the elderly woman appealed to the humane society.

Society Women Sound Knell for Mourning

Boston Leaders Declare That Custom of Donning Black for Dead Is Relic of Barbarism.

BOSTON, June 28.—Society women of Boston have answered the question, "How long should society women wear mourning for their dead relatives?" by saying in substance that mourning should not be worn. It was the consensus of opinion that it is a survival of barbarian days.

Mrs. Charles P. Putnam, wife of Dr. Putnam, said, "It seems to me that there is altogether too much mourning worn considering our present enlightened state of civilization. The world is dark enough as it is without women wearing crepe to make it any more gloomy.

Women Taught to Save Million a Year

Kansas Garbage Cans Are Cheated of Immense Amount by Domestic Science Instruction at School.

TOPEKA, KAN., June 28.—Kansas cheated the garbage cans of the State out of $1,000,000 last year, and the amount will be increased at the rate of $500,000 a year until there will be virtually no wasted foods in the entire State.

That is the aim of the Kansas Agricultural College, and the State is spending $40,000 a year to help.

Seven hundred girls completed the domestic science courses at the agricultural college this week, and the college has just closed its movable cooking schools, which were attended by 11,000 women in the ten weeks in which they were operated.

PET CANARY OF PRETTY WOMAN HALTS VESSEL

Captain of Liner Agrees to Delay Voyage Until She Can Send Home for Bird.

NEW YORK, June 28.—Mrs. Green is young and very charming. That is why the officers of the Vestris, of the Lamport and Holt line, gave her their fullest attention when she announced in plaintive but positive tones that she had lost her Rickey.

"I forgot to bring Rickey," she exclaimed.

"Who's Rickey?" demanded the second officer.

"Rickey's our pet canary," she said, "and I am taking him to South America to my husband. I mean I was to have taken him, but I left him at home."

Brought Food, Forgot Bird.

"It's too late now to get him," said the officer, "for we leave in thirty minutes."

"But I wouldn't dare go without him. I've brought the seed and the cuttlefish and everything, but I forgot the bird."

"Where do you live?" asked the officer.

"Mrs. G. F. Green, 59 West Fifty-third Street," was the reply, and the officer solicited the assistance of H. S. Damage, the line's passenger agent. After consultation with the Vestris captain it was agreed to hold the vessel until ten minutes after five o'clock—ten minutes later than her schedule called for—and Mr. Damage and Mrs. Green sought a telephone.

Bird's Owner In Hysterics.

To an agent of a taxicab company the young woman explained that she wanted to go to the Fifty-third Street number and get a canary bird.

But no canary bird bearing taxicab arrived at the pier by ten minutes after five o'clock, and Mrs. Queen was in a state of hysteria as she watched the sailors haul off the gang plank.

Just as the Vestris was swinging at the end of the pier and before the last spring line was cast off the taxicab arrived. With the bewildered canary in its cage one of Mrs. Green's friends ran to the end of the pier and fastened the cage to a piece of rope. Then, very slowly and with due reverence—for Mrs. Green's brimming eyes were upon him—a sailor hauled the line with the cage attached over the side.

Woman Loves Mouse; Eats Meals With Him

Pet Comes Daily to Dine With Hotel Employees, and Girl Feeds Him From Hand.

CINCINNATI, June 28.—It is an old saying that all women are afraid of mice, but one has at last been found who is not afraid, and even says she likes them.

She is Miss Ella Eversfield, an operator at the Grand Hotel, who takes her meals with her favorite mouse every day. The employees of the hotel have a private dining room, and some time ago a mouse was discovered there. At the time Miss Eversfield had not learned to love mice and she probably screamed, but the mouse was game and stuck it out, and, having learned the meal hours, he insisted on putting in his appearance every day, until finally the employees learned to consider him as one of their number, and now he eats his meals from the hand of Miss Eversfield.

$10,000 DAMAGES ASKED FOR HAIR'S TURNING GRAY

TRENTON, June 28.—Because her hair turned gray as the result of injuries sustained when she was struck by a trolley car, Mrs. Mary G. Hibbs, of Bristol, to-day started suit against the Trenton and Mercer County Traction Company for $10,000. Mrs. Hibbs was injured in Trenton when she attempted to cross a street in front of a car.

PURE WATER Necessary TO GOOD HEALTH

CASCADE SPRING WATER

Purest and Best Water in the South.

A Delightful Table Water

Indorsed by Physicians Everywhere.

Delivered to your home daily direct from the springs. Order by mail or telephone.

Cascade Water Co.
R. F. D. No. 1.
Phone, Atlanta 5866-A.

EXECUTOR'S SALE
OF THE PROPERTY OF THE
D. G. WYLIE ESTATE

Before the Courthouse, Tuesday, July 1st, 1913, at 10 A. M.

It being necessary for the payment of debts. This property is sold by the executor of David G. Wylie under the power so to do given in item fourth of his will probated in said county. Terms of sale: One-half cash, balance in one and two years. Interest on deferred payments at 6 per cent, payable annually.

JOHN R. WYLIE, Executor.

The lot on the corner of Spring and West Fifth Street is 100x130 and has a two-story brick residence that cost $12,000 to build.

The Fifth Street lot is 60x120 with a 10-foot alley on the West Side. This has a double flat on it that cost $7,500 to build and rents for $900 a year.

Go out and look at this property, which is surrounded by some of the handsomest homes in the city, then come to the courthouse Tuesday, July 1, 1913, at 10 a. m., and buy it at your own price.

BUN WYLIE, Agent, 43 Inman Bldg.
STEVE R. JOHNSTON, Auctioneer.

IT NO LONGER TAKES A FORTUNE
TO KEEP HEALTHY TEETH
FULL GUARANTEE OF SATISFACTORY WORK

$5



Full Set of Teeth. Plates Made in Eight Hours. Fit and Wear Are Guaranteed.

GIVEN WITH OUR PRICES:

Set of Teeth $5
Gold Crowns $4
Bridge Work, per tooth . . $4
Gold Filling $1
Amalgam Filling, . 50c up
Teeth Cleaned, New Process $1 up
PLATES REPAIRED (Good as new) 50c up



Crown and Bridge Work---$4 Per Tooth Porcelain or Gold Faced, Backed by 24-K Gold.

DR. E. G. GRIFFIN'S
GATE CITY DENTAL ROOMS
24½ Whitehall St. :-: Over Brown & Allen's
Telephone M. 1708. Hours: 8 to 6, Sundays 9 to 1

OUR OWN NEW DISCOVERY OXY-VITROID Teeth Cleaned and Polished to a Pearly White

A tooth polisher and whitener which gives the teeth a natural pearly gloss, preventing decay and restoring the gums to a healthy condition. $1 up.

Lost Back Teeth Replaced Like New



Made with Gold-Dust Vulcanite, or Zylonite Material. Natural Gum Color. $5 to $10

Come any time or call Main 1708 and make a prompt engagement

CONSULTATION FREE

Newest Improved Bridge Work

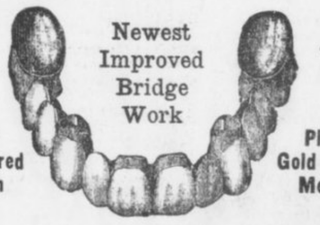

Platinum or Gold Anchored Molar Teeth

Platinum or Gold Anchored Molar Teeth

Porcelain Faced Front Teeth Reinforced in Back by 24-K Gold

NEW ANSLEY HOTEL GIVES MOST MODERN HOSTELRY OF SOUTH TO ATLANTA

No Detail Has Been Spared to Make It Unsurpassed for the Traveling Public and People of City—Formal Opening Monday.

Machinery and Equipment Latest Devices for Aid of Sanitation and Comfort—Mural Decorations Picture Events of Georgia.

Only to those who "put up" after Monday at the Hotel Ansley will it be given in fullest measure to say, with Shenstone, that they have "found life's warmest welcome at an inn."

At least, the builder and the lessee and the press agent have endeavored to make it even so, and the very few favored persons permitted to inspect the building and its appointments in advance of the opening agree they planned wisely and builded well.

When the Ansley, Atlanta's newest hostelry, opens its doors to guests on Monday, it will be unexcelled among the inns of the country for efficiency, service, accommodations, equipment and modernity of its appointments. No detail was overlooked in the planning; no expense was spared in the building.

Banquet Hall Seats 500.

With its banquet room seating 500, its rathskeller accommodating 300 and its hundreds of rooms supplied with fresh filtered air continuously; with its costly historical mural decorations, each a work of art, the sumptuous furnishings of its rooms and suites and its perfect service system, the Ansley will be without a superior for business, conveniences and safety.

As "Marse" Henry Watterson expressed it, at no place "on the Rambla and in the Ring, in Piccadilly and the Corso, beneath the colonnades of the Rue de Rivoli of Paris and 'Unter den Linden' of Berlin—indeed, all the way between Chicago and Cannebiere, including many nooks and corners of little old New York," can the man or woman with a trunk and a handbag live higher, sleep safer and spend less than at the Hotel Ansley.

Two well-known quotations imprinted on the tapestry will greet the eye of all who pass the portals of the Hotel Ansley. The first one is the hotel man's favorite verse, from Shenstone, as follows:

Whoe'er has traveled life's dull round,
Where'er his stages may have been,
May sigh to think he still has found
Life's warmest welcome at an inn.

The next is a Scriptural quotation, taken from Hebrews, and the Ansley management promises to apply the precept and the compliment to every guest alike. Here it is:

"Forget not to show love unto strangers, for thereby some have entertained angels unawares."

Indicate Spirit of Hotel.

These two familiar quotations are printed across the underbeam of the winding marble stairways in the Ansley foyer. They are intended to indicate the spirit in which guests should apply and expect to be received.

Appearance of the lobby is enhanced by three historical paintings on tapestry, each 12 by 10 feet, situated on the upper mezzanine floor and facing the Forsyth Street entrance. The paintings recall important historical happenings in Georgia.

The first panel depicts the meeting of General Oglethorpe and Tomochichi at Savannah, May 21, 1733. The next represents John Wesley teaching the Indians under the oaks of St. Simons, and the third shows the burning of the Yazoo fraud papers at the state house in Louisville, Jefferson County, in the year 1796.

The papers were ignited by means of a magnifying glass and the sun's rays, showing that the fire which destroyed such an infamy should come from Heaven.

On the ground floor are a dozen or more other paintings of historical interest.

Dining Room Is Italian.

The dining room of the Ansley is known as the Italian room, on account of its architecture and mural paintings. The latter consist of the Vatican gardens, showing the cupola of St. Peter's in the distance; the garden of Villa Borghese in Florence, the garden of Villa Lante, the Hercules fountain in the garden of Villa Reale of Florence, and a view of Venice canals, all of which are painted on canvases, each 12 by 10 feet.

The rathskeller, one of the largest and most luxurious in the South, is reminiful of college life. Its walls are decorated with portraits of the seals of the leading Georgia colleges, interlaced with varicolored bands waving over a golden background.

The waiting room is trimmed and wainscoted with Georgia sycamore. A distinctive feature of this room, indeed, of the hotel is a full size true-to-life portrait of Lieutenant General William Tecumseh Sherman, beneath which is the following inscription:

"Under whose orders Atlanta was burned, and who said war is hell."

Old Photographs Reproduced.

Actual 1865 photographs are reproduced, showing Atlanta before and after the famous conflagration. On other panels of the writing room are the Great Seals of Atlanta and the State of Georgia. Those who have seen this room are unstinted in their praise of its historical interest and value.

The Ansley equipment for cleaning silverware and dishes is unexcelled. The silverware will be cleaned by chemically generated electricity, made by water, soda and salt.

Dishes will be cleansed and sterilized by powerful streams of hot water thrown against them while incased in a metal washing machine.

The kitchen of the Ansley is replete with modern machinery and other implements for prompt and efficient service. Its appointments are products of as great attention to detail as was given the office, the rathskeller or any other part of the hostelry.

Five Lang ranges form a battery kept at even temperature by a single furnace. The bake ovens are built on the skyscraper plan—four stories high—thus utilizing space and insuring uniform results. The meat department is equipped with a slicing machine, insuring uniform-sized slices without rough edges.

Has Own Ice Plant.

The Ansley has the best equipped ice and refrigerating plant in Atlanta, it is a duplicate affair with a capacity of fourteen tons a day. The cold storage room could accommodate a carload of meat.

From a service bar in the basement all orders will be filled for the rathskeller, private dining rooms and guests' apartments, thus keeping the waiters out of the main buffet, which opens on Forsyth Street.

Distinctively a unique feature for any hotel is the sanitary bathing subbasement for the hotel's servants. Each compartment is equipped with lockers, and all waiters, cooks, bellboys, porters, etc., will be required to take a shower bath before starting each day's work.

Not the least attraction of the Ansley is its contemplated scale of charges. Rooms with running water and private toilet will cost $1 a day, rooms with connecting bath $1.50, with private bath $2, $2.50 and $3. Club breakfasts will be served for 25 cents and up, lunch for 50 cents from 12 till 2 o'clock, and 6 to 8 o'clock dinner for $1.

Interesting Facts About Atlanta's Newest Hotel.

Banquet hall seats 500.
Rathskeller seats 300.
Only filtered air used.
Tapestries on Georgia history.
Italian dining room.
College rathskeller.
Electrically cleaned silverware.
Metal washing machine.
Skyscraper ovens.
Baths for employees.
Club meals.

VIEW of Hotel Ansley, Atlanta's newest hostelry, which opens Monday. In the lower group J. B. Pound, president of the Hotel Ansley Company, is shown at the top, with J. F. Letton below.





Indian Girl Writes Opera on Sioux Life

Zitkala Sa Composed "The Sun Dance"—Gave It on Reservation.

SALT LAKE CITY, June 28.—On the Uintah reservation at Vernal, Utah, nearly 100 miles from a railroad, an Indian girl has written an opera, with her people as the theme and motif. It is one thing to write an opera and another to have it produced. Zitkala Sa, a full-blooded Sioux, has accomplished both these things.

When "The Sun Dance" was sung in Vernal, Indians and whites drove in from 40 miles around to hear it; and, having heard it, they pronounced it a triumph. Efforts are being made to have the opera sung in Salt Lake City during the week of the National Education Association, July 5 to 11.

"The Sun Dance," as it was produced at Vernal in March, was not altogether the work of Kitkala Sa and her copper-hued brethren of the Uintah reservation. Professor William F. Hansen, of the faculty, and white as well as Indian students of Uintah Academy played important roles in the preparation and singing of the piece. It was, in fact, part of the academy work.

12,000 Drinks in Five Years Basis of Suit

Wife Declares Husband Protected Himself With Walking Stick in Driving Rain Storm.

CHICAGO, June 28.—Twelve thousand drinks, ranging from simple mixed potations to fancy concoctions, is the record which Mrs. John Barry Sears posts up against her husband in five years of married life.

Mrs. Sears, who is suing for divorce, said Mr. Sears started his career of conviviality during his honeymoon and has kept it up.

In one instance, according to Mrs. Sears, her husband had come home in a driving rain.

"He carried his walking stick elevated above his head," she testified, "and held his umbrella closed in his hand. He was soaking wet, but did not know it."

Youth Likes Books On Heavy Subjects

Oregon Freshman Reads of Social Science, Philosophy and Religion.

UNIVERSITY OF OREGON, EUGENE, June 28.—Max H. Sommer, a freshman in the University of Oregon, registered from Portland, has a record for assiduous reading during the past collegiate year. According to the report of Librarian Douglas, Sommer's card shows that he has taken out 89 volumes, the majority of which would be classed as "heavy reading."

Of the 89 volumes perused by this freshman, 47 are devoted to social science, 28 are classed as pure literature, 5 are works of history and biography, 5 are of a philosophical and religious nature and 4 deal with journalism.

Oregon Governor Opposed to Autos

Declares State Appropriation Would Have Made Him Travel Like 'Piker.'

SALEM, OREG., June 28.—Despite rumors to the effect that he would be a candidate for re-election, Governor West positively announces that he will not be a candidate.

The Governor said that the financial drain on him was large, particularly his traveling expenses. The State now provides $1,000 for the traveling expenses of the Governor when on the State's business, but until two years ago only $500 a year was provided. The Governor declared that he could not live like a "piker" when away from home, and the expenses of many of his trips were paid by himself.

Governor West said that he had never bought an automobile because he did not want one, wouldn't have one if somebody would make him a present of it, couldn't operate it if he had it, and, above all, could not afford a machine.

DANCING MASTERS DECLARE TURKEY TROT IS IMMORAL

ASBURY PARK, June 28.—The "turkey trot" is an immoral dance in the opinion of members of the American National Association, masters of dancing, in session here, and at today's meeting the delegates were urged to co-operate with local authorities in banishing the figure that is fast becoming the rage.

The "tango" was not treated so severely. If properly taught, the masters believe, it may be danced.

Woman Makes Eight Trips Around Globe

Champion Female World Girdler Finishes 8 Years' Journey With 381,000 Miles Covered.

NEW YORK, June 28.—Miss Jessie Ackerman, the woman champion globe-trotter, arrived here to-day from an eight years' tour around the world, her eighth globe-girdling trip in twenty years. She has broken the woman's record, with 381,000 miles to her credit.

On this trip she visited fifty-two countries and experienced every kind of ancient and modern travel.

Miss Ackerman said the happiest and most professional women are in Australia.

Health Board Posts Weekly Bath Order

Canton, Ohio, Folks Must Get in Tub at Least Once a Week Authorities Declare.

CANTON, O., June 28.—Canton folks must bathe at least once a week, and "all over," at that. The board of health has said so.

In order that none can misunderstand, the board has arranged to post in every home where soap and water are believed to be at a premium a set of rules printed in five languages and specifying $25 and costs as punishment of any one who neglects the weekly cleanup.

Inside Finishings of the HOTEL ANSLEY In Paints and Varnishes

FURNISHED BY

F. J. Cooledge & Sons

The South's Largest Paint and Glass House

DIVA BELIEVES BABIES BEST, FARM LIFE NEXT

Schumann-Heink, Who Has Just Passed Her Fifty-second Birthday, Purchases Big Tract.

SAN DIEGO, CAL., June 28.—"Yes, now I am a farmer; also I am a mother, and I have just had my fifty-second birthday."

It was Mme. Schumann-Heink who spoke. Wreathed in smiles and radiating health—the great artist, accompanied by her youngest child and most beautiful daughter, descended from an incoming train to begin a six-month vacation here.

She had just completed her longest American tour and returns with the greatest profits made by any artist in concert this season.

Last year Mme. Schumapn-Heink bought 3,000 acres here. She plans to make ranches with gardens, barren wastes into orchards and her rancho the garden spot of America.

"Farming," enthused Madame, "next to the rearing of babies, is the most interesting work in the world."

"But the farming, madame, surely you will not hoe?"

"Look at these two hands. I ask you, do they not appear capable? I have raised and worked for my children and they are yet strong—nicht?" Madame held her pink palms upward. One of the most convincing proofs of what she said was their appearance. The fingers are long and slender and young and strong enough to be envied by any woman half the diva's age.

And this can also be said truthfully of her face and form. Mme. Schumann's flamed with health.

"Yes, I shall be getting out and digging like a regular farmer. Oh, that is nothing to dig," she stated. "Once I made a garden at my New York home.

"Ach, yes, it is good to grow fruit, but it is better to be the mother of babies."

Babies Saved From Bolt by Feather Bed

Children Are Found Unhurt in Mattress After Room Is Wrecked by Lightning.

NEW YORK, June 28.—A feather mattress saved two children of Mr. and Mrs. Henry Johnson on the Peter Cortelyou farm, at Franklin Park, near New Brunswick, N. J., when a bolt of lightning struck their bed. The parents were awakened by a tremendous crash and a shriek from the children in an adjoining room. A flash of lightning just as they reached the room revealed a big hole in the roof and one in the floor.

The father obtained a lamp and found the bedstead shattered to pieces. Securely rolled up in the feather mattress, however, were the two little ones, almost suffocated with heat but unhurt.

SWEETPEAS IMPORTED BY AUSTRIAN EMPEROR

Special Cable to The American.

VIENNA, June 28.—Sweetpeas, which were practically unknown in Austria only a few years ago, are now prominent in the Imperial Gardens at Schonbrunn.

The aged Emperor Francis Joseph is the first in Austria to "take up" the sweetpea. The director of the Imperial Gardens was sent to London and brought specimen plants back with him. Now the tables at the castle at Schonbrunn are decorated with sweetpeas in one color or at most two. The Emperor prefers pink and white to other combinations.

Georgia Paint and Glass Co.

35-37 Luckie Street

Jobbers of Alabastine, Kyanize, Liquid Veneer, Keystona, Waxene, Masury's paints and colors, Lucas' paints and stains, Chicago Varnish Company's stains, varnishes and enamels. :: :: ::

We Supplied the Varnish, Stains and Interior Finish for the Hotel Ansley

Chief's Gold Badge Found to be Nickel

New Head of Police Department Finds That Predecessors Had Worn Base Metal Insignia.

PASADENA, June 28.—"Silver Threads Among the Gold," merrily whistled newly appointed Chief of Police W. S. McIntire as he scraped off the gold from the badge that was turned over to him by his predecessor, W. F. Wood, who resigned from the office.

When Wood resigned he presented his successor with the badge containing the words, "Chief of Police, Pasadena." On making a close inspection of the badge, which had long borne a reputation of being solid gold, the new chief observed that it was somewhat tarnished.

A cleanser was then applied, with the result that the badge in a few minutes was a shining nickel-plated star and greatly similar to the other badges worn by the balance of the police department.

Free Market Starts To Cut Cost of Living

San Jose, Cal., Plans To Do Away With Profit Made by Middle Man.

SAN POSE, CAL., June 28.—San Jose hit the high cost of living a solar plexus blow to-day when, under the direction of the city administration, a free market was opened in South Market Street at the City Hall Park.

A score of produce wagons came for the opening, and long before the selling day was over every scrap of salable goods had been disposed of and a crowd clamored for a chance to purchase.

Market Master Joseph Napoli declares that the first day's business demonstrated that producers received 25 per cent more for their sales than they could get from the middle man and that buyers saved a minimum of 25 per cent by doing business directly with the producers.

CONVICTS DINE IN HOTEL THEN SEE MOVING PICTURE

COLUMBUS, O., June 28.—Five penitentiary prisoners, serving sentences ranging from manslaughter to pocket picking, were taken from their cells by an official of the State Board of Administration and treated to a banquet at one of the large hotels. Following the banquet the prisoners were taken to moving picture shows and given an entertainment which they will long remember.

PREACHER DIVORCES HIS WIFE.

OMAHA, NEBR., June 28.—The Rev. F. P. Jolly, formerly of Joliet, Ill., was granted a divorce from his wife, the grounds being extreme cruelty. Mrs. Jolly is now living in Joliet.

JAP EMIGRANTS NOW COLONIZING BRAZILIAN LANDS

1,500 Arrivals But Vanguard of Orientals to Be Sent to South America.

SEATTLE, WASH., June 28.—How Japan is colonizing Brazil was given in detail here with the arrival of the Japanese steamship Sanuki Maru.

Fifteen hundred Japanese emigrants were landed at Santos, Brazil, May 15. They are the vanguard of a great population to be sent to South America to become a part of the first permanent Japanese colony in Brazil under the Sao Paulo colonization agreement recently entered into between Japan and Brazil.

The first award of territory comprises approximately 150,000 acres of agricultural land.

Another Japanese Brazilian colonization enterprise has been completed and passengers of the Sanuki say that the two Governments have arranged for the concession of a considerable area of fertile country which will be settled by Japanese. Settlers for this colony will leave Japan about the end of the present year.

Japanese contract labor is now being sent into South Africa and both Brazil and Peru are being supplied with coolies, who leave Japan under contract with various South American industrial organizations.

Novelties

Unique and Distinctive

Gifts
Souvenirs
Prizes

Paul Elder's Publications

We invite you to visit

The Little Shop

Mezzanine
Hotel Ansley

All tile work, ceramic Mosaic Floors in Lobby, Dining Rooms, Cafe, Manicure Room, Writing Room, Barber Shop, Corridors. The 6x9 Promenade tile in Kitchen, Rathskeller, Buffet and Corridor.

Tile floors and Sanitary Wall Tile in 310 baths, toilets and showers done by

J. E. Hunnicutt & Co.

53 and 55 N. Broad St.

This firm does tile work of all kinds all over the South.

Some of the contracts of tile floors, tile wainscot, promenade tile and terrazzo work that this firm has just completed or is now doing in

Hotels, Courthouses and Public Buildings.

Ansley Hotel, Atlanta, Ga.
Aragon Hotel, Jacksonville, Fla.
H. B. Leveritt Hotel, Bullochsville, Ga.
Odd Fellows Building, Atlanta, Ga.
Packard Garage, Atlanta, Ga.
Savoy Cafe, Atlanta, Ga.
Alfriend Building, Atlanta, Ga.
Imperial Hotel, Atlanta, Ga.
DeSoto Apartments, Atlanta, Ga.
Virginian Apartments, Atlanta, Ga.
Fire Department, Atlanta, Ga.
Hernando County Courthouse, Brooksville, Fla.
Tift County Courthouse, Tifton, Ga.
Centro Asturiano Club, Tampa, Fla.
Commercial Bank, Dallas, Ga.
A. & W. Depot, LaGrange, Ga.
Elite Theater, Rome, Ga.
Dr. J. O. Foree Building, Athens, Tenn.
Kibler Hotel, Lakeland, Fla.
Patterson Hotel, Valdosta, Ga.
Trust Co. of Ga., Atlanta, Ga.
Buick Building, Atlanta, Ga.
J. R. Smith Bldg., Atlanta, Ga.
Trinity Church, Atlanta, Ga.
Constitution Pub. Co., Atlanta, Ga.
Capital City Club, Atlanta, Ga.
Durant Apartments, Atlanta, Ga.
Mrs. B. E. Lambdin's Apartments, Atlanta, Ga.
Supreme Courthouse, Tallahassee, Fla.
Sumter County Courthouse, Bushnell, Fla.
Vanhuss Building, Lakeland, Fla.
Wichman Bldg., Walterboro, S.C.
Travelers Bank, Atlanta, Ga.
African M. E. Church, Savannah, Ga.
Bonita Theater, Atlanta, Ga.
Goldsmith Apartments, Atlanta, Ga.

Residences.

Mr. B. S. Miller, Columbus, Ga.
Mr. B. H. Hardaway, Columbus, Ga.
Mr. O. C. Bulloch, Columbus, Ga.
Mrs. J. E. Harkisheimer, Jacksonville, Fla.
Mr. John Futch, Jacksonville, Fla
Mr. E. N. Jelks, Macon, Ga.
Mr. Roy Cole, Newnan, Ga.
Mr. T. N. Hobbs, Athens, Ala.
Mr. Edward Inman, Atlanta, Ga.
Mr. R. F. Maddox, Atlanta, Ga.
Col. W. L. Peel, Atlanta, Ga.
Mr. Beaumont Davison, Atlanta, Ga.
Gen. Clifford Anderson, Atlanta, Ga.
Mr. C. V. Rainwater, Atlanta, Ga.
Mr. J. O. Wynne, Atlanta, Ga.
Mr. T. J. Avery, Atlanta, Ga.
Mr. Thos. Erwin, Atlanta, Ga.
Mr. A. B. Buehl, Atlanta, Ga.
Dr. Roy Harris, Atlanta, Ga.
Mr. Ralph Rosenbaum, Atlanta, Ga.
Mr. Frank Ellis, Atlanta, Ga.
Mr. John S. Cohen, Atlanta, Ga.
Mr. W. J. Massee, Macon, Ga.
Mr. Issie Bashinski, Dublin, Ga.
Elberton Brick Co., Elberton, Ga.
Mr. M. A. Westbury, Sylvester, Ga.
Mr. W. B. Lamar, Atlanta, Ga.
Mr. Forrest Adair, Atlanta, Ga.
Mr. George Adair, Atlanta, Ga.
Mr. Frank Adair, Atlanta, Ga.
Mr. A Ten Eyck Brown, Atlanta, Ga.
Mrs. Lena Huntley, Atlanta, Ga.
Mr. Thos. B. Paine, Atlanta, Ga.
Judge T. P. Westmoreland, Atlanta, Ga.

We have hundreds of other satisfied customers. We please others. We can please you. Estimates cheerfully furnished.

J. E. HUNNICUTT & CO.

CONTESTANTS WORKING HARD FOR MORE VOTES

Manager of Pony Race Advises Girls and Boys to Use Follow-Up System.

SYSTEMATIC WORK WINS

Shetlands Are Growing Fat and Strong at Loomis Avenue Stable Where They Are Kept.

The last week of the "clubs of five" bonus offer in The Georgian and American pony contest begins with all contestants straining hard to take advantage of the benefit to be gained by getting subscriptions before the time limit is up.

Standings published in The American show great gains, but they are small compared with the leaps forward which will be shown when the bonus votes are reckoned up for publication in next Wednesday's Georgian. The contest manager believes it will take the office force all of the night of July 5 to make the proper entries.

There also is a bonus of 50,000 votes for the first $30 turned in for subscriptions by any of the contestants. This offer may be withdrawn at any time.

Use Follow-Up System.

The contest manager wishes to repeat his suggestion that contestants take a leaf from the books of the successful business man and institute a "follow-up" system. A list of those whose subscriptions expire soon should be made, and all such subscribers visited with a request for a renewal. Nine times out of ten, a renewal is easier to get than the first subscription, for at the end of a short trial the subscriber generally gets to like The Georgian and American so well that he wants to continue.

It is systematic work of this sort which counts for more than the spurts of a day or two, which, while they may yield remarkable results, are not frequent enough to build up totals to the point where the contestant can feel sure of a pony.

None Sure of Winning.

No contestant has a right to feel sure of winning as yet. There is not a boy or girl in the race who can not be passed by an energetic rival, and some who are leading now have a very poor start, indeed.

Meanwhile, the ponies are "eating their heads off" at 55 Loomis Avenue, where their future owners are invited to call and see them. All are rounding into great shape, and they are prettier every day. It is going to be a hard task for the winners to pick the ponies they like best from the splendid bunch The Georgian and American have bought.

"I subscribed to The Georgian and American a week ago, and the paper has not begun to come to my home yet," is a complaint heard every now and then.

Usually it develops that the subscriber gave his money to one of the contestants, and that the contestant is "holding back."

This is poor policy, particularly if it is a short-term subscription, for when a contestant treats a subscriber in this way the man is not going to be as willing to give the contestant his renewal.

"Don't hold back," is the advice of the contest manager—and he knows best.

I nominate as a candidate in **The Hearst's Sunday American and Atlanta Georgian** Pony Outfit Contest:

Name .....

Address .....

Nominated by .....

Address .....

GOOD FOR 1,000 VOTES.

Only One Nomination Blank Can be Voted for Any Contestant.

BONUS OFFER IN PONY CONTEST GIVES 1 WEEK MORE OF OPPORTUNITY

Wanting to win and working to win differ widely. Working to win is what counts, and working to win now, while the special bonus vote offers are in effect in The Georgian and American pony contest.

July 4 means more than cannon crackers, picnics and general celebrations to the pony contestants. It means, to them, the end of one of the bonus offers, and July 4 is little more than a week away.

Clubs of five subscriptions, yearly, half-yearly, or for three months, bring great rewards until the expiration of the period thus limited. And "when the polls close" for these club bonus votes the office force of the contest manager expects an all-night session reckoning up the strength of the many candidates.

Some have brought in five subscriptions at a time to take advantage of the bonus. Others have brought them in one, two or three at a time. In either case, the clubs will be credited accurately. And overnight the standings will seem to have doubled, though the bonus votes represent weeks of work.

The ponies now are at 55 Loomis Avenue, where contestants are welcome. If they arrive at the right time they will see the ponies being exercised.

District Number One.

To the candidate in this district having the highest number of votes will be awarded a Shetland pony, cart and harness complete, valued at $300.

To the candidate in this district having second highest number of votes will be awarded a Shetland pony, saddle and bridle complete, valued at $200.

To the candidate in this district having third highest number of votes will be awarded a pretty gold watch, valued at $15.

To the candidate in this district having fourth highest number of votes will be given a silver watch, valued at $7.50.

Miss Frankie J. Smith	119650
Josephine Simril	118405
Helen Brantley	117135
Miss Margaret Lewis	114795
George Rosser	107560
Edgar Watkins, Jr.	71955
Miss Louise Thompson	45480
Hillman McCalla	43245
Jacob Patterson	35850
Janet Oxenham	32850
Miss Mildred Stewart	31900
Mollie Lee Kendall	26680
Willie Ivey Wiggins	21550
Hugh B. Luttrell	19500
Miss Edith Clower	16385
Andrew May	10725
Wyman Conard	8350
Jack Papas	8200
Harold Holsonback	8200
Miss Estelle Sullivan	6850
Phillip S. Reid	6305
Dorothy Stiff	6300
Sidney Clark	6200
John Dunwoody	5780
Louise McAllister	5300
Albert Smith	3755
Nellie Martin	2410
Thomas M. Price	2280
Pauline Trull	1915
Glenn Moon	1800
Miss Christa Powell	1780
William Eisle	1740
James Grubbs	1500
Lottie Mae Dedman	1150
Donovan Owens	1125
Eugene Morgan	1100
Roland Gwin	1060
T. L. Hoshall, Jr.	1000
Miss Louise McCrary	1000
Miss Sudie King	1000
Miss Gaynell Phillips	1000
Miss Mary E. Peacock	1000
Robert A. Harden	1000
Miss Ruth Grogan	1000
H. E. Watkins, Jr.	1000
Cliff Moody	1000
William Ernest	1000
Arthur Pepin	1000
Lillian Smith	1000
Chas. Johnson	1000
Frank Price, Jr.	1000
Morgan Glover	1000
Chas. Whitner, Jr.	1000
Jack Shinholser	1000
Donald Kellar	1000
Annette Jamerson	1000

District Number Two.

To the candidate in this district having the highest number of votes will be awarded a Shetland pony, cart and harness complete, valued at $300.

To the candidate in this district having second highest number of votes will be awarded a Shetland pony, saddle and bridle complete, valued at $200.

To the candidate in this district having third highest number of votes will be awarded a pretty gold watch, valued at $15.00.

To the candidate in this district having fourth highest number of votes will be given a silver watch, valued at $7.50.

Miss Robert Harbour	150830
Miss Idele Shaw	115805
Eugene Willingham, Jr.	114610
Paul M. Clark	105395
Edmund Hurt	103540
Miss Elizabeth Garwood	87805
J. W. Collins, Jr.	77950
Miss Lottie McNair	75805
Miss Marjorie McLeod	69500
Miss Virginia Jackson	40850
J. Edgar Sheridan	15900
Elsie Gosnell	12305
Robert R. Andrews	9300
William Wellborn	8250
Robert Wood	8215
Miss Edith Gray	7450
Willie Harden	6785
Miss Virginia Watson	6300
Charles J. Kellogg, Jr.	6200
Edgar Sweetber	3130
Clinton Hutchinson	3050
Buel Crawley	3025
Miss LaRue Church	2615
Miss Elizabeth Downing	2300
Max Clein	1310
Sarah Paxton	1305
Miss Lucy Withers	1140
Maurice McGairy	1010
Martin Comerford	1000
Raley Kay	1000
Miss Catherine Fussell	1000
Nick Caroll	1000
W. Samet	1000
Ed Ferguson	1000
Pierce Smith	1000

District Number Three.

To the candidate in this district having the highest number of votes will be awarded a Shetland pony, cart and harness, complete, valued at $300.

To the candidate in this district having second highest number of votes will be awarded a Shetland pony, saddle and bridle, complete, valued at $200.

To the candidate in this district having third highest number of votes will be awarded a gold watch, valued at $15.

To the candidate in this district having fourth highest number of votes will be awarded a silver watch, valued at $7.50.

Willetts Matthews	114115
Charles L. Stevens	111650
Mildred Brickman	99510
J. P. Goets, Jr.	93285
Miss Mary Wells	81620
Miss Alma Coleman	25650
Miss Mabel Bracewell	17980
Annie Mealor	9200
Harry Brown	7200
Marion Wells	6395
Joe R. Smith	6130
Ernest E. Hamorick	3200
Annie S. Slatton	2895
Miss Evelyn Oxford	1825
Howard Grove	1125
Claudia Cochran	1060

District Number Four.

To the candidate in this district having the highest number of votes will be awarded a Shetland pony, cart and harness, complete, valued at $300.

To the candidate in this district having second highest number of votes will be awarded a Shetland pony, saddle and bridle, complete, valued at $200.

To the candidate in this district having third highest number of votes will be awarded a gold watch, valued at $15.

To the candidate in this district having fourth highest number of votes will be awarded a silver watch, valued at $7.50.

Florence Greenoe	116,375
Fannie Mae Cook	114850
Oscar Eugene Cook	111225
Herbert Chapman	110950
W. H. Hamilton, Jr.	105925
Nathaniel Kay	104260
Eleanor Raoul	100180
Myrtle Jones	47815
H. L. W. Brown	46180
J. Walling Davis	27300
Miss Annie Graham	17895
Miss Wilhelmina Tucker	16750
Miss Ida Bloomberg	16360
James Eden	850
Charles Ernest Vernoy	780
Vivian Broom	780
Lillian Maurenberg	780
Miss Beatrice Brunson	450
Ida G. Fox	7300
Miss Alice Feldman	7000
Miss Meta Fichett	6300
Milton Holcombe	5025
Annie Slatten	4125
Howell Conway	3650
Estelle Honer	3400
Raymond Smith	2575
Miss Marie Toy	2465
Gladys McClellan	2800
Louis Whitman	2240
Ralph Rose	1795
Agnes Shatren	2335
Guy Quillian	1615
John Thrasher	1425
Paul Theodown	1420
Roy Young	1400
William Henderson	1290
Louise Simpson	1290
Sam Nance	1250
Mose Gold	1250
Miss Susie Black	1230
Miss L. E. Abbott	1000
Miss Lovie C. Dean	1000
Frank Henley	1000
Miss Annie Mae Hillsman	1000
Lynn A. Hubbard	1000
Harry Stane	1000
Miss Sarah Whitaker	1000
Miss Margaret White	1000
R. H. Drown	1000
Hugh Terrell	1000
Miss Carlotta Burns	1000
Lowell Battle	1000
Miss Lillian L. Brown	1000
Miss Marion Overstreet	1000
Jack Ellman	1000
Eugene Bavliss	1000
Esther Hutchins	1000
Valentine Jenkins	1000
Sam Silverman	1000
Wm. J. White	1000

District Number Five.

To the candidate in this district having the highest number of votes will be awarded a Shetland pony, cart and harness, complete, valued at $300.

To the candidate in this district having second highest number of votes will be awarded a Shetland pony, saddle and bridle, valued at $200.

To the candidate in this district having third highest number of votes will be awarded a gold watch, valued at $15.

To the candidat in this district having fourth highest number of votes will be awarded a silver watch, valued at $7.50.

Richard Rainey	106080
Frank Ison, Jr.	103245
Emery Ward	90820
Miss Louise Chewning	51705
Rosemund Humphries	47530
Miss Margaret Le Feure	42950
Harnden Thomas	37590
John Baker Long	12500
Chas. B. Alverson	8200
O. H. Gintzen	7300
Miss Lucille Berry	6705
Sallie Evans, Douglasville	6300
Miss Mary Holloway	5600
Roy Coleman	3340
Luna Stewart	3200
Wm. Hood	3250
Miss Frances Summers	2120
Merriot Brown Reid	1175
Wm. J. White	1000
Rosa Belle Edison	1000
Ethel Van Horn	1000

District Number Six.

To the candidate in this district having the highest number of votes will be awarded a Shetland pony, cart and harness, complete, valued at $300.

To the candidate in this district having second highest number of votes will be awarded a Shetland pony, saddle and bridle, complete, valued at $200.

To the candidate in this district having third highest number of votes will be awarded a pretty gold watch, valued at $15.

To the candidate in this district having fourth highest number of votes will be awarded a silver watch, valued at $7.50.

William Turner	105675
Edward DeLoach	101170
Agner Meara	80350
Miss Beverly Swanton	55585
Miss Susanne Springer	34795
Fred Vickery	24615
Edgar Wilson	24035
Nathan Minsk	19200
J. T. Sewell	11200
Grady Harris	9400
John Lovett	7600
Richard Kell	6200
George Nelson Baker	5100
Francis Summers	4625
Gay Reynolds	3005
Angie C. Newton	3000
Miss Ora F. Dozier	2690
Miss Alma Hudson	2350
E. F. Marquett	2255
Edith Clower	2100
Miss Grace Davis	1000
Gregory J. Eaton	1000
Benjamin F. Saffets	1000

District Number Seven.

To the candidate in this district having the highest number of votes will be awarded a Shetland pony, cart and harness, complete, valued at $300.

To the candidate in this district having second highest number of votes will be awarded a Shetland pony, saddle and bridle, valued at $200.

To the candidate in this district having third highest number of votes will be awarded a gold watch, valued at $15.

To the candidate in this district having fourth highest number of votes will be awarded a silver watch, valued at $7.50.

A. Morrison	40375
Chas R. Walker, Jr.	45705
Philip Gilstein	37195
George H. Melton	38315
Henry Hull	35780
Lawrence McGinnis	25900
James Allen	18005
Clyde Mitchell	12550
Fannie Bettis	11690
Joy Carroway	9800
Miss Inez Kimberly	8200
Joe DuPre	3455
Claude Higgins	2350

City Carriers and Newsboys.

To the candidate in this district having the highest number of votes will be awarded a Shetland pony, cart and harness, complete, valued at $300.

To the candidate in this district having second highest number of votes will be awarded a Shetland pony, saddle and bridle, complete, valued at $200.

To the candidate in this district having third highest number of votes will be awarded a pretty gold watch, valued at $15.

To the candidate in this district having fourth highest number of votes will be awarded a silver watch, valued at $7.50.

Mose Brodkin	173345
Ross Greer	145225
Raymond Wilkinson	140585
J. E. Moore	138940
John Trimble	122735
Harold Hamby	114650
O. B. Bigger	108115
St. Leonard Veitch	95280
Irvin Willingham	92950
Roy Cook	85715
Norman Gooch	15000
Powell Pendley	14825
Harold Turner	14500
Sterlin Jordan	12300
Everett J. Cain	10400
Royal Barbour	9340
Bonnell Bloodworth	5000
R. S. McConnell	3200
L. M. Harrison	1560
Johnnie Evans	1000

Out-of-Town Agents and Carriers.

To the candidate in this district having the highest number of votes will be awarded a Shetland pony, cart and harness, complete, valued at $300.

To the candidate in this district having second highest number of votes will be awarded a Shetland pony, saddle and bridle, complete, valued at $200.

To the candidate in this district having third highest number of votes will be awarded a gold watch, valued at $15.

To the candidate in this district having fourth highest number of votes will be awarded a silver watch, valued at $7.50.

Chas. E. Crawford, Chipley	58600
John Martin, Jr., Columbus, Ga.	58580
Roy Johnson, Thomaston, Ga.	49180
Thos. W. Rylee, Gainesville, Ga.	46370
Jake Palmer, Murphy, N. C.	35920
Lee Bowden, Athens	32370
Chas. Barron, R. F. D., Atlanta	30230
Ambrose Scarboro, Royston, Ga.	27460
A. Stewart, Macon, Ga.	17890
H. K. Everett, Calhoun, Ga.	17565
Leon Spence, Carrollton, Ga.	17320
Jos. Milam, Cartersville, Ga.	15330
Leon B. Spears, Woodstock, Ga.	12515
M. E. Dasch, Stone Mountain	52950
J. S. Plunkett, Carey Sta. Ga.	12495
Angus Craft, Hartwell, Ga.	9350
Sidney Wing, Decatur, Ga.	8300
Leckie Maddox, Newnan	8120
Robt. Newby, Vienna, Ga.	7410
Ralph Turner, Opelika, Ala.	6740
Gladys Daniels, Bolton	5700
Ora Lyons, Griffin, Ga.	5535
R. E. Hudson, Unadilla, Ga.	5300
Aubrey Hopkins, Anderson, S.C.	4800
H. Esserman, Rome, Ga.	4200
Marvin Collier, Barnesville	3650
John Toler, New Orleans, La.	3600
Alfred Chappelle, Sparta, Ga.	3400
M. Tarpley, Fairburn, Ga.	3300
James Wilkins, Gaffney, S. C.	2225
Chas. B. Havey, Lithonia, Ga.	2005
L. Bennett, Brunswick, Ga.	1000
Hugh Parrish, Adel, Ga.	1000
Paul Swint, Gibson, Ga.	1000
X. N. David, Cedartown, Ga.	1000

Georgia School Boys and Girls

To the candidate in this district having the highest number of votes will be awarded a Shetland pony, cart and harness, complete, valued at $300.

To the candidate in this district having second highest number of votes will be awarded a Shetland pony, saddle and bridle, complete, valued at $200.

To the candidate in this district having third highest number of votes will be awarded a gold watch, valued at $15.

To the candidate in this district having fourth highest number of votes will be awarded a silver watch, valued at $7.50.

M. Means, Meansville	51895
Ambrose B. Tribble, Lithonia	58530
Gertrude Moseley, Menlo	56080
John Logan, Gainesville	55250
Ben Steinberg, Cartersville	51680
Lois Casey, Chattahoochee	50090
Chas. E. Kelly, Cartersville	47840
Margaret Danner, Doraville	46425
Patrick Jones, Macon	45225
(Billie) Wm. L. Campbell, Norcross, Ga.	38605
James Leak Reeves, Madison, Ga.	36000
Virginia McCowen, Marietta Car Line	34250
D. W. Spain, Talbotton, Ga.	30605
Clifford Henry, Carrollton	29385
Mary Allen, Macon	28905
Mary Caldwell, Chipley	19940
R. C. Overstreet, Sylvania	19500
Maxwell Aubrey, Bolton	19495
Paul Jossey, Forsyth	17955
Ennis Spinks, Chipley	17900
Blake Nichols, R. F. D., Atlanta	16795
Miriam Stansell, Gainesville	15050
Elmer Towns, Social Circle	13805
Landrum Grey	12650
Cary Brazil	12600
Reginald Houser, Macon	12360
Raleigh Wilkinson, Athens	11550
Esther Boorstein, Covington	10750
Warner Webb, Griffin	10350
Ernest F. Carlisle, Jr., Griffin, Ga.	8450
H. E. White, Flovilla	8405
O. S. Morton, Raymond	8390
W. B. Dismukes, Mystic	8230
Grady W. Griffin, Athens	9300
Ora Lyons, Griffin, Ga.	8125
Susie Glenn, Social Circle	7950
Wm. Tiliaferro, Mansfield	7350
Emory Steele, Commerce	7200
Belle Ragsdale, Lithonia	7190
Edmund A. Lively, Birmingham, Ala.	21305
Rodney Stephens, Abbeville, S. C.	16500
Geo. W. Chamlee, Chattanooga, Tenn	16025
Miss Dorothy Davie	12225
Chas. E. Briley, Jr., Charleston	8100
Henry Hicks	7350
J. T. Weil, Jr.	7350
Pauline Trull	7300
Janette Gerelde, Pensacola, Fla.	6875
Miss Annie McCarrell	3450
Novel Wheeler	2350
George Andrews	2100
Lindsay W. Graves	1045

School Boys and Girls Outside of State of Georgia.

To the candidate in this district having the highest number of votes will be awarded a Shetland pony, cart and harness, complete, valued at $300.

To the candidate in this district having second highest number of votes will be awarded a Shetland pony, saddle and bridle, complete, valued at $200.

To the candidate in this district having third highest number of votes will be awarded a gold watch, valued at $15.

To the candidate in this district having fourth highest number of votes will be awarded a silver watch, valued at $7.50.

McGee Hunt, Westminster, S. C.	53460
Fain E. Webb, Jr. Piedmont, Ala.	53415
Lena Mae Smith, Knoxville, Tenn.	52995
Elmer Cooper, Greenville, S. C.	52000
Willie Finlay	51300
Robert Hyatt Brown	48805
Miss Lyldia Bemley	27280
Ralph Turner	23350

Fortune in Gold Awaits Claimants

Insane Kansas Woman Leaves Bag of Nuggets and Dust Worth $10,000.

HUTCHINSON, KANS., June 28.—A bag of gold nuggets and gold dust worth $10,000 awaits any heirs who may be found to the estate of Mrs. Ann M. Bernhart, who died recently in Davenport, Iowa, according to the announcement of G. M. Duckworth, administrator.

Several years ago Mrs. Bernhart was adjudged of unsound mind. Duckworth was named her guardian. The cottage here where she lived alone was closed and she went to an asylum. Upon her death Duckworth thoroughly searched her cottage. The nuggets and dust in small bags were found secreted in the dwelling.

THE main office counters, interior finish for dining room, lobby and buffet for the Ansley Hotel were manufactured by the

Colcord Lumber Co.

A. R. COLCORD, President

Phone M. 3598

The

Electricity

For

Light and Power

Throughout the

Hotel Ansley

Is

Central Station Current

Furnished By

Georgia Railway & Power Co.

Contract Dept.

Phone 4945

P-R-I-N-T-O-R-I-A-L-S
No. 162

The Advertising Value *of* Good Stationery!

—can not be overestimated. It compels admiration, cultivates confidence, influences regard, and advertises you as successful and progressive. We operate two distinctly different yet equally popular processes. STEEL DIE ENGRAVED and LITHOGRAPHED STATIONERY. Both have equally ardent devotees—your good taste will be sure to decide one or the other, for in the matter of good stationery these two methods have no substitutes. Samples mailed interested parties on request. Sketches submitted for approval.

BYRD

Printing Co.
Lithographers, Steel Die Engravers, Printers
46-48-50 W. Alabama,
Atlanta.

Phones M. 1560-2608-2614.

WHAT ATLANTA MANUFACTURERS AND JOBBERS ARE DOING

MANUFACTURES DINNER PLANNED FOR EVE OF 4TH

New Ansley Hotel Will Serve Atlanta Factory Owners to the Number of 200.

HOME EXHIBIT PLANS TOPIC

Brooks Morgan Has Definite Proposals for Acceptance or Rejection—Pledges Desired.

Atlanta manufacturers, to the probable number of 200, will gather on the evening of July 3 at the Ansley Hotel for a dinner.

The object of the dinner is to discuss the proposed permanent exhibit of Atlanta-made goods, and at the same time, to discuss the advisability of holding the annual temporary exhibit, such as was held last year at the time of the Southern Merchants' Convention.

The dinner had been set for June 24, but the unavoidable absence from the city of Brooks Morgan necessitated a postponement.

The new date was set at an informal conference of Mr. Morgan, Wilmer L. Moore and Walter G. Cooper held Wednesday.

Invitations to the big "Manufacturers' Dinner" will be sent out at once, and a general response is expected.

At the dinner, Mr. Morgan will lay before the manufacturers definite proposals for lease or purchase of buildings suitable for the installation of a manufacturers' exhibit. It will, in brief, be a "show down." The permanent exhibit project has been gone over thoroughly. The manufacturers have seen Chattanooga's display, and they have learned in detail of New Haven's success. There has been plenty of time for them to make up their minds. At this dinner they are expected to signify what they intend doing.

If, as is expected, the will of the manufacturers is seen unanimously in favor of the exhibit, a start will be made. But the backers of the project do not wish to start unless they have assurance of 200 exhibitors and 40,000 or 50,000 feet of floor space.

Strenuous Work Done Preparing for Convention.

When the four or five thousand merchants from all over the South gather in Atlanta for their convention, during the first two weeks of August, it is doubtful if any of them will be able to realize the care and effort that has been expended to make their meeting a success.

For instance, one energetic committee has been toiling throughout the hot week in an effort to raise funds for the entertainment of the visitors. As a result of their conscientious endeavor, the Merchants' and Manufacturers' Association sees its way clear, as to finances, to play host to the gathering.

Another committee has been hard at work preparing the program. The program is to be an elaborate affair. Three or four topics a day will be discussed, and most of the discussion will be in the shape of five-minute addresses. The traveling men are doing yeoman's work in finding the good speakers scattered throughout the territory, men who have opinions worth hearing and experience likely to be helpful to other merchants in their lines.

Moving Big Concern Takes Almost Week

Dougherty-Little-Redwine Co. Get to Temporary Quarters by Dint of Hard Work.

Almost a week has been required for moving the Dougherty-Little-Redwine Company from its old home in North Pryor Street to temporary quarters at 30-32 South Pryor Street.

It is estimated that about forty boxcar loads of goods were moved, the stock being valued at $150,000.

"That amount of silks would not make much of a showing, but when it comes to underwear, it is a different story," remarked J. Little.

Jordan Thinks Europe's Land Banks Ideal for South

Cheap Loans on Farm Lands Spell Financial Independence for Cotton Grower, He Says.

Special Cable to The American.

By COLONEL HARVIE JORDAN.

(Member of the American Farm Credits Commission and President of the Southern Cotton Association)

OLDENBERG, GERMANY, June 28.—The capitalization of Southern cotton growers through the mortgage bank system, giving them mortgage loans at low interest with easy payments, would completely reorganize the cotton-growing industry of the South. I am convinced that the land mortgage business in America can be systematized along the lines of similar mortgage systems in Europe.

If this is done it will bring a new era of prosperity to the South and greatly increase the cash returns from cotton, which now represent practically the entire balance of trade of the United States.

Southern cotton growers to-day are just one year behind financially. They have been behind since the Civil War.

The curse of the cotton farmers is the store lien system, under which they are obliged each spring to purchase their supplies on credit from the supply merchants. Frequently farmers pay 50 per cent or more in excess of the cash price of goods for the privilege of this credit. Moreover, the supply merchants secure absolute control over the farmers.

Marketing Is Hurried.

The cotton crop has to be marketed as soon as harvested. Farmers have practically no control over the marketing. This is because they have no financial independence. The American commission has studied the mortgage systems which place European farmers in far stronger positions as borrowers than our own farmers. In America we still are clinging to the antiquated practice of forcing short-time loans on the agriculturist.

European farmers borrow through an intermediary society and enjoy as strong positions as any railroad or municipality. If our Southern farmers mortgage their land they must pay back the entire principal in lump sum in a few years, else pay a costly commission for renewal. So long as this is true naturally the farmers won't mortgage their land until actually pressed to the wall.

In contrast to this European farmers repay their loans in small annual installments. So long as they meet their interest payments they can never be sold out. Their entire payments for both interest and principal amount to less than our farmers frequently are required to pay for interest alone.

Cash Basis Possible.

If Southern farmers can get a device to act as their agent in borrowing and can capitalize their land holdings on terms that will permit them to repay little by little, we can put the cotton-growing industry of the South on a cash basis. This would enable our farmers to buy on a cash basis and secure financial independence. It would break the power of the supply merchants. It would be the surest way to a New South. A New South would mean prosperity to the nation.

There is no theory in this proposition. I have studied these mortgage systems here. They are straight business enterprises that we Americans can adopt perhaps improve upon. The Legislature of every State in the Union should take this matter under consideration.

When currency reform is enacted in the United States this should form part of the program. Farmers never up to this time had any consideration whatsoever given their requirements as borrowers. In currency or banking legislation they have been left to get along as well as they could. This has been largely responsible for the financial positions of the Southern farmers to-day.

Men's Hats For Next Fall Pert Affairs, Blue and Green

Fall, 1913, hats for men are being shown by jobbers in Atlanta.

Take them big and large, they deserve the name the women give their headgear—they are "creations."

One "creation," for instance, is green velour, with a little bow at the back, and a button-hole stitched edge.

Brown-Perryman-Greene Company say velours, particularly in blue and green, are "the thing" for fall. Velours retail from $3.50 to $7.50.

The "Trooper" shape is proper. To make a "Trooper" shape, punch out a crown, then strike it with the edge of the hand, lengthwise. That's all.

Another "creation" particularly fetching is blue, with red, white and blue stitching which runs up and down the crown and around and around the brim. A button is in the geometrical center of the crown.

Perhaps the best of the bunch, to many tastes, is a green felt hat, "Trooper" shape, of course, with "zebra" finish. "Zebra" finish means that it is 'self-striped." Alternate stripes are smooth, the others are unfinished—fuzzy, in a word. The stripes are something less than half an inch wide, and run vertically on the crown. The hat really is not "freaky." It is attractive.

Other soft hats are lined with gay silk, have welt edges, or are otherwise adorned.

Brand-new is a chinchilla hat. Corduroy and cloth of all kinds will be much in vogue this autumn.

Caps promise to continue their unprecedented popularity. They come in all patterns—one, for instance, a "cubist" design in maroon and tan.

For the man who will wear a derby, regardless, it may be news to know that the derby crowns will be a bit higher this fall, the brims about the same. Crowns seem to be working back from the flat effect of a year back to the old-fashioned high crown. They change a bit each year.

Boys—the little fellows—wear telescope shape hats, while you can't give them to their elders.

Of course, this takes no account of the "staples"—the conservative styles which never change.

LUMBER SALES SHOW BUILDING KEEPS UP WELL

Dealers in Supplies Tell of Big Things in Prospect for the Coming Autumn.

Dealers in lumber, brick, cement, plaster and building supplies report that Atlanta is going straight ahead in its expansion.

Unanimously they report good trade. One particularly encouraging feature, according to their expressions, is the steady increase in the number of small residences, homes costing between $3,000 and $4,000, seeming to predominate.

Furthermore, building supplies dealers are unanimous in saying that there are great plans in store for fall. If all rumors are to be believed, property owners are contemplating improvements at almost a "boom" rate as soon as summer is past.

Paint dealers also are cheerful. They report contractors figuring on work far ahead, and also general activity in refurnishing buildings which are not new, but which are being remodeled to meet the city's growing needs.

Expressions from dealers in these lines follow:

V. H. Kriegshaber: "Our observation is that there is a good deal of building contemplated—in the wind, so to speak. When conditions settle down this fall, we look for an excellent trade in building supplies."

Randall Bros.: "Our business is better than it ever has been in lumber and building material. The increase has come from the increase in medium priced houses, residences to cost between $3,000 and $4,000.

"It is hard to tell about the fall, but we look for a good trade. Prices are a little lower. This always is the case in June and July. There will be a reaction in August and September, and quotations will be stronger. This is the history of every year."

Willingham-Tift Lumber Co.: "Business has been quite brisk up to the present time, with particular activity in the erection of small houses. This looks to us like the right time to build, for prices, in our opinion, are at the bottom."

Sciple Sons: "Business is fairly good at the present time, and it is picking up rapidly. We look for a very good trade for the rest of the year. The market is steady, still prices are reasonable and it is a good time to build. We notice a revival particularly in the erection of small houses."

Dozier & Gay: "From the number of contractors who are figuring on painting to be done between now and fall, we look for a big business.

"Every indication is that a large number of new homes are to be built, and there are rumors of several large buildings for wholesale houses and small factories.

Trained Men Great Need Of Business World To-day

Germany and other European countries are far ahead of the United States in the matter of commercial education. This point was brought out in a speech before the annual convention of the National Association of Credit Men at Cincinnati.

"The annual losses by reason of failures in the United States amount now to some $200,000,000," said Mr. Gaehr, "or over $2 per capita. To put it concreately, the national annual loss from bad debts equals one-half the estimate cost of the Panama Canal.

"Professor Munsterberg of Harvard University observes that a great difficulty of our educational system has been that it does not teach a man to find himself, and when he learns his strong and his weak points, his real inclinations toward and qualifications for a pursuit in life, it is usually too late.

"We find the highway of commerce and life marked with sad monuments of men crushed under the wheels of progress who would have made a success in life had they had the proper direction and counsel and had they been taught to fashion their thoughts to fruitful issues, men who could and should have been helped to usefulness.

"A further difficulty is that the vocational demands are not sufficiently fixed and brought to the attention of the younger generations. They know comparatively little of the inner labors, the inner values, and inner difficulties of various professions and callings.

"Then, too, in many cases trivial chance influences decide the choice of a vocation. Young men often drop into a place, rather than deliberately choosing business as a life vocation.

"The need of better trained men, especially commercially, made itself felt several years ago, and as a result a number of universities and colleges of high standing organized schools of commerce, Harvard University ranking its School of Business Administration as one of the graduate schools. Several cities have established high schools of commerce, yet the schoolmaster and the business man are still too far apart.

Auto Sales Gaining Over Last Season

Business Gradually Working to Credit Basis—Men Buy Cars as They Buy Homes.

"So far as we are able to judge from the business done by our clients, automobile sales in Atlanta have been exceptionally good for the period which began January 1," says Joseph N. Moody, of the Auto Credit Sales Company.

"The automobile firms whom we represent as a credit clearing house report an increase over last season.

"Sales probably would be larger yet if we did not check them. Amusing as the idea may seem, we are in a sense philanthropists, for we are saving the people from themselves, in this way: Suppose a man with moderate income tries to buy an auto on time. We investigate carefully. If he has a family of girls, let us say, all living at home, and no income but his salary, we turn him down. If he had a family of boys, all working and able to help purchase a car, all well and good.

"The automobile business is working more and more toward a time basis. A man buys his motor car now just as he would buy his home—on payments. I believe the future will see 90 per cent of the business done in that way."

City Salesmen Take Outing; Truce Kept

Jobbers Agree Not to Scout for Business During Absence of Their Representatives.

City salesmen will be conspicuous by their absence this week. The grocer or dry goods merchant who needs to replenish his stock must telephone to his jobber. The jobbers have agreed not to solicit business for the week, but just to take what comes to them in the natural course of events.

The reason for this strange pact is that the jobbers are on their annual outing at the Isle of Palms, near Charleston, S. C.

In order not to take advantage of their absence, fifty or more jobbers signed a formal agreement of neutrality for the week, and O. T. Camp, president of the Retail Grocers' and Butchers' Association, sent a letter to all members of his organization acquainting them with the state of affairs, and asking that they fill urgent needs only, by using the tele-

SELLING NOTES.

The heavy demand for sport coats this season is helping the dress goods trade over some rough spots. Chinchillas and eponges are used principally in the manufacture of these garments, and makers and wholesalers of these fabrics are doing a good business in them.

The firmness of 39-inch, 80 squares, is one of the features of the print cloth market at the moment. Printers have taken this construction in good quantities, and as a result of curtailed production by the mills the supply has fallen somewhat behind the demand.

A thing that is regarded as a good omen for the future of the men's wear fabrics trade is the promptness with which the manufacturing clothiers are settling up their accounts with the mill agents. In view of losses sustained by the clothiers as a result of the strike earlier in the year this action on their part is said to indicate the thorough soundness of the clothing industry.

ALL HANDS POINT TO BIG 4 PEANUT PRODUCTS

SELL SINGLETON'S
Peanut Products
FOR SURE and STEADY PROFITS
157½ Whitehall. Phone Main 665.

DIXIE PICKLE AND PRESERVING CO.
Manufacturers of
Pure Apple and Distilled Vinegar, Catsup, Pickles, Mustard, Pepper Sauce, Sauer Kraut, Jelly, Etc.
CANNED GOODS
364 to 378 Marietta Street, Atlanta, Ga.

Write for our latest Catalogue. The leading merchants are adding the 5c and 10c departments. Why not one for your town?
McCLURE 10c CO., 47-49 S. Broad St.
Give Your "DIMES" a Chance

A FREE TRIP
To Atlanta is available to the merchant who buys an adequate bill from the members of the Merchants' Association.
Write to
H. T. Moore
SECRETARY.
Rhodes Building, Atlanta.

STATIONERY MADE BY A SOUTHERN FACTORY

Here in Atlanta is a factory that makes Tablets, Box Papers, Envelopes and School Stationery—the only factory of its kind south of the Ohio River—the largest south of New York. One of our specialties is

TUBEROSE
"Particular Paper for Particular People"

Put up in Tablets, Pound Papers and Box Papers; one of the best qualities on the market.

Our new 500-page catalog, showing these and other goods, will be ready August 1. Ask for a copy, Mr. Merchant.

MONTAG BROTHERS
Manufacturers---Jobbers---Importers
10-12-14-16-18-20 Nelson St. ATLANTA

VOLLMER MANUFACTURING COMPANY
Moore Building
ATLANTA, GEORGIA
MAKERS OF FINE JEWELRY
Special Designs in Platinum
Engravers *Diamond Setters* *Watchmakers*
Specialists in Jewelry Repairing

WHAT DOES IT OFFER?

That's the question every wise merchant mostly considers in selecting his shoe market.

Briefly, here are the advantages offered by the RED SEAL Shoe Factory, located right here in Georgia, to the merchants of the South:

1st. The quickest and most convenient service. Our mail order system will enable you to keep your stock sized up from week to week, to do a bigger business on a smaller stock. It eliminates any accumulation of dead styles, and our nearness to you means quite a saving in freights.

2nd. RED SEAL Shoes are the best advertised in the South. Buying a well-advertised line is the next thing to buying a well-established business.

3rd. Style and Values. It would be easy to say right here "they're the best in the world." Any manufacturer can and most of them do modestly claim that about their goods. It doesn't prove anything. We simply invite comparison on style, quality and value between RED SEAL Shoes and any competitive line on the market.

Thousands of money-making Red Seal dealers and millions of satisfied wearers make us confident of your verdict.

A postal will bring catalog or salesman without obligation on your part.

J. K. ORR SHOE COMPANY
Red Seal Factory
Atlanta, Ga.

Mail orders on way same day

Make your Vacation pay. It's perfectly possible to draw big dividends from it if you want to.

Suppose you got only one revolutionizing idea out of the Merchants' Convention. Suppose you carried that idea home under your hat and dropped it into the part of your business that most needed it.

And suppose that from that one idea came a new development in your merchandising that made two profits grow where only one grew before---

Wouldn't it pay you pretty well to have come to the New Idea plant?

That's exactly what the SOUTHERN MERCHANTS' CONVENTION is going to be---a New Idea plant.

You can see, hear, observe, study at close range the ideas and the methods of the merchants and the thinkers who have done Big Jobs.

And incidentally you can have the best social time that the Best Social Committee in the world can get up for your pleasure.

ATLANTA, AUGUST 4-15

MERCHANTS AND MANUFACTURERS ASSOCIATION

RUSSIA SEEKING U. S. FRIENDSHIP IN NEW TREATY

Renewal of Pact Abrogated by Congress Is Proposed by Diplomats of Czar.

JEWISH QUESTION RISES

Washington Is Silent, but Understanding Is That Bryan Is Willing to Renew Negotiations.

WASHINGTON, June 28.—Russia has asked the United States Government to take up the question of a renewal of a treaty of amity and commerce. The treaty of 1832 on that subject was abrogated out of hand by the Congress of the United States.

Secretary of State Bryan said today that the question of renewing negotiations had been discussed with the President, but that there was nothing yet to state in the way of detail.

It has been stated to Russia, however, that the United States is willing to resume negotiations which had been commenced during the administration of the office of Secretary of State by Mr. Knox.

Two Diplomats Suggested.

The President is soon to appoint an Ambassador to the Court of St. Petersburg and the report is that a selection will be made between Charles R. Crane and Frederick Penfield, of Philadelphia and New York.

The administration will have to meet the question of the Jewish passport and the recognition of the Jews as American citizens without regard to race or religion in the new negotiations. It is well known that Russia was anxious to renew negotiations very soon after the affront to the Jewish race under the old treaty or by Russia's construction of the old treaty was wiped out by the joint resolution of Congress which abrogated the treaty of 1832. This action of Congress was unequivocally an act to rebuke Russia for her treatment of the Jews generally and specifically for her continued refusal to recognize passports issued to Jews.

Knox Charges Discrimination.

Secretary of State Knox held that the question of Jews should not enter into the matter at all, and that the real question was that the treaty of 1832 discriminated against American citizens.

It was stated during the last administration that Russia was trying to separate the Jewish passport question from all other questions which would enter into a treaty of amity and commerce, such as is made with all enlightened nations.

The statement was made at the time that the old administration frowned on this none too subtle suggestion of Russia and held that there should be no treaty except one that would do full justice to all Americans—Jews, Irish, English, Germans—no matter what their origin if they were citizens of the United States.

White House Silent.

The State Department at that time knew that if a treaty was sent to the Senate which did not include a solution of the passport question it could not be ratified. It is said that the present administration understands the situation thoroughly and will endeavor to get a treaty which will cover all American interests favorably or none at all.

At the White House no expression of opinion is yet obtainable from any official reflecting the views of the President. There is no question, however, that the Ambassador to be appointed by the President will be fully instructed on the passport question before he goes to St. Petersburg.

SOCIETY WOMAN GOES TO WORK IN BIG STORE

LOS ANGELES, June 28.—Miss Florence Lord, a graduate of Smith College, prominent socially in Chicago, New York and many other Eastern cities, and influential in suffrage clubs, has been working for a week or more in a Los Angeles department store, "to study the sociological conditions" at first hand, in order "to get away with her stunt."

Verses Tell How 'Imperator' Ought to be Pronounced

Great Trouble Found With Largest Liner Is That Everyone Gives Her a Different Name.

NEW YORK, June 28.—There is one fault already found with the Imperator, the giant vessel of the Hamburg-American line, which has just made her maiden voyage as the biggest ship afloat. The trouble is no one knows how to pronounce her name.

Many think they do, and as a result, she is called many things as Amerson Hough, the author, who answers to Huff, How, Hoe, Huge and a few other things.

In reply to inquiries as to the pronunciation the publicity agent says that the German pronunciation which is sanctioned by the modern Latinists makes the "a" in Imperator sound like the "a" in father. The accent is on the next syllable to the last. The poet laureate of the line has been so much puzzled by the variety of pronunciations that he has celebrated them in verse. Here are some of the couplets:

Biggest ship upon the water,
Gorgeous, quetnly Imperator.

If you do not like that style of calling the ship, perhaps the poet laureate remarked, you may take this:

In the finest class we slate her,
Peerless, German Imperator.

"And please," the poet said, "do not make peerless "beerless." Then, after running his fingers through his hair, the poet emitted and submitted this:

Vastness!—making senses totter!
Sea Collossus, Imperator!

"To the tune of 'Dixie,'" said the poet, we might get still another line on the pronunciation by singing:

Buckwheat cakes and a little batter
Taste quite good on the Imperator!

Greatest Salmon Run in Puget Sound

Quadrennial Migration of Horde of Fish From Fraser River Begins on Pacific Coast.

SEATTLE, June 28.—Steamship men report the approach of the annual Sockeye salmon run, which this year is the quadrennial big run, the greatest fish migration in the world. The fish now entering the Sound were born four years ago.

When the first white men came to the Northwest the Indians told them of this periodical big run, which had been regular as far back as their tribal legends went. It is the Canadian theory that the fish making up the big run are hatched in Fraser River and grow to maturity off the west coast of Vancouver Island.

Four years ago so many traps were set for the mature fish that few were able to enter the Fraser, and the Canadians have insisted that the big run of 1913 would be a failure. Hence there is international interest in the size of the approaching swarms of salmon.

Anything Shocking Police, Called Bad

Criticism of Chiefs of Present Styles Declared Cause for Women of Country to Act

JOHNSTOWN, PA., June 28.—Attacking immodesty in women's dress, Mrs. H. W. Black, of Riverdale, today stirred the delegates and visitors gathered at the annual convention of the Cambria County Sabbath School Association, in session here.

"Christian women should not wear clothes that cause people to turn and look at them after they pass," declared Mrs. Black.

"The police chiefs in convention at Washington have gone on record demanding a reform in women's dress. When it gets so bad that the police have to ask such a thing, I think it is time Christian women should act."

ATLANTA INSTITUTE
OF
MUSIC AND ORATORY
A MODERN CONSERVATORY
Opens Sept. 1st, 1913
20 EAST BAKER STREET



The Greatest School in the South

GORDON OLDEST LARGEST ·BEST·

The Strongest Faculty and Best Equipped School in the South.
121st Session (61st Year) Begins September 4th, 1913

The U. S. Government ranks GORDON in CLASS A through its War Department.

All boys under strict Military Discipline, in charge of ACTIVE officer from U. S. War Department.

Finest Climate; over 900 feet above sea level; no malaria; no typhoid; pure water; modern sanitary sewerage.

Board in Best Families under a mother's refining influence, or in dormitories under experienced matrons and teachers, as parents may prefer.

The most complete Athletic Department in the South—football, baseball, tennis and track teams—all champions in their class.

New $10,000 Carnegie Library, with great collection of books free to all students—two years old.

New $25,000 Dormitories, modern in every respect, equipped with electric lights, lavatories in every room, hot and cold water, porcelain baths—one year old.

New $50,000 Academic Building, equipped with the latest in laboratories, steam heat, etc., just completed.

New $20,000 Athletic field, the finest in the South, just completed.

The Best Equipped School in the South; the Most Thorough; the Most Progressive.

Enrollment last year, 700. Patronized by the best families of the South for 60 years.

Write today for handsome FREE catalogue to
E. T. HOLMES, A. M. Pres.,
Barnesville, Ga.

My Experience With Tacco ---The New Handy Varnish

By EVELYN WREN



HOUSEWIVES realize that a coat of varnish is often more satisfactory than a new piece of furniture. It is a gratification to see the marred chair which belonged to the first parlor suit look like new. The dining table has held many simple breakfasts, many delightful luncheons and many bountiful dinners, and the steaming dishes have left ugly marks upon its once shining surface. To see it emerge from its varnish treatment is like welcoming back an old friend.

Varnishing seems like tiresome, dirty work, and a task suitable for men attired in overalls. I had always associated it with laborers' muscles and rough clothing until one day when I decided my desk at The American office needed some attention.

You do not become wholly unfeminine even if you are a newspaper woman. I was tired of seeing the black spot where the inkwell had overturned. I did not like the white mark where a glass of ice water had stood. All at once I had a hunch that I could do my work better if a marred place did not constantly remind me of a loss of temper and consequent lowering of self-respect and dignity. The refinishing of my desk became an obsession.

I read advertisements. Fortunately I am influenced by them. When I saw an advertisement of a varnish which a woman could apply with a cloth just as a furniture polish is applied, I resolved to investigate the novel preparation.

I went to the sixth floor of the Forsyth Building and entered the offices of The Amber Chemical Company. There I almost breathlessly inquired for Tacco, the water-proof, dust-proof and heat-proof varnish. (To tell the truth, I did not much mind about the heat-proof feature, for most of the heat in our office is caused by irritable nerves, and not by the weather. I am no exception.)

A bottle of Tacco was put into my hand, and I grasped a piece of cheesecloth and went energetically to work. I used just as much muscle as three years of typewriting will produce in a feminine arm. I worked as hard as any furniture polisher ever dreamed of doing in his worst nightmare. I thought I was doing well.

Imagine my chagrin and the expression on my face when the cloth was quietly taken from my vigorous grasp and I was shown that **Tacco requires no rubbing.** You do not have to use as much energy as I do in ordinary dusting.

Dust the article first. If it is much stained you might well apply a little soap and water. Then apply your Tacco to the dry surface. A piece of cheesecloth is the best medium, and a firm, gentle movement like that of dusting will put the varnish on in the best form. Then let it dry. At the end of five hours view the result and feel proud of your work which is really but a pastime.

Have a Tacco day. Take the breakfast cloth off when husband has departed for the office. Apply Tacco according to the directions on the box, and the dining table will be ready for use at lunch time. Of course if husband is a capitalist and breakfasts at 10:30 instead of at 7 you will probably not have the pleasure of using Tacco yourself. Let us hope that you are one of those domestic little housewives who just "loves" to make your home pretty with your personal effort, and that husband has not outgrown his appreciation of the little touches which you can give just a bit better than any hired help.

The table in the living room has played an important part in the happiness of the household. You could not think of home without that table, and the ones you see in the store windows never look quite as hospitable or nearly so homelike. Here Jack has read his paper and graciously explained politics to your bewildered self as you stitched on little frocks which were to go to Kindergarten with Little Girl. It has held Big Brother's school books and his drawing instruments. (Said drawing instruments are responsible for the big unsightly gash at the end.) All in all, you feel as you begin to apply Tacco with a gentle hand that this table has many dear memories. You would like to see it as fresh and pretty as it was when you and Jack picked it out. It seemed the finest table in the world on that day. How you blushed, and how manly Jack looked as he quietly drew the money from his pocket and ordered it sent to **your** new home.

When the table is finished the big chair will seem more worn and bruised than ever. You never realized how shabby the living room was getting. It seems but a day or two ago that you decided to surprise Jack with that comfortable chair on his birthday. You saved from your housekeeping money bit by bit and grew anxious toward the last for fear the fund would not be large enough. You grow tender toward that big chair as you remember Jack's eyes when he first espied it and then quickly gazed at you. The lovelight was there, even if you had been married a half-dozen years, and had but recently lost many hours of sleep with Little Girl's teething episode.

GET THE WORD THEN GET THE MEANING
TRADE MARK
TACCO
BRAND
A HINT TO THE WISE

The tender feelings do not interfere with the application of Tacco. Let retrospection have its sway, and when you have had the pleasure of many happy memories look at the result. The table will shine like new. The gash made by Big Brother's steel ruler will not show. Tacco has acted as a filler and made the surface smooth as glass. Dusting will be a light task now. You may even scrub the table, for it has a water-proof finish now. The chair will bring the lovelight to Jack's eyes anew, for he, too, will remember the day your love made the gift.

If you are a housekeeper, you will welcome Tacco as a means of making your home brighter and more cheerful. You need never wish for an opportunity to send shabby furniture away to be refinished. You can buy a bottle of Tacco for only 50 cents. The economy of it will be demonstrated by its first use, and you will be ready to purchase a quart, half-gallon or gallon can before many days.

When I like anything I never take my liking for granted. I analyze my appreciation. Here is my analysis of my fondness for Tacco:

It requires absolutely no rubbing.
It dries in from two to five hours.
It is water-proof as well as dust and heat proof.
It is economical in time and money.

Well, my desk at The American office has had its Tacco treatment. Come in to see it, if you like. Then investigate Tacco as I did, if you like, or better still, benefit by my written experience and buy a bottle or can at any good drug or hardware store.

Do you live out of town? If you do, you would like to hear about a splendid proposition for out-of-town dealers. Write to-day for information and do not risk the loss of the agency in your town. Write and see what The Amber Chemical Company has to tell you.

The Amber Chemical Co., Inc.

Manufacturing Chemists

Atlanta, Ga.

Offices: 603-4 Forsyth Bldg. Phone Ivy 3131

BOY CONFESSES KILLING MOTHER AND BROTHER

Berkley Fleming, 19, of Ironton, Mo., Appears Unconcerned When Accused of Crime.

IRONTON, O., June 28.—Berkley Fleming, 19, has confessed to shooting his half-brother, Culbertson Stewart, almost three years ago, and his mother a few days ago.

The police took the boy to his grandfather's farm, where he pointed out the grave of his mother and stood by unconcerned as the body was removed. He was not impressed when the skeleton of Culbertson was exhumed.

Believe Boy Degenerate.

Chief of Police King, Dr. Wells and the Rev. W. H. Hampton, who have suspected for several months that Berkeley killed Culbertson, believe Berkeley a degenerate of the worst type.

Their theory is that he killed Culbertson because of jealousy and that he had worked out his carefull arranged plan of concealing the crime before he shot his brother.

The murder of the mother, they believe, was a part of his plan to keep her from exposing his former murder. A bullet hole in the back of the head of each victim and the mother's bruised face, say these men, destroy any accident theory.

Mother Is Suspicious.

Culbertson Stewart disappeared July 14, 1910, Berkeley's 17th birthday. The other brother afterward wrote letters to his mother purporting to come from Culbertson. She became suspicious, and he decided to kill her also.

After the crime he was found at a hotel waiting for dinner. He had gone there in a buggy to take his sweetheart riding. He made no objection to going to the police station, where he confessed.

Aged Pair Perform Own Marriage Rites

Bridegroom, 75 Years Old, Declares It Was His Sixth Experience With Such Ceremony

BEAVER, PA., June 28.—Dr. Akelon Mercer, seventy-five years old of Beaver Falls, and Sarah L. Calgrove, sixty-five years old, of Wetzel county, West Virginia, performed their own marriage ceremony here.

When the pair obtained their license they informed Hamilton, the clerk, that all they needed was a license, as they could dispense with all bridal attendants and the minister.

Doctor Mercer and Mrs. Calgrove to Hamilton issued the license for marry themselves in the presence of witnesses. Doctor Mercer stated that he had been married five times, and in each instance he and his bride had performed their own ceremony, always in the presence of two witnesses.

Defaulter Hired to Audit Bank's Books

Man Who Wrecked Financial Institution, Will Go to Work to Untangle Its Affairs.

CARUTHERSVILLE, MO., June 28.—A. B. Tindle, cashier of the Pemiscot County Bank, which closed its doors following the discovery that he was short in his accounts, will be retained by the reorganizers to aid in straightening out its affairs.

"There is no desire on the part of the directors of the bank to prosecute Tindle," one of the directors said to-day. "He has turned over all his property and has been punished enough by his sudden fall from a position of trust and respect in the community."

Tindle's personal fortune is estimated at $200,000.

The action of the directors of the bank in retaining him in the task of straightening out the confusion caused by his shortage meets with the approval of a majority of the citizens it is said.

Prehistoric Flying Reptile Discovered

Skeleton of Pterodactyl Monster Is Found in Wyoming Fossil Bed by Geologists.

CASPER, WYO., June 28.—Dr. F. Salathe and D. VanWagener, geologists, who are prospecting this vicinity for oil, reported the discovery eighteen miles from Casper of a fossil bed, conspicuously visible in which is the almost perfect silicified skeleton of a flying reptile, probably of the pterodactyli, which measures at least sixty feet in length. The creature in life must have had a wing expansion of eighty feet.

$18.20 Round Trip $18.20.
GETTYSBURG
REUNION
BLUE AND GRAY.
Tickets sold June 28 to July 1, inclusive. Return limit July 10. Liberal stopover privileges. Leave Atlanta 11 a. m., arrive Gettysburg 1 p. m. next day; or leave Atlanta 2:45 p. m., arrive Gettysburg 5:58 p. m. next day.
SOUTHERN RAILWAY

Millionaire Gives Free Circus to Pay Pledge of Boyhood

Packer Leaves Home as Child to Make Fortune After Missing Show for Lack of Money.

CHICAGO, June 28.—Edward Tilden, millionaire packer, produced a circus to-day for "all the children within walking or riding distance" of the Tilden estate at Lake Delavan, Wis.

The huge entertainment cost $10,000 and had been planned for 25 years by the host. It grew out of a painfully vivid recollection of a circus that had come to town and gone away again without his getting inside the tent. It was fresh in his mind when he left Delavan a quarter of a century ago to come to Chicago to "make his fortune." At the train Edward Tilden told friends:

"I'm coming back some day and buy the town and give everyone a good time, and let every boy here see a circus."

A special carload of entertainers left Chicago for Delavan this morning. A dog and pony show and a band of 40 pieces left last night. The children also saw an aeroplane flight, had automobile rides and a big dinner.

Child Offered Home For Looking Pleasant

Smiling Face of Orphan in Photographed Group Wins Hearts of Couple Who Lost Baby.

POCAHONTAS, ILL., June 28.—In Pocahontas there may be a home for a little girl because she "looked pleasant" when a photographer took the picture of a group of children waiting for an automobile ride. Children in the orphan asylums on that day were given an outing by the Automobile Club of St. Louis.

Mr. and Mrs. Frank Miles, of Pocahontas, adopted a little girl several years ago. She died. Something about two of the little girls whose pictures appeared in the newspaper reminded them of the little one who died, and they have written for information about the children.

INDIAN GIRLS WILL TRY SKILL AT HAT-MAKING

CARLISLE, PA., June 28.—Indian art will now show itself in hats. At least that is the natural conclusion drawn from an announcement made by the Carlisle Indian School that a course in millinery has been established for aborigines.

Indian art, the absolutely original gift of America to the world, has expressed itself in pottery, in rugs, in a dozen other ways, but it has never before entered the field of headgear, and it is expected that this new innovation may yet cast the chic French models into the deep shadows.

SCHOOL ROLLS FAIL TO KEEP UP WITH BIRTHS

Wide Discrepancy Is Shown in Number of Pupils and Increase of Children.

WASHINGTON, June 28.—Chapters on "Roman Catholic Schools," "Typical Health Teaching Agencies of the United States," and "Parent-Teacher Associations" are special features of the annual report of the United States Commissioner of Education, just issued.

In addition to these the report contains substantial chapters on the following subjects: General survey of the year; educational legislation during 1912; higher education; city school systems; rural education; recent movements in negro education; a review of agricultural education; progress in vocational education; library development; education in Alaska, the Philippines, Hawaii, Porto Rico, and other dependencies; Indian education; educational activities in Canada, Latin-America, Great Britain, Northern Europe, France and Switzerland, Germany, Southern Europe and Russia; together with a general view of conditions in Asia, Africa, Australia and New Zealand.

In his introduction to the report the commissioner discusses the wide discrepancy between the increase in the number of children of school age and the actual enrollment; an apparent reduction in teachers' salaries during the year; the remarkable increase in high schools and high school enrollment throughout the country; the decrease in professional schools, due to the enforcement of higher standards, lack of preparation of teachers, which Dr. Claxton characterizes as "one of the greatest evils of our school systems;" the shortness of the school term in the United States as compared with other civilized nations; and the abnormally large percentage of illiteracy in the rural districts.

$18.20 Round Trip $18.20
GETTYSBURG.
Reunion Blue and Gray.
Tickets sold June 28 to July 1, inclusive. Return limit July 10. Liberal stop-over privileges.
SOUTHERN RAILWAY

Woman Jury Awards Verdict in Oregon

Plaintiff Is Awarded Damages of $5 in Legal Fight Over Cut of a Skirt.

ST. JOHNS, ORE., June 28.—The first regularly called woman's jury to serve in the State of Oregon tried a case in Justice Williams' court here and, after twenty minutes' conference, returned a verdict of $5 for the plaintiff. The jury was drawn in the regular form from a list of fifty women who have been chosen as liable for jury service during the year.

The case was one involving the price of a skirt. The plaintiff averred that a skirt which she had made by a local seamstress did not fit. She brought suit to recover the price of the skirt.

The fair jurors fixed the damages at $5.

FINDS COIN BEHIND PANEL; DIVIDES WITH FRIENDS

SHARON, PA., June 28.—As six carpenters were tearing down a house near the Leesburg coal mines, one found a false panel in a wall of the dining room from which he took a powder can containing $1,500.

The finder kept $500 as his share and each of his fellow workmen was given $200.

USE OF SCHOOLS AS AID TO LOVE MAKING URGED

Peace Executive Would Make Social Centers of Houses of Instruction in Big Cities.

WASHINGTON, June 28.—Arthur Deering Call, executive director of the American Peace Society, has undertaken to win for the young men and women of America the right to make love to each other.

Said he:

"One of the nation's greatest needs is the promotion of acquaintance between young men and women, the fathers and mothers of the next generation, under free, attractive and wholesome conditions. We need more wholesome conditions for 'courting.'

"I can think of nothing so important to this generation as the lifemates of its various individuals, or so vital to the next as its fathers and mothers and home life generally.

Would Use Schools.

"I propose a wider use of school buildings for social and neighborhood purposes. I do not want love-making a part of the school curriculum, but I think that the same lips that recite the multiplication table or decline a noun in the class room in the garish light of day might just as well whisper tender nothings while the moon peeks in at the window later on.

"For a great majority of our young people in the cities the dance halls provide the only regular amusement they can afford, where any man who has the price can step up to any young woman and ask her to dance. No wonder such places become recruiting places for vice.

No Instruction Needed.

"Why not let the school be a cross between the church and the saloon? Every school should be arranged so that in the evening the young folks could gather there for games, folk-dancing classes, music, athletics, sewing classes and moving pictures.

"All the young folks want is opportunity to meet under proper environment. We don't have to teach the men how to make love, or young women how to listen to them, but we owe it to the race not to hinder or pervert their natural tendencies by improper environment."

NEGRO GIVES FOUR PENNIES FOR FIVE DOLLAR BILLS

INDIANAPOLIS, June 28.—While Miss Stella Koch was busy tending a stand on the city market last night, a well dressed negro asked if she could give him some paper money for gold.

"I have four $5 gold pieces," he explained, "and I would like to get some paper money in exchange for them, as I do not like to carry gold in my pocket."

The girl said she could accommodate him, and going to the cash drawer produced four $5 bills. She handed the bills to the negro, and he dropped four bright, shining pennies into her oustretched hand.

BOARD OF TRADE TAKES IN 200 NEW MEMBERS

JACKSONVILLE, June 28.—At a meeting of the Board of Trade here 200 new members were initiated. The meeting was most enthusiastic and a program by the Hot Iron Club was greatly enjoyed.



GEORGIA MILITARY ACADEMY
THE SOUTHS MOST SPLENDIDLY EQUIPPED PREP SCHOOL
College Park, Eight Miles From Atlanta, Georgia
Fills every hour of a boy's life with wholesome mental development, body building, moral and social training, and preparation for a man's part in the world's work. A thoroughly disciplined, modernly appointed, attractive school for boys and young men—a gentleman's school, limited to about 125 boarding pupils, so grouped, as to give every teacher about 12 Cadets for tutoring and oversight at night. Delightful home life—a big happy family of successful, cultured teachers and pupils. Every sanitary convenience. Electric lights, steam heat, artesian water. Elevation nearly 1,200 feet, no malaria, perfect health.
Best Table Fare and prettiest School Campus in the South
Three regular Courses—Classical, Engineering, Commercial.
Member Southern Association of Colleges and Preparatory Schools.
Active U. S. Officer in Charge of Military Department.
Classed A by U. S. War Department.
Parents urged to visit and compare the School with the best in America. COL. J. C. WOODWARD, A.M., Pres.

LET ME END YOUR TOOTH TROUBLES
Absolutely Painlessly

Those who dread having teeth extracted, filled or crowned should call at my office and I will demonstrate to your entire satisfaction that I can do it painlessly by the use of my Nitrous Oxide.

Fillings in Silver, Platinum and Amalgam, 50c.



73 1-2 Whitehall Street



Guaranteed for 20 Years. They Never Slip or Drop. I Guarantee Them for 20 Years.

22-K Gold Crown, Porcelain Crowns and Bridge Work.. $3, $4, $5

TERMS TO SUIT

Lady Attendant and Ladies' Rest Room. Daily, 8 to 8; Sunday, 10 to 3. Phone: Main 1298.

Gold Dust Vulcanite Sets Do Not Make the Mouth Sore Nor Have Rubber Taste.

DR. WHITLAW, 73 1-2 Whitehall Street

Entrance 73½ Whitehall Street, Fourth Door from J. M. High Company. Over the Atlantic and Pacific Tea Store. Opposite Vaudette Theater.



THERE are at least 1,000 men in Atlanta earning perhaps $1,500 per year who can easily make $5,000, or more, soliciting life insurance. If you are an intelligent, high-grade man and not satisfied with your present position, it is your duty to inquire in regard to our propositions by letter or in person.

Anyone reading this ad who can suggest to me the name of a man whom he believes will make a good solicitor, will do a service, and I will be glad to investigate.

R. F. SHEDDEN, Manager
The Mutual Life Insurance Company of New York
Assets Over $600,000,000.00
Grant Building Atlanta, Georgia

Sellers Kitchen Cabinets

The kitchen is the workshop of your home; the woman is the master workman. Give her the kitchen's greatest need—a Sellers Cabinet—and help reduce her drudgery and shorte n her kitchen hours. Many new patterns just received; all specially price d; every one sold on easy terms. Take your choice now.

SPECIAL SALE THIS WEEK

SEE OUR BIG WINDOW DISPLAY

SELLERS CABINETS
Are Rigidly Constructed
They are carefully made by skilled workmen of best materials and will give a life-time of satisfactory service. They are massive in appearance and we personally guarantee their lasting qualities.

Sellers Cabinets Are Provided With Spacious Places
For everything needed in a modern kitchen. You can have everything within easy reach all the time. A good place for your flour, salt, pepper, sugar, cooking utensils, heavy groceries and extra large space for dishes.

OUR PRICES
By buying the Sellers in such large quantities, we are able to sell them at remarkably low prices. Come in tomorrow and see just how inexpensive you can make yours the one ideal kitchen.



SELLERS CABINETS
Save Steps in Large Kitchens
In addition to saving steps in a large kitchen they save space in a small one, because everything is so compact and kept in ITS place. You will have no extra steps across the kitchen; you can find it in your SELLERS.

Sellers Cabinets Have Bug Proof Flour and Sugar Bins
The sugar and flour bins of the Sellers are absolutely bug and ant proof. Everything can be kept in a most sanitary condition. Come in to-morrow and see these two exclusive Sellers features.

OUR TERMS
You can easily arrange satisfactory terms. Are you familiar with our credit system? If you are not, a good way to get acquainted is to buy your choice of our Sellers, have it charged and then you will soon learn of the many advantages in our charge system.

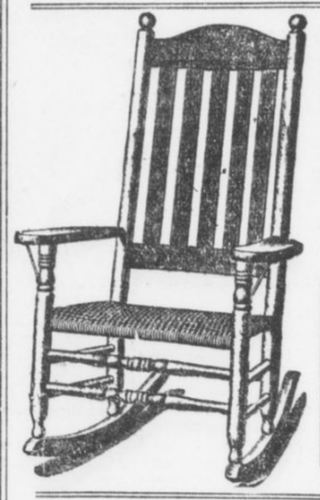

Big Reductions in Porch Furniture

The most remarkable price reductions that have ever been put on STANDARD porch furniture are now on ours. You can get any style chair, rocker, settee, bench, or anything you want for any porch. We call your special attention to our two rocker specials. These rockers are extra large, very strong, attractive and unusually comfortable. They are exactly as represented in these two pictures.



This big $4.00 Rocker reduced to only **$2.45**

This comfortable $3.50 Rocker reduced to **$2.25**

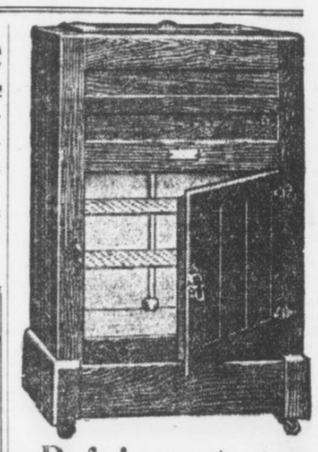

Refrigerators
Our refrigerators are made of well seasoned hard oak, are nicely finished, have direct cold dry air circulating system and will preserve your foodstuff right. Any style in Kalemined steel, enamel or porcelain linings. Our special family size, just like cut, is only **$10**

Our Blue Tag Bargain Basement Is Now Full of Odd Pieces Found in Our Stock-taking This Week

We finished stock-taking this week. Many, many odd pieces were discovered throughout our stock. They are now in our Blue Tag Bargain Basement, carrying prices which represent about half their value. Almost anything you could wish in furniture is here, and you will have no trouble in finding just the article you want.

GERMAN
Porch Swings
will make yourporch a cool, private retreat for the summer months.

Rhodes-Wood FURNITURE COMPANY
COMPLETE HOUSEFURNISHERS
103-5-7-9-11 Whitehall Street, Corner Mitchell

BUCK'S
Gas Ranges
have many new, distinct, economical features. We are exclusive agents. See them.

MAIN SHEET—Part II.
ALL THE LATEST NEWS.

HEARST'S
SUNDAY AMERICAN

MAIN SHEET—Part II.
ALL THE LATEST NEWS.

ATLANTA, GA., SUNDAY, JUNE 29, 1913.

Atlanta Confederates Speeding to Gettysburg

Georgians Have Fine Camp on Historic Battlefield

ATLANTA veterans off for scene of greatest struggle. They crowded to the Terminal Station to be on time for the reunion of the Blue and the Gray on Gettysburg battlefield. The group shown here shows the spirit of the veterans that old sores have healed. From left to right, the veterans are F. L. Hudgens, holding aolft his war-time canteen, Next is W. H. Mitchell, proudly displaying his medal of honor, while on right is I. N. Marsh, whose empty sleeve tells eloquently his service to the South.



Veterans of Lee's army as they departed from Atlanta to scene of the war's most desperate conflict.

T. R. AIDE MAY THROW LIGHT ON SENATE'S STEEL LOBBY

Investigators Want Perkins to Tell of Telephone Conversation in Which Man Claimed He Knew Court Ruling in Advance.

Evidence Is Sought of David Lamar, Who Informed Wall Street That the Inquiry Was Bogus Movement Started by Him.

WASHINGTON, June 28.—George W. Perkins may be called by the Senate Lobby Investigating Committee when it reassembles after the Fourth of July to tell of an interesting telephone conversation which he had on one occasion with David Lamar, of New York, who is now being sought by subpena servers.

Information reached the committee to-day that several years ago, when an important case in which the United States Steel Corporation was concerned was pending before the Supreme Court of New Jersey, a person who claimed to be Lamar called up Perkins and made some interesting statements relative to the action of the court.

According to the story, Perkins had the then Governor of New Jersey linked upon the telephone the next time the alleged Lamar called, and what transpired was heard also by that official, who may also be asked to come to Washington and testify.

If Lamar has requested an immediate hearing by the committee no one in Washington is aware of it. In due time, however, he will have his chance. All of the majority members of the committee were busy in the Senate tariff caucus to-day. Chairman Overman, of the committee was asked point blank if Lamar was the man who had used the names of Congressmen Riordan and Palmer over the telephone.

Overman Evades Questions.

"I don't know," was the reply. "Then his name isn't mentioned in the letter from Mr. Ledyard to Congressman Palmer, which Mr. Palmer handed over to you?"

"Oh, I shall not say anything about what is in that letter," said the Senator. "That letter will come out in due course of the investigation."

Chairman Stanley, of the Steel Investigating Committee, declared to-day that he did not know Lamar, and never, so far as he could remember, had he ever met him. It will be recalled that Lamar, while the steel committee was at work, felt impelled to issue a statement denying reports that he had said he could control the report of that body.

An interesting sidelight on the man comes out in this connection. It is true that few, if any, of the members of the committee know Lamar, just as Congressman Palmer, at least, does not know him. But during the sessions of the committee Lamar managed to be seen in company with several of the investigators who had been engaged by Chairman Stanley.

One day Stanley sent an investigator into Wall Street to look up some information in connection with the inquiry. The investigator went to half a dozen places and in each he was met with substantially this reply: "Oh, you fellows are not going to conduct a sincere investigation. This is merely a bull movement started by David Lamar, who has started this whole investigation."

Riordan To Be Recalled.

Congressman Daniel J. Riordan will, in all probability, be recalled by the committee when it reassembles. Attention has been attracted here to the fact that when Lamar and Monk Eastman were on trial at Freehold, in October, 1903, on charges of conspiracy and attempted murder, a D. J Riordan was called by Lamar's lawyers to prove the good character of Eastman, the gunman. He represented Eastman as being a man of good character and repute, though the "Monk" was at that time one of the most notorious characters in the East Side.

The committee is desirous of knowing if the D. J. Riordan who testified at that time in the interests of Lamar and Eastman is the same whose name the mysterious unknown has been using over the telephone in questionable ways. The committee will resume taking testimony July 7.

Poor of South Are Dumped on Atlanta, Says Depot Matron

Mrs. Payne Asserts Her Most Disagreeable Task Is to Turn Back Needy Ones.

Atlanta is being used as a dumping ground for the paupers and helpless invalids of other Southern cities and towns, according to Mrs. J. W. Payne, matron at the Terminal Station.

"When the people of other towns get tired of keeping up their old and helpless poor they buy them a ticket and send them to Atlanta, often telling them that they will be better taken care of here," Mrs. Payne said.

"Often a woman with a family of small children will arrive in the city penniless, and the woman will come to me with the tale that she has been told that there are charitable institutions here that will take care of her children and help her to get work.

"Of course I have to tell the poor people that we can not help them, and one of the hardest tasks I have is to tell them that they will have to return to the town they came from."

Troops Break Camp At St. Simon's; Take Trains for Atlanta

Next Detachment Pitches Tents July 10—Hard Drills Abolished by Adjutant General's Orders.

BRUNSWICK, June 28.—After a stay of one week on St. Simons Island, the five troops of the Second Squadron of cavalry, under command of Major Seamans, and the Third Battalion, under command of Major Hunter, entrained late this afternoon for Atlanta, bringing to a close the first encampment of State troops for 1913.

t was a success in every way. The hard drilling and duties of the regulars were abolished, following out the idea of Adjutant General Nash that this should be a vacation camp as a reward to the boys for past services.

A short time before the troops boarded the trains a dress parade was given by the Third Battalion. The next detachment comes July 10, when the Fifth Regiment will go into camp.

U. S. Bars Chicago Man and Fiancee

Canada Holds Brewer and Girl He Met in Romance on Immorality Charge.

SARNIA, ONTARIO, June 28.—Carl L. Brandt, a Chicago brewer, and Miss Ida Maria Spitzner, of Chemnitz, Saxony, are in jail here on a charge of immorality under the white slave act.

The couple met and became engaged en route from Germany to New York. The wedding was arranged for June 12, and they left, presumably for Chicago, but purchased tickets for Montreal, where, it is alleged, they lived as husband and wife for five days.

Leaving for Chicago, they encountered United States immigration officers, who declined to admit them. Brandt declared he would shoot himself before he would marry the girl, but relented and sought a marriage license, which was declined, as neither had been a resident of the municipality fifteen days.

Pastor Gets Town To Give Day to Ball

All Girard Suspends Business to Attend Games, but There Is No Playing on Sunday.

GIRARD, KANS., June 28.—Girard has found a happy solution to the problem of Sunday baseball by setting out one day in the week when everybody suspends business operations and goes to the ball game.

This arrangement came through the suggestion of the Rev. M. L. Morrison, pastor of the Presbyterian Church, after considerable wrangling early in the summer between people who wanted ball games on Sunday and those who did not. The new arrangement was tried yesterday for the second time. Everyone is pleased and the blue laws are enforced.

Baroness Will Wed Man Hurled in Auto

St. Louis Tourist Unexpectedly Finds Self in Noblewoman's Car and Romance Ripens.

NEW YORK, June 28.—James Hurley, a railroad man of St. Louis, while automobiling in Paris a year ago, ran his car into that of the Baroness Barbara Ursula Kalinowski of Weisbaden and was hurled into the tonneau, where the Baroness was sitting. He gave her his card and later offered her his heart.

Arriving here by the Hamburg-American liner Kaiserin Auguste Victoria, she left for St. Louis, where the Baroness will be married to Mr. Hurley.

FOSTER EXPLAINS PRISON MEASURE

Its Intent Not to Abolish Chaingangs, Author Says—Would Reform Convict System.

Senator A. H. Foster, author of a bill to reform the Georgia convict system, issued a statement Saturday explaining the object of the measure.

"The phrase, 'abolish chaingangs,' has been misleading," Mr. Foster said. "In the first place, this measure does not contemplate taking the convicts off the roads at all. Its purpose is to increase the efficiency of convicts as road workers. It will continue to allow counties to work their convicts, and the phrase, 'abolish chaingangs,' is true only in a technical sense.

"The bill provides for reforms and changes I believe are necessary. They are practical and efficient. The provision to abolish stripes and chains means a gradual abolition, to be carried only as far as is practical. The proposal to separate youthful offenders from hardened criminals is one the value of which I believe no one will dispute.

"One of the features of the measure I believe will commend itself to everybody will make possible the segregation of whites and blacks, which is now not always possible. Under the present law, when a white man is convicted for a misdemeanor in a county which has only a negro chaingang, the white man must work on the gang with the negroes. This law gives the Prison Commission the right to move the white man in such a case to another camp.

Catholic Fraternity To Initiate 30 Men

Chicago Knights of Columbus to Aid—Lodge and Candidates to Attend Mass.

More than 30 candidates will be initiated into Atlanta Lodge No. 660 Knights of Columbus, Sunday. Three degrees will be given. The major degree will be conferred by a team from Chicago, and the two minor degrees will be given under the direction of Georgia officers of the order.

The day's program will begin at 8:30 o'clock, when the members of the lodge and the candidates will assemble at the new hall of the order, 18 East Pine Street, and march to the Sacred Heart Church for 10 o'clock mass. Special seats will be reserved for them.

The procession will form again at 12 o'clock and march to the old quarters of the order at 26 1-2 East Alabama Street, where the candidates will be prepared for the initiation ceremonies, which are scheduled to begin at 1 o'clock.

'DRYS' DETERMINE ON VIGOROUS FIGHT

Neither Money Nor Effort Will Be Spared to Push Anti-Liquor Shipping Bill.

"We shall not fight the devil with his own weapons, but intend to fight in the open," declared Dr. C. H. Young, secretray of the Georgia Anti-Saloon League, which is pushing a bill in the Legislature to prohibit the shipment of liquor into Georgia.

The bill was presented in the House by Representative Evans, of Screven. It is being urged by Mr. Evans, Representative Henry Fullbright, of Burke County, and other well-known prohibition legislators.

The Anti-Saloon League will wage an aggressive campaign, according to statements at League headquarters. If necessary, it is said, petitions will be circulated throughout the State in the last prohibition fight. Neither money nor effort will be spared to put the bill through, leaders say.

The "devil," as Dr. Young characterizes the alleged liquor lobby, will be forced to fight Anti-Saloon Leaguers, churchmen and ministers for the most part with their weapons if they want to meet them on common ground, he says.

"I don't believe in the old adage that you must fight the devil with his own weapons," said Dr. Young. "The devil's fire will burn you up. It certainly will burn us ministers up."

Woman Bound Over On Charge of Theft

Man Who Accused Hotel Companion Is Held Under $500 Bond.

Mrs. Ella McRae was held for the Grand Jury under $1,000 bond by Recorder Pro Tem Preston Saturday afternoon, charged with robbing R. L. Bates, of Etowah, Tenn., of a $50 bill at the Empire Hotel Friday night. Bates was held on $500 bond on a statutory charge.

The management of the hotel declared McRae and the woman registered there as Mr. and Mrs. Vance and represented themselves to be piano agents. They were ordered to leave the hotel after the trouble.

Few Battleflags Are Carried by Wearers of Grey, but Have Fine Spirit for Reunion.

Atlanta's delegation of 75 Confederate veterans, together with several hundred from other points in the State, this morning is nearing Gettysburg, the scene of one of the Civil War's greatest battles and the place selected for the great national reunion of the Blue and the Gray July 1, 2 and 3, the semi-centennial anniversary of the engagement.

General A. J. West, commissioner from Georgia, is in command of the veterans. Through his efforts Georgia has obtained a particularly advantageous camping ground facing Confederate Avenue, the principal street of the reunion city.

Few Battle Flags Carried.

Too precious to trust to the possibilities of loss or damage, few of the old battle flags were in evidence when the soldiers of '61 boarded the train for the North at 11 o'clock Saturday forenoon. The veterans appreciated, however, the spirit of those in charge of the celebration in extending permission for the carrying of the battle trophies and started on their journey with the certainty that they would have one of the most enjoyable experiences of their life in exchanging reminiscences with their one-time enemies on the other side of the Mason and Dixon line.

If Atlanta's veterans are hoping to find cooler weather in the North they appear doomed to disappointment in this particular. Reports are that Gettysburg is sweltering in the heat wave, but the weatherman has held out hope that the temperature will moderate by the time the actual celebration begins.

Old Confederate Coin Carried.

One of the most interesting relics belonging to the time of the conflict between the North and the South is that taken to the reunion by General West. It is a Confederate half dollar said to be one of four coined before the die was broken. Its value is set at $10,000, and it was presented to General West by David H. Keefer.

9th Ward Citizens Urge L. J. Daniel to Enter Council Race

Agrees to Consider Request—Would Advance Business Administration as Platform.

L. J. Daniel, member of the firm of Daniel Brothers, has been urged by various Ninth Ward citizens to become a candidate for the General Council in the interests of a business administration.

So insistent were their overtures that Mr. Daniel, although strongly averse to entering politics, has agreed to give the request serious consideration.

The term of C. W. Smith as Councilman from the Ninth Ward expires next January, and Mr. Daniel, if he runs, will be a candidate to fill this vacancy.

UNIVERSITY CLUB ELECTS.

The University Club announces the election of the following new members: J. E. McRee, M. M. Parks, Miles W. Lewis and Warren Roberts.

Georgia Bankers to Urge Laws at This Legislative Session

One Provides Larger Salary for State Treasurer—Banking Department Considered.

The Georgia Bankers' Association, of which L. P. Hillyer, of Macon, is president and Haynes McFadden, of Atlanta, secretary, will urge new laws in the present session of the Legislature, according to announcement Saturday.

The association now has under advisement several bills, including one for a constitutional amendment providing larger appropriations for the State Treasurer, who supervises $6,000,000, it is said, on a salary fund of $3,100.

The amendment, though, is being considered only by the association thus far. It has not been acted on. Haynes McFadden Saturday said a bill creating a banking department probably would not come up at this session of the Legislature.

DANIEL HUGHES PRICE'S ASSISTANT

New State Agriculture Head Says He Chose Twiggs County Man Because He Fits.

Commissioner of Agriculture James D. Price, who will be sworn in Monday morning, has announced the appointment of Daniel Hughes, of Twiggs County, to be Assistant Commissioner.

Mr. Hughes is a son of Congressman Dudley Hughes, of the Twelfth District, is a practical farmer, and well known throughout Georgia. He is 35 years of age.

In making the announcement of Mr Hughes' appointment, Commissioner Price said:

"I have appointed Dan Hughes Assistant Commissioner of Agriculture because he fits the place. I have determined to bring the department and the farmers as close together as I can, and realize that Mr. Hughes can be of great assistance to me in this. I had to choose him, however, from among several other heavily indorsed gentlemen, which was embarrassing, but his indorsements were the heaviest and best I think I ever saw. I believe he will be a credit to the department."

Mr. Hughes, who resides in Danville, Twiggs County, will come to Atlanta Monday and will assume office immediately after his chief is commissioned.

Asked concerning other changes in the Department of Agriculture, Mr. Price said he had no announcements to make with respect to that yet, but would give out his appointments this week.

He did not say whether he contemplated any changes in the present force.

SUNDAY CONCERTS AT PARKS.

There will be music by the Fifth Regiment Bands at both Piedmont and Grant Parks Sunday afternoon. The open-air concerts will begin at 3:30 p. m., and attractive programs have been arranged by Bandmaster C. E. Barber.

FLAGLER WILL UNCHANGED AND HINTS OF PLOT FALL

Relative's Charges That He Was Influence to Change Bequests and Died in Hut Found To Be Largely Without Foundation.

Only Son Left but Small Share of Fortune of Florida Multi-Millionaire Railroad King. His Brother-in-Law Benefits.

By TARLETON COLLIER.

WEST PALM BEACH, June 28.—While a number of the charges made by Amasa Flagler, of California, regarding strange circumstances surrounding the death of Henry M. Flagler to-day are found to be substantial, the principal accusations that codicils were added to the Flagler will, completely changing its effect, and that the dying man was given insufficient medical attention, appear to fall without support.

Seven codicils to the will are not significant. Investigation into the charges by Amasa Flagler that dark work accompanied the end of his kinsman was conducted by The Sunday American. The stories of the California man that Henry M. Flagler was kept in deep seclusion until the end; that visitors, including himself, were refused admittance; that the most rigid privacy shrouded every detail of the railroad king's illness—all are found to possess a substantial basis of fact.

Amasa P. Flagler, of California, who says he is the closest male relative of Henry M. Flagler, except for Harry Harkness Flagler, a son, came to Palm Beach while the financier was dying, and was refused a sight of him. To-day he is talking freely to newspaper men, hinting at mystery in the death of Henry M. Flagler, charging that the great railroad man was not given the proper treatment or care, and that Mrs. Flagler, J. B. Parrott and Dr. W. R. Keenan, the three who were practically alone with him toward the end, and who, he points out, were the beneficiaries under the will, kept visitors away purposely.

He died in a small room of a frame cottage on the Atlantic beach, to which he had been moved some time before the end. From one window is to be seen "The Breakers," his own great hotel. It has been locked and deserted since March. Through the other window there is the sight of a stretch of parched grass, the beach and the ocean.

Mr. Flagler was moved to the beach cottage from his mansion, "Whitehall," when summer began to set in at Palm Beach. He was moved at the combined orders of his physician, Dr. W. R. Keenan, and Mrs. Flagler. Dr. Keenan is Mrs. Flagler's brother. Because has was moved Amasa P. Flagler finds the basis for a denunciation of those who took care of him, declaring that his kinsman was taken to the empty beach cottage that he might be more securely isolated.

Joe Jefferson Died In Same Cottage.

Investigation reveals that many of the statements made by Amasa P. Flagler in his interviews regarding the death of his relative are exaggerations. He is said to have declared that the beach cottage in which Henry M. Flagler died was old and dilapidated and isolated from the community. It is, however, "The Nautilus," one of a colony of seven cottages on the beach, and is within 200 feet of "The Breakers." It is leased for $5,000 a season of three months to the winter visitors from the North, and last season was occupied by "Fingy" Conners, the Buffalo politician. Joseph Jefferson, the actor, according to the beach traditions, died in the same cottage.

Trained Nurses Succeeded by Boy.

The rapid decline of the railroad king began about March 1, when, already ill, he was injured by a fall in the reception hall of "Whitehall." He took to bed at that time, and never H. E. Bemis, wife of the manager of the "Royal Ponciana."

From the fact that the attending left it until the day of his death, May 20. After several weeks in his room at "Whitehall," he was moved to the beach cottage.

Trained nurses who had been engaged were turned away, to be succeeded by George Conway, a young

FLAGLER'S SON LEFT LITTLE OF VAST ESTATE

Lack of Filial Respect Is Charged to Him in Codicil of Father's Will.

Continued From Page 1.

English boy, who is the nephew of Mrs. Cooper, the housekeeper at "Whitehall," and by Tom Lynch, a young man employed on the estate. Conway watched by day, and the other by night.

Dr. Keenan, the brother of Mrs. Flagler, for years house physician at "The Breakers," and more recently at the "Royal Ponciana" as well, attended Mr. Flagler. To aid him, Dr. Castleberry, a guest in the winter hotel, from Harrisburg, Pa., remained. Dr. Castleberry is a kinsman of Mrs. physicians are related to beneficiaries under Flagler's will, and that one, Dr. Keenan, is himself a beneficiary. Amasa Flagler has drawn evidence of irregular conduct in the care of Henry M. Flagler.

Little Told From Bedside.

During the period of the financier's illness little definite news came from his bedside. Newspaper men of West Palm Beach and of Jacksonville declare that no bulletins were issued, and that inquiries were met always with indefiniteness.

Along toward the end came Amasa Flagler. According to his own story, he had sent a telegram to herald his visit. Reaching Palm Beach, he was informed that he could not see the sick man. He declares that he virtually was ordered from the grounds by J. B. Parrott, vice president and general manager of Flagler's railroad, who became president by the express terms of the Flagler will.

Incensed, Amasa Flagler went to the citizens of West Palm Beach with his story. He had telegraphed ahead for a room in "The Breakers," but these were denied him. "The Breakers," he was informed, was closed for the season.

Amasa Flagler found quarters in "The Gables," a less pretentious hotel in West Palm Beach, whose proprietor, R. C. McGriff, listened to his story and to this day believes in him. Amasa Flagler was the first to send a telegram to Harry Harkness Flagler.

"Your father is calling for you," is the message he sent.

According to the statement to McGriff, Parrott, over in Palm Beach, heard that Harry Flagler was coming to his father's side, and came across to "The Gables" to engaged a room and bath for the financier's son.

No room and bath was available in McGriff's establishment, and Amasa Flagler offered to give up his suite to Harry Harkness Flagler. But Harry Flagler, when he arrived, stayed with an old friend in the town. He arrived in time to see his father alive.

Makes Charges Against Beneficiaries.

According to his story, Amasa Flagler was denied a part in the funeral. He went on his way North, where he has made his sensational charges that Mrs. Flagler, Dr. Keenan and J. B. Parrott kept the dying financier secluded, denying all admission that they might maintain an influence over him.

The three are the principal beneficiaries under the will, and it is Amasa's inference that because they were with him continually, to the seclusion of others, their claims were made secure. He hints, in his interviews, that codicils to the original Flagler will were made under their domination, cutting out other legatees, particularly Harry Harkness Flagler, the son of the financier.

However, an examination of the will and codicils proves this accusation to be without foundation. There are seven codicils, but none materially effective.

The documents are in the court house in St. Augustine, where they have reposed since being made. The original will was drafted February 1, 1902, and names W. H. Beardsley, of New York; Dr. William R. Keenan, of Lockport, N. Y., the physician who was with him at his death, and J. R. Parrott, of Jacksonville, another of the little party with him most of the time during his last illness, as his executors and trustees. His wife, Mrs. Mary Lillie Flagler, he names as the residuary legatee, and his son Harry Harkness Flagler, he cut off with the relatively small legacy of 5,000 shares of Standard Oil stock. This, at the time of Flagler's death, was worth $642 a share.

Declares Son Didn't Show Filial Regard.

"I have already given my son securities sufficient to bring him an income of $75,000 a year," the will stated. "My son has not shown for me the filial regard that would make me inclined to do more for him than is done by this item of my will."

There are seven codicils to the will, made, respectively, February 17, 1903; April 28, 1904; January 8, 1906; April 1, 1908; December 22, 1910; January 19, 1912, and September 13, 1912.

It is these, Amasa Flagler declares, which are damaging to the original document, but none of them seem materially to affect it. The first codicil gives his trustees the power to complete the southern extension of the Florida East Coast Railroad, which he denied them in the will.

The second codicil defines the meaning of the term "expiration of trust," which occurred frequently in the will, and provides that if Harry Harkness Flagler is not living at the end of the "expiration of trust" then the 5,000 shares of oil stock lapse to the estate. In this codicil also he revoked the legacies of $80,000 to the Florida University and $40,000 to the John B. Stetson University, and provided for bequests of $10,000 to J. P. Greaves, Robert Murray and Leland Sterry, and giving W. H. Beardsley $50,000 instead of $10,000. If he survived his wife, Flagler specified in this codicil, the residue of his estate is to be divided among Roy H. York, W. L. Harkness and Mrs. John D. McLennan, of Cleveland; W. R. Keenan, Jr., J. K. Wise and Sarah G. Keenan, of Wilmington; J. R. Parrott, of Jacksonville, and W. H. Beardsley, of New York.

No Increase for Son's Share of Estate.

The third codicil announces that upon consideration the testator found incorrect the statement in the will that he had given his son securities netting $75,000 a year. However, he said, this mistake did not warrant an increase in the legacy to Harry Harkness Flagler.

Flagler's Isolation Necessary, Says Doctor.

NEW YORK, June 28.—Dr. Owen Kenan, brother of Mrs. Henry M. Flagler, to-day issued a vigorous denial of the charges of Amasa Plummer Flagler regarding the circumstances which surrounded the death of his patient at West Palm Beach.

"There isn't a word of truth in the whole thing," he said. "The only explantation is that these so-called 'charges' originated in the brain of some cunning adventurer with an ax to grind. Publication of these unfounded rumors have annoyed us greatly, and Mrs. Flagler is in no condition to be interviewed, so that I can speak for her.

"So far as I can make out, the greatest objection to conditions this Amasa Flagler found at the Beach was the isolation of the sick man. That was natural. Mr. Flagler was old, his illness was serious and he needed quiet. The cottage in which he died is not dilapidated. It rents for an enormous sum every season, and some prominent Boston society people had it last winter.

"If Amasa Flagler's object is to induce Harry H. Flagler to contest the will it will fail. Harry Flagler is a gentleman, although he had not spoken to his father but once in the last seventeen years. He was left $5,000,000 and each of his children gets $4,000,000. That seems to me to be eminently fair.

"As to our conduct of the case, Dr. Castlebury and I did the best we could. Henry M. Flagler had as tender and loving care as any man ever had up to the moment of his death. There was no secrecy other than that was absolutely necessary, and nothing to be concealed."

AMASA FLAGLER, relative of dead railroad king, who hinted of plot to influence him in making will favorable to kin of his wife.



BURN ATLANTA CLEAN, PLAN OF SANITAR YCHIEF

Settlement of Crematory Row Leaves Mayor, Council and Everybody Pleased.

John Jentzen, Sanitary Chief, is the happiest man in Atlanta as a result of the settlement Saturday of the crematory row. Operating his department without an incinerator, he said, was like trying to sail a ship on dry land, and that he had had to bear the brunt of complaints against the situation from thousands of exasperated citizens.

"That decision in the Mayor's office marks a new era in Atlanta," he said. "We shall begin a general clean-up the day the crematory is completed. I understand that that will not be longer than ten days. We shall burn Atlanta pure.

"Let the people take note of these instructions:

Gives Sanitary Rules.

"Keep the lids on garbage cans.

"Pile up the trash in yards and notify the sanitary department to come and get it.

"Don't throw things into streets and alleys.

"Help us put an end to the flies and musquitoes. You know trash breeds them."

The Chief said the new crematory would increase greatly the efficiency of his department and that it would shorten hauls and allow sanitary wagons to make more frequent visits.

He declared it would reduce the death rate and make Atlanta a more pleasant place to live in.

Mayor Well Pleased.

Although Mayor Woodward has been almost unanimously opposed in his attitude by the Council and brought most bitter criticism on himself, he smiled and said he was well satisfied over the outcome.

The Mayor's victory in the Supreme Court caused the price of the incinerator to be reduced from $276,000 to $260,000. His recent firm stand caused him to gain a point of honor.

Council endeavored to avoid allowing him to execute the contract. The concession is that he will execute it, following a special meeting of the Council Tuesday. That point has been the whole cause of the last controversy.

New Mexico After Jap Immigration

State Commercial Organization Wants Nipponese to Till Soil of the Pecos Valley.

ARTESIA, N. MEX., June 28.—The Chamber of Commerce of Arizona evidently has no fear of a war between the United States and Japan. Acting on advices from F. J. Lukins, who has been investigating the character of the Japanese in California, this organization issued a general invitation to citizens of Japan who desire to come to New Mexico to till the soil.

They are wanted especially in the Pecos Valley. There are a few Japs at Lakewood, N. Mex., who are making record-breaking crops of melons and onions.

Pullman Berths to be Made Wider

Patent Rights Are Obtained on Device, Giving Full Sized Beds in Compartment Coaches.

CHICAGO, June 28.—The Pullman Company has just become possessed of the patent right of a new device for the purpose of making berths wider.

In compartment cars where there is a separate passageway through the car outside the compartments there is no objection to using the aisle for extending the berths and some of the compartment sleeping cars are equipped with a device for this purpose.

The seat ends are hinged so that they can be swung down and supported by an angle brace and form a horizontal extension of the seat. When two seats are pulled out, as is ordinarily done on making up the lower berth, a filler is placed between the two ends after they have been lowered, thus forming a full size bed.

A CARD OF THANKS.

I wish to express my deepest appreciation of the many kindnesses and words of condolence from our many friends in our recent bereavement.

L. O. MILLER.

More Bibles Printed Than All Other Books

Publisher Says They Outnumber Best Sellers Carloads to Volumes.

CHICAGO, June 28.—For every volume of the six best sellers issued each year a carload of Bibles is manufactured. This information was gleaned at the annual book fair which opened at the Palmer House.

"The public taste changes from time to time," said Arthur J. Saalfield, president of the Saalfield Publishing Company, of New York, "but the Bible continues to be the most popular book printed. Where other books are turned out by the volume it is turned out by the carload. One of the puzzles of the Bible publishers is what becomes of his product. Bibles seem to disappear."

According to Saalfield, "Robinson Crusoe" and "The Swiss Family Robinson" will live as long as the Bible itself. They constitute the two most popular volumes, he says.

ARVILLA GIRLS IN MUSICAL WHIRL AT THE BONITA

Sue Goodman and the Arvilla Girls in a "Musical Whirl" will delight the patrons of the Bonita Theater beginning Monday. This company comes touted as one of the best in tabloid musical comedy. They are said to be the best. The best is what the Bonita wants, and shown by the Tassells & Young combination, which has played the longest engagement of any company in the Bonita. The house is cool and the show will amuse you. Pretty girls, funny men, nice costumes and catchy music, all at the Bonita next week.

GOOD, CLEAN BILL AT THE DUTCH MILL

Manager Glenn is delighted with the appreciation of patrons of the Dutch Mill, who are increasing rapidly to enjoy the splendid show of the Dutch Mill Stock Company. The show is clean, the girls are the prettiest ever seen on any stage in Atlanta, and the comedians are real entertainers. If you are in doubt as to where you will spend an hour to the best advantage, try the Dutch Mill and the problem will be solved for all time. "The best show in town," is the verdict of those who have seen it.

The Arcade at Cox College and Conservatory, College Park, Ga.



The above view is taken from a beautiful book called "Environs of Cox College," which has recently been issued from the press.

Here is given a good view of the grand stairway and spacious elevator. This elevator service is more appreciated by young ladie sthan the general public may realise, since its use is a wonderful saving of time, physical exertion and health.

This is but one of the many features of Cox College which adds to the efficiency of the college work, among which figure largely modern laboratories, commodious lecture rooms, museum and a mounted telescope. The Academy furnishes splendid preparation for college work. For college entrance 15 units are required. High standards are maintained and a strong faculty is in charge. In the Conservatory department are found many pianos, pipe organs, orchestral outfit, a large concert hall, and most important of all, a faculty of artists of national and international fame.

Cox College offers a free literary scholarship in each congressional district of Georgia. Those who wish to avail themselves of these scholarships, should apply at once.

It Is Still Hot, and Going To Be Hotter.

But—the electric fans are working all the time in our stores and our fountain service is good—100 per cent good.

Our patrons keep cool in body and sweet in disposition. You can not be a grouch and be a patron of our fountains.



TIPTON'S DRUG STORES

Forsyth and Luckie
116 Capitol 129 Angier
156 Moreland



Low round trip fares North and West

Commencing June 1st and daily thereafter round trip tickets over the Louisville & Nashville Railroad will be sold at greatly reduced fares to all the principal lake, mountain and sea shore resorts and to many of the larger cities in the North and West. These tickets will be good returning until October 31st, and bear liberal stop-over privileges. Round trip fares from Atlanta are

Cincinnati	$19.50	Mammoth Cave	$17.40
Charlevoix	38.08	Marquette	45.70
Chautauqua Lake Pts.	34.30	Milwaukee	31.75
Chicago	30.00	Minneapolis	43.20
Colorado Springs	47.40	Niagara Falls	35.85
Denver	47.40	Petoskey	38.08
Detroit	29.00	Put In Bay	28.00
French Lick Springs	21.70	Salt Lake City	60.40
Indianapolis	22.80	St. Louis	25.60
Louisville	18.00	Toronto	38.20
Mackinac Island	39.50	Yellowstone Park	67.60

These are but a few of the points. There are a great many others and we will be pleased to give full information upon application. Proportionately low fares from other points in Georgia.

L&N

Let Us Arrange Your Vacation Trip

CITY TICKET OFFICE

4 Peachtree St. PHONES { Atlanta 178 / Bell - 1088 ATLANTA

PAY ME FOR CURES ONLY



If you have been taking treatment for weeks and months and paying out your hard earned money without being cured, don't you think it is high time to accept DR. HUGHES' GRAND OFFER? You will certainly not be out any more money if not cured. Consultation and Examination are Free for the next thirty days.

If I decide that your condition will not yield readily to my treatment, I will be honest with you and tell you so, and not accept your money under a promise of a cure.

My treatment will positively cure or I will make you no charge for the following diseases:

KIDNEY, BLADDER AND URINARY TROUBLE, STRICTURE, VARICOCELE, HYDROCELE, NERVOUS DEBILITY, RUPTURE, ULCERS AND SKIN DISEASES, CONTAGIOUS BLOOD POISON

Eczema, Rheumatism, Catarrhal Affections, Piles and Fistula and all Nervous, Chronic and Private Diseases of Men and Women.

Newly contracted and chronic Cases of Burning, Itching and Inflammation stopped in 24 hours. I am against high and extortionate fees charged by some physicians and specialists. My fees are reasonable and no more than you are willing to pay for a cure. All medicines, the purest and best of drugs, are supplied from my own private laboratory. OUT-OF-TOWN PATRON VISITING THE CITY, consult me at once upon arrival, and maybe you can be cured before returning home. Many cases can be cured in one or two visits.

CALL OR WRITE—No detention from business. Treatment and advice confidential. Hours 9 a. m. to 7 p. m. Sunday, 9 to 1. If you can't call, write and give me full description of your case in your own words. A complete consultation costs you nothing and if I can help you I will.

DR. J. D. HUGHES, Opposite Third National Bank 16 1-2 North Broad Street, Atlanta, Ga.

PIANO SALE

Without comment we name the Pianos and Prices and Terms. Wise buyers will read between the lines and act accordingly.

$600 Everett
Mahogany Case
Good as new
Sale Price $300

$500 Conover
Mahogany Case
Practically new
Sale Price $200

$10 Cash Payment $1.25 a Week

$550 Steinway
Mahogany Case
Slightly Used
Sale Price $250

$450 Chickering
Mahogany Case
Used Piano
Sale Price $187

Other Pianos $87, $90, $110, $137

$600 Player-Piano
Mahogany Case
40 Rolls of Music
Sale Price $318

$500 Player-Piano
Four New Ones
Music Bench, Scarf
Sale Price $350

We sold sixty Pianos and Player-Pianos last week in Georgia. We will double this business this week. We have the goods---the prices. Act quickly.

We ship anywhere Satisfaction Guaranteed. : : : : :

Our Only Store in Atlanta

Our competitors are knocking. Can you blame them?

Manning Piano Co.

52 NORTH PRYOR ST. OPP. LOWRY BANK

FUND FOR CORN SHOW IS $3,515; STILL GROWING

Chamber of Commerce Confident Entire Amount Needed for Display Will Be Raised.

The 1913 corn show fund is climbing. It now aggregates $3,515, and definite promises have been made that will materially increase the list before noon Monday. The total desired is $7,500, and the Chamber of Commerce is confident that the sum will be realized. The principal items so far as reported are:

Committee on banks, W. L. Peel, chairman	$ 750
Committee on retail trade, Ivan E. Allen, chairman	600
Committee on wholesale trade, Lynn Fort, chairman	272
H. G. Hastings, through Ivan E. Allen's committee	500
Capitalists, Robert F. Maddox, chairman	145
Hardware, R. W. Peeples, chairman	300
Live stock, W. H. White, Jr., chairman	218
Telephones and telegraphs, W. T. Gentry, chairman	100
Real estate, Charles P. Glover, chairman	80
Southern States Life Insurance Company	100
Norris, Inc., W. J. Lowenstein	100
Other subscriptions not yet announced	350
Total	$3,515

Information comes to Secretary Walter Cooper that interest all over the State in the 1913 show is just as keen as that being shown in Atlanta. There is definite talk of spreading the corn club work principle into other fields.

State Agent Phil Campbell says in the course of a letter to Mr. Cooper: "We expect also to organize the boys' oats, hay and pig clubs this fall."

Miss Creswell, who has charge of the girls' canning clubs, has written to inform Mr. Cooper that there will be a splendid exhibit of these clubs in connection with the corn show in December.

The work has aroused the interest of the Legislature and bills have been introduced in both the House and Senate providing for the creation of a commission to take up the question of applying the principles now at work in the corn clubs to the whole problem of raising Georgia's foodstuffs and diversifying the crops.

The Georgia Dry Mixers' Association, composed of the leading fertilizer men, will hold a special meeting Monday to take definite steps toward helping the corn show.

Legislators Asked To Attend Church

Trinity Methodists Extend Warm Invitation to All Members of the General Assembly.

Members of the Georgia Legislature are invited to go to church. The invitation came Saturday from the Young Men Helpers Class of the Trinity Methodist Episcopal Church, announcing that the legislators will be welcome at that institution.

The invitation was as follows:

"The members of Trinity M. E. Church South, corner of Washington Street and Trinity Avenue, one olock from the Capitol, extend a cordial invitation to members of the House and Senate to worship with them while in Atlanta. Sunday school at 9:30 a. m., divine worship at 11 a. m. and 8 p. m. every Sunday; prayer meeting every Wednesday night. Come, you will be welcome."

"Grab First Man," Girl's Sage Advice

Young Woman Tells Bridesmaids That by This Method They Can Be Sure of Matrimony.

WINSTED, CONN., June 28.—The most concise, clear and probably the most efficacious method of getting a husband is that which Miss Ida Madrah, of this city, declares she will use. At a "shower" given for Miss Maud Shepard, who is to marry William A. Twining, of Tacoma, 24 of Miss Shepard's friends gave their ideas of the best manner to get a husband or wife. Miss Madrah's declaration follows:

"The best way to get a husband is to go out on the street corners and grab the first man you see. Then you are sure of getting something."

Gainesville Naval Academy to Hold a Regatta on July 4

Riverside Cadets Expect Hundreds of Visitors to See Sports on the Chattahoochee.

GAINESVILLE, June 28.—The first regatta of the Riverside Summer Naval School and Camp, which was opened here Thursday, will be held on July 4. Hundreds of visitors are expected to be on hand to see the sports.

The naval school and camp has a large enrollment this year, students being registered from practically al' of the Southern States, including Georgia, Florida, Alabama, Louisiana Tennessee, South Carolina, North Carolina, North Carolina, Kentucky and Virgina.

Captain Patterson, of the Culver Ind., Military Academy, will have charge of the naval and swimming departments this year, while Professor R. E. Brooks, superintendent of the Dublin public schools, will assist in the academic department.

Societies Opposed To Plumage Imports

Women and National Authorities Join In Fight on Amendment to Tariff.

Replying to inquiries as to who is opposing the Clapp amendment to the bird clause in the new tariff law, Miss Nina Hornady, president of the National Society U. S. D. 1812, said Saturday night:

"The view of the deadliness of the feather trade's amendment is maintained by the New York Zoological Society, the National Association of Audubon Societies, Edward Howe Forbush, State Ethnologist of Massachusetts, and Henry Oldys, formerly of the Biological Survey, Washington, D. C.

"These organizations and individuals strongly assert that the amendment, if passed, will enable the feather trade to import the feathers of any bird which the trade wishes to import merely by submitting affidavits that the birds were killed for 'food' or as 'pests,' a perfectly simple and easy proceeding."

Frank Hooper and Goldstein Join Firm

Former's Connection With Little and Powell Will Not Affect Work In Phagan Case.

Frank A. Hooper, associated with the Solicitor General in the prosecution of the Phagan case, and M. F. Goldstein, well-known young attorney of Atlanta, will become members of the law firm of Little & Powell July 1. The new connection of Mr. Hooper will not interfere with his part in the Phagan affair, it is said.

Mr. Hooper and Mr. Goldstein are well known in Atlanta, where they have practiced law several years. Mr. Hooper served the Southwestern circuit for twelve years as Solicitor General until a few years ago, when he removed from Americus to Atlanta to become general counsel of the Empire Insurance Company.

Mr. Goldstein is a graduate of the University of Georgia and Yale University.

Don't Experiment, Send Your Films to Me

and get the best results you ever had in 8 hours.

Ask Any Kodak Owner

in Atlanta or Georgia, or better still, send Shelley Ivey a trial order and don't pay if work is not O. K. on receipt. Write for his new square deal PROGRESSIVE price list and camera catalogue and coupon system.

THE COLLEGE "CO-OP,"
Shelley Ivey, Manager,
97 Peachtree Street, Atlanta, Ga.

I'm going to move to 119 and 121 Peachtree July 1—Candler Bldg.

Special.

P. S.—Free development of any brand of rolls or packs, films. Laboratory capacity 1,000 rolls daily. KODAKS LOANED (not rented) to CUSTOMERS AS LONG AS THE MACHINES LAST. I work day and night to give quick deliveries.

S. I.

Use My 8-Hour Service

ATLANTA INSTITUTE
OF
MUSIC AND ORATORY
A MODERN CONSERVATORY
Opens Sept. 1st, 1913
20 EAST BAKER STREET



The Greatest School in the South

GORDON OLDEST LARGEST ·BEST·

The Strongest Faculty and Best Equipped School in the South.
121st Session (61st Year) Begins September 4th, 1913

The U. S. Government ranks GORDON in CLASS A through its War Department.

All boys under strict Military Discipline, in charge of ACTIVE officer from U. S. War Department.

Finest Climate; over 900 feet above sea level; no malaria; no typhoid; pure water; modern sanitary sewerage.

Board in Best Families under a mother's refining influence, or in dormitories under experienced matrons and teachers, as parents may prefer.

The most complete Athletic Department in the South—football, baseball, tennis and track teams—all champions in their class.

New $10,000 Carnegie Library, with great collection of books free to all students—two years old.

New $25,000 Dormitories, modern in every respect, equipped with electric lights, lavatories in every room, hot and cold water, porcelain baths—one year old.

New $50,000 Academic Building, equipped with the latest in laboratories, steam heat, etc., just completed.

New $20,000 Athletic field, the finest in the South, just completed.

The Best Equipped School in the South; the Most Thorough; the Most Progressive.

Enrollment last year, 700. Patronized by the best families of the South for 60 years.

Write today for handsome FREE catalogue to
E. T. HOLMES, A. M. Pres.,
Barnesville, Ga.

My Experience With Tacco ---The New Handy Varnish

By EVELYN WREN



HOUSEWIVES realize that a coat of varnish is often more satisfactory than a new piece of furniture. It is a gratification to see the marred chair which belonged to the first parlor suit look like new. The dining table has held many simple breakfasts, many delightful luncheons and many bountiful dinners, and the steaming dishes have left ugly marks upon its once shining surface. To see it emerge from its varnish treatment is like welcoming back an old friend.

Varnishing seems like tiresome, dirty work, and a task suitable for men attired in overalls. I had always associated it with laborers' muscles and rough clothing until one day when I decided my desk at The American office needed some attention.

You do not become wholly unfeminine even if you are a newspaper woman. I was tired of seeing the black spot where the inkwell had overturned. I did not like the white mark where a glass of ice water had stood. All at once I had a hunch that I could do my work better if a marred place did not constantly remind me of a loss of temper and consequent lowering of self-respect and dignity. The refinishing of my desk became an obsession.

I read advertisements. Fortunately I am influenced by them. When I saw an advertisement of a varnish which a woman could apply with a cloth just as a furniture polish is applied, I resolved to investigate the novel preparation.

I went to the sixth floor of the Forsyth Building and entered the offices of The Amber Chemical Company. There I almost breathlessly inquired for Tacco, the water-proof, dust-proof and heat-proof varnish. (To tell the truth, I did not much mind about the heat-proof feature, for most of the heat in our office is caused by irritable nerves, and not by the weather. I am no exception.)

A bottle of Tacco was put into my hand, and I grasped a piece of cheesecloth and went energetically to work. I used just as much muscle as three years of typewriting will produce in a feminine arm. I worked as hard as any furniture polisher ever dreamed of doing in his worst nightmare. I thought I was doing well.

Imagine my chagrin and the expression on my face when the cloth was quietly taken from my vigorous grasp and I was shown that **Tacco requires no rubbing.** You do not have to use as much energy as I do in ordinary dusting.

Dust the article first. If it is much stained you might well apply a little soap and water. Then apply your Tacco to the dry surface. A piece of cheesecloth is the best medium, and a firm, gentle movement like that of dusting will put the varnish on in the best form. Then let it dry. At the end of five hours view the result and feel proud of your work which is really but a pastime.

Have a Tacco day. Take the breakfast cloth off when husband has departed for the office. Apply Tacco according to the directions on the box, and the dining table will be ready for use at lunch time. Of course if husband is a capitalist and breakfasts at 10:30 instead of at 7 you will probably not have the pleasure of using Tacco yourself. Let us hope that you are one of those domestic little housewives who just "loves" to make your home pretty with your personal effort, and that husband has not outgrown his appreciation of the little touches which you can give just a bit better than any hired help.

The table in the living room has played an important part in the happiness of the household. You could not think of home without that table, and the ones you see in the store windows never look quite as hospitable or nearly so homelike. Here Jack has read his paper and graciously explained politics to your bewildered self as you stitched on little frocks which were to go to Kindergarten with Little Girl. It has held Big Brother's school books and his drawing instruments. (Said drawing instruments are responsible for the big unsightly gash at the end.) All in all, you feel as you begin to apply Tacco with a gentle hand that this table has many dear memories. You would like to see it as fresh and pretty as it was when you and Jack picked it out. It seemed the finest table in the world on that day. How you blushed, and how manly Jack looked as he quietly drew the money from his pocket and ordered it sent to **your** new home.

When the table is finished the big chair will seem more worn and bruised than ever. You never realized how shabby the living room was getting. It seems but a day or two ago that you decided to surprise Jack with that comfortable chair on his birthday. You saved from your housekeeping money bit by bit and grew anxious toward the last for fear the fund would not be large enough. You grow tender toward that big chair as you remember Jack's eyes when he first espied it and then quickly gazed at you. The lovelight was there, even if you had been married a half-dozen years, and had but recently lost many hours of sleep with Little Girl's teething episode.



The tender feelings do not interfere with the application of Tacco. Let retrospection have its sway, and when you have had the pleasure of many happy memories look at the result. The table will shine like new. The gash made by Big Brother's steel ruler will not show. Tacco has acted as a filler and made the surface smooth as glass. Dusting will be a light task now. You may even scrub the table, for it has a waterproof finish now. The chair will bring the lovelight to Jack's eyes anew, for he, too, will remember the day your love made the gift.

If you are a housekeeper, you will welcome Tacco as a means of making your home brighter and more cheerful. You need never wish for an opportunity to send shabby furniture away to be refinished. You can buy a bottle of Tacco for only 50 cents. The economy of it will be demonstrated by its first use, and you will be ready to purchase a quart, half-gallon or gallon can before many days.

When I like anything I never take my liking for granted. I analyze my appreciation. Here is my analysis of my fondness for Tacco:

It requires absolutely no rubbing.
It dries in from two to five hours.
It is water-proof as well as dust and heat proof.
It is economical in time and money.

Well, my desk at The American office has had its Tacco treatment. Come in to see it, if you like. Then investigate Tacco as I did, if you like, or better still, benefit by my written experience and buy a bottle or can at any good drug or hardware store.

Do you live out of town? If you do, you would like to hear about a splendid proposition for out-of-town dealers. Write to-day for information and do not risk the loss of the agency in your town. Write and see what The Amber Chemical Company has to tell you.

The Amber Chemical Co., Inc.

Manufacturing Chemists

Atlanta, Ga.

Offices: 603-4 Forsyth Bldg. Phone Ivy 3131

FOLLOW-UP SYSTEM WINS PONY VOTES

CONTESTANTS HARD AT WORK FOR BALLOTS

Shetlands Are Growing Fat and Strong at Loomis Avenue Stable Where They Are Kept.

The last week of the "clubs of five" bonus offer in The Georgian and American pony contest begins with all contestants straining hard to take advantage of the benefit to be gained by getting subscriptions before the time limit is up.

Standings published in The American show great gains, but they are small compared with the leaps forward which will be shown when the bonus votes are reckoned up for publication in next Wednesday's Georgian. The contest manager believes it will take the office force all of the night of July 5 to make the proper entries.

There also is a bonus of 50,000 votes for the first $30 turned in for subscriptions by any of the contestants. This offer may be withdrawn at any time.

Use Follow-Up System.

The contest manager wishes to repeat his suggestion that contestants take a leaf from the books of the successful business man and institute a "follow-up" system. A list of those whose subscriptions expire soon should be made, and all such subscribers visited with a request for a renewal. Nine times out of ten, a renewal is easier to get than the first subscription, for at the end of a short trial the subscriber generally gets to like The Georgian and American so well that he wants to continue.

It is systematic work of this sort which counts for more than the spurts of a day or two, which, while they may yield remarkable results, are not frequent enough to build up totals to the point where the contestant can feel sure of a pony.

None Sure of Winning.

No contestant has a right to feel sure of winning as yet. There is not a boy or girl in the race who can not be passed by an energetic rival, and some who are leading now have a very poor start, indeed.

Meanwhile, the ponies are "eating their heads off" at 55 Loomis Avenue, where their future owners are invited to call and see them. All are rounding into great shape, and they are prettier every day. It is going to be a hard task for the winners to pick the ponies they like best from the splendid bunch The Georgian and American have bought.

"I subscribed to The Georgian and American a week ago, and the paper has not begun to come to my home yet," is a complaint heard every now and then.

Usually it develops that the subscriber gave his money to one of the contestants, and that the contestant is "holding back."

This is poor policy, particularly if it is a short-term subscription, for when a contestant treats a subscriber in this way the man is not going to be as willing to give the contestant his renewal.

"Don't hold back," is the advice of the contest manager—and he knows best.

I nominate, as a candidate in **The Hearst's Sunday American** and **Atlanta Georgian** Pony Outfit Contest:

Name .....

Address .....

Nominated by .....

Address .....

GOOD FOR 1,000 VOTES.

Only One Nomination Blank Can be Voted for Any Contestant.

BONUS OFFER IN PONY CONTEST GIVES 1 WEEK MORE OF OPPORTUNITY

Wanting to win and working to win differ widely. Working to win is what counts, and working to win now, while the special bonus vote offers are in effect in The Georgian and American pony contest.

July 4 means more than cannon crackers, picnics and general celebrations to the pony contestants. It means, to them, the end of one of the bonus offers, and July 4 is little more than a week away.

Clubs of five subscriptions, yearly, half-yearly, or for three months, bring great rewards until the expiration of the period thus limited. And "when the polls close" for these club bonus votes the office force of the contest manager expects an all-night session reckoning up the strength of the many candidates.

Some have brought in five subscriptions at a time to take advantage of the bonus. Others have brought them in one, two or three at a time. In either case, the clubs will be credited accurately. And overnight the standings will seem to have doubled, though the bonus votes represent weeks of work.

The ponies now are at 55 Loomis Avenue, where contestants are welcome. If they arrive at the right time they will see the ponies being exercised.

District Number One.

To the candidate in this district having the highest number of votes will be awarded a Shetland pony, cart and harness complete, valued at $300.

To the candidate in this district having second highest number of votes will be awarded a Shetland pony, saddle and bridle complete, valued at $200.

To the candidate in this district having third highest number of votes will be awarded a pretty gold watch, valued at $15.

To the candidate in this district having fourth highest number of votes will be given a silver watch, valued at $7.50.

Miss Frankie J. Smith	119650
Josephine Simril	118405
Helen Brantley	117135
Miss Margaret Lewis	114795
George Rosser	107560
Edgar Watkins, Jr.	71955
Miss Louise Thompson	45430
Hillman McCalla	43245
Jacob Patterson	35850
Janet Oxenham	32850
Miss Mildred Stewart	31900
Mollie Lee Kendall	26680
Willie Ivey Wiggins	21530
Hugh B. Luttrell	19500
Miss Edith Clower	16385
Andrew May	10725
Wyman Conard	8350
Jack Papas	8300
Harold Holsonback	8200
Miss Estelle Sullivan	6850
Philip S. Reid	6305
Dorothy Stiff	6300
Sidney Clark	6200
John Dunwoody	5780
Louise McAllister	5300
Albert Smith	3755
Nellie Martin	2410
Thomas M. Price	2390
Pauline Trull	1915
Glenn Moon	1800
Miss Christa Powell	1780
William Eisle	1740
James Grubbs	1500
Lottie Mae Dedman	1150
Donovan Owens	1125
Eugene Morgan	1100
Yoland Gwin	1000
T. L. Hoshall, Jr.	1000
Miss Louise McCrary	1000
Miss Sudie King	1000
Miss Gaynell Phillips	1000
Miss Mary E. Peacock	1000
Robert A. Harden	1000
Miss Ruth Grogan	1000
H. E. Watkins, Jr.	1000
Cliff Moody	1000
William Ernest	1000
Arthur Pepin	1000
Lillian Smith	1000
Chas. Johnson	1000
Frank Price, Jr.	1000
Morgan Glover	1000
Chas. Whitner, Jr.	1000
Jack Shinholser	1000
Donald Kellar	1000
Annette Jamerson	1000

District Number Two.

To the candidate in this district having the highest number of votes will be awarded a Shetland pony, cart and harness complete, valued at $300.

To the candidate in this district having second highest number of votes will be awarded a Shetland pony, saddle and bridle complete, valued at $200.

To the candidate in this district having third highest number of votes will be awarded a pretty gold watch, valued at $15.00.

To the candidate in this district having fourth highest number of votes will be given a silver watch, valued at $7.50.

Miss Robert Harbour	150830
Miss Idele Shaw	115805
Eugene Willingham, Jr.	114610
Paul M. Clark	105395
Edmund Hurt	103540
Miss Elizabeth Garwood	87805
J. W. Collins, Jr.	77950
Miss Lottie McNair	75805
Miss Marjorie McLeod	69500
Miss Virginia Jackson	40850
J. Edgar Sheridan	15900
Elsie Gosnell	12305
Robert R. Andrews	9300
William Wellborn	8250
Robert Wood	8215
Miss Edith Gray	7450
Willie Harden	6785
Miss Virginia Watson	6300
Charles J. Kellogg, Jr.	6200
Edgar Sweetber	3130
Clinton Hutchinson	3050
Buel Crawley	3025
Miss LaRue Church	2615
Miss Elizabeth Downing	2300
Max Clein	1310
Sarah Paxton	1305
Miss Lucy Withers	1140
Maurice McGairy	1010
Martin Comerford	1000
Raley Kay	1000
Miss Catherine Fussell	1000
Nick Caroli	1000
W. Samet	1000
Ed Ferguson	1000
Pierce Smith	1000

District Number Three.

To the candidate in this district having the highest number of votes will be awarded a Shetland pony, cart and harness, complete, valued at $300.

To the candidate in this district having second highest number of votes will be awarded a Shetland pony, saddle and bridle, complete, valued at $200.

To the candidate in this district having third highest number of votes will be awarded a gold watch, valued at $15.

To the candidate in this district having fourth highest number of votes will be awarded a silver watch, valued at $7.50.

Willetts Matthews	114115
Charles L. Stevens	111650
Mildred Brickman	99510
J. P. Goets, Jr.	93285
Miss Mary Wells	81630
Miss Alma Coleman	25650
Miss Mabel Bracewell	17980
Annie Mealor	9200
Harry Brown	7200
Marion Wells	6395
Joe R. Smith	6130
Ernest E. Hamorick	3200
Annie S. Slatton	2895
Miss Evelyn Oxford	1825
Howard Grove	1125
Claudia Cochran	1060

District Number Four.

To the candidate in this district having the highest number of votes will be awarded a Shetland pony, cart and harness, complete, valued at $300.

To the candidate in this district having second highest number of votes will be awarded a Shetland pony, saddle and bridle, complete, valued at $200.

To the candidate in this district having third highest number of votes will be awarded a gold watch, valued at $15.

To the candidate in this district having fourth highest number of votes will be awarded a silver watch, valued at $7.50.

Florence Greenoe	116375
Fannie Mae Cook	114850
Oscar Eugene Cook	111225
Herbert Chapman	110950
W. H. Hamilton, Jr.	105925
Nathaniel Kay	104260
Eleanor Raoul	100180
Myrtle Jones	47815
H. L. W. Brown	46180
J. Walling Davis	27300
Miss Annie Graham	17895
Miss Wilhelmina Tucker	16750
Miss Ida Bloomberg	10300
James Eden	8900
Charles Ernest Vernoy	7800
Vivian Broom	7800
Lillian Maurenberg	7800
Miss Beatrice Brunson	4550
Ida G. Fox	7300
Miss Alice Feldman	7000
Miss Meta Fichett	6300
Milton Holcombe	5025
Annie Slatten	4125
Howell Conway	3650
Estelle Honer	3400
Raymond Smith	2575
Miss Marie Toy	2465
Gladys McClellan	2800
Louis Whitman	2340
Ralph Rose	1795
Agnes Shatren	2335
Guy Quillian	1615
John Thrasher	1425
Paul Theodown	1420
Roy Young	1400
William Henderson	1290
Louise Simpson	1290
Sam Nance	1250
Mose Gold	1250
Miss Susie Black	1230
Miss L. E. Abbott	1000
Miss Lovie C. Dean	1000
Frank Henley	1000
Miss Annie Mae Hilsman	1000
Lynn A. Hubbard	1000
Harry Stane	1000
Miss Sarah Whitaker	1000
Miss Margaret White	1000
R. H. Brown	1000
Hugh Terrell	1000
Miss Carlotta Burns	1000
Lowell Battle	1000
Miss Lillian L. Brown	1000
Miss Marion Overstreet	1000
Jack Elliman	1000
Eugene Bavliss	1000
Esther Hutchins	1000
Valentine Jenkins	1000
Sam Silverman	1000
Wm. J. White	1000

District Number Five.

To the candidate in this district having the highest number of votes will be awarded a Shetland pony, cart and harness, complete, valued at $300.

To the candidate in this district having second highest number of votes will be awarded a Shetland pony, saddle and bridle, valued at $200.

To the candidate in this district having third highest number of votes will be awarded a gold watch, valued at $15.

To the candidat in this district having fourth highest number of votes will be awarded a silver watch, valued at $7.50.

Richard Rainey	106080
Frank Ison, Jr.	103245
Emery Ward	90820
Miss Louise Chewning	51705
Rosemund Humphries	47530
Miss Margaret Le Feure	42950
Harnden Thomas	37590
John Baker Long	12500
Chas. B. Alverson	8200
O. H. Gintzen	7300
Miss Lucille Berry	6705
Sallie Evans, Douglasville	6300
Miss Mary Holloway	5600
Roy Coleman	3340
Luna Stewart	3200
Wm. Hood	3250
Miss Frances Summers	2120
Merriot Brown Reid	1175
Wm. J. White	1000
Rosa Belle Edison	1000
Ethel Van Horn	1000

District Number Six.

To the candidate in this district having the highest number of votes will be awarded a Shetland pony, cart and harness, complete, valued at $300.

To the candidate in this district having second highest number of votes will be awarded a Shetland pony, saddle and bridle, complete, valued at $200.

To the candidate in this district having third highest number of votes will be awarded a pretty gold watch, valued at $15.

To the candidate in this district having fourth highest number of votes will be awarded a silver watch, valued at $7.50.

William Turner	105675
Edward DeLoach	101170
Agner Meara	80350
Miss Beverly Swanton	55585
Miss Susanne Springer	34795
Fred Vickery	24615
Edgar Wilson	24035
Nathan Minsk	19200
J. T. Sewell	11200
Grady Harris	9400
John Lovett	7600
Richard Kell	6200
George Nelson Baker	5100
Francis Summers	4625
Gay Reynolds	3005
Angie C. Newton	3000
Miss Ora F. Dozier	2690
Miss Alma Hudson	2350
E. F. Marquett	2255
Edith Clower	2100
Miss Grace Davis	1000
Gregory J. Eaton	1000
Benjamin F. Saflets	1000

District Number Seven.

To the candidate in this district having the highest number of votes will be awarded a Shetland pony, cart and harness, complete, valued at $300.

To the candidate in this district having second highest number of votes will be awarded a Shetland pony, saddle and bridle, valued at $200.

To the candidate in this district having third highest number of votes will be awarded a gold watch, valued at $15.

To the candidate in this district having fourth highest number of votes will be awarded a silver watch, valued at $7.50.

A. Morrison	40375
Chas R. Walker, Jr.	45705
Philip Glistein	37195
George H. Melton	38315
Henry Hull	35780
Lawrence McGinnis	25900
James Allen	18005
Clyde Mitchell	12550
Fannie Bettis	11600
Joy Carroway	9800
Miss Inez Kimberly	8200
Joe DuPre	3455
Claude Higgins	2350

City Carriers and Newsboys.

To the candidate in this district having the highest number of votes will be awarded a Shetland pony, cart and harness, complete, valued at $300.

To the candidate in this district having second highest number of votes will be awarded a Shetland pony, saddle and bridle, complete, valued at $200.

To the candidate in this district having third highest number of votes will be awarded a pretty gold watch, valued at $15.

To the candidate in this district having fourth highest number of votes will be awarded a silver watch, valued at $7.50.

Mose Brodkin	173345
Ross Greer	145225
Raymond Wilkinson	140385
J. E. Moore	133940
John Trimble	122735
Harold Hamby	114650
O. B. Bigger	108115
St. Leonard Veitch	95280
Irvin Willingham	92950
Roy Cook	85715
Norman Gooch	15000
Powell Pendley	14825
Harold Turner	14500
Sterlin Jordan	12300
Everett J. Cain	10400
Royal Barbour	9340
Bonnell Bloodworth	5000
R. S. McConnell	3200
L. M. Harrison	1560
Johnnie Evans	1000

Out-of-Town Agents and Carriers.

To the candidate in this district having the highest number of votes will be awarded a Shetland pony, cart and harness, complete, valued at $300.

To the candidate in this district having second highest number of votes will be awarded a Shetland pony, saddle and bridle, complete, valued at $200.

To the candidate in this district having third highest number of votes will be awarded a gold watch, valued at $15.

To the candidate in this district having fourth highest number of votes will be awarded a silver watch, valued at $7.50.

Chas. E. Crawford, Chipley	58600
John Martin, Jr., Columbus, Ga.	58580
Roy Johnson, Thomaston, Ga.	49180
Thos. W. Rylee, Gainesville, Ga.	46370
Jake Palmer, Murphy, N. C.	35920
Lee Bowden, Athens	32370
Chas. Barron, R. F. D., Atlanta	30230
Ambrose Scarboro, Royston, Ga.	27460
A. Stewart, Macon, Ga.	17890
H. K. Everett, Calhoun, Ga.	17565
Leon Spence, Carrollton, Ga.	17320
Jos. Milam, Cartersville, Ga.	15330
Leon B. Spears, Woodstock, Ga.	12515
M. E. Dasch, Stone Mountain	52950
J. S. Plunkett, Carey Sta. Ga.	12495
Agus Craft, Hartwell, Ga.	9350
Sidney Wing, Decatur, Ga.	8300
Leckie Maddox, Newnan	8120
Robt. Newby, Vienna, Ga.	7410
Ralph Turner, Opelika, Ala.	6740
Gladys Daniels, Bolton	5700
Ora Lyons, Griffin, Ga.	5585
R. E. Hudson, Unadilla, Ga.	5300
Aubrey Hopkins, Anderson, S.C.	4800
H. Esserman, Rome, Ga.	4200
Marvin Collier, Barnesville	3650
John Toler, New Orleans, La.	3600
Alfred Chappelle, Sparta, Ga.	3400
M. Tarpley, Fairburn, Ga.	3305
James Wilkins, Gaffney, S. C.	2225
Chas. B. Havey, Lithonia, Ga.	2005
L. Bennett, Brunswick, Ga.	1000
Hugh Parrish, Adel, Ga.	1000
Paul Swint, Gibson, Ga.	1000
X. N. David, Cedartown, Ga.	1000

Georgia School Boys and Girls

To the candidate in this district having the highest number of votes will be awarded a Shetland pony, cart and harness, complete, valued at $300.

To the candidate in this district having second highest number of votes will be awarded a Shetland pony, saddle and bridle, complete, valued at $200.

To the candidate in this district having third highest number of votes will be awarded a gold watch, valued at $15.

To the candidate in this district having fourth highest number of votes will be awarded a silver watch, valued at $7.50.

M. Means, Meansville	51895
Ambrose B. Tribble, Lithonia	58530
Gertrude Moseley, Menlo	56080
John Logan, Gainesville	55250
Ben Steinberg, Cartersville	51680
Lois Casey, Chattahoochee	50090
Chas. E. Kelly, Cartersville	47840
Margaret Danner, Doraville	46425
Patrick Jones, Macon	45225
(Billie) Wm. L. Campbell, Norcross, Ga.	38605
James Leak Reeves, Madison, Ga.	36000
Car Line	34250
D. W. Spain, Talbotton, Ga.	30605
Clifford Henry, Carrollton	29385
Mary Allen, Macon	28905
Mary Caldwell, Chipley	19940
R. C. Overstreet, Sylvania	19500
Maxwell Aubrey, Bolton	19495
Paul Jossey, Forsyth	17955
Ennis Spinks, Chipley	17900
Blake Nichols, R. F. D., Atlanta	16795
Miriam Stansell, Gainesville	15050
Elmer Towns, Social Circle	13805
Landrum Grey	12650
Cary Brazil	12600
Reginald Houser, Macon	12360
Raleigh Wilkinson, Athens	11550
Esther Boorstein, Covington	10750
Warner Webb, Griffin	10350
Ernest F. Carlisle, Jr., Griffin, Ga.	8450
H. E. White, Flovilla	8405
O. S. Morton, Raymond	8390
W. B. Dismukes, Mystic	8230
Grady W. Griffin, Athens	9300
Ora Lvons, Griffin, Ga.	8125
Susie Glenn, Social Circle	7950
Wm. Tillaferro, Mansfield	7850
Emory Steele, Commerce	7200
Belle Ragsdale, Lithonia	7190
G. W. Posey, Jr., Juniper	7100
Belle Stowe, Toccoa	7200
Richard Johnson, Tennille	6200
H. H. Redwine, Fayetteville	6100
Will Chapman, Whigham	6930
J. P. Tucker, Jr., R. F. D. Decatur, Ga.	5900
Ruth Aiken, Forrest Park	6300
Sarah Carter, Savannah	6100
A. E. Gilmore, Jr., Tennille	6005
Bennett Jeffers, Douglasville	5670
Sidney Newsome, Union Point	5600
Dan Patrick, Conyers	5205
Virginia Wing, Roswell, Ga.	4860
Anna Johnson, Summerville	4605
W. Harrell, Jr., Quitman	4890
Rives Carey, Barnesville	4000
Terry Strozier, Greenville	3610
Betta Davis, Fayetteville	3600
Jessie Tabor, Loganville	3600
J. P. Craven, Baxley	5250
Clay Burruss, Carnesville	3265
H. C. Ogilvie, Savannah	3210
Elmo Greenwood	3200
Morris McClure, Jackson	2900
Alfred Wilkes, R. F. D. Atlanta.	2620
Eleanor Lindsay, Tucker	2420
Elsie Cummings, Savannah	5200
Dolph Little, Commerce	2400
J. C. Smith, Oxford	2340
B. C. Elder, Blakely	2300
Wm. Cornog, Lavonia, Ga.	2150
Gertrude Marshall, Savannah	2100
Carl Bragg, Woodcliff	2005
Mattie L. Johns, Loganville	1675
Helen Mitchell, Richwood	1595
J. L. Brewer, Egan	2050
Sarah F. Spier, Monroe	1565
W. A. Hollis, Columbus	2190
Horace McConnell, R. F. D. Atl	1405
Chas. Harlan, R. F. D. Atlanta.	1280
E. A. Heckle, Cornelia	1255
Virginia Young, Roswell, Ga.	1175
Robt. Mobley, Jr., Quitman	1155
Clyde Stephens, Barnesville	1075
Nora E. Webster, Sylvania, Ga.	1025
Etheridge Bradley, Smyrna	1015
Ernest Baker, Washington	1110
Chas. Clark, Loganville	1010
Brannon Sharp, Commerce	1000
G. W. Davis, Bremen	1000
Felix Reid, Union City	1000
C. V. Turner, Jr., Quitman	1000
Lily Wilkes, R. F. D. Atlanta.	1000
Rudolph Campbell, Fairburn	1000
Thos. Lamar, Waycross	1000
Evelyn Davis, Baconton	1000
E. V. Turner, Jr., Athens	1000
Amy Davis, Bremen	1000
Joe Tink, Gainesville	1000
Bennett Willis Norman, Norman Park	1000
H. B. Reid, Crawfordville, Ga.	1000
Evaline Webster, Walcross	2300
Miss Jennie Fowler, Newnan, Ga.	Vote Coupons

School Boys and Girls Outside of State of Georgia.

To the candidate in this district having the highest number of votes will be awarded a Shetland pony, cart and harness, complete, valued at $300.

To the candidate in this district having second highest number of votes will be awarded a Shetland pony, saddle and bridle, complete, valued at $200.

To the candidate in this district having third highest number of votes will be awarded a gold watch, valued at $15.

To the candidate in this district having fourth highest number of votes will be awarded a silver watch, valued at $7.50.

Edmund A. Lively, Birmingham, Ala.	21305
Rodney Stephens, Abbeville, S. C.	16500
Geo. W. Chamlee, Chattanooga, Tenn	16025
Miss Dorothy Davis	12235
Chas. E. Briley, Jr., Charleston	8100
Henry Hicks	7350
J. T. Well, Jr.	7350
Pauline Trull	7300
Janette Gerelde, Pensacola, Fla.	6875
Miss Annie McCarrell	3450
Novel Wheeler	2350
George Andrews	2100
Lindsay W. Graves	1045

PRICES TO STAY AS THEY ARE NOW, SAYS SULZBERGER

NEW YORK, June 28.—"Meat will never be any cheaper in the United States than it is now," declared G. F. Sulzberger, of Sulzberger & Schwarzchild, on his arrival from Europe on the Mauretania. "The only effect the change in the tariff will cause will be to keep prices where they are. Without this revision in the tariff, there would undoubtedly have been a big jump in prices."

THE main office counters, interior finish for dining room, lobby and buffet for the Ansley Hotel were manufactured by the

Colcord Lumber Co.

A. R. COLCORD, President

Phone M. 3598

The

Electricity

For

Light and Power

Throughout the

Hotel Ansley

Is

Central Station Current

Furnished By

Georgia Railway & Power Co.

Contract Dept.

Phone 4945

P-R-I-N-T-O-R-I-A-L-S

No. 162

The Advertising Value *of* Good Stationery!

—can not be overestimated. It compels admiration, cultivates confidence, influences regard, and advertises you as successful and progressive. We operate two distinctly different yet equally popular processes. STEEL DIE ENGRAVED and LITHOGRAPHED STATIONERY. Both have equally ardent devotees—your good taste will be sure to decide one or the other, for in the matter of good stationery these two methods have no substitutes. Samples mailed interested parties on request. Sketches submitted for approval.

BYRD

Printing Co.

Lithographers, Steel Die Engravers, Printers

46-48-50 W. Alabama,

Atlanta.

Phones M. 1560-2608-2614.

NEW ANSLEY HOTEL GIVES MOST MODERN HOSTELRY OF SOUTH TO ATLANTA

No Detail Has Been Spared to Make It Unsurpassed for the Traveling Public and People of City—Formal Opening Monday.

Machinery and Equipment Latest Devices for Aid of Sanitation and Comfort—Mural Decorations Picture Events of Georgia.

Only to those who "put up" after Monday at the Hotel Ansley will it be given in fullest measure to say, with Shenstone, that they have "found life's warmest welcome at an inn."

At least, the builder and the lessee and the press agent have endeavored to make it even so, and the very few favored persons permitted to inspect the building and its appointments in advance of the opening agree they planned wisely and builded well.

When the Ansley, Atlanta's newest hostelry, opens its doors to guests on Monday, it will be unexcelled among the inns of the country for efficiency, service, accommodations, equipment and modernity of its appointments. No detail was overlooked in the planning; no expense was spared in the building.

Banquet Hall Seats 500.

With its banquet room seating 500, its rathskeller accommodating 300 and its hundreds of rooms supplied with fresh filtered air continuously; with its costly historical mural decorations, each a work of art, the sumptuous furnishings of its rooms and suites and its perfect service system, the Ansley will be without a superior for business, conveniences and safety.

As "Marse" Henry Watterson expressed it, at no place "on the Rambla and in the Ring, in Piccadilly and the Corso, beneath the colonnades of the Rue de Rivoli of Paris and 'Unter den Linden' of Berlin—indeed, all the way between Chicago and Cannebiere, including many nooks and corners of little old New York," can the man or woman with a trunk and a handbag live higher, sleep safer and spend less than at the Hotel Ansley.

Two well-known quotations imprinted on the tapestry will greet the eye of all who pass the portals of the Hotel Ansley. The first one is the hotel man's favorite verse, from Shenstone, as follows:

Whoe'er has traveled life's dull round,
Where'er his stages may have been,
May sigh to think he still has found
Life's warmest welcome at an inn.

The next is a Scriptural quotation, taken from Hebrews, and the Ansley management promises to apply the precept and the compliment to every guest alike. Here it is:

"Forget not to show love unto strangers, for thereby some have entertained angels unawares."

Indicate Spirit of Hotel.

These two familiar quotations are printed across the underbeam of the winding marble stairways in the Ansley foyer. They are intended to indicate the spirit in which guests should apply and expect to be received.

Appearance of the lobby is enhanced by three historical paintings on tapestry, each 12 by 10 feet, situated on the upper mezzanine floor and facing the Forsyth Street entrance. The paintings recall important historical happenings in Georgia.

The first panel depicts the meeting of General Oglethorpe and Tomochichi at Savannah, May 21, 1733. The next represents John Wesley teaching the Indians under the oaks of St. Simons, and the third shows the burning of the Yazoo fraud papers at the state house in Louisville, Jefferson County, in the year 1796.

The papers were ignited by means of a magnifying glass and the sun's rays, showing that the fire which destroyed such an infamy should come from Heaven.

On the ground floor are a dozen or more other paintings of historical interest.

Dining Room Is Italian.

The dining room of the Ansley is known as the Italian room, on account of its architecture and mural paintings. The latter consist of the Vatican gardens, showing the cupola of St. Peter's in the distance; the garden of Villa Borghese in Florence, the garden of Villa Lante, the Hercules fountain in the garden of Villa Reale of Florence, and a view of Venice canals, all of which are painted on canvases, each 12 by 10 feet.

The rathskeller, one of the largest and most luxurious in the South, is remindful of college life. Its walls are decorated with portraits of the seals of the leading Georgia colleges, interlaced with varicolored bands waving over a golden background.

The waiting room is trimmed and wainscoted with Georgia sycamore. A distinctive feature of this room, indeed, of the hotel is a full size true-to-life portrait of Lieutenant General William Tecumseh Sherman, beneath which is the following inscription:

"Under whose orders Atlanta was burned, and who said war is hell."

Old Photographs Reproduced.

Actual 1865 photographs are reproduced, showing Atlanta before and after the famous conflagration. On other panels of the writing room are the Great Seals of Atlanta and the State of Georgia. Those who have seen this room are unstinted in their praise of its historical interest and value.

The Ansley equipment for cleaning silverware and dishes is unexcelled. The silverware will be cleaned by chemically generated electricity, made by water, soda and salt.

Dishes will be cleansed and sterilized by powerful streams of hot water thrown against them while incased in a metal washing machine.

The kitchen of the Ansley is replete with modern machinery and other implements for prompt and efficient service. Its appointments are products of as great attention to detail as was given the office, the rathskeller or any other part of the hostelry.

Five Lang ranges form a battery kept at even temperature by a single furnace. The bake ovens are built on the skyscraper plan—four stories high—thus utilizing space and insuring uniform results. The meat department is equipped with a slicing machine, insuring uniform-sized slices without rough edges.

Has Own Ice Plant.

The Ansley has the best equipped ice and refrigerating plant in Atlanta. It is a duplicate affair with a capacity of fourteen tons a day. The cold storage room could accommodate a carload of meat.

From a service bar in the basement all orders will be filled for the rathskeller, private dining rooms and guests' apartments, thus keeping the waiters out of the main buffet, which opens on Forsyth Street.

Distinctively a unique feature for any hotel is the sanitary bathing subbasement for the hotel's servants. Each compartment is equipped with lockers, and all waiters, cooks, bellboys, porters, etc., will be required to take a shower bath before starting each day's work.

Not the least attraction of the Ansley is its contemplated scale of charges. Rooms with running water and private toilet will cost $1 a day, rooms with connecting bath $1.50, with private bath $2, $2.50 and $3. Club breakfasts will be served for 25 cents and up, lunch for 50 cents from 12 till 2 o'clock, and 6 to 8 o'clock dinner for $1.

Interesting Facts About Atlanta's Newest Hotel.

Banquet hall seats 500.
Rathskeller seats 300.
Only filtered air used.
Tapestries on Georgia history.
Italian dining room.
College rathskeller.
Electrically cleaned silverware.
Metal washing machine.
Skyscraper ovens.
Baths for employees.
Club meals.

VIEW of Hotel Ansley, Atlanta's newest hostelry, which opens Monday. In the lower group J. B. Pound, president of the Hotel Ansley Company, is shown at the top, with J. F. Letton below.

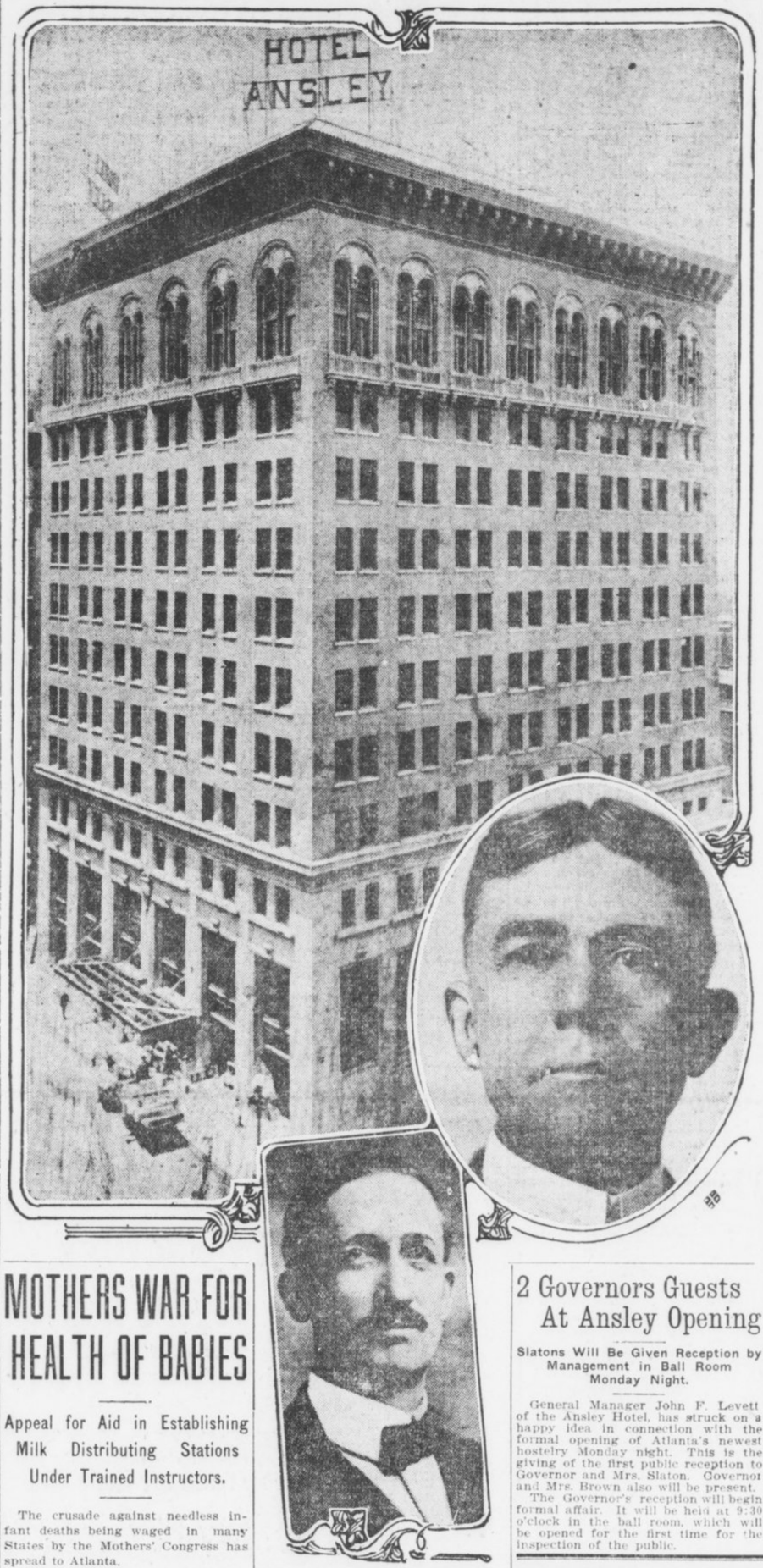

Early Cold Injures Crops of Michigan

Wheat Promises but Half a Crop, Hay One-third, and Fruit Outlook Is Poor.

LANSING, MICH., June 28.—Michigan Agricultural College field men and district supervisors report crop prospects of the State the poorest in years, due to the early cold, wet season and late frosts, followed by the present hot, dry weather.

Wheat promises little better than half a crop, hay one-third, oats one-half. Early potatoes have been badly frosted in sections and will not produce over one-quarter crop without rain.

Fruit is equally poor. Plums and grapes are expected to be about 30 or 40 per cent of a crop.

Two More in Eighth Enter Council Race

H. M. Patterson Runs for Lower House, A. H. Davis for Aldermanic Seat.

Two new announcements for Council from the Eighth Ward were made Saturday. H. M. Patterson will run for the lower branch and Archibald H. Davis will seek an Aldermanic seat.

These make three candidates for the offices to be vacated by Alderman A. H. VanDyke. Frank H. Reynolds and Charles Harman are the other councilmanic candidates, and John S. Owens and W. A. Hancock are the aspirants for Alderman.

Ex-Mayor Courtland S. Winn, who was urged to enter the race for Council, has positively refused. He said he was absolutely out of politics.

Sunday School Class To Debate Suffrage

Second Baptist Church Will Resound With Oratory of Boys Thursday Night.

The woman's suffrage dispute will be settled at 8 o'clock Thursday night by the Young Men's Class of the Second Baptist Church. Six of the class of 100 will debate the question before the public.

The debate will be in the Sunday school room. Special singing by the Glee Club will be an added attraction. The question is, "Resolved, That woman's suffrage should not be allowed in Georgia."

Affirmative speakers are William Close, Fred McManus and H. T. Bullard; negative, J. H. Harrison, S. A. Hallum and John E. White, Jr.

President in Linen, Keeps Cool Golfing

WASHINGTON, June 28.—Neither intense heat to-day nor the exigencies of the Union Pacific Railroad case prevented President Wilson from enjoying his usual Saturday round of golf. The President motored to the links immediately after breakfast and remained until luncheon.

The Chief Executive, attired in a linen suit, said he did not feel the hot weather at all, even when tramping over the golf course.

MOTHERS WAR FOR HEALTH OF BABIES

Appeal for Aid in Establishing Milk Distributing Stations Under Trained Instructors.

The crusade against needless infant deaths being waged in many States by the Mothers' Congress has spread to Atlanta.

Greatest factor in the fight is the supplying of pure milk for infants in poverty stricken quarters. "If a baby is worth having it is worth saving," is the slogan of the Mothers' Congress. In the appeal for help the person appealed to is urged to "think of the object, and think of the need, and remember while you are procrastinating some little baby is suffering."

It is the intention of women behind the movement to establish milk distributing stations in districts where the greatest need is manifest, and to have these stations under the direction of a trained worker, from whom mothers can receive instruction as to the feeding and care of their babies. These stations will be opened each day as many hours as the locality justifies.

All willing to aid by contributing a quart of milk a day should send their names to Mrs. John Rowlett.

2 Governors Guests At Ansley Opening

Slatons Will Be Given Reception by Management in Ball Room Monday Night.

General Manager John F. Levett of the Ansley Hotel, has struck on a happy idea in connection with the formal opening of Atlanta's newest hostelry Monday night. This is the giving of the first public reception to Governor and Mrs. Slaton. Governor and Mrs. Brown also will be present.

The Governor's reception will begin formal affair. It will be held at 9:30 o'clock in the ball room, which will be opened for the first time for the inspection of the public.

Poet to Paddle Boat From N. Y. to Pacific

"Reckless Jack" Sullivan Leaves in Sixteen-Foot Canoe on Voyage to Panama Fair.

NEW YORK, June 28.—"Reckless Jack" Sullivan, broncho buster, auto racer, poet and self-styled "everlasting adventurer," paddled out of New York waters to-day on his all-water journey to San Francisco by way of the Panama Canal in a sixteen-foot cedar canoe. He bears a message from the Mayor of New York to the Chief Executive of San Francisco.

In his canoe Sullivan carries a tent, a rifle, a supply of water, color paper (for Jack is an artist, too), a stock of rice, cornmeal, bacon, plenty of fishing tackle, lariats, a volume of his verse and a cornet.

ATLANTA-MADE GOODS EXHIBIT URGED FOR CITY

Manufacturers Move to Establish Permanent Exposition of Products of Their Factories.

The movement to establish a permanent manufacturers' exhibit in Atlanta will take definite shape this week at a dinner to be given Thursday evening by the Chamber of Commerce to leading local manufacturers. The dinner will be the first public function held in the banquet hall of the Ansley Hotel. It will be entirely informal.

Brooks Morgan, vice president of the Chamber of Commerce and chairman of the manufacturers' committee, has just returned from a business trip to Cleveland and Cincinnati, where he studied the manufacturers' exhibits and is convinced that a permanent exhibit in Atlanta will be of value, not only to manufacturers directly interested, but in promoting the general growth and fame of Atlanta.

Both Cleveland and Cincinnati, says Mr. Morgan, have permanent buildings where these manufacturers' exhibits are placed. They are surrounded with so many interesting features that they are always crowded with people.

"In the Cleveland exhibit," said Mr. Morgan, "I found they had many copies of well-known works of art hanging around on the walls. In certain seasons they have music and other attractions. In many cases the products are manufactured in booths right before the visitors' eyes.

"Such a permanent exhibit in Atlanta would be the most effective and the cheapest advertising that Atlanta and individual Atlantans could possibly have. To meet the major part of the expense we could get a certain number of manufacturers to take space at $200 a year, others at $300 and a few at $450. The proper kind of exhibit would add a new point of interest in Atlanta to all visitors and would unquestionably be visited by every merchant who came to Atlanta to buy goods at wholesale. Merchants who came to buy two or three lines would buy a dozen. It could be made instructive and educational as well as entertaining. Few Atlantans, young or old, now realize that 1,000 different articles are being manufactured in this city.

"It is proposed to place a man with the title of sales manager in charge of the building. He will be given the price lists of the various manufacturers which he can furnish on request, and in addition will put the merchants in direct touch with the factories. He can even take orders when necessary.

"It would be a good idea to have office space available for rent to manufacturers who want to have their own representatives in the building. When big conventions come to Atlanta or when the town is crowded with people for other reasons, we could attract people to the building with music, vaudeville or some other form of entertainment."

Dinner Dance Given At Driving Club

One of Largest Affairs of Week Is Given at Piedmont—Many Parties Entertained.

The dinner dance given Saturday evening at the Piedmont Driving Club was one of the largest in the series of week-end dinner dances given at the club house.

The tables, each decorated in pink gladioli or sweetpeas, were placed on the terrace, an orchestra playing throughout the evening. Later there was dancing in the ball room.

A number of large parties were given. Mr. and Mrs. John Grant entertained eighteen guests. Mr. and Mrs. Charles E. Sciple had a party of eight, as did Mr. and Mrs. Lowry Arnold. Mr. and Mrs. John King Ottley entertained six guests, and Mr. and Mrs. Andrew Calhoun entertained several friends.

Other hosts were L. Smith, J. Hall Miller, Lamar Hill, Jesse Draper, Lynn Werner, Ralph Ragan, F. A. Hoyt, L. M. McClesky, W. R. Crandall, James O. Harris and Clarence Knowles.

NEW STOCK FOR OLD SHARES IN DEFUNCT FIRM

Trust Company Seeks to Take Over Bankrupt Cotton States Insurance Organization.

Stockholders in the defunct Cotton States Fire Insurance Company are being offered stock in the Georgia-Florida Trust Company in exchange, basis par.

J. J. Murphy, with offices in the Third National Bank Building, is conducting the negotiations, and according to his statement, more than half of the Cotton States stockholders have agreed to the exchange.

Subscriptions to the insurance company stock were on a basis of $200 for each $100 share, the extra $100 going to surplus. The Georgia-Florida Trust Company, therefore, is offering a $100 share of its stock for stock which cost the insurance company subscribers $200 when they paid in full.

Think Exchange Attractive.

Ben F. Perry, Sr., receiver for the Cotton States Fire Insurance Company, says he does not believe stockholders will get more than $30 if the case goes through the courts. On this basis many have thought the exchange attractive.

The Georgia-Florida Trust Company was organized April 26. Its purpose is avowed to be purchase of large tracts of Georgia and Florida lands, later to be sold in small parcels. Stock is being given in exchange for lands.

John N. McClure, of Norcross, is president; Charles F. Blount, of Atlanta, and J. H. Roberts, of Eastman, are vice presidents; Stephen Bolles is secretary-treasurer, and Dr. George Brown, J. J. Murphy and L. J. Boswell are trustees.

Notes for Stock Excepted.

Authorized capital is $100,000 common and $500,000 preferred. Assets of the Cotton States Fire Insurance Company are given by the receiver as $36,000 farm loans, $4,000 cash, $7,000 certificates of deposit and $2,000 furniture. This takes no account of notes given in payment for stock. Fully paid in were 424 shares at $200, making a total of $85,000.

Harvey Jordan was president of the company, W. L. Reynolds, since deceased, was secretary, and D. H. Kirkland was treasurer.

If the deal goes through the Georgia-Florida Trust Company plans to operate the insurance company.

'Backwoods Natives' To Perpetuate Their Old-Time Traditions

Society Is Planned to Fit Out Replica of Ante-Bellum Cabin in Grant Park.

The old-timers in and around Atlanta who were reared in the back country and "washed their faces with lye soap and wiped them on salt-sack towels" are pushing their plans for a society to perpetuate the traditions and associations of ante-bellum Dixie.

A meeting will be held at Grant Park Wednesday afternoon, July 2, and anyone who was reared in the country and is over 40 years old is eligible to membership in the society. The details of the organization will be perfected at the meeting. Old-fashioned lye hominy and lemonade will be served. More than 100 have promised to attend.

It is proposed to erect a log cabin, with stick-and-dirt chimney, at Grant Park, and furnish it with genuine antique furniture, an exact replica of a country cabin "fo' de wah." A spinning wheel, four-poster bed, hide-bottom chairs, brass firedogs, a candle snuffer and other ancient articles have been promised for the furnishing of the cabin, and coon and possum hides will be tacked up over the door.

Boy Scouts Finish 778-Mile Relay Run

Message From President to Mayor Harrison Carried on Foot From Washington.

CHICAGO, June 28.—The Boy Scout relay race from Washington to Chicago was finished at 2:25 o'clock this afternoon. Lauron Chenowith was the last boy in the 778-mile run, delivering the message from President Wilson to Mayor Carter Harrison.

The Mayor crowned the lad with a laurel wreath.

Novelties
Unique and Distinctive
Gifts
Souvenirs
Prizes
Paul Elder's Publications
We invite you to visit
The Little Shop
Mezzanine
Hotel Ansley

All tile work, ceramic Mosaic Floors in Lobby, Dining Rooms, Cafe, Manicure Room, Writing Room, Barber Shop, Corridors. The 6x9 Promenade tile in Kitchen, Rathskeller, Buffet and Corridor.

Tile floors and Sanitary Wall Tile in 310 baths, toilets and showers done by

J. E. Hunnicutt & Co.
53 and 55 N. Broad St.

This firm does tile work of all kinds all over the South.

Some of the contracts of tile floors, tile wainscot, promenade tile and terrazzo work that this firm has just completed or is now doing in

Hotels, Courthouses and Public Buildings.

Ansley Hotel, Atlanta, Ga.
Aragon Hotel, Jacksonville, Fla.
H. B. Leveritt Hotel, Bullochsville, Ga
Odd Fellows Building, Atlanta, Ga.
Packard Garage, Atlanta, Ga.
Savoy Cafe, Atlanta, Ga.
Alfriend Building, Atlanta, Ga.
Imperial Hotel, Atlanta, Ga.
DeSoto Apartments, Atlanta, Ga.
Virginian Apartments, Atlanta, Ga.
Fire Department, Atlanta, Ga.
Hernando County Courthouse, Brooksville, Fla.
Tift County Courthouse, Tifton, Ga.
Centro Asturiano Club, Tampa, Fla.
Commercial Bank, Dallas, Ga.
A. & W. Depot, LaGrange, Ga.
Elite Theater, Rome, Ga.
Dr. J. O. Foree Building, Athens, Tenn.
Kibler Hotel, Lakeland, Fla.
Patterson Hotel, Valdosta, Ga.
Trust Co. of Ga., Atlanta, Ga.
Buick Building, Atlanta, Ga.
J. R. Smith Bldg., Atlanta, Ga.
Trinity Church, Atlanta, Ga.
Constitution Pub. Co., Atlanta, Ga.
Capital City Club, Atlanta, Ga.
Durant Apartments, Atlanta, Ga.
Mrs. B. E. Lambdin's Apartments, Atlanta, Ga.
Supreme Courthouse, Tallahassee, Fla.
Sumter County Courthouse, Bushnell, Fla.
Vanhuss Building, Lakeland, Fla.
Wichman Bldg., Walterboro, S.C.
Travelers Bank, Atlanta, Ga.
African M. E. Church, Savannah, Ga.
Bonita Theater, Atlanta, Ga.
Goldsmith Apartments, Atlanta, Ga.

Residences.

Mr. B. S. Miller, Columbus, Ga.
Mr. B. H. Hardaway, Columbus, Ga.
Mr. O. C. Bulloch, Columbus, Ga.
Mrs. J. E. Harkisheimer, Jacksonville, Fla.
Mr. John Futch, Jacksonville, Fla
Mr. E. N. Jelks, Macon, Ga.
Mr. Roy Cole, Newnan, Ga.
Mr. T. N. Hobbs, Athens, Ala.
Mr. Edward Inman, Atlanta, Ga.
Mr. R. F. Maddox, Atlanta, Ga.
Col. W. L. Peel, Atlanta, Ga.
Mr. Beaumont Davison, Atlanta, Ga.
Gen. Clifford Anderson, Atlanta, Ga.
Mr. C. V. Rainwater, Atlanta, Ga.
Mr. J. O. Wynne, Atlanta, Ga.
Mr. T. J. Avery, Atlanta, Ga.
Mr. Thos. Erwin, Atlanta, Ga.
Mr. A. B. Buehl, Atlanta, Ga.
Dr. Roy Harris, Atlanta, Ga.
Mr. Ralph Rosenbaum, Atlanta, Ga.
Mr. Frank Ellis, Atlanta, Ga.
Mr. John S. Cohen, Atlanta, Ga.
Mr. W. J. Massee, Macon, Ga.
Mr. Issie Bashinski, Dublin, Ga.
Elberton Brick Co., Elberton, Ga.
Mr. M. A. Westbury, Sylvester, Ga.
Mr. W. B. Lamar, Atlanta, Ga.
Mr. Forrest Adair, Atlanta, Ga.
Mr. George Adair, Atlanta, Ga.
Mr. Frank Adair, Atlanta, Ga.
Mr. A. Ten Eyck Brown, Atlanta, Ga.
Mrs. Lena Huntley, Atlanta, Ga.
Mr. Thos. B. Paine, Atlanta, Ga.
Judge T. P. Westmoreland, Atlanta, Ga.

We have hundreds of other satisfied customers. We please others. We can please you. Estimates cheerfully furnished.

J. E. HUNNICUTT & CO.

Georgia Paint and Glass Co.
35-37 Luckie Street

Jobbers of Alabastine, Kyanize, Liquid Veneer, Keystona, Waxene, Masury's paints and colors, Lucas' paints and stains, Chicago Varnish Company's stains, varnishes and enamels. :: :: ::

We Supplied the Varnish, Stains and Interior Finish for the Hotel Ansley

Inside Finishings of the
HOTEL ANSLEY
In Paints and Varnishes
FURNISHED BY
F. J. Cooledge & Sons
The South's Largest Paint and Glass House

WHAT ATLANTA MANUFACTURERS AND JOBBERS ARE DOING

MANUFACTURES DINNER PLANNED FOR EVE OF 4TH

New Ansley Hotel Will Serve Atlanta Factory Owners to the Number of 200.

HOME EXHIBIT PLANS TOPIC

Brooks Morgan Has Definite Proposals for Acceptance or Rejection—Pledges Desired.

Atlanta manufacturers, to the probable number of 200, will gather on the evening of July 3 at the Ansley Hotel for a dinner.

The object of the dinner is to discuss the proposed permanent exhibit of Atlanta-made goods, and at the same time, to discuss the advisability of holding the annual temporary exhibit, such as was held last year at the time of the Southern Merchants' Convention.

The dinner had been set for June 24, but the unavoidable absence from the city of Brooks Morgan necessitated a postponement.

The new date was set at an informal conference of Mr Morgan, Wilmer L. Moore and Walter G. Cooper held Wednesday.

Invitations to the big "Manufacturers' Dinner" will be sent out at once, and a general response is expected.

At the dinner, Mr. Morgan will lay before the manufacturers definite proposals for lease or purchase of buildings suitable for the installation of a manufacturers' exhibit. It will, in brief, be a "show down." The permanent exhibit project has been gone over thoroughly. The manufacturers have seen Chattanooga's display, and they have learned in detail of New Haven's success. There has been plenty of time for them to make up their minds. At this dinner they are expected to signify what they intend doing.

If, as is expected, the will of the manufacturers is seen unanimously in favor of the exhibit, a start will be made. But the backers of the project do not wish to start unless they have assurance of 200 exhibitors and 40,000 or 50,000 feet of floor space.

Strenuous Work Done Preparing for Convention.

When the four or five thousand merchants from all over the South gather in Atlanta for their convention, during the first two weeks of August, it is doubtful if any of them will be able to realize the care and effort that has been expended to make their meeting a success.

For instance, one energetic committee has been toiling throughout the hot week in an effort to raise funds for the entertainment of the visitors. As a result of their conscientious endeavor, the Merchants' and Manufacturers' Association sees its way clear, as to finances, to play host to the gathering.

Another committee has been hard at work preparing the program. The program is to be an elaborate affair. Three or four topics a day will be discussed, and most of the discussion will be in the shape of five-minute addresses. The traveling men are doing yeoman's work in finding the good speakers scattered through out the territory, men who have opinions worth hearing and experiences likely to be helpful to other merchants in their lines.

Moving Big Concern Takes Almost Week

Dougherty-Little-Redwine Co. Get to Temporary Quarters by Dint of Hard Work.

Almost a week has been required for moving the Dougherty-Little-Redwine Company from its old home in North Pryor Street to temporary quarters at 30-32 South Pryor Street.

It is estimated that about forty boxcar loads of goods were moved, the stock being valued at $150,000.

"That amount of silks would not make much of a showing, but when it comes to underwear, it is a different story," remarked J. Little.

New and Brilliant Star Is Added to The Great White Way of Atlanta

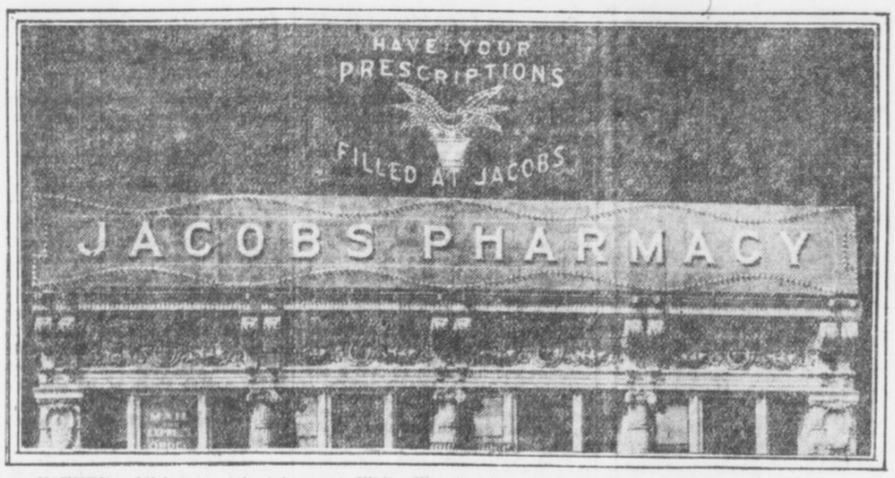

ANOTHER addition to Atlanta's great White Way has been made by Jacobs' Pharmacy at the main store by the erection of a large electric sign on the top of the building.

The name "Jacobs' Pharmacy" is spelled out in huge letters with six hundred or more electric bulbs, while around the entire side is an attractive flashing border. The sign is 72 feet long and 9 feet high, and it is one of the largest in Atlanta. The Jacobs' Pharmacy "flashing eagle" sign, one of the most attractive in the city, created much comment when originally installed, but the new display is certain to cause everybody to stop and gaze in wonder.

Men's Hats For Next Fall Pert Affairs, Blue and Green

Fall, 1913, hats for men are being shown by jobbers in Atlanta.

Take them big and large, they deserve the name the women give their headgear—they are "creations."

One "creation," for instance, is green velour, with a little bow at the back, and a button-hole stitched edge.

Brown-Perryman-Greene Company say velours, particularly in blue and green, are "the thing" for fall. Velours retail from $3.50 to $7.50.

The "Trooper" shape is proper. To make a "Trooper" shape, punch out a crown, then strike it with the edge of the hand, lengthwise. That's all.

Another "creation" particularly fetching is blue, with red, white and blue stitching which runs up and down the crown and around and around the brim. A button is in the geometrical center of the crown.

Perhaps the best of the bunch, to many tastes, is a green felt hat, "Trooper" shape, of course, with "zebra" finish. "Zebra" finish means that it is 'self-striped." Alternate stripes are smooth, the others are unfinished—fuzzy, in a word. The stripes are something less than half an inch wide, and run vertically on the crown. The hat really is not "freaky." It is attractive.

Other soft hats are lined with gay silk, have welt edges, or are otherwise adorned.

Brand-new is a chinchilla hat. Corduroy and cloth of all kinds will be much in vogue this autumn.

Caps promise to continue their unprecedented popularity. They come in all patterns—one, for instance, a "cubist" design in maroon and tan.

For the man who will wear a derby, regardless, it may be news to know that the derby crowns will be a bit higher this fall, the brims about the same. Crowns seem to be working back from the flat effect of a year back to the old-fashioned high crown. They change a bit each year.

Boys—the little fellows—wear telescope shape hats, while you can't give them to their elders.

Of course, this takes no account of the "staples"—the conservative styles which never change.

City Salesmen Take Outing; Truce Kept

City salesmen will be conspicuous by their absence this week. The grocer or dry goods merchant who needs to replenish his stock must telephone to his jobber. The jobbers have agreed not to solicit business for the week, but just to take what comes to them in the natural course of events.

The reason for this strange pact is that the jobbers are on their annual outing at the Isle of Palms, near Charleston, S. C.

In order not to take advantage of their absence, fifty or more jobbers signed a formal agreement of neutrality for the week, and O. T. Camp, president of the Retail Grocers' and Butchers' Association, sent a letter to all members of his organization acquainting them with the state of affairs, and asking that they fill urgent needs only, by using the teleers have taken this construction in good quantities, and as a result of curtailed production by the mills the supply has fallen somewhat behind the demand.

Auto Sales Gaining Over Last Season

Business Gradually Working to Credit Basis—Men Buy Cars as They Buy Homes.

"So far as we are able to judge from the business done by our clients, automobile sales in Atlanta have been exceptionally good for the period which began January 1," says Joseph N. Moody, of the Auto Credit Sales Company.

"The automobile firms whom we represent as a credit clearing house report an increase over last season.

"Sales probably would be larger yet if we did not check them. Amusing as the idea may seem, we are in a sense philanthropists, for we are saving the people from themselves, in this way: Suppose a man with moderate income tries to buy an auto on time. We investigate carefully. If he has a family of girls, let us say, all living at home, and no income but his salary, we turn him down. If he had a family of boys, all working and able to help purchase a car, all well and good.

"The automobile business is working more and more toward a time basis. A man buys his motor car now just as he would buy his home—on payments. I believe the future will see 90 per cent of the business done in that way."

JORDAN THINKS SOUTH IN NEED OF LAND BANKS

Cheap Loans on European Model Spell Financial Independence for Cotton Growers, He Says.

Special Cable to The American.
By COLONEL HARVIE JORDAN.
(Member of the American Farm Credits Commission and President of the Southern Cotton Association)

OLDENBERG, GERMANY, June 28.—The capitalization of Southern cotton growers through the mortgage bank system, giving them mortgage loans at low interest with easy payments, would completely reorganize the cotton-growing industry of the South. I am convinced that the land mortgage business in America can be systematized along the lines of similar mortgage systems in Europe.

If this is done it will bring a new era of prosperity to the South and greatly increase the cash returns from cotton, which now represent practically the entire balance of trade of the United States.

Southern cotton growers to-day are just one year behind financially. They have been behind since the Civil War.

The curse of the cotton farmers is the store lien system, under which they are obliged each spring to purchase their supplies on credit from the supply merchants. Frequently farmers pay 50 per cent or more in excess of the cash price of goods for the privilege of this credit. Moreover, the supply merchants secure absolute control over the farmers.

The cotton crop has to be marketed as soon as harvested. Farmers have practically no control over the marketing. This is because they have no financial independence. The American commission has studied the mortgage systems which place European farmers in far stronger positions as borrowers than our own farmers. In America we still are clinging to the antiquated practice of forcing short-time loans on the agriculturist.

European farmers borrow through an intermediary society and enjoy as strong positions as any railroad or municipality. If our Southern farmers mortgage their land they must pay back the entire principal in lump sum in a few years, else pay a costly commission for renewal. So long as this is true naturally the farmers won't mortgage their land until actually pressed to the wall.

In contrast to this European farmers repay their loans in small annual installments. So long as they meet their interest payments they can never be sold out. Their entire payments for both interest and principal amount to less than our farmers frequently are required to pay for interest alone

LUMBER SALES SHOW BUILDING KEEPS UP WELL

Dealers in Supplies Tell of Big Things in Prospect for the Coming Autumn.

Dealers in lumber, brick, cement, plaster and building supplies report that Atlanta is going straight ahead in its expansion.

Unanimously they report good trade. One particularly encouraging feature, according to their expressions, is the steady increase in the number of small residences, homes costing between $3,000 and $4,000, seeming to predominate.

Furthermore, building supplies dealers are unanimous in saying that there are great plans in store for fall. If all rumors are to be believed, property owners are contemplating improvements at almost a "boom" rate as soon as summer is past.

Paint dealers also are cheerful. They report contractors figuring on work far ahead, and also general activity in refurnishing buildings which are not new, but which are being remodeled to meet the city's growing needs.

Expressions from dealers in these lines follow:

V. H. Kriegshaber: "Our observation is that there is a good deal of building contemplated—in the wind, so to speak. When conditions settle down this fall, we look for an excellent trade in building supplies."

Randall Bros.: "Our business is better than it ever has been in lumber and building material. The increase has come from the increase in medium priced houses, residences to cost between $3,000 and $4,000.

"It is hard to tell about the fall, but we look for a good trade. Prices are a little lower. This always is the case in June and July. There will be a reaction in August and September, and quotations will be stronger. This is the history of every year."

Willingham-Tift Lumber Co.: "Business has been quite brisk up to the present time, with particular activity in the erection of small houses. This looks to us like the right time to build, for prices, in our opinion, are at the bottom."

Scipio Sons: "Business is fairly good at the present time, and it is picking up rapidly. We look for a very good trade for the rest of the year. The market is steady, still prices are reasonable and it is a good time to build. We notice a revival particularly in the erection of small houses."

Dozier & Gay: "From the number of contractors who are figuring on painting to be done between now and fall, we look for a big business.

"Every indication is that a large number of new homes are to be built, and there are rumors of several large buildings for wholesale houses and small factories."

VOLLMER MANUFACTURING COMPANY
Moore Building
ATLANTA, GEORGIA
MAKERS OF FINE JEWELRY
Special Designs in Platinum
Engravers *Diamond Setters* *Watchmakers*
Specialists in Jewelry Repairing

WHAT DOES IT OFFER?

That's the question every wise merchant mostly considers in selecting his shoe market.

Briefly, here are the advantages offered by the RED SEAL Shoe Factory, located right here in Georgia, to the merchants of the South:

1st. The quickest and most convenient service. Our mail order system will enable you to keep your stock sized up from week to week, to do a bigger business on a smaller stock. It eliminates any accumulation of dead styles, and our nearness to you means quite a saving in freights.

2nd. RED SEAL Shoes are the best advertised in the South. Buying a well-advertised line is the next thing to buying a well-established business.

3rd. Style and Values. It would be easy to say right here "they're the best in the world." Any manufacturer can and most of them do modestly claim that about their goods. It doesn't prove anything. We simply invite comparison on style, quality and value between RED SEAL Shoes and any competitive line on the market.

Thousands of money-making Red Seal dealers and millions of satisfied wearers make us confident of your verdict.

A postal will bring catalog or salesman without obligation on your part.

J. K. ORR SHOE COMPANY
Red Seal Factory
Atlanta, Ga.

Mail orders on way same day

ALL HANDS POINT TO BIG 4 PEANUT PRODUCTS
SELL SINGLETON'S
Peanut Products
FOR SURE and STEADY PROFITS
167½ Whitehall. Phone Main 665.

DIXIE PICKLE AND PRESERVING CO.
Manufacturers of
Pure Apple and Distilled Vinegar, Catsup, Pickles, Mustard, Pepper Sauce, Sauer Kraut, Jelly, Etc.
CANNED GOODS
364 to 378 Marietta Street, Atlanta, Ga.

Write for our latest Catalogue. The leading merchants are adding the 5c and 10c departments. Why not one for your town?
McCLURE 10c CO., 47-49 S. Broad St.
Give Your "DIMES" a Chance

A FREE TRIP
To Atlanta is available to the merchant who buys an adequate bill from the members of the Merchants' Association.
Write to
H. T. Moore
SECRETARY.
Rhodes Building, Atlanta.

STATIONERY MADE BY A SOUTHERN FACTORY

Here in Atlanta is a factory that makes Tablets, Box Papers, Envelopes and School Stationery—the only factory of its kind south of the Ohio River—the largest south of New York. One of our specialties is

TUBEROSE
"Particular Paper for Particular People"

Put up in Tablets, Pound Papers and Box Papers; one of the best qualities on the market.

Our new 500-page catalog, showing these and other goods, will be ready August 1. Ask for a copy, Mr. Merchant.

MONTAG BROTHERS
Manufacturers---Jobbers---Importers
10-12-14-16-18-20 Nelson St. ATLANTA

Make your Vacation pay. It's perfectly possible to draw big dividends from it if you want to.

Suppose you got only one revolutionizing idea out of the Merchants' Convention. Suppose you carried that idea home under your hat and dropped it into the part of your business that most needed it.

And suppose that from that one idea came a new development in your merchandising that made two profits grow where only one grew before---

Wouldn't it pay you pretty well to have come to the New Idea plant?

That's exactly what the SOUTHERN MERCHANTS' CONVENTION is going to be---a New Idea plant.

You can see, hear, observe, study at close range the ideas and the methods of the merchants and the thinkers who have done Big Jobs.

And incidentally you can have the best social time that the Best Social Committee in the world can get up for your pleasure.

ATLANTA, AUGUST 4-15
MERCHANTS AND MANUFACTURERS ASSOCIATION



The Weather.

Atlanta and vicinity: Local thunder showers Sunday; Monday probably fair.

HEARST'S

SUNDAY AMERICAN

EDITION FOR MIDDLE GEORGIA

VOL. I. NO. 13.

Copyright, 1913, by The Georgian Company.
ATLANTA, GA., SUNDAY, JUNE 29, 1913. ★★★ PRICE FIVE CENTS.

NEW AND RETIRING GOVERNORS THANK HEARST PAPERS FOR AID AND GOOD WILL

I SHALL endeavor to be the Governor of all the people of Georgia. I have entered upon my duties with a full realization, I hope, of the great confidence and trust reposed in me by the people. Naturally I have been moved by the many assurances of good will that have come to me from all quarters in this, the beginning of my administration.

I shall hope to carry forward much of the fine work my distinguished predecessor has inaugurated. I shall hope, on my own behalf, to demonstrate those qualities in an executive that the people approve. I thank the Sunday American and The Georgian for their expressions of confidence and friendliness. Both papers can, and I feel sure will, be towers of strength to me in working for Georgia.

John M. Slaton

Governor of Georgia.

IN retiring from the Executive Office, I do so with a feeling of ever-increasing confidence in the people. If my administration has stood for law and order, for the greatest good to the greatest number, I am satisfied. I have insisted upon law enforcement, and I believe in the supremacy of the law. I love and respect the people—in them and in their firmness to do the right I have abiding and continuing faith.

Through The Sunday American, I return thanks to all my friends for their many assurances of esteem and good will. I thank The American and The Georgian for the help they have given me in carrying forward such works as I have deemed essential to the welfare of our beloved State. The people have honored me very highly.

Joseph M. Brown

Retiring Governor of Georgia.

SUSPENSION OF EIGHT MEN ONLY START, SAYS CHIEF

Beavers Declares That Inquiry Will Follow Revelations of Police Conduct in Auburn Avenue Dive—Promises Clean Sweep.

With eight policemen suspended on the charge of having visited and having taken liquor in the disorderly house of a negro at 127 Auburn Avenue, Chief of Police Beavers Saturday afternoon declared that this action was but the launching of an exhaustive inquiry into police conditions which would include the entire department.

Chief Beavers admitted that the sensational exposures of Friday and Saturday were a sad blow to him, but declared that every officer who was found guilty of visiting a questionable place except in the performance of his duty would be discharged.

"Startling" Says Chief.

"The result of the investigation which I have started is startling," said the Chief. "It has revealed the fact that some of the men have not done their duty. Eight officers have been reported and their cases are already under investigation.

"Rumors are that others have also been guilty of misconduct in this respect. It may be some time before these men are caught in their guilt, but if they do stray we will get them. Not until we are satisfied that there is no corruption in the department will this investigation be closed."

The negro blind tiger at 127 Auburn Avenue, which, it is asserted, has been receiving protection from certain members of the police force, was ordered closed by Police Chief James L. Beavers Saturday afternoon. Ola Bradley, the negro woman who operates the place, and who has appealed to the higher courts the decision rendered against her in police court, was given five days in which to vacate.

In issuing his order to the Bradley woman, Chief Beavers told her that

Continued on Page 6, Column 6.

THE STICK-AT-IT CHARACTERISTIC

And the cumulative force of hard work reap richer rewards than genius.

All men can not have brilliant minds, but almost every one can cultivate continuity of purpose and develop a large capacity for work.

All great business successes have been the results of ceaseless and unremitting labor rather than the outgrowth of unusual intelligence.

An ordinary amount of common sense and a little energy in reading and using Hearst's Sunday American and Georgian "Want Ads" will put you ahead of your fellows.

These busy little "ads" exploit business and residence property, acreage, stocks, bonds, leases, automobiles, poultry, live stock, household furnishings and varieties of other things that can be bought at low prices and resold on a money-making basis.

Read for Profit, use for Results
Hearst's Sunday American and Georgian "WANT ADS"

Carolina Family of Six Dead in Ruins of Lonely Farmhouse

Bodies Discovered When Milkman Passes—Sheriff Is Investigating Rumors of Foul Play.

LEXINGTON, S. C., June 28.—Six bodies, two hand in hand, were found this morning in the charred ruins of the home of John Jacobs. The farmer, his wife and their four children met death when the farmhouse burned.

The Sheriff, M. J. Miller, is investigating rumors of foul play, though the most general theory is that the house was struck by lightning.

The discovery was made by a milkman driving along the road between Little Mountain and Peak Station. He saw a pillar of smoke and turned in. Nearing the ruins he saw the body of a child near the doorstep. Inside were five more bodies.

One of the daughters was a teacher in the little mountain school nearby. One son was 18 years old. The other two children were small.

Heat Affects Blondes More Than Brunettes

As an Offset, Orange or Blue Underwear Should Be Worn.

WASHINGTON, June 28.—Blondes should beware of heat prostration these days, because the public health service says they are more susceptible to the heat than brunettes. As an offset to this susceptibility, blondes should wear orange or blue undearwear and orange-lined hats.

Among other hints for keeping cool issued by the public health service are:

Don't keep thinking how hot it is.
Keep still.
Ventilate your clothes as well as your office.
Watch what you drink.
Avoid meats.
Swat the flies.
Don't get chilled at night.
Bathe as often as you want.

Prince of Wales Spends $1.25 a Week

Writes Home for More Money, but Mother Considers That This Amount Is Ample.

Special Cable to The American.

LONDON, June 28.—The amount allotted to the Prince of Wales for pocket money has just become known. Every Saturday he receives just $1.25, which he terms his "old age pension." He is occasionally a trifle extravagant and mortgages his money in advance.

Toward the end of the last term at Oxford he was asked by a friend to join a party to visit the theater.

The Prince's reply was, "Sorry, old man, but I am clean broke."

"Why don't you write home for some more?" asked the friend.

"I did," replied the Prince, "but mother said I was too extravagant."

Mrs. Astor Bars Too Fervid Trotting

Society Youth Comes to Grief When He Disregards Rules of Conduct Fixed by Hostess.

Special Cable to The American.

LONDON, June 28.—Mrs. John Astor is becoming known in social circles as a hostess whose rules of conduct must be obeyed by her guests. One young man who, until recently, doubted this, is now lamenting his mistake. Mrs. Astor permits the "tango" and "turkey trot" at her dances, but insists that they be danced in moderation. When this guest so far forgot himself as to verge on to the vulgar, he was quickly shown the door.

Mrs. Astor's example is not followed by all of London's hostesses. At the entertainments of a certain duchess the ragtime is accompanied by a great deal of roughness, being usually danced with the lights out.

GEORGIANS ADMITTED TO BAR.

RICHMOND, June 28.—Among those who passed the Virginia State bar examinations to-day were James L. Camblos, of Marietta, and Charles Campbell Crockett, of Americus, Ga.

DR. STARNES IS ASSAULTED BY ORGAN TENDER

George LaMarche Inflicts Black Eye on Musician at Close of Auditorium Rehearsal.

MISS LALLA CANNON WITNESS

Assailant Declares the Musician Called His Wife 'Liar' in Phone Conversation.

Dr. Percy L. Starnes, whose genius as a musician has brought joy to thousands, and who announced yesterday his resignation as city organist, figured in a sensational fight in the Auditorium late Saturday afternoon, which was witnessed by Miss Lalla B. Cannon, the Atlanta girl who won an operatic prize of $3,000 a year in New York, and has been hailed as the possessor of the "great American voice."

The fight—although as a matter of fact, all the fighting seems to have been on one side—is shrouded in some mystery. The noted organist claims it was precipitated solely by the fact that he had reported George E. LaMarche, organ tender, for failure to perform his work properly.

LaMarche it was, according to the Doctor, who did all the battling, giving the organist a souvenir in the shape of a badly cut right eye that he will wear almost until the day his resignation takes effect, which is August 1.

Twelve Blows Land.

Dr. Starnes said he had just finished rehearsing with Miss Cannon at the Auditorium to-day for the recital and was about to enter his office when LaMarche jumped on him from behind, hitting him about twelve blows. One of them landed on the Doctor's right eye and it took electrical treatment from a medical attendant to make it at all presentable.

The musician said he did not retaliate, merely doing his best to protect himself, and the attack was ended by Auditorium attaches, while Miss Cannon loked on, horrified.

Later in the evening, Dr. Starnes proceeded to police station, laid his case before Chief of Police Beavers and preferred charges against the organ tender.

He insisted that the attack was entirely unprovoked, and was caused probably by the fact that he had reported LaMarche not only to the Atlanta Music Festival Association, but to the organ company as well for failure to properly care for the magnificent instrument.

LaMarche's Story Differs.

He expressed the opinion that LaMarche was evidently not in full possession of his mental faculties—at least at the time of the battle.

LaMarche late Saturday night told a much different story of the cause of the affray.

"About a week ago Dr. Starnes called my wife up over the telephone, and in the course of the conversation practically called her a liar," declared LaMarche. "I was out of town at the time, but when I returned Mrs. LaMarche acquainted me with Starnes' action, and I at once made an appointment with him to meet me at the Auditorium.

"When I met Starnes I demanded that he apologize to my wife. He told me that if I claimed that he had said such a thing to my wife that I was a liar. He said it in the presence of several witnesses in the lobby of the Auditorium. We were facing each other at the time.

"I said:

"'You have insulted a lady, and it is more than I can stand for.'

"I struck him and knocked him down. That was all there was to the difficulty. I hope that I did not injure Starnes seriously, but my action was the only one that a gentleman could take under the circumstances."

'Land Sake! As I Live, It's John,' Greeting of John D. at Old Home

Mrs. Beecher, 84, Shows Rockefeller Her Sweetpeas and Gives Him Drink From Well.

CLEVELAND, OHIO, June 28.—"Land sake! As I live, it's John Rockefeller! Sit down, John," and Mrs. M. A. Beecher, aged 84, placed a chair under a big shade tree in her farm yard for John D. Rockefeller, aged 73. Rockefeller motored to Mrs. Beecher's farm near Chagrin Falls this afternoon.

"How are you Mary, well?" asked Rockefeller. "Yes, I'm feeling pretty well," answered Mrs. Beecher.

"And how are you and Laura?"

"Oh, just about the same."

"Won't you have a drink, John? It's pretty warm to-day."

"Yes, please."

Then Mrs. Beecher's daughter brought water freshly drawn from the deep well beside the house and the guest slowly drank a glassful.

"I just want you to see my sweetpeas, John," said Mrs. Beecher, as she led the way to the fence, where a row of perennial sweetpeas made a brilliant border for the lawn.

Then the two returned to their chairs and talked of "old time."

King George Finds Platonic Romance With Fair Countess

Monarch Pays Marked Attention to Wife of Lord Mar While Queen Mary Is Absent.

Special Cable to The Sunday American.

LONDON, June 28—Every one thought King George so extremely domestic and conventional that it has come as rather a shock to people outside court circles to find him paying marked attention to the beautiful Countess of Mar and Killie.

The lovely countess, who is in her prime and a favorite of King Edward, is to be found wherever the King is.

Lord Mar goes about very little, but it was noticed that he and his wife were included in the royal house party at Windsor Castle for the Ascot races.

When Queen Mary was absent from the races, Lady Mar was always at the King's side, but when Her Majesty was present Lady Mar mixed with the general crowd in the royal inclosure.

Lady Mar is very sympathetic and attractive. The inner circle at the court is intensely amused at this mild platonic flirtation.

Gatun Gates Stand Their Supreme Test

Atlantic Waters Reach Sea Level and Locks Must Hold Against Full Pressure of Water.

PANAMA, June 28.—The Atlantic waters which have been allowed to run slowly against the lower gates at Gatun are at sea level to-day. The large gates are being put to the actual test of full pressure for the first time.

The engineers are watching the rise of the water with interest, and they report that the gates are watertight. The water is at the 50-foot stage.

Passenger on Car in Birmingham Shot

Bricks Hurled in Trolley Strike and Coaches Operate Under Heavy Guard.

BIRMINGHAM, June 28.—A pistol shot was fired into an Avenue C car to-night and a negro passenger was struck and dangerously wounded.

Officials of the company, with 120 deputies and 100 policemen, sent cars to-day out under protection. Bricks were thrown into cars to-night, but no one was hurt.

NOTED HEBREW SPEAKS.

Dr. Morris Wolf, of New York City, one of the most prominent lecturers on the Zionist Movement, will speak to the congregation of Ahavath Achim Sunday afternoon.

Slaton Inaugural Strictly Jeffersonian

Governor Plans to 'Get Busy' Monday

NEW and old Governors of Georgia and their wives. On the left is Governor and Mrs. John M. Slaton bidding good-bye to former Governor and Mrs. Joseph M. Brown at the Executive Mansion Saturday. Mr. and Mrs. Brown will return to their old home at Marietta, where a big reception awaits them.



Vanderbilt to Build Yacht to Hold Cup

Plans Defender to Meet Lipton's Craft—Will Start Work on Return From Europe.

NEWPORT, R. I., June 28.—When Cornelius Vanderbilt returns from Europe in July with the steam yacht North Star he will begin plans for building a yacht to defend the America cup against Sir Thomas Lipton.

Before sailing, Mr. Vanderbilt stated he proposed to build a cup defender, which means he will be at the head of the syndicate and as he is one of the leading yachtsmen of America and formerly commodore of the New York Yacht Club, he is in a position well fitted as the managing director to take hold of the matter.

Mrs. Marshall Finds $2,000 House at Last

Wife of Vice President Refuses to Pay More, Wishing to Live Within Husband's Salary.

WASHINGTON, June 28.—The long house hunt of Mrs. Marshall, wife of the Vice President, is probably over, as she has found a suitable house on Columbia Road, Northwest. Her hunt was prolonged owing to the fact that she set $2,000 yearly as the price they would pay. The Marshalls have said they must live within their salary, and Washington society is eagerly watching to see how they will manage with the many social and financial demands upon them. Mrs. Marshall wanted to go to the country, but feared it would be too far for the Congressional wives to visit.

Wilson in Club of Summer Widowers

"My Wife's Gone to the Country, Tut Tut," Official Song of Select Organization.

WASHINGTON, June 28.—A summer widowers' club has been organized in the capital. President Wilson is its head. The club will meet in the White House every day during the extra session of Congress, and its membership is limited to three—Woodrow Wilson, Joseph Patrick Tumulty and Dr. Cary Grayson, who is a summer widower in name only, really a bachelor.

The club song is "My Wife's Gone to the Country," omitting the "hurrah" and inserting "tut tut."

Vice President Marshall and Speaker Clark are more fortunate, as their wives remain in Washington until the adjournment of Congress.

Stroke of Paralysis Fatal to Physician

Dr. Maynard E. Williams, Brother of Atlantan, Dies at New York Home of Relatives.

Friends in Atlanta Saturday learned of the death, following a stroke of paralysis, of Dr. Maynard E. Williams, brother of Eugene Williams, of Atlanta.

Dr. Williams was 44 years old. He was afflicted with the fatal stroke at the home of his father-in-law, A. M. Shepard, at Lodi, N. Y. Dr. Williams was well known in his profession.

Gallery of Brilliantly Gowned Women See Induction of Young Executive.

To-day Georgia has a new Governor. A new lady rules in the mansion on Peachtree Street. The name of Brown, for two generations significant in the State's affairs, is no longer to be hailed as that of the State's chief executive.

John Marshall Slaton was inaugurated Governor of Georgia Saturday at noon with a ceremony that was a model of Democratic dignity and lack of ostentation. Thomas Jefferson himself could not have done it more simply.

A quiet procession of State officials into the hall of the House of Representatives, a simple, sincere tribute from Joseph M. Brown to his successor, a clear-cut appeal for commonsense methods in government, a few solemn words repeated after Chief Justice Fish—and John Marshall Slaton was Governor of Georgia. His inauguration was the last word in simplicity.

It was by no means a drab affair, however. There was color and spirit enough to the occasion, even if the ceremony was not elaborate—gay, shimmering, summer colors in the galleries, from which hundreds of brilliantly gowned women looked down. In the gallery audience were women who are the most prominent figures in Georgia's social life, coming out of tribute to the new Governor and his lady, who are their favorites.

MRS. SLATON SEES CEREMONIES.

Distinguished, slightly flushed with the pride of it all, her bearing betokening plainly that here was the first lady of the State, sat Mrs. Slaton, in the center of a gay throng which sat in the post of honor, just in front of the speaker's stand.

Pride was stamped no less plainly on the faces of at least two other members of the party. One was Major William F. Slaton, father of the Governor, and the other was Mrs. W. D. Grant, Mrs. Slaton's mother.

Other members of the party were Mr. and Mrs. William M. Slaton, Justice and Mrs. S. C. Atkinson, Mr. and Mrs. A. L. Waldo, Mrs. W. H. Blanchard, Mr. and Mrs. John W. Grant, John

INAUGURAL IS WITNESSED BY SOCIETY FOLK

Ceremonies Inducting Governor John M. Slaton Are Marked by the Utmost Simplicity.

Continued From Page 1.

M. Slaton, Jr., W. F. Slaton, Jr., Slaton Waldo, Albie Waldo, William D. Grant, Miss Margaret Grant, James Jackson Slaton, Mr. and Mrs. A. McDuff Wilson, Mr. and Mrs. R. H. Jones, Mr. and Mrs. Benjamin Phillips and Miss Robinson.

Mrs. Joseph M. Brown sat facing the Speaker's stand, just opposite the Slaton party. With Mrs. Brown were Miss Cora Brown, Charles Brown, Miss Sally Brown, Dr. and Mrs. E. L. Connally, Miss Frances Connally and Thomas W. Connally.

New Governor Applauded.

The vivacity of the scene was quieted when, a few minutes before 12 o'clock, the official procession filed into the hall—the new Governor and the retiring Governor, former Governor H. D. McDaniel, Federal Judges Newman and Pardee, judges of the State Supreme Court and of the Appellate Court, the departmental officers of the State and an escorting corps of legislators. There was a moment or two of silent inspection of the procession, and then applause began.

The applause was suspended for a moment at the rap of the gavel of Senate President Anderson, who introduced the new Governor to the Assembly. Then the cheering came with a will.

In the heavy applause the women in the balconies joined most enthusiastically, with a deplorable destruction of gloves and dainty fans. It was a wild applause that greeted Governor Slaton, a demonstration that was sincere and that, showing signs of lagging at times, was lifted and revived by enthusiastic yells from the throats of loyal Slaton men. There was no regard for the summer heat at the moment, but a very evident desire to pay tribute to the big, smiling, young man who was the new Governor.

The applause that greeted Joseph M. Brown, retiring Governor, a little later, was hardly less vociferous. And when he voiced his tender tribute to Governor Slaton the cheering was deafening.

The inauguration ceremony of Georgia is simple, as carried out Saturday. Chief Justice W. H. Fish, of the State Supreme Court, administered the oath of office, and then there was a little ceremony symbolic of the entrance of a new official.

Phil H. Cook, Secretary of State, presented the Great Seal of the State to the retiring Governor, who in turn gave it to the new Governor. This done, Governor Slaton launched into his inaugural address. He departed from precedent by the oral delivery of his address. From time immemorial the keynote speech of the State's Chief Executive has been read, but this time Governor Slaton talked without regard for the manuscript which he held.

New Governor's Address.

The address was altogether one of appeal for conservative administration of the State's finances, embodying a denunciation of demagogic legislation which will blindly curry favor with the voters by indiscreet appropriations beyond the limit of revenues. Action toward the rejuvenation and correction of Georgia's laws, especially taxation and the criminal code, were recommendations.

The address in its delivery took up more than an hour, but never for once did the big audience reveal signs of restlessness or impatience. At its conclusion came another demonstration, and the Slaton administration thus was launched auspiciously.

The hall became immediately the scene of a great impromptu reception. Mrs. Slaton and her friends were surrounded by a throng of congratulatory admirers. After a while the two groups were drawn together, and Governor and Mrs. Slaton, former Governor and Mrs. Brown stood side by side to shake hands and to respond to every smiling greeting.

Informality was evident at the Executive Mansion on Peachtree Street, where the Slatons received their friends in intimate, cheery fashion all Saturday afternoon. There was no reserve.

A friendly group was that which gathered at the Governor's Mansion for luncheon after the inauguration. It was composed of Governor and Mrs. Slaton and Governor and Mrs. Brown, all of whom are the warmest of friends.

And as informality marked the advent of Governor John M. Slaton, informality as well attended the departure of Governor Joseph M. Brown, who planned to become plain Mr. Brown without ceremony. But the people of Marietta, his home, would not let him come back to them without some welcoming demonstration, and most of the residents greeted him and Mrs. Brown when they returned.

Slaton to Begin Work Monday.

Governor Slaton will be at his office early Monday morning, he said Saturday. Eager to begin work for the State and the people, he will plunge into the affairs of the State with the energy and ability that has made him a leading figure among the attorneys and citizens of Atlanta.

That Governor Slaton intends to give all his time to the business of the State is evident in the fact that he and Mrs. Slaton have closed their beautiful homes, the one at the corner of Peachtree and Pine Streets, the other on Peachtree Road, and have moved into the ancient mansion at the corner of Peachtree and Cain Streets, with the announced intention of living there during the Slaton administration, except for a few weeks of the warm season, when they will go to the country home on Peachtree Road.

The regular inaugural reception of the Governor to the members of the General Assembly will be held July 2, according to an announcement made by Mrs. Slaton Saturday.

The Georgian-American Pony Contest
VOTE COUPON

Hearst's Sunday American and Atlanta Georgian

Pony Contest Vote Coupon, Sunday, June 29, 1913.

GOOD FOR 15 VOTES.

Voted For .....

Address .....

Voted By .....

Carriers' and Agents' Ballot.

Hearst's Sunday American and Atlanta Georgian

Pony Contest Vote Coupon, Sunday, June 29, 1913.

GOOD FOR 15 VOTES.

Voted For .....

Address .....

Voted By .....

School Boys' and Girls' Ballot.

2,000 'Home Folks' Greet Ex-Gov. Brown

Marietta Welcomes Former Executive

Citizens and Old Friends Unite in Royal Reception to Beloved Couple.

FORMER Governor Joseph M. Brown and wife waving farewell to Atlanta friends as they left the Capital for their old home in Marietta, where they were given a warm welcome by their old friends.



More than 2,000 citizens of Marietta and Cobb County and a band welcomed ex-Governor Joseph M. Brown and his family upon their return to their old home, following the inaugural ceremonies in Atlanta Saturday afternoon, and accorded them one of the most hearty demonstrations witnessed in the town since the election of its distinguished citizen to the gubernatorial office.

The Brown party arrived at 5 o'clock. Banked on either side of the car line for hundreds of yards was the welcoming party, sending up cheer after cheer as the car passed down the line. Accompanying the ex-Governor were Mrs. Brown, Misses Cora and Sallie Brown and Charles Brown.

When they alighted from the car they were greeted by a reception committee of citizens, including L. C. Baldwin, Dr. F. D. Rambo and M. M. Sessions, and escorted to the public park, where speeches were made. W. P. Powell acted as master of ceremonies. Representative John P. Chaney, in an address of welcome, voiced the entire citizenry of Marietta in praise of Mr. Brown's work as Chief Executive of the State. Hon. S. A. Anderson, former Representative, also spoke.

A shower interrupted the park ceremony, and ex-Governor Brown was forced to make his answer in the courthouse, to which the crowds retired.

Mr. Brown spoke briefly. He reviewed his record in the gubernatorial office slightly, and declared that nothing which he had done was regretted by him. He stated that he was glad to return to private life, and was resuming his residence in Cobb County with pleasure.

Following his address, ex-Governor Brown and his family retired to their home, where an informal reception was tendered to a few friends.

SLATONS OPEN MANSION REIGN WITH LUNCHEON

Dinner and Dance at Driving Club Follow First Society Event of New Administration.

A round of social festivities, starting with a luncheon at the Governor's Mansion and closing with a dinner and dance at the Piedmont Driving Club, opened what is prophesied will be a brilliant reign of Governor and Mrs. John Marshall Slaton Saturday, following the inauguration of the former as chief executive of the State.

The luncheon formed the usual feature of entertainment accorded the incoming Governor by the retiring one at the mansion on Peachtree Street. Seated at the table with Governor and Mrs. Slaton and Mr. and Mrs. Brown were Misses Cora and Sallie Brown, Mrs. W. D. Grant, mother of Mrs. Slaton, Charles Brown and Dr. and Mrs. E. L. Connally.

The dinner at the driving club was a brilliant one, tendered the new chief executive and the new first lady of Georgia by Mr. and Mrs. John W. Grant. Those present besides the host and hostess and guests of honor were Mr. and Mrs. Hugh Richardson, Mr. and Mrs. John D. Robinson, Mr. and Mrs. H. W. Miller, Mr. and Mrs. J. L. Dickey, Mr. and Mrs. Morris Brandon, Mrs. John A. Pardee and Edward Inman.

In honor of the occasion an elaborate dinner was served. The menu was:

Rocky Ford Cantelope
Salted Almonds Heart of Celery
Queen Olives
Lettuce Sandwiches Saratoga Chips
Smothered Breast of Milk-Fed Chickens
Fried Eddplant Stewed New Corn
Heart of Head Lettuce with Russian Sauce
Peache Ice Cream with Assorted Cakes
Demi Tasse

At the close of the dinner the party retired to the ballroom and joined the throng of more than 200 dancers.

Pigeons to Keep City Sane, Says Expert

Dr. B. Cheston King, of Atlanta, Tells Chicago That Its Safety Rests With Doves.

CHICAGO, June 28.—If Chicagoans are to be saved from the mad house at all it will be by the pigeons.

Dr. B. Preston King, an Atlanta alienist, finds hope for the city's sanity in the pigeons that flutter about the Loop all day.

"Several times each day," says the doctor, "the man who works in an office building should go to a window with the expectation of seeing one or more doves. Should he spy them, I suggest that he forget all else. There is something in just the name 'dove' that has a soothing effect upon the nerves."

Vesuvius Active for First Time Since 1906

Observatory Directory Explains Eruption as Due to Rains Filtering Into Crater.

Special Cable to The American.

NAPLES, June 28.—Mount Vesuvius to-day, for the first time since 1906, showed signs of eruption. Flames were observed shooting from the main crater and three slight earthquake shocks were felt.

Professor Mercalli, director in charge of the observatory, says the eruption is due to the heavy rains filtering through cracks in the crater.

Police Chief Places Ban on Split Skirts

Former Philippine Officer Thinks Underskirts Are Necessary in America—Orders Arrests.

LOUISVILLE, KY., June 28.—Chief of Police Watson Lindsey, who was an officer in the Philippines under Taft, has placed his official ban against the existing fashions as typified by the split skirt.

In an order issued to-day, Chief Lindsey orders the arrest of all wearers of split skirts who are minus protecting underskirts.

Governor and Mrs. Slaton Move Into State Mansion

"Of course, I naturally feel regret at leaving the Executive Mansion—for I have spent so many happy days here—but it will be so good to get home again."—Mrs. Joseph Brown.

"I know just one thing—pride in coming into the mansion and a desire to fill the position of the Governor's wife just as simply and as well as I can."—Mrs. John Slaton.

That's the way the wife of the ex-Governor and the new Governor's wife said they felt—the one on leaving and the other on entering Georgia's "White House."

Just from a luncheon party at which ex-Governor Brown and Mrs. Brown had entertained the Slatons at a "house warming," the two first ladies of the State were having a sort of housewifely tete-a-tete on the front porch.

"You're going to like the place, I think," said Mrs. Brown, explaining all of its little details to Mrs. Slaton. "It's cool in the summer, and in the winter it is just as pleasant. You really have to be careful that it doesn't get too warm. You'll find the little room at the head of the stairs very convenient, I think, and in the kitchen——"

And Mrs. Slaton didn't miss a point.

"I am going home to Marietta," Mrs. Brown told The Sunday American reporter. "We have a big old-fashioned house out there, and I'm going to live in the shade of a four-acre front yard and keep cool—that's going to be my principal job for a while. But you watch—I'll be running in on Mrs. Slaton all the time and making myself at home——"

She laughed while Mrs. Slaton was busy telling her that was what she expected her to do—and got her promise.

The Slatons moved their trunks to the mansion Saturday—and a servant or two—as well as the chauffeur.

"Our other baggage is yet to arrive," Mrs. Slaton laughed.

And then: "I actually feel at home already—things look so comfortable, and I like the high ceilings. But, of course——" pause "——if I feel homesick for my other home sometimes I'll just go out and spend a day. It's nice to have two homes, anyhow—sort of variety."

Those who enjoyed the hospitality of the Browns' house-warming luncheon were, besides the Slatons, Mrs. W. D. Grant, Mrs. Slaton's mother, who it is expected, will make her home at the mansion; Colonel and Mrs. Paxon, Dr. and Mrs. E. L. Connally, and Misses Sallie and Cora Brown, sisters of the ex-Governor.

Sweeping Reform in System Of Taxation Urged by Slaton

Laws to aid the finances of Georgia and sweeping reforms of the tax system of the State are stressed in the inaugural message of Governor Slaton.

In part, Governor Slaton said:

Our system is wrong. The Legislature can appropriate what it pleases, and the tax rate remains the same. The Legislator has made himself a favorite with his constituency by voting for every popular appropriations and nothing suffers but the State's credit.

Unless some check be made, an increase of revenue will be of no avail in preventing the financial embarrassment of the State. Under the enthusiasm of the moment one appropriation bill may exhaust it.

More than four-fifths of the States of the Union derive revenue from what is known as an inheritance tax. I am informed that this tax is the subject of least complaint.

This form of tax has been approved by the highest authorities and is one of the easiest borne and subject to fewer hardships than any other. The inheritance tax is to some extent a corrective.

Corporation Taxation.

Prior to the year 1905, many efforts were made to collect an occupation tax from corporations. Governor Terrell, in his message of the year 1905, recommended a tentative privilege tax based on capital stock of $100,000 per year on corporations having a capital of $1,000,000, or over. He anticipated from this source more than $100,000 a year, and thought that such sum could reasonably be expected without a hardship. The State, however, has not received one-half this sum, and during the year 1913 the estimated revenue from this source is $48,000.

I recommend that the maximum occupation tax on corporations having $1,000,000 capital and over be $200 per annum, and the tax on corporations of less capital be adjusted accordingly.

Equalization of taxes, either through the enforcement of present laws, or new correctives, so that each may bear his proportionate burden, would not mean the increase of taxes upon any one now performing his duty, but would rather mean the lightening of his unfair portion of the load. I commend this subject to your attention.

Bonded Debt To Be Refunded.

An additional reason for establishing and maintaining the State's finances on a sound basis is the necessity of making provision for more than one-half of the entire bonded debt of the State, maturing in 1915. This is an imperative duty resting on this Legislature.

No sinking fund was provided by law to retire the bonds aggregating $3,679,000 which are due in 1915. The entire State's debt is $6,452,500, which does not include the obligations to the University, amounting to $291,500, and the landscrip fund of $90,000.

All the debt of $6,452,500 is provided for, or will be provided for, by the sinking fund required to be raised annually until the debt is paid off, except the $3,679,000 which falls due in May and July, 1915.

If refunding bonds were issued in 1915, making the first $100,000 fall due in 1935, then the sinking fund could be made to run continuously and retire each year, until paid, $100,000 of this series of 1915 refunding bonds.

This plan would seem advisable in order to relieve the treasury and the people of the increased burden at this time, unless financial conditions at the time of the sale of the bonds should demand that their redemption begin at an earlier period in order to effectuate their more satisfactory disposition.

Registration of Voters.

We believe the present registration law should be so amended that when a voter has once proven his qualification by registering and being enrolled, he shall remain a registered voter unless disqualified for cause due to himself.

The foregoing extract from the last platform upon which I was elected, expresses a principle which deserves universal acceptance. It contemplates no change of the constitution which provides for the qualification of the voter.

I recommend that the present registration law be amended to correct the injustice indicated. It would always be provided that the voter must have paid his taxes and not subjected himself to any of the disqualifications provided by law.

Highways.

It is needless to impress upon you the importance of our highways. Their value is an asset of the entire State. An intelligent Highway Commission, or Commissioner, clothed with proper authority, could be the means of untold benefit in suggesting proper methods of building the road adapted to the locality, or in solving the problems of engineering which might arise in various sections.

I call your attention to the Western and Atlantic Railroad, the lease of which terminates in 1919. No one, I apprehend, would or should consider its sale, but the problem of its disposition should be considered by a commission with directions to report its recommendations and its reasons therefor.

To delay this matter will mean to put the State at the inexcusable disadvantage of unpreparedness when the time arrives for imperative action.

The Criminal Code.

One of the fundamental purposes of government is the protection of life and safety of the citizen. If the rules of evidence are so shaped as to prevent the discovery of the truth, and if the State is deprived of the means of sifting the facts, the judges and juries are not to be blamed. If crimes are allowed to go unpunished.

It is an anomaly that a defendant should take the stand, make any statement that he sees fit or that his shrewd lawyer has prepared, and being immune from cross-examination, demand that the judge shall charge the jury that they may accept his unsworn statement in preference to all the evidence in the case.

I, therefore, recommend that a law be passed abolishing the defendant's statement, and providing in its place that he be sworn as a witness if he desires, but his failure to be so sworn be not subject to adverse comment by prosecuting counsel. This is in accordance with current Federal and State law.

The legislation in Georgia against carrying concealed weapons has in recent years been conspicuous. It has been suggested by the law of self-preservation. Daily we read of men who have shot others, and have been acquitted on the old statement that the deceased threw his hand on his hip pocket, and the defendant shot in fear of his life. When searched, the dead man was found generally unarmed.

If the carrying of concealed weapons were made a felony, subject to be reduced to a misdemeanor by either judge or jury, the deterrent effect of such a law would be the saving of many a life. I earnestly recommend to you the consideration of this question.

Banking Laws.

The banks of a State perform public functions, and as such are properly subjected to governmental supervision. The bankers of the State, with the desire of maintaining a high standard of responsibility and of affording guarantees against improvident management, that imperil the money of the people, recommend legislation looking to the accomplishment of these objects. I commend this subject as one worthy of your serious consideration.

My predecessors have recommended the creation of the position of State Auditor, and in this recommendation I heartily concur. His services could be utilized in checking the cost of new buildings for which requests may be made by the various institutions. Those who have served on the appropriations committees are aware of the inadequate facilities of the State in arriving at the amount of the necessary expenditures.

The Constitution.

The Constitution is the expression of the supreme law of the land. It can only be changed by the people speaking in their sovereign capacity. In order that they may vote intelligently on any proposition it is essential that they understand it. I recommend that in proposing Constitutional amendments, you plainly indicate the proposition to the voter in such language that he may understand the meaning of the question submitted.

My predecessor has called attention to the fact that some of the agricultural schools are well attended, while others receive little patronage, whether due to the matter of location or lack of interest, or from what cause, I am unable to say. Each obtains the same appropriation from the State for maintenance. I recommend that you investigate their condition, and apply the proper remedies.

Slaton Retains All Brown's Secretaries

Jesse Perry Will Be Personal Clerk of New Governor and Hardy Ulm Executive.

Most striking is the entire unanimity of opinion and purposes that existed between Governor Slaton and Governor Brown. No radical changes and no lost motion incident to a reversal of policies will come about. Almost without exception the men who served Governor Brown will also hold office under the Slaton administration.

Jesse Perry, who served Governor Brown as private secretary, will fill the same position under Governor Slaton. Hardy Ulm also is retained as executive secretary.

OBSCURE PAINTING SAID TO BE NEW HOLBEIN

Special Cable to The American.

LONDON, June 28.—It is rumored that a hitherto unknown picture by Hans Holbein, the younger, has been discovered here. The picture was sold recently in a London auction room in ignorance that it was Holbein's work. The signature was found when it was cleaned.

If genuine, the painting, which is a small portrait of a man, probably will be acquired by the National Gallery, which recently gave the Duke of Norfolk $350,000 for Holbein's "Duchess of Milan."

$18.20 Round Trip $18.20
GETTYSBURG.
Reunion Blue and Gray.
Tickets sold June 28 to July 1, inclusive. Return limit July 10. Liberal stop-over privileges.
SOUTHERN RAILWAY

LET ME END YOUR TOOTH TROUBLES
Absolutely Painlessly

Those who dread having teeth extracted, filled or crowned should call at my office and I will demonstrate to your entire satisfaction that I can do it painlessly by the use of my Nitrous Oxide.

Fillings in Silver, Platinum and Amalgam, 50c.

NO PAIN



73 1-2 Whitehall Street

$5 A SET



Guaranteed for 20 Years. They Never Slip or Drop. I Guarantee Them for 20 Years.

22-K Gold Crown, Porcelain Crowns and Bridge Work.. $3, $4, $5

TERMS TO SUIT

Lady Attendant and Ladies' Rest Room. Daily, 8 to 8; Sunday, 10 to 3. Phone: Main 1298.

Gold Dust Vulcanite Sets Do Not Make the Mouth Sore Nor Have Rubber Taste.

DR. WHITLAW, 73 1-2 Whitehall Street

Entrance 73½ Whitehall Street, Fourth Door from J. M. High Company. Over the Atlantic and Pacific Tea Store. Opposite Vaudette Theater.

THE GRAND IS SAFE, COOL AND HEALTHY
GRAND DAILY MATINEE AT 2:30 NIGHT AT 8:30 WEEK OF JUNE 30
THOMAS A. EDISON'S
TALKING, SINGING, LAUGHING MOTION PICTURES
The Most Wonderful Act of Its Sort the Scientific World Has Known
A Complete Entertainment of Motion Pictures as Good as the Best.
Matinee at 2:30 All Seats 25c
Evening at 8:30 25 and 50 Cents

The Coolest and Most Delightful Place in Atlanta
FORSYTH DAILY MAT. & NIGHT WEEK JUNE 30th
FIRST ATLANTA APPEARANCE. THE STAR
Edward Abeles
WITH CHARLOTTE LANDER IN "HE TRIED TO BE NICE."
Billy McDermott
THE TRAMP COMEDIAN.
Welch-Francis Co.
IN A HURRAH LAUGHING SKETCH
Violinsky
THE MODERN MUSICAL MARVEL
Rae Fenton and Dancing Boys—Ad Carlisle's Dogs—Leitzel & Jeanette
NEXT WEEK EDWYNN & CO. and Other KEITH STARS

SKATING RINK OPEN
At Ponce DeLeon
SKATING TWICE DAILY:
2:30 to 6 p. m. & 8:00 to 11 p. m.

WILSONS REACH SUMMER HOME WITH 41 TRUNKS

Thirty Servants and Secret Service Men Accompany President's Wife to Churchill Estate.

CROWD FORGETS TO CHEER

Five Automobiles Carry Party at Fast Clip, but Speed Sign on Bridge is Rigidly Obeyed.

CORNISH, N. H., June 28.—Mrs. Woodrow Wilson arrived here to-day with her daughter, Eleanor, 41 trunks, 5 automobiles and a train of more than 30 servants and secret service men. Three hundred women and girls from this town and Windsor, Vt., across the Connecticut River, were at the railroad station to welcome the President's wife and daughter.

S. A. Reed, of the Windsor Board of Trade extended the official greetings to Mrs. Wilson. After the Wilson party had driven away in their automobiles the awe-stricken women suddenly remembered they had forgotten to cheer and were forced to yell their greetings toward the fast disappearing automobiles.

Eight Cars in Procession.

There were eight automobiles in the procession that took Mrs. Wilson to Winston Churchill's home, where she will spend the summer. She, Miss Eleanor and Miss Bones, her secretary, with the chauffeur and the footmen were in the first machine. Behind them came secret service men, moving picture men, photographers, reporters and servants.

They shot down the river and came to the Windsor toll bridge with its brand new sign, "$2 fine for autos running over five miles an hour," and the chauffeurs obediently slowed down. O. W. Dunsmore is tollkeeper, but when he saw the Wilson automobile he swung up the gate and they passed through without paying.

The women of Cornish and Windsor were anxious to get the latest information in Washington fashions. They were all delighted with Mrs. Wilson's costume, which consisted of a taupe suit, chiffon waist and a taupe straw with a purple aigrette. Miss Eleanor wore a dark blue suit and a corn straw. Miss Bones was in drab gray.

Entourage Greets Party.

It is four miles from the Windsor station to the great stone gates that mark the entrance to Harlakendon. The line of automobiles made the run in less than fifteen minutes. The Wilson special car had been attached to a train which arrived at 1:12, five minutes late. At exactly 1:31 the automobiles with Mrs. Wilson and her daughter swept through the stone arch and into the Churchill Estate.

A housekeeper, seven servants, four butlers and a head chauffeur were to welcome them. The secret service men barred all reporters and photographers at the gates, a quarter a mile away. Perfect June weather prevails here now.

There is talk among the local loyal Democrats of giving the President a suitable reception when once he is settled with his family, an event toward which the whole countryside looks with great anticipation.

Chief, Negro Was Burned For, Dead

Head of Americus Police Succumbs to Wounds He Received Week Ago—City Pays Respects.

AMERICUS, June 28.—William C. Barrow, Americus veteran Police Chief, passed away at midnight, death having resulted from the bullet wound inflicted last Saturday by the negro Redding, whose arrest Chief Barrow had effected, and who was afterward burned by an Americus mob.

Chief Barrow was 68 years old. He had been in the Police Department nearly a quarter of a century, and for ten years at its head.

As a mark of respect the county and municipal departments will close during the funeral hours this afternoon.

David Keefer Under Peace Bond

Halt Comes in Marital Troubles

Wife May Drop Disorderly Charge



Children of Mrs. David Keefer, who is involved in new marital troubles.

Stepson Who Fought With Mother's Husband Over Auto Pleased With Progress of Case.

The Keefer marital relations again are in statuo quo following the sensational turn of affairs Saturday afternoon, when David H. Keefer was placed under $500 peace bond on charges preferred in Justice Girardeau's court by Mrs. Keefer. The matter, for the time being, at least, probably will end here, as neither Mr. Keefer nor Mrs. Keefer has indicated that the controversy will be renewed.

Mr. Keefer made bond Saturday afternoon only after some difficulty—in fact, not until the bond had been reduced from $1,000 to $500. Mrs. Keefer made no objection to the cut, however, and every member of the family, including Jack Macy, Mrs. Keefer's son, as well as Eleanor Macy, her daughter, left the stuffy little court apparently well pleased with the decision. The charge of disorderly conduct was docketed against Mr. Keefer as a result of the difficulty at the Piedmont Driving Club Friday night, in which Keefer and young Macy exchanged blows following a quarrel over the ownership of an automobile.

The charge may be withdrawn by Mrs. Keefer if the peace bond which she secured against her husband is not violated, after a reasonable time.

In the meantime, both Mr. and Mrs. Keefer have returned to their respective homes—the husband to the home of his mother on Peachtree Street, the wife to their beautiful home on East Fourteenth near the Driving Club.

Mrs. Keefer intends to remain here temporarily, however, as she is even now personally superintending the construction of an apartment on Peachtree Street, which, she says, will be a home for women who have had just such trouble in marital relations as she.

Here, she says, she will live the simple life—the ideal life, in her opinion—surrounded by her little family, a son and a daughter, both still well in their 'teens. Mrs. Keefer takes sharp exception to the term of debutante applied to her daughter.

"I don't have such things in my family," she said, "and I never intend to, for I like the dishpans better than the drawing room. In other words, I am a Socialist."

MRS. EDDY NOT DEAD, DECLARES MRS. STETSON

Proclaims Herself Reincarnation of Christian Science Founder. Plans Warfare Control.

NEW YORK, June 28.—On the eve of what almost certainly will be one of the bitterest struggles in the history of the Christian Science Church Mrs. Augusta E. Stetson granted a remarkable interview to-day to the International News Service.

Though she was not prepared to make definite announcement, Mrs. Stetson, who in her newly issued book has proclaimed herself the successor and practically the reincarnation of Mrs. Mary Baker G. Eddy, made it plain that she does not intend to yield control of the church to the Boston and New York group of men who seized the official and financial reins immediately after the passing of Mrs. Eddy.

In the interview Mrs. Stetson asserted confidently that Mrs. Eddy is not dead and that she has the same power that Christ had to manifest Himself to the world.

Mrs. Stetson spoke in the library of the magnificent home she constructed in West Ninety-sixth Street, immediately adjoining the splendid church which she founded. It was apparent that she is ready physically for the fight, whether it comes now or is postponed until autumn.

Seems in Good Health.

Despite reports of her poor health, which have been industriously circulated, her grips was firm, her manner vivacious and her health apparently excellent. During a conversation that continued for more than two hours she showed no signs of fatigue, physically or mentally.

At the conclusion of the conversation she expressed her readiness to dictate replies to questions.

"Do you believe that Mrs. Eddy will appear again on earth?" was the first question.

"I do," was the emphatic reply. "I believe that what was possible for man—his reappearance to the world after seeming death—can be possible to woman. For a time Jesus was not visible. But He rose to a demonstration over the human thought which embodied itself in flesh, and through the power of His Christ-consciousness, manifested Himself. Would you deny a woman who has learned Jesus' method of destroying the false thoughts which caused disease and death the spiritual ability to prove her teachings as Jesus proved His by manifesting herself to the world?"

Representative of Deity.

"Do you regard Mrs. Eddy as the female representative of God?" was the next question.

"I do," replied Mrs. Stetson. "God must manifest Himself through woman as He once manifested Himself through man. Our premise upon which we base our faith is: 'God is spirit, the only Creator, mind, or the Great Thought consciousness.' We believe that spirit and its creations, spiritual man and the spiritual universe, are the only realities of being. God made man in His own image and likeness. Therefore, man is not material—he is spiritual.

"When I state that Mrs. Eddy never died, I refer to her divine selfhood. If you refer to the human material personality, that has disappeared from our material view. For a time Jesus was not visible. But He manifested Himself. Mrs. Eddy's manifestation is the beginning of a new era."

Is Spiritual Suffragette.

The next question brought in response an interesting discussion of the woman question, during which Mrs. Stetson revealed for the first time that she is an ardent suffragist. Here is the question:

"Do you believe that Mrs. Eddy's teaching of eternal life and her great spiritual reflection of good is an animus in this hour of progress which is moving humanity—particularly—to demand recognition and her equal rights with man?"

"I think you are asking me if I am a spiritual suffragette," responded Mrs. Stetson. "I noticed an article to-day in which I was honored by that classification.

"If woman is animated by the Christ mind she will have the Christ power to convince by demonstration the men who are now only waiting to see her prove her claim to equal intelligence and ability."

Miss Cannon, Dixie Nightingale, to Sing For Atlanta, Free

Wonderful Soprano Will Be Center of Interest at Concert in Auditorium-Armory.

At the free concert this afternoon at the Auditorium-Armory Atlantans will have their first opportunity to hear the wonderful soprano voice of Miss Eulalia Bright Cannon, the 18-year-old Atlanta girl who won the $3,000 grand opera prize for having the most promising voice in America. A wealthy New York woman, hidden behind a mantle of mystery, was the generous donor of the prize, which aroused national interest.

Miss Cannon will sing two big operatic numbers and probably some simple English songs as encores. The program is as follows:

Overture to the music-Drama, "Rosamunde," Schubert.

Improvisation upon Schubert's song, "Hark, Hark, the Lark," Starnes.

Aria, "O Don Fatale" (Don Carlos), Verdi—Miss Cannon.

Three Dances from "Henry VIII," German.

Aria, "Lieti Signor, Les Huguenots," Meyerbeer—Miss Cannon.

Grand March, "Alexandrina," Starnes.

FELDER TO ASK NEW TRIAL FOR J. N. BATEMAN

Attorney for Plaintiff Declares Jurors in the Case Have Expressed Opinions.

Colonel Thomas B. Felder, attorney for Frank Rothleutner, plaintiff in the trial of Judge J. N. Bateman, declared Saturday afternoon that he will apply for a new trial on the grounds that opinions regarding the value of the evidence submitted have been expressed by membrs of the jury.

One juror, J. W. Hughes, was excused late Friday afternoon by the presiding judge, and afterward expressed an opinion regarding the value of certain evidence that had been introduced. This, Colonel Felder declares, is contempt of court.

Thieves Get $100,000 From Blazing Store

Under Cover of Fire They Probably Started Themselves, Gang Loots New York Jewelry Shop.

NEW YORK, June 28.—Under cover of a fire which they probably set themselves robbers took $100,000 worth of jewelry from the establishment of Udall & Ballou, 574 Fifth Avenue, last night.

The thieves were as subtle as they were bold and elusive. The safe was not blown. It was unlocked. The wired and barred doors and "cages" were not torn down, but were opened with keys. Suspicion has attached to some employees of the company because of the fact. But those who left the building last after closing it were the most trusted—persons above suspicion.

TRIES TO KILL HIMSELF BECAUSE WIFE LEFT HIM

MOBILE, June 28.—George Blackman, age about 55 years, a painter and paperhanger, was brought to Mobile to-night with a self-inflicted bullet wound in the temple, from which he has no possible chance to recover. He is at the City Hospital. Remorse over his wife leaving him is given as the cause of the attempt to kill himself.

Falls 95 Feet From Cross; Able to Walk

Man Suffers Only One Bruise in Long Plunge From a Church Spire.

ST. LOUIS, June 28.—Benjamin Jordan fell from the top of the cross on St. Mary's Catholic Church in Edwardsville, Ill., Ill., to-day and landed on the ground 90 feet below. Apparently he was uninjured, save a bruise in his side where he struck a cornice while falling.

The cornice was at the bottom of the spire. From this he bounded into a maple tree near the church and crashed through the branches to the ground. The tree broke the force of the fall.

After being examined by physicians Jordan walked about the churchyard, saying that he felt no pain except in the bruised side.

RUNS OVER GIRL WITH AUTO; HELD ON SLAYING CHARGE

DENVER, COLO., June 28.—Julius Brand was arrested to-day on a warrant charging him with the murder of Anna Bell Spencer, 10 years old, whom Brand ran over with his automobile Tuesday afternoon. The Coroner's Jury held Brand criminally responsible.

FORCED OUT OF BUSINESS!!!

On Account of Enormous Raise in Rent

ALL SPRING and SUMMER CLOTHING

AT GREAT SACRIFICE

All our Clothes are this Summer's production—No old stock—All this season's make—Latest weaves and styles and elaborate assortment to select from.

Our stock consists of 2 and 3-piece Suits. Blue Serges, Gray Mixtures, Blue and Black Cheviots and all other shades of this season's style.

Big Reduction in Priestley's Mohair Suits---Prices Slashed

On All Gent's Furnishings

NECKWEAR
All 50c, 75c and $1.00 Ties
35c 3 for $1.00

ONYX HOSIERY
Attractive assortment of colors of the well-known Onyx Silk Socks—
Regular **50c** Value **30c**

SENSATION IN STRAW HATS $2.00 and $3.00 HATS AT..... **$1.45**

A. E. MARCUS CLOTHING CO.

57 and 59 PEACHTREE STREET

Furniture Buyers Wait! Read! Stop! Think!

A $100,000 Stock of High Grade Furniture of every description, also Rugs, Floor Coverings, Hammocks, Ranges, Trunks, etc., will be placed on Sale Thursday morning, July 3d, at 9 o'clock, at Prices Never Before Paralleled in Atlanta.

WATCH THE DAILY PAPERS! WATCH THE DAILY PAPERS!

MANY EXPERTS TO TAKE STAND IN FRANK TRIAL

Great Array of Finger-Print and Blood-Stain Students Will Give Their Views.

The trial of Leo M. Frank will bring forth the most prominent array of criminal and medical experts ever grouped in a Southern court room.

This became known Saturday when Solicitor Hugh M. Dorsey began making preparations to have the skilled investigators who have worked in the Phagan case return to Atlanta for the trial, July 28.

The defense has not been idle and is prepared to have an expert on almost every conceivable angle to introduce in rebuttal.

Fingerprint experts were brought into the case almost immediately after it was taken from the hands of the police by Solicitor Dorsey. One of the most prominent of these, who has figured in solving many New York mysteries, was the first to be brought South. He spent several days in a minute investigation of the scene of the crime, articles of clothing and the fingerprints of every suspect in the case. Other experts in the same line followed him.

Solicitor Dorsey did not trust wholly to the examination of Dr. Hurt, the Coroner's physician, who could not qualify as an expert in the Appelbaum trial, but sent with him some of the most prominent of the Atlanta medical men.

Blood Stains Important.

Important roles will be played by the experts on blood stains.

The state's case rests almost entirely on its ability to prove the blood found on the second floor of the pencil factory was the blood of Mary Phagan. It is conceded the evidence of the negro, Jim Conley, that he found the body on this floor may be found weak when he goes before a jury.

The blood-stained floor was chipped up and the examination made by the State's experts. This is an advantage for the prosecution.

Another point on which experts will be asked to testify will be as to the flow of blood after the heart stops beating. Blood was found in two places on the factory floor where Conley said he dropped the body of the murdered girl in carrying it to the basement, and yet there were no stains where she was said to have been first found by him. Experts have testified that blood would not necessarily flow from a wound that produced death, but that if the body was lifted or moved so as to place the wound below the level of the rest of the body blood would flow from it.

Cite Appelbaum Case.

In the recent Appelbaum trial, the defense proved by several local physicians that had Appelbaum shot himself, or been shot, while he was standing, the blood would have spurted several feet from where the body was found, while if the wound was inflicted when he was lying down the flow would have been very nominal.

Many other experts, not a few of them prominent physicians here, and some from the great hospitals of the East, are to testify.

The State has changed its theory in some small detail, but the Solicitor would not discuss it.

MACON SUBURB WOULD BE INCORPORATED IN CITY

MACON, June 28.—Residents of Cherokee Heights, now one of the most fashionable suburban residential sections, are planning to be incorporated as a part of the city of Macon. Robert W. Barnes, an attorney, is circulating a petition, asking Council to call an annexation election.

Brilliant Legal Battle Is Sure as Hooper And Arnold Clash in Trial of Leo Frank

By An Old Police Reporter.

As deplorable as the Phagan case is, in all its melancholy details, it already is evident enough that there will come of it eventually much that the community may be thankful for.

In the first place, Atlanta and Georgia, and incidentally the entire South will have learned a good lesson in law and order, justice and fair play, and to that extent may be the better prepared for the next case of the kind that comes to their attention.

In the second place, there will be in the future no such wretched bungling and frenzied appeal in and from police headquarters, as for a time marked the Phagan case unique among its kind.

It looks now as if the decks have been pretty well cleared for action and that Leo Frank's trial may be expected to proceed in dignity and order, and that in its final analysis the truth of Mary Phagan's murder may be established, at least to the extent of Frank's real or suspected participation therein.

If Frank should be convicted, that would mean the subsequent indictment and conviction of the negro Conley, as an accessory after the fact.

Conley Indictment May Follow.

If Frank should be found not guilty, that would mean the indictment of Conley, as principal to the murder, in all human probability.

It evidently is the purpose of the State to hold Conley free of indictment, pending the disposition of the charges against Frank. His status as a material witness depends much upon this, of course.

There always is a chance, however, that a Grand Jury may take up a thing of this sort of its own motion, and to that extent there remains the possibility of prior indictment hanging over Conley.

It seems more likely, however, that the case will go to trial about as it shapes up now.

I do not incline to think the State really has any further sensational or particularly effective thing up its sleeve. Neither do I think the defense has.

There may be, on both sides, bits of corroborated evidence or evidence to offset this, that, or the other to come, but in the main I think the public is in possession of all the essential facts in the Phagan case to date.

The public must remember, however, that not all the things it has read in the newspapers, not yet one-half the things, ever will go before the jury trying Leo Frank as competent evidence.

And it is upon the COMPETENT evidence alone that the court will permit Leo Frank to be judged.

For instance, nothing that Mrs. Frank has said in the public prints will go before the jury. A wife is estopped in law from testifying either for or against her husband.

Fomby Woman Rejected.

The Fomby woman already has been rejected as a possible witness against Frank. Her story admittedly is too preposterous even for the State to bother with it further.

How much of Conley's story the jury will hear is entirely problematical.

He will be warned that he need not testify to anything calculated to incriminate himself, and even if he elects to disregard this warning there is much in his statement that likely will go down and out as incompetent or irrelevant.

The ponderous assurances of Frank's guilt, so frequently thundered from police headquarters by Detective Lanford, will, so far as the jury is concerned, not be there. Detective Lanford will not be on the jury—and his opinion as to the innocence or guilt of Frank will not be immediately valuable, therefore.

Frank's own statement, it must be rembered, will be delivered to the jury, not under oath.

The jury will be instructed by the court that it may accept the defendant's statement as the truth in its entirety, and to the exclusion of ALL the sworn testimony, if it sees fit; or it may accept it in part and reject it in part; or it may reject the statement as a whole.

The jury, and the jury ALONE, will be the judge of the facts.

The law—the impersonal law—that the jury will be required to apply to those facts it will get from the court.

It looks, then, as if the Phagan case, getting down to brass tacks, will revolve finally about those persons:

Leo Frank, the defendant; Solicitor Dorsey and Attorney Frank Hooper, representing the State; Luther Z. Rosser and Reuben Arnold, representing the defendant; the judge, the jury and a dozen or so competent and material witnesses.

Order at Last Comes.

So, at last, has order been brought out of chaos, after weeks and weeks of hysteria, stuff and nonsense, passion and prejudice, facts and near-facts, truth and lies, impatience and intolerance—all jumbled into about the worst mess I ever undertook, in my way, to analyze and unravel, in seeking the truth!

Leo Frank will receive a fair trial, and the written and recorded verdict, whatever it may be, will be accepted generally as the truth.

If the jury agrees that Frank is guilty, that verdict will be taken to be a just one. Nothing short of the most sensational and revolutionary new evidence likely would serve to re-establish his good name, once he is convicted in the Superior Court.

On the other hand, if the jury shall agree that Frank is not guilty, I think he will be taken back into the friendly and fair-minded good will of the people of Atlanta, a free and untarnished man, and there likely will come a revulsion of popular feeling in his behalf, that will go far toward offsetting and reconciling him to the horrible ordeal he passed through.

The approaching trial likely will be one of the greatest legal battles ever fought in Georgia.

On the one hand—that of the State—Hugh Dorsey, the Solicitor General, has done the drudgery, and Frank Hooper is to handle the picturesque. Hooper likely will figure much more in the public eye hereafter than Dorsey will, for it will be Hooper's business to paint the rainbow, snatch the stars from the heavens, and open the floodgates of tears—if he can!

On the other hand—that of the defense—Luther Z. Rosser has done the drudgery, and Reuben Arnold will have the delicate task of leading the jury along the primrose path that leads to Frank's acquittal.

All Have Big Reputations.

All of these men are great lawyers, with reputations to sustain, and each one may be depended upon to act a part entirely in keeping with the honorable profession of the law. I do not believe there is sufficient money in Atlanta to secure the services of any one of these men in an unworthy undertaking.

Each one of these men may be depended upon to do his best by his client, and as each one is of the quality I note, a fair trial seems assured.

It is a happy and a consoling circumstance that the trial of Leo Frank is to be presided over by an upright and just judge, argued by upright and honorable attorneys, and a verdict written by twelve "good men and true," as the law—the LAW in all its majesty—directs!

While by no means as spectacular a thing to say as something else might be, it is a matter of deep and abiding significance that Leo Frank, with his life, his good name, and all that he holds most dear at stake, is assured of a fair trial and a just verdict, notwithstanding all the frenzied and sinister detail of irrelevant and incoherent "testimony" and "evidence" set forth here and there, as time has run on since Mary Phagan was slain.

Victory for Society.

In the trial of Leo Frank THE SUPREMACY OF THE LAW will be vindicated beyond carping or cavil—and therein the most tremendous victory to society will be achieved.

Frank Hooper is one of the most experienced prosecuting attorneys in the State. He has served as Solicitor General on one of the most important circuits in Georgia, and his career thereon was entirely to his credit.

He is suave, incisive, deliberate, calm in action and eagle-eyed in seeing a point that may be turned to his client's advantage.

In summing up the case of the State against Leo Frank, Hooper will be at his best. He is a master in presenting his case to the jury for its consideration. I understand he is to be associated soon with Judge Arthur Powell and John D. Little, in Atlanta, in the practice of law. They will make a great team. Hooper is an attorney of the same class and caliber as Powell and Little.

But there to combat the best efforts that Hooper may put forth will stand that remarkable lawyer, Reuben Arnold.

Whatever qualms Frank may feel when he thinks of Hooper, doubtless they are relieved in large measure when he turns his thoughts to Arnold.

Reuben Arnold is a lawyer of constant surprises. Age can not wither him nor custom stale his infinite variety. Frank's case will be presented to the jury as few men could present it, when Arnold undertakes the work.

Convinced of Innocence.

Arnold says he never entered the case until he had convinced himself of Frank's innocence, and I quite believe he speaks the truth. I do not think there is the shadow of doubt either in Arnold's or Rosser's mind that Frank is entirely guiltless of the killing of Mary Phagan.

That Hooper may have some doubts as to the full strength of the State's case against Frank seems likely, for soon after entering the case he said this:

I have not been employed in the case to prosecute Leo M. Frank, but to help find and convict the murderer of Mary Phagan. If the trial proves we are wrong, we will begin work on another angle. We have but one object and idea. It is that justice and the law be vindicated. We are, however, convinced we have a strong case against the accused.

Now, I do not think a manlier thing has been said in all the mass of things that have been said in the Phagan case than the foregoing.

If any person who does not know Frank Hooper has any doubts as to his complete integrity and lofty ideals the statement credited to him herein of sanity, which would have eliminated many of the ugly features.

Happily, however, the chatterboxes and the human phonographs have been given most effective pause in their wild riot of talk, and if the Society for the Suppression of Unnecessary Noises has rounded them up for good and all, so be it, and praise forevermore!

Sanity and THE LAW OF THE LAND have taken the Phagan case in hand, and through these agencies will the truth of the murder of Mary Phagan be set up eventually.

Search Will Continue.

If the State fails to convict Frank—the State will turn its eyes elsewhere.

Could any man ask a fairer or squarer promise from Hooper than that?

It merely means that Hooper WILL ACCEPT THE FINDINGS OF THE COURT, after orderly and prescribed procedure, frankly and unquestioningly, as the TRUTH of the matter.

If Frank is guilty, then the law will take its course.

If he is not guilty, he will take his place once more among his fellowmen, as free of stain as any of them.

That's where Hooper stands, and that's where I am satisfied to stand also!

And if somebody, early in the investigation of the Phagan case, had calmed the mad scramble for "clews," "evidence," "testimony" and what not, with the deliberate and convincing words of Frank Hooper, some of the utterly ridiculous theories would never have been evolved and the entire case would have rested upon a basis

say what Hooper said, soon after taking up the State's end of the Phagan case.

The most ardent, if honest, extremes of opinion well may meet on the platform Hooper sets up!

And if everybody in Atlanta will say, as he says, "I want to help find and convict the murderer of Mary Phagan, regardless of whom that murderer may be," everybody will find himself on a platform of decency and fair play—and that's where he ought to wish to find himself.

I have sought, in these articles, neither to prosecute nor to defend Frank. I have sought, in such manner as I might, to help find the murderer of Mary Phagan. I want to see him found and convicted.

I, like Hooper, have desired, above all things, to see JUSTICE AND THE LAW VINDICATED, and I indorse and agree with Hooper's expressed desire that both may be.

Search Will Continue.

If the State fails to convict Frank—the State will turn its eyes elsewhere.

Could any man ask a fairer or squarer promise from Hooper than that?

It merely means that Hooper WILL ACCEPT THE FINDINGS OF THE COURT, after orderly and prescribed procedure, frankly and unquestioningly, as the TRUTH of the matter.

If Frank is guilty, then the law will take its course.

If he is not guilty, he will take his place once more among his fellowmen, as free of stain as any of them.

That's where Hooper stands, and that's where I am satisfied to stand also!

And if somebody, early in the investigation of the Phagan case, had calmed the mad scramble for "clews," "evidence," "testimony" and what not, with the deliberate and convincing words of Frank Hooper, some of the utterly ridiculous theories would never have been evolved and the entire case would have rested upon a basis

'Everywoman' Star Seeking a Divorce

Actor-Preacher Husband of Miss Adele Blood Named as Corespondent in Another Suit.

SAN FRANCISCO, June 28.—Miss Adele Blood, playing the leading role in "Everywoman," has instituted divorce proceedings against Edward S. Davis, sometimes known as Cedar Russell Davis, actor-preacher, who left his Oakland pulpit ten years ago for a career on the stage. Miss Blood, who is at the St. Francis Hotel, filed the suit three days ago in New York.

"I don't care to discuss the case," said Miss Blood to-day. "You can depend upon Mr. Davis saying something worthy of publication."

Closely following the news that Miss Blood has filed divorce proceedings, came information from New York that Frederick Smolton Bryant, actor-manager, had sued Mrs. Bryant for divorce and named Davis. Mrs. Bryant is known on the stage as Jule Power.

ONWENTSIA POLOISTS WIN.

CHICAGO, June 28.—Experience met inexperience at the Onwentsia polo field to-day with the usual result. The young and unseasoned men on the Cincinnati club were no match for the older and more seasoned players of the Lake Forest four. The score: Onwentsia, 11; Cincinnati, 2 3-4.

MOUNTAIN EXCURSION
VIA
Southern Railway
PREMIER CARRIER OF THE SOUTH
THURSDAY, JULY 10TH,
TO
WESTERN NORTH CAROLINA
"LAND OF THE SKY" and "SAPPHIRE COUNTRY"
Asheville, Black Mountain, Brevard, Hendersonville, Hot Springs, Lake Toxaway, Ridgecrest, Saluda, Tryon, Waynesville.
$6.00 ROUND TRIP $6.00
Tickets good returning until July 20, 1913.
SPECIAL TRAIN.
Leave Atlanta .. 8:05 a. m.
Arrive Asheville .. 6:30 p. m.
Through Pullman parlor cars and coaches. Dining car.
REGULAR TRAIN.
Leave Atlanta .. 8:45 p. m.
Arrive Hendersonville .. 5:50 a. m.
Arrive Asheville .. 7:00 a. m.
Arrive Lake Toxaway .. 8:10 a. m.
Through Pullman sleeping cars to Asheville and Lake Toxaway.
For complete information call on or write
CITY TICKET OFFICE, No. 1 PEACHTREE ST.
R. L. BAYLOR, D. P. A. ATLANTA J. L. MEEK, A. G. P. A.

Look Where We Go

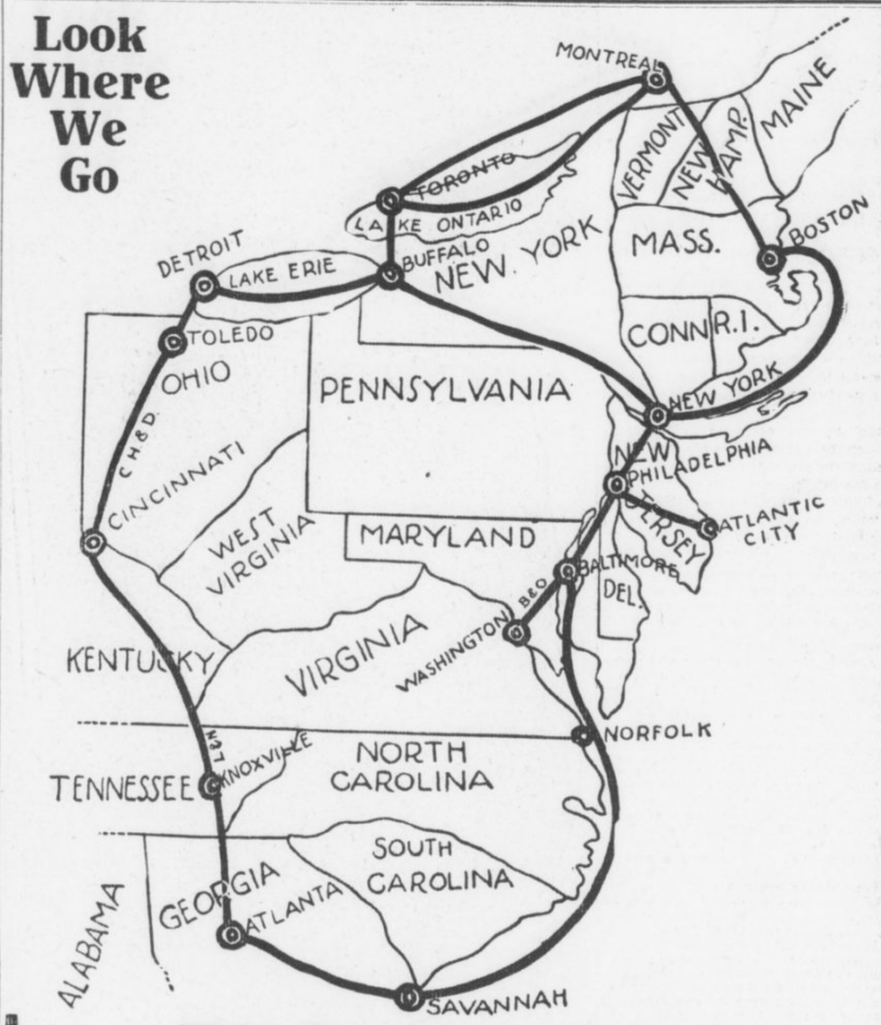

EXCURSIONS
SPECIAL TRAINS--EXCLUSIVE SHIPS
Look Where We Go

Cincinnati, Detroit, Belle Isle, Buffalo, Niagara Falls, Great Gorge, Toronto, Thousand Islands, Montreal, Boston, New York, Philadelphia, Atlantic City, Washington, Baltimore and Savannah. Steamer trips on Lake Erie, Lake Ontario, St. Lawrence River, Hudson River and Atlantic Ocean. A comprehensive sweep of the eastern half of the United States and nearly 1,000 miles of Canada. This tour is a complete education in itself. Operated by the original all expense paid tourist agency of the South, with a record of over 8,000 pleased patrons. Special trains leave Atlanta, Birmingham, Chattanooga and Knoxville on July 19th and August 16th. A 5,000-mile circle tour including all expenses, transportation, standard Pullman, all meals en route, best hotels, state rooms and meals on steamers, 15 days only $77.75, 18 days only $88.85. The phenomenal rates offered and the high-class features provided are the realization of ten years earnest work in this field. Grasp this opportunity to-day to join a select party of Southerners for this most marvelous trip. If you wish further particulars, write at once. Party limited. Many already booked. A $5.00 deposit made to-day will insure choice reservation. Address

McFARLAND TOURIST AGENCY, Box 1624, Atlanta, Ga.

$40,000.00 WORTH OF LOTS SOLD IN ANSLEY PARK ANNEX LAST WEEK

We have a few more of these lots which we have decided to sell at prices from $800.00 up, on terms of $10.00 down and $10.00 per month.

These lots are beautifully located adjoining the Ansley Park Golf Links and with the Boulevard on the East and Flagler Avenue extending through the center of the property. They are destined to double in value within a short time, and people are taking advantage of this opportunity to buy these high class lots on exceedingly easy terms. Don't fail to get one before they are all gone.

EDWIN P. ANSLEY
Realty Trust Building
IVY 1600

MACON AND MIDDLE GEORGIA NEWS

FIGHT BREWING IN MACON OVER MAYOR'S OFFICE

Bridges Smith, City Clerk, or John R. L. Smith, Lawyer, Are Likely To Be Chosen.

DASHER FIRST CANDIDATE

Executive Committee Chairman Takes His Own Time About Calling Meeting.

MACON, June 28.—The approaching mayoralty campaign is featured by a seeming lack of interest. With the election less than ten weeks off, the candidates are still in their shells, and local politics seem to be stagnated.

Alderman A. L. Dasher, Sr., for years one of the strongest adherents of the administration party, is the only candidate so far in the field. He announced in December on an anti-administration platform. On account of this complete reversal of form, the citizens have been at a loss as to how to take him, and his campaign has made little progress. It is understood that Mr. Dasher is arranging an aldermanic ticket, which will be announced in a few weeks.

The administration will offer either Bridges Smith, the present City Clerk, or J. Ross Bowdre, the present Mayor Pro Tem and administration leader in Council.

Mr. Smith was Mayor for nine years, and retired only to let his friend, John T. Moore, run. Mr. Moore was defeated by Judge A. L. Miller. Next time he beat Judge Miller by less than 200 votes. Two years ago he defeated N. I. Brunner an Alderman, by a safe majority.

Mayor Moore Ineligible.

Under Macon's present charter rule, Mayor Moore is ineligible for a third successive term. Consequently, Mr. Smith, as the strongest man of the administration faction, is looked upon to maintain the party in office.

Mr. Bowdre is in line for the nomination, but he insists that he would rather not be Mayor, and it is not lively that he will get in the race.

The Moore administration has done many things to arouse criticism and cause enemies, while at the same time making a progressive record along other lines. The chief complaint is that it has been too open. The prohibition law is discounted in the city. The administration has established a wide-open restricted district and the police department has been subject to unenviable criticism.

"Law and Order" Movement.

Just now "law and order" leaders are talking of John R. L. Smith, a prominent Macon lawyer, for Mayor on an independent ticket. Mr. Smith has never been in politics, and in that respect he has an absolutely unblemished record. It is said that no one knows how he has ever voted on any issue, local or State. He is a successful business man, a great believer in the enforcement of law, and at the same time a man of rather liberal tendencies. A movement is on foot to ask him to run. Unless this movement crystallizes, it is probable that Bridges Smith will be the next Mayor.

Bridges Smith was originally a painter, and then a newspaper reporter. Incidentally he was a minstrel and has also engaged in various business enterprises. About 25 years ago he became Clerk of Council, and held that place until Mayor Daisy Price died in office. Then he was elected to fill the vacancy. Afterwards he was re-elected for four successive times. Just as soon as Smith got out of office a legislative act was secured, restricting the Mayor's tenure to not more than four successive years.

Aldermanic Probabilities.

As to an aldermanic ticket, at least seven of the present Council will run on the administration ticket, they being Aldermen Chestney, Bowdre, McKenna, Happ, Hines, Adamson and Bernd. Alderman P. L. Hay will run on an independent platform. L. J. Kilburn, a labor leader and former Representative in the Legislature; L. A. Mitchell, R. C. Hazlehurst and two other successful business men are also expected to be administration candidates for Council.

The primary will be held about September 15. The regular election takes place in October, and the Mayor and Council change in November.

Just now there is an agitation to secure a new executive committee. The present committee was elected three years ago, and served its purpose. However, it has simply remained in office, because the chairman, W. D. Nottingham, forgot all about calling a meeting. This week a demand was made upon Mr. Nottingham to call the committee together so that it could arrange for a mass meeting by which a new committee will be named. The point was made that the new committee should be chosen before the citizens are rent by factional politics. But Judge Nottingham—he was once Judge of the City Court—is obdurate. He says that he is going to call the committee whenever he gets good and ready. A number of the committeemen have publicly criticised Chairman Nottingham for his attitude, and eight of the ten members have requested him in writing to call the committee.

Miss Grace Harris

Attractive member of Griffin's younger social set. She has many friends throughout Middle Georgia, and is one of the most popular girls in her home city.



Photo by Kelly.

Macon Judge Ends Feeless Marriages

Justice Hugh McKervey Victim of His Own Generous Customs, Calls a Halt.

MACON, June 28.—Justice of the Peace Hugh McKervey, who has been a judge for five years and never charged a fee, says now that he is going to break this rule.

Recently his constable picked up a cow, and after keeping it the required period sold it to the highest bidder. The owner of the cow then brought suit and recovered his cow. The man who had bought it at auction then sued Judge McKervey for the $11 he had paid for the cow at public sale. And the justice, although he has never taken in a fee, had to pay out $11, his constable not being financially able to pay it.

"This experience means the end of feeless marriages in Bibb County," says Judge McKervey.

COUNCIL AGAINST THE SPARKS PARK SCHEME

MACON, June 28.—Macon's Council is against the proposition to buy a site of 300 acres for a park four miles up the river. This offer was made to the city by W. B. Sparks, and it received the indorsement of scores of prominent citizens. Council personally inspected the proposed site for the park, and the Aldermen were not impressed with it at the price asked.

ASKS $5,000 DAMAGES OF MAN WHO SHOT HIM

MACON, June 28.—H. E. Moffatt, a depot gatekeeper, was shot last January by W. H. Taylor, who has since been convicted of manslaughter and sentenced to serve four years in the penitentiary. However, Moffatt has brought suit against Taylor for damages in the sum of $5,000. Suit was instituted in the Bibb Superior Court, Moffatt was unable to work for several months.

SUIT AGAINST BANKERS IN $110,000 TO BE TRIED JULY 4

MID GA ED—

MACON, June 28.—The final argument on the demurrer in the case of A. C. Felton against R. J. Taylor and N. M. Block on a suit for the recovery of $110,000, will be made before Judge Mathews in the Superior Court on July 4. Felton alleges that Taylor and Block, local bankers, swindled him out of his stock in the Massee-Felton Lumber Company.

MACON ALIENS TJ SEEK NATURALIZATION JULY 1

MACON, June 28.—July 1 will be naturalization day in the United States Court, and on that day the application of Isaac Shamis, an Armenian; Camillo Garafa, an Italian; Abraham Hoffman, a Russin Jew; Isadore Schwartz, a German, and Alexander Kell, an Englishman, will be considered.

Macon Likely to Get Baraca Meet

World Convention of Church Society Almost Assured—Usual Attendance Is 4,000.

MACON, June 28.—There is no doubt that Macon will be awarded the 1914 annual convention of the Baraca and Philathea societies of the world. The Macon delegation, which has returned from Nashville, Tenn., say that the executive committee is practically unanimous for Macon, although several other larger cities made bids for the next meeting.

Macon was awarded the office of world-wide secrtary, this being given to D. S. Wagnon, of this city, and it is the custom to place the succeeding convention in the home city of the newly elected secretary. About 4,000 delegates attend the convention.

MACON TO SEND "LOBBY" TO MOVE STATE CAPITAL

MACON, June 28.—At a meeting to-night of all of the capital removal committee it was decided to vigorously prosecute the campaign during the present session of the Legislature. A "lobbying" committee will be sent to Atlanta to endeavor to get a vote on the bill, which provides that the people of the State shall vote on the proposition. C. R. Pendleton presided over the meeting.

JOHNNY JONES FREED OF CHARGE IN MACON

MACON, June 28.—Johnny B. Jones, a well-known Macon character, who was finally acquitted of murder last year, after three trials and after twice having been sentenced for life, was a defendant in Police Court to-day. He had severely cut Thomas Kent. It was shown that Kent cursed Jones and the charge against the latter was dismissed.

FORSYTH FIDDLER WINS FIRST HONOR AT MACON

MACON, June 28.—R. A. Bagley, of Forsyth, won the fiddlers' first honor prize in the three-day convention that has just closed here. He played "The Prettiest Little Gal in the County, O!" and the judges thought it was entitled to first prize. Joe Oliver, 12 years old, of this city, won third prize with "Turkey in the Straw."

GENERAL HARRIS WILL ATTEND ENCAMPMENT

MACON, June 28.—Brigadier General Walter a Harris, of the Georgia National Guard, will attend the annual encampment of the State militia at St. Simons next month. He will be accompanied by his staff.

MACON JUDGE WILL SPEAK IN ATLANTA

MACON, June 28.—Judge Augustin Daly will make an address before the council of Knights of Columbus in Atlanta Sunday morning. He is one of the State officers of the Knights.

NEW FEDERAL BUILDING AT LAGRANGE FINISHED

LAGRANGE, June 28.—The finishing touches are being put on the new Federal building at LaGrange, and it is expected that the postoffice will be moved next week. The people of LaGrange will welcome the change, as the business has outgrown the facilities at the old postoffice.

Father and Sons Officers of Lodge

Crawford, Ala., Masons Confer Unusual Honor on Prince Family. Public Installation.

COLUMBUS, June 28.—B. F. Prince, a well-known citizen of Crawford, Ala., and his seven sons were installed as officers in Huckabatchee Lodge of Masons this afternoon. A public installation was conducted, followed by an old-fashioned country barbecue. Several hundred invitations were sent out and Masons throughout this section attended.

The Prince family is one of the most highly respected in East Alabama, and the fact that all have been elected to offices in the same lodge is an indication of their popularity in the community. The father, who is past 70 years of age, is worshipful master; B. C. Prince, senior warden; R. R. Prince, junior warden; J. E. Prince, treasurer; W. R. Prince, secretary; Sidney Prince, senior deacon; C. H. Prince, junior deacon, and S. F. Prince, tyler.

Summer School to Open Term Monday

Lyceum Attractions to Feature Six-Week Gathering of Teachers at Athens.

ATHENS, June 28.—With hundreds of teachers here the Georgia Summer School will open Monday for six weeks—when lectures, lyceums and demonstration work will be the program.

Among the attractions will be President Southwick, of the Emerson School of Oratory; the Chicago Ladies' Orchestra, Alton Packard, one of the leading cartoonists of the country; the Riheldaffer-Gailey company of singers and musicians; Miss Millie Rutherford, in her lecture on the ante-bellum South, and Edwin Aldine Pound, who will give his account of the "Passion Play."

BIG FOURTH OF JULY FOR ATHENS BEING PLANNED

ATHENS, June 28.—For the first time in a number of years Athens is planning for a Fourth of July celebration in fact as well as in name. The Chamber of Commerce has named a committee to arrange for decorations, a half holiday and fireworks. The high schools of the State will conduct the annual State meet in athletics, music and oratory, while the summer school will furnish several hundred visitors.

ATHENS WANTS WEEK-END AUTO RUNS FROM ATLANTA

ATHENS, June 28.—A scout party will run from Athens to Atlanta next Tuesday in automobiles in the interest of week-end auto trips out of Atlanta to Athens. The run is to be made under the auspices of the Athens Chamber of Commerce, and about ten cars will make the trip. A map of the route will be made, with stops, pumping stations and the like.

FOOTBALL STAR ENTERS PROFESSIONAL BASEBALL

ATHENS, June 28.—The University of Georgia football team suffered a heavy loss this week when Halfback Bowden entered the list of professionals and became a member of the Cordele Empire State League team. Bowden was considered one of the greatest halfbacks in the South and was being counted on as a great running mate for McWhorter next fall. He is a good baseball player, being awarded all-Southern catcher in 1912. An injured shoulder kept him out of most of the games this year.

LANDS IN JAIL BECAUSE HE POSED AS DETECTIVE

ROME, June 28.—Because he tried to play detective and search negro homes, Gus Harris, a young white man, is in the county jail. Harris armed himself with a pistol and a badge and with these convinced a number of blacks that he was an officer of the law. In most instances he secured whisky, and this he carried to a confederate. They drank it and disposed of it in other ways. He was arrested and bound over.

UNIQUE PRISON BUILT FOR CONVICTS IN HALL

GAINESVILLE, June 28.—Hall County has a most ingeniously built house for the accommodation of the inmates of the convict camp. It is 50 by 80 feet, of roomy proportions, built of wood, containing not a single nail, but put together by bolts and capable of being taken down and moved from place to place. Edwin Smith, son of John A. Smith, supervisor of county road work, built the prison at a cost less than a tent the same size. Road men from other counties have seen the building, and it is said that others may adopt the same plan.

229 DESCENDANTS LEFT BY AGED HALL COUNTIAN

GAINESVILLE, June 28.—Survived by twelve great-great-grandchildren, 150 great-grandchildren, 54 grandchildren, eleven children by his first marriage and 2 by a second union, Willis Staton, 95 years old, is dead at his home near Concord, Hall County. C. C. Staton, a Gainesville business man, is one of his sons.

BARTOW PREPARING FOR ITS FIRST COUNTY FAIR

CARTERSVILLE, June 28.—Work on the fair grounds is progressing rapidly, and everything will be in readiness when the gates to the Bartow County Fair are opened in October. This is Bartow's first fair, and it is planned to have one of the biggest in the State this year. Two large exhibit buildings are being erected, a race track is being laid out, and thousands of visitors are expected. There will be horse racing and an airship flight daily.

Finds $500 Diamonds By Means of 'Lost' Ad

Columbus Woman Recovers Five Rings Dropped on Street Car Two Months Ago.

COLUMBUS, June 28.—Through the means of a small "lost ad," diamond rings valued at $500 have been recovered by Mrs. S. J. Guined, of this city, after she had about given up all hope of finding them.

On April 10, Mrs. Guined rode up town on a street car. In a chatelaine purse she carried she had five rings valued at $100 each. The rings slipped out of the purse. She did not discover her loss until that night. She advertised for them.

A day or two ago a man learned the whereabouts of the rings, and, remembering the ad, notified police headquarters. Conductor J. A. Duffey and Motorman Ed Gurley, who were in charge of the car on which she had ridden, were arrested and the diamonds recovered. Mrs. Guined refused to prosecute the men and they were released. The Traction Company discharged them.

To Stand Trial for Attack on Reporter

James Randall, Augusta Barber, Will Be Arraigned in City Court.

AUGUSTA, June 28.—The most interesting case to be tried in the City Court next week is that against James Randall, a white barber, charged with assaulting M. J. Mabry, a newspaper reporter.

Randall is a well-known police character, having been in trouble several times and he is also somewhat notorious as the hangman of Arthur Glover, a white man executed here several years ago. Neither the Sheriff, the jailer nor any of the deputies would spring the trap to send Glover into eternity, so Randall was paid $10 for the work.

Some time ago Randall was arrested on the charge of gambling, and Mabry, accompanying the officers who made the raid, found some poker chips which the officers had overlooked. Randall threatened him at the time and in the City Court room a short time afterward he attacked Mabry.

MERCER PUTS DRUMMERS ON ROAD FOR STUDENTS

MACON, June 28.—Five traveling representatives have been sent out by Mercer University in a campaign to get more students for 1913-1914. The representatives, who will scour the State, are all members of the faculty, being Professors C. W. Steed, R. W. Edenfield, E. C. Poers, Rev. J. G. Harrison, Rev. G. W. Garner.

DATES ANNOUNCED FOR FAIR IN TROUP COUNTY

LAGRANGE, June 28.—Secretary H. H. Wadsworth, of the Troup County Fair, has announced that the 1913 fair will be held on November 5, 6, 7 and 8. It will be the third annual fair for the county and plans are under way to make it the greatest ever held in the State.

FLOYD COUNTY FARMS SUFFERING FOR RAINS

ROME, June 28.—Only a quarter of an inch of rain has fallen here during the last three weeks, and the farmers of Floyd County are worried and anxious. Farm lands are dry and parched, and cotton and corn are suffering. The weather has been intensely hot. On no less than ten days recently the thermometer has crept up to 99 degrees, and Friday it attained a maximum mark of 101.

DOCTOR, SEEKING DIVORCE, MAKES SLANDER CHARGE

ROME, June 28.—"My wife treated me like a brute and struck me often and without provocation," declared Dr. W. J. Brown in a suit for divorce from Mrs. Brown. Dr. Brown claims that his wife slandered him in the presence of patients and interfered with his practice of medicine. He says she has made life miserable for him and that finally she drove him from his home with sticks of wood.

MAKES PERFECT RECORD IN SCHOOL FOR 7 YEARS

SAVANNOH, June 28.—St. Patrick's School has delivered a diploma to a lad whose attendance record was perfect for seven consecutive years. He is James Joseph Whalem, 14-year-old son of Mr. and Mrs. J. J. Whalen. Arthur O'Hara, principal of the school, who is always developing a phenomenon of oe sort or another is exceedingly proud of this young man.

$50,000 POWER LAND SUIT TO BE ARGUED ON JULY 7

AUGUSTA, June 28.—A petition for a permanent injunction to prevent the Georgia-Carolina Power Company from using the lands of the petitioners will be heard July 7, in Charleston, before Judge Smith, of the United States Court, when the case of W. H. Fleming, H. C. Middleton, E. F. Verdery and E. W. Andrews against the power company will be argued.

The petitioners want $50,000 for 42 acres of land which is needed by the power company to complete its dam across the Savannah River.

COLUMBUS CITY OFFICIAL HOLDS PLACE 50 YEARS

Another Week Will Complete Half Century of Service for M. M. Moore.

COLUMBUS, June 28.—A half century's service for the same municipality is something rarely seen, yet if City Clerk M. M. Moore, of Columbus, lives until July 6 he will have completed 50 years in the same office.

At a meeting of the City Council of Columbus on July 6, 1863, Mr. Moore, then hardly 26 years of age, but known as a successful business man and one faithful and upright in all of his dealings, was chosen City Clerk. He was elected over two strong competitors, and took immediate charge of the office, serving through the closing days of the war between the States and continuously since.

Through all these years of service he has rendered the city there have been but few times when anyone sought to take the office from him.

For many years past there has been no one to offer opposition to him, and he has been elected term after term by Councils which change more or less every two years.

Mr. Moore will be 76 years of age November 15, and the fact that he has given 50 years of his life to the discharge of his duties as a city official is evidence of his popularity with all the people. While Mr. Moore has never been robust physically, he has been blessed with average health. He is a native of Columbus and has lived here all his life, except for a very few years when he was a child, and then he lived just across the river in Girard. In 1868 he married Miss Sallie Peabody, a member of one of the most prominent families of this section. To them were born five children, four of whom are now living. They are James M. Moore, John P. Moore, Miss Lula Moore and Mrs. W. R. Hester, all of whom now reside in this city. His wife died last year.

OFFICERS ELECTED FOR EPWORTH LEAGUE UNION

MILLEDGEVILLE, June 28.—The annual conference of the Epworth League, of the North Georgia Conference, held here, elected the following officers for the ensuing term: President, Professor Wilber Colvin, Acworth; vice president, W. H. Boring, Atlanta; second vice president, Miss Kate C. Pitts, Atlanta; third vice president, Miss Marion Wedgle, Atlanta; fourth vice president, Mrs. S. Barnes, Atlanta; secretary, Hammond Johnson, Gainesville; treasurer, T. H. Caraker, Milledgeville.

MILLEDGEVILLE CHURCH CALLS BROOKLYN PASTOR

MILLEDGEVILLE, June 28.—The board of deacons of the First Baptist Church has issued a call to Rev. Harold Major, of Brooklyn, N. Y., to fill a vacancy that has existed in the local church for six months, caused by the resignation of Rev. J. T. Singleton, who was called to Statesboro.

COLUMBUS BURGLARS ROB CATHOLIC CHURCH

COLUMBUS, June 28.—Not content with robbing undertaking establishments and the Muscogee County court house, burglars have now turned their attention to churches in Columbus, and as a result the Church of the Holy Family has been looted of a number of valuables.

Gaining an entrance through a window the burglars stole small marble slabs, scarfs and other adornment. The convent was not disturbed.

CUSSETA SECURES NEXT METHODIST CONFERENCE

COLUMBUS, June 28.—The Columbus Methodist District Conference, which held its annual sessions at Woodland this week, with Dr. A. M. Williams presiding, will meet next year at Cusseta. Fine reports were made on the past year's work.

Gives Quick Home Cure For Corns, Callouses And All Foot Troubles.

This information will be welcomed by the thousands of victims of daily foot torture. Don't waste time. Get it at once. No matter how many patent medicines you have tried in vain this treatment, which was formerly known only to doctors, will do the work. Dissolve two tablespoonfuls of Calocide compound in a basin of warm water. Soak the feet in this for full fifteen minutes, gently rubbing the sore parts. The effects are marvelous. All pain goes instantly and the feet feel simply delightful. Corns and callouses can be peeled right off, bunions, aching feet, sweaty smelling feet get immediate relief. Use this treatment a week and your foot troubles will be a thing of the past. Calocide works through the pores and removes the cause. Get a twenty-five-cent box from any druggist.



Chautauqua Will Begin Wednesday

Program Will Include Lectures, Musical Features and Plays—Large Advance Sale.

LAGRANGE, June 28.—Chautauqua week will begin in LaGrange next Wednesday, and the large number of season tickets already sold assures a successful season.

Among the principal attractions are lectures by Dr. Thomas E. Green, world-famous minister and lecturer, of Chicago; Dr. S. R. Belk, of Atlanta, and Booth Lowry, the Blue Mountain Philosopher. Others to appear are Alton Packard, cartoonist and humorist; the Chicago Ladies' Orchestra, Boston Lyrics and the Iroquois Indian Orchestra. "The Lady of Decoration" will be presented by the Dunaway Company, and the Cambridge Players will appear in a popular program.

The chautauqua will be held in a tent on the Southern Female College campus.

For social news see Society Section and Page 4 of the News Section.

Wimberly Explains Opposition to Depot

Refutes Imputation That Connection With Railroad Prompts His Fight Against Station.

MACON, June 28.—Representative Minter Wimberly, whose opposition to the erection of a union passenger station at Fifth and Cherry Streets will probably delay Macon's new depot project for this year at least, today stated his position, answering those who have criticised him. He indignantly denounces as "a grave, cruel and unworthy injustice the charge that I am opposed to the Cherry Street site because of my connection with the Macon, Dublin and Savannah Railroad as general counsel."

Mr. Wimberly says that Council is giving too much to the Central of Georgia for what it receives in return, and by allowing the Central to close up five streets the city will permanently and absolutely impair the value of all of the land within the city limits on the other side of the closed section. He is for the Cherry Street site for the depot provided the streets are not closed. As it will take legislative enactment to close the streets, Mr. Wimberly's opposition is likely to defeat the project.

Preserve Your Charms

Don't Let Your Hair Grow Gray

BEAUTIFUL hair makes a beautiful woman, and faded or gray hair is an indication of old age irrespective of years.

If your hair is faded and turning gray, restore it to its original color and youthful beauty with



Robinnaire Hair Dye

It is not a common dye to bleach or change the natural color of the hair. It is a scientific and successful color restorer and will bring back the original color to faded or gray hair, and make it lustrous and beautiful again. Quickly and easily applied, and as it does not stain the scalp nor make hair sticky, no one can detect it. For a quarter century thousands of women, and men, too, have been using it with best results.

Prepared for light, medium and dark brown and black hair, and for sale at druggists and toilet goods departments; 75c. If you can not procure it, sent by parcel post, 83c.

Send us the name and address of your druggist with your order and we will send you FREE samples of the world-renowned Robinnaire Face Powder and Cold Cream of Roses.

Jacobs' Pharmacy Co.
Atlanta, Ga.

AMERICAN FLAG OFFER



SIZE 5x8 FEET

Valued at Five Dollars

FOR 90 CENTS

This beautiful American Flag, the very latest, with 48 stars, made of fine bunting.

COUPON.

THIS COUPON and 90c entitles the holder to an American Flag, 5 feet by 8 feet, when presented at our offices.

HEARST'S SUNDAY AMERICAN

THE ATLANTA GEORGIAN

20 EAST ALABAMA ST. 35 PEACHTREE ST.

Flags will be mailed at an additional charge of 10c for postage.

HEARST'S SUNDAY AMERICAN
And
THE ATLANTA GEORGIAN
20 East Alabama Street. 35 Peachtree Street.
ATLANTA, GA.



Uni-Lac
THE HOME BEAUTIFIER

A varnish stain that brightens old furniture and all interior wood like new. Made in 24 Shades, Stains and Varnishes in one application.

For sale by United Paint and Supply Co., 17 S. Forsyth, Atlanta; East Point Hardware Co., East Point; L. H. Warlick, College Park; General Sales Agency, Atlanta.

Phone Main 1487 for paints and painters. "The right paint for each purpose at the right price."

Write for Agency for Your Town.

A Paint for Every purpose at Our New Store. Write for Color Card and Prices.

UNITED PAINT & SUPPLY CO. ATLANTA, GA.

BIG MEDICAL SCHOOL HERE IN UNION OF 2 COLLEGES

Atlanta College of Physicians and Surgeons Is Merged With the Atlanta Medical College by the Heads of Both the Institutions.

Planned That It Assume National Importance---Luckie St. Property Will Be Offered for Sale by the Board of Trustees.

A union of the Atlanta College of Physicians and Surgeons and the Atlanta Medical College has been effected, and as a result an institution to be known as the Atlanta Medical College has been formed. Details of the consolidation were announced Saturday by representative committees from both colleges.

Ambitious plans for the new college are outlined. The immediate effect of the consolidation will be the placing of the Atlanta Medical College in Class A by the American Medical Association. It renders the newly formed college eligible to membership in the Association of American Medical Colleges, admitting its graduates to practice anywhere in the world. Its doors open with the new college year in September.

The consolidation will force the abandonment of the property of the Atlanta School of Medicine on Luckie and Bartow Streets and the establishment of a considerable plant in connection with the present equipment of the Atlanta College of Physicians and Surgeons on Butler and Armstrong Streets.

Officers Are Announced.

The new college will be officered by W. S. Elkin, dean, and W. F. Westmoreland, president, of the Atlanta College of Physicians and Surgeons, and by two officers to be nominated by the Atlanta School of Medicine.

All these plans were announced by a committee from the Atlanta School of Medicine, consisting of George H. Noble, L. C. Fischer and Edward G. Jones, and a committee from the Atlanta College of Physicians and Surgeons, whose members are W. S. Elkin, W. F. Westmoreland and C. W. Strickler.

Consideration of the proposition has been under way for some time, stated the committee members.

"It has been the one object of these deliberations," they announced, "to organize an institution of dignity and of permanent promise, whose graduates will receive general recognition throughout the United States—an institution so constituted as to make it a real public asset, and so conducted as to expect and to deserve the heartiest popular commendation."

So complete have been the preliminary deliberations that before word of the union had been breathed every plan was worked out, even to the appointment of a faculty and of a board of trustees.

The faculty proper will consist of the following physicians:

Department of Medicine—W. S. Kendrick, C. W. Strickler, R. T. Dorsey, J. C. Johnson, J. C. Olmsted, E. C. Thrash, E. B. Block, C. E. Boynton, L. B. Clarke, George M. Niles, L. M. Gaines, S. R. Roberts and B. Wolff.

Department of Surgery—W. F. Westmoreland, F. W. McRae, E. G. Jones, W. S. Goldsmith, F. K. Boland, J. L. Campbell, L. C. Fischer, M. Hoke and A. L. Fowler.

Department of Obstetrics and Gynecology—George H. Noble, W. S. Elkin, E. C. Davis and S. T. Barnett.

Department of Materia Medica and Therapeutics—M. M. Hull, L. B. Clarke (with other salaried associates).

Department of Eye, Ear, Nose and Throat—F. P. Calhoun, Dunbar Roy and J. M. Crawford.

Department of Physiology—George Bachman (with other salaried associates).

Department of Anatomy—J. W. Papez (with other salaried associates).

Department of Pathology—John Funke (with other salaried associates).

Department of Chemistry—Edgar Everhart (with other salaried associates).

Associate Faculty Not Named.

The associate faculty has not yet been completed. It will embrace the names of 50 or 75 additional physicians of prominence in the city.

The probable board of trustees of the Atlanta Medical College will be Reuben R. Arnold, H. M. Dorsey, Judge George Hillyer, G. S. Lowndes, E. W. Martin, F. J. Paxon, Judge T. P. Westmoreland, H. H. Cabaniss, John J. Eagan, John H. James, H. J. Lowry, Wilmer L. Moore, J. Carroll Payne, C. E. Currier, T. A. Hammond, Marion M. Jackson, R. F. Maddox, Bishop C. K. Nelson, J. S. Prather and W. S. Witham.

The union of the two colleges is significant as a historical event. The name of the first medical college founded in Atlanta was that of the consolidated school—the Atlanta Medical College. This institution was formed in 1854, was suspended during the war and its building used as a hospital. It was merged in 1898 with the Southern Medical College, which was organized in 1878, to form the Atlanta College of Physicians and Surgeons.

The Atlanta School of Medicine was organized 1905. Both the colleges erected new buildings in 1906, Andrew Carnegie having given $25,000 and Dr. A. W. Calhoun $15,000 to the Atlanta College of Physicians and Surgeons for this purpose, other citizens giving various sums. The Atlanta School of Medicine has also operated a hospital in connection with the college.

Sell Luckie Property.

It is the present plan to put on sale the Luckie Street property of the Atlanta School of Medicine, and to provide for the college work to be carried on entirely at the Butler Street plant, ample room being there for additional buildings and extensions. The proximity of the Grady Hospital is an additional reason for transferring everything to that locality.

The total enrollment in the Atlanta College of Physicians and Surgeons last session was 334, and in the Atlanta School of Medicine 218. The announcement by the joint committee declares:

"It will not be the future intention to increase the enrollment so much as to elevate the standard of professional instruction. After January, 1914, one or more years of work in a literary college will be required for entrance, the minimum requirement this fall being a high school education."

Committee Tells Hopes.

The committee, in a statement to the public, tells of its purposes and hopes, saying:

"The recent awakening of the public mind to a knowledge of the past shortcomings of medical education, the evident cordial interest in plans, wherever launched, to invest medical education with a degree of excellence which will protect the public as it ought to be protected; the late tendency of private philanthropy to recognize properly organized medical colleges as deserving of its bounty; the recognition promised abroad to the proposed institution, which recognition could not have been obtained as long as the colleges remained separate; the strategic advantages of Atlanta as the site for a medical college of superlative merit; the excellence of the professional talent in the city; the immense momentum implied in a united instead of a divided professional energy—all these and other considerations alike of sentiment and of common sense, have seemed to us to constitute a responsibility which it would discredit us to neglect, and an opportunity which it would distinguish us to embrace."

Luncheon Lurch Aid to Digestion

Pre-Prandial Prance Society Fad



Variation of Tango Brings Dancers One Step Nearer Dining Each Step They Take.

WASHINGTON, June 28.—The Luncheon Lurch, the latest variation of the Tango and the Turkey Trot, which has seized the society of the Capital, is declared by experts on gastronomy to be the greatest known appetizer and first aid to digestion.

So effective has it been found along these lines that the Martini is now almost unknown on the boards of Washington hosts, while the pepsin tablet supply of the druggists is practically considered worthless stock.

There is a deep method in the Luncheon Lurch. Contrary to the Tango, which is danced after tea, the Lurch is a preprandial pastime. At a given time before the viands are to be served the orchestra strikes up something syncopated.

Guests immediately begin lurching and continue the dance until they have worked up an appetite considered commensurate with the feast about to be served.

Each step carries the dancers nearer the dining room, and observant ones declare that it is an invariable rule that the best trenchermen always dance with a remarkable celerity, while the dyspeptics lurch so slowly that they are to all appearances posing in tableau.

Among the prominent lurchers are Miss Katherine Elkins, Miss Dorothy Williams, Miss Sally Williams, Miss Katherine Britton, Miss Marguerite Barbour and Mrs. James F. Curtis.

RAIN IS DUE TO BREAK TORRID SPELL TO-DAY

Weather Bureau Expects Showers to Reduce Temperature Which Caused Prostrations.

Thundershowers scheduled by the weather man for Sunday afternoon bring promise of relief from the sweltering heat from which Atlanta has been suffering for the past few days. The morning will be clear and continued warm.

Two prostrations were wrought by the heat wave Saturday when the thermometer passed the 92-degree mark. The persons affected were men who stumbled into the United Cigar Company's store at Decatur and Peachtree Street and fell over unconscious.

While a thundershower will alleviate heat conditions temporarily, Forecaster C. V. VonHerrmann, of the United States Weather Bureau, declared that record-breaking rises in temperature were likely throughout the week to come.

Death List From Heat Grows Through West.

CHICAGO, June 28.—There was no relief from the intense heat blanketing the Middle West and extending eastward to-day. Temperatures continued to hug the 100 mark, and reports of deaths and prostrations continued to come from all directions.

Official high temperaturese reported to the Weather Bureau were as follows: Cincinnati, Evansville, Ind., Peoria, Ill., Springfield, Ill., and St. Louis, 98.

Two deaths and several prostrations were reported from Milwaukee.

Spreading rails as a result of the heat caused the derailing of an interurban street car bound from Milwaukee to Kenosha. The passengers were shaken up, but none was seriously injured. Cincinnati reported the hottest June day in the history of the weather bureau there. The official temperature was 97½ degrees, while street thermometers were almost 10 degrees higher. One suicide resulted from the heat, while there were a dozen prostrations. A store window full of fireworks was fired when the heat caused a premature explosion.

Thermometer Registers 101.

The thermometer in the Government kiosk on the public square registered 101. Thirteen died from the heat. Three were driven insane, two were killed and five seriously injured by lightning and 38 prostrations were reported to hospitals. The intense heat of the summer in Cleveland has caused the deaths of 148 babies and 12 adults.

Hammond, Ind., reported four deaths from the heat in that vicinity.

One hundred icemen in Grand Rapids picked out to-day, the hottest of the year, to strike for a raise. They got it.

Dayton, Ohio; Fort Wayne, Ind.; Davenport, Iowa; Cairo, Ill., and Concordia, Kans., showed temperatures of 96.

All business was suspended for three hours in Centralia, Ill., during the afternoon because of the heat. It was the hottest day in twenty years. Sycamore, Ill., reported an official temperature of 101 1-2.

Furs Reported Farther West.

A ray of hope was seen in reports from Salt Lake City and Duluth, where furs and overcoats were much in evidence, but the chilly winds so far have failed to reach the heat-swept belt.

Local Forecaster Henry J. Cox can see no immediate relief in sight. In fact, he is inclined to think still hotter weather is ahead.

A lake breeze came to the relief of Chicago during the afternoon, but it was confined to a narrow zone along the lake shore.

Babies Suffer Most.

The two days' heat wave already has increased infant mortality. Twenty-one deaths of infants were reported and according to the Health Department, this number is expected to increase daily unless there is a general and sudden drop in the temperature.

The heat had no effect on the grist of the divorce mill in Chicago. Seventy-five cases were heard, despite the fact that the judicial force was short.

Reports of almost unprecedented heat continued to come from the South and West.

Missouri and Kansas still were in the grip of the hot wave. The maximum temperature at Kansas City was 95 degrees, but the humidity was great. Only one case of prostration was reported. Southeastern Kansas got some slight relief during the day, but the rest of the State sizzled, and in many sections work in the harvest fields was stopped.

Record in St. Louis.

St. Louis reported the hottest day of the year, the thermometer reaching 98 1-2 degrees. Despite the high temperature but one heat prostration was reported.

In Omaha, the official Government temperature was 98, but unofficial thermometers went as high as 102. Higher temperatures ruled throughout the State of Nebraska, Valentine reporting 104. No deaths were reported in Omaha, although there were many prostrations. Lincoln reported four prostrations, and scattering reports from the State at large bring the total prostration up to 20. The weather forecaster at Omaha holds out no hope of relief.

Practically all public work was suspended in Dubuque, Iowa, because of the heat. The thermometer was 96. One death resulted.

Judge Discards Coat.

INDIANAPOLIS, June 28.—"There is no use sitting here in the heat suffering," announced Judge James A. Collins, as he went on the bench in police court to-day with his coat off. "The order of coatless license will continue in effect during the present game with the temperature."

The entire audience in the courtroom soon was coatless. The thermometer reached 94 degrees at 2 o'clock this afternoon. No serious prostrations were reported.

ARKANSAS 'BLUE SKY' LAW TO BE APPLIED WITH VIGOR

LITTLE ROCK, June 28.—State Auditor Coffman to-day announced he would vigorously enforce the "blue sky" law covering operations of stock companies in Arkansas, now that the courts have upheld the validity of the statute. The law forbids the sale of corporation stock until sufficient bond is given to indemnify purchasers.

W. H. Winters, War Veteran, Dies in Austell

Was Justice of Peace for Twenty Years—Funeral Will Be Held Monday.

William H. Winters a veteran of the war between the States, and for twenty-one years a leading citizen of Austell, died at his home Saturday afternoon after an illness of two years. Six weeks ago he was forced to take to his bed.

The funeral services will be held at the residence in Austell at 9 o'clock Monday morning. Many flowers already have been received by Barclay & Brandon as tributes from friends and admirers of the old soldier.

Mr. Winters was born in Marietta in 1841, moved to Mississippi in 1843, and lived there until he enlisted in 1861. He served under General Chalmers, Company A, Tenth Mississippi Regiment, four years. He was wounded in the battle of Momfordville, Ky.

Immediately after the war he came to Atlanta and married Miss Camilla H. Baker, of Cobb County. He had lived in Austell for the last twenty-one years, and for twenty years was Justice of the Peace.

He was a member of the Methodist Church and served as steward for 30 years. He was a member of the Masons, Odd Fellows and Red Men.

He is survived by his wife, nine children and eleven grandchildren. His children are F. J. Winters, F. T. Winters, D. R. Winters, H. G. Winters, Mrs. Thad Humphries, Mrs. J. M. Strickland, Mrs. J. M. Westmoreland, Miss Linie Wninters and Miss Pearl Winters.

Taylor Warns Agin' Dog Day Squabbles

Tempers Run High Then and Consequences Are Serious, City Clerk Declares.

Walter Taylor, City Clerk and philosopher of the City Hall, Saturday strongly advised that all political rows and police scandals be cleared up and settled before the beginning of dog days. He explained that then men's tempers ran higher and that serious trouble would develop.

"People are just naturally mad in dog days," he said. "The period begins with the rising of the dog star about July 28, and ends with its setting, about September 5. The compelling motives we now have in political circles for fighting must be eliminated before that time."

Shrieks of Parrot Cause Police Raid

Threats Shouted From Locked Room in Lodging House Prove Only Maunderings of Bird.

JOPLIN, MO., June 28.—"Come out of there or I'll beat your brains out," was the shout which sent Charles McManamy, a policeman, hurrying up a stairway on Main Street to-day while an excited crowd thronged the street below.

The threatening shriek emerged from a room in a lodging house, and the policeman had to kick in the door. He found only a parrot perched on a dresser.

PAGE ONE ..... FRONT ...

U. S. THEATRICAL MAN ILL IN LONDON HOTEL

Special Cable to The American.

LONDON, June 28.—Marcus Mayer, the American theatrical manager, is seriously ill in a London hotel.

His lungs are affected as the result of a chill ensuing from an accident in which Mr. Mayer injured his chest while on his way to England on board the steamship Philadelphia.

8 SUSPENDED POLICEMEN ALL DENY CHARGES

Declare They Visited Auburn Avenue Resort Only to Catch Woman Selling Whisky.

Continued From Page 1.

during the five days she can not receive any roomers or boarders. The woman, it is asserted, has been calling the place a rooming house. Information has come to Chief Beavers, it is reported, that certain police officers have not only been seen drinking liquor in the place, but that they have been drinking in company with the negro inmates.

Born Has Complete Denial.

The four policemen who were suspended Saturday, J. P. Born, Max C. Folds, J. E. McDaniel and J. J. Jackson, conferred with Chief Beavers Saturday afternoon. Born, who is accused of frequenting the place in company with Policeman Folds, declared he had never been in the house.

Folds admitted to Chief Beavers that he had visited the place six or seven times, but said he was alone, and that he did not drink. He went there to get evidence, he told the chief.

Policeman Jackson admitted that he had visited the house, but said he went there on police business. He denied participating in the drinking bouts.

McDaniel Reported Drinking.

J. E. McDaniel told Chief Beavers that he had gone there, but that he had never seen Jackson drinking. The information the chief had was that Jackson had drunk liquor there while in company with McDaniel. McDaniel said he had told his sergeant that he thought perhaps Jackson drank while on duty. McDaniel was not charged with drinking. It is asserted he knew of the place and failed to report it.

Chief Beavers declared Saturday that Ola Bradley, the keeper of the house, has been arrested six times since 1910 for disorderly conduct at the Auburn Street joint. On the night of May 19 two negro men entered and engaged in a fight in her place, and one of them was shot and killed.

Turkish Bath Cures Rheumatism at Home

Costs But 2c a Bath.

Quickly Cures Kidney Trouble, Nervous Prostration and All Skin Diseases.

The Robinson Thermal or Turkish bath, taken at home, is becoming a rage. Those who have used the bath have been completely carried away with enthusiasm because of the astonishing results obtained.

Well known physicians say that the Robinson Thermal Bath at home is about to become an almost universal conqueror of disease. This is not an exaggeration. Any man or woman can prove its results inside of 24 hours, in some cases 30 minutes.

In cases of rheumatism, especially, the uric acid poison is extracted from the system through the pores, almost as liquids are sucked up through a straw. Drugs merely smother the poison or ease the pain. They do not extract the poison from the body.

Just read this letter:

"I loaned my cabinet to an old friend all crippled up with rheumatism, last May. Feet, legs, and hands badly swollen. He had spent some time at different Hot Springs without relief. A week ago he started in to use the cabinet, taking the steam heat in the morning and the dry heat at night, before going to bed. He kept this up a week, and yesterday and to-day he was as well as ever.

"GEORGE A. FREEMAN,
"Mgr. Temptation Mining and Milling Company, Silverton, Colo."

Anyone can now take Robinson Thermal baths at home and at a cost of only about 2c a bath. They make the thick, sluggish blood normal, take out the impurities and cure "spring fever" right off. The only way to take these baths is by the use of the Robinson Thermal Bath Cabinet, which is a unique and marvelous invention.

That great book, "The Philosophy of Health and Beauty," retail price $2.00, free at our Main Store upon request for a limited time only. Be sure to get a copy. Also see the interesting demonstration of the Robinson Thermal Bath Cabinets; no obligation to purchase. Jacobs' Pharmacy, Main Store and Laboratory, 8-10 Marietta Street.—Adv.

THE BIG EVENT OF THE SEASON

THE BIGGEST MONEY SAVING OPPORTUNITY EVER OFFERED AT THE GUARANTEE CLOTHING CO.'S MID-SEASON SALE.
OWING TO A LATE SPRING AND AN UNUSUALLY LARGE STOCK OF MEN'S FINE CLOTHING WE MUST RAISE MONEY AT ONCE.

LOOK AT THESE PRICES, THEN BUY

ONE THIRD OFF — 33 1/3% DISCOUNT — ONE THIRD OFF

ON ALL SUITS IN OUR COMPLETE STOCK OF MEN'S FINE CLOTHING. All sizes, latest styles, newest patterns in worsted, mohairs, Palm Beach linen, serges and Norfolks, for men and youths.

ALL SUITS THAT WERE

$10.00 REDUCED TO..... $ 6.66
$12.50 REDUCED TO..... $ 8.35
$15.00 REDUCED TO..... $10.00
$16.50 REDUCED TO..... $11.00
$18.00 REDUCED TO..... $12.00
$20.00 REDUCED TO..... $13.35

ALSO ONE-THIRD OFF ON ALL BOYS' SUITS

STRAW HAT SALE
ALL $2.00, $2.50 AND $3.00 HATS NOW
$1.39

SPECIALS IN FURNISHING GOODS.
$1.50 SHIRTS NOW $1.15
50c UNDERWEAR NOW 39c
50c Silk Lisle Imported Hose, now 29c
25c and 35c Silk Hose now..... 19c
25c and 35c Ties, now 19c

THEY ARE QUICK SELLERS. GO THERE NOW!

GUARANTEE CLOTHING CO.
10 Peachtree St. On the Viaduct

John D. is more noted for his vitality than for his millions. What good is the money without the health? Have them both by living near a golf course, so a frequent game can be squeezed in before dinner.

Brookhaven lots are priceless opportunities.

CHAS. P. GLOVER REALTY CO.
2 1-2 Walton St.

20% Reduction
On All Diamond Goods

We are making this reduction in order to convert our present stock into cash before occupying our new store at 49 Whitehall Street. Not so great an opportunity has ever been offered you to get diamonds so much below their actual value. You not only profit from this reduction, but through the fact that they have steadily advanced since the stock we are now offering was purchased.

It is to your interest, if you contemplate purchasing any time in the near future, to do so during this sale, as, at the price, they are bargains in the extreme.

Beginning with June 28th, and continuing through July and August, our store will close at one o'clock on Saturdays.

Eugene V. Haynes Co.
JEWELERS — 37 WHITEHALL ST.

Men's Linen Suits STODDARDIZED 50c

The price of STODDARDIZING Men's Woolen Suits is ONE DOLLAR---but we STODDARDIZE Men's Linen or Palm Beach Suits for FIFTY CENTS.

A WAGON FOR A PHONE CALL.

We pay Charges (one way) on Out-of-Town Orders of $2 or more.

Stoddard — 126 Peachtree Street, Bell Phone, Ivy 43, Atlanta Phone 43 — Dixie's Greatest Dry Cleaner and Dyer

CAROLA INNER-PLAYER

The Registered name of the Finest Player Mechanism in the world.

Contains Patented Improvements found in no other Player. Reproduces the playing of great artists with a perfect finger touch.

Can only be had in the

Conover-Carola Inner-Player
Cable-Carola Inner-Player
Kingsbury-Carola Inner-Player

These Combined Pianos and Players have no equal---they are in a class by themselves.

Prices Not Extravagant $725 to $900

We also manufacture and sell another wonderful Player-Piano—

The Euphona
The June Bride's Player-Piano
Price Only $475

Pay Cash or Pay While You Play
Come, See, or Write To-day!



This husband started the new way and bought a Player-Piano.

The EUPHONA Player mechanism is most improved and up to date. Piano full size; Tone, full, sweet, rich, powerful; Case, handsome finish. Plays as easily by hand as by music rolls, of which we furnish $25 worth FREE. Also bench, scarf and one year's expert tuning FREE.

These Bargains In Exchanged Pianos

Taken as Part Payment for our New Player-Pianos.

Netzow Upright - $115	Clough & Warren - $195
Kingsbury, used - $165	Schulenberg - - - $225
Stone, Upright - - $155	Ivers & Pond - - - $175

VERY EASY TERMS

Headquarters for Victor-Victrola and Victor Records. July Records now on sale.

Cable Piano Co.

GEO. W. WILKINS, President.
84 North Broad St., Atlanta.

MISS FRANCIS MADE BRIDE OF CLAUDE DOUTHIT

Prominent Young Couple Married With Brilliant Ceremony. Many Visitors See Nuptials.

The marriage of Miss Martha Francis and Claude Douthit took place Saturday evening at 8:30 o'clock at the home of the bride's parents, Mr. and Mrs. Montgomery Francis, on Juniper Street. The bridal party included a matron of honor, Mrs. Charles Shelton, and best man, William Schroder. The bride entered with her father, the ceremony being performed in a beautifully decorated drawing room before an altar of palms and tall, white lilies.

On either side of the white satin priedieu were clusters of valley lilies. The windows and doorways were wreathed in smilax, and palms were banked in the corners of the apartment, the mantel covered in small ferns and green baskets of valley lilies.

Bride Wears White Crepe.

The bride, a talented and beautiful young woman, wore a gown of white Parma crepe, with corsage of princess lace, which was draped over the skirt also, the draperies caught in front with a pearl ornament and orange blossoms.

A little bolero of lace extended to the back in cape effect, from which flowed the long court train of satin, tulle and princess lace. The veil was arranged in cap effect, frills of soft princess lace caught with clusters of orange blossoms around the face of the bride, who carried a bouquet of bride roses and valley lilies.

The matron of honor, who was recently married, wore her wedding toilet and carried pink roses. Mrs. Frances, mother of the bride, was gowned in white chiffon, hand painted, and draped over white satin, a garniture of heavy lace and touches of pink finishing the toilet.

Mrs. Dan Lyle wore white satin and lace. Mrs. Joseph Douthit and Miss Gertrude Douthit, of South Carolina, mother and sister of the bridegroom, were present.

Apartments Are Decorated.

The apartments were handsomely decorated for the wedding. In the library the Dutch window was adorned with potted tulips, and the mantel was banked in tulips and ferns. In the dining room pink roses and valley lilies filled a long floral basket in the center of the bride's table, which was surrounded by pink shaded tapers, an outlining of maidenhair fern and smilax reaching nearly to the end of the table.

On the canvas inclosed porch, draped in smilax and adorned with potted plants, the punch bowl was presided over by Misses Passie May Ottley and Lula Dean Jones.

The young couple left after the reception for an extended stay in the East, going first to Atlantic City. They will live in Memphis. The bride's going away costume was a smart tailored model in dark blue, worn with a white crepe blouse, and a dark blue hat, faced with white chiffon and adorned in white wings.

Among the out-of-town guests were Mr. and Mrs. Wallace McCaw, of Cincinnati; Mr. and Mrs. Thomas Halligan of Savannah; Henry Machiel, of Augusta; John B. Watkins, of Greenville, S. C.

Caminetti Letters Given to Committee

McReynolds Forestalls Investigators by Turning Over Correspondence. No Report Before Wednesday.

WASHINGTON, June 28.—Attorney General McReynolds capitulated to-day to the House Judiciary Committee investigating the Caminetti-McNab case.

Without waiting for the committee's demand he delivered to it the letters and telegrams sent to and received by him from McNab. This correspondence will not be made public by the Department of Justice.

Adjournment was taken by the House until next Wednesday. Working with all dispatch the committee can not make its report before that date.

"A Big Hit"

There is nothing makes a bigger hit with a hungry person than to know the digestion is working properly and that your meals are going to benefit you. If you are not in this class take

HOSTETTER'S STOMACH BITTERS

It is an excellent medicine for all Stomach, Liver and Bowel Ills; also Malaria. Try it now.

Evelyn Thaw Tells Her Ambition Will Try Something Worth While Reveals Her Plans to Alan Dale



Evelyn Thaw in the days she took New York by storm.

Evelyn Thaw as she is to-day.

As Miss Nesbit, Now Dancing at the Hippodrome, and Booked for Paris and Vienna.

By ALAN DALE.

Special Cable to The American.

LONDON, June 28.—It was "Hullo, Rag-Time," at the Hippodrome that brought Evelyn Thaw within my jurisdiction, as it has brought many others who I never expected to meet.

So, with the open sesame of elusive art as a go-between, "Miss Nesbit," as she is programed here, received me without hesitancy in her rooms at the St. James Hotel, off Piccadilly, and our art robbed me of qualms. It was quite early morning.

Evelyn Thaw wore a loose peignoire of a black, shiny something, slashed at the back with yellow. Her hair was loosely fluffed out; she was devoid of the slightest effort at make-up, her ivory-white face and her unreddened lips looking quite startlingly natural. She was as pretty as any picture of—herself, and though the edge of reluctant youth may have frayed a little, there isn't a shadow of a doubt on the score of Evelyn Nesbit's charm. Never in all the ladies I have professionally met have I found more self-possession, a keener poise and less self-consciousness than in Evelyn Thaw. She made me wonder. She spoke easily, gracefully, reassuringly, without a trace of hesitation or nervousness.

On the Spur of the Moment.

"It was awfully sudden," she said, as we sat opposite each other. "I had no idea of going back to the stage after all these years."

"How many?" I asked. "You need not answer."

"Oh, I'm not like that," she said, with the first wistful smile; "I don't mind recalling anything. The last previous time I appeared on the stage was in 1904 in 'The Wild Rose.'

"Well, on the Olympic, coming over, I met a lot of theatrical people, among them Lee Shubert, Martin Beck and Albert DeCourville. They all advised me to make the break, especially DeCourville, who is manager of the Hippodrome.

"He has just married Shirley Kellogg, by the bye. I thought it over carefully, for I was a bit afraid, you know." She seemed to take it for granted that I knew. I did; I quite understood. "If I had made the break in New York I should have been a 'freak,'" she said. "Oh, there have been other women who have been through trials like mine who first tried New York, and it was hopeless. So when DeCourville telegraphed me at Paris to come at once to London and appear I realized that it was up to me, and I went, afraid, of course, but you know I'm no novice at harrowing experiences."

"I was determined that nothing should force any attention from me to that sort of thing." She was now an artist before the public, and I was—me.

A Wild Turkey Trot.

"I had to do a wild turkey trot with a dancer, and he was hard to find. I had seen Jack Clifford at the Cafe De Paris, and I remembered that he used to dance with Irene Weston, so we engaged him and rehearsed for one week only at the Irish Club, opposite the Hippodrome. Oh! it was terrible work. He throws me around—I am tossed up in the air and I see my heels at an angle I never expected to view them. And I'm an old married woman, with stiff joints."

Evelyn Nesbit laughed. So did I. She was as simple and unaffected as the inevitable school girl. It was impossible not to like her. She amused me a lot.

"They sneaked us on at a Saturday matinee without announcement," she said, "and luck favored me. The turn went well, and we are a hit.

"I'm engaged for six weeks, with an option, and then I go to Paris, Berlin, Vienna, St. Petersburg, Moscow, Copenhagen——"

"And New York?" I asked.

"New York, surely," she replied, smiling, "when I feel that I've put it over, but not until then. Oh, I do want to earn my own living, and the stage is good, and I don't mind hard work. In the old days, when I had nothing on my mind but my hair, I used to shirk rehearsals. Now, I'm Johnny-on-the-spot. I don't mind how much we rehearse. In fact, I rehearse every day. I've always loved dancing, and have studied all the successful dancers. If only I don't get fat like Ethel Barrymore and others."

She Won't Get Fat.

"You couldn't," I opined, for she didn't look the part.

"I won't," she retorted; "it would be a great pity, and I have another ambition that I'll telf you, for it may surprise you. Do you remember what Jerome said about me?"

Again I refused to remember anything.

"Well, he said that there were four great actresses—Sarah Bernhardt, Eleanora Duse, Mrs. Fiske and myself. I don't forget that. Some day I may try to act—to do something worth while, something serious, something emotional. So there you are! You will laugh, because I know you are funny.

"Theatrical people take themselves very seriously, and they can't understand why you don't do the same, but you don't—you can be as funny as you like about me. I sha'n't mind a bit, for I really have a sense of humor, and I'm not very serious." She laughed again, and I was quite disarmed. Evelyn Nesbit had impressed me as I didn't believe I was going to be impressed.

Fickle Chief Slain By Mexican Rebels

Leader of Both Federal and Rebel Forces Is Ordered Shot by Court.

DOUGLAS, ARIZ., June 28.—Colonel Francisco Chiapa, alternately leader of administration and rebel forces in Mexico since the beginning of the original uprising against Perfirio Diaz, has been executed by rebel state troops near Guaymas.

He was taken prisoner by General Obregon, who won the battle at Oritz. An insurgent court martial ordered him shot.

Mobile Man Guilty Of Embezzlement

Hardaway Young, Wealthy, Former Hardware Company Head, Convicted in 1 of 4 Charges.

MOBILE, June 28.—Hardaway Young, prominent in business circles and wealthy, former president of the Southern Hardware and Supply Company, now bankrupt, was convicted here to-night of embezzlement and remanded to jail to await sentence, when he will appeal his case. Young was convicted of embezzling $125 of the firm's money before the bankruptcy. Two additional cases, charging embezzlement amounting to $25,000 in one case and $165 in another, and one charging forgery are yet to be tried.

Young disappeared last January, and it was then that the firm's affairs were found to be muddled and he was later indicted. Young is well known all over the South and in New York and Chicago.

WHY 200,000 PEOPLE NOW BATHE INTERNALLY

When you are ill, the first step your Physician takes is to clean out the Large Intestine.

He does this because the chances are ten to one that if you had no accumulated waste in the Large Intestine you would not have been ill at all.

The new process of Internal Bathing by means of the "J. B. L. Cascade" thoroughly cleanses the Lower Intestine, removes all waste and poisonous matter, and keeps it as pure as Nature demands it to be for perfect health.

It is Nature's own way of curing Constipation—simply warm water properly applied.

Enlightened physicians everywhere are using and prescribing it—

And instead of waiting to be ill, over 200,000 delighted Americans are warding off disease and increasing their efficiency and energy by its use.

Until recently the "J. B. L. Cascade" has been obtainable only by sending to its inventor, Charles A. Tyrrell, M. D., of New York City.

The demand for it now, however, has become universal, through the recommendations of those who are using it.

All at our main store and we will be glad to show you the "J. B. L. Cascade" and explain it in detail.

We are also distributing a very interesting booklet on internal bathing, called "Why Man of To-day Is Only 50 Per Cent Efficient," which can be obtained on request, without cost. Ask us for it to-day and inform yourself about this safe and sane method of curing constipation without drugs.

For sale at Jacobs' Pharmacy, Atlanta, Ga.—(Advt.)

LOBBYISTS WAR ON TARIFF CHILD LABOR CLAUSE

Caucus May End by Thursday. Bill Will Go to Senate Next Week.

WASHINGTON, June 28.—The same interests that attempted to prevent the enactment of a child labor law are now bending their energies to prevent the inclusion in the tariff bill of the amendment prohibiting the import of goods made either in whole or in part by child labor and convicts.

Senator Borah, who is watching the situation, says the Democrats will not yield to the importunities of importers who are attempting to nullify this important amendment.

Chairman Simmons said to-night that he expects to be able to report the tariff bill to the Senate by the latter part of next week. The caucus may conclude its deliberations by the middle of the week.

Senator Ashurst to-day offered an amendment putting woolen cloths, stockings, blankets and flannels, women's and children's dress goods, ready-made clothing and articles of wearing apparel generally on the free list.

This sweeping amendment led to a lively debate that ran the gamut of free trade, tariff for revenue only and protection. In the end the majority decided the amendment would be too far-reaching and it was voted down.

Senator Hoke Smith, explaining the action of the caucus in keeping countervailing duties on wheat and flour, said it was not the intention to make these countervailing duties general.

The attempt to reconsider the action of last night putting spool thread on the free list was not made.

CAROLINAN CONSIDERED FOR ARKANSAS VARSITY

LITTLE ROCK, June 28.—The board of trustees of the University of Arkansas to-day elected Professor J. C. Futrell acting president for ensuing year and named Professor Martin Nelson acting dean of State Agricultural College at Fayetteville.

The name of President Snyder of Wofford College, Spartanburg, S. C., was before the board in connection with the presidency of the university. Professor Futrell is head of the department of Latin and Greek.

BRYAN CONFERS WITH JAP ENVOY ON HEMET RAID

California Incident Said to Have Caused Setback to Amicable Adjustment of Differences.

WASHINGTON, June 28.—The Japanese Ambassador, Viscount Chinda, called at the State Department today after the close of business hours, and had a conference with the Secretary of State on the alleged outrages against Japanese and Koreans at Hemet, Cal., and on the reply of the United States to the last protest of Japan.

At the Japanese Embassy it was said that the Ambassador had received a report from the Consul General at San Francisco and that it was laid before the Secretary of State. The embassy also stated that the Consul General had been instructed to make further investigation and a further report. Fresh instructions from Japan ask full explanation of the Hemet affair.

It is understood that the Japanese Foreign Office has been forced, because of the outbreak at Hemet, to show a firm hand again in order to square itself with public opinion in Japan. In other words, "the incident" at Hemet has apparently put back very seriously the plan of settlement, which had been substantially agreed upon.

It has been stated within the past ten days that the President and Secretary of State had the matter in shape and that it would require only some little further consideration by the President before the answer would be formally handed to Viscount Chinda.

$18.20 Round Trip $18.20
GETTYSBURG.
Reunion Blue and Gray.
Tickets sold June 28 to July 1, inclusive. Return limit July 10. Liberal stop-over privileges.
SOUTHERN RAILWAY

Rattlesnake Cactus Blooms in Atlanta

Flower Opens Late In Afternoon and Wilts at Midnight, Like Cousin, the Cereus.

Many Atlantans had their first glimpse Saturday evening of a fantastic night flower, with delacate, fairy structure, that is the bloom of the Mexican Rattlesnake Cactus, a plant almost unknown to this section. The flower was in the garden of Miss M. B. Word, 601 Sells Avenue.

Like the Night-blooming Cereus, to which it is related, this exotic bloom of great beauty is short lived. Opening late in the afternoon, it closed before midnight, and its term of life was ended. The flower was large, fully twelve inches in greatest circumference, with fraglie white petals and with a bushy, yellow-tipped plume rising from the center. The cactus which bore the flower is sinuous and twining as a snake, hence its name.

PURE WATER Necessary TO GOOD HEALTH

CASCADE SPRING WATER

Purest and Best Water in the South.

A Delightful Table Water

Indorsed by Physicians Everywhere.

Delivered to your home daily direct from the springs. Order by mail or telephone.

Cascade Water Co.

R. F. D. No. 1.

Phone, Atlanta 5608-A.

EXECUTOR'S SALE

OF THE PROPERTY OF THE

D. G. WYLIE ESTATE

Before the Courthouse, Tuesday, July 1st, 1913, at 10 A. M.

It being necessary for the payment of debts. This property is sold by the executor of David G. Wylie under the power so to do given in item fourth of his will probated in said county. Terms of sale: One-half cash, balance in one and two years. Interest on deferred payments at 6 per cent, payable annually.

JOHN R. WYLIE, Executor.

The lot on the corner of Spring and West Fifth Street is 100x130 and has a two-story brick residence that cost $12,000 to build.

The Fifth Street lot is 60x120 with a 10-foot alley on the West Side. This has a double flat on it that cost $7,500 to build and rents for $900 a year.

Go out and look at this property, which is surrounded by some of the handsomest homes in the city, then come to the courthouse Tuesday, July 1, 1913, at 10 a. m., and buy it at your own price.

BUN WYLIE, Agent, 43 Inman Bldg.

STEVE R. JOHNSTON, Auctioneer.

IT NO LONGER TAKES A FORTUNE TO KEEP HEALTHY TEETH

FULL GUARANTEE OF SATISFACTORY WORK

$5



Full Set of Teeth. Plates Made in Eight Hours. Fit and Wear Are Guaranteed.

GIVEN WITH OUR PRICES:

Set of Teeth	$5
Gold Crowns	$4
Bridge Work, per tooth	$4
Gold Filling	$1
Amalgam Filling,	50c up
Teeth Cleaned, New Process	$1 up
PLATES REPAIRED (Good as new)	50c up



Crown and Bridge Work—$4 Per Tooth Porcelain or Gold Faced, Backed by 24-K Gold.

DR. E. G. GRIFFIN'S
GATE CITY DENTAL ROOMS

24½ Whitehall St. :-: Over Brown & Allen's

Telephone M. 1708. Hours: 8 to 6, Sundays 9 to 1

OUR OWN NEW DISCOVERY **OXY-VITROID** Teeth Cleaned and Polished to a Pearly White

A tooth polisher and whitener which gives the teeth a natural pearly gloss, preventing decay and restoring the gums to a healthy condition. $1 up.

Lost Back Teeth Replaced Like New



Made with Gold-Dust Vulcanite, or Zylonite Material. Natural Gum Color. $5 to $10

Come any time or call Main 1708 and make a prompt engagement

CONSULTATION FREE



Porcelain Faced Front Teeth Reinforced in Back by 24-K Gold

FREE FILM DEVELOPING AND 8-HOUR FINISHING SERVICE

For efficient, quick and quality 8-hour service, mail your film rolls or packs to me to get the best results you ever saw in developing and printing. All rolls and packs developed free. All orders completed in 8 hours after receipt. Send roll for trial. Don't send any money. Pay if o. k. My "Co-op" Coupon System gives you more for your money—$1.10 for every $1. Particulars on request. Write SHELLEY IVEY, Manager, The College "Co-op," 97 Peachtree St., Atlanta, Ga. I'm going to move on July 1 to larger stores at 119 and 121 Peachtree Street, Candler Building.

TARIFF CUTS IN SENATE TO AID NATION'S DININGROOM

Many House Figures Lowered and Free List Increased — Despite Cuts, Bill Is Expected to Produce $5,000,000 More Cash.

Atlanta's Need for Help to Reduce the High Cost of Living Is Shown by Figures Indicating Soaring Price of Foodstuffs.

WASHINGTON, June 28.—The revised tariff bill laid before the Senate Democratic caucus by Mr. Simmons, chairman of the finance committee, carries important reductions in the Underwood tariff bill rates on iron, steel and other metal products. It added cattle, wheat, pig iron, Angora wool, and many other articles to the free list, and increased rates on many classes of cotton goods and some silk products.

President Wilson's desires as to free sugar in 1916 and free wool at once, prevailed in the redraft of the bill. To the list of "market basket" reductions the Underwood bill contained, the Senate committee added many important items.

In the general level of its rates the "Simmons bill" represents a heavier cut from the present Payne-Aldrich rates than the House bill.

Senator Simmons believes the caucus will discuss the bill not longer than a week.

Simmons' Statement.

The bill probably will come to a vote in the Senate by September 1.

In a statement Chairman Simmons said:

"The revenues of the Government will be increased approximately $5,000,000, laid in hand with a reduction of the taxation following the reductions already made in the House bill. These increases in revenues will be made up by a tariff on bananas and restoration of the full internal duty of $1.10 per gallon on brandies used in fortifying wines.

"With regard to the sugar schedule no change was made from the provision of the Underwood bill except to strike out 'sugars tinctured and colored,' for fear that ultramarine blue used in bleaching sugar might be regarded as colored matter and thereby refined sugar become subject to a duty of 2 cents a pound.

"With regard to cigars and other tobacco products from the Philippines the provision of the Underwood bill permitting cigars with 80 per cent of tobacco the product of the Philippine Islands and 20 per cent the produce of foreign countries to be admitted into the United States free of duty, was stricken out of the bill. Only cigars and tobacco products exclusively of Philippine tobacco to be admitted free of duty into the United States."

The Liquor Schedule.

Of the amendment to the liquor schedule, the statement said:

"An additional section is added repealing so much of the act approved October 1, 1890, and acts amendatory thereto, so far as they relate to the use free of tax of spirits for the fortification of sweet wines, and providing that hereafter all wine spirits, grape brandy and alcohol so used shall be subject to the same tax as in other cases.

"It is intimated that this tax will result in an increase of revenue of approximately $7,000,000 per annum.

"The Senate Finance Committee followed the House and treated the cotton yarns as the House bill treated cotton cloth," the statement continued, "by adding a duty of two and one-half per cent upon cotton cloth when combed, bleached, dyed, mercerized or colored. This is the most important change that the Senate committee made in the House cotton schedule."

Retaliatory Clause.

The amendment permitting the President to proclaim special rates when foreign nations discriminate against the United States provides that he shall exercise this authority on certain articles, as follows:

"Fish, fresh, smoked and dried, pickled or otherwise prepared, 1 cent per pound; on wheat, 10 cents per bushel; on wheat flour, 45 cents per barrel; on coffee, 3 cents per pound; on tea, 10 cents per pound.

"On the following articles a duty not to exceed one and one-fourth times that specified: Earthen, stone and chinaware; lemons, cheese, wines of all kinds, malt liquors, knitted goods, silk dress and piece goods, leather gloves, laces and embroideries of whatever material composed, and articles made wholly or in part of same; toys, jewelry and precious, semi-precious and imitation precious stones."

Following are the principal changes made by the Senate Committee in the House bill:

Added to the free list:

Alizarin, single jute yarns, school books, cement, creosote oil, anthracene and anthracene oil, glaziers' and engravers' diamonds, not cut; miners' diamonds and diamond dust, crude artificial abrasives, flax and hemp tow; amber gum, valued at not more than 50 cents a pound; indigo colors, pig iron, wrought and scrap iron; ferro manganese and iron in slabs, blooms, loops or other forms less finished than iron bars, except castings; leather, including patent leather for shoes, harness and saddle leather; asphaltum, limestone rock asphalt, needles for shoe machines, photographic films and moving picture films, cyanide of potash; steel ingots, etc., not containing alloy; cattle, sheep and all other domestic live animals suitable for human food; wool of the angora goat and alpaca; paintings, etchings, sculptures, etc., of a "professional character."

Wheat on Free List.

Wheat, 10 cents per bushel in the Underwood bill, was added to the free list, but the Senate committee retained a retaliatory provision for a duty of 10 cents a bushel on wheat, 45 cents a barrel on flour and 10 per cent ad valorem on other wheat products when imported from a country that imposes duty on American wheat or wheat products.

A retaliatory duty of 10 per cent upon potatoes imported from countries imposing duties against the United States also was inserted. Potatoes were unreservedly on the free list in the Underwood bill.

Other changes affecting living cost were as follows, the new Senate rate being stated first in each instance:

Agricultural Products—Oats, 6 cents a bushel; House, 10 cents; oatmeal and rolled oats, 33 cents per hundred pounds, and oat feed, 9 cents per hundred; House, free list; cheese, 2 1-2 cents per pound; House 20 per cent; butter and butter substitutes 2 1-2 cents per pound; House, 3 cents; beets, 5 per cent; House, 10 per cent; eggs, frozen or othewise prepared, 2 cents a pound, House 2 1-2 cents; frozen or liquid egg albumen, 1 cent per pound. House, free list; peas, green or dried, 10 cents a bushel; House, 15 cents; flaxseed, linseed and other oil seeds, 15 cents a bushel; House, 20 cents; all other seeds, 5 cents pound; House, 10 per cent ad valorem; zante and all other seeds, 5 cents per pound; House, 10 per cent ad valorem; zante currants, 1 cent pound; House, 2 cents.

Fish, except shellfish, 25 per cent; House, 20 per cent; lemons, limes, oranges, grapefruit, shaddock and pomelos, 1-2 of 1 cent per pound; House rates ranged from 18 cents to 20 cents per package, according to size; bananas, 5 cents per bunch; House, free list.

Oils—Alizarin assistants, soaps, containing castor oil, all other alizarin and all soluble greases used in dyeing, softening, finishing, not specially provided for, 25 per cent ad valorem; House, 15 per cent.

Flaxseed and linseed oil, raw, boiled or oxydized, 10 cents per gallon; House, 12.

Olive oil, not specially provided for, 20 cents a gallon; House, 20 per cent ad valorem.

HIGH LIVING COST AS SHOWN BY U. S

Sharp advances in food prices over last year and in comparison with the decade 1890-1900 are shown by the Federal Bureau of Labor.

Some of the increases compared with the ten-year period are:

Sugar, 4.9 per cent; bacon, 111.6; sirloin steak, 60.8; round steak, 84.5; rib roast, 62.7; pork chops, 89.4; smoked ham, 69.1; lard, 62.3; hens, 66.6; wheat flour, 27.4; eggs, 56; butter, 63.5; potatoes, 23.6; fresh milk, 40.01.

Some of the retail prices of February 15, 1913, compared with a year ago in the principal cities show:

Sirloin Steak, Increases—Boston, 10.1 per cent; New York, 17.3; Atlanta, 10.6; Chicago, 13.1; Kansas City, 17.9; New Orleans, 14.8; Denver, 12.1; San Francisco, 23; Seattle, 19.6. Decrease—Dallas, 0.8 per cent.

Pork Chops, Increases—Boston, 22 per cent; New York, 23.9; Atlanta, 10.7; Chicago, 22.6; Kansas City, 23.3; New Orleans, 0.5; Denver, 20; San Francisco, 13.4; Seattle, 9.2. Decrease—Dallas, 2.1 per cent.

Smoked Bacon, Increases—Boston, 25.5 per cent; New York, 13.5; Atlanta, 19.2; Chicago, 11.6; Kansas City, 5.8; New Orleans, 7.3; Denver, 17.1; San Francisco, 9.8; Seattle, 19.7. Decrease—Dallas, 7.1 per cent.

Hens, Increases—Boston, 14.2; New York, 7.6; Chicago, 14; Kansas City, 4.4; New Orleans, 4.7; Denver, 9.8; Seattle, 2.2. Decreases—Atlanta, 19.3; Dallas, .05.

LOBBIES FIGHT REFORM BILLS IN LEGISLATURE

Child Labor Measure Opposed. Proposer Legislation Includes Many Improvements.

A lobby is already at work in the Legislature against the adoption of the child labor bill, which was filed in the Senate and House simultaneously, and the fight is said to be waged by labor sympathizers.

The bill, which provides for a low limit of 12 years in 1913, 13 years in 1914 and 14 years in 1915, has met with the approval of textile interests and has been predicted for a smooth passage through both houses. The objection of labor interests is not known.

While there have been intimations of a liquor lobby, the real general of the liquor interests, "Cousin Chawles" M. Lewis, is not on the scene. As a matter of fact, the efforts of the liquor interests are being centered on the fight being carried on in the Federal courts against the constitutionality of the Webb bill, and until this matter is settled, only a light campaign will be waged in the State Legislatures.

A method for providing the immediate payment of delinquent salaries for school teachers is expected to be one of the first matters to be disposed of. Governor Slaton's suggestion of a special tax has the approval of a large number of the members of both houses.

This follows the general tax reform, while other educational matters will also be brought up. The most important one will be the effort to have the State publish its own text books. A lobby against this bill by book publishers is also said to be at work.

Representative S. E. Berry, of Whitfield, will introduce a bill requiring all municipal and county school systems drawing money from the State to use the same text books. His fight was prompted by the conditions in his own county, where the town of Dalton uses different books from those in the county schools.

The compulsory education bill introduced by Representative Fullbright will be backed also by a strong fight. This bill requires the attendance at school of children under 12 years for at least 60 days in the year.

One of the most important matters during the week will be the question of an appointment of a commission to handle the Western and Atlantic Railroad proposition. That this will be so worked that the appointment of a commission will be made by the Governor is the belief of many.

DISSOLUTION OF HARRIMAN LINES APPROVED BY U.S.

Wilson and McReynolds Agree on Plans to Separate Southern and Central Pacific.

WASHINGTON, June 28.—Attorney General McReynolds has approved the plan for a dissolution of the Harriman Railroad lines. It was announced to-day that President Wilson has approved the plan, but agreed with Mr. McReynolds that the courts should be asked to allow the Government time to see how it worked out in order that changes might be made should it not prove successful.

The District Court at St. Paul will be asked to sit next Monday to consider and accept the plan as conforming to the Supreme Court order of dissolution. Attorney General McReynolds has sent as his representative to St. Paul to take charge of legal matters there, G. Carroll Todd, special assistant, who has been working with him on the dissolution plan.

Officials of the Government say that it is the purpose of the Government to bring civil anti-trust suits for the dissolution of the Southern and Central Pacific Railroads, which was not provided in the general dissolution order of the Supreme Court.

Official announcement of the plan agreed upon is expected to-morrow for release when filed with the Federal Court. Unofficially, it is said the Pennsylvania Railroad is to give its interest in the Baltimore and Ohio Railroad for $38,000,000 of the shares of the Southern Pacific Railroad which are now held by the Union Pacific.

This leaves $88,000,000 worth of Southern Pacific stock which is to be sold by a trust company in such a way as to prevent control of the Southern Pacific by either the Union Pacific or its stockholders.

The effect is to give the Union Pacific practical control of the Baltimore and Ohio and the Pennsylvania practical control of the Southern Pacific.

MOVABLE CONVICT CAMPS TO BE USED BY BIBB COUNTY

MACON, June 28.—The Bibb County Road Board to-day decided to purchase movable camps for use of the convicts who are worked on the roads. Each wagon prison will accommodate 24 men. The Road Board figures that the time saved in taking the convicts to and from the stationary camps will be better utilized on the roads.

Son-in-Law Can Oust Mother-in-Law

Macon Justice Decides Wife's Parent Has No Place in Man's Home.

MACON, June 28.—The status of the mother-in-law was a question that figured in the Justice Court of Judge R. F. McCowen to-day. The Judge decided that the mother-in-law has no legal place in her son-in-law's home.

D. B. Branam owns two stores, and his wife has been in charge of one of them. She went to the country this week, and gave the keys to the store to her mother, Mrs. L. McCook. Mr. Branam demanded the keys of his store from his mother-in-law, but she refused to yield them. He then sued out a possessory warrant, and the Justice agreed with him. Mrs. McCook was obliged to return the keys.

After losing in court, Mrs. McCook wanted her son-in-law to settle the matter in a fist fight with her son, but the son-in-law declined.

"MOVIE" CHIEFS WILL MEET AT THE PIEDMONT

Changes in the original plans for the convention of motion picture exhibitors of Georgia were announced Saturday in cards sent to exhibitors in Atlanta by Alex Wall, of Birmingham, national vice president of the Motion Picture Exhibitors' League.

The convention will be held in the Piedmont Hotel June 30 instead of the Kimball House, as at first announced.

AGRICULTURAL SOCIETY TO VIEW WORK OF EXPERT

MACON, June 28.—The Bibb County Agricultural Society will meet next Saturday morning and determine whether to make a visit to the experiment station at Griffin or to go to Athens and view the work of the State College of Agriculture. The members of the society have engaged a special train for the purpose of making a visit of this character.



GEORGIA MILITARY ACADEMY

THE SOUTHS MOST SPLENDIDLY EQUIPPED PREP SCHOOL

College Park, Eight Miles From Atlanta, Georgia

Fills every hour of a boy's life with wholesome mental development, body building, moral and social training, and preparation for a man's part in the world's work. A thoroughly disciplined, modernly appointed, attractive school for boys and young men—a gentleman's school, limited to about 125 boarding pupils, so grouped, as to give every teacher about 12 Cadets for tutoring and oversight at night. Delightful home life—a big happy family of successful, cultured teachers and pupils. Every sanitary convenience. Electric lights, steam heat, artesian water. Elevation nearly 1,200 feet, no malaria, perfect health.

Best Table Fare and prettiest School Campus in the South

Three regular Courses—Classical, Engineering, Commercial.

Member Southern Association of Colleges and Preparatory Schools.

Active U. S. Officer in Charge of Military Department.

Classed A by U. S. War Department.

Parents urged to visit and compare the School with the best in America. COL. J. C. WOODWARD, A.M., Pres.

$18.20 Round Trip $18.20
GETTYSBURG.
Reunion Blue and Gray.
Tickets sold June 28 to July 1, inclusive. Return limit July 10. Liberal stop-over privileges.
SOUTHERN RAILWAY

Dr. L. L. Elligan

Surgeon, Chiropodist.

Rheumatism, Stomach Trouble, Nervousness and Constipation successfully treated.

Corns and Ingrowing Nails removed.

Scientific treatment at Turkish Bath Rooms.

CANDLER BLDG.
Phone, Ivy 4588.



THERE are at least 1,000 men in Atlanta earning perhaps $1,500 per year who can easily make $5,000, or more, soliciting life insurance. If you are an intelligent, high-grade man and not satisfied with your present position, it is your duty to inquire in regard to our propositions by letter or in person.

Anyone reading this ad who can suggest to me the name of a man whom he believes will make a good solicitor, will do a service, and I will be glad to investigate.

R. F. SHEDDEN, Manager

The Mutual Life Insurance Company of New York

Assets Over $600,000,000.00

Grant Building Atlanta, Georgia

$18.20 Round Trip $18.20.
GETTYSBURG
REUNION
BLUE AND GRAY.
Tickets sold June 28 to July 1, inclusive. Return limit July 10. Liberal stopover privileges. Leave Atlanta 11 a. m., arrive Gettysburg 1 p. m. next day; or leave Atlanta 2:45 p. m., arrive Gettysburg 5:58 p. m. next day.
SOUTHERN RAILWAY

Sellers Kitchen Cabinets

The kitchen is the workshop of your home; the woman is the master workman. Give her the kitchen's greatest need—a Sellers Cabinet—and help reduce her drudgery and shorte n her kitchen hours. Many new patterns just received; all specially price d; every one sold on easy terms. Take your choice now.

SPECIAL SALE THIS WEEK

SEE OUR BIG WINDOW DISPLAY

SELLERS CABINETS Are Rigidly Constructed

They are carefully made by skilled workmen of best materials and will give a life-time of satisfactory service. They are massive in appearance and we personally guarantee their lasting qualities.

Sellers Cabinets Are Provided With Spacious Places

For everything needed in a modern kitchen. You can have everything within easy reach all the time. A good place for your flour, salt, pepper, sugar, cooking utensils, heavy groceries and extra large space for dishes.

OUR PRICES

By buying the Sellers in such large quantities, we are able to sell them at remarkably low prices. Come in tomorrow and see just how inexpensive you can make yours the one ideal kitchen.



SELLERS CABINETS Save Steps in Large Kitchens

In addition to saving steps in a large kitchen they save space in a small one, because everything is so compact and kept in ITS place. You will have no extra steps across the kitchen; you can find it in your SELLERS.

Sellers Cabinets Have Bug Proof Flour and Sugar Bins

The sugar and flour bins of the Sellers are absolutely bug and ant proof. Everything can be kept in a most sanitary condition. Come in to-morrow and see these two exclusive Sellers features.

OUR TERMS

You can easily arrange satisfactory terms. Are you familiar with our credit system? If you are not, a good way to get acquainted is to buy your choice of our Sellers, have it charged and then you will soon learn of the many advantages in our charge system.

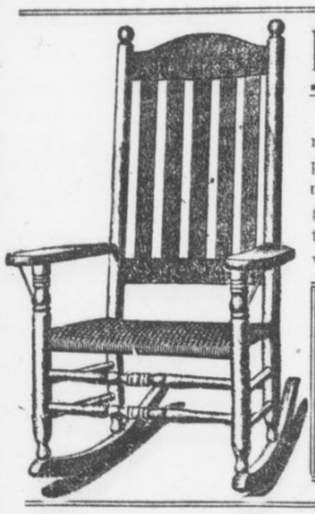

Big Reductions in Porch Furniture

The most remarkable price reductions that have ever been put on STANDARD porch furniture are now on ours. You can get any style chair, rocker, settee, bench, or anything you want for any porch. We call your special attention to our two rocker specials. These rockers are extra large, very strong, attractive and unusually comfortable. They are exactly as represented in these two pictures.



This big $4.00 Rocker reduced to only **$2.45**

This comfortable $3.50 Rocker reduced to **$2.25**

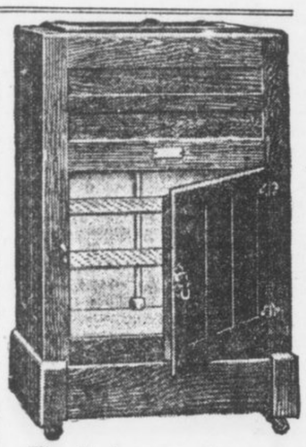

Refrigerators

Our refrigerators are made of well seasoned hard oak, are nicely finished, have direct cold dry air circulating system and will preserve your foodstuff right. Any style in Kalemined steel, enamel or porcelain linings. Our special family size, just like cut, is only **$10**

Our Blue Tag Bargain Basement Is Now Full of Odd Pieces Found in Our Stock-taking This Week

We finished stock-taking this week. Many, many odd pieces were discovered throughout our stock. They are now in our Blue Tag Bargain Basement, carrying prices which represent about half their value. Almost anything you could wish in furniture is here, and you will have no trouble in finding just the article you want.

GERMAN Porch Swings will make your porch a cool, private retreat for the summer months.

Rhodes-Wood FURNITURE COMPANY

COMPLETE HOUSEFURNISHERS

103-5-7-9-11 Whitehall Street, Corner Mitchell

BUCK'S Gas Ranges have many new, distinct, economical features. We are exclusive agents. See them.

NOTICE

If you have any difficulty in buying Hearst's Sunday American anywhere in the South notify Circulation Manager, Hearst's Sunday American, Atlanta, Ga.

HEARST'S
SUNDAY AMERICAN

AUGUSTA EDITION

VOL. I. NO. 13.

Copyright, 1913, by The Georgian Company.

ATLANTA, GA., SUNDAY, JUNE 29, 1913. ★★ PRICE FIVE CENTS.

TARIFF CUTS IN SENATE TO AID NATION'S DINING ROOM

Many House Figures Lowered and Free List Increased — Despite Cuts, Bill Is Expected to Produce $5,000,000 More Cash.

Atlanta's Need for Help to Reduce the High Cost of Living Is Shown by Figures Indicating Soaring Price of Foodstuffs.

WASHINGTON, June 28.—The revised tariff bill laid before the Senate Democratic caucus by Mr. Simmons, chairman of the finance committee, carries important reductions in the Underwood tariff bill rates on iron, steel and other metal products. It added cattle, wheat, pig iron, Angora wool, and many other articles to the free list, and increased rates on many classes of cotton goods and some silk products.

President Wilson's desires as to free sugar in 1916 and free wool at once, unveiled in the redraft of the bill. To the list of "market basket" reduction the Underwood bill contained, the Senate committee added many important items.

In the general level of its rates the "Simmons bill" represents a heavier cut from the present Payne-Aldrich rates than the House bill.

Senator Simmons believes the caucus will discuss the bill not longer than a week.

Simmons' Statement.

The bill probably will come to a vote in the Senate by September 1.

In a statement Chairman Simmons said:

"The revenues of the Government will be increased approximately $5,000,000, laid in hand with a reduction of the taxation following the reductions already made in the House bill. These increases in revenues will be made up by a tariff on bananas and restoration of the full internal duty of $1.10 per gallon on brandies used in fortifying wines.

"With regard to the sugar schedule no change was made from the provision of the Underwood bill except to strike out 'sugars tinctured and colored,' for fear that ultramarine blue used in bleaching sugar might be regarded as colored matter and thereby refined sugar become subject to a duty of 2 cents a pound.

"With regard to cigars and other tobacco products from the Philippines the provision of the Underwood bill permitting cigars with 80 per cent of tobacco the product of the Philippine Islands and 20 per cent the produce of foreign countries to be admitted into the United States free of duty, was stricken out of the bill. Only cigars and tobacco products exclusively of Philippine tobacco to be admitted free of duty into the United States."

The Liquor Schedule.

Of the amendment to the liquor schedule, the statement said:

"An additional section is added repealing so much of the act approved October 1, 1890, and acts amendatory thereto, so far as they relate to the use free of tax of spirits for the fortification of sweet wines, and providing that hereafter all wine spirits, grape brandy and alcohol so used shall be subject to the same tax as in other cases.

"It is intimated that this tax will result in an increase of revenue of approximately $7,000,000 per annum.

"The Senate Finance Committee followed the House and treated the cotton yarns as the House bill treated cotton cloth," the statement continued, "by adding a duty of two and one-half per cent upon cotton cloth when combed, bleached, dyed, mercerized or colored. This is the most important change that the Senate committee made in the House cotton schedule."

Retaliatory Clause.

The amendment permitting the President to proclaim special rates when foreign nations discriminate against the United States provides that he shall exercise this authority on certain articles, as follows:

"Fish, fresh, smoked and dried, pickled or otherwise prepared, 1 cent per pound; on wheat, 10 cents per bushel; on wheat flour, 45 cents per barrel; on coffee, 3 cents per pound; on tea, 10 cents per pound.

"On the following articles a duty

Continued on Page 2, Column 5.

HIGH LIVING COST AS SHOWN BY U, S

Sharp advances in food prices over last year and in comparison with the decade 1890-1900 are shown by the Federal Bureau of Labor.

Some of the increases compared with the ten-year period are:

Sugar, 4.9 per cent; bacon, 111.6; sirloin steak, 60.8; round steak, 84.5; rib roast, 62.7; pork chops, 89.4; smoked ham, 69.1; lard, 62.3; hens, 66.6; wheat flour, 27.4; eggs, 56; butter, 63.5; potatoes, 23.6; fresh milk, 40.01.

Some of the retail prices of February 15, 1913, compared with a year ago in the principal cities show:

Sirloin Steak, Increases—Boston, 10.1 per cent; New York, 17.3; Atlanta, 10.6; Chicago, 13.1; Kansas City, 17.9; New Orleans, 14.8; Denver, 12.1; San Francisco, 23; Seattle, 19.6. Decrease—Dallas, 0.8 per cent.

Pork Chops, Increases—Boston, 22 per cent; New York, 23.9; Atlanta, 10.7; Chicago, 22.6; Kansas City, 23.3; New Orleans, 0.5; Denver, 20; San Francisco, 13.4; Seattle, 9.2. Decrease—Dallas, 2.1 per cent.

Smoked Bacon, Increases—Boston, 25.5 per cent; New York, 13.5; Atlanta, 19.2; Chicago, 11.6; Kansas City, 5.8; New Orleans, 7.3; Denver, 17.1; San Francisco, 9.8; Seattle, 19.7. Decrease—Dallas, 7.1 per cent.

Hens, Increases—Boston, 14.2; New York, 7.6; Chicago, 14; Kansas City, 4.4; New Orleans, 4.7; Denver, 9.8; Seattle, 2.2. Decreases—Atlanta, 19.3; Dallas, .05.

Pigeons to Keep City Sane, Says Expert

Dr. B. Chester King, of Atlanta, Tells Chicago That Its Safety Rests With Doves.

CHICAGO, June 28.—If Chicagoans are to be saved from the mad house at all it will be by the pigeons.

Dr. B. Chester King, an Atlanta alienist, finds hope for the city's sanity in the pigeons that flutter about the Loop all day.

"Several times each day," says the doctor, "the man who works in an office building should go to a window with the expectation of seeing one or more doves. Should he spy them, I suggest that he forget all else. There is something in just the name 'dove' that has a soothing effect upon the nerves."

Pastor Gets Town To Give Day to Ball

All Girard Suspends Business to Attend Games, but There Is No Playing on Sunday.

GIRARD, KANS., June 28.—Girard has found a happy solution to the problem of Sunday baseball by setting out one day in the week when everybody suspends business operations and goes to the ball game.

This arrangement came through the suggestion of the Rev. M. L. Morrison, pastor of the Presbyterian Church, after considerable wrangling early in the summer between people who wanted ball games on Sunday and those who did not. The new arrangement was tried yesterday for the second time. Everyone is pleased and the blue laws are enforced.

THE STICK-AT-IT CHARACTERISTIC

And the cumulative force of hard work reap richer rewards than genius.

All men can not have brilliant minds, but almost every one can cultivate continuity of purpose and develop a large capacity for work.

All great business successes have been the results of ceaseless and unremitting labor rather than the outgrowth of unusual intelligence.

An ordinary amount of common sense and a little energy in reading and using Hearst's Sunday American and Georgian "Want Ads" will put you ahead of your fellows.

These busy little "ads" exploit business and residence property, acreage, stocks, bonds, leases, automobiles, poultry, live stock, household furnishings and varieties of other things that can be bought at low prices and resold on a money-making basis.

Read for Profit, use for Results
Hearst's Sunday American and Georgian "WANT ADS"

REBELS STORM MEXICAN TOWN; MASSACRE 1,000

Federal Soldiers and Civilians Shot Down in Cold Blood at Durango.

CAPTIVES PUT TO TORTURE

Atrocities Practiced to Force Citizens to Reveal Hiding Places of Wealth.

MEXICO CITY, June 28.—One thousand soldiers and civilians were slaughtered by rebels when the city of Durango, capital of the State of the same name, fell into the insurgents' hands, according to word received here to-day from that city. Many of the victims were members of prominent families.

Men and women were tortured to death when they did not produce wealth at the bidding of the rebels.

Fighting between federals and insurgents is going on at Uruapam in the State of Michocan. Cuquio, in the State of Jalisco, was taken by rebels yesterday and the garrison put to the sword.

Rebels Advance on Juarez; Fight Nearer.

EL PASO, TEXAS, June 28.—Pancho Villa, Mexican rebel leader, who has announced his intention of taking Juarez and executing General Salazar, commander of the garrison, in the bull ring, established outposts within three miles of the town.

Ortega, who has 500 men, may cooperate with Villa. If Juarez falls, it will remove the most important Mexican port of entry on the United States border from Huerta and may result in the downfall of the Huerta government.

Prince of Wales Spends $1.25 a Week

Writes Home for More Money, but Mother Considers That This Amount Is Ample.

Special Cable to The American.

LONDON, June 28.—The amount allotted to the Prince of Wales for pocket money has just become known. Every Saturday he receives just $1.25, which he terms his "old age pension." He is occasionally a trifle extravagant and mortgages his money in advance.

Toward the end of the last term at Oxford he was asked by a friend to join a party to visit the theater.

The Prince's reply was, "Sorry, old man, but I am clean broke."

"Why don't you write home for some more?" asked the friend.

"I did," replied the Prince, "but mother said I was too extravagant."

Mrs. Marshall Finds $2,000 House at Last

Wife of Vice President Refuses to Pay More, Wishing to Live Within Husband's Salary.

WASHINGTON, June 28.—The long house hunt of Mrs. Marshall, wife of the Vice President, is probably over, as she has found a suitable house on Columbia Road, Northwest. Her hunt was prolonged owing to the fact that she set $2,000 yearly as the price they would pay. The Marshalls have said they must live within their salary, and Washington society is eagerly watching to see how they will manage with the many social and financial demands upon them. Mrs. Marshall wanted to go to the country, but feared it would be too far for the Congressional wives to visit.

Congress to Force White Slave Inquiry

Reasons for Postponement of Diggs-Caminetta Case by Department of Justice To Be Bared.

WASHINGTON, June 28.—Investigation of the postponement of the Diggs-Caminetti white slave case by the Department of Justice must go on, is the edict of the Congressmen behind the resolutions.

They are determined to bare the entire correspondence between McNab and the Attorney General and uncover the influences behind the white slave and Western Fuel cases.

If the House for any reason fails to take up the investigation Tuesday, the Senate is determined to dig to the bottom of the matter itself. No "puff" or influence can block this inquiry, it is declared.

King George Finds Platonic Romance With Fair Countess

Monarch Pays Marked Attention to Wife of Lord Mar While Queen Mary Is Absent.

Special Cable to The Sunday American.

LONDON, June 28—Every one thought King George so extremely domestic and conventional that it has come as rather a shock to people outside court circles to find him paying marked attention to the beautiful Countess of Mar and Killie.

The lovely countess, who is in her prime and a favorite of King Edward, is to be found wherever the King is.

Lord Mar goes about very little, but it was noticed that he and his wife were included in the royal house party at Windsor Castle for the Ascot races.

When Queen Mary was absent from the races, Lady Mar was always at the King's side, but when Her Majesty was present Lady Mar mixed with the general crowd in the royal inclosure.

Lady Mar is very sympathetic and attractive. The inner circle at the court is intensely amused at this mild platonic flirtation.

Mrs. Astor Bars Too Fervid Trotting

Society Youth Comes to Grief When He Disregards Rules of Conduct Fixed by Hostess.

Special Cable to The American.

LONDON, June 28.—Mrs. John Astor is becoming known in social circles as a hostess whose rules of conduct must be obeyed by her guests. One young man who, until recently, doubted this, is now lamenting his mistake. Mrs. Astor permits the "tango" and "turkey trot" at her dances, but insists that they be danced in moderation. When this guest so far forgot himself as to verge on to the vulgar, he was quickly shown the door.

Mrs. Astor's example is not followed by all of London's hostesses. At the entertainments of a certain duchess the ragtime is accompanied by a great deal of roughness, being usually danced with the lights out.

Early Cold Injures Crops of Michigan

Wheat Promises but Half a Crop, Hay One-third, and Fruit Outlook Is Poor.

LANSING, MICH., June 28.—Michigan Agricultural College field men and district supervisors report crop prospects of the State the poorest in years, due to the early cold, wet season and late frosts, followed by the present hot, dry weather.

Wheat promises little better than half a crop, hay one-third, oats one-half. Early potatoes have been badly frosted in sections and will not produce over one-quarter crop without rain.

Fruit is equally poor. Plums and grapes are expected to be about 30 or 40 per cent of a crop.

Baroness Will Wed Man Hurled in Auto

St. Louis Tourist Unexpectedly Finds Self in Noblewoman's Car and Romance Ripens.

NEW YORK, June 28.—James Hurley, a railroad man of St. Louis, while automobiling in Paris a year ago, ran his car into that of the Baroness Barbara Ursula Kalinowski of Welsbaden and was hurled into the tonneau, where the Baroness was sitting. He gave her his card and later offered her his heart.

Arriving here by the Hamburg-American liner Kaiserin Auguste Victoria, she left for St. Louis, where the Baroness will be married to Mr. Hurley.

Gatun Gates Stand Their Supreme Test

Atlantic Waters Reach Sea Level and Locks Must Hold Against Full Pressure of Water.

PANAMA, June 28.—The Atlantic waters which have been allowed to run slowly against the lower gates at Gatun are at sea level to-day. The large gates are being put to the actual test of full pressure for the first time.

The engineers are watching the rise of the water with interest, and they report that the gates are watertight. The water is at the 50-foot stage.

PRICES TO STAY AS THEY ARE NOW, SAYS SULZBERGER

NEW YORK, June 28.—"Meat will never be any cheaper in the United States than it is now," declared G. F. Sulzberger, of Sulzberger & Schwarzchild, on his arrival from Europe on the Mauretania. "The only effect the change in the tariff will cause will be to keep prices where they are. Without this revision in the tariff, there would undoubtedly have been a big jump in prices."

SLATON'S BILLS READY TO PASS

Inaugurated With Utmost Simplicity

Legislature Wants to Aid Governor

Governor John M. Slaton, taking the oath of office at the Capitol yesterday. On the left is the new Executive, while Randolph Anderson, of Savannah, President of the Senate, is shown between him and Governor Brown, who retired to private life as soon as the oath was administered.

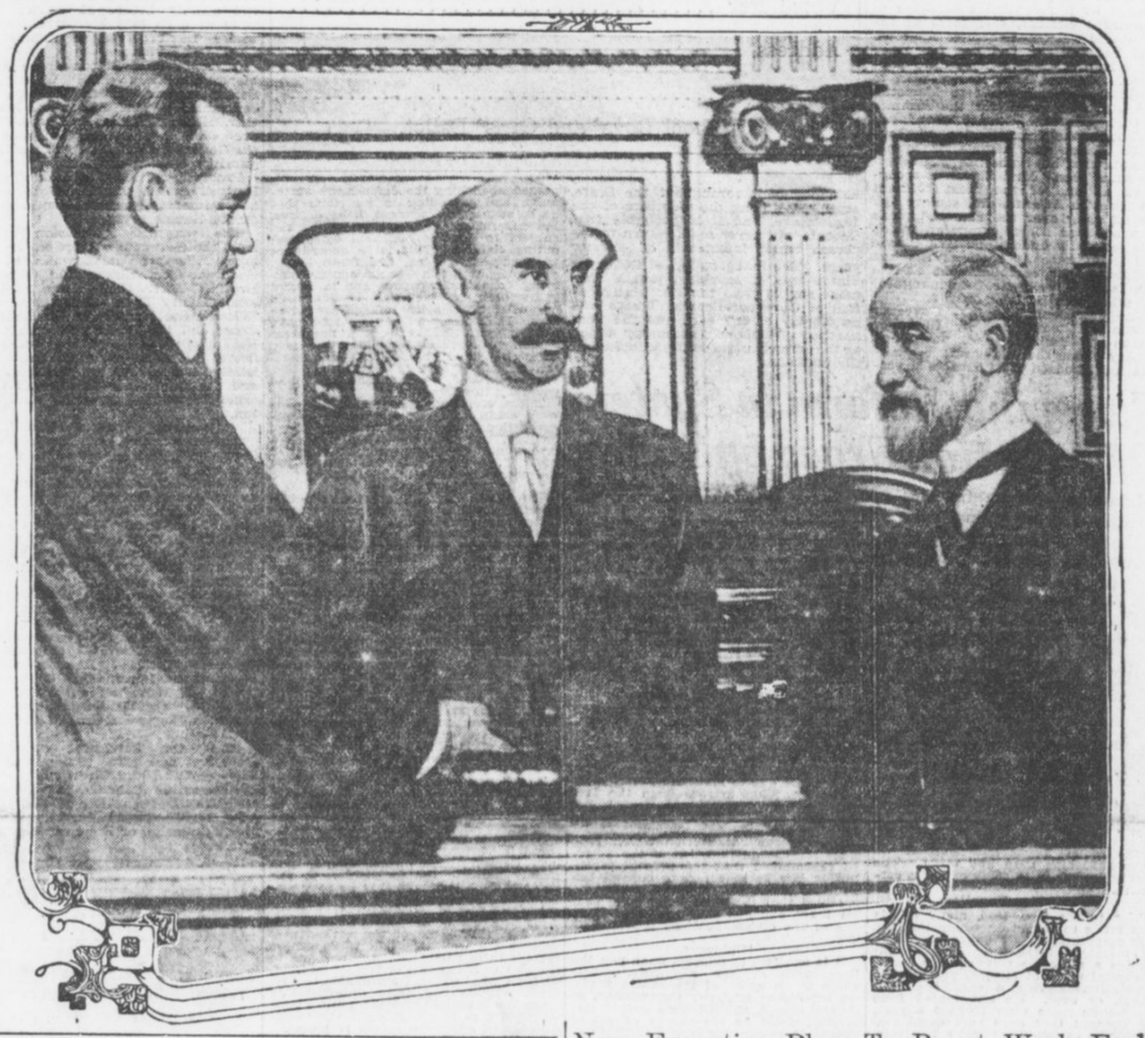

Inaugural Address of Slaton Urges New Taxation System

SWEEPING legislative reforms are urged by Governor John M. Slaton in his inaugural address and message delivered to the Legislature Saturday. Following are the ten most important reforms he urges:

1. An occupation tax on corporations, with the maximum $200 per annum on corporations of more than $1,000,000 capital; the tax on smaller corporations to be adjusted accordingly.
2. Changes in the registration laws. He says: "The present registration law should be so amended that when a voter has once proven his qualification by registering and being enrolled, he shall remain a registered voter unless disqualified for some cause due himself."
3. The need for good roads, with a highway commissioner or a commission. The message says: "An intelligent highway commission, or commissioner, clothed with the proper authority, could be the means of untold benefit in suggesting the proper methods of building roads."
4. A declaration that the sale of the Western and Atlantic Railroad, the State's property, should not be considered. The problem of its disposal should be considered by a commission, with directions to report its recommendations and its reasons therefor.
5. The passage of a law abolishing the defendant's statement in criminal trials, and providing in its place that he be sworn as a witness, if he so desires.
6. The Legislature is urged to consider legislation making the carrying of concealed weapons a felony, subject to reduction to a misdemeanor by either judge or jury.
7. Consideration of proper and remedial banking laws. "The banks of a State perform public functions, and as such are properly subjected to governmental supervision," says the message.
8. The creation of a new office, to be known as State Auditor.
9. Sweeping reforms in the tax system of Georgia. The system in vogue in this State is wrong, and the equalization of taxation, either through enforcement of present laws or new correctives, is urged.
10. That the Legislature investigate the decline of the agricultural schools and take steps to apply the proper remedies.

Gainesville Naval Academy to Hold a Regatta on July 4

Riverside Cadets Expect Hundreds of Visitors to See Sports on the Chattahoochee.

GAINESVILLE, June 28.—The first regatta of the Riverside Summer Naval School and Camp, which was opened here Thursday, will be held on July 4. Hundreds of visitors are expected to be on hand to see the sports.

The naval school and camp has a large enrollment this year, students being registered from practically all of the Southern States, including Georgia, Florida, Alabama, Louisiana, Tennessee, South Carolina, North Carolina, North Carolina, Kentucky and Virgina.

Captain Patterson, of the Culver Ind., Military Academy, will have charge of the naval and swimming departments this year, while Professor R. E. Brooks, superintendent of the Dublin public schools, will assist in the academic department.

Georgia Bankers to Urge Laws at This Legislative Session

One Provides Larger Salary for State Treasurer—Banking Department Considered.

The Georgia Bankers' Association, of which L. P. Hillyer, of Macon, is president and Haynes McFadden, of Atlanta, secretary, will urge new laws in the present session of the Legislature, according to announcement Saturday.

The association now has under advisement several bills including one for a constitutional amendment providing larger appropriations for the State Treasurer, who supervises $6,000,000, it is said, on a salary fund of $3,100.

The amendment, though, is being considered only by the association thus far. It has not been acted on. Haynes McFadden Saturday said a bill creating a banking department probably would not come up at this session of the Legislature.

New Executive Plans To Be at Work Early Each Day and to Devote Entire Time to State.

Inducted into office with a simplicity that harked back to the days of Thomas Jefferson, John Marshall Slaton will enter the Capitol Monday morning for the first time as Governor of the State of Georgia. Eager to begin work for the State and the people, Governor Slaton plans to be at his office at an unusually early hour, and will plunge into the affairs of the State of Georgia with the energy and ability that has made him a leading figure among the attorneys and citizens of Atlanta.

Backed by his dominant personality and with the support of practically every member of the Senate and the House of Representatives, Governor Slaton's administration promises to be as harmonious and productive of good as that of any Governor the State has ever had.

Gossip heard among the legislators gathered for the sessions of the General Assembly indicate that every reform urged by the new Governor will meet with the approval of the majority of the members of both Houses.

Bills Are Now Ready.

It is regarded as significant, and indicative of the success of Governor Slaton's administration, that many bills embodying the recommendations and suggestions made in his inaugural address have been prepared and will be introduced and action taken on them during the present session. Several already have been introduced, both in the House and Senate.

It is generally understood, though it has never been officially confirmed, that Governor Slaton will send no more messages to the General Assembly during the present session unless some unforeseen emergency should arise that demands immediate attention. He has given his views on the sort of legislation that is needed, and has often expressed his complete confidence in the ability and the willingness of the Legislature to do what was right and necessary without any prompting from the head of the State Government.

The respect and confidence that Governor Slaton feels in ex-Governor Brown is shown by the fact that almost without exception the men who served the latter during the four years of his incumbency will also hold office during the Slaton administration.

Jesse G. Perry, who has served Governor Brown as private secretary, will fill the same position under Governor Slaton.

Ulm Is Executive Secretary.

Hardy Ulm is also retained as Executive Secretary. The knowledge these men have, gained through their connection with Governor Brown, is expected to be one of inestimable benefit to Governor Slaton during the first few weeks of his incumbency.

That Governor Slaton intends to give all his time to the business of the State and serve them to the utmost of his ability is shown by the fact that though he owns a handsome home on Peachtree Street, and a country home on Peachtree Road, he has moved his family into the ancient executive mansion on Peachtree Street, and will occupy the building as his home during his term as Governor. He took possession of the mansion Saturday afternoon within an hour after his inauguration as Governor of the State.

After a short stay in the reception room of the Governor's office at the

SLATON URGES MORE CARE FOR STATE'S MONEY

Governor Tells Legislators That Reckless Passing of Appropriation Bills Must Stop.

Continued From Page 1.

capitol, where Governor Slaton and ex-Governor Brown greeted their friends. Governor and Mrs. Slaton and Mrs. W. D. Grant, Mrs. Slaton's mother, were entertained at luncheon by ex-Governor and Mrs. Brown, at the executive mansion. After the luncheon Mr. Brown turned over to Governor Slaton the mansion that had been his home, and with Mrs. Brown boarded a train for Marietta.

Marietta Greets Brown.

They were given a tremendous reception by the citizens of the Cobb County capitol. Practically two-thirds of the population of Marietta, headed by a reception committee of prominent citizens, met them at the depot and welcomed them to the town that had been their home for many years before Mr. Brown became Governor. Mr. and Mrs. Brown plan to spend the coming week in Marietta, and will then retire for the summer to their Cherokee County farm.

Though the inauguration of Governor Slaton was simple, it is not thought that his home life will follow the same plan. Mrs. Slaton is recognized as one of the most brilliant hostesses in Atlanta, and society folk are all agog over the rumored plans of a brilliant social campaign which it is generally understood Mrs. Slaton will inaugurate as soon as she has completed her establishment as the first lady of the State. An inaugural reception will be held July 2.

The precedent set by Governor Brown and continued by Governor Slaton of eliminating all pomp and display from the inaugural ceremonies has aroused considerable favorable comment throughout the State, especially among the members of the Legislature, and it is probable that Georgia will never see a return to the "brass band" inaugurals of former years. The inauguration of Governor Slaton was, if anything, just a little more simple than the last inauguration of Governor Brown. There was no display of any sort, and the very absence of elaborate ceremony added to the strength and impressiveness of the occasion.

Sweeping Reform in System Of Taxation Urged by Slaton

Laws to aid the finances of Georgia and sweeping reforms of the tax system of the State are stressed in the inaugural message of Governor Slaton.

In part, Governor Slaton said:

Our system is wrong. The Legislature can appropriate what it pleases, and the tax rate remains the same. The Legislator has made himself a favorite with his constituency by voting for every popular appropriations and nothing suffers but the State's credit.

Unless some check be made, an increase of revenue will be of no avail in preventing the financial embarrassment of the State. Under the enthusiasm of the moment one appropriation bill may exhaust it.

More than four-fifths of the States of the Union derive revenue from what is known as an inheritance tax. I am informed that this tax is the subject of least complaint.

This form of tax has been approved by the highest authorities and is one of the easiest borne and subject to fewer hardships than any other. The inheritance tax is to some extent a corrective.

Corporation Taxation.

Prior to the year 1905, many efforts were made to collect an occupation tax from corporations. Governor Terrell, in his message of the year 1905, recommended a tentative privilege tax based on capital stock of $100,000 per year on corporations having a capital of $1,000,000, or over. He anticipated from this source more than $100,000 a year, and thought that such sum could reasonably be expected without a hardship. The State, however, has not received one-half this sum, and during the year 1913 the estimated revenue from this source is $48,000.

I recommend that the maximum occupation tax on corporations having $1,000,000 capital and over be $200 per annum, and the tax on corporations of less capital be adjusted accordingly.

Equalization of taxes, either through the enforcement of present laws, or new correctives, so that each may bear his proportionate burden, would not mean the increase of taxes upon any one now performing his duty, but would rather mean the lightening of his unfair portion of the load. I commend this subject to your attention.

Bonded Debt To Be Refunded.

An additional reason for establishing and maintaining the State's finances on a sound basis is the necessity of making provision for more than one-half of the entire bonded debt of the State, maturing in 1915. This is an imperative duty resting on this Legislature.

No sinking fund was provided by law to retire the bonds aggregating $3,679,900 which are due in 1915. The entire State's debt is $6,452,500, which does not include the obligations to the University, amounting to $291,500, and the landscrip fund of $90,000.

All the debt of $6,452,500 is provided for, or will be provided for, by the sinking fund required to be raised annually until the debt is paid off, except the $3,679,000 which falls due in May and July, 1915.

If refunding bonds were issued in 1915, making the first $100,000 fall due in 1935, then the sinking fund could be made to run continuously and retire each year, until paid, $100,000 of this series of 1915 refunding bonds.

This plan would seem advisable in order to relieve the treasury and the people of the increased burden at this time, unless financial conditions at the time of the sale of the bonds should demand that their redemption begin at an earlier period in order to effectuate their more satisfactory disposition.

Registration of Voters.

We believe the present registration law should be so amended that when a voter has once proven his qualification by registering and being enrolled, he shall remain a registered voter unless disqualified for cause due to himself.

The foregoing extract from the last platform upon which I was elected, expresses a principle which deserves universal acceptance. It contemplates no change of the constitution which provides for the qualification of the voter.

I recommend that the present registration law be amended to correct the injustice indicated. It would always be provided that the voter must have paid his taxes and not subjected himself to any of the disqualifications provided by law.

Highways.

It is needless to impress upon you the importance of our highways. Their value is an asset of the entire State. An intelligent Highway Commission, or Commissioner, clothed with proper authority, could be the means of untold benefit in suggesting proper methods of building the road adapted to the locality, or in solving the problems of engineering which might arise in various sections.

I call your attention to the Western and Atlantic Railroad, the lease of which terminates in 1919. No one, I apprehend, would or should consider its sale, but the problem of its disposition should be considered by a commission with directions to report its recommendations and its reasons therefor.

To delay this matter will mean to put the State at the inexcusable disadvantage of unpreparedness when the time arrives for imperative action.

The Criminal Code.

One of the fundamental purposes of government is the protection of life and safety of the citizen. If the rules of evidence are so shaped as to prevent the discovery of the truth, and if the State is deprived of the means of sifting the facts, the judges and juries are not to be blamed if crimes are allowed to go unpunished.

It is an anomaly that a defendant should take the stand, make any statement that he sees fit or that his shrewd lawyer has prepared, and being immune from cross-examination, demand that the judge shall charge the jury that they may accept his unsworn statement in preference to all the evidence in the case.

I, therefore, recommend that a law be passed abolishing the defendant's statement, and providing in its place that he be sworn as a witness, if he desires, but his failure to be so sworn be not subject to adverse comment by prosecuting counsel. This is in accordance with current Federal and State law.

The legislation in Georgia against carrying concealed weapons has in recent years been conspicuous. It has been suggested by the law of self-preservation. Daily we read of men who have shot others, and have been acquitted on the old statement that the deceased threw his hand on his hip pocket, and the defendant shot in fear of his life. When searched, the dead man was found generally unarmed.

If the carrying of concealed weapons were made a felony, subject to be reduced to a misdemeanor by either judge or jury, the deterrent effect of such a law would be the saving of many a life. I earnestly recommend to you the consideration of this question.

Banking Laws.

The banks of a State perform public functions, and as such are properly subjected to governmental supervision. The bankers of the State, with the desire of maintaining a high standard of responsibility and of affording guarantees against improvident management, that imperil the money of the people, recommend legislation looking to the accomplishment of these objects. I commend this subject as one worthy of your serious consideration.

My predecessors have recommended the creation of the position of State Auditor, and in this recommendation I heartily concur. His services could be utilized in checking the cost of new buildings for which requests may be made by the various institutions. Those who have served on the appropriations committees are aware of the inadequate facilities of the State in arriving at the amount of the necessary expenditures.

The Constitution.

The Constitution is the expression of the supreme law of the land. It can only be changed by the people speaking in their sovereign capacity. In order that they may vote intelligently on any proposition it is essential that they understand it. I recommend that in proposing Constitutional amendments, you plainly indicate the proposition to the voter in such language that he may understand the meaning of the question submitted.

My predecessor has called attention to the fact that some of the agricultural schools are well attended, while others receive little patronage, whether due to the matter of location or lack of interest, or from what cause, I am unable to say. Each obtains the same appropriation from the State for maintenance. I recommend that you investigate their condition, and apply the proper remedies.

Slaton is Inaugurated With Simple Ceremonies.

With ceremonies that gained in strength and impressiveness through their very simplicity, John Marshall Slaton to-day became Governor of the State of Georgia, succeeding Joseph M. Brown. The oath of office was administered by Judge William H. Fish, Chief Justice of the Supreme Court, at 12:02 o'clock.

Governor Slaton was inducted into office in the presence of a brilliant assemblage of Georgia men and women, including his own and the retiring Governor's family and intimate friends, members of the State Legislature and prominent jurists. For the first time in the history of the State the United States was represented by Judge William T. Newman and Judge Don A. Pardee, of the Federal Court. They occupied seats directly in front of the Speaker's stand.

Galleries and the floor of the House were filled with spectators. By 10 o'clock virtually every seat in the visitors' gallery was taken and room had been provided for a large number on the floor. In the corridors another crowd, unable to gain entrance into the hall, waited patiently for a glimpse of the new executive.

Joint Session Held.

Neither the House nor the Senate transacted any business, convening at 11 o'clock and immediately taking a recess. At 11:45 o'clock both Houses again convened, and the Senate at once adjourned and marched to the House, where members took seats in a semi-circle about the speaker's stand. In the front row of seats about the speakers' stand sat the intimate friends and relatives of Governor Brown and Governor-elect Slaton. Twenty-eight chairs had been reserved for members of Governor Slaton's family and eight for the family and friends of Governor Brown.

In Governor Slaton's party were Major William F. Slaton, father of the Governor; Mrs. John M. Slaton, Mr. and Mrs. William M. Slaton, Justice and Mrs. S. C. Atkinson, Mr. and Mrs. A. L. Waldo, Mrs. W. H. Blanchard, Mrs. W. D. Grant, Mr. and Mrs. John W. Grant, John M. Slaton, Jr., W. F. Slaton, Jr., Slaton Waldo, Albie Waldo, William D. Grant, Miss Margaret Grant, James Jackson Slaton, Mr. and Mrs. A. McD. Wilson, Mr. and Mrs. R. H. Jones, Mr. and Mrs. Benjamin Phillips and Miss Robinson. In Governor Brown's party were Mrs. Joseph M. Brown, Miss Cora Brown, Charles Brown, Miss Sally Brown, Dr. and Mrs. E. L. Connolly, Mrs. Frances Connolly and Thomas W. Connolly.

Governor Brown Receives Friends.

Governor Brown arrived at the Capitol shortly before 11 o'clock, and went at once into his private office, where he received a number of friends and visitors.

Governor-elect Slaton drove up in his automobile to the Washington Street entrance of the Capitol, accompanied by Mrs. Slaton and his father, Major William F. Slaton. They proceeded to the reception room of the Governor's office, where the inaugural procession formed.

Promptly at 11:45 o'clock Speaker Burwell called the House to order, and immediately thereafter members of the Senate arrived.

The inaugural procession moved from the Governor's office on the first floor. The procession was led by Governor-elect Slaton and Governor Brown. After them came ex-Governor Henry D. McDaniel, and then followed the Justices of the Supreme Court and the Court of Appeals, the Federal Judges, the State House officers, the members of the joint legislative committee on inauguration, and the immediate families of Governor Brown and Governor-elect Slaton.

Governor Slaton Presented.

Governor Brown and Governor-elect Slaton took their places on the Speaker's stand, the first standing to the left of Senator Randolph Anderson and Speaker Burwell and the latter to the right. Rev. James B. Robbins, of the Trinity Methodist Church, opened the ceremonies with prayer, in which he invoked Divine aid for Governor Slaton in the conduct of the affairs of the State.

Randolph Anderson, President of the Senate, presented Governor-elect Slaton to the people of Georgia and the Legislature, and immediately thereafter Justice Fish administered the oath of office. In a speech expressing great confidence in the ability of the incoming executive, Governor Brown presented Governor Slaton with the Great Seal of the State of Georgia.

After the inaugural ceremonies Governor and Mrs. Slaton and ex-Governor and Mrs. Brown lunched at the Executive Mansion. Ex-Governor and Mrs. Brown retired to their farm near Marietta, and Governor Slaton took possession of the mansion in the afternoon.

Church Bars Wedding And Girl Files Suit

Breach of Promise Action Started, Though Both Parties Declare They Are Ready for Ceremony.

ATCHISON, KANS., June 28.—Although both parties to a $25,000 breach of marriage contract suit filed here recently say they are willing to wed, the suit will go on.

Miss Mary Falk, of Purcell, alleges that she entered into a verbal contract to marry William Burke, of Troy, a few months ago.

Church officers say they will not marry Burke because he is unable to procure a sworn statement from his mother in Ireland certifying to the time of his baptism in the Catholic Church. Burke says he will marry Miss Mary Falk any time, and, in her petition for the suit Miss Falk says she is still willing to marry Burke.

But as a priest will not marry them, as both are unwilling to forsake their religion, Miss Falk says she can not consistently dismiss the suit, although she still loves Burke. Miss Falk's petition alleges that Burke is wealthy.

SENATE TARIFF AMENDMENTS TO AID REVENUE

Several Millions Added to Income of Nation in Underwood Bill in Present Shape.

Continued From Page 1.

not to exceed one and one-fourth times that specified: Earthen, stone and chinaware; lemons, cheese, wines of all kinds, malt liquors, knitted goods, silk dress and piece goods, leather gloves, laces and embroideries of whatever material composed, and articles made wholly or in part of same; toys, jewelry and precious, semi-precious and imitation precious stones."

Following are the principal changes made by the Senate Committee in the House bill:

Added to the free list:

Alizarin, single jute yarns, school books, cement, creosote oil, anthracene and anthracene oil, glaziers' and engravers' diamonds, not cut; miners' diamonds and diamond dust, crude artificial abrasives, flax and hemp tow; amber gum, valued at not more than 50 cents a pound; indigo colors, pig iron, wrought and scrap iron; ferro manganese and iron in slabs, blooms, loops or other forms less finished than iron bars, except castings; leather, including patent leather for shoes, harness and saddle leather; asphaltum, limestone rock asphalt, needles for shoe machines, photographic films and moving picture films, cyanide of potash; steel ingots, etc., not containing alloy; cattle, sheep and all other domestic live animals suitable for human food; wool of the angora goat and alpaca; paintings, etchings, sculptures, etc., of a "professional character."

Wheat on Free List.

Wheat, 10 cents per bushel in the Underwood bill, was added to the free list, but the Senate committee retained a retaliatory provision for a duty of 10 cents a bushel on wheat, 45 cents a barrel on flour and 10 per cent ad valorem on other wheat products when imported from a country that imposes duty on American wheat or wheat products.

A retaliatory duty of 10 per cent upon potatoes imported from countries imposing duties against the United States also was inserted. Potatoes were unreservedly on the free list in the Underwood bill.

Other changes affecting living cost were as follows, the new Senate rate being stated first in each instance:

Agricultural Products—Oats, 6 cents a bushel; House, 10 cents; oatmeal and rolled oats, 33 cents per hundred pounds, and oat feed, 9 cents per hundred; House, free list; cheese, 2 1-2 cents per pound; House 20 per cent; butter and butter substitutes 2 1-2 cents per pound; House, 3 cents; beets, 5 per cent; House, 10 per cent; eggs, frozen or othewise prepared, 2 cents a pound, House 2 1-2 cents; frozen or liquid egg albumen, 1 cent per pound. House, free list; peas, green or dried, 10 cents a bushel; House, 15 cents; flaxseed, linseed and other oil seeds, 15 cents a bushel; House, 20 cents; all other seeds, 5 cents pound; House, 10 per cent ad valorem; zante and all other seeds, 5 cents per pound; House, 10 per cent ad valorem; zante currants, 1 cent pound; House, 2 cents.

Fish, except shellfish, 25 per cent; House, 20 per cent; lemons, limes, oranges, grapefruit, shaddock and pomelos, 1-2 of 1 cent per pound; House rates ranged from 18 cents to 20 cents per package, according to size; bananas, 5 cents per bunch; House, free list.

Oils—Alizarin assistants, soaps, containing castor oil, all other alizarin and all soluble greases used in dyeing, softening, finishing, not specially provided for, 25 per cent ad valorem; House, 15 per cent.

Flaxseed and linseed oil, raw, boiled or oxydized, 10 cents per gallon; House, 12.

Olive oil, not specially provided for, 20 cents a gallon; House, 20 per cent ad valorem.

COMMISSION FINDS $4 FAMILY'S DAILY NEED

LOS ANGELES, June 28.—Four dollars a day is the minimum wage on which a family can be supported in this city, according to the report today of the Municipal Industrial Investigating Committee. Of nearly 50,000 cases covered by the inquiry, more than 6,000 men and considerably more than half of all the women employed received less than $2 a day. A permanent wage commission is

Atlanta Medical Schools Unite to Make Big College

National Recognition Will Be Obtained Through Merger—Officers and Faculty of Institution Are Unanimous.

A union of the Atlanta College of Physicians and Surgeons and the Atlanta Medical College has been effected, and as a result an institution to be known as the Atlanta Medical College has been formed. Details of the consolidation were announced Saturday by representative committees from both colleges.

Ambitious plans for the new college are outlined. The immediate effect of the consolidation will be the placing of the Atlanta Medical College in Class A by the American Medical Association. It renders the newly formed college eligible to membership in the Association of American Medical Colleges, admitting its graduates to practice anywhere in the world. Its doors open with the new college year in September.

The consolidation will force the abandonment of the property of the Atlanta School of Medicine on Luckie and Bartow Streets and the establishment of a considerable plant in connection with the present equipment of the Atlanta College of Physicians and Surgeons on Butler and Armstrong Streets.

Officers Are Announced.

The new college will be officered by W. S. Elkin, dean, and W. F. Westmoreland, president, of the Atlanta College of Physicians and Surgeons, and by two officers to be nominated by the Atlanta School of Medicine.

All these plans were announced by a committee from the Atlanta School of Medicine, consisting of George H. Noble, L. C. Fischer and Edward G. Jones, and a committee from the Atlanta College of Physicians and Surgeons, whose members are W. S. Elkin, W. F. Westmoreland and C. W. Strickler.

Consideration of the proposition has been under way for some time, stated the committee members.

"It has been the one object of these deliberations," they announced, "to organize an institution of dignity and of permanent promise, whose graduates will receive general recognition throughout the United States—an institution so constituted as to make it a real public asset, and so conducted as to expect and to deserve the heartiest popular commendation."

So complete have been the preliminary deliberations that before word of the union had been breathed every plan was worked out, even to the appointment of a faculty and of a board of trustees.

The faculty proper will consist of the following physicians:

Department of Medicine—W. S. Kendrick, C. W. Strickler, R. T. Dorsey, J. C. Johnson, J. C. Olmsted, E. C. Thrash, E. B. Block, C. E. Boynton, L. B. Clarke, George M. Niles, L. M. Gaines, S. R. Robe..s and B. Wolff.

Department of Surgery—W. F. Westmoreland, F. W. McRae, E. G. Jones, W. S. Goldsmith, F. K. Boland, J. L. Campbell, L. C. Fischer, M. Hoke and A. L. Fowler.

Department of Obstetrics and Gynecology—George H. Noble, W. S. Elkin, E. C. Davis and S. T. Barnett.

Department of Materia Medica and Therapeutics—M. M. Hull, L. B. Clarke (with other salaried associates).

Department of Eye, Ear, Nose and Throat—F. P. Calhoun, Dunbar Roy and J. M. Crawford.

Department of Physiology—George Bachman (with other salaried associates).

Department of Anatomy—J. W. Papez (with other salaried associates).

Department of Pathology—John Funke (with other salaried associates).

Department of Chemistry—Edgar Everhart (with other salaried associates).

Associate Faculty Not Named.

The associate faculty has not been completed. It will embrace the names of 50 or 75 additional physicians of prominence in the city.

The probable board of trustees of the Atlanta Medical College will be Reuben R. Arnold, H. M. Dorsey, Judge George Hillyer, G. S. Lowndes, E. W. Martin, F. J. Paxon, Judge T. P. Westmoreland, H. H. Cabaniss, John J. Eagan, John H. James, H. J. Lowry, Wilmer L. Moore, J. Carroll Payne, C. E. Currier, T. A. Hammond, Marion M. Jackson, R. F. Maddox, Bishop C. K. Nelson, J. S. Prather and W. S. Witham.

The union of the two colleges is significant as a historical event. The name of the first medical college founded in Atlanta was that of the consolidated school—the Atlanta Medical College. This institution was formed in 1854, was suspended during the war and its building used as a hospital. It was merged in 1898 with the Southern Medical College, which was organized in 1878, to form the Atlanta College of Physicians and Surgeons.

The Atlanta School of Medicine was organized 1905. Both the colleges erected new buildings in 1906, Andrew Carnegie having given $25,000 and Dr. A. W. Calhoun $15,000 to the Atlanta College of Physicians and Surgeons for this purpose, other citizens giving various sums. The Atlanta School of Medicine has also operated a hospital in connection with the college.

Sell Luckie Property.

It is the present plan to put on sale the Luckie Street property of the Atlanta School of Medicine, and to provide for the college work to be carried on entirely at the Butler Street plant, ample room being there for additional buildings and extensions. The proximity of the Grady Hospital is an additional reason for transferring everything to that locality.

The total enrollment in the Atlanta College of Physicians and Surgeons last session was 334, and in the Atlanta School of Medicine 218. The announcement by the joint committee declares:

"It will not be the future intention to increase the enrollment so much as to elevate the standard of professional instruction. After January, 1914, one or more years of work in a literary college will be required for entrance, the minimum requirement this fall being a high school education."

Committee Tells Hopes.

The committee, in a statement to the public, tells of its purposes and hopes, saying:

"The recent awakening of the public mind to a knowledge of the past shortcomings of medical education, the evident cordial interest in plans, wherever launched, to invest medical education with a degree of excellence which will protect the public as it ought to be protected; the late tendency of private philanthropy to recognize properly organized medical colleges as deserving of its bounty; the recognition promised abroad to the proposed institution, which recognition could not have been obtained as long as the colleges remained separate; the strategic advantages of Atlanta as the site for a medical college of superlative merit; the excellence of the professional talent in the city; the immense momentum implied in a united instead of a divided professional energy—all these and other considerations alike of sentiment and of common sense, have seemed to us to constitute a responsibility which it would discredit us to neglect, and an opportunity which it would distinguish us to embrace."

MOVE BEATEN FOR FREE WOOL GOODS

Clothing Duty Under New Tariff Schedule Will Be From 20 to 35 Per Cent.

WASHINGTON, June 28.—The question of dutiable wool manufactures in the tariff bill was raised in the Senate Democratic caucus to-day and brought a lengthy debate. Senator Chamberlain, of Oregon, favored the free listing of these commodities, arguing this was only fair to the public and the manufacturers with raw wool on the free list.

The goods affected are stockings, socks and blankets, women's and children's dress goods, ready-made clothing and other articles of wearing apparel. Ad valorem rates, ranging, from 20 per cent on stockings to 35 per cent on ready-made clothing are in the bill as reported to the caucus.

At the recess of the caucus Senator Simmons announced that the proposition to free list wool manufactures was beaten by a close vote.

"We expect to finish the hemp, silk, paper and sundries schedules to-night," said Senator Simmons, "and take up the administrative and income tax features of the Underwood bill Monday."

PUPS AND CHICKS SWAPPED.

RAVENNA, OHIO, June 28.—A fair exchange that satisfied both swappers was pulled off here when a Scotch collie transferred her litter of seven puppies to a Barred Rock hen for her brood of ten chicks.

$18.20 Round Trip $18.20
GETTYSBURG.
Reunion Blue and Gray.
Tickets sold June 28 to July 1, inclusive. Return limit July 10. Liberal stop-over privileges.
SOUTHERN RAILWAY

SKATING RINK OPEN
At Ponce DeLeon
SKATING TWICE DAILY:
2:30 to 6 p. m. & 8:00 to 11 p. m.

THE GRAND IS SAFE, COOL AND HEALTHY
GRAND
DAILY MATINEE AT 2:30
NIGHT AT 8:30
WEEK OF JUNE 30
THOMAS A. EDISON'S
TALKING, SINGING, LAUGHING MOTION PICTURES
The Most Wonderful Act of Its Sort the Scientific World Has Known
A Complete Entertainment of Motion Pictures as Good as the Best.
Matinee at 2:30
All Seats 25c
Evening at 8:30
25 and 50 Cents

The Coolest and Most Delightful Place in Atlanta
FORSYTH
DAILY MAT. & NIGHT
WEEK JUNE 30th
FIRST ATLANTA APPEARANCE. THE STAR
Edward Abeles
WITH CHARLOTTE LANDER IN "HE TRIED TO BE NICE."
Billy McDermott
THE TRAMP COMEDIAN.
Welch-Francis Co.
IN A HURRAH LAUGHING SKETCH
Violinsky
THE MODERN MUSICAL MARVEL
Rae Fenton and Dancing Boys—Ad Carlisle's Dogs—Leitzel & Jeanette
NEXT WEEK EDWYNN & CO. and Other KEITH STARS

The Georgian-American Pony Contest
VOTE COUPON

Hearst's Sunday American and Atlanta Georgian
Pony Contest Vote Coupon, Sunday, June 29, 1913.
GOOD FOR 15 VOTES.
Voted For .....
Address .....
Voted By .....
Carriers' and Agents' Ballot.

Hearst's Sunday American and Atlanta Georgian
Pony Contest Vote Coupon, Sunday, June 29, 1913.
GOOD FOR 15 VOTES.
Voted For .....
Address .....
Voted By .....
School Boys' and Girls' Ballot.

Furniture Buyers Wait! Read! Stop! Think!

A $100,000 Stock of High Grade Furniture of every description, also Rugs, Floor Coverings, Hammocks, Ranges, Trunks, etc., will be placed on Sale Thursday morning, July 3d, at 9 o'clock, at Prices Never Before Paralleled in Atlanta.

WATCH THE DAILY PAPERS! WATCH THE DAILY PAPERS!

FLAGLER WILL UNCHANGED AND RELATIVE'S HINTS OF A CONSPIRACY FALL

Codicils Show That Millionaire Railroad King Left Only Son With but Small Share of His Fortune. Bulk of Wealth Held in Trust.

By TARLETON COLLIER.

WEST PALM BEACH, June 28.—While a number of the charges made by Amasa Flagler, of California, regarding strange circumstances surrounding the death of Henry M. Flagler to-day are found to be substantial, the principal accusations that codicils were added to the Flagler will, completely changing its effect, and that the dying man was given insufficient medical attention appear to fall without support.

Seven codicils to the will are not significant. Investigation into the charges by Amasa Flagler that dark work accompanied the end of his kinsman was conducted by The Sunday American. The stories of the California man that Henry M. Flagler was kept in deep seclusion until the end; that visitors, including himself, were refused admittance; that the most rigid privacy shrouded every detail of the railroad king's illness—all are found to possess a substantial basis of fact.

Palm Beach, deserted, boarded up, uncanny in its summer desolation, today furnishes the setting for a belated story of tragedy—the tragedy in the death of Henry M. Flagler, the Florida railroad king, who died May 20, 84 years old, his brain worn out.

Built Empire;
Dies in Seclusion.

The story is how a man who had built an empire came to die in seclusion on a deserted island, attended by unskilled nurses, denied to visitors—and some of them his kinsmen—and with never a word given out as to his condition, from time to time.

Amasa P. Flagler, of California, who says he is the closest male relative of Henry M. Flagler, except for Harry Harkness Flagler, a son, came to Palm Beach while the financier was dying, and was refused a sight of him. To-day he is talking freely to newspaper men, hinting at mystery in the death of Henry M. Flagler, charging that the great railroad man was not given the proper treatment or care, and that Mrs. Flagler, J. B. Parrott and Dr. W. R. Keenan, the three who were practically alone with him toward the end, and who, he points out, were the beneficiaries under the will, kept visitors away purposely.

Amasa P. Flagler, according to the variety of opinions maintained by residents of Palm Beach, is anything from a faker to a justly aggrieved person. The fact remains, however, revealed as a result of investigations by The Sunday American, that Henry M. Flagler died in loneliness and in enforced seclusion.

He died in a small room of a frame cottage on the Atlantic beach, to which he had been moved some time before the end. From one window is to be seen "The Breakers," his own great hotel. It has been locked and deserted since March. Through the other window there is the sight of a stretch of parched grass, the beach and the ocean.

George Conway, a boy who waited on Mr. Flagler during his illness, said to-day that the dying man kept his eyes always on the ocean.

"He loved it," said Conway. "One time, not long before the end, he said to me: 'George, there is the greatest thing in the world,' pointing out at the sea. 'If there ever comes a time when you would be proud of yourself and of what you have done, think about that ocean. There is something greater, more wonderful than anything a man can ever make or become. Railroads and cities are nothing.' But a lot of the times he was not conscious to what went on."

Mr. Flagler was moved to the beach cottage from his mansion, "Whitehall," when summer began to set in at Palm Beach. He was moved at the combined orders of his physician, Dr. W. R. Keenan, and Mrs. Flagler. Dr. Keenan is Mrs. Flagler's brother. Because has was moved Amasa P. Flagler finds the basis for a denunciation of those who took care of him, declaring that his kinsman was taken to the empty beach cottage that he might be more securely isolated.

Joe Jefferson Died
In Same Cottage.

Investigation reveals that many of the statements made by Amasa P. Flagler in his interviews regarding the death of his relative are exaggerations. He is said to have declared that the beach cottage in which Henry M. Flagler died was old and dilapidated and isolated from the community. It is, however, "The Nautilus," one of a colony of seven cottages on the beach, and is within 200 feet of "The Breakers." It is leased for $5,000 a season of three months to the winter visitors from the North, and last season was occupied by "Fingy" Conners, the Buffalo politician. Joseph Jefferson, the actor, according to the beach traditions, died in the same cottage.

Local physicians, although none of them was called in to assist Dr. Keenan and Dr. Castleberry, watched the case as well as possible in view of the privacy attached to it. Several to-day said that they would have indorsed the move from Whitehall to the beach cottage, considering more desirable the sea breeze and the relief from the sultriness that is always the lot of Whitehall in the early summer.

West Palm Beach is divided into two hostile camps on the question of the treatment of Henry M. Flagler, many contending that the charges of a deliberate isolation and of inadequate care of the dying man may be substantiated by a chain of circumstances, and others laughing at the scandal that Amasa Flagler has sprung.

Trained Nurses
Succeeded by Boy.

The rapid decline of the railroad king began about March 1, when, already ill, he was injured by a fall in the reception hall of "Whitehall." He took to bed at that time, and never H. E. Bemis, wife of the manager of the "Royal Ponciana."

From the fact that the attending physicians are related to beneficiaries under Flagler's will, and that one, Dr. Keenan, is himself a beneficiary, Amasa Flagler has drawn evidence of irregular conduct in the care of Henry M. Flagler.

Little Told
From Bedside.

During the period of the financier's illness little definite news came from his bedside. Newspaper men of West Palm Beach and of Jacksonville declare that no bulletins were issued, and that inquiries were met always with indefiniteness.

For weeks Flagler lay thus. No one was admitted. The gossip of servants has lingered in West Palm Beach, declaring that the dying man in his delirium called frequently for his son, and frequently also for William Fremd, his gardener. The son, Harry Harkness Flagler, who has been estranged from his father for 21 years, was not summoned until by Amasa P. Flagler. Fremd, another for whom Mr. Flagler called, lived on the grounds, within a half a mile of the cottage, but was never taken to the sick room.

The same gossip has recorded that J. A. McDonald, of Miami, an old friend of Mr. Flagler, and Father McLoughlin, a Catholic priest of Miami, were others who could not see the sick man.

Along toward the end came Amasa Flagler. According to his own story, he had sent a telegram to herald his visit. Reaching Palm Beach, he was informed that he could not see the sick man. He declares that he virtually was ordered from the grounds by J. B. Parrott, vice president and general manager of Flagler's railroad, who became president by the express terms of the Flagler will.

Incensed, Amasa Flagler went to the citizens of West Palm Beach with his story. He had telegraphed ahead for a room in "The Breakers," but these were denied him. "The Breakers," he was informed, was closed for the season.

Telegram Sent
To Flagler's Son.

Amasa Flagler found quarters in "The Gables," a less pretentious hotel in West Palm Beach, whose proprietor, R. C. McGriff, listened to his story and to this day believes in him. Amasa Flagler was the first to send a telegram to Harry Harkness Flagler. "Your father is calling for you," is the message he sent.

According to the statement to McGriff Parrott, over in Palm Beach, heard that Harry Flagler was coming to his father's side, and came across to "The Gables" to engage a room and bath for the financier's son. There was no room for Harry Flagler, either, it seems, on Palm Beach.

No room and bath was available in McGriff's establishment, and Amasa Flagler offered to give up his suite to Harry Harkness Flagler. But Harry Flagler, when he arrived, stayed with an old friend in the town. He arrived in time to see his father alive.

Amasa Flagler declares that he was not allowed to see the body of Henry M. Flagler after death. The Tropical Sun, the daily paper of West Palm Beach, bears a story of how Amasa Flagler was leaving the town, full of wrath at his treatment. At the station, according to the story, he could obtain no information about his trains.

The employees at the railroad station, the Flagler railroad station, would tell him nothing. He asked information regarding a special train, and was met with an indefinite answer. Finally, he called a boy and commissioned him to obtain the information. The boy did. Upon his return with the message, Mr. Flagler is said to have given him $50.

"You are the only person connected with this road who has exhibited the slightest consideration or courtesy toward me," he told the boy, according to the story.

Undertaker Imported
To Conduct Funeral.

The body of the dead millionaire was taken in hand by an undertaker imported from Miami. Undertaker McGinley, in West Palm Beach, was not consulted. Citizens of the town believe this to be the case because Henry M. Flagler and the city of West Palm Beach had little in common. The two have been antagonistic of late years, in spite of the work of development which Flagler has done for East Florida, and a number of local ordinances and regulations were passed inimical to the Flagler interests.

Residents of West Palm Beach now declare that the feeling that grew up was not personal to Flagler himself, but was occasioned by actions of other officials of the Florida East Coast Railroad.

Flagler's funeral was held in St. Augustine, and his body placed in an elaborate vault which he had built in connection with the Memorial Presbyterian Church. St. Augustine he made his home, it is said here, because he was repelled by the attitude of West Palm Beach citizens.

Makes Charges
Against Beneficiaries.

According to his story, Amasa Flagler was denied a part in the funeral. He went on his way North, where he has made his sensational charges that Mrs. Flagler, Dr. Keenan and J. B. Parrott kept the dying financier secluded, denying all admission that they might maintain an influence over him.

The three are the principal beneficiaries under the will, and it is Amasa's inference that because they were with him continually, to the seclusion of others, their claims were made secure. He hints, in his interviews, that codicils to the original Flagler will were made under their domination, cutting out other legatees, particularly Harry Harkness Flagler, the son of the financier.

However, an examination of the will and codicils proves this accusation to be without foundation. There are seven codicils, but none materially effective.

The documents are in the court house in St. Augustine, where they have reposed since being made. The original will was drafted February 1, 1902, and names W. H. Beardsley, of New York; Dr. William R. Keenan, of Lockport, N. Y., the physician who was with him at his death, and J. R. Parrott, of Jacksonville, another of the little party with him most of the time during his last illness, as his executors and trustees. His wife, Mrs. Mary Lillie Flagler, he names as the residuary legatee, and his son Harry Harkness Flagler, he cut off with the relatively small legacy of 5,000 shares of Standard Oil stock. This, at the time of Flagler's death, was worth $642 a share.

Declares Son Didn't
Show Filial Regard.

"I have already given my son securities sufficient to bring him an income of $75,000 a year," the will stated. "My son has not shown for me the filial regard that would make me inclined to do more for him than is done by this item of my will."

No beneficiary will profit by the will, however, for at least five years. By its terms, a trust is created, the testator declaring:

"It is my intention in the future to foster, protect and properly develop such properties; and to provide against my decease while such properties are in process of development, and to relieve my beloved wife from the immediate cares and responsibilities of so varied and extensive interests, I hereby declare a trust for all my properties. From this trust is excepted $60,000 to the Stetson University and $20,000 to the Florida Agricultural College for the construction of a gymnasium.

The trust is to last five years, according to the will, and if the Florida East Coast Railway, or the Florida East Coast Hotel Company, at that time should require financial aid, then it is to continue as long as is necessary. Until the expiration of trust, Mrs. Flagler is to receive $100,000 a year and the Memorial Presbyterian Church of St. Augustine $3,000 a year.

Many Legacies
Left by Will.

Other legatees mentioned in the original will are: To receive $5,000, Miss Annie C. McKay, Mrs. Ella Green, Stephen A. Brave, John P. Beckwith, William H. Chamblis, Ed J. Triay, George W. Wilson, Bernard O'Brien, his coachman; George Holland, his butler, and Ida Scheiffer, his housekeeper; to receive $10,000, James A. McGuire, R. T. Goff, John Anderson, Fred Sterry, Joseph D. Price, Henry W. Merrill, J. A. McDonald, William H. Beardsley and Jasper G. Salter; to J. E. Ingraham, $20,000; to J. R. Parrott, $100,000; to C. D. Boice and L. C. Hayes, $2,500; to the Florida Agricultural College, $80,000; to the John B. Stetson University, $40,000; to Hamilton College, New York, $100,000; to the Memorial Presbyterian Church Society, $75,000.

By the terms of the will J. R. Parrott is to continue in the same relation to the Flagler interests as he maintained during the lifetime of the testator.

There are seven codicils to the will, made, respectively, February 17, 1903; April 28, 1904; January 8, 1906; April 7, 1908; December 22, 1910; January 10, 1912, and September 13, 1912.

It is these, Amasa Flagler declares, which are damaging to the original document, but none of them seem materially to affect it. The first codicil gives his trustees the power to complete the southern extension of the Florida East Coast Railroad, which he denied them in the will.

The second codicil defines the meaning of the term "expiration of trust," which occurred frequently in the will, and provides that if Harry Harkness Flagler is not living at the end of the "expiration of trust" then the 5,000 shares of oil stock lapse to the estate. In this codicil also he revoked the legacies of $80,000 to the Florida University and $40,000 to the John B. Stetson University, and provided for bequests of $10,000 to J. P. Greaves, Robert Murray and Leland Sterry, and giving W. H. Beardsley $50,000 instead of $10,000. If he survived his wife, Flagler specified in this codicil, the residue of his estate is to be divided among Roy H. York, W. L. Harkness and Mrs. John D. McLennan, of Cleveland; W. R. Keenan, Jr., J. K. Wise and Sarah G. Keenan, of Wilmington; J. R. Parrott, of Jacksonville, and W. H. Beardsley, of New York.

No Increase for
Son's Share of Estate.

The third codicil announces that upon consideration the testator found incorrect the statement in the will that he had given his son securities netting $75,000 a year. However, he said, this mistake did not warrant an increase in the legacy to Harry Harkness Flagler.

The codicil also provides for a legacy of $10,000 to Harry E. Bemis, and empowers his trustees to borrow money for the extension of his railroad to Key West.

Codicil four specifies that the smaller legatees are not to receive the amounts provided unless at the time of his death they are in the employ of the Flagler railroad or hotel interests.

Codicil five empowers his trustees to continue to pay to Horace H. Flagler, of St. Augustine, the dividends on 50 shares of Standard Oil stock. It provides, too, that the legacy to the Memorial Presbyterian Church Society apply only if the church remain in the Presbyterian Church of the United States of America.

Codicil six makes provision for the maintenance of his mausoleum by the expenditure of a portion of the income from the $75,000 which he bequeathed to the church in St. Augustine.

The last codicil, drafted September 13, 1912, provides that the legacy of 5,000 shares of oil stock to his son be effective in spite of the change in the form of Standard Oil stock. This was drafted soon after the dissolution of the Standard Oil Company, apparently looking to safe-guarding Harry Harkness Flagler against losing his inheritance on technical grounds. The last provision is the revocation of his previous bequest to Horace H. Flagler, substituting therefor an annuity of $2,000.

No resident of West Palm Beach or its vicinity was mentioned in the will, although common gossip had named several as likely legatees.

Flagler's Isolation
Necessary, Says Doctor.

NEW YORK, June 28.—Dr. Owen Kenan, brother of Mrs. Henry M. Flagler, to-day issued a vigorous denial of the charges of Amasa Plummer Flagler regarding the circumstances which surrounded the death of his patient at West Palm Beach.

"There isn't a word of truth in the whole thing," he said. "The only explantation is that these so-called 'charges' originated in the brain of some cunning adventurer with an ax to grind. Publication of these unfounded rumors have annoyed us greatly, and Mrs. Flagler is in no condition to be interviewed, so that I can speak for her.

"So far as I can make out, the greatest objection to conditions this Amasa Flagler found at the Beach was the isolation of the sick man. That was natural. Mr. Flagler was old, his illness was serious and he needed quiet. The cottage in which he died is not dilapidated. It rents for an enormous sum every season, and some prominent Boston society people had it last winter.

"If Amasa Flagler's object is to induce Harry H. Flagler to contest the will it will fail. Harry Flagler is a gentleman, although he had not spoken to his father but once in the last seventeen years. He was left $5,000,000 and each of his children gets $4,000,000. That seems to me to be eminently fair.

"As to our conduct of the case, Dr. Castlebury and I did the best we could. Henry M. Flagler had as tender and loving care as any man ever had up to the moment of his death. There was no secrecy other than that was absolutely necessary, and nothing to be concealed."

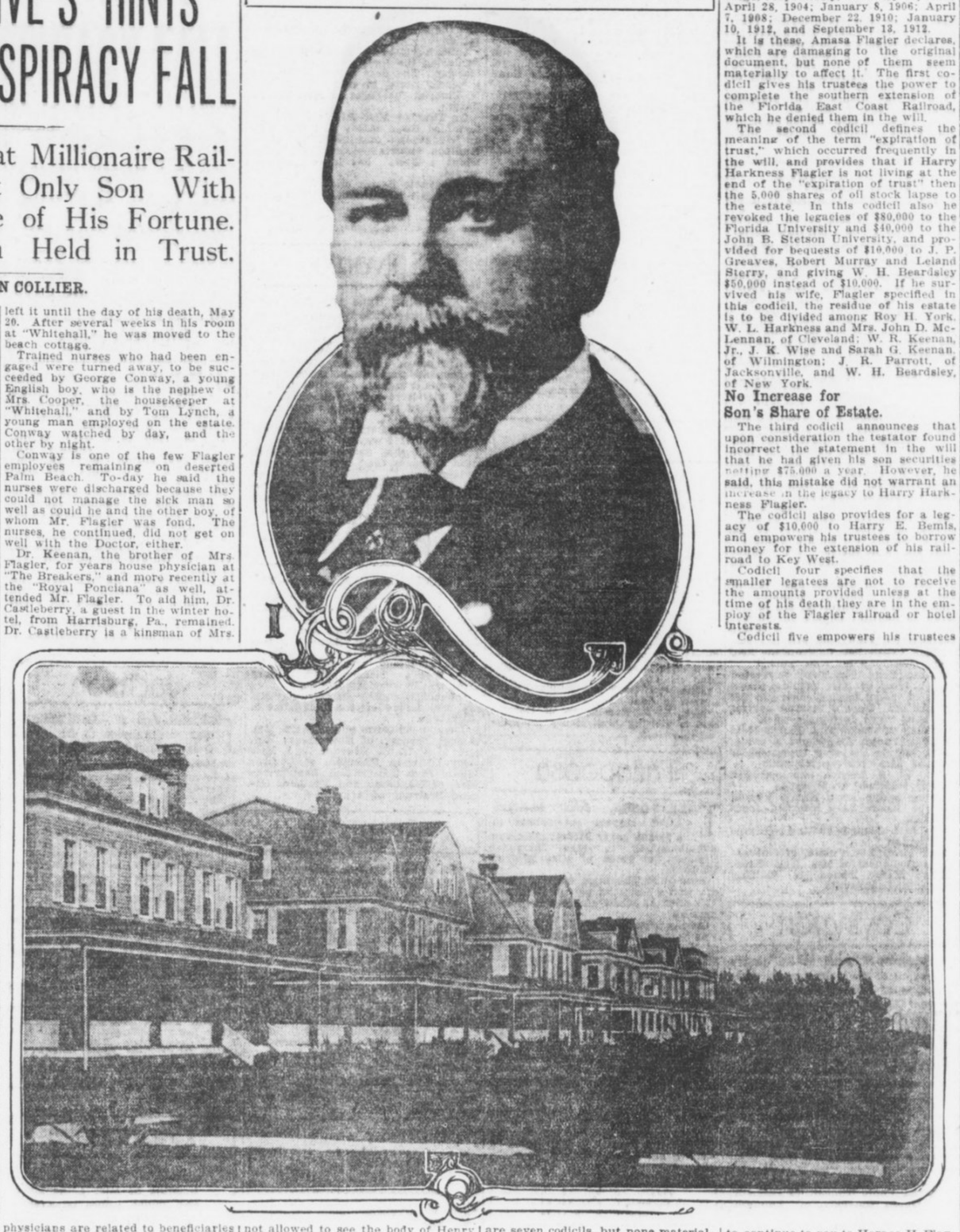

AMASA FLAGLER, who hinted at plot to influence Henry M. Flagler in making will, is shown in the top picture, while in the lower photograph the arrow indicates the cottage in which the railroad magnate died. This cottage was referred to as a "lonely hut" by Amasa Flagler in his first statements.

HEIRS TO RICHES LEFT BY TITANIC VICTIM SOUGHT

J. Montague Smart, Prominent Business Man, Left Fortune. No Trace of Beneficiaries.

NEW YORK, June 28.—During his active life J. Montgomery Smart was a man of mystery. Now that his bones lie in the sunken Titanic, his past is a greater puzzle than ever, and so far it is unsolved. Usually when a man dies, even though he may have been of distinction, his hidden history is buried with him. But Smart was a man of wealth, and it became necessary to try to discover vital facts of his intimate personal life.

Thus began a world-wide search that has served only to make the case of J. Montgomery Smart all the stranger. He was an honored and successful man of business, whose transactions were international in scope, even extending from New York to Australia.

Necessary to Find Heirs.

Having left money, it became necessary to find his heirs. It was remembered that this man of silence never described his family. It was known that he had been married and that his wife had died ten years before. Vague words dropped here and there were gathered and it became apparent that Smart had two children, a boy of 20 and a girl of 18.

But no one could be found who had any definite idea of their whereabouts.

Into three countries of Europe the filaments of inquiry extended. The American consuls of many ports were asked to aid in the hunt. That was in May, 1912.

One fact was discovered in the course of the Belgian hunt. It was asserted that the children were in charge of a Mrs. Cook, who was a great friend of Mrs. Smart, and that Smart was paying her liberally to care for them. But who was Mrs. Cook? Her identity was also impossible to discover, and the hunt settled down into a hope that the guardian would write for funds, thus solving the riddle. But she has been swallowed in silence.

Had Many Acquaintances.

As president of the American Cold Storage and Shipping Company, Smart had made many acquaintances among prominent business men of New York, London, Berlin, Paris and many other cities throughout the world. Many believed that they knew him well. But when the test came, they were surprised to find that only the barest information was obtainable about his personal affairs.

Smart was a hermit in a great city, and he was a hermit in his many voyages and travels in foreign countries.

Husband Will Woo Wife if He's Divorced

Tells Judge He Will Renew Methods of Courting Days if Decree Is Granted.

KANSAS CITY, June 28.—"If my wife succeeds in getting a divorce from me I am going to begin all over with my courting days and try to win back her love," Andrew Mathers said in Judge Johnson's court. "Her charges in this case do not in any way affect my devotion and admiration for her."

Mathers is a wealthy building contractor and lives at 4403 Virginia Avenue. He has been contesting the suit of his wife, Louise Mathers. They were married in 1896 and have three children.

Mrs. Mathers charges that her husband became intoxicated frequently.

Rides Box Car in Boy Garb to Meet Fiance

Victim of Ohio Flood Travels to California on Freight Train to Become Wife.

VENICE, CAL., June 28.—Miss Ethel Johnston, a young woman from Dayton, Ohio, arrived here in begrimed and torn boy's costume to join her fiance. Miss Johnston and J. L. Perry had been sweethearts in Dayton. The youth moved West a short time ago to prepare a home for his sweetheart.

When the flood came Miss Johnston, who was living with her aunt, lost her home, as well as her only relatives. She cut her hair short, donned boys' clothing and struck out with but a few dollars for the coast. She traveled almost the entire distance on freight trains.

Dog Rescues Girl With Dress Aflame

Shepherd Leaps Into Brook and Then Shakes His Dripping Body on Blazing Skirt

NEW YORK, June 28.—The remarkable intelligence and devotion of a Shepherd dog saved Miss Florence Sheldon, of 4 Llewellyn road, Montclair, from serious injury yesterday when her dress was accidentally set on fire.

Unconscious of the smouldering fire, the girl sat on the bank of a brook throwing sticks into the stream. Suddenly the dog began to bark furiously. He dashed into the brook, and returning, threw his dripping body on the now blazing skirt and extinguished the fire. A square foot of the garment was burned.

COMMISSION FINDS $4 FAMILY'S DAILY NEED

LOS ANGELES, June 28.—Four dollars a day is the minimum wage on which a family can be supported in this city, according to the report today of the Municipal Industrial Investigating Committee. Of nearly 50,000 cases covered by the inquiry, more than 6,000 men and considerably more than half of all the women employed received less than $2 a day. A permanent wage commission is urged.

Mashers Told to Think of Sisters

Pastor Says That Presuming on Feminine Acquaintance Is Greatest Aid to White Slavery.

MINNEAPOLIS, June 28.—"A spendthrift sweetheart and an extravagant wife have ruined many lives," said the Rev. T. W. Stout in a sermon at Calvary Methodist Church. "Young women can help to form high moral standards among the boys by not permitting great expenditures upon themselves."

He illustrated how laziness makes a weak character that falls in the crisis of life by knocking the prop from under a three-legged chair. "White slavery begins with presuming on feminine acquaintance and bold advances to clerks," he said. "It ends in blood money and lost souls. Every young man should ask himself in dealing with girls: 'Suppose my sister were in her place—what would I want done?'"

Skylarkers Mobbed By Throng of Women

Man Falls in Baby Carriage While He Plays on Sidewalk and Starts Small Iot.

NEW YORK, June 28.—Several hundred persons, most of them women attacked Frederick Mochson and Raymond Dragoni, last night when one of the men, as a result of skylarking, fell in the baby carriage of the 18-months-old son of Joseph Bilon in front of the Bilon home, at 57 East One Hundred and Eleventh Street.

The baby carriage rolled off the sidewalk. Then the crowd got active. Mochson and Dragoni were dragged in the gutter and kicked and pummelled. Stones and garbage were thrown at them. When the reserves learned what had started the affair they locked up the two men on charges of disorderly conduct.

Grandparents Get College Diplomas

Grandson Member of Audience When Couple Receive Degrees From Baylor University.

WACO, TEXAS, June 28.—It leaked out to-day that among the graduates of Baylor University this commencement were a husband and wife.

They possibly possess the honor of being the only grandfather and grandmother to complete a college course in the presence of their grandchild.

Mr. and Mrs. William Porter received their sheepskins while in the audience were Leeland Rook, of Bosqueville, their grandson, and Mrs. Matilda Porter, of Waco, Mrs. Porter's mother.

Finds Watch Indian Took From Father

Surveyor Recovers Timepiece of Parent Slain in Massacre of Thornburg's Troop.

CRAIG, COLO., June 28.—D. W. Grams, Government surveyor, returned from a few days spent in the White Rock reservation in Utah. While there he recovered a gold watch from one of the Indians which had evidently been removed by one of the braves from the body of his father following a battle with the red men during the early days.

The elder Grams was a sergeant in Major Thornburg's troop, which was ambushed and almost annihilated while marching from Rawlins to the relief of the Indian agency at Meeker, and he was among those killed.

John Bunyan's Anvil Found in Junk Pile

Relic Bears Name of Author of "Pilgrim's Progress," and Is Dated 1647.

PASADENA, CAL., June 28.—Bearing the name of J. Bunyan, the date 1647, and the word Helstowe, an ancient anvil, the original property of the author of "Pilgrim's Progress," is now in the possession of Maurice Beagarie, of 57 Green Street.

The relic was discovered in a junk heap in St. Neots, near the town of Elstowe, or Helstowe, where Bunyan lived, by Beagarie's father, about 30 years ago, and was presented by him to his son ten years ago.

Horsewhips Teacher Who Lashed Her Son

Angry Mother Purchases Rawhide From Harness Shop When Boy Exhibits Marks of Punishment.

OXNARD, CAL., June 28.—Angered because Principal C. A. Marcey, of the Filmore Grammar School, inflicted corporal punishment on her small son, Mrs. E. M. Taylor horsewhipped him on the street of the town.

The boy exhibited the marks of punishment to his mother.

Mrs. Taylor went to a harness shop and purchased a blacksnake whip. Concealing the weapon in a piece of paper she stole upon Principal Marcey as he was engaged in conversation on the street. Without warning she dealt him a blow and continued to apply the lash.

RUTGERS BESTOWS DEGREE ON GRADUATE OF '34, AGE 100

NEW BRUNSWICK, N. J., June 21. Among the honorary degress conferred by Rutgers College at its one hundred and forty-seventh annual commencement was that of doctor of laws upon the Rev. John Fryer Mesick, a graduate of Rutgers, class of 1834, the oldest living college graduate in the United States. To-day was his hundredth anniversary.

TROOPS TO MAKE CAVALRY RAID OF THE SHENANDOAH

Realistic Advance Next Month Into the Historic Valley May Mean New System.

WASHINGTON, June 28.—Troopers at Fort Myer have begun preparations for their 70-mile march into the Shenandoah Valley next month to participate in maneuvers expected to result in reorganization of the mounted forces of the army.

The Shenandoah Valley, where "Phil" Sheridan made his famous ride 50 years ago, has been chosen as the bloodless battle ground for the test. For two months this summer a full brigade of cavalry and a battery of horse artillery will maneuver and "fight" over the red roads, the green hills, and fields near Winchester.

The department has leased a tract of ground one mile broad and two miles long in the heart of the Shenandoah, 70 miles away, and orders were issued to the troops some time ago.

Oglethorpe Troopers on March.

Two regiments of the brigade, those from Fort Ethan Allen, Vt., and Fort Oglethorpe, Ga., must ride 700 dusty miles under a summer sun before they can reach the valley, and they must report July 20. The First Squadron from Fort Myer will have only 70 miles to go, and the horse battery from Fort Riley, Kans., will be sent by rail.

Secretary Garrison will be a frequent spectator. Major General Wood, chief of staff, United States Army, probably will spend much time there, and President Wilson may make the trip.

The necessity for a rehabilitation of the cavalry was disclosed when the general staff some time ago made ambitious plans for the reorganization of the army so as to prepare it for the defense of the country against attack by any great military power. This resulted in the sending to Europe last year of a board of six cavalry officers, who studied the German, Russian, Austro-Hungarian, French and English organizations.

Officers Study Abroad.

Four months were spent abroad by these officers, and since their return they have prepared plans for radical changes in the organization and use of cavalry of the American army.

The tests will take place under the direction of Colonel C. H. Murray, of the Twelfth Cavalry, as Brigadier General E. J. McClernand, the head of the cavalry board, is prohibited from exercising actual command by virtue of his retirement. General McClernand, however, with Lieutenant Colonels J. T. Dickmann and Fred S. Foltz, Major Jesse McI. Carter and Captain Frank Parker, all members of the board which studied the European systems, will be present.

Some of the practical questions to be worked out are:

How large a command can a captain handle successfully?

How many such units can a colonel handle to the best advantage under conditions approximating hostilities?

The new formation of the cavalry into double ranks also will be tried out on a large scale, a practical test by Captain Parker, of the Eleventh Cavalry, at Fort Huachuca, Ariz., with an experimental squadron having been pronounced a complete success by General H. L. Scott.

Seeks Kidd's Gold On Seer's Advice

Patron of Fortune Teller Leaves for West to Dig for Pirate's Buried Treasure.

OREGON CITY, OREG., June 28.—Declaring that he has received an inspiration from a gypsy fortuneteller famous treasure of Captain Kidd, which has been sought for centuries, I. W. Rivers, a prominent Willamette rancher, will start from this city in about two weeks for the Oregon coast.

Rivers states that several years ago while he and his wife were visiting at the Oaks they consulted a fortuneteller, who told them that they would discover the treasure. She stated that it would be found in a cave in a rock which is a prominent feature of the coast scenery near Nestucca Beach.

Grandmother-in-law Sued for Alienation

Educator Declares Aged Woman Made His Married Life Unhappy and Finally Took Wife.

WARRENSBURG, MO., June 28.—George J. Peck, principal of one of the schools of Warrensburg, to-day filed a suit against Mrs. Narcissa Owings, the grandmother of Peck's wife, for $25,000 damages, alleging alienation of his wife's affections.

Peck alleges in his petition that during all his married life the grandmother has interfered in his domestic affairs, and that several months ago she induced his wife to leave him, taking their infant daughter, and that she has not since allowed him either to se or communicate with either wife or child.

Gets Her Goat Back; City Repays $1.50

Mrs. Mahoney Receives Formal Document Telling Her That Pet Was Illegally Impounded by Officers.

SAN FRANCISCO, June 28.—After voluminous correspondence between Dr. Frederick van Orden and Mayor Rolph and Chairman Jennings of the Finance Committee the committee yesterday solemnly agreed to return to Mrs. Mahoney, who lives near the county line, $1.50 paid by her to redeem "one certain goat illegally impounded, since the said goat was staked fast to the ground at the time the pound deputies illegally and unlawfully carried it off."



OUT-of-TOWN SOCIETY



Americus

AMERICUS, June 28.—Miss Louva Kelly, of Americus, and James E. Bittick, of St. Augustine, were married Thursday evening at the home of Mr. and Mrs. Roscoe Parker.

Mr. and Mrs. Bittick left for a honeymoon trip through Florida before they go to St. Augustine.

Mrs. Harper Erwin and Miss Mary Erwin, of Durham, N. C., are expected this week as guests of Mr. and Mrs. Arthur Rylander.

Mrs. James B. Fitzgerald, of Gainesville, is the guest of her sister, Mrs. E. L. Bell.

Miss Clara Hardin, of Chattanooga, is the guest of Miss Nettie Tarver.

Mrs. B. K. Armstrong, of Savannah, and Mrs. S. O. Kelly, of Birmingham, were guests the past week of Mrs. Roscoe Parker.

After a visit to Warm Springs as the guest of Miss May Burke, of Macon, Miss Mattie Lewis Dodson has returned home.

Mr. and Mrs. John Wooten, of Eastman, have returned home after a brief visit here as guests of Mr. and Mrs. George Turpin.

Miss Weylah Hill and Howell McAfee were married here at noon Tuesday.

Mr. and Mrs. McAfee left on the midday train for Atlanta.

Miss Mary Trimble, of St. Marys, is the guest of Miss Theodosia Mathis.

Misses Katherine Farler and Frances Haines, of Montgomery, are visiting Mrs. J. T. Cotney.

After an extended stay at the home of her parents in Midway, Ala., Mrs. Morris Ford has returned to Americus.

Misses Louise and Ruth Hamilton are visitors in Albany, the guests of friends there.

Mr. and Mrs. J. T. McLendon have had as their guest recently Mrs. William McLendon, of Fitzgerald.

Misses Arbie and Jennie Harrison have gone to Knoxville, Tenn.

Mrs. George M. Niles, Miss Florence Niles and George Niles, Jr., were guests for a day this week of Mr. and Mrs. C. O. Niles.

The Country Club house was the scene Tuesday evening of one of the most enjoyable and largely attended dances of the season.

Gainesville

GAINESVILLE, June 28.—Miss Pearl Agnes Allen was married to Howard Ashford, of Birmingham, Wednesday at the home of the bride's mother, Mrs. J. S. Allen.

Miss Ada Montine Harrison was married to Matthew Lamar Proctor Wednesday at the home of the grandfather of the bride, B. H. Bates, on Grove Street.

The ceremony was performed by Rev. T. R. Kendall, pastor of the First Methodist Church. After the ceremony Mr. and Mrs. Proctor left for Valdosta, where they will make their home.

Miss Florrie Carter entertained during the week at an informal 42 party in compliment to her guest, Miss Gladys Carter, of Westminster, S. C., and Miss Pearl Taylor, of Pineview, who is a guest of Mrs. A. C. McEver.

Mrs. C. A. Dozier gave an afternoon tea Tuesday as a compliment to Mrs. Kate Craig, of Dahlonega, who is visiting her sister, Mrs. W. A. Charters.

Mrs. John James Flynt, of Griffin, who is visiting her mother, Mrs. J. H. Banks, was hostess Wednesday morning at a sewing party in honor of Mrs. Chalmers Stowe, a recent bride.

Miss Gertrude Williams was hostess at a garden party for her house guest, Miss Eugenia Christian, of Elberton, the past week.

Miss Elizabeth Kimbrough has been visiting Miss Nelle Murphy in Atlanta.

Miss Marjorie Wilkes, of Atlanta, is visiting Mrs. J. H. Banks.

A hearts dice party given by Miss Annie Candler, a 6 o'clock dinner by Mr. and Mrs. George Ashford, a bridal dinner by Mr. and Mrs. Tom Lumsden and a linen shower by the members of the Broad Street Club were among the entertainments given in honor of Miss Pearl Allen.

Mr. and Mrs. W. A. Miller announce the marriage of their daughter, Miss Clara Mae Miller, and John Felker, of Atlanta, which took place last Sunday morning.

Mrs. H. N. Merck and children have returned from a visit to relatives at West Point.

Miss Marie Smith, of Dublin, is a guest this week of Mrs. J. G. Collins and Mrs. G. H. Prior.

Mrs. Addie Comer Latimer has returned to Washington after a visit to relatives here.

Mrs. W. I. Hobbs is visiting her sister, Mrs. W. M. Grogan, in Atlanta.

Mrs. J. C. Dorsey, of Marietta, is the guest of Mrs. C. C. Sanders.

Misses Helen and Dorothy Dean are guests of Miss Helen McLin and Miss Lila Kicklin in Rome.

Miss Sadie Robinson, who attended Yale commencement, is the guest of Miss Dorothy Demming at Weathersfield, Conn.

Waycross

WAYCROSS, June 28.—Much interest is felt here in the marriage Tuesday evening of Miss Agnes Scarborough, of Tifton, and Arthur Merrill Knight, Jr., of Waycross.

Miss Magdalena Izlar returned Thursday from a visit to Miss Honorine Hopkins in Thomasville.

Mrs. C. R. Hawk and daughter left Thursday night for Atlanta, where they will visit a few weeks. Before returning home they will visit relatives in Gainesville.

Mrs. Ophelia Harris left last night for her home in Columbia, S. C., after a visit to Mrs. E. A. Giles.

Mrs. Leon A. Wilson, Mrs. James Sinclair, accompanied by Mr. and Mrs. John Harllee Carmichael, of Savannah, will join the Waycross colony on St. Simons Island next week.

Miss Edmee Wells has returned from a visit to Brunswick.

Miss Jeanette Purdom, of Blackshear, was the guest of friends and relatives in Waycross this week.

Mrs. N. B. Rhoads has returned from a visit to Savannah.

Mrs. John W. Bennett, Miss Juanita Bennett and John W. Bennett, Jr., will return next week from St. Simons Island.

Mrs. Pauline Swain and Miss Louise Cooper are expected home next week from a visit to relatives in Washington.

Mrs. S. C. Houk, accompanied by her daughter, Miss Sarah Houk, expects to leave early in July for a visit to Atlanta and Calhoun.

Mrs. J. A. Wall, accompanied by Miss Marion Griffin, left Wednesday for Waynesville.

Mrs. A. C. Griffin and children left yesterday for Homerville.

Mr. and Mrs. G. L. Comer, Jr., of Oak Hill, Fla., were guests this week of Mr. and Mrs. T. J. Bailey.

Mr. and Mrs. H. W. Taylor have returned from Cordele.

Mr. and Mrs. R. H. Daniel have returned to Blackshear after a visit to Mr. and Mrs. John W. Adams.

Mrs. H. C. Clark, of Florida, is the guest of her mother, Mrs. A. E. Patterson.

Miss Cleo Strickland has as her guest Miss Grady Thigpen, of Sandersville.

Mrs. H. D. Watts and children leave next week for a visit to relatives in Americus.

Swainsboro

SWAINSBORO, June 28.—Misses Eileen and Willie Mae Cook, of Wesley, were the guests of Mrs H. R. Daniel Wednesday.

Miss Carrie Spence has returned from a visit to Brunswick.

Miss Jennie Dawson, of Dublin, is the guest of Mr. and Mrs. J. L. Carmichael.

Miss Pauline Brigham, who has been the guest of Miss Hazel Brigham for the past few weeks, has returned to Dublin.

Mrs. W. J. Hinson has returned from a few weeks' visit to relatives in Sandersville.

Mrs. Vereen has returned from Tennessee.

Miss Aretha Moore and R. L. Colson were married Wednesday. The ceremony was performed by the Rev. Mr. Dixon. The couple left for Hendersonville.

Miss Kate Fountain has returned from a visit to friends in Adrian.

Misses Nita and Clera Durden, of Graymont, have returned after a visit to Miss Lucile Rountree.

Miss Eula Mercer, of Metter, was the guest of the Misses Olliff for the week end.

Mrs. Baggott, of Uvalda, spent last week with her sister, Mrs. A. H. Brown.

Miss Claudia Forehand is visiting at Summit.

Miss Mona Brannan is home from Macon.

Mrs. H. M. Flanders is visiting in Augusta.

Miss Louise Wynn has returned from a visit to relatives at Cedar Crossing.

Miss Marie Joiner, of Midville, has returned after a visit with her sister, Mrs. J. C. Fulgham.

Miss Mattie Cheatham has returned from an extended trip to points in North Carolina and Tennessee.

Eastman

EASTMAN, June 28.—Misses Valeria and Marjorie McGee entertained Miss Lila Bohannon and her guests, Miss Dorothy Wilkins, of Jesup, and Miss Corrinne Robert, of Macon, with an auto ride Wednesday. The party then returned to the home of the hostesses, where a delicious buffet luncheon was served.

Miss Norris, of Sampson, Ala., and Miss Robie Jordan, of Hawkinsville, are the guests of Miss Mary Edwards for a few days.

Mrs. Valda Adams, of Cochran, was the guest of Mr. and Mrs. L. L. Adams during the past week.

Mrs. S. C. M. Thomas, of Dunnellon, Fla., and Miss Myra Stringfield, of Baxley, are the guests of Mr. and Mrs. C. B. Stringfield.

Mr. and Mrs. Ott Lee and Mrs. T. H. Sheffield were visitors to Macon during the past week.

Miss Lillian Fambro, of Boston, Ga., was the guest of Miss Rosa Waite during the past week.

Mrs. W. C. Session, of Brewton, is in the city visiting her sister, Mrs. W. P. Cobb, for a few days.

Miss Gladys Gentry, of Macon, is the guest of her uncle, O. A. Gentry.

Mrs. B. N. Bussey and Miss Ruth Curry, of Chauncey, were in attendance upon the Epworth League Conference last week.

Miss Mattie Armor, who has been spending the past few days with her sister, Mrs. D. D. Smith, left Saturday for St. Simons Island.

Miss Corinne Robert, of Macon, and Miss Dorothy Wilkins, of Macon, are the guests of Miss Lila Bohannon this week.

Miss Lila Bohannon entertained in honor of her guests, Misses Dorothy Wilkins, Gladys Gentry and Corinne Robert. After playing progressive forty-two they partook of a salad course.

Mrs. W. P. Harrell has had as her guests during the past week Mrs. E. R. Smith and Miss Sallie Pearl Smith, of Valdosta; Misses Emmie DeLamar, Lucile Mathers and Ruby Bohannon, of Hawkinsville.

Miss Pearl Cameron has returned from a visit to Cochran.

Miss Cleon Adams and guest, Miss Jennie Adams, of Sandersville, spent last Saturday with relatives in Cochran.

Miss Cleon Adams entertained the "Noisy Nine" Friday morning in honor of Miss Jennie Adams, of Sandersville. A salad course was enjoyed after the game.

Miss Julia Methvin has returned to her home in Garfield.

Miss Catharine Pennington is spending two weeks in Atlanta, Covington and other North Georgia cities.

Mrs. J. B. Murron and daughter, Miss Bessie; Mrs. Irvin Myers, Miss Marguerite and Master Tift Myers, of Tifton, were among the guests at the home of Mrs. E. H. Bacon this week.

Mesdames P. O. Campbell and R. Wynne were the guests of friends in Macon during the past week.

Mrs. W. E. Dunham, of Cochran, is the guest of Mrs. W. R. Hall.

Mrs. A. R. Colcord and children, of Atlanta, are spending a few days with Mrs. E. H. Bacon.

Milledgeville

MILLEDGEVILLE, June 28.—A crowd of boys will leave Monday for Lords Lake, where they will spend ten days. The boys will be under the care of Dr. D. W. Brannen.

The following are in the party: Kenneth Vaughan, Harold Day, James Roberts, James Day, Carlton Laurence, Louis Laurence, Ralph Moran, Hugh Brannen, Walter Brannen, Marion Gaertner, Louis Barnes, Louis Speer, Tom Binford, J. B. Cox, Julian Cox and Walter Myrick.

In compliment to Misses Martha Brown and Lucy Cone, of Hawkinsville, who are the guests of Miss Nettie Cone, a dance was given at the Elks' Hall Wednesday evening.

A wedding of much interest throughout the State was that of Miss Robbie Carter, of Gainesville, and Dr. William F. Tanner, of Milledgeville, which occurred at the home of the bride Wednesday morning.

The marriage of Miss Mary Elizabeth Granade and Reuben Thomas Shreve took place at the home of the bride's parents Wednesday evening.

Mr. and Mrs. Shreve left immediately after the ceremony for an Eastern trip.

A wedding of interest was that of Miss Bessie Simpson, formerly of Milledgeville, to Harry S. Cooper, of Savannah, which took place Saturday, Rev. T. L. Glenn, pastor of Grace Methodist Church, officiating. Mr. and Mrs. Cooper left immediately after the ceremony for New York.

Philips Pond has been converted into an ideal summer bathing place, and is affording much pleasure to the younger set. Several bathing parties have been given during the week.

Monday afternoon Mrs. George Reid and Mrs. Vaugh chaperoned a party.

Mrs. Minnie Draper is the guest of Mr. and Mrs. Warren Edwards.

Mrs. W. S. Myrick and son are visiting relatives at Forsyth.

Misses Ladye Green Mamie Vinson and Joe Moore have returned from Nashville.

Mrs. J. C. Grant is visiting relatives in Eatonton.

Miss Mary Lou Culver, of Culverton, is the guest of Mrs. J. E. Kidd.

Miss Mary Dimon is visiting friends in Logansville.

Covington

COVINGTON, June 28.—A pretty event of the week was the wedding of Miss Phena Lee Meadors and Glenn Barnett Carreker, of Jackson, which took place Wednesday afternoon.

Six little ribobn bearers, Misses Josephine Franklin, Esther Boorstein, Mildred Berry, Evelyn Cohen, Ethel Williams and Pauline Gaither, entered, carrying lighted tapers, and formed the aisle through which the bride entered. Rev. John G. Logan, pastor of the Methodist Church, performed the ceremony.

Among the out-of-town guests were Mr. and Mrs. M. C. Wright, Mrs. Verna Wright and children, Messrs. Whit Russell, Otis Ham, Tom Barnes, Victor Carmichael, Hugh Mallett, Add Nutt and Vanie Kimball, of Jackson; Miss Ouida Carreker, of Zebulon; Miss Nana Maye Richter, of Miami, Fla., and Miss Myra Brinkley, of Atlanta.

Mr. and Mrs. P. W. Godfrey, Mr. and Mrs. R. C. Guinn and Miss Eugenia Guinn have returned home after spending several days at Indian Springs.

Miss Nina Mae Richter, of Miami, Fla., was one of the out-of-town guests atteding the Meadors-Carreker wedding, which was a pretty event of Wednesday afternoon.

Mrs. E. G. Merck, of Griffin, who has been spending some time in the city with her parents, Mr. and Mrs. W. W. Clarke, returned home Sunday.

Mrs. C. A. Franklin, Mr. and Mrs. Harry K. Brooks, Miss Josephine Franklin and Mr. Rufus Franklin have returned home after a visit to Atlanta.

Miss Ione Irvine, of Birmingham, who has been the attractive guest of Mrs. James F. Rogers, spent several days last week with relatives in Atlanta.

Miss Frances Henderson entertained a number of friends Monday afternoon at a theater party in honor of her guest, Miss Susie Hunter, of Atlanta.

Mrs. Isaac Stanton entertained the members of the Dixie Sewing Club Thursday.

A beautiful event of the week was the afternoon tea at which Mrs. George D. Butler entertained a large number of friends Tuesday in honor of Mrs. Parks Anderson Henry and Miss Eleanor Henry, of Taylor, Texas.

Miss Clara Beele Adams entertained a few friends Saturday in honor of her guests, Miss Pansy Aiken, of Jefferson, and Miss Jamie Morgan, of Kirkwood.

Nashville

NASHVILLE, June 28.—Mrs. Henry Remington and Mrs. Falcon Brown entertained Wednesday afternoon in honor of Miss Allie Thomas, of Quitman.

Miss Katherine Remington presided at the punch bowl.

An interesting contest was held in which Miss Bertie Ferguson won the prize, a beautiful box of lavender-tinted stationery.

Those present were Misses Allie Thomas, Inez Snead, Opal Shepherd, Myrtle Snead, Lottie Alexander, Willie Mae Snead, Alma Tyson, Nettie Snead, Lucile Anderson, Jewell Giddens, Eva Moore and Bertie Ferguson.

Miss Vera Gary has returned from a visit to Adel.

Mrs. E. P. Remington, of Columbus, is visiting Mrs. Henry Remington this week.

Tallapoosa

TALLAPOOSA, June 28.—Mrs. Lloyd Meyers entertained at a bridge party Friday afternoon complimentary to Miss Margaret Bradley, the guest of Miss Mildred Thornton.

Miss Julia Thornton, who cut highest, won a beautiful pair of silk hose. The guest of honor was presented two hatpins.

Friday morning Mrs. P. W. Bonner was hostess at a porch party in honor of Miss Margaret Bradley. Progressive "vinko" was played. Miss Bradley won first prize, a copy of Henry VanDyke's "Story of the Other Wise Man," and Miss Margaret Davies won consolation prize, a bouquet of cut geraniums.

The Matrons' Sewing Club met on last Thursday afternoon with Mrs. Hogan. During the afternoon barbecued meat and stew, salad and ice courses were served.

Mrs. Harry Teubner was hostess at a "vinko" party on Wednesday afternoon.

Friday Mrs. Judson Murphy was hostess at a luncheon.

Miss Margaret Davies left for her home in Alabama Sunday after a visit to her sister, Mrs. M. P. Jackson.

West Point

WEST POINT, June 28.—Miss Martha Horsley was married to Mr. Nathan Lane Atkinson June 26 at the home of the bride's parents, Dr. and Mrs. J. S. Horsley, Sr.

Mrs. Frank Boland, of Atlanta, was matron of honor and only attendant, and the bride was given away by her father.

Quite a number of parties were given during the week in honor of Miss Horsley. The first in the series was a "Rook" party, given by the N. and N. Club, at the home of Mrs. Ferrell Tatum.

On Tuesday Miss Bessie Smith entertained three tables of bridge and on Wednesday morning Mrs. Jamee Hudmon entertained at Rook, after which a lovely hot luncheon was served.

Mrs. Oscie Smith and children, of Atlanta, are the guests of Miss Carrie Lou Griggs.

Miss Carrie Dawson, of Dublin, is the guest of the Misses Friesleben.

Sylvania

SYLVANIA, June 28.—The civic committee of the Woman's Culture Club has improved the public squares and cemetery. Hoeing away weeds and grass and keeping the rubbish removed is about all the improvements that can be made during the summer months, but this fall the club intends to work wonders in improving and beautifying the town in other ways.

Mrs. August Behn was the hostess of the club this week.

The following new members have been added to the club: Mrs. Joe Griner, Mrs. T. J. Black, Mrs. Maggie Newman, and Misses Nellie Davis, Gussie Burch, Nevada Johnson, Frances Ryan and Marie Chance.

Homerville

HOMERVILLE, June 28.—Miss Mattie Caughey Brewton, of Waycross, was married to Albert M. Lewis, of Carrabelle, Fla., at the home of the bride's sister, Mrs. George Malangthan Dame, at Homerville, Thursday.

The ceremony was performed by the bride's father, Rev. Henry Caughey Brewton, of Adrian.

Immediately after the ceremony Mr. and Mrs. Lewis left for their home in Carrabelle.

The out-of-town guests were Mrs. George Gregory, of Blackshear; Rev. and Mrs. H. C. Brewton and Miss Lucy Channon Brewton, of Adrian; Misses Fern Conner and Cleo Strickland, of Waycross, and Mr. Arva Osgood Brewton, of Atlanta.

Grantville

GRANTVILLE, June 28.—The reception at which Mrs. Bobo Banks and Mrs. E. B. Cotton entertained in compliment to Mrs. Joseph Bohannon, a recent bride, at the home of Mrs. Banks was the leading social event of the week.

Receiving with the hostesses were Mrs. Bohannon, Misses Sallie and Bessie Bohannon. Assisting Mrs. Banks and Mrs. Cotton were Mrs. George Snead, Mrs. Edwin Banks, Mrs. Irby White, Mrs. Brasch, Misses Maybelle Sewell, Arlena Bryant and Johnnie Lester.

About one hundred guests were invited to meet Mrs. Bohannon, among those from out of town were Mrs. T. P. Bullard, Mrs. D. B. Bullard, Mrs. Ben Roan, Misses Lucile Smith, Leta and Marion Arnold, of Palmetto; Miss Jessie Bohannon, of Newnan, and Mrs. Chester Farrington of Chillicothe, Texas.

Thomasville

THOMASVILLE, June 28.—Miss Honorine Hopkins, of this city, and James Royall Christian, of Savannah, were married Wednesday evening at the residence of the bride's mother, Mrs. J. G. Hopkins.

Rev. S. L. McCarty performed the ceremony.

The couples, as they entered, were Miss Helen Baker and Ernest Ayer, Miss Fraser Mitchell and Heyward Hopkins, Miss Ruth Williams of Macon and Milton Ellis of Savannah, Miss Magdalena Isler of Waycross and Will Hopkins, Miss Margaret Hashagen of New York and Will Watt, Miss Eleanor Hopkins and Nathan Ellis of Savannah. Miss Ocie Hopkins, sister of the bride, was maid of honor. The bride entered with her brother, James Hopkins, and was met by the bridegroom with his best man, Donald Stuart, of Savannah.

Among those in a camping party at the river this week are Misses Katherine Merrill, Mary Jerger, Marianne and Jessie Watt, Goodyn and Clifford Mitchell, Fraser Mitchell, Clara Neel, Tempe Cassady, Alice Parker, Ida Helen Mathews, Marion Spence, Caroline Higgins, Deborah McRae, Julia Jones of Savannah, Bessie Helms of Texas, Ellen McIntosh of Blackshear, Hattie Pottle of Milledgeville, Ruth Merritt of Marianna, Fla.; Mr. and Mrs. Charles Cooper, Mr. and Mrs. Fred Smith and others.

Monticello

MONTICELLO, June 28.—Master Herbert Cohen was the little host at a birthday party Tuesday afternoon at the home of his mother, Mrs. Sam Cohen.

The birthday cake, with its five candles, occupied the center. Mrs. Cohen was assisted by Mrs. Vina Robert, Mrs. L. S. Kelly and Miss Haddie Kelly.

Miss Eva Lane was the hostess at an entertainment Monday evening in honor of her guest, Miss Annie Kate Johnson, of Columbus.

Mrs. Arthur Faulkner served delicious punch. Progressive conversation furnished amusement during the evening.

Miss Elizabeth Ballard won the prize, a hand-painted picture. The guest prize was a companion water color.

Miss Lane was assisted by Mrs. Venitia Lane and Mrs. Arthur Faulkner in serving an ice course.

Jackson

JACKSON, June 28.—Miss Ruth Lamar was married to Dr. Harold Quigg Fletcher, of Chattanooga, Wednesday at the home of the bride's uncle and aunt, Mr. and Mrs. F. S. Etheridge.

The maid of honor, Miss Gertrude Jossey, of Americus, was first to enter, followed by the bridegroom and his best man, George Edward Mallett. The bride entered with her brother, Charles Wynn Lamar, of Americus.

Miss Margaret Rushton has returned to her home in Atlanta, after a visit with Miss Clio Carmichael.

G. B. Carreker, of Jackson, and Miss Phene Meadors, of Covington, were married at the home of the bride's parents in Covington. The ceremony was performed by Rev. J. E. Logan, of the Covington Methodist Church. Mr. and Mrs. Carreker are now at Tallulah Falls.

Among the Jackson people going over for the wedding were Mr. and Mrs. M. C. Wright, Mrs. Verna Wright, Annie Rosa, William and Mary Frances Wright, Mr. and Mrs. J. H. Carmichael, Misses Clio and Helen Carmichael, Miss Mattie Adams, Messrs. T. A. Nutt, Linton Hopkins, Slaton Carmichael, Willie Pitts Newton, Boyd McMichael and L. W. Russell.

Cartersville

CARTERSVILLE, June 28.—The wedding of Miss Lillie Harris and James Moore Greaves, of Atlanta, occurred at the Methodist Church Thursday evening. The ceremony was performed by Rev. J. H. Patton, of Marietta, uncle of the bride, assisted by Rev. W. T. Hunnicutt, pastor of the church.

The bridal party was composed of Miss Emily Davis, maid of honor, and Mrs. W. G. Ham, matron of honor. The maids were Misses Marion Mosely, of LaGrange; Nannie Burnside, of Thompson, Ga.; Rebecka Knight and Nannie Isick.

Rockwell Johnson, of Atlanta, was best man, and the groomsmen were James McNally, James Scott, Reid Whitaker and John Brice, of Atlanta.

The flower girls were Misses Charlotte Flemister and Frances Weems. The ushers were the three brothers of the bridegroom, Levi Reeves, of Cartersville; H. T. Reeves, of Chattanooga; A. G. Reeves, of Selma, Ala., and W. J. Ham.

One of the affairs given for Miss Lillie Harris the past week was the handkerchief shower at which Miss Emily Davis entertained.

Mrs. Buford Green on Tuesday evening entertained at a hearts-dice party for Miss Harris. Only the bridal party was invited.

Wednesday evening Mrs. Robert Renfroe and Mrs. W. J. Ham gave a reception after the rehearsal at the church for the bridal party.

Lieutenant Conyers Fite, Mrs. Fite and Conyers Fite, Jr., of Washington, D. C., are the guests of Judge and Mrs. A. W. Fite.

Mrs. G. H. Aubrey leaves Monday for Montreal to spend the summer with Mr. and Mrs. Sherman Granger.

Tifton

TIFTON, June 28.—A wedding of interest in Tifton was that of Miss Agnes Scarborough and A. M. Knight, Jr., of Waycross, at the home of the bride's parents, Mr. and Mrs. H. H. Scarborough, Tuesday evening. Rev. C. H. B. Turner performed the ceremony.

Mr. Knight and bride left Tuesday night by way of Atlanta for New York and Canada.

Miss Mellona Scarboro returned Friday from a visit to relatives in Troy, Ala. She was accompanied home by her cousin, Miss Adelaide Murphree.

Mrs. J. B. Smith entertained in honor of her sister, Mrs. H. H. Adams, at the meeting of the Bridge Club Thursday afternoon. The visitors were Mrs. J. S. Taylor, Mrs. Fleetwood and Col. R. D. Smith.

Cordele

CORDELE, June 28.—Mrs. Homer Wheeler entertained at rook Tuesday.

Miss Mamie Sue Harris entertained Tuesday afternoon.

The Philathea and Baraca classes of the Methodist Church met at the home of Judge and Mrs. U. V. Whipple Thursday evening.

Mrs. T. J. Durrett, Misses Evelyn Hill, Evelyn Robuck, Mary Parker, Cora Lou Solomon, Marguerite Durrett, Lucile Ingram and Lisetta Kyle were delegates from Cordele to the B. Y. P. U. convention in Macon.

Mrs. D. Holmes and little daughter, Dorothy, are the guests of Mrs. James Watt at Thomasville.

Colonel and Mrs. J. Gordon Jones will leave in a few days for an extended trip to New York. They will go to Jacksonville, where they will be joined by Mrs. L. Moore, taking a steamer from that city.

Miss Beulah Bivins is being entertained at the home of Miss Mary Hawkins in Americus.

Harlem

HARLEM, June 28.—Mrs. James O. Greene, of Augusta, is visiting A. T. Verdery.

Mr. and Mrs. C. W. Connell, after spending a few days in Harlem, have returned to their home in Augusta.

Mrs. Ruth Harper has been spending several days with her brother, H. B. Clary, at Culverton.

Mr. and Mrs. Harry Hatcher, of Birmingham, are in Harlem.

Mrs. Fannie Brooks, of Augusta, has been a pleasant visitor to relatives in Harlem the past week.

Mr. and Mrs. Fred Bailey, of Atlanta, are visiting relatives in Harlem.

$40,000.00 WORTH OF LOTS SOLD IN ANSLEY PARK ANNEX LAST WEEK

We have a few more of these lots which we have decided to sell at prices from $800.00 up, on terms of $10.00 down and $10.00 per month.

These lots are beautifully located adjoining the Ansley Park Golf Links and with the Boulevard on the East and Flagler Avenue extending through the center of the property. They are destined to double in value within a short time, and people are taking advantage of this opportunity to buy these high class lots on exceedingly easy terms. Don't fail to get one before they are all gone.

EDWIN P. ANSLEY

IVY 1600

Realty Trust Building

NORTH GEORGIA AND AUGUSTA NEWS

AUGUSTA WINS FIGHT AGAINST FEVER GERMS

Malaria and Typhoid Deaths Reduced in Eleven Years From 122 to 41.

INCREASING WAR ON INSECTS

Dr. Eugene E. Murphey, Head of Health Board, Genius Who Wrought Change.

AUGUSTA, June 28.—In 1901 there were 95 deaths in Augusta from malarial fever, and in 1912 there were 27. In 1901 there were 27 deaths from typhoid fever. In 1912 there were 14. There is a reason for these marked decreases and that "reason" is Dr. Eugene E. Murphey, president of the Board of Health. Of course, Dr. Murphey has had able assistants, but he is the genius who revolutionized Augusta's Health Department and converted this ordinarily malaria-ridden community into one of the most healthful in the South.

This city is in a pocket, so to speak, with the Savannah River on one side and sandhills on another, while immediately to the east and southeast are swamps caused by backwater from the river.

Augusta's fight against malaria began in earnest soon after it was discovered by medical men that the mosquito conveyed fever germs. War on the mosquito was started, and it never has let up.

Draining the swamps near the city, filling up ditches, draining surface water in the outskirts of the city through terra cotta pipes, placing fish in the lakes and fountains, and the liberal use of petroleum are the factors primarily responsible in emancipating Augusta from the mosquito and, consequently, from malaria.

Also campaigns of education have been conducted by the Board of Health, which have taught the people not to permit stagnant water on their premises.

The average life of a mosquito is probably two weeks, says Dr. Murphey, and one rarely travels more than 300 yards from its birthplace. Sanitary inspectors make regular rounds of inspection and report to the authorities any conditions likely to breed mosquitoes or produce any kind of disease.

The placing of petroleum in the sand traps where the sewage water collects, in the stagnant water which for some reason must remain stagnant, and the improved sewage system have caused the mosquito problem—and therefore the malaria problem—to vanish.

In 1903 the Sanitary Department used 200 gallons of oil, while in 1912 there were 13,425 gallons consumed.

The decrease in the number of deaths from typhoid is attributed by Dr. Murphey to the "swat the fly" campaigns and better milk. Augusta's milk inspector is rigid in his requirements and frequent examinations of the milch cows and dairies are made.

Atlanta and Dalton Scouts to Take Hike

Boys Start on 40-Mile Overland Trip to Chattanooga on July 12.

DALTON, GA., June 28.—Scoutmaster W. M. Sapp, of the Dalton Troop of Boy Scouts, is in receipt of a letter from E. G. Everitt, scoutmaster of the Atlanta Troop, that will spend July 11 here preparatory to hiking to Chattanooga, giving the itinerary.

The Atlanta Scouts will come here in a special car over the Southern Railway, reaching Dalton the morning of July 11, and will spend the day and night as guests of Dalton Scouts. On July 12, accompanied by the local troop, the Scouts will begin the hike to Chattanooga, a distance of 40 miles, going eight miles daily. The itinerary includes Tunnel Hill, Ringgold, Congressman Lee's farm, Chickamauga, Fort Oglethorpe, Lookout Mountain. They will return the same way, intending to reach Atlanta on July 21.

TO INSPECT CROPS OF CORN CLUB MEMBERS

DALTON, June 28.—When county schools open for the summer session July 21 County Superintendent J. C. Sapp will have inspectors to go over the acres cultivated by the Boys' Corn Club members and estimate the amount of corn the acres should produce under normal conditions and cultivation. This year's prizes, aggregating nearly $200, will be awarded largely on the increased yields, this feature counting as much as the largest yield. The club numbers 76 members, only a few of whom have dropped out since enrolling.

CUTS EYE ON SHARP WEED; MAY LOSE SIGHT IN OPTIC

DALTON, June 28.—While stopping to cut a small bush, J. W. Broadrick, a prominent farmer of the Cedar Valley settlement, struck his left eye against a sharp weed. The injury is of such a serious nature that physicians attending him fear he will lose his eye.

BELL MAY YET SECURE HARDY'S APPOINTMENT

GAINESVILLE, June 28.—Many persons here believe the confirmation of Mrs. H. W. J. Ham by the United States Senate as postmaster at Gainesville will never take place, but that Congressman Bell will be successful in holding it up indefinitely and finally secure the appointment of A. S. Hardy.

Record Numbers Expected in Tennis Tournament

Augusta to Welcome Racquet Wielders of South

Two expert players, who will enter South Atlantic Tennis Tournament. On the left is Miss Emily Thomas and on the right Miss Nell Harper. Both are from Augusta.



One Hundred and Forty Players Will Start in South Atlantic Meet—Thornton Defends Title.

AUGUSTA, June 28.—A larger number of entries than have ever before been received in the annual South Atlantic tennis tournament in Augusta have been secured by Chairman H. S. Kealhofer, of the tennis committee of the Country Club.

Play begins Monday afternoon and the tournament will continue for about two weeks. One hundred and forty players are expected in the tournament, and the drawings will be held Monday morning.

The courts of the Country Club are of clay and there are five of them.

Many Women Expected.

Indications are that the number of out-of-town entries who will participate in the ladies' singles and mixed doubles will exceed by far the largest number ever entering any previous meet in this city or section. Entries have been received from Miss Tudor Perry and Mrs. John P. Milam, of Greenville, S. C., both of whom were here last year.

Mrs. Alexandra G. Johnston, of Asheville, champion in the ladies' singles of the Carolinas in 1912, will play in the meet here. Leon Green, of Anderson, will enter with a partner, while Miss Colston, a crack player of Richmond, Va., will also enter the Augusta tournament.

The lady entrants from Atlanta so far are Misses Elise Brown, Helen Thorn, May O'Brien and Emily Willingham. Additional lady entrants from the Gate City are expected.

The ladies of Augusta who have entered the ladies' singles and mixed doubles are Misses Ellen Thomas, Emily Thomas, Alice Card, Clarice Carpenter, Eva Carpenter, Mary Cumming, Catherine Callaway, Bessie Denham, Glenn Dickey, Sarah Davis, Julia Flisch, Marian Fleming, Gladys Goodrich, Cazenove Miller, Catherine Ruhland, Eleanor Teague, Mary Walker, Marguerite Wright, Pauline Verdery, Nellie Harper, Belle Bredenburg, Mae Claire Rice, Elsie Meyer and Mesdames J. W. Westmoreland, E. F. Verdery, George P. Butler and Chester Clark.

Thornton to Defend Title.

Among the out-of-town male entrants of the tourney are Arthur Clark, L. B. Parks, C. M. Ramspeck and J. K. Orr, Jr., of Atlanta, while Dr. Nat Thornton, of Atlanta, is expected to return to defend his title. He was the winner in the men's singles here in 1912.

In addition to the above Robert Epps, of Charleston; Wingate and Elmer Waring, of Columbia, and the Erwin brothers, of Spartanburg, have entered.

The men players from Augusta are as follows: Frank W. Capers, Rutledge Capers, A. M. Kennedy, Willie Kennedy, Irvine Branch, H. B. Garrett, Edward White, Marion Ridgely, Frank H. Barrett, Thomas Barrett, 3d, H. S. Kealhofer, Frank Doremus, Frank Calhoun, H. F. Raworth, Coles Phinizy, Arthur Card, R. W. Spofford, T. P. Washburn, George T. Fargo, Charles H. Ferris, Bothwell Lee, Will Gary, Charlie Houston, A. M. Martin, Jr., N. N. Teague, P. H. Birkmire, Alonzo Purdy, Tom Cumming, Joe Cumming, Lansing Lee, O. C. Lee, Henry McGowan, Loyless Kennedy, Walton Harper, John C. Harper, Conrad Ridgely, George P. Barrett, Hugh N. Page, J. W. Davidson, Lawton B. Evans, Jr., Maxwell Hill, Alvin Neely, John Tobin, Boykin Wright, Jr., Geddings Jowitt, T. F. Balk, Lombard Brinson, D. H. Cully, Louis Gercke, J. L. Herman, I. C. Levy, Clement McKie, Alvin McAuliffe, S. L. Nurnberger, P. L. Roseman, Elmer I. Ransom, C. C. Stulb, C. H. Stelling, George R. Schmidt, H. H. Saxon, J. B. Schweers, J. J. Tarleton, John J. Wilson, Harry Wall, L. P. Gattis, J. B. Hester, J. W. Bell, J. J. Bredenburg, H. L. Fitts, E. B. Martin, E. B. Olofson, H. H. Fletcher, K. K. Bredenburg and Euclid Claussen.

GAINESVILLE DEPOT FINISHED.

GAINESVILLE, June 28.—The new depot of the Southern Railway, in every way up to date, has been completed and opened to the public.

Lives 22 Years and Has Never Felt Pain

Dalton Court House Janitor Ignorant of Sensation—Sickness Unknown to Him.

DALTON, June 28.—Lewis Preston, a 22-year-old negro janitor at the court house here, has never experienced the sensation of pain.

Preston has never seen a day's sickness. He doesn't know what headache is, except from hearsay. The annoyance of indigestion has never been his lot. He has never experienced an accident. Contagious and infectious diseases have steered clear of him.

The negro states that the nearest approach to discomfort ever experienced by him was when he smoked his first cigar, and then, aside from a slight "swimming of his head," he pulled through the experience.

Augusta Gun Club Plans Shoot July 4

James M. Barrett, Champion Amateur Trap Shooter of Georgia, to Participate.

AUGUSTA, June 28.—The Augusta Gun Club is planning the biggest shoot in its history to be held next Friday, July 4. It will be an all-day affair, and between 60 and 75 men will enter. The Gun Club has its traps in North Augusta and the weekly shoots are largely attended. It has a membership of nearly 100.

In addition to the local cracks, there will be a number of entries from Aiken, S. C., Warrenton and Thomson, Ga., and other places. A barbecue dinner will be served.

The shooting by James M. Barrett, of this city, champion amateur trap shooter of Georgia, is expected to be a feature.

AUGUSTA VETERANS GO TO GETTYSBURG REUNION

AUGUSTA, June 28.—Headed by Camp Commander George F. Lamback, a number of Augusta veterans left this afternoon for Gettysburg to attend the big reunion of the Blue and the Gray.

BOYS AND GIRLS TO CONTEST AT ATHENS JULY 3

Literary and Athletic Championship To Be Decided in the High School Meet.

ATHENS, June 28.—High School boys and girls from all sections of Georgia will be here Thursday and Friday to participate in the State High School literary and athletic meet. Winners of the Congressional District meets will compete for the State championships. The contestants follow:

Declamaton — William Roach, Statesboro; J. H. Baskin, Norman Park; Jim Lowery, Dawson; Madden Hatcher, Fourth District; Henry Eubanks, Union City; Morris Kelley, Barnesville; Robert Harris, Marietta; Irvin Levy, Athens; George Estes, Gainesville; Loyd Wilhaite, Tenth District.

Recitation — Mary Lee Jones, Statesboro; Reba Brown, Tifton; Susie Stallings, Americus; Allene David, Fourth District; Olive Hardwick, Conyers; LaGrange Cothran, Rome; Laurie Caldwell, Greensboro; Amy Childs, Toccoa; Etta Donen, Tenth District.

Piano—Claudia Hood, Pembroke; Eunice VanLandingham, Cairo; Elizabeth Allen, Americus; Sallie L. Chapman, Fourth District; Reble Lowe, Lithonia; Olivia Brown, Griffin; Samilles Lowe, Washington; Ruth Edwards, Toccoa; Ruth Hargrave, Tenth District.

Boys' Essay—Ellis Lanier, Miller; Victor Geiger, Albany; Frazier Durrett, Cordele; Charles Traylor, Fourth District; Willie Little, Decatur; Dupont Wright, Macon; Howard Wums, Rome; Joe B. Haley, Elberton; Clarence McDarman, Toccoa; T. Blasingame, Tenth District.

Girls' Essay—Kathleen McCroan, Statesboro; Annie Norman, Fourth District; Myrtle White, Conyers; Marian Williams, Macon; Sarah Hogg, Cedartown; Bessie Ballard, Eatonton; Emma O. Reed, Winder; Lillie Poole, Tenth District.

Spelling—Birdie M. Hodges, Statesboro; Mary Peacock, Thomasville; Sarah King, Fitzgerald; Myrtle Kilcrease, Fourth District; Lame Whitaker, Conyers; Helen Walton, Griffin; Gussie Philpot, Cedartown; Kelso Mullins, Greensboro; Emily Dickery, Toccoa; Mildred Stembridge, Tenth District.

Hurdles—Phillips, Cuthbert; Hair, Fourth District; St. Elmo Bryan, Decatur; White, Macon; Gordon Howell, Rome; Roy Johnson, Madison; Pickett, Sautee; G. F. Bundick, Tenth District.

Shot Put—Welchel, Ashburn; George Phillips, Decatur; Donaldson, Barnesville; O. Davis, Rome; Fred McWhorter, Greensboro; Walter Newille, Ninth District; T. Bahler, Tenth District.

Running Broad Jump—Austin Downs, Statesboro; J. Kirkland, Norman Park; Phillips, Cuthbert; N. E. Marshburg, Fourth District; Willie Hammock, Conyers; Newton, Locust Grove; Bruce Woodruff, Darlington; Felix Avery, Eighth District; Noble Patrick, Jefferson; E. E. Hardin, Tenth District.

Running High Jump—Doyle Dasher, First District; Phillips, Cuthbert; Frank Benson; William Hammock, Conyers; Dunwoch, Macon; Gordon Howell, Darlington; Restly Christian, Elberton; Charles Muck, Gainesville; W. T. Edmunds, Tenth District.

100-yard Dash—Austin Downs, Statesboro; Grover Lane, Second District; Glenn Rayman, Fitzgerald; Fred Hallum, Fourth District; Samuel Veal, Conyers; Gregory, Macon; Henry Edgar, Rome; W. Johnson, Washington; Noble Patrick, Jefferson; Hodges Mobley, Tenth District.

220-yard Dash—Pat Smith, Statesboro; Ross, Plains; N. E. Marshburn, Jr., Fourth District; Samuel Veal, Conyers; Hilsman, Macon; Clarence Shaw, Cartersville; Felix Avery, Eighth District; Sylvia Ray, Ninth District; Hodges Mobley, Tenth District.

440-yard Dash—Austin Downs, Statesboro; Rayman, Fitzgerald; Fred Hallum, Fourth District; Samuel Veal, Conyers; Means, Sixth District; Henry Edge, Rome; Howard Gibson, Social Circle; Otto Terrell, Toccoa; Stanley Lytle, Tenth District.

EIGHTH DISTRICT DOCTORS WILL MEET IN ELBERTON

ELBERTON, June 28.—The Eighth District Medical Society will convene in Elberton about the middle of August. Dr. W. J. Mathews, of this city, is chairman of the central committee, and he has appointed a large committee of local doctors and citizens to look after the entertainment of the visitors when they gather in Elberton.

ELBERTON & EASTERN BEGINS TRAIN SERVICE

ELBERTON, June 28.—The first train was run over the Elberton and Eastern Railroad from Elberton to Tignall today. Regular schedules will be operated after Sunday. The road is 23 miles in length and traverses a splendid farming section heretofore without railroad facilities. There is a movement on foot to extend the road to Augusta by way of Lincolnton, Lincoln County.

NEGRO FARMER PLOWS UP GOLD COINS IN FIELD

Alfred Gaines Finds More Than Seven Thousand Dollars Hidden Treasure Near Rome.

ROME, June 28.—Fifteen miles from Rome on a Gordon County farm lives a negro who, it is said, has unearthed a box containing more than $7,000 in gold. While the amount found is undetermined, it has been confirmed that the negro, Alfred Gaines, a preacher, plowed up the money.

Gaines has only one arm and has a hook on his left arm to assist him in his farm work. One day recently he was cultivating when his plow struck a decayed wooden box and a handful of shining coins fell, ringing, on his plow. Gaines stooped down to examine the pieces and was overpowered to find they were gold, United States money of the coinage of 1822 to 1848.

A few days later when Gaines went to Plainville and rang down $850 to pay off a mortgage, the mortgager almost fainted. He could not understand where the negro got so much money, and in gold, too. Gaines refused to answer any questions. He paid off every cent he owed in Plainville.

Who buried the treasure is the question that has been asked often since that time. Dugan Miller, a prominent Calhoun man, says he is inclined to believe the gold was buried by his grandfather before the war, being the price received for six slaves he sold. Miller's ancestors owned the land, but sold it.

Army Officers Buy Georgia Farm Lands

Military Men Pay $25,000 for 2,200 Acres of Columbia County Realty.

AUGUSTA, June 28.—Confidence in Georgia dirt has recently been shown by a group of army officers who have invested $25,000 in Columbia County farm lands. Captain R. E. Woods, U. S. A., now in the quartermaster's department in the Canal Zone, with a number of associates, has just purchased 2,200 acres of land in Columbia County, about fifteen miles from Augusta. They have formed the Columbia County Cotton Company.

Before purchasing land the officers investigated carefully the different soils and the topography in various portions of the country, and finally decided to purchase in Columbia County.

GAINESVILLE CITY COUNCIL WANTS REVISED CHARTER

GAINESVILLE, June 28.—The City Council of Gainesville has authorized Mayor P. E. B. Robertson to appoint a committee to revise the city charter. This committee, consisting of J. C. McConnell, C. C. Staton, J. E. Redwine, Jr., John A. Pierce, J. H. Bosch, W. A. Charters, W. A. Crow, J. D. Hardie, P. N. Parker and W. M. Johnson, has been given authority to prepare a new charter if deemed necessary and make such amendments as it sees proper. The committee is composed of representative business men.

SLAYER DOES NOT NOW FEAR GHOST OF VICTIM

GAINESVILLE, June 28.—Believing that if he washed his hands and feet in the blood of the negro he had slain the ghost of his victim would not haunt him, Otis Mitchell went to the house where he had shot and killed "Lucky Boy" Walker, found a small quantity of dried blood on the floor, gathered it up and rubbed it on his hands and feet. Mitchell was exonerated by the Coroner's jury for slaying Walker.

Gives Quick Home Cure For Corns, Callouses And All Foot Troubles.

This information will be welcomed by the thousands of victims of daily foot torture. Don't waste time. Get it at once. No matter how many patent medicines you have tried in vain this treatment, which was formerly known only to doctors, will do the work. Dissolve two tablespoonfuls of Calocide compound in a basin of warm water. Soak the feet in this for full fifteen minutes, gently rubbing the sore parts. The effects are marvelous. All pain goes instantly and the feet feel simply delightful. Corns and callouses can be peeled right off; bunions, aching feet, sweaty smelling feet get immediate relief. Use this treatment a week and your foot troubles will be a thing of the past. Calocide works through the pores and removes the cause. Get a twenty-five-cent box from any druggist.

Athens Bank Head Now Facing Trial

J. W. Griffin Accusd of 'Wrecking' Trust and Banking Company. Cashier Sentenced.

ATHENS, June 28.—The trial of J. W. Griffin in the Clarke Superior Court, for "wrecking" the Athens Trust and Banking Company some months ago is creating much interest throughout this part of the State. Griffin was president of the bank, which failed eighteen months ago, and in the investigation which followed he and R. H. McCrary, the cashier, were indicted for "irregularities" in the bank's business.

In Superior Court some months ago both pleaded guilty to the charges with expectation of getting a fine, but Judge Brand sentenced them to five years each in the penitentiary. They appeared to the Court of Appeals and secured new trials.

A special term of court was called. When arraigned, Cashier McCrary pleaded guilty, and under a promise to give State's evidence in the trial of President Griffin, was sentenced to three years by Judge Brand. The cases against Griffin are being tried now and will require probably several days to finish.

Paints Miniature of First Lady of Land

Gainesville Artist Receives Compliment From President's Wife for Her Excellent Work.

GAINESVILLE, June 28.—Miss Ella J. Hobbs, a woman of Gainesville and a graduate of Brenau College, is in receipt of the following letter signed, "Ellen A. Wilson:"

"My Dear Miss Hobbs: The miniature has come, and we all think it a very successful copy of the photograph. We congratulate you on the delicacy and excellence of your work."

Some months ago Miss Hobbs received a commission from Mrs. Woodrow Wilson, wife of the President, to paint her miniature. The letter acknowledges its receipt.

Miss Hobbs will next fall return to Simmons College, Abilene, Texas, where for seven years she has been art director.

For social news see Society Section and Page 4 of the News Section.

Preserve Your Charms

Don't Let Your Hair Grow Gray

BEAUTIFUL hair makes a beautiful woman, and faded or gray hair is an indication of old age irrespective of years.

If your hair is faded and turning gray, restore it to its original color and youthful beauty with

Robinnaire Hair Dye



It is not a common dye to bleach or change the natural color of the hair. It is a scientific and successful color restorer and will bring back the original color to faded or gray hair, and make it lustrous and beautiful again. Quickly and easily applied, and as it does not stain the scalp nor make hair sticky, no one can detect it. For a quarter century thousands of women, and men, too, have been using it with best results.

Prepared for light, medium and dark brown and black hair, and for sale at druggists and toilet goods departments; 75c. If you can not procure it, sent by parcel post, 83c.

Send us the name and address of your druggist with your order and we will send you FREE samples of the world-renowned Robinnaire Face Powder and Cold Cream of Roses.

Jacobs' Pharmacy Co.
Atlanta, Ga.

AMERICAN FLAG OFFER

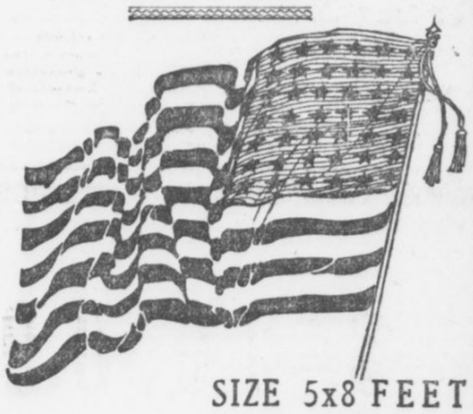

SIZE 5x8 FEET

Valued at Five Dollars

FOR 90 CENTS

This beautiful American Flag, the very latest, with 48 stars, made of fine bunting.

COUPON.

THIS COUPON and 90c entitles the holder to an American Flag, 5 feet by 8 feet, when presented at our offices,

HEARST'S SUNDAY AMERICAN

THE ATLANTA GEORGIAN

20 EAST ALABAMA ST. 35 PEACHTREE ST.

Flags will be mailed at an additional charge of 10c for postage.

HEARST'S SUNDAY AMERICAN
And
THE ATLANTA GEORGIAN
20 East Alabama Street. 35 Peachtree Street.
ATLANTA, GA.



Uni-Lac

THE HOME BEAUTIFIER

A varnish stain that brightens old furniture and all interior wood like new. Made in 24 Shades. Stains and Varnishes in one application.

For sale by United Paint and Supply Co., 17 S. Forsyth, Atlanta; East Point Hardware Co., East Point; L. H. Warlick, College Park; General Sales Agency, Atlanta.

Phone Main 1487 for paints and painters. "The right paint for each purpose at the right price."

Write for Agency for Your Town.

A Paint for Every purpose at Our New Store. Write for Color Card and Prices.

UNITED PAINT & SUPPLY CO. ATLANTA, GA.

BRILLIANT BATTLE SURE IN FRANK TRIAL IN CLASH OF HOOPER AND ARNOLD

Order Has at Last Been Rested and Indications Are That Struggle of Attorneys Will Be Waged in the Most Ethical Manner.

By AN OLD POLICE REPORTER.

As deplorable as the Phagan case is, in all its melancholy details, it already is evident enough that there will come of it eventually much that the community may be thankful for.

In the first place, Atlanta and Georgia, and incidentally the entire South will have learned a good lesson in law and order, justice and fair play, and to that extent may be the better prepared for the next case of the kind that comes to their attention.

In the second place, there will be in the future no such wretched bungling and frenzied appeal in and from police headquarters, as for a time marked the Phagan case unique among its kind.

It looks now as if the decks have been pretty well cleared for action and that Leo Frank's trial may be expected to proceed in dignity and order, and that in its final analysis the truth of Mary Phagan's murder may be established, at least to the extent of Frank's real or suspected participation therein.

If Frank should be convicted, that would mean the subsequent indictment and conviction of the negro Conley, as an accessory after the fact.

Conley Indictment May Follow.

If Frank should be found not guilty, that would mean the indictment of Conley, as principal to the murder, in all human probability.

It evidently is the purpose of the State to hold Conley free of indictment, pending the disposition of the charges against Frank. His status as a material witness depends much upon this, of course.

There always is a chance, however, that a Grand Jury may take up a thing of this sort of its own motion, and to that extent there remains the possibility of prior indictment hanging over Conley.

It seems more likely, however, that the case will go to trial about as it shapes up now.

I do not incline to think the State really has any further sensational or particularly effective thing up its sleeve. Neither do I think the defense has.

There may be, on both sides, bits of corroborated evidence or evidence to offset this, that, or the other to come, but in the main I think the public is in possession of all the essential facts in the Phagan case to date.

The public must remember, however, that not all the things it has read in the newspapers, not yet one-half the things, ever will go before the jury trying Leo Frank as competent evidence.

And it is upon the COMPETENT evidence alone that the court will permit Leo Frank to be judged.

For instance, nothing that Mrs. Frank has said in the public prints will go before the jury. A wife is estopped in law from testifying either for or against her husband.

Fomby Woman Rejected.

The Fomby woman already has been rejected as a possible witness against Frank. Her story admittedly is too preposterous even for the State to bother with it further.

How much of Conley's story the jury will hear is entirely problematical.

He will be warned that he need not testify to anything calculated to incriminate himself, and even if he elects to disregard this warning there is much in his statement that likely will go down and out as incompetent or irrelevant.

The ponderous assurances of Frank's guilt, so frequently thundered from police headquarters by Detective Lanford, will, so far as the jury is concerned, not be there. Detective Lanford will not be on the jury—and his opinion as to the innocence or guilt of Frank will not be immediately valuable, therefore.

Frank's own statement, it must be rembered, will be delivered to the jury, not under oath.

The jury will be instructed by the court that it may accept the defendant's statement as the truth in its entirety, and to the exclusion of ALL the sworn testimony, if it sees fit; or it may accept it in part and reject it in part; or it may reject the statement as a whole.

The jury, and the jury ALONE, will be the judge of the facts.

The law—the impersonal law—that the jury will be required to apply to those facts it will get from the court.

It looks, then, as if the Phagan case, getting down to brass tacks, will revolve finally about these persons:

Leo Frank, the defendant; Solicitor Dorsey and Attorney Frank Hooper, representing the State; Luther Z. Rosser and Reuben Arnold, representing the defendant; the judge, the jury and a dozen or so competent and material witnesses.

Order at Last Comes.

So, at last, has order been brought out of chaos, after weeks and weeks of hysteria, stuff and nonsense, passion and prejudice, facts and near-facts, truth and lies, impatience and intolerance—all jumbled into about the worst mess I ever undertook, in my way, to analyze and unravel, in seeking the truth!

Leo Frank will receive a fair trial, and the written and recorded verdict, whatever it may be, will be accepted generally as the truth.

If the jury agrees that Frank is guilty, that verdict will be taken to be a just one. Nothing short of the most sensational and revolutionary new evidence likely would serve to re-establish his good name, once he is convicted in the Superior Court.

On the other hand, if the jury shall agree that Frank is not guilty, I think he will be taken back into the friendly and fair-minded good will of the people of Atlanta, a free and untarnished man, and there likely will come a revulsion of popular feeling in his behalf, that will go far toward offsetting and reconciling him to the horrible ordeal he passed through.

The approaching trial likely will be one of the greatest legal battles ever fought in Georgia.

On the one hand—that of the State—Hugh Dorsey, the Solicitor General, has done the drudgery, and Frank Hooper is to handle the picturesque. Hooper likely will figure much more in the public eye hereafter than Dorsey will, for it will be Hooper's business to paint the rainbow, snatch the stars from the heavens, and open the floodgates of tears—if he can!

On the other hand—that of the defense—Luther Z. Rosser has done the drudgery, and Reuben Arnold will have the delicate task of leading the jury along the primrose path that leads to Frank's acquittal.

All Have Big Reputations.

All of these men are great lawyers, with reputations to sustain, and each one may be depended upon to act a part entirely in keeping with the honorable profession of the law. I do not believe there is sufficient money in Atlanta to secure the services of any one of these men in an unworthy undertaking.

Each one of these men may be depended upon to do his best by his client, and as each one is of the quality I note, a fair trial seems assured.

It is a happy and a consoling circumstance that the trial of Leo Frank is to be presided over by an upright and just judge, argued by upright and honorable attorneys, and a verdict written by twelve "good men and true," as the law—the LAW in all its majesty—directs!

While by no means as spectacular a thing to say as something else might be, it is a matter of deep and abiding significance that Leo Frank, with his life, his good name, and all that he holds most dear at stake, is assured of a fair trial and a just verdict, notwithstanding all the frenzied and sinister detail of irrelevant and incoherent "testimony" and "evidence" set forth here and there, as time has run on since Mary Phagan was slain.

Victory for Society.

In the trial of Leo Frank THE SUPREMACY OF THE LAW will be vindicated beyond carping or cavil—and therein the most tremendous victory to society will be achieved.

Frank Hooper is one of the most experienced prosecuting attorneys in the State. He has served as Solicitor General on one of the most important circuits in Georgia, and his career thereon was entirely to his credit.

He is suave, incisive, deliberate, calm in action and eagle-eyed in seeing a point that may be turned to his client's advantage.

In summing up the case of the State against Leo Frank, Hooper will be at his best. He is a master in presenting his case to the jury for its consideration. I understand he is to be associated soon with Judge Arthur Powell and John D. Little, in Atlanta, in the practice of law. They will make a great team. Hooper is an attorney of the same class and caliber as Powell and Little.

But there to combat the best efforts that Hooper may put forth will stand that remarkable lawyer, Reuben Arnold.

Whatever qualms Frank may feel when he thinks of Hooper, doubtless they are relieved in large measure when he turns his thoughts to Arnold.

Reuben Arnold is a lawyer of constant surprises. Age can not wither him nor custom stale his infinite variety. Frank's case will be presented to the jury as few men could present it, when Arnold undertakes the work.

Convinced of Innocence.

Arnold says he never entered the case until he had convinced himself of Frank's innocence, and I quite believe he speaks the truth. I do not think there is the shadow of doubt either in Arnold's or Rosser's mind that Frank is entirely guiltless of the killing of Mary Phagan.

That Hooper may have some doubts as to the full strength of the State's case against Frank seems likely, for soon after entering the case he said this:

> I have not been employed in the case to prosecute Leo M. Frank, but to help find and convict the murderer of Mary Phagan. If the trial proves we are wrong, we will begin work on another angle. We have but one object and idea. It is that justice and the law be vindicated. We are, however, convinced we have a strong case against the accused.

Now, I do not think a manlier thing has been said in all the mass of things that have been said in the Phagan case than the foregoing.

If any person who does not know Frank Hooper has any doubts as to his complete integrity and lofty ideals the statement credited to him herein should remove them. Only a man who wishes to do right could or would say what Hooper said, soon after taking up the State's end of the Phagan case.

The most ardent, if honest, extremes of opinion well may meet on the platform Hooper sets up!

And if everybody in Atlanta will say, as he says, "I want to help find and convict the murderer of Mary Phagan, regardless of whom that murderer may be," everybody will find himself on a platform of decency and fair play—and that's where he ought to wish to find himself.

I have sought, in these articles, neither to prosecute nor to defend Frank. I have sought, in such manner as I might, to help find the murderer of Mary Phagan. I want to see him found and convicted.

I, like Hooper, have desired, above all things, to see JUSTICE AND THE LAW VINDICATED, and I indorse and agree with Hooper's expressed desire that both may be.

Search Will Continue.

If the State fails to convict Frank—the State will turn its eyes elsewhere.

Could any man ask a fairer or squarer promise from Hooper than that?

It merely means that Hooper WILL ACCEPT THE FINDINGS OF THE COURT, after orderly and prescribed procedure, frankly and unquestioningly, as the TRUTH of the matter.

If Frank is guilty, then the law will take its course.

If he is not guilty, he will take his place once more among his fellowmen, as free of stain as any of them.

That's where Hooper stands, and that's where I am satisfied to stand also!

And if somebody, early in the investigation of the Phagan case, had calmed the mad scramble for "clews," "evidence," "testimony" and what not, with the deliberate and convincing words of Frank Hooper, some of the utterly ridiculous theories would never have been evolved and the entire case would have rested upon a basis of sanity, which would have eliminated many of the ugly features.

Happily, however, the chatterboxes and the human phonographs have been given most effective pause in their wild riot of talk, and if the Society for the Suppression of Unnecessary Noises has rounded them up for good and all, so be it, and praise forevermore!

Sanity and THE LAW OF THE LAND have taken the Phagan case in hand, and through these agencies will the truth of the murder of Mary Phagan be set up eventually.

Luncheon Lurch Aid to Digestion

Pre-Prandial Prance Society Fad



Variation of Tango Brings Dancers One Step Nearer Dining Each Step They Take.

WASHINGTON, June 28.—The Luncheon Lurch, the latest variation of the Tango and the Turkey Trot, which has seized the society of the Capital, is declared by experts on gastronomy to be the greatest known appetizer and first aid to digestion.

So effective has it been found along these lines that the Martini is now almost unknown on the boards of Washington hosts, while the pepsin tablet supply of the druggists is practically considered worthless stock.

There is a deep method in the Luncheon Lurch. Contrary to the Tango, which is danced after tea, the Lurch is a preprandian pastime. At a given time before the viands are to be served the orchestra strikes up something syncopated.

Guests immediately begin lurching and continue the dance until they have worked up an appetite considered commensurate with the feast about to be served.

Each step carries the dancers nearer the dining room, and observant ones declare that it is an invariable rule that the best trenchermen always dance with a remarkable celerity, while the dyspeptics lurch so slowly that they are to all appearances posing in tableau.

Among the prominent lurchers are Miss Katherine Elkins, Miss Dorothy Williams, Miss Sally Williams, Miss Katherine Britton, Miss Marguerite Barbour and Mrs. James F. Curtis.

$2,000,000 TAX GAIN EXPECTED IN CHATHAM

SAVANNAH, June 28.—That the total tax returns of Chatham County will show an increase for 1913 of close to $2,000,000 is the opinion of Tax Assessor Marcus S. Baker. This will make the total returns for the year over $40,600,000—a new record for Chatham County.

But this increase will have no effect on the tax rate, says Judge Oliver T. Bacon, chairman of the board of county commissioners. The net income from this estimated increase at 77½ cents a thousand is only about $14,000.

ALL WOMEN TO VOTE IN TIME IS SENATE'S IDEA

Even the Most Conservative Members Believe the Fair Sex Will Cast Ballot the World Over.

WASHINGTON, June 28.—That women in all civilized countries will be permitted to vote is regarded as inevitable by the most conservative Senators and Representatives.

It is their opinion that steady progress is being made and that Great Britain, the United States and other leading nations will eventually recognize that further delay is useless.

Two-Thirds Vote Needed.

The resolution proposing an amendment to the Federal constitution under which women would be given the ballot, now awaiting consideration by the Senate, is expected to be passed on at the next session. A two-thirds vote would be necessary for its adoption.

It would require the appoval of sixty-four Senators to make women suffrage operative for submission to the States, so far as the upper branch of Congress is concerned.

The chief handicap preventing woman suffrage lies in the opposition of Southern Congressmen. The votes for the women's movement have made headway in the South. A bitter struggle is in progress in Alabama, where Representative Hobson is seeking the Senatorship, as against Mr. Johnston, on a platform favoring woman suffrage and temperance. Senator Johnston says he will achieve re-election without difficulty.

Have Twenty-Four Votes.

It is figured that these Senators will certainly support the Chamberlain resolution providing for a constitutional amendment permitting women to vote; Ashurst and Smith, of Arizona; Thomas and Shafroth, of Colorado; Borah and Brady, of Idaho; Myers and Walsh, of Montana; Gallinger and Hollis, of New Hampshire; Chamberlain and Lane, of Oregon; Smoot and Sutherland, of Utah; Jones and Poindexter, of Washington; Clark and Warren, of Wyoming; Gore and Owens, of Oklahoma; Ransdell and Thornton, of Louisiana.

This totals but twenty-four of the sixty-four votes necessary in the Senate. In view of recent action in Iowa, Illinois and Kansas it is possible that Senators Cummins, Kenyon, Sherman, Lewis, Bristow and Thompson may be added to the list, making thirty in all. It is claimed that two or three additional votes may come from New England, but no names are suggested.

Cupid Moves to Vancouver, Wash.

Oregon's New Law Requiring Health Certificates Held Responsible.

VANCOUVER, WASH., June 28.—The record for marriage licenses issued in one day during the 60 years in which records have been kept was broken here when ten couples secured marriage licenses. Nor is this all.

At the present rate, in fifteen days the greatest month's record will be broken in one-half the time—and all because Oregon passed a law requiring certificates of health from men making application for marriage licenses. Already 58 licenses have been issued this month, the record being 65 for any entire month.

BURN ATLANTA CLEAN, PLAN OF SANITAR YCHIEF

Settlement of Crematory Row Leaves Mayor, Council and Everybody Pleased.

John Jentzen, Sanitary Chief, is the happiest man in Atlanta as a result of the settlement Saturday of the crematory row. Operating his department without an incinerator, he said, was like trying to sail a ship on dry land, and that he had had to bear the brunt of complaints against the situation from thousands of exasperated citizens.

"That decision in the Mayor's office marks a new era in Atlanta," he said. "We shall begin a general clean-up the day the crematory is completed. I understand that that will not be longer than ten days. We shall burn Atlanta pure.

"Let the people take note of these instructions:

Gives Sanitary Rules.

"Keep the lids on garbage cans.

"Pile up the trash in yards and notify the sanitary department to come and get it.

"Don't throw things into streets and alleys.

"Help us put an end to the flies and musquitoes. You know trash breeds them."

The Chief said the new crematory would increase greatly the efficiency of his department and that it would shorten hauls and allow sanitary wagons to make more frequent visits.

He declared it would reduce the death rate and make Atlanta a more pleasant place to live in.

Mayor Well Pleased.

Although Mayor Woodward has been almost unanimously opposed in his attitude by the Council and brought most bitter criticism on himself, he smiled and said he was well satisfied over the outcome.

The Mayor's victory in the Supreme Court caused the price of the incinerator to be reduced from $276,000 to $260,000. His recent firm stand caused him to gain a point of honor.

Council endeavored to avoid allowing him to execute the contract. The concession is that he will execute it, following a special meeting of the Council Tuesday. That point has been the whole cause of the last controversy.

Turkish Bath Cures Rheumatism at Home

Costs But 2c a Bath.

Quickly Cures Kidney Trouble, Nervous Prostration and All Skin Diseases.

The Robinson Thermal or Turkish bath, taken at home, is becoming a rage. Those who have used the bath have been completely carried away with enthusiasm because of the astonishing results obtained.

Well known physicians say that the Robinson Thermal Bath at home is about to become an almost universal conqueror of disease. This is not an exaggeration. Any man or woman can prove its results inside of 24 hours, in some cases 30 minutes.

In cases of rheumatism, especially, the uric acid poison is extracted from the system through the pores, almost as liquids are sucked up through a straw. Drugs merely smother the poison or ease the pain. They do not extract the poison from the body.

Just read this letter:

"I loaned my cabinet to an old friend all crippled up with rheumatism, last May. Feet, legs, and hands badly swollen. He had spent some time at different Hot Springs without relief. A week ago he started in to use the cabinet, taking the steam heat in the morning and the dry heat at night, before going to bed. He kept this up a week, and yesterday and to-day he was as well as ever.

"GEORGE A. FREEMAN,
"Mgr. Temptation Mining and Milling Company, Silverton, Colo."

Anyone can now take Robinson Thermal baths at home and at a cost of only about 2c a bath. They make the thick, sluggish blood normal, take out the impurities and cure "spring fever" right off. The only way to take these baths is by the use of the Robinson Thermal Bath Cabinet, which is a unique and marvelous invention.

That great book, "The Philosophy of Health and Beauty," retail price $2.00, free at our Main Store upon request for a limited time only. Be sure to get a copy. Also see the interesting demonstration of the Robinson Thermal Bath Cabinets; no obligation to purchase. Jacobs' Pharmacy, Main Store and Laboratory, 8-10 Marietta Street.—Adv.

John D. is more noted for his vitality than for his millions. What good is the money without the health? Have them both by living near a golf course, so a frequent game can be squeezed in before dinner.

Brookhaven lots are priceless opportunities.

CHAS. P. GLOVER REALTY CO.

2 1-2 Walton St.

PAY ME FOR CURES ONLY



If you have been taking treatment for weeks and months and paying out your hard earned money without being cured, don't you think it is high time to accept DR. HUGHES' GRAND OFFER?

You will certainly not be out any more money if not cured. Consultation and Examination are Free for the next thirty days.

If I decide that your condition will not yield readily to my treatment, I will be honest with you and tell you so, and not accept your money under a promise of a cure.

My treatment will positively cure or I will make you no charge for the following diseases:

KIDNEY, BLADDER AND URINARY TROUBLE, STRICTURE, VARICOCELE, HYDROCELE, NERVOUS DEBILITY, RUPTURE, ULCERS AND SKIN DISEASES, CONTAGIOUS BLOOD POISON

Eczema, Rheumatism, Catarrhal Affections, Piles and Fistula and all Nervous, Chronic and Private Diseases of Men and Women.

Newly contracted and chronic Cases of Burning, Itching and Inflammation stopped in 24 hours. I am against high and extortionate fees charged by some physicians and specialists. My fees are reasonable and no more than you are willing to pay for a cure. All medicines, the purest and best of drugs are supplied from my own private laboratory. OUT-OF-TOWN MEN VISITING THE CITY, consult me at once upon arrival, and maybe you can be cured before returning home. Many cases can be cured in one or two visits.

CALL OR WRITE—No detention from business. Treatment and advice confidential. Hours 8 a. m. to 7 p. m. Sunday, 9 to 1. If you can't call, write and give me full description of your case in your own words. A complete consultation costs you nothing and if I can help you I will.

DR. J. D. HUGHES, Opposite Third National Bank, 16 1-2 North Broad Street, Atlanta, Ga.



Low round trip fares North and West

Commencing June 1st and daily thereafter round trip tickets over the Louisville & Nashville Railroad will be sold at greatly reduced fares to all the principal lake, mountain and sea shore resorts and to many of the larger cities in the North and West. These tickets will be good returning until October 31st, and bear liberal stop-over privileges. Round trip fares from Atlanta are

Cincinnati	$19.50	Mammoth Cave	$17.40
Charlevoix	38.08	Marquette	45.70
Chautauqua Lake Pts.	34.30	Milwaukee	31.75
Chicago	30.00	Minneapolis	43.20
Colorado Springs	47.40	Niagara Falls	35.85
Denver	47.40	Petoskey	38.08
Detroit	29.00	Put In Bay	28.00
French Lick Springs	21.70	Salt Lake City	60.40
Indianapolis	22.80	St. Louis	25.60
Louisville	18.00	Toronto	38.20
Mackinac Island	39.50	Yellowstone Park	67.60

These are but a few of the points. There are a great many others and we will be pleased to give full information upon application. Proportionately low fares from other points in Georgia.

L&N

Let Us Arrange Your Vacation Trip

CITY TICKET OFFICE

4 Peachtree St. PHONES Atlanta 178, 1088 ATLANTA

"A Big Hit"

There is nothing makes a bigger hit with a hungry person than to know the digestion is working properly and that your meals are going to benefit you. If you are not in this class take

HOSTETTER'S STOMACH BITTERS

It is an excellent medicine for all Stomach, Liver and Bowel Ills; also Malaria. Try it now.

20% Reduction

On All Diamond Goods

We are making this reduction in order to convert our present stock into cash before occupying our new store at 49 Whitehall Street. Not so great an opportunity has ever been offered you to get diamonds so much below their actual value. You not only profit from this reduction, but through the fact that they have steadily advanced since the stock we are now offering was purchased.

It is to your interest, if you contemplate purchasing any time in the near future, to do so during this sale, as, at the price, they are bargains in the extreme.

Beginning with June 28th, and continuing through July and August, our store will close at one o'clock on Saturdays.

Eugene V. Haynes Co.

JEWELERS — 37 WHITEHALL ST.

Men's Linen Suits STODDARDIZED 50c

The price of STODDARDIZING Men's Woolen Suits is ONE DOLLAR---but we STODDARDIZE Men's Linen or Palm Beach Suits for FIFTY CENTS.

A WAGON FOR A PHONE CALL.

We pay Charges (one way) on Out-of-Town Orders of $2 or more.

Stoddard 126 Peachtree Street, Bell Phone, Ivy 43, Atlanta Phone 43 — Dixie's Greatest Dry Cleaner and Dyer

CAROLA INNER-PLAYER

The Registered name of the Finest Player Mechanism in the world.

Contains Patented Improvements found in no other Player. Reproduces the playing of great artists with a perfect finger touch.
Can only be had in the

Conover-Carola Inner-Player
Cable-Carola Inner-Player
Kingsbrry-Carola Inner-Player

These Combined Pianos and Players have no equal — they are in a class by themselves.

Prices Not Extravagant $725 to $900

We also manufacture and sell another wonderful Player Piano—

The Euphona

The June Bride's Player-Piano

Price Only $475

Pay Cash or Pay While You Play

Come, See, or Write To-day!

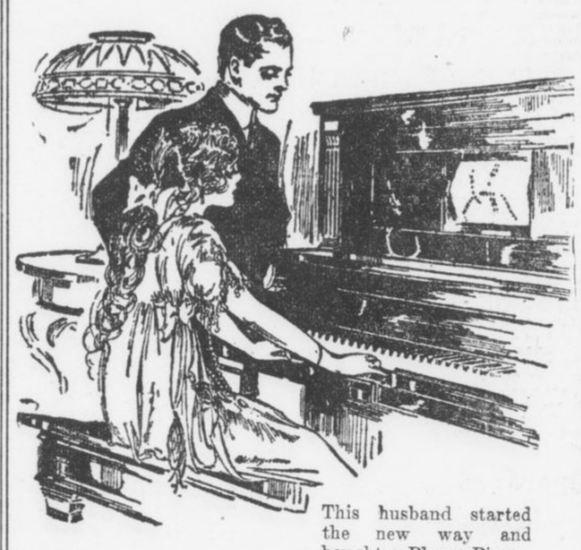

This husband started the new way and bought a Player-Piano.

The EUPHONA Player mechanism is most improved and up-to-date. Piano full size; Tone, full, sweet, rich, powerful; Case, handsome finish. Plays as easily by hand as by music rolls, of which we furnish $20 worth FREE. Also bench, scarf and one year's expert tuning FREE.

These Bargains In Exchanged Pianos

Taken as Part Payment for our New PlayerPianos.

Netzow Upright - $115	Clough & Warren - $195
Kingsbury, used - $165	Schubenberg - - - $225
Stone, Upright - - $155	Ivers & Pond - - - $175

VERY EASY TERMS

Headquarters for Victor-Victrola and Victor Records. June Records now on sale.

Cable Piano Co.

GEO. W. WILKINS, President.
84 North Broad St., Atlanta.

UNCLE SAM IS NOW GREATEST HORSE BREEDER

Supplies Mounts for the Army From His Virginia Farm and Turns Out Thoroughbreds.

FARMERS ARE HIS PARTNERS

System So Successful That Other Large Studs Will Be Established in the West.

FRONT ROYAL, VA., June 28.—Uncle Sam has recently embarked in the horse business on a gigantic scale. He has started here what is probably the largest horse farm in the world, 5,600 acres, only a few hours' ride from the capital. And this is only the first of his farms. He intends to start several and turn out thoroughbreds by the tens of thousands.

To-day the farm is supplying practically the entire United States Army with its mounts. A short time hence and it will be supplying civilians, and soon, according to Captain Caspar H. Conrad, in charge, and generally acknowledged one of the greatest experts in horse flesh in America, it will be suppyling most of the civilized nations of Europe. And the price—now $144.15—may become even cheaper for Americans.

The farm represents an expenditure of more than $600,000, with some $400,000 to be spent within the next year.

Horses Have Everything.

On the farm are all sorts of buildings, sanitary baths, swimming pools, drinking fountains, resting sheds, pleasure paths and even a gigantic hospital—all for horses. Here and there are huge houses wherein reside men. These men look out for the horses.

They talk of little else. Indeed, it would be strange if the case were otherwise, for there are only 100 of these men, and daily they have to look after from 1,500 to 2,000 horses.

It took a long time to start the horse farm—more than half a century.

One day a few years ago a number of high staff officers of the army, watching a cavalry review, made some rather disparaging remarks concerning the appearance of the horses.

"Some of 'em look like mountain goats, and the rest like buffaloes," said one of the officers, and the remark got to the ears of Captain Conrad, and set him to thinking.

After that Captain Conrad had the approval of the War Department to start the farm. August Belmont made Uncle Sam a present of his six best stallions. Those stallions are known the racing world over, as Henry of Navarre, Octagon, Footprint, Belfry II, Vestibule and Marshall King. The six of them, when but two years old, cost $100,000.

Two More Horses Given.

James Camden, millionaire horseman of Versailles, Ky., heard of Belmont's gift and made Uncle Sam a present of his two famous stallions, Boola Boola and Wheelwright, worth about $25,000. Thus the farm was started.

But even with fifty stallions and mares by the hundred breeding on the farm was too slow. Something had to be done to increase the scope of the work—and the answer was found in a scheme to have Uncle Sam take every farmer in the South into partnership. This was done.

The ultimate plan is to sell the horses at a gigantic auction sale, with an army officer as auctioneer, knocking down the animals to the highest bidder.

Uncle Sam's horse farm is probably the only place in the country where no matter what animal you buy you may rest assured of getting a horse that is perfect. If the animal has the slightest blemish it will not be sold.

"Of course," said Captain Conrad, "we know that in this particular case the scar was due entirely to accident. But the farmer doesn't know it. He might have a mare scarred up purely by accident, but we wouldn't take his word for. We demand perfect mares and colts, so we give perfect stallions."

One Word to Decide Estate Ownership

Will Filed for Probate Causes Legal Discussion of Meaning of "And" and "Or."

WOODBURY, N. J., June 25.—The will of the late Aaron Knisell, of Sewell, was offered for probate in the Surrogate's office. This instrument has raised a contention among the heirs. The will left the entire estate to Mrs. Knisell, who died two weeks before her husband, and it is claimed that its provisions lapsed with her death.

The property was left to Mrs. Knisell "and her heirs." Had it read "or" heirs, it is claimed, the estate would go to her heirs; but, as it says "and" heirs, Knisell's brothers claim the estate. A ruling by the court will be necessary to interpret the instrument.

COLLEGE-BRED DESCENDANT OF COLLEGE HENS WINNER

OREGON AGRICULTURAL COLLEGE, CORNWALLIS, June 28.—A college hen, which laid 99 eggs in 100 days and observed commencement day by taking a single day's vacation, is a new claimant for prominence in the chicken world. The newly heralded layer is three-quarters White Leghorn and one-quarter Barred Plymouth Rock, descending from several generations of heavy layers bred at the Oregon Agricultural College experiment station.

$18.20 Round Trip $18.20
GETTYSBURG.
Reunion Blue and Gray.
Tickets sold June 28 to July 1, inclusive. Return limit July 10. Liberal stop-over privileges.
SOUTHERN RAILWAY

Evelyn Thaw Tells Her Ambition Will Try Something Worth While Reveals Her Plans to Alan Dale



Evelyn Thaw in the days she took New York by storm.

Evelyn Thaw as she is to-day.

As Miss Nesbit, Now Dancing at the Hippodrome, and Booked for Paris and Vienna.

By ALAN DALE.

Special Cable to The American.

LONDON, June 28.—It was "Hullo, Rag-Time," at the Hippodrome that brought Evelyn Thaw within my jurisdiction, as it has brought many others who I never expected to meet.

So, with the open sesame of elusive art as a go-between, "Miss Nesbit," as she is programed here, received me without hesitancy in her rooms at the St. James Hotel, off Piccadilly, and our art robbed me of qualms. It was quite early morning.

Evelyn Thaw wore a loose peignoire of a black, shiny something, slashed at the back with yellow. Her hair was loosely fluffed out; she was devoid of the slightest effort at make-up, her ivory-white face and her unreddened lips looking quite startlingly natural. She was as pretty as any picture of—herself, and though the edge of reluctant youth may have frayed a little, there isn't a shadow of a doubt on the score of Evelyn Nesbit's charm. Never in all the ladies I have professionally met have I found more self-possession, a keener poise and less self-consciousness than in Evelyn Thaw. She made me wonder. She spoke easily, gracefully, reassuringly, without a trace of hesitation or nervousness.

On the Spur of the Moment.

"It was awfully sudden," she said, as we sat opposite each other. "I had no idea of going back to the stage after all these years."

"How many?" I asked. "You need not answer."

"Oh, I'm not like that," she said, with the first wistful smile; "I don't mind recalling anything. The last previous time I appeared on the stage was in 1904 in 'The Wild Rose.'

"Well, on the Olympic, coming over, I met a lot of theatrical people, among them Lee Shubert, Martin Beck and Albert DeCourville. They all advised me to make the break, especially DeCourville, who is manager of the Hippodrome.

"He has just married Shirley Kellogg, by the bye. I thought it over carefully, for I was a bit afraid, you know." She seemed to take it for granted that I knew. I did; I quite understood. "If I had made the break in New York I should have been a 'freak,'" she said. "Oh, there have been other women who have been through trials like mine who first tried New York, and it was hopeless. So when DeCourville telegraphed me at Paris to come at once to London and appear I realized that it was up to me, and I went, afraid, of course, but you know I'm no novice at harrowing experiences."

A Wild Turkey Trot.

"I was determined that nothing should force any attention from me to that sort of thing." She was now an artist before the public, and I was—me.

"I had to do a wild turkey trot with a dancer, and he was hard to find. I had seen Jack Clifford at the Cafe De Paris, and I remembered that he used to dance with Irene Weston, so we engaged him and rehearsed for one week only at the Irish Club, opposite the Hippodrome. Oh! it was terrible work. He throws me around—I am tossed up in the air and I see my heels at an angle I never expected to view them. And I'm an old married woman, with stiff joints."

Evelyn Nesbit laughed. So did I. She was as simple and unaffected as the inevitable school girl. It was impossible not to like her. She amused me a lot.

"They sneaked us on at a Saturday matinee without announcement," she said, "and luck favored me. The turn went well, and we are a hit.

"I'm engaged for six weeks, with an option, and then I go to Paris, Berlin, Vienna, St. Petersburg, Moscow, Copenhagen——"

"And New York?" I asked.

"New York, surely," she replied, smiling, "when I feel that I've put it over, but not until then. Oh, I do want to earn my own living, and the stage is good, and I don't mind hard work. In the old days, when I had nothing on my mind but my hair, I used to shirk rehearsals. Now, I'm Johnny-on-the-spot. I don't mind how much we rehearse. In fact, I rehearse every day. I've always loved dancing, and have studied all the successful dancers. If only I don't get fat like Ethel Barrymore and others."

She Won't Get Fat.

"You couldn't," I opined, for she didn't look the part.

"I won't," she retorted; "it would be a great pity, and I have another ambition that I'll tell you, for it may surprise you. Do you remember what Jerome said about me?"

Again I refused to remember anything.

"Well, he said that there were four great actresses—Sarah Bernhardt, Eleanora Duse, Mrs. Fiske and myself. I don't forget that. Some day I may try to act—to do something worth while, something serious, something emotional. So there you are! You will laugh, because I know you are funny.

"Theatrical people take themselves very seriously, and they can't understand why you don't do the same, but you don't—you can be as funny as you like about me. I sha'n't mind a bit, for I really have a sense of humor, and I'm not very serious." She laughed again, and I was quite disarmed. Evelyn Nesbit had impressed me as I didn't believe I was going to be impressed.

"All I do in London," she said, "is to work and eat good food. I love the food in London. Do go to the Cheshire Cheese and taste the chops. I was there yesterday, and I sat in Dr. Johnson's chair and enjoyed myself hugely. I'm going to get on, and I'm going to surprise everybody. One must have a beginning. Look at Elsie Ferguson. She was the stupidest chorus girl I ever met, but she had big moments, and now she is a very charming actress. Don't forget to write something funny about me, for I shall enjoy it."

But, somehow or other, Evelyn Nesbit hadn't appealed to my sense of humor. She was, at least, spontaneous and natural.

earliest day that he could learn, attributes to him none of the characteristics of a prodigy or perhaps of a genius. He has been taught to think, to concentrate his mind, and this training has enabled him to develop a remarkable memory.

He seldom reads an interesting topic more than once in order to commit it to memory, and he studies physiology, arithmetic, grammar, civil government and literature with little aid from his mother. When he enters high school he will take up the study of Latin, algebra, rhetoric, physical geography and ancient history.

Raymond is now studying Spanish, elocution and vocal music. He has some excellent talent in music, and sings with real melody, spirit and understanding.

BOY, NOT YET 8, TO ENTER HIGH SCHOOL IN FALL

New Mexican Prodigy Received All His Training From Mother. Wonderful Memory.

ROSWELL, N. MEX., June 28.—When the public schools open next fall there will be a new student in the high school department, a boy who has never been to school a single day and who will not at that time have reached his eighth birthday.

This is the boy who, at the age of eighteen months, startled the city of Denver by repeating the names of the Presidents of the United States, and who at the age of five recited several pages from Hiawatha in a school entertainment in Artesia, N. Mex. His name is Raymond Ray. He is the son of the Rev. and Mrs. G. F. Ray, of Roswell.

The mother of this boy, who has

WHY 200,000 PEOPLE NOW BATHE INTERNALLY

When you are ill, the first step your Physician takes is to clean out the Large Intestine.

He does this because the chances are ten to one that if you had no accumulated waste in the Large Intestine you would not have been ill at all.

The new process of Internal Bathing by means of the "J. B. L. Cascade" thoroughly cleanses the Lower Intestine, removes all waste and poisonous matter, and keeps it as pure as Nature demands it to be for perfect health.

It is Nature's own way of curing Constipation—simply warm water properly applied.

Enlightened physicians everywhere are using and prescribing it—

And instead of waiting to be ill, over 200,000 delighted Americans are warding off disease and increasing their efficiency and energy by its use.

Until recently the "J. B. L. Cascade" has been obtainable only by sending to its inventor, Charles A. Tyrrell, M. D., of New York City.

The demand for it now, however, has become universal, through the recommendations of those who are using it. Call at our main store and we will be glad to show you the "J. B. L. Cascade" and explain it in detail.

We are also distributing a very interesting booklet on internal bathing, called "Why Man of To-day Is Only 50 Per Cent Efficient," which can be obtained on request, without cost. Ask us for it to-day and inform yourself about this safe and sane method of curing constipation without drugs.

For sale at Jacobs' Pharmacy, Atlanta, Ga.—(Advt.)

Wife Refuses to Stop Husband and Daughter's Eloping

Declares to Humane Society That She Tolerated Act to Preserve Happiness of Her Child.

LOS ANGELES, June 28.—Telling a most unusual story, filled with peculiar complications, in which she accuses her husband of eloping with and marrying his own stepdaughter and then stealing her two children in order to secure property belonging to her, Mrs. Ruella Nicholson has appealed to the police, the humane society and the county officers to help her in locating her husband, Edward Nicholson, and thus get back her children.

How she learned of the fact that her daughter had married her own stepfather, and did not interfere with the marriage because she wanted her child to be happy was a part of the strange story alleged by the woman.

Tired, hungry and practically penniless, the elderly woman appealed to the humane society.

Society Women Sound Knell for Mourning

Boston Leaders Declare That Custom of Donning Black for Dead Is Relic of Barbarism.

BOSTON, June 28.—Society women of Boston have answered the question, "How long should society women wear mourning for their dead relatives?" by saying in substance that mourning should not be worn. It was the consensus of opinion that it is a survival of barbarian days.

Mrs. Charles P. Putnam, wife of Dr. Putnam, said, "It seems to me that there is altogether too much mourning worn considering our present enlightened state of civilization. The world is dark enough as it is without women wearing crepe to make it any more gloomy.

Women Taught to Save Million a Year

Kansas Garbage Cans Are Cheated of Immense Amount by Domestic Science Instruction at School.

TOPEKA, KAN., June 28.—Kansas cheated the garbage cans of the State out of $1,000,000 last year, and the amount will be increased at the rate of $500,000 a year until there will be virtually no wasted foods in the entire State.

That is the aim of the Kansas Agricultural College, and the State is spending $40,000 a year to help.

Seven hundred girls completed the domestic science courses at the agricultural college this week, and the college has just closed its movable cooking schools, which were attended by 11,000 women in the ten weeks in which they were operated.

PET CANARY OF PRETTY WOMAN HALTS VESSEL

Captain of Liner Agrees to Delay Voyage Until She Can Send Home for Bird.

NEW YORK, June 28.—Mrs. Green is young and very charming. That is why the officers of the Vestris, of the Lamport and Holt line, gave her their fullest attention when she announced in plaintive but positive tones that she had lost her Rickey.

"I forgot to bring Rickey," she exclaimed.

"Who's Rickey?" demanded the second officer.

"Rickey's our pet canary," she said, "and I am taking him to South America to my husband. I mean I was to have taken him, but I left him at home."

Brought Food, Forgot Bird.

"It's too late now to get him," said the officer, "for we leave in thirty minutes."

"But I wouldn't dare go without him. I've brought the seed and the cuttlefish and everything, but I forgot the bird."

"Where do you live?" asked the officer.

"Mrs. G. F. Green, 59 West Fifty-third Street," was the reply, and the officer solicited the assistance of H. S. Damage, the line's passenger agent. After consultation with the Vestris' captain it was agreed to hold the vessel until ten minutes after five o'clock—ten minutes later than her schedule called for—and Mr. Damage and Mrs. Green sought a telephone.

Bird's Owner In Hysterics.

To an agent of a taxicab company the young woman explained that she wanted to go to the Fifty-third Street number and get a canary bird.

But no canary bird bearing taxicab arrived at the pier by ten minutes after five o'clock, and Mrs. Queen was in a state of hysteria as she watched the sailors haul off the gang plank.

Just as the Vestris was swinging at the end of the pier and before the last spring line was cast off the taxicab arrived. With the bewildered canary in its cage one of Mrs. Green's friends ran to the end of the pier and fastened the cage to a piece of rope. Then, very slowly and with due reverence—for Mrs. Green's brimming eyes were upon him—a sailor hauled the line with the cage attached over the side.

Woman Loves Mouse; Eats Meals With Him

Pet Comes Daily to Dine With Hotel Employees, and Girl Feeds Him From Hand.

CINCINNATI, June 28.—It is an old saying that all women are afraid of mice, but one has at last been found who is not afraid, and even says she likes them.

She is Miss Ella Eversfield, an operator at the Grand Hotel, who takes her meals with her favorite mouse every day. The employees of the hotel have a private dining room, and some time ago a mouse was discovered there. At the time Miss Eversfield had not learned to love mice and she probably screamed, but the mouse was game and stuck it out, and, having learned the meal hours, he insisted on putting in his appearance every day, until finally the employees learned to consider him as one of their number, and now he eats his meals from the hand of Miss Eversfield.

$10,000 DAMAGES ASKED FOR HAIR'S TURNING GRAY

TRENTON, June 28.—Because her hair turned gray as the result of injuries sustained when she was struck by a trolley car, Mrs. Mary G. Hibbs, of Bristol, to-day started suit against the Trenton and Mercer County Traction Company for $10,000. Mrs. Hibbs was injured in Trenton when she attempted to cross a street in front of a car.

PURE WATER Necessary TO GOOD HEALTH
CASCADE SPRING WATER
Purest and Best Water in the South.
A Delightful Table Water
Indorsed by Physicians Everywhere.
Delivered to your home daily direct from the springs. Order by mail or telephone.
Cascade Water Co.
R. F. D. No. 1.
Phone, Atlanta 5356-A.

EXECUTOR'S SALE
OF THE PROPERTY OF THE
D. G. WYLIE ESTATE
Before the Courthouse, Tuesday, July 1st, 1913, at 10 A. M.

It being necessary for the payment of debts. This property is sold by the executor of David G. Wylie under the power so to do given in item fourth of his will probated in said county. Terms of sale: One-half cash, balance in one and two years. Interest on deferred payments at 6 per cent, payable annually.

JOHN R. WYLIE, Executor.

The lot on the corner of Spring and West Fifth Street is 100x130 and has a two-story brick residence that cost $12,000 to build.

The Fifth Street lot is 60x120 with a 10-foot alley on the West Side. This has a double flat on it that cost $7,500 to build and rents for $900 a year.

Go out and look at this property, which is surrounded by some of the handsomest homes in the city, then come to the courthouse Tuesday, July 1, 1913, at 10 a. m., and buy it at your own price.

BUN WYLIE, Agent, 43 Inman Bldg.
STEVE R. JOHNSTON, Auctioneer.

IT NO LONGER TAKES A FORTUNE
TO KEEP HEALTHY TEETH
FULL GUARANTEE OF SATISFACTORY WORK

$5

Full Set of Teeth. Plates Made in Eight Hours. Fit and Wear Are Guaranteed.

GIVEN WITH OUR PRICES:
Set of Teeth $5
Gold Crowns $4
Bridge Work, per tooth . . $4
Gold Filling $1
Amalgam Filling, . 50c up
Teeth Cleaned, New Process $1 up
PLATES REPAIRED (Good as new) 50c up


Crown and Bridge Work---$4 Per Tooth Porcelain or Gold Faced, Backed by 24-K Gold.

DR. E. G. GRIFFIN'S
GATE CITY DENTAL ROOMS
24½ Whitehall St. :-: Over Brown & Allen's
Telephone M. 1708. Hours: 8 to 6, Sundays 9 to 1

OUR OWN NEW DISCOVERY OXY-VITROID Teeth Cleaned and Polished to a Pearly White
A tooth polisher and whitener which gives the teeth a natural pearly gloss, preventing decay and restoring the gums to a healthy condition. $1 up.

Lost Back Teeth Replaced Like New

Made with Gold-Dust Vulcanite, or Zylonite Material. Natural Gum Color. $5 to $10

Come any time or call Main 1708 and make a prompt engagement
CONSULTATION FREE



Porcelain Faced Front Teeth Reinforced in Back by 24-K Gold

NEW ANSLEY HOTEL GIVES MOST MODERN HOSTELRY OF SOUTH TO ATLANTA

No Detail Has Been Spared to Make It Unsurpassed for the Traveling Public and People of City—Formal Opening Monday.

Machinery and Equipment Latest Devices for Aid of Sanitation and Comfort—Mural Decorations Picture Events of Georgia.

Only to those who "put up" after Monday at the Hotel Ansley will it be given in fullest measure to say, with Shenstone, that they have "found life's warmest welcome at an inn."

At least, the builder and the lessee and the press agent have endeavored to make it even so, and the very few favored persons permitted to inspect the building and its appointments in advance of the opening agree they planned wisely and builded well.

When the Ansley, Atlanta's newest hostelry, opens its doors to guests on Monday, it will be unexcelled among the inns of the country for efficiency, service, accommodations, equipment and modernity of its appointments. No detail was overlooked in the planning; no expense was spared in the building.

Banquet Hall Seats 500.

With its banquet room seating 500, its rathskeller accommodating 300 and its hundreds of rooms supplied with fresh filtered air continuously; with its costly historical mural decorations, each a work of art, the sumptuous furnishings of its rooms and suites and its perfect service system, the Ansley will be without a superior for business, conveniences and safety.

As "Marse" Henry Watterson expressed it, at no place "on the Rambla and in the Ring, in Piccadilly and the Corso, beneath the colonnades of the Rue de Rivoli of Paris and 'Unter den Linden' of Berlin—indeed, all the way between Chicago and Cannebiere, including many nooks and corners of little old New York," can the man or woman with a trunk and a handbag live higher, sleep safer and spend less than at the Hotel Ansley.

Two well-known quotations imprinted on the tapestry will greet the eye of all who pass the portals of the Hotel Ansley. The first one is the hotel man's favorite verse, from Shenstone, as follows:

Whoe'er has traveled life's dull round,
Where'er his stages may have been,
May sigh to think he still has found
Life's warmest welcome at an inn.

The next is a Scriptural quotation, taken from Hebrews, and the Ansley management promises to apply the precept and the compliment to every guest alike. Here it is:

"Forget not to show love unto strangers, for thereby some have entertained angels unawares."

Indicate Spirit of Hotel.

These two familiar quotations are printed across the underbeam of the winding marble stairways in the Ansley foyer. They are intended to indicate the spirit in which guests should apply and expect to be received.

Appearance of the lobby is enhanced by three historical paintings on tapestry, each 12 by 10 feet, situated on the upper mezzanine floor and facing the Forsyth Street entrance. The paintings recall important historical happenings in Georgia.

The first panel depicts the meeting of General Oglethorpe and Tomochichi at Savannah, May 21, 1733. The next represents John Wesley teaching the Indians under the oaks of St. Simons, and the third shows the burning of the Yazoo fraud papers at the state house in Louisville, Jefferson County, in the year 1796.

The papers were ignited by means of a magnifying glass and the sun's rays, showing that the fire which destroyed such an infamy should come from Heaven.

On the ground floor are a dozen or more other paintings of historical interest.

Dining Room Is Italian.

The dining room of the Ansley is known as the Italian room, on account of its architecture and mural paintings. The latter consist of the Vatican gardens, showing the cupola of St. Peter's in the distance; the garden of Villa Borghese in Florence, the garden of Villa Lante, the Hercules fountain in the garden of Villa Reale of Florence, and a view of Venice canals, all of which are painted on canvases, each 12 by 10 feet.

The rathskeller, one of the largest and most luxurious in the South, is remindful of college life. Its walls are decorated with portraits of the seals of the leading Georgia colleges, interlaced with varicolored bands waving over a golden background.

The waiting room is trimmed and wainscoted with Georgia sycamore. A distinctive feature of this room, indeed, of the hotel is a full size true-to-life portrait of Lieutenant General William Tecumseh Sherman, beneath which is the following inscription:

"Under whose orders Atlanta was burned, and who said war is hell."

Old Photographs Reproduced.

Actual 1865 photographs are reproduced, showing Atlanta before and after the famous conflagration. On other panels of the writing room are the Great Seals of Atlanta and the State of Georgia. Those who have seen this room are unstinted in their praise of its historical interest and value.

The Ansley equipment for cleaning silverware and dishes is unexcelled. The silverware will be cleaned by chemically generated electricity, made by water, soda and salt.

Dishes will be cleansed and sterilized by powerful streams of hot water thrown against them while incased in a metal washing machine.

The kitchen of the Ansley is replete with modern machinery and other implements for prompt and efficient service. Its appointments are products of as great attention to detail as was given the office, the rathskeller or any other part of the hostelry.

Five Lang ranges form a battery kept at even temperature by a single furnace. The bake ovens are built on the skyscraper plan—four stories high—thus utilizing space and insuring uniform results. The meat department is equipped with a slicing machine, insuring uniform-sized slices without rough edges.

Has Own Ice Plant.

The Ansley has the best equipped ice and refrigerating plant in Atlanta. It is a duplicate affair with a capacity of fourteen tons a day. The cold storage room could accommodate a carload of meat.

From a service bar in the basement all orders will be filled for the rathskeller, private dining rooms and guests' apartments, thus keeping the waiters out of the main buffet, which opens on Forsyth Street.

Distinctively a unique feature for any hotel is the sanitary bathing subbasement for the hotel's servants. Each compartment is equipped with lockers, and all waiters, cooks, bellboys, porters, etc., will be required to take a shower bath before starting each day's work.

Not the least attraction of the Ansley is its contemplated scale of charges. Rooms with running water and private toilet will cost $1 a day, rooms with connecting bath $1.50, with private bath $2, $2.50 and $3. Club breakfasts will be served for 25 cents and up, lunch for 50 cents from 12 till 2 o'clock, and 6 to 8 o'clock dinner for $1.

Interesting Facts About Atlanta's Newest Hotel.

Banquet hall seats 500.
Rathskeller seats 300.
Only filtered air used.
Tapestries on Georgia history.
Italian dining room.
College rathskeller.
Electrically cleaned silverware.
Metal washing machine.
Skyscraper ovens.
Baths for employees.
Club meals.

VIEW of Hotel Ansley, Atlanta's newest hostelry, which opens Monday. In the lower group J. B. Pound, president of the Hotel Ansley Company, is shown at the top, with J. F. Letton below.

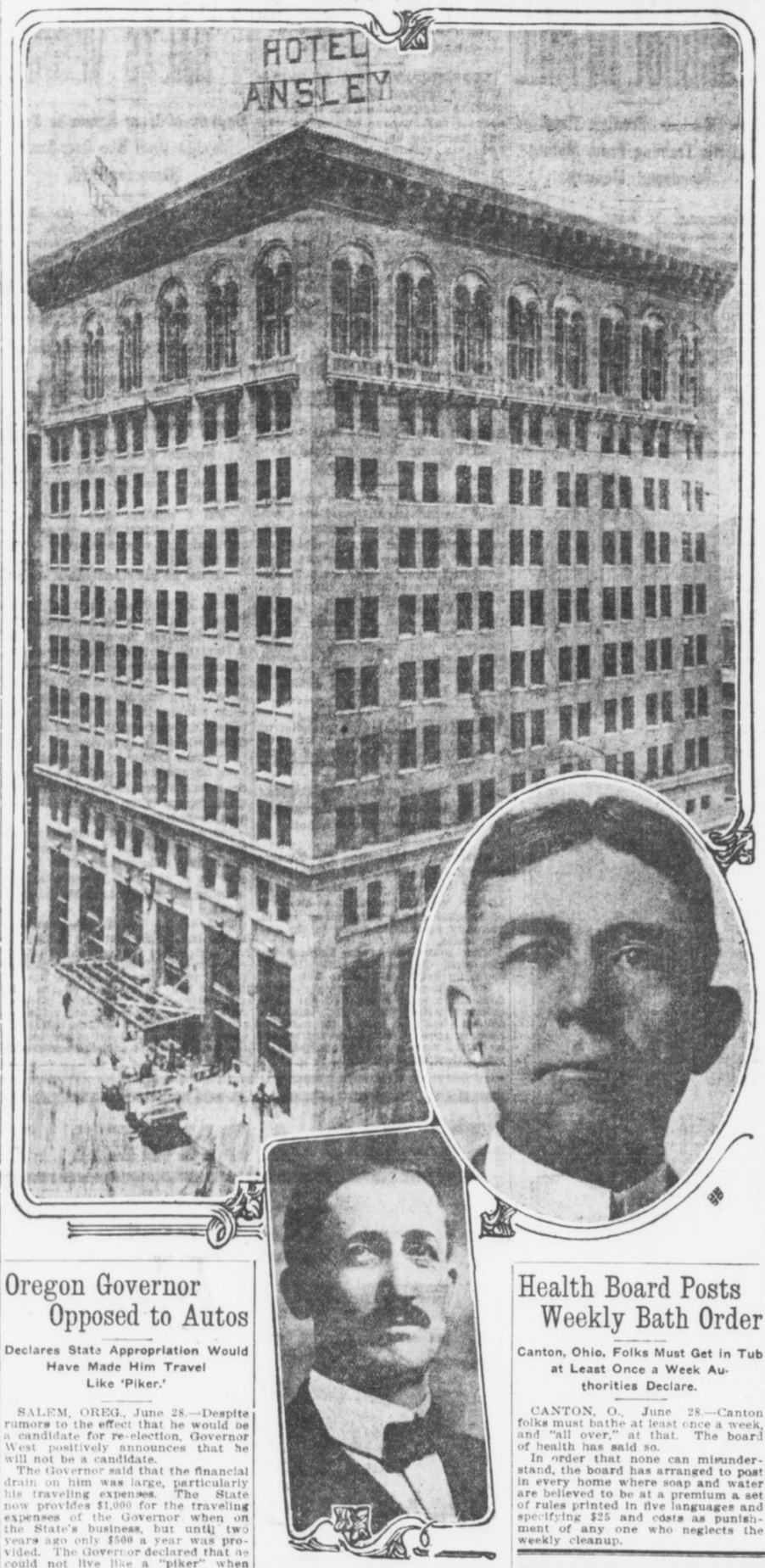

Indian Girl Writes Opera on Sioux Life

Zitkala Sa Composed "The Sun Dance"—Gave It on Reservation.

SALT LAKE CITY, June 28.—On the Uintah reservation at Vernal, Utah, nearly 100 miles from a railroad, an Indian girl has written an opera, with her people as the theme and motif. It is one thing to write an opera and another to have it produced. Zitkala Sa, a full-blooded Sioux, has accomplished both these things.

When "The Sun Dance" was sung in Vernal, Indians and whites drove in from 40 miles around to hear it; and, having heard it, they pronounced it a triumph. Efforts are being made to have the opera sung in Salt Lake City during the week of the National Education Association, July 5 to 11.

"The Sun Dance," as it was produced at Vernal in March, was not altogether the work of Kitkala Sa and her copper-hued brethren of the Uintah reservation. Professor William F. Hansen, of the faculty, and white as well as Indian students of Uintah Academy played important roles in the preparation and singing of the piece. It was, in fact, part of the academy work.

12,000 Drinks in Five Years Basis of Suit

Wife Declares Husband Protected Himself With Walking Stick in Driving Rain Storm.

CHICAGO, June 28.—Twelve thousand drinks, ranging from simple mixed potations to fancy concoctions, is the record which Mrs. John Barry Sears posts up against her husband in five years of married life.

Mrs. Sears, who is suing for divorce, said Mr. Sears started his career of conviviality during his honeymoon and has kept it up.

In one instance, according to Mrs. Sears, her husband had come home in a driving rain.

"He carried his walking stick elevated above his head," she testified, "and held his umbrella closed in his hand. He was soaking wet, but did not know it."

Youth Likes Books On Heavy Subjects

Oregon Freshman Reads of Social Science, Philosophy and Religion.

UNIVERSITY OF OREGON, EUGENE, June 28.—Max H. Sommer, a freshman in the University of Oregon, registered from Portland, has a record for assiduous reading during the past collegiate year. According to the report of Librarian Douglass, Sommer's card shows that he has taken out 89 volumes, the majority of which would be classed as "heavy reading."

Of the 89 volumes perused by this freshman, 47 are devoted to social science, 28 are classed as pure literature, 5 are works of history and biography, 5 are of a philosophical and religious nature and 4 deal with journalism.

Oregon Governor Opposed to Autos

Declares State Appropriation Would Have Made Him Travel Like 'Piker.'

SALEM, OREG., June 28.—Despite rumors to the effect that he would be a candidate for re-election, Governor West positively announces that he will not be a candidate.

The Governor said that the financial drain on him was large, particularly his traveling expenses. The State now provides $1,000 for the traveling expenses of the Governor when on the State's business, but until two years ago only $500 a year was provided. The Governor declared that he could not live like a "piker" when away from home, and the expenses of many of his trips were paid by himself.

Governor West said that he had never bought an automobile because he did not want one, wouldn't have one if somebody would make him a present of it, couldn't operate it if he had it, and, above all, could not afford a machine.

DANCING MASTERS DECLARE TURKEY TROT IS IMMORAL

ASBURY PARK, June 28.—The "turkey trot" is an immoral dance in the opinion of members of the American National Association, masters of dancing, in session here, and at today's meeting the delegates were urged to co-operate with local authorities in banishing the figure that is fast becoming the rage.

The "tango" was not treated so severely. If properly taught, the masters believe, it may be danced.

Woman Makes Eight Trips Around Globe

Champion Female World Girdler Finishes 8 Years' Journey With 381,000 Miles Covered.

NEW YORK, June 28.—Miss Jessie Ackerman, the woman champion globe-trotter, arrived here to-day from an eight years' tour around the world, her eighth globe-girdling trip in twenty years. She has broken the woman's record, with 381,000 miles to her credit.

On this trip she visited fifty-two countries and experienced every kind of ancient and modern travel.

Miss Ackerman said the happiest and most professional women are in Australia.

Health Board Posts Weekly Bath Order

Canton, Ohio, Folks Must Get in Tub at Least Once a Week Authorities Declare.

CANTON, O., June 28.—Canton folks must bathe at least once a week, and "all over," at that. The board of health has said so.

In order that none can misunderstand, the board has arranged to post in every home where soap and water are believed to be at a premium a set of rules printed in five languages and specifying $25 and costs as punishment of any one who neglects the weekly cleanup.

Inside Finishings of the HOTEL ANSLEY In Paints and Varnishes

FURNISHED BY

F. J. Cooledge & Sons

The South's Largest Paint and Glass House

DIVA BELIEVES BABIES BEST, FARM LIFE NEXT

Schumann-Heink, Who Has Just Passed Her Fifty-second Birthday, Purchases Big Tract.

SAN DIEGO, CAL., June 28.—"Yes, now I am a farmer; also I am a mother, and I have just had my fifty-second birthday."

It was Mme. Schumann-Heink who spoke. Wreathed in smiles and radiating health—the great artist, accompanied by her youngest child and most beautiful daughter, descended from an incoming train to begin a six-month vacation here.

She had just completed her longest American tour and returns with the greatest profits made by any artist in concert this season.

Last year Mme. Schumann-Heink bought 3,000 acres here. She plans to make ranches with gardens, barren wastes into orchards and her rancho the garden spot of America.

"Farming," enthused Madame, "next to the rearing of babies, is the most interesting work in the world."

"But the farming, madame, surely you will not hoe?"

"Look at these two hands. I ask you, do they not appear capable? I have raised and worked for my children and they are yet strong—nicht?" Madame held her pink palms upward. One of the most convincing proofs of what she said was their appearance. The fingers are long and slender and young and strong enough to be envied by any woman half the diva's age.

And this can also be said truthfully of her face and form. Mme. Schumann's flamed with health.

"Yes, I shall be getting out and digging like a regular farmer. Oh, that is nothing to dig," she stated. "Once I made a garden at my New York home.

"Ach, yes, it is good to grow fruit, but it is better to be the mother of babies."

Babies Saved From Bolt by Feather Bed

Children Are Found Unhurt in Mattress After Room Is Wrecked by Lightning.

NEW YORK, June 28.—A feather mattress saved two children of Mr. and Mrs. Henry Johnson on the Peter Cortelyou farm, at Franklin Park, near New Brunswick, N. J., when a bolt of lightning struck their bed. The parents were awakened by a tremendous crash and a shriek from the children in an adjoining room. A flash of lightning just as they reached the room revealed a big hole in the roof and one in the floor.

The father obtained a lamp and found the bedstead shattered to pieces. Securely rolled up in the feather mattress, however, were the two little ones, almost suffocated with heat but unhurt.

SWEETPEAS IMPORTED BY AUSTRIAN EMPEROR

Special Cable to The American.

VIENNA, June 28.—Sweetpeas, which were practically unknown in Austria only a few years ago, are now prominent in the Imperial Gardens at Schonbrunn.

The aged Emperor Francis Joseph is the first in Austria to "take up" the sweetpea. The director of the Imperial Gardens was sent to London and brought specimen plants back with him. Now the tables at the castle at Schonbrunn are decorated with sweetpeas in one color or at most two. The Emperor prefers pink and white to other combinations.

Georgia Paint and Glass Co.

35-37 Luckie Street

Jobbers of Alabastine, Kyanize, Liquid Veneer, Keystona, Waxene, Masury's paints and colors, Lucas' paints and stains, Chicago Varnish Company's stains, varnishes and enamels. :: :: ::

We Supplied the Varnish, Stains and Interior Finish for the Hotel Ansley

Chief's Gold Badge Found to be Nickel

New Head of Police Department Finds That Predecessors Had Worn Base Metal Insignia.

PASADENA, June 28.—"Silver Threads Among the Gold," merrily whistled newly appointed Chief of Police W. S. McIntire as he scraped off the gold from the badge that was turned over to him by his predecessor, W. F. Wood, who resigned from the office.

When Wood resigned he presented his successor with the badge containing the words, "Chief of Police, Pasadena." On making a close inspection of the badge, which had long borne a reputation of being solid gold, the new chief observed that it was somewhat tarnished.

A cleanser was then applied, with the result that the badge in a few minutes was a shining nickel-plated star and greatly similar to the other badges worn by the balance of the police department.

Free Market Starts To Cut Cost of Living

San Jose, Cal., Plans To Do Away With Profit Made by Middle Man.

SAN POSE, CAL., June 28.—San Jose hit the high cost of living a solar plexus blow to-day when, under the direction of the city administration, a free market was opened in South Market Street at the City Hall Park.

A score of produce wagons came for the opening, and long before the selling day was over every scrap of salable goods had been disposed of and a crowd clamored for a chance to purchase.

Market Master Joseph Napoli declares that the first day's business demonstrated that producers received 25 per cent more for their sales than they could get from the middle man and that buyers saved a minimum of 25 per cent by doing business directly with the producers.

CONVICTS DINE IN HOTEL THEN SEE MOVING PICTURE

COLUMBUS, O., June 28.—Five penitentiary prisoners, serving sentences ranging from manslaughter to pocket picking, were taken from their cells by an official of the State Board of Administration and treated to a banquet at one of the large hotels. Following the banquet the prisoners were taken to moving picture shows and given an entertainment which they will long remember.

PREACHER DIVORCES HIS WIFE.

OMAHA, NEBR., June 28.—The Rev. F. P. Jolly, formerly of Joliet, Ill., was granted a divorce from his wife, the grounds being extreme cruelty. Mrs. Jolly is now living in Joliet.

JAP EMIGRANTS NOW COLONIZING BRAZILIAN LANDS

1,500 Arrivals But Vanguard of Orientals to Be Sent to South America.

SEATTLE, WASH., June 28.—How Japan is colonizing Brazil was given in detail here with the arrival of the Japanese steamship Sanuki Maru.

Fifteen hundred Japanese emigrants were landed at Santos, Brazil, May 15. They are the vanguard of a great population to be sent to South America to become a part of the first permanent Japanese colony in Brazil under the Sao Paulo colonization agreement recently entered into between Japan and Brazil.

The first award of territory comprises approximately 150,000 acres of agricultural land.

Another Japanese Brazilian colonization enterprise has been completed and passengers of the Sanuki say that the two Governments have arranged for the concession of a considerable area of fertile country which will be settled by Japanese. Settlers for this colony will leave Japan about the end of the present year.

Japanese contract labor is now being sent into South Africa and both Brazil and Peru are being supplied with coolies, who leave Japan under contract with various South American industrial organizations.

Novelties

Unique and Distinctive

Gifts
Souvenirs
Prizes

Paul Elder's Publications

We invite you to visit

The Little Shop

Mezzanine
Hotel Ansley

All tile work, ceramic Mosaic Floors in Lobby, Dining Rooms, Cafe, Manicure Room, Writing Room, Barber Shop, Corridors. The 6x9 Promenade tile in Kitchen, Rathskeller, Buffet and Corridor.

Tile floors and Sanitary Wall Tile in 310 baths, toilets and showers done by

J. E. Hunnicutt & Co.

53 and 55 N. Broad St.

This firm does tile work of all kinds all over the South.

Some of the contracts of tile floors, tile wainscot, promenade tile and terrazzo work that this firm has just completed or is now doing in

Hotels, Courthouses and Public Buildings.

Ansley Hotel, Atlanta, Ga.
Aragon Hotel, Jacksonville, Fla.
H. B. Leveritt Hotel, Bullochsville, Ga.
Odd Fellows Building, Atlanta, Ga.
Packard Garage, Atlanta, Ga.
Savoy Cafe, Atlanta, Ga.
Alfriend Building, Atlanta, Ga.
Imperial Hotel, Atlanta, Ga.
DeSoto Apartments, Atlanta, Ga.
Virginian Apartments, Atlanta, Ga.
Fire Department, Atlanta, Ga.
Hernando County Courthouse, Brooksville, Fla.
Tift County Courthouse, Tifton, Ga.
Centro Asturiano Club, Tampa, Fla.
Commercial Bank, Dallas, Ga.
A. & W. Depot, LaGrange, Ga.
Elite Theater, Rome, Ga.
Dr. J. O. Foree Building, Athens, Tenn.
Kibler Hotel, Lakeland, Fla.
Patterson Hotel, Valdosta, Ga.
Trust Co. of Ga., Atlanta, Ga.
Buick Building, Atlanta, Ga.
J. R. Smith Bldg., Atlanta, Ga.
Trinity Church, Atlanta, Ga.
Constitution Pub. Co., Atlanta, Ga.
Capital City Club, Atlanta, Ga.
Durant Apartments, Atlanta, Ga.
Mrs. B. E. Lambdin's Apartments, Atlanta, Ga.
Supreme Courthouse, Tallahassee, Fla.
Sumter County Courthouse, Bushnell, Fla.
Vanhuss Building, Lakeland, Fla.
Wichman Bldg., Walterboro, S.C.
Travelers Bank, Atlanta, Ga.
African M. E. Church, Savannah, Ga.
Bonita Theater, Atlanta, Ga.
Goldsmith Apartments, Atlanta, Ga.

Residences.

Mr. B. S. Miller, Columbus, Ga.
Mr. B. H. Hardaway, Columbus, Ga.
Mr. O. C. Bulloch, Columbus, Ga.
Mrs. J. E. Harkisheimer, Jacksonville, Fla.
Mr. John Futch, Jacksonville, Fla
Mr. E. N. Jelks, Macon, Ga.
Mr. Roy Cole, Newnan, Ga.
Mr. T. N. Hobbs, Athens, Ala.
Mr. Edward Inman, Atlanta, Ga.
Mr. R. F. Maddox, Atlanta, Ga.
Col. W. L. Peel, Atlanta, Ga.
Mr. Beaumont Davison, Atlanta, Ga.
Gen. Clifford Anderson, Atlanta, Ga.
Mr. C. V. Rainwater, Atlanta, Ga.
Mr. J. O. Wynne, Atlanta, Ga.
Mr. T. J. Avery, Atlanta, Ga.
Mr. Thos. Erwin, Atlanta, Ga.
Mr. A. B. Buehl, Atlanta, Ga.
Dr. Roy Harris, Atlanta, Ga.
Mr. Ralph Rosenbaum, Atlanta, Ga.
Mr. Frank Ellis, Atlanta, Ga.
Mr. John S. Cohen, Atlanta, Ga.
Mr. W. J. Massee, Macon, Ga.
Mr. Issie Bashinski, Dublin, Ga.
Elberton Brick Co., Elberton, Ga.
Mr. M. A. Westbury, Sylvester, Ga.
Mr. W. B. Lamar, Atlanta, Ga.
Mr. Forrest Adair, Atlanta, Ga.
Mr. George Adair, Atlanta, Ga.
Mr. Frank Adair, Atlanta, Ga.
Mr. A. Ten Eyck Brown, Atlanta, Ga.
Mrs. Lena Huntley, Atlanta, Ga.
Mr. Thos. B. Paine, Atlanta, Ga.
Judge T. P. Westmoreland, Atlanta, Ga.

We have hundreds of other satisfied customers. We please others. We can please you. Estimates cheerfully furnished.

J. E. HUNNICUTT & CO.

CONTESTANTS WORKING HARD FOR MORE VOTES

Manager of Pony Race Advises Girls and Boys to Use Follow-Up System.

SYSTEMATIC WORK WINS

Shetlands Are Growing Fat and Strong at Loomis Avenue Stable Where They Are Kept.

The last week of the "clubs of five" bonus offer in The Georgian and American pony contest begins with all contestants straining hard to take advantage of the benefit to be gained by getting subscriptions before the time limit is up.

Standings published in The American show great gains, but they are small compared with the leaps forward which will be shown when the bonus votes are reckoned up for publication in next Wednesday's Georgian. The contest manager believes it will take the office force all of the night of July 5 to make the proper entries.

There also is a bonus of 50,000 votes for the first $30 turned in for subscriptions by any of the contestants. This offer may be withdrawn at any time.

Use Follow-Up System.

The contest manager wishes to repeat his suggestion that contestants take a leaf from the books of the successful business man and institute a "follow-up" system. A list of those whose subscriptions expire soon should be made, and all such subscribers visited with a request for a renewal. Nine times out of ten, a renewal is easier to get than the first subscription, for at the end of a short trial the subscriber generally gets to like The Georgian and American so well that he wants to continue.

It is systematic work of this sort which counts for more than the spurts of a day or two, which, while they may yield remarkable results, are not frequent enough to build up totals to the point where the contestant can feel sure of a pony.

None Sure of Winning.

No contestant has a right to feel sure of winning as yet. There is not a boy or girl in the race who can not be passed by an energetic rival, and some who are leading now have a very poor start, indeed.

Meanwhile, the ponies are "eating their heads off" at 55 Loomis Avenue, where their future owners are invited to call and see them. All are rounding into great shape, and they are prettier every day. It is going to be a hard task for the winners to pick the ponies they like best from the splendid bunch The Georgian and American have bought.

"I subscribed to The Georgian and American a week ago, and the paper has not begun to come to my home yet," is a complaint heard every now and then.

Usually it develops that the subscriber gave his money to one of the contestants, and that the contestant is "holding back."

This is poor policy, particularly if it is a short-term subscription, for when a contestant treats a subscriber in this way the man is not going to be as willing to give the contestant his renewal.

"Don't hold back," is the advice of the contest manager—and he knows best.

I nominate, as a candidate in **The Hearst's Sunday American and Atlanta Georgian** Pony Outfit Contest:

Name .....

Address .....

Nominated by .....

Address .....

GOOD FOR 1,000 VOTES.

Only One Nomination Blank Can be Voted for Any Contestant.

BONUS OFFER IN PONY CONTEST GIVES 1 WEEK MORE OF OPPORTUNITY

Wanting to win and working to win differ widely. Working to win is what counts, and working to win now, while the special bonus vote offers are in effect in The Georgian and American pony contest.

July 4 means more than cannon crackers, picnics and general celebrations to the pony contestants. It means, to them, the end of one of the bonus offers, and July 4 is little more than a week away.

Clubs of five subscriptions, yearly, half-yearly, or for three months, bring great rewards until the expiration of the period thus limited. And "when the polls close" for these club bonus votes the office force of the contest manager expects an all-night session reckoning up the strength of the many candidates.

Some have brought in five subscriptions at a time to take advantage of the bonus. Others have brought them in one, two or three at a time. In either case, the clubs will be credited accurately. And overnight the standings will seem to have doubled, though the bonus votes represent weeks of work.

The ponies now are at 55 Loomis Avenue, where contestants are welcome. If they arrive at the right time they will see the ponies being exercised.

District Number One.

To the candidate in this district having the highest number of votes will be awarded a Shetland pony, cart and harness complete, valued at $300.

To the candidate in this district having second highest number of votes will be awarded a Shetland pony, saddle and bridle complete, valued at $200.

To the candidate in this district having third highest number of votes will be awarded a pretty gold watch, valued at $15.

To the candidate in this district having fourth highest number of votes will be given a silver watch, valued at $7.50.

Miss Frankie J. Smith	119650
Josephine Simril	118405
Helen Brantley	117135
Miss Margaret Lewis	114795
George Rosser	107560
Edgar Watkins, Jr.	71955
Miss Louise Thompson	46180
Hillman McCalla	43245
Jacob Patterson	35850
Janet Oxenham	32850
Miss Mildred Stewart	31900
Mollie Lee Kendall	26680
Willie Ivey Wiggins	21530
Hugh B. Luttrell	19500
Miss Edith Clower	16385
Andrew May	10725
Wyman Conard	8350
Jack Papas	8300
Harold Holsonback	8200
Miss Estelle Sullivan	6850
Philip S. Reid	6305
Dorothy Stiff	6100
Sidney Clark	6100
John Dunwoody	5780
Louise McAllister	5300
Albert Smith	3755
Nellie Martin	2410
Thomas M. Price	2350
Pauline Trull	1915
Glenn Moon	1800
Miss Christa Powell	1780
William Eisle	1740
James Grubbs	1560
Lottie Mae Dedman	1150
Donovan Owens	1125
Eugene Morgan	1100
Yoland Gwin	1060
T. L. Hoshall, Jr.	1000
Miss Louise McCrary	1000
Miss Sudie King	1000
Miss Caynell Phillips	1000
Miss Mary E. Peacock	1000
Robert A. Harden	1000
Miss Ruth Grogan	1000
H. E. Watkins, Jr.	1000
Cliff Moody	1000
William Ernest	1000
Arthur Pepin	1000
Lillian Smith	1000
Chas. Johnson	1000
Frank Price, Jr.	1000
Morgan Glover	1000
Chas. Whitner, Jr.	1000
Jack Shinholser	1000
Oswald Kellar	1000
Annette Jamerson	1000

District Number Two.

To the candidate in this district having the highest number of votes will be awarded a Shetland pony, cart and harness complete, valued at $300.

To the candidate in this district having second highest number of votes will be awarded a Shetland pony, saddle and bridle complete, valued at $200.

To the candidate in this district having third highest number of votes will be awarded a pretty gold watch, valued at $15.00.

To the candidate in this district having fourth highest number of votes will be given a silver watch, valued at $7.50.

Miss Robert Harbour	150830
Miss Idele Shaw	115805
Eugene Willingham, Jr.	114610
Paul M. Clark	105395
Edmund Hurt	103540
Miss Elizabeth Garwood	87805
J. W. Collins, Jr.	77950
Miss Lottie McNair	75805
Miss Marjorie McLeod	69500
Miss Virginia Jackson	40850
J. Edgar Sheridan	15900
Elsie Gosnell	12305
Robert R. Andrews	9300
William Wellborn	8250
Robert Wood	8215
Miss Edith Gray	7450
Willie Harden	6785
Miss Virginia Watson	6300
Charles J. Kellogg, Jr.	6200
Edgar Sweetser	3130
Clinton Hutchinson	3050
Buel Crawley	3025
Miss LaRue Church	2615
Miss Elizabeth Downing	2300
Max Clein	1310
Sarah Paxton	1305
Miss Lucy Withers	1140
Maurice McGairy	1010
Martin Comerford	1000
Raley Ray	1000
Miss Catherine Fussell	1000
Nick Caroli	1000
W. Samet	1000
Ed Ferguson	1000
Pierce Smith	1000

District Number Three.

To the candidate in this district having the highest number of votes will be awarded a Shetland pony, cart and harness, complete, valued at $300.

To the candidate in this district having second highest number of votes will be awarded a Shetland pony, saddle and bridle, complete, valued at $200.

To the candidate in this district having third highest number of votes will be awarded a gold watch, valued at $15.

To the candidate in this district having fourth highest number of votes will be awarded a silver watch, valued at $7.50.

Willetts Matthews	114115
Charles L. Stevens	111650
Mildred Brickman	99510
J. P. Goets, Jr.	93285
Miss Mary Wells	81630
Miss Alma Coleman	25650
Miss Mabel Bracewell	17980
Annie Mealor	9200
Harry Brown	7200
Marion Wells	6395
Joe R. Smith	6130
Ernest E. Hamorick	3200
Annie S. Slation	2895
Miss Evelyn Oxford	1825
Howard Grove	1125
Claudia Cochran	1060

District Number Four.

To the candidate in this district having the highest number of votes will be awarded a Shetland pony, cart and harness, complete, valued at $300.

To the candidate in this district having second highest number of votes will be awarded a Shetland pony, saddle and bridle, complete, valued at $200.

To the candidate in this district having third highest number of votes will be awarded a gold watch, valued at $15.

To the candidate in this district having fourth highest number of votes will be awarded a silver watch, valued at $7.50.

Florence Greenoe	116,375
Fannie Mae Cook	114850
Oscar Eugene Cook	111225
Herbert Chapman	110950
W. H. Hamilton, Jr.	105925
Nathaniel Kay	104260
Eleanor Raoul	100180
Myrtle Jones	47815
H. L. W. Brown	46180
J. Walling Davis	27300
Miss Annie Graham	17895
Miss Wilhelmina Tucker	16750
Miss Ida Bloomberg	10300
James Eden	8900
Charles Ernest Vernoy	7800
Vivian Broom	7800
Lillian Maurenberg	7800
Miss Beatrice Brunson	4550
Ida G. Fox	7300
Miss Alice Feldman	7000
Miss Meta Fichett	6300
Milton Holcombe	5025
Annie Slatten	4125
Howell Conway	3650
Estelle Honer	3400
Raymond Smith	2575
Miss Marie Toy	2465
Gladys McClellan	2800
Louis Whitman	2340
Ralph Rose	1795
Agnes Sharren	2335
Guy Quillian	1615
John Thrasher	1425
Paul Theodown	1420
Roy Young	1400
William Henderson	1290
Louise Simpson	1290
Sam Nance	**1250**
Mose Gold	1250
Miss Susie Black	1230
Miss L. E. Abbott	1000
Miss Lovie C. Dean	1000
Frank Henley	1000
Miss Annie Mae Hilsman	1000
Lynn A. Hubbard	1000
Harry Stone	1000
Miss Sarah Whitaker	1000
Miss Margaret White	1000
R. H. Brown	1000
Hugh Terrell	1000
Miss Carlotta Burns	1000
Lowell Battle	1000
Miss Lillian L. Brown	1000
Miss Marion Overstreet	1000
Jack Ellman	1000
Eugene Bayliss	1000
Esther Hutchins	1000
Valentine Jenkins	1000
Sam Silverman	1000
Wm. J. White	1000

District Number Five.

To the candidate in this district having the highest number of votes will be awarded a Shetland pony, cart and harness, complete, valued at $300.

To the candidate in this district having second highest number of votes will be awarded a Shetland pony, saddle and bridle, valued at $200.

To the candidate in this district having third highest number of votes will be awarded a gold watch, valued at $15.

To the candidat in this district having fourth highest number of votes will be awarded a silver watch, valued at $7.50.

Richard Rainey	106080
Frank Ison, Jr.	103245
Emery Ward	90820
Miss Louise Chewning	51705
Rosemund Humphries	47530
Miss Margaret Le Feure	42950
Harnden Thomas	37580
John Baker Long	12500
Chas. B. Alverson	8200
O. H. Gintzen	7300
Miss Lucille Berry	6705
Sallie Evans, Douglasville	6300
Miss Mary Holloway	5600
Roy Coleman	3340
Luna Stewart	3200
Wm. Hood	3250
Miss Frances Summers	2120
Merriot Brown Reid	1175
Wm. J. White	1000
Rosa Belle Edison	1000
Ethel Van Horn	1000

District Number Six.

To the candidate in this district having the highest number of votes will be awarded a Shetland pony, cart and harness, complete, valued at $300.

To the candidate in this district having second highest number of votes will be awarded a Shetland pony, saddle and bridle, complete, valued at $200.

To the candidate in this district having third highest number of votes will be awarded a pretty gold watch, valued at $15.

To the candidate in this district having fourth highest number of votes will be awarded a silver watch, valued at $7.50.

William Turner	105675
Edward DeLoach	101170
Agner Meara	80350
Miss Beverly Swanton	55585
Miss Susanne Springer	34795
Fred Vickery	24615
Edgar Wilson	24035
Nathan Minsk	19200
J. T. Sewell	11200
Grady Harris	9400
John Lovett	7600
Richard Kell	6200
George Nelson Baker	5100
Francis Summers	4625
Gay Reynolds	3005
Angie C. Newton	3000
Miss Ora F. Dozier	2690
Miss Alma Hudson	2350
E. F. Marquett	2255
Edith Clower	2100
Miss Grace Davis	1000
Gregory J. Eaton	1000
Benjamin F. Saflets	1000

District Number Seven.

To the candidate in this district having the highest number of votes will be awarded a Shetland pony, cart and harness, complete, valued at $300.

To the candidate in this district having second highest number of votes will be awarded a Shetland pony, saddle and bridle, valued at $200.

To the candidate in this district having third highest number of votes will be awarded a gold watch, valued at $15.

To the candidate in this district having fourth highest number of votes will be awarded a silver watch, valued at $7.50.

A. Morrison	40375
Chas R. Walker, Jr.	45705
Philip Gilstein	37195
George H. Melton	38215
Henry Hull	25780
Lawrence McGinnis	25300
James Allen	18005
Clyde Mitchell	12550
Fannie Bettis	11600
Joy Carroway	9800
Miss Inez Kimberly	8200
Joe DuPre	3455
Claude Higgins	2350

City Carriers and Newsboys.

To the candidate in this district having the highest number of votes will be awarded a Shetland pony, cart and harness, complete, valued at $300.

To the candidate in this district having second highest number of votes will be awarded a Shetland pony, saddle and bridle, complete, valued at $200.

To the candidate in this district having third highest number of votes will be awarded a pretty gold watch, valued at $15.

To the candidate in this district having fourth highest number of votes will be awarded a silver watch, valued at $7.50.

Miss Beatrice Brunson	4550
Lillian Maurenberg	7800
Vivian Broom	7800
Charles Ernest Vernoy	7800
James Eden	8900
Miss Ida Bloomberg	10300
Miss Wilhelmina Tucker	16750
Miss Annie Graham	17895
J. Walling Davis	27300
H. L. W. Brown	46180
Myrtle Jones	47815
Eleanor Raoul	100180
Nathaniel Kay	104260
W. H. Hamilton, Jr.	105925
Edward DeLoach	101170
Oscar Eugene Cook	111225
Herbert Chapman	110950
Fannie Mae Cook	114850
Florence Greenoe	116,375
Valentine Jenkins	1000
Sam Silverman	1000
Wm. J. White	1000
Esther Hutchins	1000
Eugene Bayliss	1000
Jack Ellman	1000
Miss Marion Overstreet	1000
Lowell Battle	1000
Miss Carlotta Burns	1000
Hugh Terrell	1000
R. H. Brown	1000
Miss Margaret White	1000
Miss Sarah Whitaker	1000
Harry Stone	1000
Miss Annie Mae Hilsman	1000
Frank Henley	1000
Miss L. E. Abbott	1000
Miss Susie Black	1230
Mose Gold	1250
Sam Nance	**1250**
Louise Simpson	1290
William Henderson	1290
Roy Young	1400
Paul Theodown	1420
John Thrasher	1425
Agnes Sharren	2335
Ralph Rose	1795
Louis Whitman	2340
Gladys McClellan	2800
Miss Marie Toy	2465
Raymond Smith	2575
Estelle Honer	3400
Howell Conway	3650
Annie Slatten	4125
Milton Holcombe	5025
Miss Alice Feldman	7000
Ida G. Fox	7300

District Number Eight.

To the candidate in this district having the highest number of votes will be awarded a Shetland pony, cart and harness, complete, valued at $300.

To the candidate in this district having second highest number of votes will be awarded a Shetland pony, saddle and bridle, complete, valued at $200.

To the candidate in this district having third highest number of votes will be awarded a gold watch, valued at $15.

To the candidate in this district having fourth highest number of votes will be awarded a silver watch, valued at $7.50.

Miss Ethel Van Horn	1000
Rosa Belle Edison	1000
Wm. J. White	1000
Howard Grove	1125
Merriot Brown Reid	1175
Miss Frances Summers	2120
Wm. Hood	3250
Luna Stewart	3200
Roy Coleman	3340
Miss Mary Holloway	5600
Sallie Evans, Douglasville	6300
Miss Lucille Berry	6705
O. H. Gintzen	7300
Chas. B. Alverson	8200
John Baker Long	12500
Miss Margaret Le Feure	42950
Rosemund Humphries	47530
Miss Louise Chewning	51705
Emery Ward	90820
Frank Ison, Jr.	103245
Richard Rainey	106080

District Number Nine.

To the candidate in this district having the highest number of votes will be awarded a Shetland pony, cart and harness, complete, valued at $300.

To the candidate in this district having second highest number of votes will be awarded a Shetland pony, saddle and bridle, complete, valued at $200.

To the candidate in this district having third highest number of votes will be awarded a pretty gold watch, valued at $15.

To the candidate in this district having fourth highest number of votes will be awarded a silver watch, valued at $7.50.

Miss Beatrice Brunson	4550
Miss Wilhelmina Tucker	16750
Miss Annie Graham	17895
J. Walling Davis	27300
H. L. W. Brown	46180
Myrtle Jones	47815
Eleanor Raoul	100180
Nathaniel Kay	104260
W. H. Hamilton, Jr.	105925
Edward DeLoach	101170
Oscar Eugene Cook	111225
Herbert Chapman	110950
Fannie Mae Cook	114850
Florence Greenoe	116,375
Miss Ida Bloomberg	10300
James Eden	8900
Charles Ernest Vernoy	7800
Vivian Broom	7800
Lillian Maurenberg	7800
Miss Beatrice Brunson	4550
Miss Annie Graham	17895
J. Walling Davis	27300
H. L. W. Brown	46180
Myrtle Jones	47815
Eleanor Raoul	100180
Nathaniel Kay	104260
W. H. Hamilton, Jr.	105925
Edward DeLoach	101170
Oscar Eugene Cook	111225
Herbert Chapman	110950
Fannie Mae Cook	114850
Florence Greenoe	116,375
Miss Ida Bloomberg	10300
James Eden	8900
Charles Ernest Vernoy	7800
Vivian Broom	7800
Lillian Maurenberg	7800
Miss Beatrice Brunson	4550

District Number Ten.

To the candidate in this district having the highest number of votes will be awarded a Shetland pony, cart and harness, complete, valued at $300.

To the candidate in this district having second highest number of votes will be awarded a Shetland pony, saddle and bridle, complete, valued at $200.

To the candidate in this district having third highest number of votes will be awarded a gold watch, valued at $15.

To the candidate in this district having fourth highest number of votes will be awarded a silver watch, valued at $7.50.

G. W. Posey, Jr., Juniper	7100
Belle Stowe, Toccoa	7200
Richard Johnson, Tennille	6200
H. H. Redwine, Fayetteville	6100
Will Chapman, Whigham	6930
J. P. Tucker, Jr., R. F. D. Decatur	
Ruth Aiken, Forrest Park	6300
Sarah Carter, Savannah	6100
A. E. Gilmore, Jr., Tennille	6005
tur, Ga.	5900
Bennett Jeffers, Douglasville	5670
Sidney Newsome, Union Point	5600
Dan Patrick, Conyers	5205
Virginia Wing, Roswell, Ga.	4860
Anna Johnson, Summerville	4605
W. Harrell, Jr., Quitman	4890
Rives Carey, Barnesville	4000
Terry Strozier, Greenville	3610
Betta Davis, Fayetteville	3600
Jessie Tabor, Loganville	3600
J. P. Craven, Baxley	5250
Clay Burruss, Carnesville	3265
H. C. Ogilvie, Savannah	3210
Elmo Greenwood	3200
Morris McClure, Jackson	2900
Alfred Wilkes, R. F. D. Atlanta	2620
Eleanor Lindsay, Tucker	2420
Elsie Cummings, Savannah	5200
Dolph Little, Commerce	2400
J. C. Smith, Oxford	2340
B. C. Elder, Blakely	2300
Wm. Cornog, Lavonia, Ga.	2150
Gertrude Marshall, Savannah	2100
Carl Bragg, Woodcliff	2005
Mattie L. Johns, Loganville	1675
Helen Mitchell, Richwood	1595
J. L. Brewer, Egan	2050
Sarah F. Spier, Monroe	1565
W. A. Hollis, Columbus	2190
Horace McConnell, R. F. D. Atl	1405
Chas Harlan, R. F. D. Atlanta	1280
E. A. Heckle, Cornelia	1255
Virginia Young, Roswell, Ga.	1175
Robt. Mobley, Jr., Quitman	1150
Clyde Stephens, Barnesville	1075
Nora E. Webster, Sylvania, Ga.	1025
Etheridge Bradley, Smyrna	1015
Ernest Baker, Washington	1110
Chas. Clark, Loganville	1010
Brannon Sharp, Commerce	1000
G. W. Davis, Bremen	1000
Felix Reid, Union City	1000
C. V. Turner, Jr., Quitman	1000
Lily Wilkes, R. F. D. Atlanta	1000
Rudolph Campbell, Fairburn	1000
Thos. Lamar, Waycross	1000
Evelyn Davis, Baconton	1000
E. V. Turner, Jr., Athens	1000
Amy Davis, Bremen	1000
Joe Tink, Gainesville	1000
Bennett Willis Norman, Norman Park	1000
H. B. Reid, Crawfordville, Ga.	1000
Evaline Webster, Walcross	2300
Miss Jennie Fowler, Newnan, Ga.	Vote Coupons

School Boys and Girls Outside of State of Georgia.

To the candidate in this district having the highest number of votes will be awarded a Shetland pony, cart and harness, complete, valued at $300.

To the candidate in this district having second highest number of votes will be awarded a Shetland pony, saddle and bridle, complete, valued at $200.

To the candidate in this district having third highest number of votes will be awarded a gold watch, valued at $15.

To the candidate in this district having fourth highest number of votes will be awarded a silver watch, valued at $7.50.

Miss Jennie Fowler, Newnan, Ga.	Vote Coupons
Elmer Cooper, Greenville, S. C.	52000
Willie Finlay	51300
Robert Hyatt Brown	48805
Miss Lyldia Bemley	27200
Ralph Turner	23350
Edmund A. Lively, Birmingham, Ala.	21305
Rodney Stephens, Abbeville, S. C.	16500
Geo. W. Chamlee, Chattanooga, Tenn.	16025
Miss Dorothy Davis	12235
Chas. E. Briley, Jr., Charleston	8100
Henry Hicks	7350
J. T. Well, Jr.	7350
Pauline Trull	7300
Janette Gerelde, Pensacola, Fla.	6875
Miss Annie McCarrell	3450
Novel Wheeler	2350
George Andrews	2100
Lindsay W. Graves	1045

Georgia School Boys and Girls

To the candidate in this district having the highest number of votes will be awarded a Shetland pony, cart and harness, complete, valued at $300.

To the candidate in this district having second highest number of votes will be awarded a Shetland pony, saddle and bridle, complete, valued at $200.

To the candidate in this district having third highest number of votes will be awarded a gold watch, valued at $15.

To the candidate in this district having fourth highest number of votes will be awarded a silver watch, valued at $7.50.

M. Means, Meansville	51895
Ambrose B. Tribble, Lithonia	58530
Gertrude Moseley, Menlo	56080
John Logan, Gainesville	55250
Ben Steinberg, Cartersville	51680
Lois Casey, Chattahoochee	50090
Chas. E. Kelly, Cartersville	47840
Margaret Danner, Doraville	46425
Patrick Jones, Macon	45225
(Eillie) Wm. L. Campbell, Norcross, Ga.	38605
James Leak Reeves, Madison, Ga.	36000
Virginia McCowen, Marietta Car Line	34250
D. W. Spain, Talbotton, Ga.	30605
Clifford Henry, Carrollton	29385
Mary Allen, Macon	28905
Mary Caldwell, Chipley	19940
R. C. Overstreet, Sylvania	19500
Maxwell Aubrey, Bolton	19495
Paul Jossey, Forsyth	17955
Ennis Spinks, Chipley	17900
Blake Nichols, R. F. D., Atlanta	16795
Miriam Stansell, Gainesville	15050
Elmer Towns, Social Circle	15805
Landrum Grey	12650
Cary Brazil	12600
Reginald Houser, Macon	12360
Raleigh Wilkinson, Athens	11550
Esther Boorstein, Covington	10750
Warner Webb, Griffin	10350
Ernest F. Carlisle, Jr., Griffin, Ga.	8450
H. E. White, Fiovilla	8405
O. S. Morton, Raymond	8390
W. B. Dismukes, Mystic	8230
Grady W. Griffin, Athens	9300
Ora Lyons, Griffin, Ga.	8125
Susie Glenn, Social Circle	7950
Wm. Tillaferro, Mansfield	7350
Emory Steele, Commerce	7200
Belle Ragsdale, Lithonia	7190

Fortune in Gold Awaits Claimants

Insane Kansas Woman Leaves Bag of Nuggets and Dust Worth $10,000.

HUTCHINSON, KANS., June 28.—A bag of gold nuggets and gold dust worth $10,000 awaits any heirs who may be found to the estate of Mrs. Ann M. Bernhart, who died recently in Davenport, Iowa, according to the announcement of G. M. Duckworth, administrator.

Several years ago Mrs. Bernhart was adjudged of unsound mind. Duckworth was named her guardian. The cottage here where she lived alone was closed and she went to an asylum. Upon her death Duckworth thoroughly searched her cottage. The nuggets and dust in small bags were found secreted in the dwelling.

THE main office counters, interior finish for dining room, lobby and buffet for the Ansley Hotel were manufactured by the

Colcord Lumber Co.

A. R. COLCORD, President

Phone M. 3598

P-R-I-N-T-O-R-I-A-L-S

No. 162

The Advertising Value *of* Good Stationery!

—can not be overestimated. It compels admiration, cultivates confidence, influences regard, and advertises you as successful and progressive. We operate two distinctly different yet equally popular processes. STEEL DIE ENGRAVED and LITHOGRAPHED STATIONERY. Both have equally ardent devotees—your good taste will be sure to decide one or the other, for in the matter of good stationery these two methods have no substitutes. Samples mailed interested parties on request. Sketches submitted for approval.

BYRD

Printing Co.

Lithographers, Steel Die Engravers, Printers

46-48-50 W. Alabama,

Atlanta.

Phones M. 1560-2608-2614.

The

Electricity

For

Light and Power

Throughout the

Hotel Ansley

Is

Central Station Current

Furnished By

Georgia Railway & Power Co.

Contract Dept.

Phone 4945

WHAT ATLANTA MANUFACTURERS AND JOBBERS ARE DOING

MANUFACTURES DINNER PLANNED FOR EVE OF 4TH

New Ansley Hotel Will Serve Atlanta Factory Owners to the Number of 200.

HOME EXHIBIT PLANS TOPIC

Brooks Morgan Has Definite Proposals for Acceptance or Rejection—Pledges Desired.

Atlanta manufacturers, to the probable number of 200, will gather on the evening of July 3 at the Ansley Hotel for a dinner.

The object of the dinner is to discuss the proposed permanent exhibit of Atlanta-made goods, and at the same time, to discuss the advisability of holding the annual temporary exhibit, such as was held last year at the time of the Southern Merchants' Convention.

The dinner had been set for June 24, but the unavoidable absence from the city of Brooks Morgan necessitated a postponement.

The new date was set at an informal conference of Mr. Morgan, Wilmer L. Moore and Walter G. Cooper held Wednesday.

Invitations to the big "Manufacturers' Dinner" will be sent out at once, and a general response is expected.

At the dinner, Mr. Morgan will lay before the manufacturers definite proposals for lease or purchase of buildings suitable for the installation of a manufacturers' exhibit. It will, in brief, be a "show down." The permanent exhibit project has been gone over thoroughly. The manufacturers have seen Chattanooga's display, and they have learned in detail of New Haven's success. There has been plenty of time for them to make up their minds. At this dinner they are expected to signify what they intend doing.

If, as is expected, the will of the manufacturers is seen unanimously in favor of the exhibit, a start will be made. But the backers of the project do not wish to start unless they have assurance of 200 exhibitors and 40,000 or 50,000 feet of floor space.

Strenuous Work Done Preparing for Convention.

When the four or five thousand merchants from all over the South gather in Atlanta for their convention, during the first two weeks of August, it is doubtful if any of them will be able to realize the care and effort that has been expended to make their meeting a success.

For instance, one energetic committee has been toiling throughout the hot week in an effort to raise funds for the entertainment of the visitors. As a result of their conscientious endeavor, the Merchants' and Manufacturers' Association sees its way clear, as to finances, to play host to the gathering.

Another committee has been hard at work preparing the program. The program is to be an elaborate affair. Three or four topics a day will be discussed, and most of the discussion will be in the shape of five-minute addresses. The traveling men are doing yeoman's work in finding the good speakers scattered throughout the territory, men who have opinions worth hearing and experience likely to be helpful to other merchants in their lines.

Moving Big Concern Takes Almost Week

Dougherty-Little-Redwine Co. Get to Temporary Quarters by Dint of Hard Work.

Almost a week has been required for moving the Dougherty-Little-Redwine Company from its old home in North Pryor Street to temporary quarters at 30-32 South Pryor Street. It is estimated that about forty boxcar loads of goods were moved, the stock being valued at $150,000.

"That amount of silks would not make much of a showing, but when it comes to underwear, it is a different story," remarked J. Little.

Jordan Thinks Europe's Land Banks Ideal for South

Cheap Loans on Farm Lands Spell Financial Independence for Cotton Grower, He Says.

Special Cable to The American.

By COLONEL HARVIE JORDAN.

(Member of the American Farm Credits Commission and President of the Southern Cotton Association)

OLDENBERG, GERMANY, June 28.—The capitalization of Southern cotton growers through the mortgage bank system, giving them mortgage loans at low interest with easy payments, would completely reorganize the cotton-growing industry of the South. I am convinced that the land mortgage business in America can be systematized along the lines of similar mortgage systems in Europe.

If this is done it will bring a new era of prosperity to the South and greatly increase the cash returns from cotton, which now represent practically the entire balance of trade of the United States.

Southern cotton growers to-day are just one year behind financially. They have been behind since the Civil War.

The curse of the cotton farmers is the store lien system, under which they are obliged each spring to purchase their supplies on credit from the supply merchants. Frequently farmers pay 50 per cent or more in excess of the cash price of goods for the privilege of this credit. Moreover, the supply merchants secure absolute control over the farmers.

Marketing Is Hurried.

The cotton crop has to be marketed as soon as harvested. Farmers have practically no control over the marketing. This is because they have no financial independence. The American commission has studied the mortgage systems which place European farmers in far stronger positions as borrowers than our own farmers. In America we still are clinging to the antiquated practice of forcing short-time loans on the agriculturist.

European farmers borrow through an intermediary society and enjoy as strong positions as any railroad or municipality. If our Southern farmers mortgage their land they must pay back the entire principal in lump sum in a few years, else pay a costly commission for renewal. So long as this is true naturally the farmers won't mortgage their land until actually pressed to the wall.

In contrast to this European farmers repay their loans in small annual installments. So long as they meet their interest payments they can never be sold out. Their entire payments for both interest and principal amount to less than our farmers frequently are required to pay for interest alone.

Cash Basis Possible.

If Southern farmers can get a device to act as their agent in borrowing and can capitalize their land holdings on terms that will permit them to repay little by little, we can put the cotton-growing industry of the South on a cash basis. This would enable our farmers to buy on a cash basis and secure financial independence. It would break the power of the supply merchants. It would be the surest way to a New South. A New South would mean prosperity to the nation.

There is no theory in this proposition. I have studied these mortgage systems here. They are straight business enterprises that we Americans can adopt, perhaps improve upon. The Legislature of every State in the Union should take this matter under consideration.

When currency reform is enacted in the United States this should form part of the program. Farmers never up to this time had any consideration whatsoever given their requirements as borrowers. In currency or banking legislation they have been left to get along as well as they could. This has been largely responsible for the financial positions of the Southern farmers to-day.

Men's Hats For Next Fall Pert Affairs, Blue and Green

Fall, 1913, hats for men are being shown by jobbers in Atlanta.

Take them big and large, they deserve the name the women give their headgear—they are "creations."

One "creation," for instance, is green velour, with a little bow at the back, and a button-hole stitched edge.

Brown-Perryman-Greene Company say velours, particularly in blue and green, are "the thing" for fall. Velours retail from $3.50 to $7.50.

The "Trooper" shape is proper. To make a "Trooper" shape, punch out a crown, then strike it with the edge of the hand, lengthwise. That's all.

Another "creation" particularly fetching is blue, with red, white and blue stitching which runs up and down the crown and around and around the brim. A button is in the geometrical center of the crown.

Perhaps the best of the bunch, to many tastes, is a green felt hat, "Trooper" shape, of course, with "zebra" finish. "Zebra" finish means that it is 'self-striped." Alternate stripes are smooth, the others are unfinished—fuzzy, in a word. The stripes are something less than half an inch wide, and run vertically on the crown. The hat really is not "freaky." It is attractive.

Other soft hats are lined with gay silk, have welt edges, or are otherwise adorned.

Brand-new is a chinchilla hat. Corduroy and cloth of all kinds will be much in vogue this autumn.

Caps promise to continue their unprecedented popularity. They come in all patterns—one, for instance, a "cubist" design in maroon and tan.

For the man who will wear a derby, regardless, it may be news to know that the derby crowns will be a bit higher this fall, the brims about the same. Crowns seem to be working back from the flat effect of a year back to the old-fashioned high crown. They change a bit each year.

Boys—the little fellows—wear telescope shape hats, while you can't give them to their elders.

Of course, this takes no account of the "staples"—the conservative styles which never change.

LUMBER SALES SHOW BUILDING KEEPS UP WELL

Dealers in Supplies Tell of Big Things in Prospect for the Coming Autumn.

Dealers in lumber, brick, cement, plaster and building supplies report that Atlanta is going straight ahead in its expansion.

Unanimously they report good trade. One particularly encouraging feature, according to their expressions, is the steady increase in the number of small residences, homes costing between $3,000 and $4,000, seeming to predominate.

Furthermore, building supplies dealers are unanimous in saying that there are great plans in store for fall. If all rumors are to be believed, property owners are contemplating improvements at almost a "boom" rate as soon as summer is past.

Paint dealers also are cheerful. They report contractors figuring on work far ahead, and also general activity in refurnishing buildings which are not new, but which are being remodeled to meet the city's growing needs.

Expressions from dealers in these lines follow:

V. H. Kriegshaber: "Our observation is that there is a good deal of building contemplated—in the wind, so to speak. When conditions settle down this fall, we look for an excellent trade in building supplies."

Randall Bros.: "Our business is better than it ever has been in lumber and building material. The increase has come from the increase in medium priced houses, residences to cost between $3,000 and $4,000.

"It is hard to tell about the fall, but we look for a good trade. Prices are a little lower. This always is the case in June and July. There will be a reaction in August and September, and quotations will be stronger. This is the history of every year."

Willingham-Tift Lumber Co.: "Business has been quite brisk up to the present time, with particular activity in the erection of small houses. This looks to us like the right time to build, for prices, in our opinion, are at the bottom."

Seiple Sons: "Business is fairly good at the present time, and it is picking up rapidly. We look for a very good trade for the rest of the year. The market is steady, still prices are reasonable and it is a good time to build. We notice a revival particularly in the erection of small houses."

Dozier & Gay: "From the number of contractors who are figuring on painting to be done between now and fall, we look for a big business.

"Every indication is that a large number of new homes are to be built, and there are rumors of several large buildings for wholesale houses and small factories.

Trained Men Great Need Of Business World To-day

Germany and other European countries are far ahead of the United States in the matter of commercial education. This point was brought out in a speech before the annual convention of the National Association of Credit Men at Cincinnati.

"The annual losses by reason of failures in the United States amount now to some $200,000,000," said Mr. Gaehr, "or over $2 per capita. To put it concreately, the national annual loss from bad debts equals one-half the estimate cost of the Panama Canal.

"Professor Munsterberg of Harvard University observes that a great difficulty of our educational system has been that it does not teach a man to find himself, and when he learns his strong and his weak points, his real inclinations toward and qualifications for a pursuit in life, it is usually too late.

"We find the highway of commerce and life marked with sad monuments of men crushed under the wheels of progress who would have made a success in life had they had the proper direction and counsel and had they been taught to fashion their thoughts to fruitful issues, men who could and should have been helped to usefulness.

"A further difficulty is that the vocational demands are not sufficiently fixed and brought to the attention of the younger generations. They know comparatively little of the inner labors, the inner values, and inner difficulties of various professions and callings.

"Then, too, in many cases trivial chance influences decide the choice of a vocation. Young men often drop into a place, rather than deliberately choosing business as a life vocation.

"The need of better trained men, especially commercially, made itself felt several years ago, and as a result a number of universities and colleges of high standing organized schools of commerce, Harvard University ranking its School of Business Administration as one of the graduate schools. Several cities have established high schools of commerce, yet the schoolmaster and the business man are still too far apart.

Auto Sales Gaining Over Last Season

Business Gradually Working to Credit Basis—Men Buy Cars as They Buy Homes.

"So far as we are able to judge from the business done by our clients, automobile sales in Atlanta have been exceptionally good for the period which began January 1," says Joseph N. Moody, of the Auto Credit Sales Company.

"The automobile firms whom we represent as a credit clearing house report an increase over last season.

"Sales probably would be larger yet if we did not check them. Amusing as the idea may seem, we are in a sense philanthropists, for we are saving the people from themselves, in this way: Suppose a man with moderate income tries to buy an auto on time. We investigate carefully. If he has a family of girls, let us say, all living at home, and no income but his salary, we turn him down. If he had a family of boys, all working and able to help purchase a car, all well and good.

"The automobile business is working more and more toward a time basis. A man buys his motor car now just as he would buy his home—on payments. I believe the future will see 90 per cent of the business done in that way."

City Salesmen Take Outing; Truce Kept

Jobbers Agree Not to Scout for Business During Absence of Their Representatives.

City salesmen will be conspicuous by their absence this week. The grocer or dry goods merchant who needs to replenish his stock must telephone to his jobber. The jobbers have agreed not to solicit business for the week, but just to take what comes to them in the natural course of events.

The reason for this strange pact is that the jobbers are on their annual outing at the Isle of Palms, near Charleston, S. C.

In order not to take advantage of their absence, fifty or more jobbers signed a formal agreement of neutrality for the week, and O. T. Camp, president of the Retail Grocers' and Butchers' Association, sent a letter to all members of his organization acquainting them with the state of affairs, and asking that they fill urgent needs only, by using the tele-

SELLING NOTES.

The heavy demand for sport coats this season is helping the dress goods trade over some rough spots. Chinchillas and sponges are used principally in the manufacture of these garments, and makers and wholesalers of these fabrics are doing a good business in them.

The firmness of 39-inch, 80 squares, is one of the features of the print cloth market at the moment. Printers have taken this construction in good quantities, and as a result of curtailed production by the mills the supply has fallen somewhat behind the demand.

A thing that is regarded as a good omen for the future of the men's wear fabrics trade is the promptness with which the manufacturing clothiers are settling up their accounts with the mill agents. In view of losses sustained by the clothiers as a result of the strike earlier in the year this action on their part is said to indicate the thorough soundness of the clothing industry.

VOLLMER MANUFACTURING COMPANY
Moore Building
ATLANTA, GEORGIA
MAKERS OF FINE JEWELRY
Special Designs in Platinum
Engravers *Diamond Setters* *Watchmakers*
Specialists in Jewelry Repairing

WHAT DOES IT OFFER?

That's the question every wise merchant mostly considers in selecting his shoe market.

Briefly, here are the advantages offered by the RED SEAL Shoe Factory, located right here in Georgia, to the merchants of the South:

1st. The quickest and most convenient service. Our mail order system will enable you to keep your stock sized up from week to week, to do a bigger business on a smaller stock. It eliminates any accumulation of dead styles, and our nearness to you means quite a saving in freights.

2nd. RED SEAL Shoes are the best advertised in the South. Buying a well-advertised line is the next thing to buying a well-established business.

3rd. Style and Values. It would be easy to say right here "they're the best in the world." Any manufacturer can and most of them do modestly claim that about their goods. It doesn't prove anything. We simply invite comparison on style, quality and value between RED SEAL Shoes and any competitive line on the market.

Thousands of money-making Red Seal dealers and millions of satisfied wearers make us confident of your verdict.

A postal will bring catalog or salesman without obligation on your part.

J. K. ORR SHOE COMPANY
Red Seal Factory
Atlanta, Ga.

Mail orders on way same day

ALL HANDS POINT TO BIG 4 PEANUT PRODUCTS
SELL SINGLETON'S
Peanut Products
FOR SURE and STEADY PROFITS
157½ Whitehall. Phone Main 665.

DIXIE PICKLE AND PRESERVING CO.
Manufacturers of
Pure Apple and Distilled Vinegar, Catsup, Pickles, Mustard, Pepper Sauce, Sauer Kraut, Jelly, Etc.
CANNED GOODS
364 to 378 Marietta Street, Atlanta, Ga.

Write for our latest Catalogue. The leading merchants are adding the 5c and 10c departments. Why not one for your town?
McCLURE 10c CO., 47-49 S. Broad St.
Give Your "DIMES" a Chance

A FREE TRIP
To Atlanta is available to the merchant who buys an adequate bill from the members of the Merchants' Association.
Write to
H. T. Moore
SECRETARY.
Rhodes Building, Atlanta.

STATIONERY MADE BY A SOUTHERN FACTORY

Here in Atlanta is a factory that makes Tablets, Box Papers, Envelopes and School Stationery—the only factory of its kind south of the Ohio River—the largest south of New York. One of our specialties is

TUBEROSE
"Particular Paper for Particular People"

Put up in Tablets, Pound Papers and Box Papers; one of the best qualities on the market.

Our new 500-page catalog, showing these and other goods, will be ready August 1. Ask for a copy, Mr. Merchant.

MONTAG BROTHERS
Manufacturers---Jobbers---Importers
10-12-14-16-18-20 Nelson St. ATLANTA

Make your Vacation pay. It's perfectly possible to draw big dividends from it if you want to.

Suppose you got only one revolutionizing idea out of the Merchants' Convention. Suppose you carried that idea home under your hat and dropped it into the part of your business that most needed it.

And suppose that from that one idea came a new development in your merchandising that made two profits grow where only one grew before---

Wouldn't it pay you pretty well to have come to the New Idea plant?

That's exactly what the SOUTHERN MERCHANTS' CONVENTION is going to be---a New Idea plant.

You can see, hear, observe, study at close range the ideas and the methods of the merchants and the thinkers who have done Big Jobs.

And incidentally you can have the best social time that the Best Social Committee in the world can get up for your pleasure.

ATLANTA, AUGUST 4-15
MERCHANTS AND MANUFACTURERS ASSOCIATION

RUSSIA SEEKING U. S. FRIENDSHIP IN NEW TREATY

Renewal of Pact Abrogated by Congress Is Proposed by Diplomats of Czar.

JEWISH QUESTION RISES

Washington Is Silent, but Understanding Is That Bryan Is Willing to Renew Negotiations.

WASHINGTON, June 28.—Russia has asked the United States Government to take up the question of a renewal of a treaty of amity and commerce. The treaty of 1832 on that subject was abrogated out of hand by the Congress of the United States.

Secretary of State Bryan said today that the question of renewing negotiations had been discussed with the President, but that there was nothing yet to state in the way of detail.

It has been stated to Russia, however, that the United States is willing to resume negotiations which had been commenced during the administration of the office of Secretary of State by Mr. Knox.

Two Diplomats Suggested.

The President is soon to appoint an Ambassador to the Court of St. Petersburg and the report is that a selection will be made between Charles R. Crane and Frederick Penfield, of Philadelphia and New York.

The administration will have to meet the question of the Jewish passport and the recognition of the Jews as American citizens without regard to race or religion in the new negotiations. It is well known that Russia was anxious to renew negotiations very soon after the affront to the Jewish race under the old treaty or by Russia's construction of the old treaty was wiped out by the joint resolution of Congress which abrogated the treaty of 1832. This action of Congress was unequivocally an act to rebuke Russia for her treatment of the Jews generally and specifically for her continued refusal to recognize passports issued to Jews.

Knox Charges Discrimination.

Secretary of State Knox held that the question of Jews should not enter into the matter at all, and that the real question was that the treaty of 1832 discriminated against American citizens.

It was stated during the last administration that Russia was trying to separate the Jewish passport question from all other questions which would enter into a treaty of amity and commerce, such as is made with all enlightened nations.

The statement was made at the time that the old administration frowned on this none too subtle suggestion of Russia and held that there should be no treaty except one that would do full justice to all Americans—Jews, Irish, English, Germans—no matter what their origin if they were citizens of the United States.

White House Silent.

The State Department at that time knew that if a treaty was sent to the Senate which did not include a solution of the passport question it could not be ratified. It is said that the present administration understands the situation thoroughly and will endeavor to get a treaty which will cover all American interests favorably or none at all.

At the White House no expression of opinion is yet obtainable from any official reflecting the views of the President. There is no question, however, that the Ambassador to be appointed by the President will be fully instructed on the passport question before he goes to St. Petersburg.

SOCIETY WOMAN GOES TO WORK IN BIG STORE

LOS ANGELES, June 28.—Miss Florence Lord, a graduate of Smith College, prominent socially in Chicago, New York and many other Eastern cities, and influential in suffrage clubs, has been working for a week or more in a Los Angeles department store, "to study the sociological conditions" at first hand, in order "to get away with her stunt."

Verses Tell How 'Imperator' Ought to be Pronounced

Great Trouble Found With Largest Liner Is That Everyone Gives Her a Different Name.

NEW YORK, June 28.—There is one fault already found with the Imperator, the giant vessel of the Hamburg-American line, which has just made her maiden voyage as the biggest ship afloat. The trouble is no one knows how to pronounce her name.

Many think they do, and as a result, she is called many things as Amerson Hough, the author, who answers to Huff, How, Hoe, Huge and a few other things.

In reply to inquiries as to the pronunciation the publicity agent says that the German pronunciation which is sanctioned by the modern Latinists makes the "a" in Imperator sound like the "a" in father. The accent is on the next syllable to the last. The poet laureate of the line has been so much puzzled by the variety of pronunciations that he has celebrated them in verse. Here are some of the couplets:

Biggest ship upon the water,
Gorgeous, quetnly Imperator.

If you do not like that style of calling the ship, perhaps the poet laureate remarked, you may take this:

In the finest class we state her,
Peerless, German Imperator.

"And please," the poet said, "do not make peerless "beerless." Then, after running his fingers through his hair, the poet emitted and submitted this:

Vastness!—making senses totter!
Sea Collossus, Imperator!

"To the tune of 'Dixie,'" said the poet, we might get still another line on the pronunciation by singing:

Buckwheat cakes and a little batter
Taste quite good on the Imperator!

Greatest Salmon Run in Puget Sound

Quadrennial Migration of Horde of Fish From Fraser River Begins on Pacific Coast.

SEATTLE, June 28.—Steamship men report the approach of the annual Sockeye salmon run, which this year is the quadrennial big run, the greatest fish migration in the world. The fish now entering the Sound were born four years ago.

When the first white men came to the Northwest the Indians told them of this periodical big run, which had been regular as far back as their tribal legends went. It is the Canadian theory that the fish making up the big run are hatched in Fraser River and grow to maturity off the west coast of Vancouver Island.

Four years ago so many traps were set for the mature fish that few were able to enter the Fraser, and the Canadians have insisted that the big run of 1913 would be a failure. Hence there is international interest in the size of the approaching swarms of salmon.

Anything Shocking Police, Called Bad

Criticism of Chiefs of Present Styles Declared Cause for Women of Country to Act

JOHNSTOWN, PA., June 28.—Attacking immodesty in women's dress, Mrs. H. W. Black, of Riverdale, today stirred the delegates and visitors gathered at the annual convention of the Cambria County Sabbath School Association, in session here.

"Christian women should not wear clothes that cause people to turn and look at them after they pass," declared Mrs. Black.

"The police chiefs in convention at Washington have gone on record demanding a reform in women's dress. When it gets so bad that the police have to ask such a thing, I think it is time Christian women should act."

ATLANTA INSTITUTE
OF
MUSIC AND ORATORY
A MODERN CONSERVATORY
Opens Sept. 1st, 1913
20 EAST BAKER STREET



The Greatest School in the South

GORDON OLDEST LARGEST ·BEST·

The Strongest Faculty and Best Equipped School in the South.
121st Session (61st Year) Begins September 4th, 1913

The U. S. Government ranks GORDON in CLASS A through its War Department.

All boys under strict Military Discipline, in charge of ACTIVE officer from U. S. War Department.

Finest Climate; over 900 feet above sea level; no malaria; no typhoid; pure water; modern sanitary sewerage.

Board in Best Families under a mother's refining influence, or in dormitories under experienced matrons and teachers, as parents may prefer.

The most complete Athletic Department in the South—football, baseball, tennis and track teams—all champions in their class.

New $10,000 Carnegie Library, with great collection of books free to all students—two years old.

New $25,000 Dormitories, modern in every respect, equipped with electric lights, lavatories in every room, hot and cold water, porcelain baths—one year old.

New $50,000 Academic Building, equipped with the latest in laboratories, steam heat, etc., just completed.

New $20,000 Athletic field, the finest in the South, just completed.

The Best Equipped School in the South; the Most Thorough; the Most Progressive.

Enrollment last year, 700. Patronized by the best families of the South for 60 years.

Write today for handsome FREE catalogue to
E. T. HOLMES, A. M. Pres.,
Barnesville, Ga.

My Experience With Tacco ---The New Handy Varnish

By EVELYN WREN



HOUSEWIVES realize that a coat of varnish is often more satisfactory than a new piece of furniture. It is a gratification to see the marred chair which belonged to the first parlor suit look like new. The dining table has held many simple breakfasts, many delightful luncheons and many bountiful dinners, and the steaming dishes have left ugly marks upon its once shining surface. To see it emerge from its varnish treatment is like welcoming back an old friend.

Varnishing seems like tiresome, dirty work, and a task suitable for men attired in overalls. I had always associated it with laborers' muscles and rough clothing until one day when I decided my desk at The American office needed some attention.

You do not become wholly unfeminine even if you are a newspaper woman. I was tired of seeing the black spot where the inkwell had overturned. I did not like the white mark where a glass of ice water had stood. All at once I had a hunch that I could do my work better if a marred place did not constantly remind me of a loss of temper and consequent lowering of self-respect and dignity. The refinishing of my desk became an obsession.

I read advertisements. Fortunately I am influenced by them. When I saw an advertisement of a varnish which a woman could apply with a cloth just as a furniture polish is applied, I resolved to investigate the novel preparation.

I went to the sixth floor of the Forsyth Building and entered the offices of The Amber Chemical Company. There I almost breathlessly inquired for Tacco, the water-proof, dust-proof and heat-proof varnish. (To tell the truth, I did not much mind about the heat-proof feature, for most of the heat in our office is caused by irritable nerves, and not by the weather. I am no exception.)

A bottle of Tacco was put into my hand, and I grasped a piece of cheesecloth and went energetically to work. I used just as much muscle as three years of typewriting will produce in a feminine arm. I worked as hard as any furniture polisher ever dreamed of doing in his worst nightmare. I thought I was doing well.

Imagine my chagrin and the expression on my face when the cloth was quietly taken from my vigorous grasp and I was shown that **Tacco requires no rubbing.** You do not have to use as much energy as I do in ordinary dusting.

Dust the article first. If it is much stained you might well apply a little soap and water. Then apply your Tacco to the dry surface. A piece of cheesecloth is the best medium, and a firm, gentle movement like that of dusting will put the varnish on in the best form. Then let it dry. At the end of five hours view the result and feel proud of your work which is really but a pastime.

Have a Tacco day. Take the breakfast cloth off when husband has departed for the office. Apply Tacco according to the directions on the box, and the dining table will be ready for use at lunch time. Of course if husband is a capitalist and breakfasts at 10:30 instead of at 7 you will probably not have the pleasure of using Tacco yourself. Let us hope that you are one of those domestic little housewives who just "loves" to make your home pretty with your personal effort, and that husband has not outgrown his appreciation of the little touches which you can give just a bit better than any hired help.

The table in the living room has played an important part in the happiness of the household. You could not think of home without that table, and the ones you see in the store windows never look quite as hospitable or nearly so homelike. Here Jack has read his paper and graciously explained politics to your bewildered self as you stitched on little frocks which were to go to Kindergarten with Little Girl. It has held Big Brother's school books and his drawing instruments. (Said drawing instruments are responsible for the big unsightly gash at the end.) All in all, you feel as you begin to apply Tacco with a gentle hand that this table has many dear memories. You would like to see it as fresh and pretty as it was when you and Jack picked it out. It seemed the finest table in the world on that day. How you blushed, and how manly Jack looked as he quietly drew the money from his pocket and ordered it sent to your new home.

When the table is finished the big chair will seem more worn and bruised than ever. You never realized how shabby the living room was getting. It seems but a day or two ago that you decided to surprise Jack with that comfortable chair on his birthday. You saved from your housekeeping money bit by bit and grew anxious toward the last for fear the fund would not be large enough. You grow tender toward that big chair as you remember Jack's eyes when he first espied it and then quickly gazed at you. The lovelight was there, even if you had been married a half-dozen years, and had but recently lost many hours of sleep with Little Girl's teething episode.



The tender feelings do not interfere with the application of Tacco. Let retrospection have its sway, and when you have had the pleasure of many happy memories look at the result. The table will shine like new. The gash made by Big Brother's steel ruler will not show. Tacco has acted as a filler and made the surface smooth as glass. Dusting will be a light task now. You may even scrub the table, for it has a water-proof finish now. The chair will bring the lovelight to Jack's eyes anew, for he, too, will remember the day your love made the gift.

If you are a housekeeper, you will welcome Tacco as a means of making your home brighter and more cheerful. You need never wish for an opportunity to send shabby furniture away to be refinished. You can buy a bottle of Tacco for only 50 cents. The economy of it will be demonstrated by its first use, and you will be ready to purchase a quart, half-gallon or gallon can before many days.

When I like anything I never take my liking for granted. I analyze my appreciation. Here is my analysis of my fondness for Tacco:

It requires absolutely no rubbing.
It dries in from two to five hours.
It is water-proof as well as dust and heat proof.
It is economical in time and money.

Well, my desk at The American office has had its Tacco treatment. Come in to see it, if you like. Then investigate Tacco as I did, if you like, or better still, benefit by my written experience and buy a bottle or can at any good drug or hardware store.

Do you live out of town? If you do, you would like to hear about a splendid proposition for out-of-town dealers. Write to-day for information and do not risk the loss of the agency in your town. Write and see what The Amber Chemical Company has to tell you.

The Amber Chemical Co., Inc.

Manufacturing Chemists

Atlanta, Ga.

Offices: 603-4 Forsyth Bldg. Phone Ivy 3131

BOY CONFESSES KILLING MOTHER AND BROTHER

Berkley Fleming, 19, of Ironton, Mo., Appears Unconcerned When Accused of Crime.

IRONTON, O., June 28.—Berkley Fleming, 19, has confessed to shooting his half-brother, Culbertson Stewart, almost three years ago, and his mother a few days ago.

The police took the boy to his grandfather's farm, where he pointed out the grave of his mother and stood by unconcerned as the body was removed. He was not impressed when the skeleton of Culbertson was exhumed.

Believe Boy Degenerate.

Chief of Police King, Dr. Wells and the Rev. W. H. Hampton, who have suspected for several months that Berkeley killed Culbertson, believe Berkeley a degenerate of the worst type.

Their theory is that he killed Culbertson because of jealousy and that he had worked out his carefull arranged plan of concealing the crime before he shot his brother.

The murder of the mother, they believe, was a part of his plan to keep her from exposing his former murder. A bullet hole in the back of the head of each victim and the mother's bruised face, say these men, destroy any accident theory.

Mother Is Suspicious.

Culbertson Stewart disappeared July 14, 1910, Berkeley's 17th birthday. The other brother afterward wrote letters to his mother purporting to come from Culbertson. She became suspicious, and he decided to kill her also.

After the crime he was found at a hotel waiting for dinner. He had gone there in a buggy to take his sweetheart riding. He made no objection to going to the police station, where he confessed.

Aged Pair Perform Own Marriage Rites

Bridegroom, 75 Years Old, Declares It Was His Sixth Experience With Such Ceremony

BEAVER, PA., June 28.—Dr. Akkelon Mercer, seventy-five years old of Beaver Falls, and Sarah L. Calgrove, sixty-five years old, of Wetzel county, West Virginia, performed their own marriage ceremony here.

When the pair obtained their license they informed Hamilton, the clerk, that all they needed was a license, as they could dispense with all bridal attendants and the minister.

Doctor Mercer and Mrs. Calgrove to Hamilton issued the license for marry themselves in the presence of witnesses. Doctor Mercer stated that he had been married five times, and in each instance he and his bride had performed their own ceremony, always in the presence of two witnesses.

Defaulter Hired to Audit Bank's Books

Man Who Wrecked Financial Institution, Will Go to Work to Untangle Its Affairs.

CARUTHERSVILLE, MO., June 28.—A. B. Tindle, cashier of the Pemiscot County Bank, which closed its doors following the discovery that he was short in his accounts, will be retained by the reorganizers to aid in straightening out its affairs.

"There is no desire on the part of the directors of the bank to prosecute Tindle," one of the directors said to-day. "He has turned over all his property and has been punished enough by his sudden fall from a position of trust and respect in the community."

Tindle's personal fortune is estimated at $200,000.

The action of the directors of the bank in retaining him in the task of straightening out the confusion caused by his shortage meets with the approval of a majority of the citizens it is said.

Prehistoric Flying Reptile Discovered

Skeleton of Pterodactyl Monster Is Found in Wyoming Fossil Bed by Geologists.

CASPER, WYO., June 28.—Dr. F. Salathe and D. VanWagener, geologists, who are prospecting this vicinity for oil, reported the discovery eighteen miles from Casper of a fossil bed, conspicuously visible in which is the almost perfect silicified skeleton of a flying reptile, probably of the pterodactyl, which measures at least sixty feet in length. The creature in life must have had a wing expansion of eighty feet.

$18.20 Round Trip $18.20.
GETTYSBURG
REUNION
BLUE AND GRAY.
Tickets sold June 28 to July 1, inclusive. Return limit July 10. Liberal stopover privileges. Leave Atlanta 11 a. m., arrive Gettysburg 1 p. m. next day; or leave Atlanta 2:45 p. m., arrive Gettysburg 5:58 p. m. next day.
SOUTHERN RAILWAY

Millionaire Gives Free Circus to Pay Pledge of Boyhood

Packer Leaves Home as Child to Make Fortune After Missing Show for Lack of Money.

CHICAGO, June 28.—Edward Tilden, millionaire packer, produced a circus to-day for "all the children within walking or riding distance" of the Tilden estate at Lake Delavan, Wis.

The huge entertainment cost $10,000 and had been planned for 25 years by the host. It grew out of a painfully vivid recollection of a circus that had come to town and gone away again without his getting inside the tent. It was fresh in his mind when he left Delavan a quarter of a century ago to come to Chicago to "make his fortune." At the train Edward Tilden told friends:

"I'm coming back some day and buy the town and give everyone a good time, and let every boy here see a circus."

A special carload of entertainers left Chicago for Delavan this morning. A dog and pony show and a band of 40 pieces left last night. The children also saw an aeroplane flight, had automobile rides and a big dinner.

Child Offered Home For Looking Pleasant

Smiling Face of Orphan in Photographed Group Wins Hearts of Couple Who Lost Baby.

POCAHONTAS, ILL., June 28.—In Pocahontas there may be a home for a little girl because she "looked pleasant" when a photographer took the picture of a group of children waiting for an automobile ride. Children in the orphan asylums on that day were given an outing by the Automobile Club of St. Louis.

Mr. and Mrs. Frank Miles, of Pocahontas, adopted a little girl several years ago. She died. Something about two of the little girls whose pictures appeared in the newspaper reminded them of the little one who died, and they have written for information about the children.

INDIAN GIRLS WILL TRY SKILL AT HAT-MAKING

CARLISLE, PA., June 28.—Indian art will now show itself in hats. At least that is the natural conclusion drawn from an announcement made by the Carlisle Indian School that a course in millinery has been established for aborigines.

Indian art, the absolutely original gift of America to the world, has expressed itself in pottery, in rugs, in a dozen other ways, but it has never before entered the field of headgear, and it is expected that this new innovation may yet cast the chic French models into the deep shadows.

SCHOOL ROLLS FAIL TO KEEP UP WITH BIRTHS

Wide Discrepancy Is Shown in Number of Pupils and Increase of Children.

WASHINGTON, June 28.—Chapters on "Roman Catholic Schools," "Typical Health Teaching Agencies of the United States," and "Parent-Teacher Associations" are special features of the annual report of the United States Commissioner of Education, just issued.

In addition to these the report contains substantial chapters on the following subjects: General survey of the year; educational legislation during 1912; higher education; city school systems; rural education; recent movements in negro education; a review of agricultural education; progress in vocational education; library development; education in Alaska, the Philippines, Hawaii, Porto Rico, and other dependencies; Indian education; educational activities in Canada, Latin-America, Great Britain, Northern Europe, France and Switzerland, Germany, Southern Europe and Russia; together with a general view of conditions in Asia, Africa, Australia and New Zealand.

In his introduction to the report the commissioner discusses the wide discrepancy between the increase in the number of children of school age and the actual enrollment; an apparent reduction in teachers' salaries during the year; the remarkable increase in high schools and high school enrollment throughout the country; the decrease in professional schools, due to the enforcement of higher standards, lack of preparation of teachers, which Dr. Claxton characterizes as "one of the greatest evils of our school systems;" the shortness of the school term in the United States as compared with other civilized nations; and the abnormally large percentage of illiteracy in the rural districts.

$18.20 Round Trip $18.20
GETTYSBURG.
Reunion Blue and Gray.
Tickets sold June 28 to July 1, inclusive. Return limit July 10. Liberal stop-over privileges.
SOUTHERN RAILWAY

Woman Jury Awards Verdict in Oregon

Plaintiff Is Awarded Damages of $5 in Legal Fight Over Cut of a Skirt.

ST. JOHNS, ORE., June 28.—The first regularly called woman's jury to serve in the State of Oregon tried a case in Justice Williams' court here and, after twenty minutes' conference, returned a verdict of $5 for the plaintiff. The jury was drawn in the regular form from a list of fifty women who have been chosen as liable for jury service during the year.

The case was one involving the price of a skirt. The plaintiff averred that a skirt which she had made by a local seamstress did not fit. She brought suit to recover the price of the skirt.

The fair jurors fixed the damages at $5.

FINDS COIN BEHIND PANEL; DIVIDES WITH FRIENDS

SHARON, PA., June 28.—As six carpenters were tearing down a house near the Leesburg coal mines, one found a false panel in a wall of the dining room from which he took a powder can containing $1,500.

The finder kept $500 as his share and each of his fellow workmen was given $200.

USE OF SCHOOLS AS AID TO LOVE MAKING URGED

Peace Executive Would Make Social Centers of Houses of Instruction in Big Cities.

WASHINGTON, June 28.—Arthur Deering Call, executive director of the American Peace Society, has undertaken to win for the young men and women of America the right to make love to each other.

Said he:

"One of the nation's greatest needs is the promotion of acquaintance between young men and women, the fathers and mothers of the next generation, under free, attractive and wholesome conditions. We need more wholesome conditions for 'courting.'

"I can think of nothing so important to this generation as the lifemates of its various individuals, or so vital to the next as its fathers and mothers and home life generally.

Would Use Schools.

"I propose a wider use of school buildings for social and neighborhood purposes. I do not want love-making a part of the school curriculum, but I think that the same lips that recite the multiplication table or decline a noun in the class room in the garish light of day might just as well whisper tender nothings while the moon peeks in at the window later on.

"For a great majority of our young people in the cities the dance halls provide the only regular amusement they can afford, where any man who has the price can step up to any young woman and ask her to dance. No wonder such places become recruiting places for vice.

No Instruction Needed.

"Why not let the school be a cross between the church and the saloon? Every school should be arranged so that in the evening the young folks could gather there for games, folk-dancing classes, music, athletics, sewing classes and moving pictures.

"All the young folks want is opportunity to meet under proper environment. We don't have to teach the men how to make love, or young women how to listen to them, but we owe it to the race not to hinder or pervert their natural tendencies by improper environment."

NEGRO GIVES FOUR PENNIES FOR FIVE DOLLAR BILLS

INDIANAPOLIS, June 28.—While Miss Stella Koch was busy tending a stand on the city market last night, a well dressed negro asked if she could give him some paper money for gold.

"I have four $5 gold pieces," he explained, "and I would like to get some paper money in exchange for them, as I do not like to carry gold in my pocket."

The girl said she could accommodate him, and going to the cash drawer produced four $5 bills. She handed the bills to the negro, and he dropped four bright, shining pennies into her oustretched hand.

BOARD OF TRADE TAKES IN 200 NEW MEMBERS

JACKSONVILLE, June 28.—At a meeting of the Board of Trade here 200 new members were initiated. The meeting was most enthusiastic and a program by the Hot Iron Club was greatly enjoyed.



GEORGIA MILITARY ACADEMY
THE SOUTHS MOST SPLENDIDLY EQUIPPED PREP SCHOOL
College Park, Eight Miles From Atlanta, Georgia
Fills every hour of a boy's life with wholesome mental development, body building, moral and social training, and preparation for a man's part in the world's work. A thoroughly disciplined, modernly appointed, attractive school for boys and young men—a gentleman's school, limited to about 125 boarding pupils, so grouped, as to give every teacher about 12 Cadets for tutoring and oversight at night. Delightful home life—a big happy family of successful, cultured teachers and pupils. Every sanitary convenience. Electric lights, steam heat, artesian water. Elevation nearly 1,200 feet, no malaria, perfect health.
Best Table Fare and prettiest School Campus in the South
Three regular Courses—Classical, Engineering, Commercial.
Member Southern Association of Colleges and Preparatory Schools.
Active U. S. Officer in Charge of Military Department.
Classed A by U. S. War Department.
Parents urged to visit and compare the School with the best in America. COL. J. C. WOODWARD, A.M., Pres.

LET ME END YOUR TOOTH TROUBLES
Absolutely Painlessly
Those who dread having teeth extracted, filled or crowned should call at my office and I will demonstrate to your entire satisfaction that I can do it painlessly by the use of my Nitrous Oxide.
Fillings in Silver, Platinum and Amalgam, 50c.
NO PAIN

73 1-2 Whitehall Street
$5 A SET

22-K Gold Crown, Porcelain Crowns and Bridge Work.. $3, $4, $5
TERMS TO SUIT
Guaranteed for 20 Years. They Never Slip or Drop. I Guarantee Them for 20 Years.
Lady Attendant and Ladies' Rest Room. Daily, 8 to 8; Sunday, 10 to 3. Phone: Main 1298.
Gold Dust Vulcanite Sets Do Not Make the Mouth Sore Nor Have Rubber Taste.
DR. WHITLAW, 73 1-2 Whitehall Street
Entrance 73½ Whitehall Street, Fourth Door from J. M. High Company. Over the Atlantic and Pacific Tea Store. Opposite Vaudette Theater.

THERE are at least 1,000 men in Atlanta earning perhaps $1,500 per year who can easily make $5,000, or more, soliciting life insurance. If you are an intelligent, high-grade man and not satisfied with your present position, it is your duty to inquire in regard to our propositions by letter or in person.
Anyone reading this ad who can suggest to me the name of a man whom he believes will make a good solicitor, will do a service, and I will be glad to investigate.
R. F. SHEDDEN, Manager
The Mutual Life Insurance Company of New York
Assets Over $600,000,000.00
Grant Building Atlanta, Georgia

Sellers Kitchen Cabinets
The kitchen is the workshop of your home; the woman is the master workman. Give her the kitchen's greatest need—a Sellers Cabinet—and help reduce her drudgery and shorte n her kitchen hours. Many new patterns just received; all specially price d; every one sold on easy terms. Take your choice now.
SPECIAL SALE THIS WEEK
SEE OUR BIG WINDOW DISPLAY
SELLERS CABINETS
Are Rigidly Constructed
They are carefully made by skilled workmen of best materials and will give a life-time of satisfactory service. They are massive in appearance and we personally guarantee their lasting qualities.
Sellers Cabinets Are Provided With Spacious Places
For everything needed in a modern kitchen. You can have everything within easy reach all the time. A good place for your flour, salt, pepper, sugar, cooking utensils, heavy groceries and extra large space for dishes.
OUR PRICES
By buying the Sellers in such large quantities, we are able to sell them at remarkably low prices. Come in tomorrow and see just how inexpensive you can make yours the one ideal kitchen.

Sellers ELWOOD, INDIANA KITCHENEED
SELLERS CABINETS
Save Steps in Large Kitchens
In addition to saving steps in a large kitchen they save space in a small one, because everything is so compact and kept in ITS place. You will have no extra steps across the kitchen; you can find it in your SELLERS.
Sellers Cabinets Have Bug Proof Flour and Sugar Bins
The sugar and flour bins of the Sellers are absolutely bug and ant proof. Everything can be kept in a most sanitary condition. Come in to-morrow and see these two exclusive Sellers features.
OUR TERMS
You can easily arrange satisfactory terms. Are you familiar with our credit system? If you are not, a good way to get acquainted is to buy your choice of our Sellers, have it charged and then you will soon learn of the many advantages in our charge system.

Big Reductions in Porch Furniture
The most remarkable price reductions that have ever been put on STANDARD porch furniture are now on ours. You can get any style chair, rocker, settee, bench, or anything you want for any porch. We call your special attention to our two rocker specials. These rockers are extra large, very strong, attractive and unusually comfortable. They are exactly as represented in these two pictures.
This big $4.00 Rocker reduced to only $2.45

This comfortable $3.50 Rocker reduced to $2.25
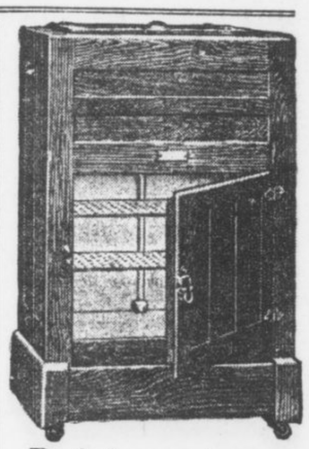
Refrigerators
Our refrigerators are made of well seasoned hard oak, are nicely finished, have direct cold dry air circulating system and will preserve your foodstuff right. Any style in Kalemined steel, enamel or porcelain linings. Our special family size, just like cut, is only $10
Our Blue Tag Bargain Basement Is Now Full of Odd Pieces Found in Our Stock-taking This Week
We finished stock-taking this week. Many, many odd pieces were discovered throughout our stock. They are now in our Blue Tag Bargain Basement, carrying prices which represent about half their value. Almost anything you could wish in furniture is here, and you will have no trouble in finding just the article you want.
GERMAN Porch Swings
will make your porch a cool, private retreat for the summer months.
Rhodes-Wood FURNITURE COMPANY
COMPLETE HOUSEFURNISHERS
103-5-7-9-11 Whitehall Street, Corner Mitchell
BUCK'S Gas Ranges
have many new, distinct, economical features. We are exclusive agents. See them.

NOTICE

If you have any difficulty in buying Hearst's Sunday American anywhere in the South notify Circulation Manager, Hearst's Sunday American, Atlanta, Ga.

HEARST'S

SUNDAY AMERICAN

EDITION FOR MACON -:- AND -:- MIDDLE GEORGIA

VOL. I. NO. 13.

Copyright, 1913, by The Georgian Company.

ATLANTA, GA., SUNDAY, JUNE 29, 1913.

PRICE FIVE CENTS.

TARIFF CUTS IN SENATE TO AID NATION'S DINING ROOM

Many House Figures Lowered and Free List Increased — Despite Cuts, Bill Is Expected to Produce $5,000,000 More Cash.

Atlanta's Need for Help to Reduce the High Cost of Living Is Shown by Figures Indicating Soaring Price of Foodstuffs.

WASHINGTON, June 28.—The revised tariff bill laid before the Senate Democratic caucus by Mr. Simmons, chairman of the finance committee, carries important reductions in the Underwood tariff bill rates on iron, steel and other metal products. It added cattle, wheat, pig iron, Angora wool, and many other articles to the free list, and increased rates on many classes of cotton goods and some silk products.

President Wilson's desires as to free wool in 1916 and free wool at once, prevailed in the redraft of the bill. To the list of "market basket" reductions the Underwood bill contained, the Senate committee added many important items.

In the general level of its rates the "Simmons bill" represents a heavier cut from the present Payne-Aldrich rates than the House bill.

Senator Simmons believes the caucus will discuss the bill not longer than a week.

Simmons' Statement.

The bill probably will come to a vote in the Senate by September 1.

In a statement Chairman Simmons said:

"The revenues of the Government will be increased approximately $5,000,000, haid in hand with a reduction of the taxation following the reductions already made in the House bill. These increases in revenues will be made up by a tariff on bananas and restoration of the full internal duty of $1.10 per gallon on brandies used in fortifying wines.

"With regard to the sugar schedule no change was made from the provision of the Underwood bill except to strike out 'sugars tinctured and colored,' for fear that ultramarine blue used in bleaching sugar might be regarded as colored matter and thereby refined sugar become subject to a duty of 2 cents a pound.

"With regard to cigars and other tobacco products from the Philippines the provision of the Underwood bill permitting cigars with 80 per cent of tobacco the product of the Philippine Islands and 20 per cent the produce of foreign countries to be admitted into the United States free of duty, was stricken out of the bill. Only cigars and tobacco products exclusively of Philippine tobacco to be admitted free of duty into the United States."

The Liquor Schedule.

Of the amendment to the liquor schedule, the statement said:

"An additional section is added repealing so much of the act approved October 1, 1890, and acts amendatory thereto, so far as they relate to the use free of tax of spirits for the fortification of sweet wines, and providing that hereafter all wine spirits, grape brandy and alcohol so used shall be subject to the same tax as in other cases.

"It is intimated that this tax will result in an increase of revenue of approximately $7,000,000 per annum.

"The Senate Finance Committee followed the House and treated the cotton yarns as the House bill treated cotton cloth," the statement continued, "by adding a duty of two and one-half per cent upon cotton cloth when combed, bleached, dyed, mercerized or colored. This is the most important change that the Senate committee made in the House cotton schedule."

Retaliatory Clause.

The amendment permitting the President to proclaim special rates when foreign nations discriminate against the United States provides that he shall exercise this authority on certain articles, as follows:

"Fish, fresh, smoked and dried, pickled or otherwise prepared, 1 cent per pound; on wheat, 10 cents per bushel; on wheat flour, 45 cents per barrel; on coffee, 3 cents per pound; on tea, 10 cents per pound.

"On the following articles a duty

Continued on Page 2, Column 5.

HIGH LIVING COST AS SHOWN BY U, S

Sharp advances in food prices over last year and in comparison with the decade 1890-1900 are shown by the Federal Bureau of Labor.

Some of the increases compared with the ten-year period are:

Sugar, 4.9 per cent; bacon, 111.6; sirloin steak, 60.8; round steak, 84.5; rib roast, 62.7; pork chops, 89.4; smoked ham, 69.1; lard, 62.3; hens, 66.6; wheat flour, 27.4; eggs, 56; butter, 63.5; potatoes, 23.6; fresh milk, 40.01.

Some of the retail prices of February 15, 1913, compared with a year ago in the principal cities show:

Sirloin Steak, Increases—Boston, 10.1 per cent; New York, 17.3; Atlanta, 10.6; Chicago, 13.1; Kansas City, 17.9; New Orleans, 14.8; Denver, 12.1; San Francisco, 23; Seattle, 19.6. Decrease—Dallas, 0.8 per cent.

Pork Chops, Increases—Boston, 22 per cent; New York, 23.9; Atlanta, 10.7; Chicago, 22.6; Kansas City, 23.3; New Orleans, 0.5; Denver, 20; San Francisco, 13.4; Seattle, 9.2. Decrease—Dallas, 2.1 per cent.

Smoked Bacon, Increases—Boston, 25.5 per cent; New York, 13.5; Atlanta, 19.2; Chicago, 11.6; Kansas City, 5.8; New Orleans, 7.3; Denver, 17.1; San Francisco, 9.8; Seattle, 19.7. Decrease—Dallas, 7.1 per cent.

Hens, Increases—Boston, 14.2; New York, 7.6; Chicago, 14; Kansas City, 4.4; New Orleans, 4.7; Denver, 9.8; Seattle, 2.2. Decreases—Atlanta, 19.3; Dallas, .05.

Pigeons to Keep City Sane, Says Expert

Dr. B. Chester King, of Atlanta, Tells Chicago That Its Safety Rests With Doves.

CHICAGO, June 28.—If Chicagoans are to be saved from the mad house at all it will be by the pigeons.

Dr. B. Chester King, an Atlanta alienist, finds hope for the city's sanity in the pigeons that flutter about the Loop all day.

"Several times each day," says the doctor, "the man who works in an office building should go to a window with the expectation of seeing one or more doves. Should he spy them, I suggest that he forget all else. There is something in just the name 'dove' that has a soothing effect upon the nerves."

Pastor Gets Town To Give Day to Ball

All Girard Suspends Business to Attend Games, but There Is No Playing on Sunday.

GIRARD, KANS., June 28.—Girard has found a happy solution to the problem of Sunday baseball by setting out one day in the week when everybody suspends business operations and goes to the ball game.

This arrangement came through the suggestion of the Rev. M. L. Morrison, pastor of the Presbyterian Church, after considerable wrangling early in the summer between people who wanted ball games on Sunday and those who did not. The new arrangement was tried yesterday for the second time. Everyone is pleased and the blue laws are enforced.

THE STICK-AT-IT CHARACTERISTIC

And the cumulative force of hard work reap richer rewards than genius.

All men can not have brilliant minds, but almost every one can cultivate continuity of purpose and develop a large capacity for work.

All great business successes have been the results of ceaseless and unremitting labor rather than the outgrowth of unusual intelligence.

An ordinary amount of common sense and a little energy in reading and using Hearst's Sunday American and Georgian "Want Ads" will put you ahead of your fellows.

These busy little "ads" exploit business and residence property, acreage, stocks, bonds, leases, automobiles, poultry, live stock, household furnishings and varieties of other things that can be bought at low prices and resold on a money-making basis.

Read for Profit, use for Results

Hearst's Sunday American and Georgian "WANT ADS"

REBELS STORM MEXICAN TOWN; MASSACRE 1,000

Federal Soldiers and Civilians Shot Down in Cold Blood at Durango.

CAPTIVES PUT TO TORTURE

Atrocities Practiced to Force Citizens to Reveal Hiding Places of Wealth.

MEXICO CITY, June 28.—One thousand soldiers and civilians were slaughtered by rebels when the city of Durango, capital of the State of the same name, fell into the insurgents' hands, according to word received here to-day from that city. Many of the victims were members of prominent families.

Men and women were tortured to death when they did not produce wealth at the bidding of the rebels.

Fighting between federals and insurgents is going on at Uruapam in the State of Michocan. Cuquio, in the State of Jalisco, was taken by rebels yesterday and the garrison put to the sword.

Rebels Advance on Juarez; Fight Nearer.

EL PASO, TEXAS, June 28.—Pancho Villa, Mexican rebel leader, who has announced his intention of taking Juarez and executing General Salazar, commander of the garrison, in the bull ring, established outposts within three miles of the town.

Ortega, who has 500 men, may cooperate with Villa. If Juarez falls, it will remove the most important Mexican port of entry on the United States border from Huerta and may result in the downfall of the Huerta government.

Prince of Wales Spends $1.25 a Week

Writes Home for More Money, but Mother Considers That This Amount Is Ample.

Special Cable to The American.

LONDON, June 28.—The amount allotted to the Prince of Wales for pocket money has just become known. Every Saturday he receives just $1.25, which he terms his "old age pension." He is occasionally a trifle extravagant and mortgages his money in advance.

Toward the end of the last term at Oxford he was asked by a friend to join a party to visit the theater.

The Prince's reply was, "Sorry, old man, but I am clean broke."

"Why don't you write home for some more?" asked the friend.

"I did," replied the Prince, "but mother said I was too extravagant."

Mrs. Marshall Finds $2,000 House at Last

Wife of Vice President Refuses to Pay More, Wishing to Live Within Husband's Salary.

WASHINGTON, June 28.—The long house hunt of Mrs. Marshall, wife of the Vice President, is probably over, as she has found a suitable house on Columbia Road, Northwest. Her hunt was prolonged owing to the fact that she set $2,000 yearly as the price they would pay. The Marshalls have said they must live within their salary, and Washington society is eagerly watching to see how they will manage with the many social and financial demands upon them. Mrs. Marshall wanted to go to the country, but feared it would be too far for the Congressional wives to visit.

Congress to Force White Slave Inquiry

Reasons for Postponement of Diggs-Caminetta Case by Department of Justice To Be Bared.

WASHINGTON, June 28.—Investigation of the postponement of the Diggs-Caminetti white slave case by the Department of Justice must go on, is the edict of the Congressmen behind the resolutions.

They are determined to bare the entire correspondence between McNab and the Attorney General and uncover the influences behind the white slave and Western Fuel cases.

If the House for any reason fails to take up the investigation Tuesday, the Senate is determined to dig to the bottom of the matter itself. No "pull" or influence can block this inquiry, it is declared.

King George Finds Platonic Romance With Fair Countess

Monarch Pays Marked Attention to Wife of Lord Mar While Queen Mary Is Absent.

Special Cable to The Sunday American.

LONDON, June 28—Every one thought King George so extremely domestic and conventional that it has come as rather a shock to people outside court circles to find him paying marked attention to the beautiful Countess of Mar and Killie.

The lovely countess, who is in her prime and a favorite of King Edward, is to be found wherever the King is.

Lord Mar goes about very little, but it was noticed that he and his wife were included in the royal house party at Windsor Castle for the Ascot races.

When Queen Mary was absent from the races, Lady Mar was always at the King's side, but when Her Majesty was present Lady Mar mixed with the general crowd in the royal inclosure.

Lady Mar is very sympathetic and attractive. The inner circle at the court is intensely amused at this mild platonic flirtation.

Mrs. Astor Bars Too Fervid Trotting

Society Youth Comes to Grief When He Disregards Rules of Conduct Fixed by Hostess.

Special Cable to The American.

LONDON, June 28.—Mrs. John Astor is becoming known in social circles as a hostess whose rules of conduct must be obeyed by her guests. One young man who, until recently, doubted this, is now lamenting his mistake. Mrs. Astor permits the "tango" and "turkey trot" at her dances, but insists that they be danced in moderation. When this guest so far forgot himself as to verge on to the vulgar, he was quickly shown the door.

Mrs. Astor's example is not followed by all of London's hostesses. At the entertainments of a certain duchess the ragtime is accompanied by a great deal of roughness, being usually danced with the lights out.

Early Cold Injures Crops of Michigan

Wheat Promises but Half a Crop, Hay One-third, and Fruit Outlook Is Poor.

LANSING, MICH., June 28.—Michigan Agricultural College field men and district supervisors report crop prospects of the State the poorest in years, due to the early cold, wet season and late frosts, followed by the present hot, dry weather.

Wheat promises little better than half a crop, hay one-third, oats one-half. Early potatoes have been badly frosted in sections and will not produce over one-quarter crop without rain.

Fruit is equally poor. Plums and grapes are expected to be about 30 or 40 per cent of a crop.

Baroness Will Wed Man Hurled in Auto

St. Louis Tourist Unexpectedly Finds Self in Noblewoman's Car and Romance Ripens.

NEW YORK, June 28.—James Hurley, a railroad man of St. Louis, while automobiling in Paris a year ago, ran his car into that of the Baroness Barbara Ursula Kalinowski of Weisbaden and was hurled into the tonneau, where the Baroness was sitting. He gave her his card and later offered her his heart.

Arriving here by the Hamburg-American liner Kaiserin Auguste Victoria, she left for St. Louis, where the Baroness will be married to Mr. Hurley.

Gatun Gates Stand Their Supreme Test

Atlantic Waters Reach Sea Level and Locks Must Hold Against Full Pressure of Water.

PANAMA, June 28.—The Atlantic waters which have been allowed to run slowly against the lower gates at Gatun are at sea level to-day. The large gates are being put to the actual test of full pressure for the first time.

The engineers are watching the rise of the water with interest, and they report that the gates are watertight. The water is at the 50-foot stage.

PRICES TO STAY AS THEY ARE NOW, SAYS SULZBERGER

NEW YORK, June 28.—"Meat will never be any cheaper in the United States than it is now," declared G. F. Sulzberger, of Sulzberger & Schwarzchild, on his arrival from Europe on the Mauretania. "The only effect the change in the tariff will cause will be to keep prices where they are. Without this revision in the tariff, there would undoubtedly have been a big jump in prices."

SLATON'S BILLS READY TO PASS

Inaugurated With Utmost Simplicity

Legislature Wants to Aid Governor

Governor John M. Slaton, taking the oath of office at the Capitol yesterday. On the left is the new Executive, while Randolph Anderson, of Savannah, President of the Senate, is shown between him and Governor Brown, who retired to private life as soon as the oath was administered.

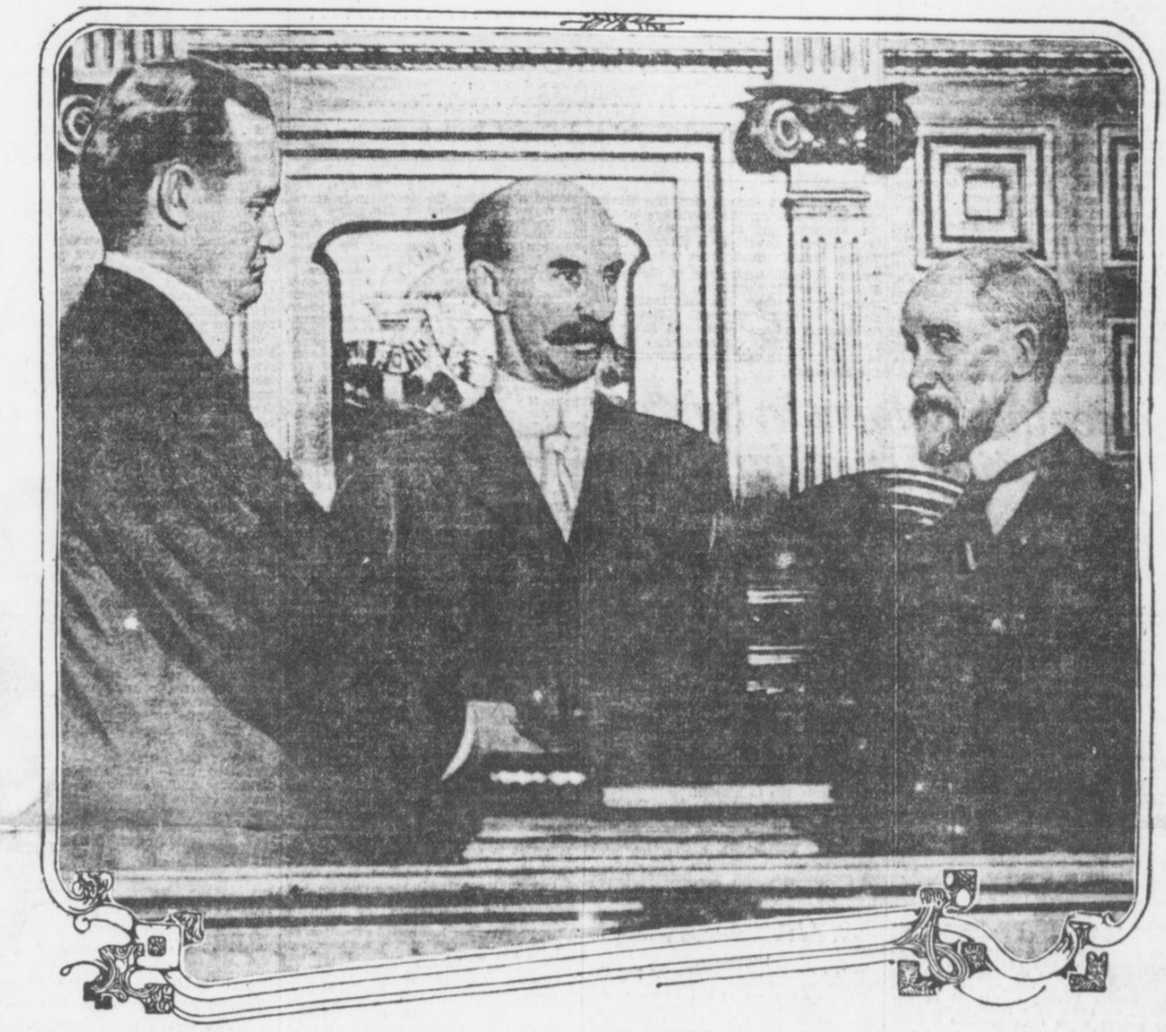

Inaugural Address of Slaton Urges New Taxation System

SWEEPING legislative reforms are urged by Governor John M. Slaton in his inaugural address and message delivered to the Legislature Saturday. Following are the ten most important reforms he urges:

1. An occupation tax on corporations, with the maximum $200 per annum on corporations of more than $1,000,000 capital; the tax on smaller corporations to be adjusted accordingly.

2. Changes in the registration laws. He says: "The present registration law should be so amended that when a voter has once proven his qualification by registering and being enrolled, he shall remain a registered voter unless disqualified for some cause due himself."

3. The need for good roads, with a highway commissioner or a commission. The message says: "An intelligent highway commission, or commissioner, clothed with the proper authority, could be the means of untold benefit in suggesting the proper methods of building roads."

4. A declaration that the sale of the Western and Atlantic Railroad, the State's property, should not be considered. The problem of its disposal should be considered by a commission, with directions to report its recommendations and its reasons therefor.

5. The passage of a law abolishing the defendant's statement in criminal trials, and providing in its place that he be sworn as a witness, if he so desires.

6. The Legislature is urged to consider legislation making the carrying of concealed weapons a felony, subject to reduction to a misdemeanor by either judge or jury.

7. Consideration of proper and remedial banking laws. "The banks of a State perform public functions, and as such are properly subjected to governmental supervision," says the message.

8. The creation of a new office, to be known as State Auditor.

9. Sweeping reforms in the tax system of Georgia. The system in vogue in this State is wrong, and the equalization of taxation, either through enforcement of present laws or new correctives, is urged.

10. That the Legislature investigate the decline of the agricultural schools and take steps to apply the proper remedies.

Gainesville Naval Academy to Hold a Regatta on July 4

Riverside Cadets Expect Hundreds of Visitors to See Sports on the Chattahoochee.

GAINESVILLE, June 28.—The first regatta of the Riverside Summer Naval School and Camp, which was opened here Thursday, will be held on July 4. Hundreds of visitors are expected to be on hand to see the sports.

The naval school and camp has a large enrollment this year, students being registered from practically all of the Southern States, including Georgia, Florida, Alabama, Louisiana, Tennessee, South Carolina, North Carolina, North Carolina, Kentucky and Virgina.

Captain Patterson, of the Culver Ind., Military Academy, will have charge of the naval and swimming departments this year, while Professor R. E. Brooks, superintendent of the Dublin public schools, will assist in the academic department.

Georgia Bankers to Urge Laws at This Legislative Session

One Provides Larger Salary for State Treasurer—Banking Department Considered.

The Georgia Bankers' Association, of which L. P. Hillyer, of Macon, is president and Haynes McFadden, of Atlanta, secretary, will urge new laws in the present session of the Legislature, according to announcement Saturday.

The association now has under advisement several bills including one for a constitutional amendment providing larger appropriations for the State Treasurer, who supervises $6,000,000, it is said, on a salary fund of $3,100.

The amendment, though, is being considered only by the association thus far. It has not been acted on. Haynes McFadden Saturday said a bill creating a banking department probably would not come up at this session of the Legislature.

New Executive Plans To Be at Work Early Each Day and to Devote Entire Time to State.

Inducted into office with a simplicity that harked back to the days of Thomas Jefferson, John Marshall Slaton will enter the Capitol Monday morning for the first time as Governor of the State of Georgia. Eager to begin work for the State and the people, Governor Slaton plans to be at his office at an unusually early hour, and will plunge into the affairs of the State of Georgia with the energy and ability that has made him a leading figure among the attorneys and citizens of Atlanta.

Backed by his dominant personality and with the support of practically every member of the Senate and the House of Representatives, Governor Slaton's administration promises to be as harmonious and productive of good as that of any Governor the State has ever had.

Gossip heard among the legislators gathered for the sessions of the General Assembly indicate that every reform urged by the new Governor will meet with the approval of the majority of the members of both Houses.

Bills Are Now Ready.

It is regarded as significant, and indicative of the success of Governor Slaton's administration, that many bills embodying the recommendations and suggestions made in his inaugural address have been prepared and will be introduced and action taken on them during the present session. Several already have been introduced, both in the House and Senate.

It is generally understood, though it has never been officially confirmed, that Governor Slaton will send no more messages to the General Assembly during the present session unless some unforeseen emergency should arise that demands immediate attention. He has given his views on the sort of legislation that is needed, and has often expressed his complete confidence in the ability and the willingness of the Legislature to do what was right and necessary without any prompting from the head of the State Government.

The respect and confidence that Governor Slaton feels in ex-Governor Brown is shown by the fact that almost without exception the men who served the latter during the four years of his incumbency will also hold office during the Slaton administration.

Jesse G. Perry, who has served Governor Brown as private secretary, will fill the same position under Governor Slaton.

Ulm Is Executive Secretary.

Hardy Ulm is also retained as Executive Secretary. The knowledge these men have, gained through their connection with Governor Brown, is expected to be one of inestimable benefit to Governor Slaton during the first few weeks of his incumbency.

That Governor Slaton intends to give all his time to the business of the State and serve them to the utmost of his ability is shown by the fact that though he owns a handsome home on Peachtree Street, and a country home on Peachtree Road, he has moved his family into the ancient executive mansion on Peachtree Street, and will occupy the building as his home during his term as Governor. He took possession of the mansion Saturday afternoon within an hour after his inauguration as Governor of the State.

After a short stay in the reception room of the Governor's office at the

SLATON URGES MORE CARE FOR STATE'S MONEY

Governor Tells Legislators That Reckless Passing of Appropriation Bills Must Stop.

Continued From Page 1.

capitol, where Governor Slaton and ex-Governor Brown greeted their friends. Governor and Mrs. Slaton and Mrs. W. D. Grant, Mrs. Slaton's mother, were entertained at luncheon by ex-Governor and Mrs. Brown, at the executive mansion. After the luncheon Mr. Brown turned over to Governor Slaton the mansion that had been his home, and with Mrs. Brown boarded a train for Marietta.

Marietta Greets Brown.

They were given a tremendous reception by the citizens of the Cobb County capitol. Practically two-thirds of the population of Marietta, headed by a reception committee of prominent citizens, met them at the depot and welcomed them to the town that had been their home for many years before Mr. Brown became Governor. Mr. and Mrs. Brown plan to spend the coming week in Marietta, and will then retire for the summer to their Cherokee County farm.

Though the inauguration of Governor Slaton was simple, it is not thought that his home life will follow the same plan. Mrs. Slaton is recognized as one of the most brilliant hostesses in Atlanta, and society folk are all agog over the rumored plans of a brilliant social campaign which it is generally understood Mrs. Slaton will inaugurate as soon as she has completed her establishment as the first lady of the State. An inaugural reception will be held July 2.

The precedent set by Governor Brown and continued by Governor Slaton of eliminating all pomp and display from the inaugural ceremonies has aroused considerable favorable comment throughout the State, especially among the members of the Legislature, and it is probable that Georgia will never see a return to the "brass band" inaugurals of former years. The inauguration of Governor Slaton was, if anything, just a little more simple than the last inauguration of Governor Brown. There was no display of any sort, and the very absence of elaborate ceremony added to the strength and impressiveness of the occasion.

Sweeping Reform in System Of Taxation Urged by Slaton

Laws to aid the finances of Georgia and sweeping reforms of the tax system of the State are stressed in the inaugural message of Governor Slaton.

In part, Governor Slaton said:

Our system is wrong. The Legislature can appropriate what it pleases, and the tax rate remains the same. The Legislator has made himself a favorite with his constituency by voting for every popular appropriations and nothing suffers but the State's credit.

Unless some check be made, an increase of revenue will be of no avail in preventing the financial embarrassment of the State. Under the enthusiasm of the moment one appropriation bill may exhaust it.

More than four-fifths of the States of the Union derive revenue from what is known as an inheritance tax. I am informed that this tax is the subject of least complaint.

This form of tax has been approved by the highest authorities and is one of the easiest to collect and to fewer hardships than any other. The inheritance tax is to some extent a corrective.

Corporation Taxation.

Prior to the year 1905, many efforts were made to collect an occupation tax from corporations. Governor Terrell, in his message of the year 1905, recommended a tentative privilege tax based on capital stock of $100,000 per year on corporations having a capital of $1,000,000, or over. He anticipated from this source more than $100,000 a year, and thought that such sum could reasonably be expected without a hardship. The State, however, has not received one-half this sum, and during the year 1913 the estimated revenue from this source is $48,000.

I recommend that the maximum occupation tax on corporations having $1,000,000 capital and over be $200 per annum, and the tax on corporations of less capital be adjusted accordingly.

Equalization of taxes, either through the enforcement of present laws, or new correctives, so that each may bear his proportionate burden, would mean to the increase of taxes upon any one now performing his duty, but would rather mean the lightening of his unfair portion of the load. I commend this subject to your attention.

Bonded Debt To Be Refunded.

An additional reason for establishing and maintaining the State's finances on a sound basis is the necessity of making provision for more than one-half of the entire bonded debt of the State, maturing in 1915. This is an imperative duty resting on this Legislature.

No sinking fund was provided by law to retire the bonds aggregating $3,679,000 which are due in 1915. The entire State's debt is $6,452,500, which does not include the obligations to the University, amounting to $291,500, and the landscrip fund of $90,000.

All the debt of $6,452,500 is provided for, or will be provided for, by the sinking fund required to be raised annually until the debt is paid off, except the $3,679,000 which falls due in May and July, 1915.

If refunding bonds were issued in 1915, making the first $100,000 fall due in 1935, then the sinking fund could be made to run continuously and retire each year, until paid, $100,000 of this earlier of 1915 refunding bonds.

This plan would seem advisable in order to relieve the treasury and the people of the increased burden at this time, unless financial conditions at the time of the sale of the bonds should demand that their redemption begin at an earlier period in order to effectuate their more satisfactory disposition.

Registration of Voters.

We believe the present registration law should be so amended that when a voter has once proven his qualification by registering and being enrolled, he shall remain a registered voter unless disqualified for cause due to himself.

The foregoing extract from the last platform upon which I was elected, expresses a principle which deserves universal acceptance. It contemplates no change of the constitution which provides for the qualification of the voter.

I recommend that the present registration law be amended to correct the injustice indicated. It would always be provided that the voter must have paid his taxes and not subjected himself to any of the disqualifications provided by law.

Highways.

It is needless to impress upon you the importance of our highways. Their value is an asset of the entire State. An intelligent Highway Commission, or Commissioner, clothed with proper authority, could be the means of untold benefit in suggesting proper methods of building the road adapted to the locality, or in solving the problems of engineering which might arise in various sections.

I call your attention to the Western and Atlantic Railroad, the lease of which terminates in 1919. No one, I apprehend, would or should consider its sale, but the problem of its disposition should be considered by a commission with directions to report its recommendations and its reasons therefor.

The neglect of this matter will mean to put the State at the inexcusable disadvantage of unpreparedness when the time arrives for imperative action.

The Criminal Code.

One of the fundamental purposes of government is the protection of life and safety of the citizen. If the rules of evidence are so shaped as to prevent the discovery of the truth, and if the State is deprived of the means of sifting the facts, the judges and juries are not to be blamed if crimes are allowed to go unpunished.

It is an anomaly that a defendant should take the stand, make any statement that he sees fit, or that his shrewd lawyer has prepared, and being immune from cross-examination, demand that the judge shall charge the jury that they may accept his unsworn statement in preference to all the evidence in the case.

I, therefore, recommend that a law be passed abolishing the defendant's statement, and providing in its place that he be sworn as a witness. If he desires, but his failure to be so sworn be not subject to adverse comment by prosecuting counsel. This is in accordance with current Federal and State law.

The legislation in Georgia against carrying concealed weapons has of recent years been conspicuous. It has been suggested by the law of self-preservation. Daily we read of men who have shot others, and have been acquitted on the old statement that the deceased threw his hand on his hip pocket, and the defendant shot in fear of his life. When searched, the dead man was found generally unarmed.

If the carrying of concealed weapons were made a felony, subject to be reduced to a misdemeanor by either Judge or jury, the deterrent effect of such a law would be the saving of many a life. I earnestly recommend to you the consideration of this question.

Banking Laws.

The banks of a State perform public functions, and as such are properly subjected to governmental supervision. The bankers of the State, with the desire of maintaining a high standard of responsibility and of affording guarantees against improvident management, that imperil the money of the people, recommend legislation looking to the accomplishment of these objects. I commend this subject as one worthy of your serious consideration.

My predecessors have recommended the creation of the position of State Auditor, and I join in this recommendation. I heartily concur. His services could be utilized in checking the cost of new buildings for which requests may be made by the various institutions. Those who have served on the appropriations committees are aware of the inadequate facilities of the State in arriving at the amount of the necessary expenditures.

The Constitution.

The Constitution is the expression of the supreme law of the land. It can only be changed by the people speaking in their sovereign capacity. In order that they may vote intelligently on any proposition it is essential that they understand it. I recommend that in proposing Constitutional amendments, you plainly indicate the proposition to the voter in such language that he may understand the meaning of the question submitted.

My predecessor has called attention to the fact that some of the agricultural schools are well attended, while others receive little patronage, whether due to the matter of location or lack of interest, or from what cause, I am unable to say. Each obtains the same appropriation from the State for maintenance. I recommend that you investigate their condition, and apply the proper remedies.

Slaton is Inaugurated With Simple Ceremonies.

With ceremonies that gained in strength and impressiveness through their very simplicity, John Marshall Slaton to-day became Governor of the State of Georgia, succeeding Joseph M. Brown. The oath of office was administered by Judge William H. Fish, Chief Justice of the Supreme Court, at 12:02 o'clock.

Governor Slaton was inducted into office in the presence of a brilliant assemblage of Georgia men and women, including his own and the retiring Governor's family and intimate friends, members of the State Legislature and prominent jurists. For the first time in the history of the State the United States was represented by Judge William T. Newman and Judge Don A. Pardee, of the Federal Court. They occupied seats directly in front of the Speaker's stand.

Galleries and the floor of the House were filled with spectators. By 10 o'clock virtually every seat in the visitors' gallery was taken and room had been provided for a large number on the floor. In the corridors another crowd, unable to gain entrance into the hall, waited patiently for a glimpse of the new executive.

Joint Session Held.

Neither the House nor the Senate transacted any business, convening at 11 o'clock and immediately taking a recess. At 11:45 o'clock both Houses again convened, and the Senate at once adjourned and marched to the House, where members took seats in a semi-circle about the speaker's stand. In the front row of seats about the speakers' stand sat the intimate friends and relatives of Governor Brown and Governor-elect Slaton. Twenty-eight chairs had been reserved for members of Governor Slaton's family and eight for the family and friends of Governor Brown.

In Governor Slaton's party were Major William F. Slaton, father of the Governor; Mrs. John M. Slaton, Mr. and Mrs. William M. Slaton, Justice and Mrs. S. C. Atkinson, Mr. and Mrs. A. L. Waldo, Mrs. W. H. Blanchard, Mrs. W. D. Grant, Mr. and Mrs. John W. Grant, John M. Slaton, Jr., W. F. Slaton, Jr., Slaton Waldo, Albie Waldo, William D. Grant, Miss Margaret Grant, James Jackson Slaton, Mr. and Mrs. A. McD. Wilson, Mr. and Mrs. R. H. Jones, Mr. and Mrs. Benjamin Phillips and Miss Robinson. In Governor Brown's party were Mrs. Joseph M. Brown, Miss Cora Brown, Charles Brown, Miss Sally Brown, Dr. and Mrs. E. L. Connolly, Mrs. Frances Connolly and Thomas W. Connolly.

Governor Brown Receives Friends.

Governor Brown arrived at the Capitol shortly before 11 o'clock, and went at once into his private office, where he received a number of friends and visitors.

Governor-elect Slaton drove up in his automobile to the Washington Street entrance of the Capitol, accompanied by Mrs. Slaton and his father, Major William F. Slaton. They proceeded to the reception room of the Governor's office, where the inaugural procession formed.

Promptly at 11:45 o'clock Speaker Burwell called the House to order, and immediately thereafter members of the Senate arrived.

The inaugural procession moved from the Governor's office on the first floor. The procession was led by Governor-elect Slaton and Governor Brown. After them came ex-Governor Henry D. McDaniel, and then followed the Justices of the Supreme Court and the Court of Appeals, the Federal Judges, the State House officers, the members of the joint legislative committee on inauguration, and the immediate families of Governor Brown and Governor-elect Slaton.

Governor Slaton Presented.

Governor Brown and Governor-elect Slaton took their places on the Speaker's stand, the first standing to the left of Senator Randolph Anderson and Speaker Burwell and the latter to the right. Rev. James B. Robbins, of the Trinity Methodist Church, opened the ceremonies with prayer, in which he invoked Divine aid for Governor Slaton in the conduct of the affairs of the State.

Randolph Anderson, President of the Senate, presented Governor-elect Slaton to the people of Georgia and the Legislature, and immediately thereafter Justice Fish administered the oath of office. In a speech expressing great confidence in the ability of the incoming executive, Governor Brown presented Governor Slaton with the Great Seal of the State of Georgia.

After the inaugural ceremonies Governor and Mrs. Slaton and ex-Governor and Mrs. Brown lunched at the Executive Mansion. Ex-Governor and Mrs. Brown retired to their farm near Marietta, and Governor Slaton took possession of the mansion in the afternoon.

Church Bars Wedding And Girl Files Suit

Breach of Promise Action Started, Though Both Parties Declare They Are Ready for Ceremony.

ATCHISON, KANS., June 28.—Although both parties to a $25,000 breach of marriage contract suit filed here recently say they are willing to wed, the suit will go on.

Miss Mary Falk, of Purcell, alleges that she entered into a verbal contract to marry William Burke, of Troy, a few months ago.

Church officers say they will not marry Burke because he is unable to procure a sworn statement from his mother in Ireland certifying to the time of his baptism in the Catholic Church. Burke says he will marry Miss Mary Falk any time, and, in her petition for the suit Miss Falk says she is still willing to marry Burke.

But as a priest will not marry them, as both are unwilling to forsake their religion, Miss Falk says she can not consistently dismiss the suit, although she still loves Burke. Miss Falk's petition alleges that Burke is wealthy.

SENATE TARIFF AMENDMENTS TO AID REVENUE

Several Millions Added to Income of Nation in Underwood Bill in Present Shape.

Continued From Page 1.

not to exceed one and one-fourth times that specified: Earthen, stone and chinaware; lemons, cheese, wines of all kinds, malt liquors, knitted goods, silk dress and piece goods, leather gloves, laces and embroideries of whatever material composed, and articles made wholly or in part of same; toys, jewelry and precious, semi-precious and imitation precious stones."

Following are the principal changes made by the Senate Committee in the House bill:

Added to the free list:

Alizarin, single jute yarns, school books, cement, creosote oil, anthracene and anthracene oil, glaziers' and engravers' diamonds, not cut; miners' diamonds and diamond dust, crude artificial abrasives, flax and hemp tow; amber gum, valued at not more than 50 cents a pound; indigo colors, pig iron, wrought and scrap iron; ferro manganese and iron in slabs, blooms, loops or other forms less finished than iron bars, except castings; leather, including patent leather for shoes, harness and saddle leather; asphaltum, limestone rock asphalt, needles for shoe machines, photographic films and moving picture films, cyanide of potash; steel ingots, etc., not containing alloy; cattle, sheep and all other domestic live animals suitable for human food; wool of the angora goat and alpaca; paintings, etchings, sculptures, etc., of a "professional character."

Wheat on Free List.

Wheat, 10 cents per bushel in the Underwood bill, was added to the free list, but the Senate committee retained a retaliatory provision for a duty of 10 cents a bushel on wheat, 45 cents a barrel on flour and 10 per cent ad valorem on other wheat products when imported from a country that imposes duty on American wheat or wheat products.

A retaliatory duty of 10 per cent upon potatoes imported from countries imposing duties against the United States also was inserted. Potatoes were unreservedly on the free list in the Underwood bill.

Other changes affecting living cost were as follows, the new Senate rate being stated first in each instance:

Agricultural Products—Oats, 6 cents a bushel; House, 10 cents; oatmeal and rolled oats, 33 cents per hundred pounds, and on feed, 9 cents per hundred; House, free list; cheese, 2 1-2 cents per pound; House 20 per cent; butter and butter substitutes 2 1-2 cents per pound; House, 3 cents; beets, 5 per cent; House, 10 per cent; eggs, frozen or otherwise prepared, 2 cents a pound, House 2 1-2 cents; frozen or liquid egg albumen, 1 cent per pound. House, free list; peas, green or dried, 10 cents a bushel; House, 15 cents; flaxseed, linseed and other oil seeds, 15 cents a bushel; House, 20 cents; all other seeds, 5 cents pound; House, 10 per cent ad valorem; zante and all other seeds, 5 cents per pound; House, 10 per cent ad valorem; zante currants, 1 cent pound; House, 2 cents.

Fish, except shellfish, 25 per cent; House, 20 per cent; lemons, limes, oranges, grapefruit, shaddock and pomelos, 1-2 of 1 cent per pound; House rates ranged from 18 cents to 20 cents per package, according to size; bananas, 5 cents per bunch; House, free list.

Oils—Alizarin assistants, soaps, containing castor oil, all other alizarin and all soluble greases used in dyeing, softening, finishing, not specially provided for, 25 per cent ad valorem; House, 15 per cent.

Flaxseed and linseed oil, raw, boiled or oxydized, 10 cents per gallon; House, 12.

Olive oil, not specially provided for, 20 cents a gallon; House, 20 per cent ad valorem.

COMMISSION FINDS $4 FAMILY'S DAILY NEED

LOS ANGELES, June 28.—Four dollars a day is the minimum wage on which a family can be supported in this city, according to the report today of the Municipal Industrial Investigating Committee. Of nearly 50,000 cases covered by the inquiry, more than 6,000 men and considerably more than half of all the women employed received less than $2 a day. A permanent wage commission is

Atlanta Medical Schools Unite to Make Big College

National Recognition Will Be Obtained Through Merger—Officers and Faculty of Institution Are Unanimous.

A union of the Atlanta College of Physicians and Surgeons and the Atlanta Medical College has been effected, and as a result an institution to be known as the Atlanta Medical College has been formed. Details of the consolidation were announced Saturday by representative committees from both colleges.

Ambitious plans for the new college are outlined. The immediate effect of the consolidation will be the placing of the Atlanta Medical College in Class A by the American Medical Association. It renders the newly formed college eligible to membership in the Association of American Medical Colleges, admitting its graduates to practice anywhere in the world. Its doors open with the new college year in September.

The consolidation will force the abandonment of the property of the Atlanta School of Medicine on Luckie and Bartow Streets and the establishment of a considerable plant in connection with the present equipment of the Atlanta College of Physicians and Surgeons on Butler and Armstrong Streets.

Officers Are Announced.

The new college will be officered by W. S. Elkin, dean, and W. F. Westmoreland, president, of the Atlanta College of Physicians and Surgeons, and by two officers to be nominated by the Atlanta School of Medicine.

All these plans were announced by a committee from the Atlanta School of Medicine, consisting of George H. Noble, L. C. Fischer and Edward G. Jones, and a committee from the Atlanta College of Physicians and Surgeons, whose members are W. S. Elkin, W. F. Westmoreland and C. W. Strickler.

Consideration of the proposition has been under way for some time, stated the committee members.

"It has been the one object of these deliberations," they announced, "to organize an institution of dignity and of permanent promise, whose graduates will receive general recognition throughout the United States—an institution so constituted as to make it a real public asset, and so conducted as to expect and to deserve the heartiest popular commendation."

So complete have been the preliminary deliberations that before word of the union had been breathed every plan was worked out, even to the appointment of a faculty and of a board of trustees.

The faculty proper will consist of the following physicians:

Department of Medicine—W. S. Kendrick, C. W. Strickler, R. T. Dorsey, J. C. Johnson, J. C. Olmsted, E. C. Thrash, E. B. Block, C. E. Boynton, L. B. Clarke, George M. Niles, L. M. Gaines, S. R. Roberts and B. Wolff.

Department of Surgery—W. F. Westmoreland, F. W. McRae, E. G. Jones, W. S. Goldsmith, F. K. Boland, J. L. Campbell, L. C. Fischer, M. Hoke and A. L. Fowler.

Department of Obstetrics and Gynecology—George H. Noble, W. S. Elkin, E. C. Davis and S. T. Barnett.

Department of Materia Medica and Therapeutics—M. M. Hull, L. B. Clarke (with other salaried associates).

Department of Eye, Ear, Nose and Throat—F. P. Calhoun, Dunbar Roy and J. M. Crawford.

Department of Physiology—George Bachman (with other salaried associates).

Department of Anatomy—J. W. Papez (with other salaried associates).

Department of Pathology—John Funke (with other salaried associates).

Department of Chemistry—Edgar Everhart (with other salaried associates).

Associate Faculty Not Named.

The associate faculty has not yet been completed. It will embrace the names of 50 or 75 additional physicians of prominence in the city.

The probable board of trustees of the Atlanta Medical College will be Reuben R. Arnold, H. M. Dorsey, Judge George Hillyer, G. S. Lowndes, E. W. Martin, F. J. Paxon, Judge T. P. Westmoreland, H. H. Cabaniss, John J. Eagan, John H. James, H. J. Lowry, Wilmer L. Moore, J. Carroll Payne, C. E. Currier, T. A. Hammond, Marion M. Jackson, R. F. Maddox, Bishop C. K. Nelson, J. S. Prather and W. S. Witham.

The union of the two colleges is significant as a historical event. The name of the first medical college founded in Atlanta was that of the consolidated school—the Atlanta Medical College. This institution was formed in 1854, was suspended during the war and its building used as a hospital. It was merged in 1898 with the Southern Medical College, which was organized in 1878, to form the Atlanta College of Physicians and Surgeons.

The Atlanta School of Medicine was organized 1905. Both the colleges erected new buildings in 1906, Andrew Carnegie having given $25,000 and Dr. A. W. Calhoun $15,000 to the Atlanta College of Physicians and Surgeons for this purpose, other citizens giving various sums. The Atlanta School of Medicine has also operated a hospital in connection with the college.

Sell Luckie Property.

It is the present plan to put on sale the Luckie Street property of the Atlanta School of Medicine, and to provide for the college work to be carried on entirely at the Butler Street plant, ample room being there for additional buildings and extensions. The proximity of the Grady Hospital is an additional reason for transferring everything to that locality.

The total enrollment in the Atlanta College of Physicians and Surgeons last session was 334, and in the Atlanta School of Medicine 218. The announcement by the joint committee declares:

"It will not be the future intention to increase the enrollment so much as to elevate the standard of professional instruction. After January, 1914, one or more years of work in a literary college will be required for entrance, the minimum requirement this fall being a high school education."

Committee Tells Hopes.

The committee, in a statement to the public, tells of its purposes and hopes, saying:

"The recent awakening of the public mind to a knowledge of the past shortcomings of medical education, the evident cordial interest in plans, wherever launched, to invest medical education with a degree of excellence which will protect the public as it ought to be protected; the late tendency of private philanthropy to recognize properly organized medical colleges as deserving of its bounty; the recognition promised abroad to the proposed institution, which recognition could not have been obtained as long as the colleges remained separate; the strategic advantages of Atlanta as the site for a medical college of superlative merit; the excellence of the professional talent in the city; the immense momentum implied in a united instead of a divided professional energy—all these and other considerations alike of sentiment and of common sense, have seemed to us to constitute a responsibility whch it would discredit us to neglect, and an opportunity which it would distinguish us to embrace."

MOVE BEATEN FOR FREE WOOL GOODS

Clothing Duty Under New Tariff Schedule Will Be From 20 to 35 Per Cent.

WASHINGTON, June 28.—The question of dutiable wool manufactures in the tariff bill was raised in the Senate Democratic caucus to-day and brought a lengthy debate. Senator Chamberlain, of Oregon, favored the free listing of these commodities, arguing this was only fair to the public and the manufacturers with raw wool on the free list.

The goods affected are stockings, socks and blankets, women's and children's dress goods, ready-made clothing and other articles of wearing apparel. Ad valorem rates, ranging from 20 per cent on stockings to 35 per cent on ready-made clothing are in the bill as reported to the caucus.

At the recess of the caucus Senator Simmons announced that the proposition to free list wool manufactures was beaten by a close vote.

"We expect to finish the hemp, silk, paper and sundries schedules to-night," said Senator Simmons, "and take up the administrative and income tax features of the Underwood bill Monday."

PUPS AND CHICKS SWAPPED.

RAVENNA, OHIO, June 28.—A fair exchange that satisfied both swappers was pulled off here when a Scotch collie transferred her litter of seven puppies to a Barred Rock hen for her brood of ten chicks.

$18.20 Round Trip $18.20
GETTYSBURG.
Reunion Blue and Gray.
Tickets sold June 28 to July 1, inclusive. Return limit July 10. Liberal stop-over privileges.
SOUTHERN RAILWAY

SKATING RINK OPEN
At Ponce DeLeon
SKATING TWICE DAILY:
2:30 to 6 p. m. & 8:00 to 11 p. m.

THE GRAND IS SAFE, COOL AND HEALTHY
GRAND
DAILY MATINEE AT 2:30
NIGHT AT 8:30
WEEK OF JUNE 30
THOMAS A. EDISON'S
TALKING, SINGING, LAUGHING MOTION PICTURES
The Most Wonderful Act of Its Sort the Scientific World Has Known
A Complete Entertainment of Motion Pictures as Good as the Best.
Matinee at 2:30
All Seats 25c
Evening at 8:30
25 and 50 Cents

The Coolest and Most Delightful Place in Atlanta
FORSYTH
DAILY MAT. & NIGHT
WEEK JUNE 30th
FIRST ATLANTA APPEARANCE.
THE STAR
Edward Abeles
WITH CHARLOTTE LANDER IN "HE TRIED TO BE NICE."
Billy McDermott
THE TRAMP COMEDIAN.
Welch-Francis Co.
IN A HURRAH LAUGHING SKETCH
Violinsky
THE MODERN MUSICAL MARVEL
Rae Fenton and Dancing Boys—Ad Carlisle's Dogs—Leitzel & Jeanette
NEXT WEEK EDWYNN & CO. and Other KEITH STARS

The Georgian-American Pony Contest
VOTE COUPON

Hearst's Sunday American and Atlanta Georgian
Pony Contest Vote Coupon, Sunday, June 29, 1913.
GOOD FOR 15 VOTES.
Voted For .....
Address .....
Voted By .....
Carriers' and Agents' Ballot.

Hearst's Sunday American and Atlanta Georgian
Pony Contest Vote Coupon, Sunday, June 29, 1913.
GOOD FOR 15 VOTES.
Voted For .....
Address .....
Voted By .....
School Boys' and Girls' Ballot.

Furniture Buyers Wait! Read! Stop! Think!
A $100,000 Stock of High Grade Furniture of every description, also Rugs, Floor Coverings, Hammocks, Ranges, Trunks, etc., will be placed on Sale Thursday morning, July 3d, at 9 o'clock, at Prices Never Before Paralleled in Atlanta.
WATCH THE DAILY PAPERS! WATCH THE DAILY PAPERS!

FLAGLER WILL UNCHANGED AND RELATIVE'S HINTS OF A CONSPIRACY FALL

Codicils Show That Millionaire Railroad King Left Only Son With but Small Share of His Fortune. Bulk of Wealth Held in Trust.

By TARLETON COLLIER.

WEST PALM BEACH, June 28.—While a number of the charges made by Amasa Flagler, of California, regarding strange circumstances surrounding the death of Henry M. Flagler to-day are found to be substantial, the principal accusations that codicils were added to the Flagler will, completely changing its effect, and that the dying man was given insufficient medical attention appear to fall without support.

Seven codicils to the will are not significant. Investigation into the charges by Amasa Flagler that dark work accompanied the end of his kinsman was conducted by The Sunday American. The stories of the California man that Henry M. Flagler was kept in deep seclusion until the end; that visitors, including himself, were refused admittance; that the most rigid privacy shrouded every detail of the railroad king's illness—all are found to possess a substantial basis of fact.

Palm Beach, deserted, boarded up, uncanny in its summer desolation, to-day furnishes the setting for a belated story of tragedy—the tragedy in the death of Henry M. Flagler, the Florida railroad king, who died May 20, 84 years old, his brain worn out.

Built Empire;
Dies in Seclusion.

The story is how a man who had built an empire came to die in seclusion on a deserted island, attended by unskilled nurses, denied to visitors—and some of them his kinsmen—and with never a word given out as to his condition, from time to time.

Amasa P. Flagler, of California, who says he is the closest male relative of Henry M. Flagler, except for Harry Harkness Flagler, a son, came to Palm Beach while the financier was dying, and was refused a sight of him. To-day he is talking freely to newspaper men, hinting at mystery in the death of Henry M. Flagler, charging that the great railroad man was not given the proper treatment or care, and that Mrs. Flagler, J. B. Parrott and Dr. W. R. Keenan, the three who were practically alone with him toward the end, and who, he points out, were the beneficiaries under the will, kept visitors away purposely.

Amasa P. Flagler, according to the variety of opinions maintained by residents of Palm Beach, is anything from a faker to a justly aggrieved person. The fact remains, however, revealed as a result of investigations by The Sunday American, that Henry M. Flagler died in loneliness and in enforced seclusion.

He died in a small room of a frame cottage on the Atlantic beach, to which he had been moved some time before the end. From one window is to be seen "The Breakers," his own great hotel. It has been locked and deserted since March. Through the other window there is the sight of a stretch of parched grass, the beach and the ocean.

George Conway, a boy who waited on Mr. Flagler during his illness, said to-day that the dying man kept his eyes always on the ocean.

"He loved it," said Conway. "One time, not long before the end, he said to me: 'George, there is the greatest thing in the world,' pointing out at the sea. 'If there ever comes a time when you would be proud of yourself and of what you have done, think about that ocean. There is something greater, more wonderful than anything a man can ever make or become. Railroads and cities are nothing.' But a lot of the times he was not conscious to what went on."

Mr. Flagler was moved to the beach cottage from his mansion, "Whitehall," when summer began to set in at Palm Beach. He was moved at the combined orders of his physician, Dr. W. R. Keenan, and Mrs. Flagler. Dr. Keenan is Mrs. Flagler's brother. Because has was moved Amasa P. Flagler finds the basis for a denunciation of those who took care of him, declaring that his kinsman was taken to the empty beach cottage that he might be more securely isolated.

Joe Jefferson Died
In Same Cottage.

Investigation reveals that many of the statements made by Amasa P. Flagler in his interviews regarding the death of his relative are exaggerations. He is said to have declared that the beach cottage in which Henry M. Flagler died was old and dilapidated and isolated from the community. It is, however, "The Nautilus," one of a colony of seven cottages on the beach, and is within 200 feet of "The Breakers." It is leased for $5,000 a season of three months to the winter visitors from the North, and last season was occupied by "Finzy" Conners, the Buffalo politician. Joseph Jefferson, the actor, according to the beach traditions, died in the same cottage.

Local physicians, although none of them was called in to assist Dr. Keenan and Dr. Castleberry, watched the case as well as possible in view of the privacy attached to it. Several to-day said that they would have indorsed the move from Whitehall to the beach cottage, considering more desirable the sea breeze and the relief from the sultriness that is always the lot of Whitehall in the early summer.

West Palm Beach is divided into two hostile camps on the question of the treatment of Henry M. Flagler, many contending that the charges of a deliberate isolation and of inadequate care of the dying man may be substantiated by a chain of circumstances, and others laughing at the scandal that Amasa Flagler has sprung.

Trained Nurses
Succeeded by Boy.

The rapid decline of the railroad king began about March 1, when, already ill, he was injured by a fall in the reception hall of "Whitehall." He took to bed at that time, and never left it until the day of his death, May 20. After several weeks in his room at "Whitehall," he was moved to the beach cottage.

Trained nurses who had been engaged were turned away, to be succeeded by George Conway, a young English boy, who is the nephew of Mrs. Cooper, the housekeeper at "Whitehall," and by Tom Lynch, a young man employed on the estate. Conway watched by day, and the other by night.

Conway is one of the few Flagler employees remaining on deserted Palm Beach. To-day he said the nurses were discharged because they could not manage the sick man so well as could he and the other boy, of whom Mr. Flagler was fond. The nurses, he continued, did not get on well with the Doctor, either.

Dr. Keenan, the brother of Mrs. Flagler, for years house physician at "The Breakers," and more recently at the "Royal Ponciana" as well, attended Mr. Flagler. To aid him, Dr. Castleberry, a guest in the winter hotel, from Harrisburg, Pa., remained. Dr. Castleberry is a kinsman of Mrs.

AMASA FLAGLER, who hinted at plot to influence Henry M. Flagler in making will, is shown in the top picture, while in the lower photograph the arrow indicates the cottage in which the railroad magnate died. This cottage was referred to as a "lonely hut" by Amasa Flagler in his first statements.



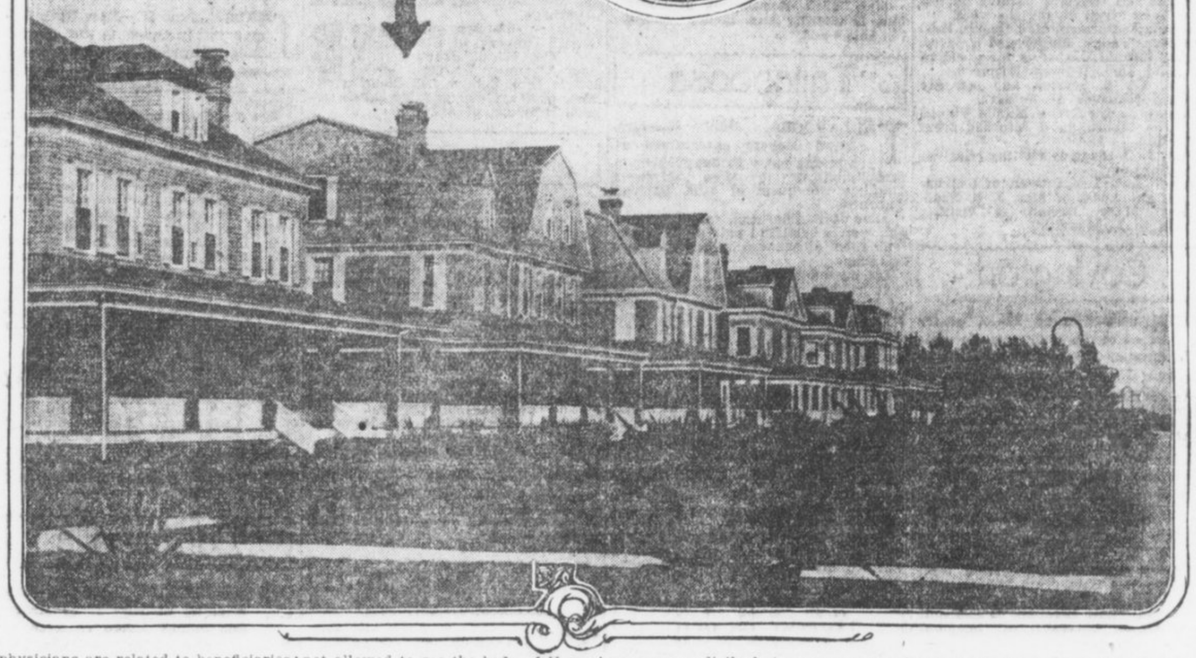

physicians are related to beneficiaries under Flagler's will, and that one, Dr. Keenan, is himself a beneficiary. Amasa Flagler has drawn evidence of irregular conduct in the care of Henry M. Flagler.

Little Told
From Bedside.

During the period of the financier's illness little definite news came from his bedside. Newspaper men of West Palm Beach and of Jacksonville declare that no bulletins were issued, and that inquiries were met always with indefiniteness.

For weeks Flagler lay thus. No one was admitted. The gossip of servants has lingered in West Palm Beach, declaring that the dying man in his delirium called frequently for his son, and frequently also for William Fremd, his gardener. The son, Harry Harkness Flagler, who has been estranged from his father for 21 years, was not summoned until by Amasa P. Flagler. Fremd, another for whom Mr. Flagler called, lived on the grounds, within a half a mile of the cottage, but was never taken to the sick room.

The same gossip has recorded that J. A. McDonald, of Miami, an old friend of Mr. Flagler, and Father McLoughlin, a Catholic priest of Miami, were others who could not see the sick man.

Along toward the end came Amasa Flagler. According to his own story, he had sent a telegram to herald his visit. Reaching Palm Beach, he was informed that he could not see the sick man. He declares that he virtually was ordered from the grounds by J. B. Parrott, vice president and general manager of Flagler's railroad, who became president by the express terms of the Flagler will.

Incensed, Amasa Flagler went to the citizens of West Palm Beach with his story. He had telegraphed ahead for a room in "The Breakers," but these were denied him. "The Breakers," he was informed, was closed for the season.

Telegram Sent
To Flagler's Son.

Amasa Flagler found quarters in "The Gables," a less pretentious hotel in West Palm Beach, whose proprietor, R. C. McGriff, listened to his story and to this day believes in him. Amasa Flagler was the first to send a telegram to Harry Harkness Flagler.

"Your father is calling for you," is the message he sent.

According to the statement to McGriff, Parrott, over in Palm Beach, heard that Harry Flagler was coming to his father's side, and came across to "The Gables" to engage a room and bath for the financier's son. There was no room for Harry Flagler, either, it seems, on Palm Beach.

No room and bath was available in McGriff's establishment, and Amasa Flagler offered to give up his suite to Harry Harkness Flagler. But Harry Flagler, when he arrived, stayed with an old friend in the town. He arrived in time to see his father alive.

Amasa Flagler declares that he was not allowed to see the body of Henry M. Flagler after death. The Tropical Sun, the daily paper of West Palm Beach, bears a story of how Amasa Flagler was leaving the town, full of wrath at his treatment. At the station, according to the story, he could obtain no information about his trains.

The employees at the railroad station, the Flagler railroad station, would tell him nothing. He asked information regarding a special train, and was met with an indefinite answer. Finally, he called a boy and commissioned him to obtain the information. The boy did. Upon his return with the message, Mr. Flagler is said to have given him $50.

"You are the only person connected with this road who has exhibited the slightest consideration or courtesy toward me," he told the boy, according to the story.

Undertaker Imported
To Conduct Funeral.

The body of the dead millionaire was taken in hand by an undertaker imported from Miami. Undertaker McGinley, in West Palm Beach, was not consulted. Citizens of the town believe this to be the case because Henry M. Flagler and the city of West Palm Beach had little in common. The two have been antagonistic of late years, in spite of the work of development which Flagler has done for East Florida, and a number of local ordinances and regulations were passed inimical to the Flagler interests.

Residents of West Palm Beach now declare that the feeling that grew up was not personal to Flagler himself, but was occasioned by actions of other officials of the Florida East Coast Railroad.

Flagler's funeral was held in St. Augustine, and his body placed in an elaborate vault which he had built in connection with the Memorial Presbyterian Church. St. Augustine he made his home, it is said here, because he was repelled by the attitude of West Palm Beach citizens.

Makes Charges
Against Beneficiaries.

According to his story, Amasa Flagler was denied a part in the funeral. He went on his way North, where he has made his sensational charges that Mrs. Flagler, Dr. Keenan and J. B. Parrott kept the dying financier secluded, denying all admission that they might maintain an influence over him.

The three are the principal beneficiaries under the will, and it is Amasa's inference that because they were with him continually, to the seclusion of others, their claims were made secure. He hints, in his interviews, that codicils to the original Flagler will were made under their domination, cutting out other legatees, particularly Harry Harkness Flagler, the son of the financier.

However, an examination of the will and codicils proves this accusation to be without foundation. There are seven codicils, but none materially effective.

The documents are in the court house in St. Augustine, where they have reposed since being made. The original will was drafted February 1, 1902, and names W. H. Beardsley, of New York; Dr. William R. Keenan, of Lockport, N. Y., the physician who was with him at his death, and J. R. Parrott, of Jacksonville, another of the little party with him most of the time during his last illness, as his executors and trustees. His wife, Mrs. Mary Lillie Flagler, he names as the residuary legatee, and his son Harry Harkness Flagler, he cut off with the relatively small legacy of 5,000 shares of Standard Oil stock. This, at the time of Flagler's death, was worth $642 a share.

Declares Son Didn't
Show Filial Regard.

"I have already given my son securities sufficient to bring him an income of $75,000 a year," the will stated. "My son has not shown for me the filial regard that would make me inclined to do more for him than is done by this item of my will."

No beneficiary will profit by the will, however, for at least five years. By its terms, a trust is created, the testator declaring:

"It is my intention in the future to foster, protect and properly develop such properties; and to provide against my decease while such properties are in process of development, and to relieve my beloved wife from the immediate cares and responsibilities of so varied and extensive interests, I hereby declare a trust for all my properties. From this trust is excepted $60,000 to the Stetson University and $20,000 to the Florida Agricultural College for the construction of a gymnasium.

The trust is to last five years, according to the will, and if the Florida East Coast Railway, or the Florida East Coast Hotel Company, at that time should require financial aid, then it is to continue as long as is necessary. Until the expiration of trust, Mrs. Flagler is to receive $100,000 a year and the Memorial Presbyterian Church of St. Augustine $3,000 a year.

Many Legacies
Left by Will.

Other legatees mentioned in the original will are: To receive $5,000, Miss Annie C. McKay, Mrs. Ella Green, Stephen A. Brave, John P. Beckwith, William H. Chambliss, Ed J. Triay, George W. Wilson, Bernard O'Brien, his coachman; George Holland, his butler, and Ida Scheiffer, his housekeeper; to receive $10,000, James A. McGuire, R. T. Goff, John Anderson, Fred Sterry, Joseph D. Price, Henry W. Merrill, J. A. McDonald, William H. Beardsley and Jasper G. Salter; to J. E. Ingraham, $20,000; to J. R. Parrott, $100,000; to C. D. Bolce and L. C. Hayes, $2,500; to the Florida Agricultural College, $80,000; to the John B. Stetson University, $40,000; to Hamilton College, New York, $100,000; to the Memorial Presbyterian Church Society, $75,000.

By the terms of the will J. R. Parrott is to continue in the same relation to the Flagler interests as he maintained during the lifetime of the testator.

There are seven codicils to the will, made, respectively, February 17, 1903; April 28, 1904; January 8, 1906; April 7, 1908; December 22, 1910; January 10, 1912, and September 13, 1912.

It is these, Amasa Flagler declares, which are damaging to the original document, but none of them seem materially to affect it. The first codicil gives his trustees the power to complete the southern extension of the Florida East Coast Railroad, which he denied them in the will.

The second codicil defines the meaning of the term "expiration of trust," which occurred frequently in the will, and provides that if Harry Harkness Flagler is not living at the end of the "expiration of trust" then the 5,000 shares of oil stock lapse to the estate. In this codicil also he revoked the legacies of $80,000 to the Florida University and $40,000 to the John B. Stetson University, and provided for bequests of $10,000 to J. P. Greaves, Robert Murray and Leland Sterry, and giving W. H. Beardsley $50,000 instead of $10,000. If he survived his wife, Flagler specified in this codicil, the residue of his estate is to be divided among Roy H. York, W. L. Harkness and Mrs. John D. McLennan, of Cleveland; W. R. Keenan, Jr., J. K. Wise and Sarah G. Keenan, of Wilmington; J. R. Parrott, of Jacksonville, and W. H. Beardsley, of New York.

No Increase for
Son's Share of Estate.

The third codicil announces that upon consideration the testator found incorrect the statement in the will that he had given his son securities netting $75,000 a year. However, he said, this mistake did not warrant an increase in the legacy to Harry Harkness Flagler.

The codicil also provides for a legacy of $10,000 to Harry E. Bemis, and empowers his trustees to borrow money for the extension of his railroad to Key West.

Codicil four specifies that the smaller legatees are not to receive the amounts provided unless at the time of his death they are in the employ of the Flagler railroad or hotel interests.

Codicil five empowers his trustees to continue to pay to Horace H. Flagler, of St. Augustine, the dividends on 50 shares of Standard Oil stock. It provides, too, that the legacy to the Memorial Presbyterian Church Society apply only if the church remain in the Presbyterian Church of the United States of America.

Codicil six makes provision for the maintenance of his mausoleum by the expenditure of a portion of the income from the $75,000 which he bequeathed to the church in St. Augustine.

The last codicil, drafted September 13, 1912, provides that the legacy of 5,000 shares of oil stock to his son be effective in spite of the change in the form of Standard Oil stock. This was drafted soon after the dissolution of the Standard Oil Company, apparently looking to safe-guarding Harry Harkness Flagler against losing his inheritance on technical grounds. The last provision is the revocation of his previous bequest to Horace H. Flagler, substituting therefor an annuity of $2,000.

No resident of West Palm Beach or its vicinity was mentioned in the will, although common gossip had named several as likely legatees.

Flagler's Isolation
Necessary, Says Doctor.

NEW YORK, June 28.—Dr. Owen Kenan, brother of Mrs. Henry M. Flagler, to-day issued a vigorous denial of the charges of Amasa Plummer Flagler regarding the circumstances which surrounded the death of his patient at West Palm Beach.

"There isn't a word of truth in the whole thing," he said. "The only explantation is that these so-called 'charges' originated in the brain of some cunning adventurer with an ax to grind. Publication of these unfounded rumors have annoyed us greatly, and Mrs. Flagler is in no condition to be interviewed, so that I can speak for her.

"So far as I can make out, the greatest objection to conditions this Amasa Flagler found at the Beach was the isolation of the sick man. That was natural. Mr. Flagler was old, his illness was serious and he needed quiet. The cottage in which he died is not dilapidated. It rents for an enormous sum every season, and some prominent Boston society people had it last winter.

"If Amasa Flagler's object is to induce Harry H. Flagler to contest the will it will fail. Harry Flagler is a gentleman, although he had not spoken to his father but once in the last seventeen years. He was left $5,000,000 and each of his children gets $4,000,000. That seems to me to be eminently fair.

"As to our conduct of the case, Dr. Castlebury and I did the best we could. Henry M. Flagler had as tender and loving care as any man ever had up to the moment of his death. There was no secrecy other than that was absolutely necessary, and nothing to be concealed."

HEIRS TO RICHES LEFT BY TITANIC VICTIM SOUGHT

J. Montague Smart, Prominent Business Man, Left Fortune. No Trace of Beneficiaries.

NEW YORK, June 28.—During his active life J. Montgomery Smart was a man of mystery. Now that his bones lie in the sunken Titanic, his past is a greater puzzle than ever, and so far it is unsolved. Usually when a man dies, even though he may have been of distinction, his hidden history is buried with him. But Smart was a man of wealth, and it became necessary to try to discover vital facts of his intimate personal life.

Thus began a world-wide search that has served only to make the case of J. Montgomery Smart all the stranger. He was an honored and successful man of business, whose transactions were international in scope, even extending from New York to Australia.

Necessary to Find Heirs.

Having left money, it became necessary to find his heirs. It was remembered that this man of silence never described his family. It was known that he had been married and that his wife had died ten years before. Vague words dropped here and there were gathered and it became apparent that Smart had two children, a boy of 20 and a girl of 18.

But no one could be found who had any definite idea of their whereabouts.

Into three countries of Europe the filaments of inquiry extended. The American consuls of many ports were asked to aid in the hunt. That was in May, 1912.

One fact was discovered in the course of the Belgian hunt. It was asserted that the children were in charge of a Mrs. Cook, who was a great friend of Mrs. Smart, and that Smart was paying her liberally to care for them. But who was Mrs. Cook? Her identity was also impossible to discover, and the hunt settled down into a hope that the guardian would write for funds, thus solving the riddle. But she has been swallowed in silence.

Had Many Acquaintances.

As president of the American Cold Storage and Shipping Company, Smart had made many acquaintances among prominent business men of New York, London, Berlin, Paris and many other cities throughout the world. Many believed that they knew him well. But when the test came, they were surprised to find that only the barest information was obtainable about his personal affairs.

Smart was a hermit in a great city, and he was a hermit in his many voyages and travels in foreign countries.

Husband Will Woo Wife if He's Divorced

Tells Judge He Will Renew Methods of Courting Days if Decree Is Granted.

KANSAS CITY, June 28.—"If my wife succeeds in getting a divorce from me I am going to begin all over with my courting days and try to win back her love," Andrew Mathers said in Judge Johnson's court. "Her charges in this case do not in any way affect my devotion and admiration for her."

Mathers is a wealthy building contractor and lives at 4403 Virginia Avenue. He has been contesting the suit of his wife, Louise Mathers. They were married in 1896 and have three children.

Mrs. Mathers charges that her husband became intoxicated frequently.

Rides Box Car in Boy Garb to Meet Fiance

Victim of Ohio Flood Travels to California on Freight Train to Become Wife.

VENICE, CAL., June 28.—Miss Ethel Johnston, a young woman from Dayton, Ohio, arrived here in begrimed and torn boy's costume to join her fiance. Miss Johnston and J. L. Perry had been sweethearts in Dayton. The youth moved West a short time ago to prepare a home for his sweetheart.

When the flood came Miss Johnston, who was living with her aunt, lost her home, as well as her only relatives. She cut her hair short, donned boys' clothing and struck out with but a few dollars for the coast. She traveled almost the entire distance on freight trains.

Dog Rescues Girl With Dress Aflame

Shepherd Leaps Into Brook and Then Shakes His Dripping Body on Blazing Skirt

NEW YORK, June 28.—The remarkable intelligence and devotion of a Shepherd dog saved Miss Florence Sheldon, of 4 Llewellyn road, Montclair, from serious injury yesterday when her dress was accidentally set on fire.

Unconscious of the smouldering fire, the girl sat on the bank of a brook throwing sticks into the stream. Suddenly the dog began to bark furiously. He dashed into the brook, and returning, threw his dripping body on the now blazing skirt and extinguished the fire. A square foot of the garment was burned.

COMMISSION FINDS $4 FAMILY'S DAILY NEED

LOS ANGELES, June 28.—Four dollars a day is the minimum wage on which a family can be supported in this city, according to the report today of the Municipal Industrial Investigating Committee. Of nearly 50,000 cases covered by the inquiry, more than 6,000 men and considerably more than half of all the women employed received less than $2 a day. A permanent wage commission is urged.

Mashers Told to Think of Sisters

Pastor Says That Presuming on Feminine Acquaintance Is Greatest Aid to White Slavery.

MINNEAPOLIS, June 28.—"A spendthrift sweetheart and an extravagant wife have ruined many lives," said the Rev. T. W. Stout in a sermon at Calvary Methodist Church. "Young women can help to form high moral standards among the boys by not permitting great expenditures upon themselves."

He illustrated how laziness makes a weak character that falls in the crisis of life by knocking the prop from under a three-legged chair. "White slavery begins with presuming on feminine acquaintance and bold advances to clerks," he said. "It ends in blood money and lost souls. Every young man should ask himself in dealing with girls: 'Suppose my sister were in her place—what would I want done?'"

Skylarkers Mobbed By Throng of Women

Man Falls in Baby Carriage While He Plays on Sidewalk and Starts Small Iot.

NEW YORK, June 28.—Several hundred persons, most of them women attacked Frederick Mochson and Raymond Dragoni, last night when one of the men, as a result of skylarking, fell in the baby carriage of the 18-months-old son of Joseph Bilion in front of the Billon home, at 57 East One Hundred and Eleventh Street.

The baby carriage rolled off the sidewalk. Then the crowd got active. Mochson and Dragoni were dragged in the gutter and kicked and pummelled. Stones and garbage were thrown at them. When the reserves learned what had started the affair they locked up the two men on charges of disorderly conduct.

Grandparents Get College Diplomas

Grandson Member of Audience When Couple Receive Degrees From Baylor University.

WACO, TEXAS, June 28.—It leaked out to-day that among the graduates of Baylor University this commencement were a husband and wife.

They possibly possess the honor of being the only grandfather and grandmother to complete a college course in the presence of their grandchild.

Mr. and Mrs. William Porter received their sheepskins while in the audience were Leeland Rook, of Bosqueville, their grandson, and Mrs. Matilda Porter, of Waco, Mrs. Porter's mother.

Finds Watch Indian Took From Father

Surveyor Recovers Timepiece of Parent Slain in Massacre of Thornburg's Troop.

CRAIG, COLO., June 28.—D. W. Grams, Government surveyor, returned from a few days spent in the White Rock reservation in Utah. While there he recovered a gold watch from one of the Indians which had evidently been removed by one of the braves from the body of his father following a battle with the red men during the early days.

The elder Grams was a sergeant in Major Thornburg's troop, which was ambushed and almost annihilated while marching from Rawlins to the relief of the Indian agency at Meeker, and he was among those killed.

John Bunyan's Anvil Found in Junk Pile

Relic Bears Name of Author of "Pilgrim's Progress," and Is Dated 1647.

PASADENA, CAL., June 28.—Bearing the name of J. Bunyan, the date 1647, and the word Holstowe, an ancient anvil, the original property of the author of "Pilgrim's Progress," is now in the possession of Maurice Beagarie, of 57 Green Street.

The relic was discovered in a junk heap in St. Neots, near the town of Elstowe, or Helstowe, where Bunyan lived, by Beagarie's father, about 30 years ago, and was presented by him to his son ten years ago.

Horsewhips Teacher Who Lashed Her Son

Angry Mother Purchases Rawhide From Harness Shop When Boy Exhibits Marks of Punishment.

OXNARD, CAL., June 28.—Angered because Principal C. A. Marcey, of the Filmore Grammar School, inflicted corporal punishment on her small son, Mrs. E. M. Taylor horsewhipped him on the street of the town.

The boy exhibited the marks of punishment to his mother.

Mrs. Taylor went to a harness shop and purchased a blacksnake whip.

Concealing the weapon in a piece of paper she stole upon Principal Marcey as he was engaged in conversation on the street. Without warning she dealt him a blow and continued to apply the lash.

RUTGERS BESTOWS DEGREE ON GRADUATE OF '34, AGE 100

NEW BRUNSWICK, N. J., June 21. Among the honorary degrees conferred by Rutgers College at its one hundred and forty-seventh annual commencement was that of doctor of laws upon the Rev. John Fryer Mesick, a graduate of Rutgers, class of 1834, the oldest living college graduate in the United States. To-day was his hundredth anniversary.

TROOPS TO MAKE CAVALRY RAID OF THE SHENANDOAH

Realistic Advance Next Month Into the Historic Valley May Mean New System.

WASHINGTON, June 28.—Troopers at Fort Myer have begun preparations for their 70-mile march into the Shenandoah Valley next month to participate in maneuvers expected to result in reorganization of the mounted forces of the army.

The Shenandoah Valley, where "Phil" Sheridan made his famous ride 50 years ago, has been chosen as the bloodless battle ground for the test. For two months this summer a full brigade of cavalry and a battery of horse artillery will maneuver and "fight" over the red roads, the green hills, and fields near Winchester.

The department has leased a tract of ground one mile broad and two miles long in the heart of the Shenandoah, 70 miles away, and orders were issued to the troops some time ago.

Oglethorpe Troopers on March.

Two regiments of the brigade, those from Fort Ethan Allen, Vt., and Fort Oglethorpe, Ga., must ride 700 dusty miles under a summer sun before they can reach the valley, and they must report July 20. The First Squadron from Fort Myer will have only 70 miles to go, and the horse battery from Fort Riley, Kans., will be sent by rail.

Secretary Garrison will be a frequent spectator. Major General Wood, chief of staff, United States Army, probably will spend much time there, and President Wilson may make the trip.

The necessity for a rehabilitation of the cavalry was disclosed when the general staff some time ago made ambitious plans for the reorganization of the army so as to prepare it for the defense of the country against attack by any great military power. This resulted in the sending to Europe last year of a board of six cavalry officers, who studied the German, Russian, Austro-Hungarian, French and English organizations.

Officers Study Abroad.

Four months were spent abroad by these officers, and since their return they have prepared plans for radical changes in the organization and use of cavalry of the American army.

The tests will take place under the direction of Colonel C. H. Murray, of the Twelfth Cavalry, as Brigadier General E. J. McClernand, the head of the cavalry board, is prohibited from exercising actual command by virtue of his retirement. General McClernand, however, with Lieutenant Colonels J. T. Dickmann and Fred S. Foltz, Major Jesse McI. Carter and Captain Frank Parker, all members of the board which studied the European systems, will be present.

Some of the practical questions to be worked out are:

How large a command can a captain handle successfully?

How many such units can a colonel handle to the best advantage under conditions approximating hostilities?

The new formation of the cavalry into double ranks also will be tried out on a large scale, a practical test by Captain Parker, of the Eleventh Cavalry, at Fort Huachuca, Ariz., with an experimental squadron having been pronounced a complete success by General H. L. Scott.

Seeks Kidd's Gold On Seer's Advice

Patron of Fortune Teller Leaves for West to Dig for Pirate's Buried Treasure.

OREGON CITY, OREG., June 28.—Declaring that he has received an inspiration from a gypsy fortuneteller which will lead him to discover the famous treasure of Captain Kidd, which has been sought for centuries, I. W. Rivers, a prominent Willamette rancher, will start from this city in about two weeks for the Oregon coast.

Rivers states that several years ago while he and his wife were visiting at the Oaks they consulted a fortuneteller, who told them that they would discover the treasure. She stated that it would be found in a cave in a rock which is a prominent feature of the coast scenery near Nestucca Beach.

Grandmother-in-law Sued for Alienation

Educator Declares Aged Woman Made His Married Life Unhappy and Finally Took Wife.

WARRENSBURG, MO., June 28.—George J. Peck, principal of one of the schools of Warrensburg, to-day filed a suit against Mrs. Narcissa Owings, the grandmother of Peck's wife, for $25,000 damages, alleging alienation of his wife's affections.

Peck alleges in his petition that during all his married life the grandmother has interfered in his domestic affairs, and that several months ago she induced his wife to leave him, taking their infant daughter, and that she has not since allowed him either to se or communicate with either wife or child.

Gets Her Goat Back; City Repays $1.50

Mrs. Mahoney Receives Formal Document Telling Her That Pet Was Illegally Impounded by Officers.

SAN FRANCISCO, June 28.—After voluminous correspondence between Dr. Frederick van Orden and Mayor Rolph and Chairman Jennings of the Finance Committee the committee yesterday solemnly agreed to return to Mrs. Mahoney, who lives near the county line, $1.50 paid by her to redeem "one certain goat illegally impounded, since the said goat was staked fast to the ground at the time the pound deputies illegally and unlawfully carried it off."



OUT-of-TOWN SOCIETY



Americus

AMERICUS, June 28.—Miss Louva Kelly, of Americus, and James E. Bittick, of St. Augustine, were married Thursday evening at the home of Mr. and Mrs. Roscoe Parker.

Mr. and Mrs. Bittick left for a honeymoon trip through Florida before they go to St. Augustine.

Mrs. Harper Erwin and Miss Mary Erwin, of Durham, N. C., are expected this week as guests of Mr. and Mrs. Arthur Rylander.

Mrs. James B. Fitzgerald, of Gainesville, is the guest of her sister, Mrs. E. L. Bell.

Miss Clara Hardin, of Chattanooga, is the guest of Miss Nettie Tarver.

Mrs. B. K. Armstrong, of Savannah, and Mrs. S. O. Kelly, of Birmingham, were guests the past week of Mrs. Roscoe Parker.

After a visit to Warm Springs as the guest of Miss May Burke, of Macon, Miss Mattie Lewis Dodson has returned home.

Mr. and Mrs. John Wooten, of Eastman, have returned home after a brief visit here as guests of Mr. and Mrs. George Turpin.

Miss Weylah Hill and Howell McAfee were married here at noon Tuesday.

Mr. and Mrs. McAfee left on the midday train for Atlanta.

Miss Mary Trimble, of St. Marys, is the guest of Miss Theodosia Mathis.

Misses Katherine Farler and Frances Haines, of Montgomery, are visiting Mrs. J. T. Cotney.

After an extended stay at the home of her parents in Midway, Ala., Mrs. Morris Ford has returned to Americus.

Misses Louise and Ruth Hamilton are visitors in Albany, the guests of friends there.

Mr. and Mrs. J. T. McLendon have had as their guest recently Mrs. William McLendon, of Fitzgerald.

Misses Arbie and Jennie Harrison have gone to Knoxville, Tenn.

Mrs. George M. Niles, Miss Florence Niles and George Niles, Jr., were guests for a day this week of Mr. and Mrs. C. O. Niles.

The Country Club house was the scene Tuesday evening of one of the most enjoyable and largely attended dances of the season.

Gainesville

GAINESVILLE, June 28.—Miss Pearl Agnes Allen was married to Howard Ashford, of Birmingham, Wednesday at the home of the bride's mother, Mrs. J. S. Allen.

Miss Ada Montine Harrison was married to Matthew Lamar Proctor Wednesday at the home of the grandfather of the bride, B. H. Bates, on Grove Street.

The ceremony was performed by Rev. T. R. Kendall, pastor of the First Methodist Church. After the ceremony Mr. and Mrs. Proctor left for Valdosta, where they will make their home.

Miss Florrie Carter entertained during the week at an informal 42 party in compliment to her guest, Miss Gladys Carter, of Westminster, S. C., and Miss Pearl Taylor, of Pineview, who is a guest of Mrs. A. C. McEver.

Mrs. C. A. Dozier gave an afternoon tea Tuesday as a compliment to Mrs. Kate Craig, of Dahlonega, who is visiting her sister, Mrs. W. A. Charters.

Mrs. John James Flynt, of Griffin, who is visiting her mother, Mrs. J. H. Banks, was hostess Wednesday morning at a sewing party in honor of Mrs. Chalmers Stowe, a recent bride.

Miss Gertrude Williams was hostess at a garden party for her house guest, Miss Eugenia Christian, of Elberton, the past week.

Miss Elizabeth Kimbrough has been visiting Miss Nelle Murphy in Atlanta.

Miss Marjorie Wilkes, of Atlanta, is visiting Mrs. J. H. Banks.

A hearts dice party given by Miss Annie Candler, a 6 o'clock dinner by Mr. and Mrs. George Ashford, a bridal dinner by Mr. and Mrs. Tom Lumsden and a linen shower by the members of the Broad Street Club were among the entertainments given in honor of Miss Pearl Allen.

Mr. and Mrs. W. A. Miller announce the marriage of their daughter, Miss Clara Mae Miller, and John Felker, of Atlanta, which took place last Sunday morning.

Mrs. H. N. Merck and children have returned from a visit to relatives at West Point.

Miss Marie Smith, of Dublin, is a guest this week of Mrs. J. G. Collins and Mrs. G. H. Prior.

Mrs. Addie Comer Latimer has returned to Washington after a visit to relatives here.

Mrs. W. I. Hobbs is visiting her sister, Mrs. W. M. Grogan, in Atlanta.

Mrs. J. C. Dorsey, of Marietta, is the guest of Mrs. C. C. Sanders.

Misses Helen and Dorothy Dean are guests of Miss Helen McLin and Miss Lila Kicklin in Rome.

Miss Sadie Robinson, who attended Yale commencement, is the guest of Miss Dorothy Demming at Weathersfield, Conn.

Waycross

WAYCROSS, June 28.—Much interest is felt here in the marriage Tuesday evening of Miss Agnes Scarborough, of Tifton, and Arthur Merrill Knight, Jr., of Waycross.

Miss Magdalena Izlar returned Thursday from a visit to Miss Honorine Hopkins in Thomasville.

Mrs. C. R. Hawk and daughter left Thursday night for Atlanta, where they will visit a few weeks. Before returning home they will visit relatives in Gainesville.

Mrs. Ophelia Harris left last night for her home in Columbia, S. C., after a visit to Mrs. E. A. Giles.

Mrs. Leon A. Wilson, Mrs. James Sinclair, accompanied by Mr. and Mrs. John Harllee Carmichael, of Savannah, will join the Waycross colony on St. Simons Island next week.

Miss Edmee Wells has returned from a visit to Brunswick.

Miss Jeanette Purdom, of Blackshear, was the guest of friends and relatives in Waycross this week.

Mrs. N. B. Rhoads has returned from a visit to Savannah.

Mrs. John W. Bennett, Miss Juanita Bennett and John W. Bennett, Jr., will return next week from St. Simons Island.

Mrs. Pauline Swain and Miss Louise Cooper are expected home next week from a visit to relatives in Washington.

Mrs. S. C. Houk, accompanied by her daughter, Miss Sarah Houk, expects to leave early in July for a visit to Atlanta and Calhoun.

Mrs. J. A. Wall, accompanied by Miss Marion Griffin, left Wednesday for Waynesville.

Mrs. A. C. Griffin and children left yesterday for Homerville.

Mr. and Mrs. G. L. Comer, Jr., of Oak Hill, Fla., were guests this week of Mr. and Mrs. T. J. Bailey.

Mr. and Mrs. H. W. Taylor have returned from Cordele.

Mr. and Mrs. R. H. Daniel have returned to Blackshear after a visit to Mr. and Mrs. John W. Adams.

Mrs. H. C. Clark, of Florida, is the guest of her mother, Mrs. A. E. Patterson.

Miss Cleo Strickland has as her guest Miss Grady Thigpen, of Sandersville.

Mrs. H. D. Watts and children leave next week for a visit to relatives in Americus.

Swainsboro

SWAINSBORO, June 28.—Misses Eileen and Willie Mae Cook, of Wesley, were the guests of Mrs H. R. Daniel Wednesday.

Miss Carrie Spence has returned from a visit to Brunswick.

Miss Jennie Dawson, of Dublin, is the guest of Mr. and Mrs. J. L. Carmichael.

Miss Pauline Brigham, who has been the guest of Miss Hazel Brigham for the past few weeks, has returned to Dublin.

Mrs. W. J. Hinson has returned from a few weeks' visit to relatives in Sandersville.

Mrs. Vereen has returned from Tennessee.

Miss Aretha Moore and R. L. Colson were married Wednesday. The ceremony was performed by the Rev. Mr. Dixon. The couple left for Hendersonville.

Miss Kate Fountain has returned from a visit to friends in Adrian.

Misses Nita and Clera Durden, of Graymont, have returned after a visit to Miss Lucile Rountree.

Miss Eula Mercer, of Metter, was the guest of the Misses Olliff for the week end.

Mrs. Baggott, of Uvalda, spent last week with her sister, Mrs. A. H. Brown.

Miss Claudia Forehand is visiting at Summit.

Miss Mona Brannan is home from Macon.

Mrs. H. M. Flanders is visiting in Augusta.

Miss Louise Wynn has returned from a visit to relatives at Cedar Crossing.

Miss Marie Joiner, of Midville, has returned after a visit with her sister, Mrs. J. C. Fulgham.

Miss Mattie Cheatham has returned from an extended trip to points in North Carolina and Tennessee.

Eastman

EASTMAN, June 28.—Misses Valeria and Marjorie McGee entertained Miss Lila Bohannon and her guests, Miss Dorothy Wilkins, of Jesup, and Miss Corrinne Robert, of Macon, with an auto ride Wednesday. The party then returned to the home of the hostesses, where a delicious buffet luncheon was served.

Miss Norris, of Sampson, Ala., and Miss Robie Jordan, of Hawkinsville, are the guests of Miss Mary Edwards for a few days.

Mrs. Valda Adams, of Cochran, was the guest of Mr. and Mrs. L. L. Adams during the past week.

Mrs. S. C. M. Thomas, of Dunnellon, Fla., and Miss Myra Stringfield, of Baxley, are the guests of Mr. and Mrs. C. B. Stringfield.

Mr. and Mrs. Ott Lee and Mrs. T. H. Sheffield were visitors to Macon during the past week.

Miss Lillian Fambro, of Boston, Ga., was the guest of Miss Rosa Waite during the past week.

Mrs. W. C. Session, of Brewton, is in the city visiting her sister, Mrs. W. P. Cobb, for a few days.

Miss Gladys Gentry, of Macon, is the guest of her uncle, O. A. Gentry.

Mrs. B. N. Bussey and Miss Ruth Curry, of Chauncey, were in attendance upon the Epworth League Conference last week.

Miss Mattie Armor, who has been spending the past few days with her sister, Mrs. D. D. Smith, left Saturday for St. Simons Island.

Miss Corinne Robert, of Macon, and Miss Dorothy Wilkins, of Macon, are the guests of Miss Lila Bohannon this week.

Miss Lila Bohannon entertained in honor of her guests, Misses Dorothy Wilkins, Gladys Gentry and Corinne Robert. After playing progressive forty-two they partook of a salad course.

Mrs. W. P. Harrell has had as her guests during the past week Mrs. E. R. Smith and Miss Sallie Pearl Smith, of Valdosta; Misses Emmie DeLamar, Lucile Mathers and Ruby Bohannon, of Hawkinsville.

Miss Pearl Cameron has returned from a visit to Cochran.

Miss Cleon Adams and guest, Miss Jennie Adams, of Sandersville, spent last Saturday with relatives in Cochran.

Miss Cleon Adams entertained the "Noisy Nine" Friday morning in honor of Miss Jennie Adams, of Sandersville. A salad course was enjoyed after the game.

Miss Julia Methvin has returned to her home in Garfield.

Miss Catharine Pennington is spending two weeks in Atlanta, Covington and other North Georgia cities.

Mrs. J. B. Murron and daughter, Miss Bessie; Mrs. Irvin Myers, Miss Marguerite and Master Tift Myers, of Tifton, were among the guests at the home of Mrs. E. H. Bacon this week.

Mesdames P. O. Campbell and R. Wynne were the guests of friends in Macon during the past week.

Mrs. W. E. Dunham, of Cochran, is the guest of Mrs. W. R. Hall.

Mrs. A. R. Colcord and children, of Atlanta, are spending a few days with Mrs. E. H. Bacon.

Milledgeville

MILLEDGEVILLE, June 28.—A crowd of boys will leave Monday for Lords Lake, where they will spend ten days. The boys will be under the care of Dr. D. W. Brannen.

The following are in the party: Kenneth Vaughan, Harold Day, James Roberts, James Day, Carlton Laurence, Louis Laurence, Ralph Moran, Hugh Brannen, Walter Brannen, Marion Gaertner, Louis Barnes, Louis Speer, Tom Binford, J. B. Cox, Julian Cox and Walter Myrick.

In compliment to Misses Martha Brown and Lucy Cone, of Hawkinsville, who are the guests of Miss Nettie Cone, a dance was given at the Elks' Hall Wednesday evening.

A wedding of much interest throughout the State was that of Miss Robbie Carter, of Gainesville, and Dr. William F. Tanner, of Milledgeville, which occurred at the home of the bride Wednesday morning.

The marriage of Miss Mary Elizabeth Granade and Reuben Thomas Shreve took place at the home of the bride's parents Wednesday evening.

Mr. and Mrs. Shreve left immediately after the ceremony for an Eastern trip.

A wedding of interest was that of Miss Bessie Simpson, formerly of Milledgeville, to Harry S. Cooper, of Savannah, which took place Saturday, Rev. T. L. Glenn, pastor of Grace Methodist Church, officiating. Mr. and Mrs. Cooper left immediately after the ceremony for New York.

Philips Pond has been converted into an ideal summer bathing place, and is affording much pleasure to the younger set. Several bathing parties have been given during the week.

Monday afternoon Mrs. George Reid and Mrs. Vaugh chaperoned a party.

Mrs. Minnie Draper is the guest of Mr. and Mrs. Warren Edwards.

Mrs. W. S. Myrick and son are visiting relatives at Forsyth.

Misses Ladye Green Mamie Vinson and Joe Moore have returned from Nashville.

Mrs. J. C. Grant is visiting relatives in Eatonton.

Miss Mary Lou Culver, of Culverton, is the guest of Mrs. J. E. Kidd.

Miss Mary Dimon is visiting friends in Loganville.

Covington

COVINGTON, June 28.—A pretty event of the week was the wedding of Miss Phena Lee Meadors and Glenn Barnett Carreker, of Jackson, which took place Wednesday afternoon.

Six little ribobn bearers, Misses Josephine Franklin, Esther Boorstein, Mildred Berry, Evelyn Cohen, Ethel Williams and Pauline Gaither, entered, carrying lighted tapers, and formed the aisle through which the bride entered. Rev. John G. Logan, pastor of the Methodist Church, performed the ceremony.

Among the out-of-town guests were Mr. and Mrs. M. C. Wright, Mrs. Verna Wright and children, Messrs. Whit Russell, Otis Ham, Tom Barnes, Victor Carmichael, Hugh Mallett, Add Nutt and Vanie Kimball, of Jackson; Miss Ouida Carreker, of Zebulon; Miss Nana Maye Richter, of Miami, Fla., and Miss Myra Brinkley, of Atlanta.

Mr. and Mrs. P. W. Godfrey, Mr. and Mrs. R. C. Guinn and Miss Eugenia Guinn have returned home after spending several days at Indian Springs.

Miss Nina Mae Richter, of Miami, Fla., was one of the out-of-town guests atteding the Meadors-Carreker wedding, which was a pretty event of Wednesday afternoon.

Mrs. E. G. Merck, of Griffin, who has been spending some time in the city with her parents, Mr. and Mrs. W. W. Clarke, returned home Sunday.

Mrs. C. A. Franklin, Mr. and Mrs. Harry K. Brooks, Miss Josephine Franklin and Mr. Rufus Franklin have returned home after a visit to Atlanta.

Miss Ione Irvine, of Birmingham, who has been the attractive guest of Mrs. James F. Rogers, spent several days last week with relatives in Atlanta.

Miss Frances Henderson entertained a number of friends Monday afternoon at a theater party in honor of her guest, Miss Susie Hunter, of Atlanta.

Mrs. Isaac Stanton entertained the members of the Dixie Sewing Club Thursday.

A beautiful event of the week was the afternoon tea at which Mrs. George D. Butler entertained a large number of friends Tuesday in honor of Mrs. Parks Anderson Henry and Miss Eleanor Henry, of Taylor, Texas.

Miss Clara Beele Adams entertained a few friends Saturday in honor of her guests, Miss Pansy Aiken, of Jefferson, and Miss Jamie Morgan, of Kirkwood.

Nashville

NASHVILLE, June 28.—Mrs. Henry Remington and Mrs. Falcon Brown entertained Wednesday afternoon in honor of Miss Allie Thomas, of Quitman.

Miss Katherine Remington presided at the punch bowl.

An interesting contest was held in which Miss Bertie Ferguson won the prize, a beautiful box of lavender-tinted stationery.

Those present were Misses Allie Thomas, Inez Snead, Opal Shepherd, Myrtle Snead, Lottie Alexander, Willie Mae Snead, Alma Tyson, Nettie Snead, Lucile Anderson, Jewell Giddens, Eva Moore and Bertie Ferguson.

Miss Vera Gary has returned from a visit to Adel.

Mrs. E. P. Remington, of Columbue, is visiting Mrs. Henry Remington this week.

Tallapoosa

TALLAPOOSA, June 28.—Mrs. Lloyd Meyers entertained at a bridge party Friday afternoon complimentary to Miss Margaret Bradley, the guest of Miss Mildred Thornton.

Miss Julia Thornton, who cut highest, won a beautiful pair of silk hose. The guest of honor was presented two hatpins.

Friday morning Mrs. P. W. Bonner was hostess at a porch party in honor of Miss Margaret Bradley. Progressive "vinko" was played. Miss Bradley won first prize, a copy of Henry VanDyke's "Story of the Other Wise Man," and Miss Margaret Davies won consolation prize, a bouquet of cut geraniums.

The Matrons' Sewing Club met on last Thursday afternoon with Mrs. Hogan. During the afternoon barbecued meat and stew, salad and ice courses were served.

Mrs. Harry Teubner was hostess at a "vinko" party on Wednesday afternoon.

Friday Mrs. Judson Murphy was hostess at a luncheon.

Miss Margaret Davies left for her home in Alabama Sunday after a visit to her sister, Mrs. M. P. Jackson.

West Point

WEST POINT, June 28.—Miss Martha Horsley was married to Mr. Nathan Lane Atkinson June 26 at the home of the bride's parents, Dr. and Mrs. J. S. Horsley, Sr.

Mrs. Frank Boland, of Atlanta, was matron of honor and only attendant, and the bride was given away by her father.

Quite a number of parties were given during the week in honor of Miss Horsley. The first in the series was a "Rook" party, given by the N. and N. Club, at the home of Mrs. Ferrell Tatum.

On Tuesday Miss Bessie Smith entertained three tables of bridge and on Wednesday morning Mrs. James Hudmon entertained at Rook, after which a lovely hot luncheon was served.

Mrs. Oscie Smith and children, of Atlanta, are the guests of Miss Carrie Lou Griggs.

Miss Carrie Dawson, of Dublin, is the guest of the Misses Friesleben.

Sylvania

SYLVANIA, June 28.—The civic committee of the Woman's Culture Club has improved the public squares and cemetery. Hoeing away weeds and grass and keeping the rubbish removed is about all the improvements that can be made during the summer months, but this fall the club intends to work wonders in improving and beautifying the town in other ways.

Mrs. August Behn was the hostess of the club this week.

The following new members have been added to the club: Mrs. Joe Griner, Mrs. T. J. Black, Mrs. Maggie Newman, and Misses Nellie Davis, Gussie Burch, Nevada Johnson, Frances Ryan and Marie Chance.

Homerville

HOMERVILLE, June 28.—Miss Mattie Caughey Brewton, of Waycross, was married to Albert M. Lewis, of Carrabelle, Fla., at the home of the bride's sister, Mrs. George Malangthan Dame, at Homerville, Thursday.

The ceremony was performed by the bride's father, Rev. Henry Caughey Brewton, of Adrian.

Immediately after the ceremony Mr. and Mrs. Lewis left for their home in Carrabelle.

The out-of-town guests were Mrs. George Gregory, of Blackshear; Rev. and Mrs. H. C. Brewton and Miss Lucy Channon Brewton, of Adrian; Misses Fern Conner and Cleo Strickland, of Waycross, and Mr. Arva Osgood Brewton, of Atlanta.

Grantville

GRANTVILLE, June 28.—The reception at which Mrs. Bobo Banks and Mrs. E. B. Cotton entertained in compliment to Mrs. Joseph Bohannon, a recent bride, at the home of Mrs. Banks was the leading social event of the week.

Receiving with the hostesses were Mrs. Bohannon, Misses Sallie and Bessie Bohannon. Assisting Mrs. Banks and Mrs. Cotton were Mrs. George Snead, Mrs. Edwin Banks, Mrs. Irby White, Mrs. Brasch, Misses Maybelle Sewell, Arlena Bryant and Johnnie Lester.

About one hundred guests were invited to meet Mrs. Bohannon, among those from out of town were Mrs. T. P. Bullard, Mrs. D. B. Bullard, Mgs. Ben Roan, Misses Lucile Smith, Leta and Marion Arnold, of Palmetto; Miss Jessie Bohannon, of Newnan, and Mrs. Chester Farrington of Chillicothe, Texas.

Thomasville

THOMASVILLE, June 28.—Miss Honorine Hopkins, of this city, and James Royall Christian, of Savannah, were married Wednesday evening at the residence of the bride's mother, Mrs. J. G. Hopkins.

Rev. S. L. McCarty performed the ceremony.

The couples as they entered, were Miss Helen Baker and Ernest Ayer, Miss Fraser Mitchell and Heyward Hopkins, Miss Ruth Williams of Macon and Milton Ellis of Savannah, Miss Magdalena Isler of Waycross and Will Hopkins, Miss Margaret Hashagen of New York and Will Watt, Miss Eleanor Hopkins and Nathan Ellis of Savannah. Miss Ocie Hopkins, sister of the bride, was maid of honor. The bride entered with her brother, James Hopkins, and was met by the bridegroom with his best man, Donald Stuart, of Savannah.

Among those in a camping party at the river this week are Misses Katherine Merrill, Mary Jerger, Marianne and Jessie Watt, Goodyn and Clifford Mitchell, Fraser Mitchell, Clara Neel, Tempe Cassady, Alice Parker, Ida Helen Mathews, Marion Spence, Caroline Higgins, Deborah McRae, Julia Jones of Savannah, Bessie Helms of Texas, Ellen McIntosh of Blackshear, Hattie Pottle of Milledgeville, Ruth Merritt of Marianna, Fla.; Mr. and Mrs. Charles Cooper, Mr. and Mrs. Fred Smith and others.

Monticello

MONTICELLO, June 28.—Master Herbert Cohen was the little host at a birthday party Tuesday afternoon at the home of his mother, Mrs. Sam Cohen.

The birthday cake, with its five candles, occupied the center. Mrs. Cohen was assisted by Mrs. Vina Robert, Mrs. L. S. Kelly and Miss Haddie Kelly.

Miss Eva Lane was the hostess at an entertainment Monday evening in honor of her guest, Miss Annie Kate Johnson, of Columbus.

Mrs. Arthur Faulkner served delicious punch. Progressive conversation furnished amusement during the evening.

Miss Elizabeth Ballard won the prize, a hand-painted picture. The guest prize was a companion water color.

Miss Lane was assisted by Mrs. Venitia Lane and Mrs. Arthur Faulkner in serving an ice course.

Jackson

JACKSON, June 28.—Miss Ruth Lamar was married to Dr. Harold Quigg Fletcher, of Chattanooga, Wednesday at the home of the bride's uncle and aunt, Mr. and Mrs. F. S. Etheridge.

The maid of honor, Miss Gertrude Jossey, of Americus, was first to enter, followed by the bridegroom and his best man, George Edward Mallett. The bride entered with her brother, Charles Wynn Lamar, of Americus.

Miss Margaret Rushton has returned to her home in Atlanta, after a visit with Miss Clio Carmichael.

G. B. Carreker, of Jackson, and Miss Phene Meadors, of Covington, were married at the home of the bride's parents in Covington. The ceremony was performed by Rev. J. E. Logan, of the Covington Methodist Church. Mr. and Mrs. Carreker are now at Tallulah Falls.

Among the Jackson people going over for the wedding were Mr. and Mrs. M. C. Wright, Mrs. Verna Wright, Annie Rosa, William and Mary Frances Wright, Mr. and Mrs. J. H. Carmichael, Misses Clio and Helen Carmichael, Miss Mattie Adams, Messrs. T. A. Nutt, Linton Hopkins, Slaton Carmichael, Willie Pitts Newton, Boyd McMichael and L. W. Russell.

Cartersville

CARTERSVILLE, June 28.—The wedding of Miss Lillie Harris and James Moore Greaves, of Atlanta, occurred at the Methodist Church Thursday evening. The ceremony was performed by Rev. J. H. Patton, of Marietta, uncle of the bride, assisted by Rev. W. T. Hunnicutt, pastor of the church.

The bridal party was composed of Miss Emily Davis, maid of honor, and Mrs. W. G. Ham, matron of honor. The maids were Misses Marion Mosely, of LaGrange; Nannie Burnside, of Thompson, Ga.; Rebecka Knight and Nannie Isick.

Rockwell Johnson, of Atlanta, was best man, and the groomsmen were James McNally, James Scott, Reid Whitaker and John Brice, of Atlanta.

The flower girls were Misses Charlotte Flemister and Frances Weems. The ushers were the three brothers of the bridegroom, Levi Reeves, of Cartersville; H. T. Reeves, of Chattanooga; A. G. Reeves, of Selma, Ala., and W. J. Ham.

One of the affairs given for Miss Lillie Harris the past week was the handkerchief shower at which Miss Emily Davis entertained.

Mrs. Buford Green on Tuesday evening entertained at a hearts-dice party for Miss Harris. Only the bridal party was invited.

Wednesday evening Mrs. Robert Renfroe and Mrs. W. J. Ham gave a reception after the rehearsal at the church for the bridal party.

Lieutenant Conyers Fite, Mrs. Fite and Conyers Fite, Jr., of Washington, D. C., are the guests of Judge and Mrs. A. W. Fite.

Mrs. G. H. Aubrey leaves Monday for Montreal to spend the summer with Mr. and Mrs. Sherman Granger.

Tifton

TIFTON, June 28.—A wedding of interest in Tifton was that of Miss Agnes Scarborough and A. M. Knight, Jr., of Waycross, at the home of the bride's parents, Mr. and Mrs. H. H. Scarborough, Tuesday evening. Rev. C. H. B. Turner performed the ceremony.

Mr. Knight and bride left Tuesday night by way of Atlanta for New York and Canada.

Miss Mellona Scarboro returned Friday from a visit to relatives in Troy, Ala. She was accompanied home by her cousin, Miss Adelaide Murphree.

Mrs. J. B. Smith entertained in honor of her sister, Mrs. H. H. Adams, at the meeting of the Bridge Club Thursday afternoon. The visitors were Mrs. J. S. Taylor, Mrs. Fleetwood and Col. R. D. Smith.

Cordele

CORDELE, June 28.—Mrs. Homer Wheeler entertained at rook Tuesday.

Miss Mamie Sue Harris entertained Tuesday afternoon.

The Philathea and Baraca classes of the Methodist Church met at the home of Judge and Mrs. U. V. Whipple Thursday evening.

Mrs. T. J. Durrett, Misses Evelyn Hill, Evelyn Robuck, Mary Parker, Cora Lou Solomon, Marguerite Durrett, Lucile Ingram and Lisetta Kyle were delegates from Cordele to the B. Y. P. U. convention in Macon.

Mrs. D. Holmes and little daughter, Dorothy, are the guests of Mrs. James Watt at Thomasville.

Colonel and Mrs. J. Gordon Jones will leave in a few days for an extended trip to New York. They will go to Jacksonville, where they will be joined by Mrs. L. Moore, taking a steamer from that city.

Miss Beulah Bivins is being entertained at the home of Miss Mary Hawkins in Americus.

Harlem

HARLEM, June 28.—Mrs. James O. Greene, of Augusta, is visiting A. T. Verdery.

Mr. and Mrs. C. W. Connell, after spending a few days in Harlem, have returned to their home in Augusta.

Mrs. Ruth Harper has been spending several days with her brother, H. B. Clary, at Culverton.

Mr. and Mrs. Harry Hatcher, of Birmingham, are in Harlem.

Mrs. Fannie Brooks, of Augusta, has been a pleasant visitor to relatives in Harlem the past week.

Mr. and Mrs. Fred Bailey, of Atlanta, are visiting relatives in Harlem.

$40,000.00 WORTH OF LOTS SOLD IN ANSLEY PARK ANNEX LAST WEEK

We have a few more of these lots which we have decided to sell at prices from $800.00 up, on terms of $10.00 down and $10.00 per month.

These lots are beautifully located adjoining the Ansley Park Golf Links and with the Boulevard on the East and Flagler Avenue extending through the center of the property. They are destined to double in value within a short time, and people are taking advantage of this opportunity to buy these high class lots on exceedingly easy terms. Don't fail to get one before they are all gone.

EDWIN P. ANSLEY

IVY 1600

Realty Trust Building

MACON AND MIDDLE GEORGIA NEWS

FIGHT BREWING IN MACON OVER MAYOR'S OFFICE

Bridges Smith, City Clerk, or John R. L. Smith, Lawyer, Are Likely To Be Chosen.

DASHER FIRST CANDIDATE

Executive Committee Chairman Takes His Own Time About Calling Meeting.

MACON, June 28.—The approaching mayoralty campaign is featured by a seeming lack of interest. With the election less than ten weeks off, the candidates are still in their shells, and local politics seem to be stagnated.

Alderman A. L. Dasher, Sr., for years one of the strongest adherents of the administration party, is the only candidate so far in the field. He announced in December on an anti-administration platform. On account of this complete reversal of form, the citizens have been at a loss as to how to take him, and his campaign has made little progress. It is understood that Mr. Dasher is arranging an aldermanic ticket, which will be announced in a few weeks.

The administration will offer either Bridges Smith, the present City Clerk, or J. Ross Bowdre, the present Mayor Pro Tem and administration leader in Council.

Mr. Smith was Mayor for nine years, and retired only to let his friend, John T. Moore, run. Mr. Moore was defeated by Judge A. L. Miller. Next time he beat Judge Miller by less than 200 votes. Two years ago he defeated N. I. Brunner, an Alderman, by a safe majority.

Mayor Moore Ineligible.

Under Macon's present charter rule, Mayor Moore is ineligible for a third successive term. Consequently, Mr. Smith, as the strongest man of the administration faction, is looked upon to maintain the party in office.

Mr. Bowdre is in line for the nomination, but he insists that he would rather not be Mayor, and it is not lively that he will get in the race.

The Moore administration has done many things to arouse criticism and cause enemies, while at the same time making a progressive record along other lines. The chief complaint is that it has been too open. The prohibition law is discounted in the city. The administration has established a wide-open restricted district and the police department has been subject to unenviable criticism.

"Law and Order" Movement.

Just now "law and order" leaders are talking of John R. L. Smith, a prominent Macon lawyer, for Mayor on an independent ticket. Mr. Smith has never been in politics, and in that respect he has an absolutely unblemished record. It is said that no one knows how he has ever voted on any issue, local or State. He is a successful business man, a great believer in the enforcement of law, and at the same time a man of rather liberal tendencies. A movement is on foot to ask him to run. Unless this movement crystallizes, it is probable that Bridges Smith will be the next Mayor.

Bridges Smith was originally a printer, and then a newspaper reporter. Incidentally he was a minstrel and has also engaged in various business enterprises. About 25 years ago he became Clerk of Council, and held that place until Mayor Daisy Price died in office. Then he was elected to fill the vacancy. Afterwards he was re-elected for four successive times. Just as soon as Smith got out of office a legislative act was secured, restricting the Mayor's tenure to not more than four successive years.

Aldermanic Probabilities.

As to an aldermanic ticket, at least seven of the present Council will run on the administration ticket, they being Aldermen Chestney, Bowdre, McKenna, Happ, Hines, Adamson and Bernd. Alderman P. L. Hay will run on an independent platform. L. J. Kilburn, a labor leader and former Representative in the Legislature; L. A. Mitchell, R. C. Hazlehurst and two other successful business men are also expected to be administration candidates for Council.

The primary will be held about September 15. The regular election takes place in October, and the Mayor and Council change in November.

Just now there is an agitation to secure a new executive committee. The present committee was elected three years ago, and served its purpose. However, it has simply remained in office, because the chairman, W. D. Nottingham, forgot all about calling a meeting. This week a demand was made upon Mr. Nottingham to call the committee together so that it could arrange for a mass meeting by which a new committee will be named. The point was made that the new committee should be chosen before the citizens are rent by factional politics. But Judge Nottingham—he was once judge of the City Court—is obdurate. He says that he is going to call the committee whenever he gets good and ready. A number of the committeemen have publicly criticised Chairman Nottingham for his attitude, and eight of the ter members have requested him in writing to call the committee.

NEW FEDERAL BUILDING AT LAGRANGE FINISHED

LAGRANGE, June 28.—The finishing touches are being put on the new Federal building at LaGrange, and it is expected that the postoffice will be moved next week. The people of LaGrange will welcome the change, as the business has outgrown the facilities at the old postoffice.

Miss Grace Harris

Attractive member of Griffin's younger social set. She has many friends throughout Middle Georgia, and is one of the most popular girls in her home city.



Photo by Kelly.

Macon Judge Ends Feeless Marriages

Justice Hugh McKervey Victim of His Own Generous Customs, Calls a Halt.

MACON, June 28.—Justice of the Peace Hugh McKervey, who has been a judge for five years and never charged a fee, says now that he is going to break this rule.

Recently his constable picked up a cow, and after keeping it the required period sold it to the highest bidder. The owner of the cow then brought suit and recovered his cow. The man who had bought it at auction then sued Judge McKervey for the $11 he had paid for the cow at public sale. And the justice, although he has never taken in a fee, had to pay out $11, his constable not being financially able to pay it.

"This experience means the end of feeless marriages in Bibb County," says Judge McKervey.

COUNCIL AGAINST THE SPARKS PARK SCHEME

MACON, June 28.—Macon's Council is against the proposition to buy a site of 300 acres for a park four miles up the river. This offer was made to the city by W. B. Sparks, and it received the indorsement of scores of prominent citizens. Council personally inspected the proposed site for the park, and the Aldermen were not impressed with it at the price asked.

ASKS $5,000 DAMAGES OF MAN WHO SHOT HIM

MACON, June 28.—H. E. Moffatt, a depot gatekeeper, was shot last January by W. H. Taylor, who has since been convicted of manslaughter and sentenced to serve four years in the penitentiary. However, Moffatt has brought suit against Taylor for damages in the sum of $5,000. Suit was instituted in the Bibb Superior Court, Moffatt was unable to work for several months.

SUIT AGAINST BANKERS IN $110,000 TO BE TRIED JULY 4

MID GA ED—

MACON, June 28.—The final argument on the demurrer in the case of A. C. Felton against R. J. Taylor and N. M. Block on a suit for the recovery of $110,000, will be made before Judge Mathews in the Superior Court on July 4. Felton alleges that Taylor and Block, local bankers, swindled him out of his stock in the Massee-Felton Lumber Company.

MACON ALIENS TJ SEEK NATURALIZATION JULY 1

MACON, Jnne 28.—July 1 will be naturalization day in the United States Court, and on that day the application of Isaac Shamis, an Armenian; Camilio Garafa, an Italian; Abraham Hoffman, a Russin Jew; Isadore Schwartz, a German, and Alexander Keil, an Englishman, will be considered.

Macon Likely to Get Baraca Meet

World Convention of Church Society Almost Assured—Usual Attendance Is 4,000.

MACON, June 28.—There is no doubt that Macon will be awarded the 1914 annual convention of the Baraca and Philathea societies of the world. The Macon delegation, which has returned from Nashville, Tenn., say that the executive committee is practically unanimous for Macon, although several other larger cities made bids for the next meeting.

Macon was awarded the office of world-wide secrtary, this being given to D. S. Wagnon, of this city, and it is the custom to place the succeeding convention in the home city of the newly elected secretary. About 4,000 delegates attend the convention.

MACON TO SEND "LOBBY" TO MOVE STATE CAPITAL

MACON, June 28.—At a meeting to-night of all of the capital removal committee it was decided to vigorously prosecute the campaign during the present session of the Legislature. A "lobbying" committee will be sent to Atlanta to endeavor to get a vote on the bill, which provides that the people of the State shall vote on the proposition. C. R. Pendleton presided over the meeting.

JOHNNY JONES FREED OF CHARGE IN MACON

MACON, June 28.—Johnny B. Jones, a well-known Macon character, who was finally acquitted of murder last year, after three trials and after twice having been sentenced for life, was a defendant in Police Court to-day. He had severely cut Thomas Kent. It was shown that Kent cursed Jones and the charge against the latter was dismissed.

FORSYTH FIDDLER WINS FIRST HONOR AT MACON

MACON, June 28.—R. A. Bagley, of Forsyth, won the fiddlers' first honor prize in the three-day convention that has just closed here. He played "The Prettiest Little Gal in the County, O!" and the judges thought it was entitled to first prize. Joe Oliver, 12 years old, of this city, won third prize with "Turkey in the Straw."

GENERAL HARRIS WILL ATTEND ENCAMPMENT

MACON, June 28.—Brigadier General Walter a Harris, of the Georgia National Guard, will attend the annual encampment of the State militia at St. Simons next month. He will be accompanied by his staff.

MACON JUDGE WILL SPEAK IN ATLANTA

MACON, June 28.—Judge Augustin Daly will make an address before the council of Knights of Columbus in Atlanta Sunday morning. He is one of the State officers of the Knights.

Father and Sons Officers of Lodge

Crawford, Ala., Masons Confer Unusual Honor on Prince Family. Public Installation.

COLUMBUS, June 28.—B. F. Prince, a well-known citizen of Crawford, Ala., and his seven sons were installed as officers in Huckabatchee Lodge of Masons this afternoon. A public installation was conducted, followed by an old-fashioned country barbecue. Several hundred invitations were sent out and Masons throughout this section attended.

The Prince family is one of the most highly respected in East Alabama, and the fact that all have been elected to offices in the same lodge is an indication of their popularity in the community. The father, who is past 70 years of age, is worshipful master; B. C. Prince, senior warden; R. R. Prince, junior warden; J. E. Prince, treasurer; W. R. Prince, secretary; Sidney Prince, senior deacon; C. H. Prince, junior deacon, and S. F. Prince, tyler.

Summer School to Open Term Monday

Lyceum Attractions to Feature Six-Week Gathering of Teachers at Athens.

ATHENS, June 28.—With hundreds of teachers here the Georgia Summer School will open Monday for six weeks—when lectures, lyceums and demonstration work will be the program.

Among the attractions will be President Southwick, of the Emerson School of Oratory; the Chicago Ladies' Orchestra, Alton Packard, one of the leading cartoonists of the country; the Riheldaffer-Galley company of singers and musicians; Miss Millie Rutherford, in her lecture on the ante-bellum South, and Edwin Aldine Pound, who will give his account of the "Passion Play."

BIG FOURTH OF JULY FOR ATHENS BEING PLANNED

ATHENS, June 28.—For the first time in a number of years Athens is planning for a Fourth of July celebration in fact as well as in name. The Chamber of Commerce has named a committee to arrange for decorations, a half holiday and fireworks. The high schools of the State will conduct the annual State meet in athletics, music and oratory, while the summer school will furnish several hundred visitors.

ATHENS WANTS WEEK-END AUTO RUNS FROM ATLANTA

ATHENS, June 28.—A scout party will run from Athens to Atlanta next Tuesday in automobiles in the interest of week-end auto trips out of Atlanta to Athens. The run is to be made under the auspices of the Athens Chamber of Commerce, and about ten cars will make the trip. A map of the route will be made, with stops, pumping stations and the like.

FOOTBALL STAR ENTERS PROFESSIONAL BASEBALL

ATHENS, June 28.—The University of Georgia football team suffered a heavy loss this week when Halfback Bowden entered the list of professionals and became a member of the Cordele Empire State League team. Bowden was considered one of the greatest halfbacks in the South and was being counted on as a great running mate for McWhorter next fall. He is a good baseball player, being awarded all-Southern catcher in 1912. An injured shoulder kept him out of most of the games this year.

LANDS IN JAIL BECAUSE HE POSED AS DETECTIVE

ROME, June 28.—Because he tried to play detective and search negro homes, Gus Harris, a young white man, is in the county jail. Harris armed himself with a pistol and a badge and with these convinced a number of blacks that he was an officer of the law. In most instances he secured whisky, and this he carried to a confederate. They drank it and disposed of it in other ways. He was arrested and bound over.

UNIQUE PRISON BUILT FOR CONVICTS IN HALL

GAINESVILLE, June 28.—Hall County has a most ingeniously built house for the accommodation of the inmates of the convict camp. It is 50 by 80 feet, of roomy proportions, built of wood, containing not a single nail, but put together by bolts and capable of being taken down and moved from place to place. Edwin Smith, son of John A. Smith, supervisor of county road work, built the prison at a cost less than a tent the same size. Road men from other counties have seen the building, and it is said that others may adopt the same plan.

229 DESCENDANTS LEFT BY AGED HALL COUNTIAN

GAINESVILLE, June 28.—Survived by twelve great-great-grandchildren, 150 great-grandchildren, 54 grandchildren, eleven children by his first marriage and 2 by a second union, Willis Staton, 95 years old, is dead at his home near Concord, Hall County. C. C. Staton, a Gainesville business man, is one of his sons.

BARTOW PREPARING FOR ITS FIRST COUNTY FAIR

CARTERSVILLE, June 28.—Work on the fair grounds is progressing rapidly, and everything will be in readiness when the gates to the Bartow County Fair are opened in October. This is Bartow's first fair, and it is planned to have one of the biggest in the State this year. Two large exhibit buildings are being erected, a race track is being laid out, and thousands of visitors are expected. There will be horse racing and an airship flight daily.

Finds $500 Diamonds By Means of 'Lost' Ad

Columbus Woman Recovers Five Rings Dropped on Street Car Two Months Ago.

COLUMBUS, June 28.—Through the means of a small "lost ad," diamond rings valued at $500 have been recovered by Mrs. S. J. Guined, of this city, after she had about given up all hope of finding them.

On April 10, Mrs. Guined rode up town on a street car. In a chatelaine purse she carried she had five rings valued at $100 each. The rings slipped out of the purse. She did not discover her loss until that night. She advertised for them.

A day or two ago a man learned the whereabouts of the rings, and, remembering the ad, notified police headquarters. Conductor J. A. Duffey and Motorman Ed Gurley, who were in charge of the car on which she had ridden, were arrested and the diamonds recovered. Mrs. Guined refused to prosecute the men and they were released. The Traction Company discharged them.

To Stand Trial for Attack on Reporter

James Randall, Augusta Barber, Will Be Arraigned in City Court.

AUGUSTA, June 28.—The most interesting case to be tried in the City Court next week is that against James Randall, a white barber, charged with assaulting M. J. Mabry, a newspaper reporter.

Randall is a well-known police character, having been in trouble several times and he is also somewhat notorious as the hangman of Arthur Glover, a white man executed here several years ago. Neither the Sheriff, the jailer nor any of the deputies would spring the trap to send Glover into eternity, so Randall was paid $10 for the work.

Some time ago Randall was arrested on the charge of gambling, and Mabry, accompanying the officers who made the raid, found some poker chips which the officers had overlooked. Randall threatened him at the time and in the City Court room a short time afterward he attacked Mabry.

MERCER PUTS DRUMMERS ON ROAD FOR STUDENTS

MACON, June 28.—Five traveling representatives have been sent out by Mercer University in a campaign to get more students for 1913-1914. The representatives, who will scour the State, are all members of the faculty, being Professors C. W. Steed, R. W. Edenfield, E. C. Poers, Rev. J. G. Harrison, Rev. G. W. Garner.

DATES ANNOUNCED FOR FAIR IN TROUP COUNTY

LAGRANGE, June 28.—Secretary H. H. Wadsworth, of the Troup County Fair, has announced that the 1913 fair will be held on November 5, 6, 7 and 8. It will be the third annual fair for the county and plans are under way to make it the greatest ever held in the State.

FLOYD COUNTY FARMS SUFFERING FOR RAINS

ROME, June 28.—Only a quarter of an inch of rain has fallen here during the last three weeks, and the farmers of Floyd County are worried and anxious. Farm lands are dry and parched, and cotton and corn are suffering. The weather has been intensely hot. On no less than ten days recently the thermometer has crept up to 99 degrees, and Friday it attained a maximum mark of 101.

DOCTOR, SEEKING DIVORCE, MAKES SLANDER CHARGE

ROME, June 28.—"My wife treated me like a brute and struck me often and without provocation," declared Dr. W. J. Brown in a suit for divorce from Mrs. Brown. Dr. Brown claims that his wife slandered him in the presence of patients and interfered with his practice of medicine. He says she has made life miserable for him and that finally she drove him from his home with sticks of wood.

MAKES PERFECT RECORD IN SCHOOL FOR 7 YEARS

SAVANNOH, June 28.—St. Patrick's School has delivered a diploma to a lad whose attendance record was perfect for seven consecutive years. He is James Joseph Whalem, 14-year-old son of Mr. and Mrs. J. J. Whalen. Arthur O'Hara, principal of the school, who is always developing a phenomenon of oe sort or another is exceedingly proud of this young man.

$50,000 POWER LAND SUIT TO BE ARGUED ON JULY 7

AUGUSTA, June 28.—A petition for a permanent injunction to prevent the Georgia-Carolina Power Company from using the lands of the petitioners will be heard July 7, in Charleston, before Judge Smith, of the United States Court, when the case of W. H. Fleming, H. C. Middleton, E. P. Verdery and E. W. Andrews against the power company will be argued.

The petitioners want $50,000 for 42 acres of land which is needed by the power company to complete its dam across the Savannah River.

COLUMBUS CITY OFFICIAL HOLDS PLACE 50 YEARS

Another Week Will Complete Half Century of Service for M. M. Moore.

COLUMBUS, June 28.—A half century's service for the same municipality is something rarely seen, yet if City Clerk M. M. Moore, of Columbus, lives until July 6 he will have completed 50 years in the same office.

At a meeting of the City Council of Columbus on July 6, 1863, Mr. Moore, then hardly 26 years of age, but known as a successful business man and one faithful and upright in all of his dealings, was chosen City Clerk. He was elected over two strong competitors, and took immediate charge of the office, serving through the closing days of the war between the States and continuously since.

Through all these years of service he has rendered the city there have been but few times when anyone sought to take the office from him.

For many years past there has been no one to offer opposition to him, and he has been elected term after term by Councils which change more or less every two years.

Mr. Moore will be 76 years of age November 15, and the fact that he has given 50 years of his life to the discharge of his duties as a city official is evidence of his popularity with all the people. While Mr. Moore has never been robust physically, he has been blessed with average health. He is a native of Columbus and has lived here all his life, except for a very few years when he was a child, and then he lived just across the river in Girard. In 1868 he married Miss Sallie Peabody, a member of one of the most prominent families of this section. To them were born five children, four of whom are now living. They are James M. Moore, John P. Moore, Miss Lula Moore and Mrs. W. R. Hester, all of whom now reside in this city. His wife died last year.

OFFICERS ELECTED FOR EPWORTH LEAGUE UNION

MILLEDGEVILLE, June 28.—The annual conference of the Epworth League, of the North Georgia Conference, held here, elected the following officers for he ensuing term: President, Professor Wilber Colvin, Acworth; vice president, W. H. Boring, Atlanta; second vice president, Miss Kate C. Pitts, Atlanta; third vice president, Miss Marion Weigle, Atlanta; fourth vice president, Mrs S. Barnes, Atlanta; secretary, Harmond Johnson, Gainesville; treasurer, T. H. Caraker, Milledgeville.

MILLEDGEVILLE CHURCH CALLS BROOKLYN PASTOR

MILLEDGEVILLE, June 28.—The board of deacons of the First Baptist Church has issued a call to Rev. Harold Major, of Brooklyn, N. Y., to fill a vacancy that has existed in the local church for six months, caused by the resignation of Rev. J. T. Singleton, who was called to Statesboro.

COLUMBUS BURGLARS ROB CATHOLIC CHURCH

COLUMBUS, June 28.—Not content with robbing undertaking establishments and the Muscogee County court house, burglars have now turned their attention to churches in Columbus, and as a result the Church of the Holy Family has been looted of a number of valuables.

Gaining an entrance through a window the burglars stole small marble slabs, scarfs and other adornment. The convent was not disturbed.

CUSSETA SECURES NEXT METHODIST CONFERENCE

COLUMBUS, June 28.—The Columbus Methodist District Conference, which held its annual sessions at Woodland this week, with Dr. A. M. Williams presiding, will meet next year at Cusseta. Fine reports were made on the past year's work.

Gives Quick Home Cure For Corns, Callouses And All Foot Troubles.

This information will be welcomed by the thousands of victims of daily foot torture. Don't waste time. Get it at once. No matter how many patent medicines you have tried in vain this treatment, which was formerly known only to doctors, will do the work. "Dissolve two tablespoonfuls of Calocide compound in a basin of warm water. Soak the feet in this for fifteen minutes, gently rubbing the sore parts." The effects are marvelous. All pain goes instantly and the feet feel simply delightful. Corns and callouses can be peeled right off; bunions, aching feet, sweaty smelling feet get immediate relief. Use this treatment a week and your foot troubles will be a thing of the past. Calocide works through the pores and removes the cause. Get a twenty five-cent box from any druggist.

Chautauqua Will Begin Wednesday

Program Will Include Lectures, Musical Features and Plays—Large Advance Sale.

LAGRANGE, June 28.—Chautauqua week will begin in LaGrange next Wednesday, and the large number of season tickets already sold assures a successful season.

Among the principal attractions are lectures by Dr. Thomas E. Green, world-famous minister and lecturer, of Chicago; Dr. S. R. Belk, of Atlanta, and Booth Lowry, the Blue Mountain Philosopher. Others to appear are Alton Packard, cartoonist and humorist; the Chicago Ladies' Orchestra, Boston Lyrics and the Iroquois Indian Orchestra. "The Lady of Decoration" will be presented by the Dunaway Company, and the Cambridge Players will appear in a popular program.

The chautauqua will be held in a tent on the Southern Female College campus.

For social news see Society Section and Page 4 of the News Section.

Wimberly Explains Opposition to Depot

Refutes Imputation That Connection With Railroad Prompts His Fight Against Station.

MACON, June 28.—Representative Minter Wimberly, whose opposition to the erection of a union passenger station at Fifth and Cherry Streets will probably delay Macon's new depot project for this year at least, today stated his position, answering those who have criticised him. He indignantly denounces as "a grave, cruel and unworthy injustice" the charge that I am opposed to the Cherry Street site because of my connection with the Macon, Dublin and Savannah Railroad as general counsel."

Mr. Wimberly says that Council is giving too much to the Central of Georgia for what it receives in return, and by allowing the Central to close up five streets the city will permanently and absolutely impair the value of all of the land within the city limits on the other side of the closed section. He is for the Cherry Street site for the depot provided the streets are not closed. As it will take legislative enactment to close the streets, Mr. Wimberly's opposition is likely to defeat the project.

Preserve Your Charms

Don't Let Your Hair Grow Gray

BEAUTIFUL hair makes a beautiful woman, and faded or gray hair is an indication of old age irrespective of years.

If your hair is faded and turning gray, restore it to its original color and youthful beauty with

Robinnaire Hair Dye



It is not a common dye to bleach or change the natural color of the hair. It is a scientific and successful color restorer and will bring back the original color to faded or gray hair, and make it lustrous and beautiful again. Quickly and easily applied, and as it does not stain the scalp nor make hair sticky, no one can detect it. For a quarter century thousands of women, and men, too, have been using it with best results.

Prepared for light, medium and dark brown and black hair, and for sale at druggists and toilet goods departments; 75c. If you can not procure it, sent by parcel post, 83c.

Send us the name and address of your druggist with your order and we will send you FREE samples of the world-renowned Robinnaire Face Powder and Cold Cream of Roses.

Jacobs' Pharmacy Co.
Atlanta, Ga.

AMERICAN FLAG OFFER

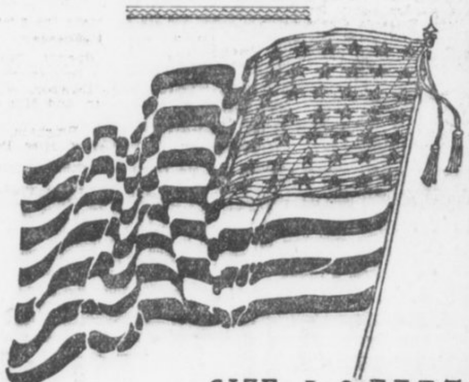

SIZE 5x8 FEET

Valued at Five Dollars

FOR 90 CENTS

This beautiful American Flag, the very latest, with 48 stars, made of fine bunting.

COUPON.

THIS COUPON and 90c entitles the holder to an American Flag, 5 feet by 8 feet, when presented at our offices,

HEARST'S SUNDAY AMERICAN

THE ATLANTA GEORGIAN

20 EAST ALABAMA ST. 35 PEACHTREE ST.

Flags will be mailed at an additional charge of 10c for postage.

HEARST'S SUNDAY AMERICAN
And
THE ATLANTA GEORGIAN

20 East Alabama Street. 35 Peachtree Street.

ATLANTA, GA.



Uni-Lac

THE HOME BEAUTIFIER

A varnish stain that brightens old furniture and all interior wood like new. Made in 24 Shades. Stains and Varnishes in one application.

For sale by United Paint and Supply Co., 17 S. Forsyth, Atlanta; East Point Hardware Co., East Point; L. H. Warlick, College Park; General Sales Agency, Atlanta.

Phone Main 1487 for paints and painters. "The right paint for each purpose at the right price."

Write for Agency for Your Town.

A Paint for Every purpose at Our New Store. Write for Color Card and Prices.

UNITED PAINT & SUPPLY CO. ATLANTA, GA.

BRILLIANT BATTLE SURE IN FRANK TRIAL IN CLASH OF HOOPER AND ARNOLD

Order Has at Last Been Rested and Indications Are That Struggle of Attorneys Will Be Waged in the Most Ethical Manner.

By AN OLD POLICE REPORTER.

As deplorable as the Phagan case is, in all its melancholy details, it already is evident enough that there will come of it eventually much that the community may be thankful for.

In the first place, Atlanta and Georgia, and incidentally the entire South will have learned a good lesson in law and order, justice and fair play, and to that extent may be the better prepared for the next case of the kind that comes to their attention.

In the second place, there will be in the future no such wretched bungling and frenzied appeal in and from police headquarters, as for a time marked the Phagan case unique among its kind.

It looks now as if the decks have been pretty well cleared for action and that Leo Frank's trial may be expected to proceed in dignity and order, and that in its final analysis the truth of Mary Phagan's murder may be established, at least to the extent of Frank's real or suspected participation therein.

If Frank should be convicted, that would mean the subsequent indictment and conviction of the negro Conley, as an accessory after the fact.

Conley Indictment May Follow.

If Frank should be found not guilty, that would mean the indictment of Conley, as principal to the murder, in all human probability.

It evidently is the purpose of the State to hold Conley free of indictment, pending the disposition of the charges against Frank. His status as a material witness depends much upon this, of course.

There always is a chance, however, that a Grand Jury may take up a thing of this sort of its own motion, and to that extent there remains the possibility of prior indictment hanging over Conley.

It seems more likely, however, that the case will go to trial about as it shapes up now.

I do not incline to think the State really has any further sensational or particularly effective thing up its sleeve. Neither do I think the defense has.

There may be, on both sides, bits of corroborated evidence or evidence to offset this, that, or the other to come, but in the main I think the public is in possession of all the essential facts in the Phagan case to date.

The public must remember, however, that not all the things it has read in the newspapers, not yet one-half the things, ever will go before the jury trying Leo Frank as competent evidence.

And it is upon the COMPETENT evidence alone that the court will permit Leo Frank to be judged.

For instance, nothing that Mrs. Frank has said in the public prints will go before the jury. A wife is estopped in law from testifying either for or against her husband.

Fomby Woman Rejected.

The Fomby woman already has been rejected as a possible witness against Frank. Her story admittedly is too preposterous even for the State to bother with it further.

How much of Conley's story the jury will bear is entirely problematical.

He will be warned that he need not testify to anything calculated to incriminate himself, and even if he elects to disregard this warning there is much in his statement that likely will go down and out as incompetent or irrelevant.

The ponderous assurances of Frank's guilt, so frequently thundered from police headquarters by Detective Lanford, will, so far as the jury is concerned, not be there. Detective Lanford will not be on the jury—and his opinion as to the innocence or guilt of Frank will not be immediately valuable, therefore.

Frank's own statement, it must be rembered, will be delivered to the jury, not under oath.

The jury will be instructed by the court that it may accept the defendant's statement as the truth in its entirety, and to the exclusion of ALL the sworn testimony, if it sees fit; or it may accept it in part and reject it in part; or it may reject the statement as a whole.

The jury, and the jury ALONE, will be the judge of the facts.

The law—the impersonal law—that the jury will be required to apply to those facts it will get from the court.

It looks, then, as if the Phagan case, getting down to brass tacks, will revolve finally about these persons:

Leo Frank, the defendant; Solicitor Dorsey and Attorney Frank Hooper, representing the State; Luther Z. Rosser and Reuben Arnold, representing the defendant; the judge, the jury and a dozen or so competent and material witnesses.

Order at Last Comes.

So, at last, has order been brought out of chaos, after weeks and weeks of hysteria, stuff and nonsense, passion and prejudice, facts and near-facts, truth and lies, impatience and intolerance—all jumbled into about the worst mess I ever undertook, in my way, to analyze and unravel, in seeking the truth!

Leo Frank will receive a fair trial, and the written and recorded verdict, whatever it may be, will be accepted generally as the truth.

If the jury agrees that Frank is guilty, that verdict will be taken to be a just one. Nothing short of the most sensational and revolutionary new evidence likely would serve to re-establish his good name, once he is convicted in the Superior Court.

On the other hand, if the jury shall agree that Frank is not guilty, I think he will be taken back into the friendly and fair-minded good will of the people of Atlanta, a free and untarnished man, and there likely will come a revulsion of popular feeling in his behalf, that will go far toward offsetting and reconciling him to the horrible ordeal he passed through.

The approaching trial likely will be one of the greatest legal battles ever fought in Georgia.

On the one hand—that of the State—Hugh Dorsey, the Solicitor General, has done the drudgery, and Frank Hooper is to handle the picturesque. Hooper likely will figure much more in the public eye hereafter than Dorsey will, for it will be Hooper's business to paint the rainbow, snatch the stars from the heavens, and open the floodgates of tears—if he can!

On the other hand—that of the defense—Luther Z. Rosser has done the drudgery, and Reuben Arnold will have the delicate task of leading the jury along the primrose path that leads to Frank's acquittal.

All Have Big Reputations.

All of these men are great lawyers, with reputations to sustain, and each one may be depended upon to act a part entirely in keeping with the honorable profession of the law. I do not believe there is sufficient money in Atlanta to secure the services of any one of these men in an unworthy undertaking.

Each one of these men may be depended upon to do his best by his client, and as each one is of the quality I note, a fair trial seems assured.

It is a happy and a consoling circumstance that the trial of Leo Frank is to be presided over by an upright and just judge, argued by upright and honorable attorneys, and a verdict written by twelve "good men and true," as the law—the LAW in all its majesty—directs!

While by no means as spectacular a thing to say as something else might be, it is a matter of deep and abiding significance that Leo Frank, with his life, his good name, and all that he holds most dear at stake, is assured of a fair trial and a just verdict, notwithstanding all the frenzied and sinister detail of irrelevant and incoherent "testimony" and "evidence" set forth here and there, as time has run on since Mary Phagan was slain.

Victory for Society.

In the trial of Leo Frank THE SUPREMACY OF THE LAW will be vindicated beyond carping or cavil—and therein the most tremendous victory to society will be achieved.

Frank Hooper is one of the most experienced prosecuting attorneys in the State. He has served as Solicitor General on one of the most important circuits in Georgia, and his career thereon was entirely to his credit.

He is suave, incisive, deliberate, calm in action and eagle-eyed in seeing a point that may be turned to his client's advantage.

In summing up the case of the State against Leo Frank, Hooper will be at his best. He is a master in presenting his case to the jury for its consideration. I understand he is to be associated soon with Judge Arthur Powell and John D. Little, in Atlanta, in the practice of law. They will make a great team. Hooper is an attorney of the same class and caliber as Powell and Little.

But there to combat the best efforts that Hooper may put forth will stand that remarkable lawyer, Reuben Arnold.

Whatever qualms Frank may feel when he thinks of Hooper, doubtless they are relieved in large measure when he turns his thoughts to Arnold.

Reuben Arnold is a lawyer of constant surprises. Age can not wither him nor custom stale his infinite variety. Frank's case will be presented to the jury as few men could present it, when Arnold undertakes the work.

Convinced of Innocence.

Arnold says he never entered the case until he had convinced himself of Frank's innocence, and I quite believe he speaks the truth. I do not think there is the shadow of doubt either in Arnold's or Rosser's mind that Frank is entirely guiltless of the killing of Mary Phagan.

That Hooper may have some doubts as to the full strength of the State's case against Frank seems likely, for soon after entering the case he said this:

I have not been employed in the case to prosecute Leo M. Frank, but to help find and convict the murderer of Mary Phagan. If the trial proves we are wrong, we will begin work on another angle. We have but one object and idea. It is that justice and the law be vindicated. We are, however, convinced we have a strong case against the accused.

Now, I do not think a manlier thing has been said in all the mass of things that have been said in the Phagan case than the foregoing.

If any person who does not know Frank Hooper has any doubts as to his completeintegrity and lofty ideals the statement credited to him herein should remove them. Only a man who wishes to do right could or would say what Hooper said, soon after taking up the State's end of the Phagan case.

The most ardent, if honest, extremes of opinion well may meet on the platform Hooper sets up!

And if everybody in Atlanta will say, as he says, "I want to help find and convict the murderer of Mary Phagan, regardless of whom that murderer may be," everybody will find himself on a platform of decency and fair play—and that's where he ought to wish to find himself.

I have sought, in these articles, neither to prosecute nor to defend Frank. I have sought, in such manner as I might, to help find the murderer of Mary Phagan. I want to see him found and convicted.

I, like Hooper, have desired, above all things, to see JUSTICE AND THE LAW VINDICATED, and I indorse and agree with Hooper's expressed desire that both may be.

Search Will Continue.

If the State fails to convict Frank—the State will turn its eyes elsewhere.

Could any man ask a fairer or squarer promise from Hooper than that?

It merely means that Hooper WILL ACCEPT THE FINDINGS OF THE COURT, after orderly and prescribed procedure, frankly and unquestioningly, as the TRUTH of the matter.

If Frank is guilty, then the law will take its course.

If he is not guilty, he will take his place once more among his fellowmen, as free of stain as any of them.

That's where Hooper stands, and that's where I am satisfied to stand also!

And if somebody, early in the investigation of the Phagan case, had calmed the mad scramble for "clews," "evidence," "testimony" and what not, with the deliberate and convincing words of Frank Hooper, some of the utterly ridiculous theories would never have been evolved and the entire case would have rested upon a basis of sanity, which would have eliminated many of the ugly features.

Happily, however, the chatterboxes and the human phonographs have been given most effective pause in their wild riot of talk, and if the Society for the Suppression of Unnecessary Noises has rounded them up for good and all, so be it, and praise forevermore!

Sanity and THE LAW OF THE LAND have taken the Phagan case in hand, and through these agencies will the truth of the murder of Mary Phagan be set up eventually.

Luncheon Lurch Aid to Digestion

Pre-Prandial Prance Society Fad



Variation of Tango Brings Dancers One Step Nearer Dining Each Step They Take.

WASHINGTON, June 28.—The Luncheon Lurch, the latest variation of the Tango and the Turkey Trot, which has seized the society of the Capital, is declared by experts on gastronomy to be the greatest known appetizer and first aid to digestion.

So effective has it been found along these lines that the Martini is now almost unknown on the boards of Washington hosts, while the pepsin tablet supply of the druggists is practically considered worthless stock.

There is a deep method in the Luncheon Lurch. Contrary to the Tango, which is danced after tea, the Lurch is a prepandian pastime. At a given time before the viands are to be served the orchestra strikes up something syncopated.

Guests immediately begin lurching and continue the dance until they have worked up an appetite considered commensurate with the feast about to be served.

Each step carries the dancers nearer the dining room, and observant ones declare that it is an invariable rule that the best trenchermen always dance with a remarkable celerity, while the dyspeptics lurch so slowly that they are to all appearances posing in tableau.

Among the prominent lurchers are Miss Katherine Elkins, Miss Dorothy Williams, Miss Sally Williams, Miss Katherine Britton, Miss Marguerite Barbour and Mrs. James F. Curtis.

$2,000,000 TAX GAIN EXPECTED IN CHATHAM

SAVANNAH, June 28.—That the total tax returns of Chatham County will show an increase for 1913 of close to $2,000,000 is the opinion of Tax Assessor Marcus S. Baker. This will make the total returns for the year over $40,600,000—a new record for Chatham County.

But this increase will have no effect on the tax rate, says Judge Oliver T. Bacon, chairman of the board of county commissioners. The net income from this estimated increase at 77½ cents a thousand is only about $14,000.

ALL WOMEN TO VOTE IN TIME IS SENATE'S IDEA

Even the Most Conservative Members Believe the Fair Sex Will Cast Ballot the World Over.

WASHINGTON, June 28.—That women in all civilized countries will be permitted to vote is regarded as inevitable by the most conservative Senators and Representatives.

It is their opinion that steady progress is being made and that Great Britain, the United States and other leading nations will eventually recognize that further delay is useless.

Two-Thirds Vote Needed.

The resolution proposing an amendment to the Federal constitution under which women would be given the ballot, now awaiting consideration by the Senate, is expected to be passed on at the next session. A two-thirds vote would be necessary for its adoption.

It would require the appoval of sixty-four Senators to make women suffrage operative for submission to the States, so far as the upper branch of Congress is concerned.

The chief handicap preventing woman suffrage lies in the opposition of Southern Congressmen. The votes for the women's movement have made headway in the South. A bitter struggle is in progress in Alabama, where Representative Hobson is seeking the Senatorship, as against Mr. Johnston, on a platform favoring woman suffrage and temperance. Senator Johnston says he will achieve re-election without difficulty.

Have Twenty-Four Votes.

It is figured that these Senators will certainly support the Chamberlain resolution providing for a constitutional amendment permitting women to vote; Ashurst and Smith, of Arizona; Thomas and Shafroth, of Colorado; Bornh and Brady, of Idaho; Myers and Walsh, of Montana; Gallinger and Hollis, of New Hampshire; Chamberlain and Lane, of Oregon; Smoot and Sutherland, of Utah; Jones and Poindexter, of Washington; Clark and Warren, of Wyoming; Gore and Owens, of Oklahoma; Ransdell and Thornton, of Louisiana.

This totals but twenty-four of the sixty-four votes necessary in the Senate. In view of recent action in Iowa, Illinois and Kansas it is possible that Senators Cummins, Kenyon, Sherman, Lewis, Bristow and Thompson may be added to the list, making thirty in all. It is claimed that two or three additional votes may come from New England, but no names are suggested.

Cupid Moves to Vancouver, Wash.

Oregon's New Law Requiring Health Certificates Held Responsible.

VANCOUVER, WASH., June 28.—The record for marriage licenses issued in one day during the 60 years in which records have been kept was broken here when ten couples secured marriage licenses. Nor is this all.

At the present rate, in fifteen days the greatest month's record will be broken in one-half the time—and all because Oregon passed a law requiring certificates of health from men making application for marriage licenses. Already 58 licenses have been issued this month, the record being 65 for any entire month.

BURN ATLANTA CLEAN, PLAN OF SANITAR YCHIEF

Settlement of Crematory Row Leaves Mayor, Council and Everybody Pleased.

John Jentzen, Sanitary Chief, is the happiest man in Atlanta as a result of the settlement Saturday of the crematory row. Operating his department without an incinerator, he said, was like trying to sail a ship on dry land, and that he had had to bear the brunt of complaints against the situation from thousands of exasperated citizens.

"That decision in the Mayor's office marks a new era in Atlanta," he said. "We shall begin a general clean-up the day the crematory is completed. I understand that that will not be longer than ten days. We shall burn Atlanta pure.

"Let the people take note of these instructions:

Gives Sanitary Rules.

"Keep the lids on garbage cans.

"Pile up the trash in yards and notify the sanitary department to come and get it.

"Don't throw things into streets and alleys.

"Help us put an end to the flies and musquitoes. You know trash breeds them."

The Chief said the new crematory would increase greatly the efficiency of his department and that it would shorten hauls and allow sanitary wagons to make more frequent visits.

He declared it would reduce the death rate and make Atlanta a more pleasant place to live in.

Mayor Well Pleased.

Although Mayor Woodward has been almost unanimously opposed in his attitude by the Council and brought most bitter criticism on himself, he smiled and said he was well satisfied over the outcome.

The Mayor's victory in the Supreme Court caused the price of the incinerator to be reduced from $276,000 to $260,000. His recent firm stand caused him to gain a point of honor.

Council endeavored to avoid allowing him to execute the contract. The concession is that he will execute it, following a special meeting of the Council Tuesday. That point has been the whole cause of the last controversy.

Turkish Bath Cures Rheumatism at Home

Costs But 2c a Bath.

Quickly Cures Kidney Trouble, Nervous Prostration and All Skin Diseases.

The Robinson Thermal or Turkish bath, taken at home, is becoming a rage. Those who have used the bath have been completely carried away with enthusiasm because of the astonishing results obtained.

Well known physicians say that the Robinson Thermal Bath at home is about to become an almost universal conqueror of disease. This is not an exaggeration. Any man or woman can prove its results inside of 24 hours, in some cases 30 minutes.

In cases of rheumatism, especially, the uric acid poison is extracted from the system through the pores, almost as liquids are sucked up through a straw. Drugs merely smother the poison or ease the pain. They do not extract the poison from the body.

Just read this letter:

"I loaned my cabinet to an old friend all crippled up with rheumatism, last May. Feet, legs, and hands badly swollen. He had spent some time at different Hot Springs without relief. A week ago he started in to use the cabinet, taking the steam heat in the morning and the dry heat at night, before going to bed. He kept this up a week, and yesterday and to-day he was as well as ever. "GEORGE A. FREEMAN,

"Mgr. Temptation Mining and Milling Company, Silverton, Colo."

Anyone can now take Robinson Thermal baths at home and at a cost of only about 2c a bath. They make the thick, sluggish blood normal, take out the impurities and cure "spring fever" right off. The only way to take these baths is by the use of the Robinson Thermal Bath Cabinet, which is a unique and marvelous invention.

That great book, "The Philosophy of Health and Beauty," retail price $2.00, free at our Main Store upon request for a limited time only. Be sure to get a copy. Also see the interesting demonstration of the Robinson Thermal Bath Cabinets; no obligation to purchase. Jacobs' Pharmacy, Main Store and Laboratory, 8-10 Marietta Street.—Adv.

Men's Linen Suits STODDARDIZED 50c

The price of STODDARDIZING Men's Woolen Suits is ONE DOLLAR---but we STODDARDIZE Men's Linen or Palm Beach Suits for FIFTY CENTS.

A WAGON FOR A PHONE CALL.

We pay Charges (one way) on Out-of-Town Orders of $2 or more.

Stoddard 126 Peachtree Street, Bell Phone, Ivy 43, Atlanta Phone 43 — Dixie's Greatest Dry Cleaner and Dyer

CAROLA INNER-PLAYER

The Registered name of the Finest Player Mechanism in the world.

Contains Patented Improvements found in no other Player. Reproduces the playing of great artists with a perfect finger touch.
Can only be had in the

Conover-Carola Inner-Player
Cable-Carola Inner-Player
Kingsbrry-Carola Inner-Player

These Combined Pianos and Players have no equal—they are in a class by themselves.

Prices Not Extravagant $725 to $900

We also manufacture and sell another wonderful Player Piano—

The Euphona
The June Bride's Player-Piano
Price Only $475

Pay Cash or Pay While You Play
Come, See, or Write To-day!



This husband started the new way and bought a Player-Piano.

The EUPHONA Player mechanism is most improved and up-to-date. Piano full size; Tone, full, sweet, rich, powerful; Case, handsome finish. Plays as easily by hand as by music rolls, of which we furnish $20 worth FREE. Also bench, scarf and one year's expert tuning FREE.

These Bargains In Exchanged Pianos

Taken as Part Payment for our New PlayerPianos.

Netzow Upright - $115	Clough & Warren - $195
Kingsbury, used - $165	Schubenberg - - - $225
Stone, Upright - - $155	Ivers & Pond - - - $175

VERY EASY TERMS

Headquarters for Victor-Victrola and Victor Records. June Records now on sale.

Cable Piano Co.

GEO. W. WILKINS, President.
84 North Broad St., Atlanta.

PAY ME FOR CURES ONLY



If you have been taking treatment for weeks and months and paying out your hard earned money without being cured, don't you think it is high time to accept DR. HUGHES' GRAND OFFER?

You will certainly not be out any more money if not cured. Consultation and Examination are Free for the next thirty days.

If I decide that your condition will not yield readily to my treatment, I will be honest with you and tell you so, and not accept your money under a promise of a cure.

My treatment will positively cure or I will make you no charge for the following diseases:

KIDNEY, BLADDER AND URINARY TROUBLE, STRICTURE, VARICOCELE, HYDROCELE, NERVOUS DEBILITY, RUPTURE, ULCERS AND SKIN DISEASES, CONTAGIOUS BLOOD POISON

Eczema, Rheumatism, Catarrhal Affections, Piles and Fistula and all Nervous, Chronic and Private Diseases of Men and Women.

Newly contracted and chronic Cases of Burning, Itching and Inflammation stopped in 24 hours. I am against high and extortionate fees charged by some physicians and specialists. My fees are reasonable and no more than you are willing to pay for a cure. All medicines, the purest and best of drugs, are supplied from my own private laboratory. OUT-OF-TOWN MEN VISITING THE CITY, consult me at once upon arrival, and maybe you can be cured before returning home. Many cases can be cured in one or two visits. CALL OR WRITE—No detention from business. Treatment and advice confidential. Hours 9 a. m. to 7 p. m. Sunday, 9 to 1. If you can't call, write and give me full description of your case in your own words. A complete consultation costs you nothing and if I can help you I will.

DR. J. D. HUGHES, Opposite Third National Bank, 16 1-2 North Broad Street, Atlanta, Ga.

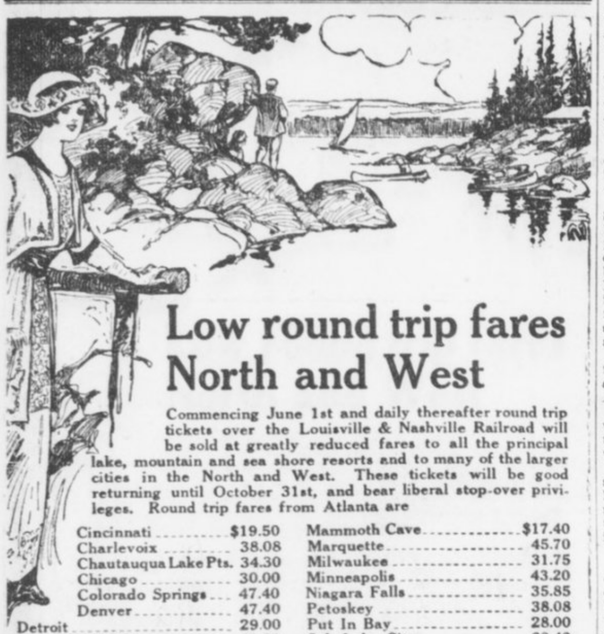

Low round trip fares North and West

Commencing June 1st and daily thereafter round trip tickets over the Louisville & Nashville Railroad will be sold at greatly reduced fares to all the principal lake, mountain and sea shore resorts and to many of the larger cities in the North and West. These tickets will be good returning until October 31st, and bear liberal stop-over privileges. Round trip fares from Atlanta are

Cincinnati	$19.50	Mammoth Cave	$17.40
Charlevoix	38.08	Marquette	45.70
Chautauqua Lake Pts.	34.30	Milwaukee	31.75
Chicago	30.00	Minneapolis	43.20
Colorado Springs	47.40	Niagara Falls	35.85
Denver	47.40	Petoskey	38.08
Detroit	29.00	Put In Bay	28.00
French Lick Springs	21.70	Salt Lake City	60.40
Indianapolis	22.80	St. Louis	25.60
Louisville	18.00	Toronto	38.20
Mackinac Island	39.50	Yellowstone Park	67.60

These are but a few of the points. There are a great many others and we will be pleased to give full information upon application. Proportionately low fares from other points in Georgia.

L&N

Let Us Arrange Your Vacation Trip
CITY TICKET OFFICE
4 Peachtree St. PHONES Atlanta 178, Bell - 1088 ATLANTA

John D. is more noted for his vitality than for his millions. What good is the money without the health? Have them both by living near a golf course, so a frequent game can be squeezed in before dinner.

Brookhaven lots are priceless opportunities.

CHAS. P. GLOVER REALTY CO.
2 1-2 Walton St.

"A Big Hit"

There is nothing makes a bigger hit with a hungry person than to know the digestion is working properly and that your meals are going to benefit you. If you are not in this class take

HOSTETTER'S STOMACH BITTERS

It is an excellent medicine for all Stomach, Liver and Bowel Ills; also Malaria. Try it now.

20% Reduction
On All Diamond Goods

We are making this reduction in order to convert our present stock into cash before occupying our new store at 49 Whitehall Street. Not so great an opportunity has ever been offered you to get diamonds so much below their actual value. You not only profit from this reduction, but through the fact that they have steadily advanced since the stock we are now offering was purchased.

It is to your interest, if you contemplate purchasing any time in the near future, to do so during this sale, as, at the price, they are bargains in the extreme.

Beginning with June 28th, and continuing through July and August, our store will close at one o'clock on Saturdays.

Eugene V. Haynes Co.
JEWELERS — 37 WHITEHALL ST.

UNCLE SAM IS NOW GREATEST HORSE BREEDER

Supplies Mounts for the Army From His Virginia Farm and Turns Out Thoroughbreds.

FARMERS ARE HIS PARTNERS

System So Successful That Other Large Studs Will Be Established in the West.

FRONT ROYAL, VA., June 28.—Uncle Sam has recently embarked in the horse business on a gigantic scale. He has started here what is probably the largest horse farm in the world, 5,500 acres, only a few hours' ride from the capital. And this is only the first of his farms. He intends to start several and turn out thoroughbreds by the tens of thousands.

To-day the farm is supplying practically the entire United States Army with its mounts. A short time hence and it will be supplying civilians, and soon, according to Captain Caspar H. Conrad, in charge, and generally acknowledged one of the greatest experts in horse flesh in America, it will be suppyling most of the civilized nations of Europe. And the price—now $144.15—may become even cheaper for Americans.

The farm represents an expenditure of more than $600,000, with some $400,000 to be spent within the next year.

Horses Have Everything.

On the farm are all sorts of buildings, sanitary baths, swimming pools, drinking fountains, resting sheds, pleasure paths and even a gigantic hospital—all for horses. Here and there are huge houses wherein reside men. These men look out for the horses.

They talk of little else. Indeed, it would be strange if the case were otherwise, for there are only 100 of these men, and daily they have to look after from 1,500 to 2,000 horses.

It took a long time to start the horse farm—more than half a century.

One day a few years ago a number of high staff officers of the army, watching a cavalry review, made some rather disparaging remarks concerning the appearance of the horses.

"Some of 'em look like mountain goats, and the rest like buffaloes," said one of the officers, and the remark got to the ears of Captain Conrad, and set him to thinking.

After that Captain Conrad had the approval of the War Department to start the farm. August Belmont made Uncle Sam a present of his six best stallions. Those stallions are known the racing world over, as Henry of Navarre, Octagon, Footprint, Belfry II, Vestibule and Marshall King. The six of them, when but two years old, cost $100,000.

Two More Horses Given.

James Camden, millionaire horseman of Versailles, Ky., heard of Belmont's gift and made Uncle Sam a present of his two famous stallions, Boola Boola and Wheelwright, worth about $25,000. Thus the farm was started.

But even with fifty stallions and mares by the hundred breeding on the farm was too slow. Something had to be done to increase the scope of the work—and the answer was found in a scheme to have Uncle Sam take every farmer in the South into partnership. This was done.

The ultimate plan is to sell the horses at a gigantic auction sale, with an army officer as auctioneer, knocking down the animals to the highest bidder.

Uncle Sam's horse farm is probably the only place in the country where no matter what animal you buy you may rest assured of getting a horse that is perfect. If the animal has the slightest blemish it will not be sold.

"Of course," said Captain Conrad, "we know that in this particular case the scar was due entirely to accident. But the farmer doesn't know it. He might have a mare scarred up purely by accident, but we wouldn't take his word for. We demand perfect mares and colts, so we give perfect stallions."

One Word to Decide Estate Ownership

Will Filed for Probate Causes Legal Discussion of Meaning of "And" and "Or."

WOODBURY, N. J., June 25.—The will of the late Aaron Knisell, of Sewell, was offered for probate in the Surrogate's office. This instrument has raised a contention among the heirs. The will left the entire estate to Mrs. Knisell, who died two weeks before her husband, and it is claimed that its provisions lapsed with her death.

The property was left to Mrs. Knisell "and her heirs." Had it read "or" heirs, it is claimed, the estate would go to her heirs; but, as it says "and" heirs, Knisell's brothers claim the estate. A ruling by the court will be necessary to interpret the instrument.

COLLEGE-BRED DESCENDANT OF COLLEGE HENS WINNER

OREGON AGRICULTURAL COLLEGE, CORNWALLIS, June 28.—A college hen, which laid 99 eggs in 100 days and observed commencement day by taking a single day's vacation, is a new claimant for prominence in the chicken world. The newly heralded layer is three-quarters White Leghorn and one-quarter Barred Plymouth Rock, descending from several generations of heavy layers bred at the Oregon Agricultural College experiment station.

$18.20 Round Trip $18.20
GETTYSBURG.
Reunion Blue and Gray.
Tickets sold June 28 to July 1, inclusive. Return limit July 10. Liberal stop-over privileges.
SOUTHERN RAILWAY

Evelyn Thaw Tells Her Ambition Will Try Something Worth While Reveals Her Plans to Alan Dale



Evelyn Thaw in the days she took New York by storm.

Evelyn Thaw as she is to-day.

As Miss Nesbit, Now Dancing at the Hippodrome, and Booked for Paris and Vienna.

By ALAN DALE.

Special Cable to The American.

LONDON, June 28.—It was "Hullo, Rag-Time," at the Hippodrome that brought Evelyn Thaw within my jurisdiction, as it has brought many others who I never expected to meet.

So, with the open sesame of elusive art as a go-between, "Miss Nesbit," as she is programed here, received me without hesitancy in her rooms at the St. James Hotel, off Piccadilly, and our art robbed me of qualms. It was quite early morning.

Evelyn Thaw wore a loose peignoire of a black, shiny something, slashed at the back with yellow. Her hair was loosely fluffed out; she was devoid of the slightest effort at make-up, her ivory-white face and her unreddened lips looking quite startlingly natural. She was as pretty as any picture of—herself, and though the edge of reluctant youth may have frayed a little, there isn't a shadow of a doubt on the score of Evelyn Nesbit's charm. Never in all the ladies I have professionally met have I found more self-possession, a keener poise and less self-consciousness than in Evelyn Thaw. She made me wonder. She spoke easily, gracefully, reassuringly, without a trace of hesitation or nervousness.

On the Spur of the Moment.

"It was awfully sudden," she said, as we sat opposite each other. "I had no idea of going back to the stage after all these years."

"How many?" I asked. "You need not answer."

"Oh, I'm not like that," she said, with the first wistful smile; "I don't mind recalling anything. The last previous time I appeared on the stage was in 1904 in 'The Wild Rose.'

"Well, on the Olympic, coming over, I met a lot of theatrical people, among them Lee Shubert, Martin Beck and Albert DeCourville. They all advised me to make the break, especially DeCourville, who is manager of the Hippodrome.

"He has just married Shirley Kellogg, by the bye. I thought it over carefully, for I was a bit afraid, you know." She seemed to take it for granted that I knew. I did; I quite understood. "If I had made the break in New York I should have been a 'freak,'" she said. "Oh, there have been other women who have been through trials like mine who first tried New York, and it was hopeless. So when DeCourville telegraphed me at Paris to come at once to London and appear I realized that it was up to me, and I went, afraid, of course, but you know I'm no novice at harrowing experiences."

A Wild Turkey Trot.

"I was determined that nothing should force any attention from me to that sort of thing." She was now an artist before the public, and I was—me.

"I had to do a wild turkey trot with a dancer, and he was hard to find. I had seen Jack Clifford at the Cafe De Paris, and I remembered that he used to dance with Irene Weston, so we engaged him and rehearsed for one week only at the Irish Club, opposite the Hippodrome. Oh! it was terrible work. He throws me around—I am tossed up in the air and I see my heels at an angle I never expected to view them. And I'm an old married woman, with stiff joints."

Evelyn Nesbit laughed. So did I. She was as simple and unaffected as the inevitable school girl. It was impossible not to like her. She amused me a lot.

"They sneaked us on at a Saturday matinee without announcement," she said, "and luck favored me. The turn went well, and we are a hit.

"I'm engaged for six weeks, with an option, and then I go to Paris, Berlin, Vienna, St. Petersburg, Moscow, Copenhagen——"

"And New York?" I asked.

"New York, surely," she replied, smiling, "when I feel that I've put it over, but not until then. Oh, I do want to earn my own living, and the stage is good, and I don't mind hard work. In the old days, when I had nothing on my mind but my hair, I used to shirk rehearsals. Now, I'm Johnny-on-the-spot. I don't mind how much we rehearse. In fact, I rehearse every day. I've always loved dancing, and have studied all the successful dancers. If only I don't get fat like Ethel Barrymore and others."

She Won't Get Fat.

"You couldn't," I opined, for she didn't look the part.

"I won't," she retorted; "it would be a great pity, and I have another ambition that I'll tell you, for it may surprise you. Do you remember what Jerome said about me?"

Again I refused to remember anything.

"Well, he said that there were four great actresses—Sarah Bernhardt, Eleanora Duse, Mrs. Fiske and myself. I don't forget that. Some day I may try to act—to do something worth while, something serious, something emotional. So there you are! You will laugh, because I know you are funny.

"Theatrical people take themselves very seriously, and they can't understand why you don't do the same, but you don't—you can be as funny as you like about me. I sha'n't mind a bit, for I really have a sense of humor, and I'm not very serious." She laughed again, and I was quite disarmed. Evelyn Nesbit had impressed me as I didn't believe I was going to be impressed.

"All I do in London," she said, "is to work and eat good food. I love the food in London. Do go to the Cheshire Cheese and taste the chops. I was there yesterday, and I sat in Dr. Johnson's chair and enjoyed myself hugely. I'm going to get on, and I'm going to surprise everybody. One must have a beginning. Look at Elsie Ferguson. She was the stupidest chorus girl I ever met, but she had big moments, and now she is a very charming actress. Don't forget to write something funny about me, for I shall enjoy it."

But, somehow or other, Evelyn Nesbit hadn't appealed to my sense of humor. She was, at least, spontaneous and natural.

Ben his only tutor since the very earliest day that he could learn, attributes to him none of the characteristics of a prodigy or perhaps of a genius. He has been taught to think, to concentrate his mind, and this training has enabled him to develop a remarkable memory.

He seldom reads an interesting topic more than once in order to commit it to memory, and he studies physiology, arithmetic, grammar, civil government and literature with little aid from his mother. When he enters high school he will take up the study of Latin, algebra, rhetoric, physical geography and ancient history.

Raymond is now studying Spanish, elocution and vocal music. He has some excellent talent in music, and sings with real melody, spirit and understanding.

BOY, NOT YET 8, TO ENTER HIGH SCHOOL IN FALL

New Mexican Prodigy Received All His Training From Mother. Wonderful Memory.

ROSWELL, N. MEX., June 28.—When the public schools open next fall there will be a new student in the high school department, a boy who has never been to school a single day and who will not at that time have reached his eighth birthday.

This is the boy who, at the age of eighteen months, startled the city of Denver by repeating the names of the Presidents of the United States, and who at the age of five recited several pages from Hiawatha in a school entertainment in Artesia, N. Mex. His name is Raymond Ray. He is the son of the Rev. and Mrs. G. F. Ray, of Roswell.

The mother of this boy, who has

WHY 200,000 PEOPLE NOW BATHE INTERNALLY

When you are ill, the first step your Physician takes is to clean out the Large Intestine.

He does this because the chances are ten to one that if you had no accumulated waste in the Large Intestine you would not have been ill at all.

The new process of Internal Bathing by means of the "J. B. L. Cascade" thoroughly cleanses the Lower Intestine, removes all waste and poisonous matter, and keeps it as pure as Nature demands it to be for perfect health.

It is Nature's own way of curing Constipation—simply warm water properly applied.

Enlightened physicians everywhere are using and prescribing it—

And instead of waiting to be ill, over 200,000 delighted Americans are warding off disease and increasing their efficiency and energy by its use.

Until recently the "J. B. L. Cascade" has been obtainable only by sending to its inventor, Charles A. Tyrrell, M. D., in New York City.

The demand for it now, however, has become universal, through the recommendations of those who are using it. Call at our main store and we will be glad to show you the "J. B. L. Cascade" and explain it in detail.

We are also distributing a very interesting booklet on internal bathing, called "Why Man of To-day Is Only 50 Per Cent Efficient," which can be obtained on request, without cost. Ask us for it to-day and inform yourself about this safe and sane method of curing constipation without drugs.

For sale at Jacobs' Pharmacy, Atlanta, Ga.—(Advt.)

Wife Refuses to Stop Husband and Daughter's Eloping

Declares to Humane Society That She Tolerated Act to Preserve Happiness of Her Child.

LOS ANGELES, June 28.—Telling a most unusual story, filled with peculiar complications, in which she accuses her husband of eloping with and marrying his own stepdaughter and then stealing her two children in order to secure property belonging to her, Mrs. Ruella Nicholson has appealed to the police, the humane society and the county officers to help her in locating her husband, Edward Nicholson, and thus get back her children.

How she learned of the fact that her daughter had married her own stepfather, and did not interfere with the marriage because she wanted her child to be happy was a part of the strange story alleged by the woman.

Tired, hungry and practically penniless, the elderly woman appealed to the humane society.

Society Women Sound Knell for Mourning

Boston Leaders Declare That Custom of Donning Black for Dead Is Relic of Barbarism.

BOSTON, June 28.—Society women of Boston have answered the question, "How long should society women wear mourning for their dead relatives?" by saying in substance that mourning should not be worn. It was the consensus of opinion that it is a survival of barbarian days.

Mrs. Charles P. Putnam, wife of Dr. Putnam, said, "It seems to me that there is altogether too much mourning worn considering our present enlightened state of civilization. The world is dark enough as it is without women wearing crepe to make it any more gloomy.

Women Taught to Save Million a Year

Kansas Garbage Cans Are Cheated of Immense Amount by Domestic Science Instruction at School.

TOPEKA, KAN., June 28.—Kansas cheated the garbage cans of the State out of $1,000,000 last year, and the amount will be increased at the rate of $500,000 a year until there will be virtually no wasted foods in the entire State.

That is the aim of the Kansas Agricultural College, and the State is spending $40,000 a year to help.

Seven hundred girls completed the domestic science courses at the agricultural college this week, and the college has just closed its movable cooking schools, which were attended by 11,000 women in the ten weeks in which they were operated.

PET CANARY OF PRETTY WOMAN HALTS VESSEL

Captain of Liner Agrees to Delay Voyage Until She Can Send Home for Bird.

NEW YORK, June 28.—Mrs. Green is young and very charming. That is why the officers of the Vestris, of the Lamport and Holt line, gave her their fullest attention when she announced in plaintive but positive tones that she had lost her Rickey.

"I forgot to bring Rickey," she exclaimed.

"Who's Rickey?" demanded the second officer.

"Rickey's our pet canary," she said, "and I am taking him to South America to my husband. I mean I was to have taken him, but I left him at home."

Brought Food, Forgot Bird.

"It's too late now to get him," said the officer, "for we leave in thirty minutes."

"But I wouldn't dare go without him. I've brought the seed and the cuttlefish and everything, but I forgot the bird."

"Where do you live?" asked the officer.

"Mrs. G. F. Green, 59 West Fifty-third Street," was the reply, and the officer solicited the assistance of H. S. Damage, the line's passenger agent. After consultation with the Vestris captain it was agreed to hold the vessel until ten minutes after five o'clock—ten minutes later than her schedule called for—and Mr. Damage and Mrs. Green sought a telephone.

Bird's Owner In Hysterics.

To an agent of a taxicab company the young woman explained that she wanted to go to the Fifty-third Street number and get a canary bird.

But no canary bird bearing taxicab arrived at the pier by ten minutes after five o'clock, and Mrs. Queen was in a state of hysteria as she watched the sailors haul off the gang plank.

Just as the Vestris was swinging at the end of the pier and before the last spring line was cast off the taxicab arrived. With the bewildered canary in its cage one of Mrs. Green's friends ran to the end of the pier and fastened the cage to a piece of rope. Then, very slowly and with due reverence—for Mrs. Green's brimming eyes were upon him—a sailor hauled the line with the cage attached over the side.

Woman Loves Mouse; Eats Meals With Him

Pet Comes Daily to Dine With Hotel Employees, and Girl Feeds Him From Hand.

CINCINNATI, June 28.—It is an old saying that all women are afraid of mice, but one has at last been found who is not afraid, and even says she likes them.

She is Miss Ella Eversfield, an operator at the Grand Hotel, who takes her meals with her favorite mouse every day. The employees of the hotel have a private dining room, and some time ago a mouse was discovered there. At the time Miss Eversfield had not learned to love mice and she probably screamed, but the mouse was game and stuck it out, and, having learned the meal hours, he insisted on putting in his appearance every day, until finally the employees learned to consider him as one of their number, and now he eats his meals from the hand of Miss Eversfield.

$10,000 DAMAGES ASKED FOR HAIR'S TURNING GRAY

TRENTON, June 28.—Because her hair turned gray as the result of injuries sustained when she was struck by a trolley car, Mrs. Mary G. Hibbs, of Bristol, to-day started suit against the Trenton and Mercer County Traction Company for $10,000. Mrs. Hibbs was injured in Trenton when she attempted to cross a street in front of a car.

PURE WATER Necessary TO GOOD HEALTH

CASCADE SPRING WATER

Purest and Best Water in the South.

A Delightful Table Water

Indorsed by Physicians Everywhere.

Delivered to your home daily direct from the springs. Order by mail or telephone.

Cascade Water Co.
R. F. D. No. 1.
Phone, Atlanta 5856-A.

EXECUTOR'S SALE
OF THE PROPERTY OF THE
D. G. WYLIE ESTATE

Before the Courthouse, Tuesday, July 1st, 1913, at 10 A. M.

It being necessary for the payment of debts. This property is sold by the executor of David G. Wylie under the power so to do given in item fourth of his will probated in said county. Terms of sale: One-half cash, balance in one and two years. Interest on deferred payments at 6 per cent, payable annually.

JOHN R. WYLIE, Executor.

The lot on the corner of Spring and West Fifth Street is 100x130 and has a two-story brick residence that cost $12,000 to build.

The Fifth Street lot is 60x120 with a 10-foot alley on the West Side. This has a double flat on it that cost $7,500 to build and rents for $900 a year.

Go out and look at this property, which is surrounded by some of the handsomest homes in the city, then come to the courthouse Tuesday, July 1, 1913, at 10 a. m., and buy it at your own price.

BUN WYLIE, Agent, 43 Inman Bldg.
STEVE R. JOHNSTON, Auctioneer.

IT NO LONGER TAKES A FORTUNE
TO KEEP HEALTHY TEETH
FULL GUARANTEE OF SATISFACTORY WORK

$5



Full Set of Teeth. Plates Made in Eight Hours. Fit and Wear Are Guaranteed.

GIVEN WITH OUR PRICES:

Set of Teeth	$5
Gold Crowns	$4
Bridge Work, per tooth	$4
Gold Filling	$1
Amalgam Filling,	50c up
Teeth Cleaned, New Process	$1 up
PLATES REPAIRED (Good as new)	50c up



Crown and Bridge Work---$4 Per Tooth Porcelain or Gold Faced, Backed by 24-K Gold.

DR. E. G. GRIFFIN'S
GATE CITY DENTAL ROOMS
24½ Whitehall St. :-: Over Brown & Allen's
Telephone M. 1708. Hours: 8 to 6, Sundays 9 to 1

OUR OWN NEW DISCOVERY OXY-VITROID Teeth Cleaned and Polished to a Pearly White

A tooth polisher and whitener which gives the teeth a natural pearly gloss, preventing decay and restoring the gums to a healthy condition. $1 up.

Lost Back Teeth Replaced Like New



Made with Gold - Dust Vulcanite, or Zylonite Material. Natural Gum Color. $5 to $10

Come any time or call Main 1708 and make a prompt engagement

CONSULTATION FREE

Newest Improved Bridge Work



Platinum or Gold Anchored Molar Teeth

Platinum or Gold Anchored Molar Teeth

Porcelain Faced Front Teeth Reinforced in Back by 24-K Gold.

NEW ANSLEY HOTEL GIVES MOST MODERN HOSTELRY OF SOUTH TO ATLANTA

No Detail Has Been Spared to Make It Unsurpassed for the Traveling Public and People of City—Formal Opening Monday.

Machinery and Equipment Latest Devices for Aid of Sanitation and Comfort—Mural Decorations Picture Events of Georgia.

Only to those who "put up" after Monday at the Hotel Ansley will it be given in fullest measure to say, with Shenstone, that they have "found life's warmest welcome at an inn."

At least, the builder and the lessee and the press agent have endeavored to make it even so, and the very few favored persons permitted to inspect the building and its appointments in advance of the opening agree they planned wisely and builded well.

When the Ansley, Atlanta's newest hostelry, opens its doors to guests on Monday, it will be unexcelled among the inns of the country for efficiency, service, accommodations, equipment and modernity of its appointments. No detail was overlooked in the planning; no expense was spared in the building.

Banquet Hall Seats 500.

With its banquet room seating 500, its rathskeller accommodating 300 and its hundreds of rooms supplied with fresh filtered air continuously; with its costly historical mural decorations, each a work of art, the sumptuous furnishings of its rooms and suites and its perfect service system, the Ansley will be without a superior for business, conveniences and safety.

As "Marse" Henry Watterson expressed it, at no place "on the Rambla and in the Ring, in Piccadilly and the Corso, beneath the colonnades of the Rue de Rivoli of Paris and 'Unter den Linden' of Berlin—indeed, all the way between Chicago and Cannebiere, including many nooks and corners of little old New York," can the man or woman with a trunk and a handbag live higher, sleep safer and spend less than at the Hotel Ansley.

Two well-known quotations imprinted on the tapestry will greet the eye of all who pass the portals of the Hotel Ansley. The first one is the hotel man's favorite verse, from Shenstone, as follows:

Whoe'er has traveled life's dull round,
Where'er his stages may have been,
May sigh to think he still has found
Life's warmest welcome at an inn.

The next is a Scriptural quotation, taken from Hebrews, and the Ansley management promises to apply the precept and the compliment to every guest alike. Here it is:

"Forget not to show love unto strangers, for thereby some have entertained angels unawares."

Indicate Spirit of Hotel.

These two familiar quotations are printed across the underbeam of the winding marble stairways in the Ansley foyer. They are intended to indicate the spirit in which guests should apply and expect to be received.

Appearance of the lobby is enhanced by three historical paintings on tapestry, each 12 by 10 feet, situated on the upper mezzanine floor and facing the Forsyth Street entrance. The paintings recall important historical happenings in Georgia.

The first panel depicts the meeting of General Oglethorpe and Tomochichi at Savannah, May 21, 1733. The next represents John Wesley teaching the Indians under the oaks of St. Simons, and the third shows the burning of the Yazoo fraud papers at the state house in Louisville, Jefferson County, in the year 1796.

The papers were ignited by means of a magnifying glass and the sun's rays, showing that the fire which destroyed such an infamy should come from Heaven.

On the ground floor are a dozen or more other paintings of historical interest.

Dining Room Is Italian.

The dining room of the Ansley is known as the Italian room, on account of its architecture and mural paintings. The latter consist of the Vatican gardens, showing the cupola of St. Peter's in the distance; the garden of Villa Borghese in Florence, the garden of Villa Lante, the Hercules fountain in the garden of Villa Reale of Florence, and a view of Venice canale, all of which are painted on canvases, each 12 by 10 feet.

The rathskeller, one of the largest and most luxurious in the South, is remindful of college life. Its walls are decorated with portraits of the seals of the leading Georgia colleges, interlaced with varicolored bands waving over a golden background.

The waiting room is trimmed and wainscoted with Georgia sycamore. A distinctive feature of this room, indeed, of the hotel is a full size true-to-life portrait of Lieutenant General William Tecumseh Sherman, beneath which is the following inscription:

"Under whose orders Atlanta was burned, and who said war is hell."

Old Photographs Reproduced.

Actual 1865 photographs are reproduced, showing Atlanta before and after the famous conflagration. On other panels of the waiting room are the Great Seals of Atlanta and the State of Georgia. Those who have seen this room are unstinted in their praise of its historical interest and value.

The Ansley equipment for cleaning silverware and dishes is unexcelled. The silverware will be cleaned by chemically generated electricity, made by water, soda and salt.

Dishes will be cleansed and sterilized by powerful streams of hot water thrown against them while incased in a metal washing machine.

The kitchen of the Ansley is replete with modern machinery and other implements for prompt and efficient service. Its appointments are products of as great attention to detail as was given the office, the rathskeller or any other part of the hostelry.

Five Lang ranges form a battery kept at even temperature by a single furnace. The bake ovens are built on the skyscraper plan—four stories high—thus utilizing space and insuring uniform results. The meat department is equipped with a slicing machine, insuring uniform-sized slices without rough edges.

Has Own Ice Plant.

The Ansley has the best equipped ice and refrigerating plant in Atlanta. It is a duplicate affair with a capacity of fourteen tons a day. The cold storage room could accommodate a carload of meat.

From a service bar in the basement all orders will be filled for the rathskeller, private dining rooms and guests' apartments, thus keeping the waiters out of the main buffet, which opens on Forsyth Street.

Distinctively a unique feature for any hotel is the sanitary bathing subbasement for the hotel's servants. Each compartment is equipped with lockers, and all waiters, cooks, bellboys, porters, etc., will be required to take a shower bath before starting each day's work.

Not the least attraction of the Ansley is its contemplated scale of charges. Rooms with running water and private toilet will cost $1 a day, rooms with connecting bath $1.50, with private bath $2, $2.50 and $3. Club breakfasts will be served for 25 cents and up, lunch for 50 cents from 12 till 2 o'clock, and 6 to 8 o'clock dinner for $1.

Interesting Facts About Atlanta's Newest Hotel.

Banquet hall seats 500.
Rathskeller seats 300.
Only filtered air used.
Tapestries on Georgia history.
Italian dining room.
College rathskeller.
Electrically cleaned silverware.
Metal washing machine.
Skyscraper ovens.
Baths for employees.
Club meals.

VIEW of Hotel Ansley, Atlanta's newest hostelry, which opens Monday. In the lower group J. B. Pound, president of the Hotel Ansley Company, is shown at the top, with J. F. Letton below.

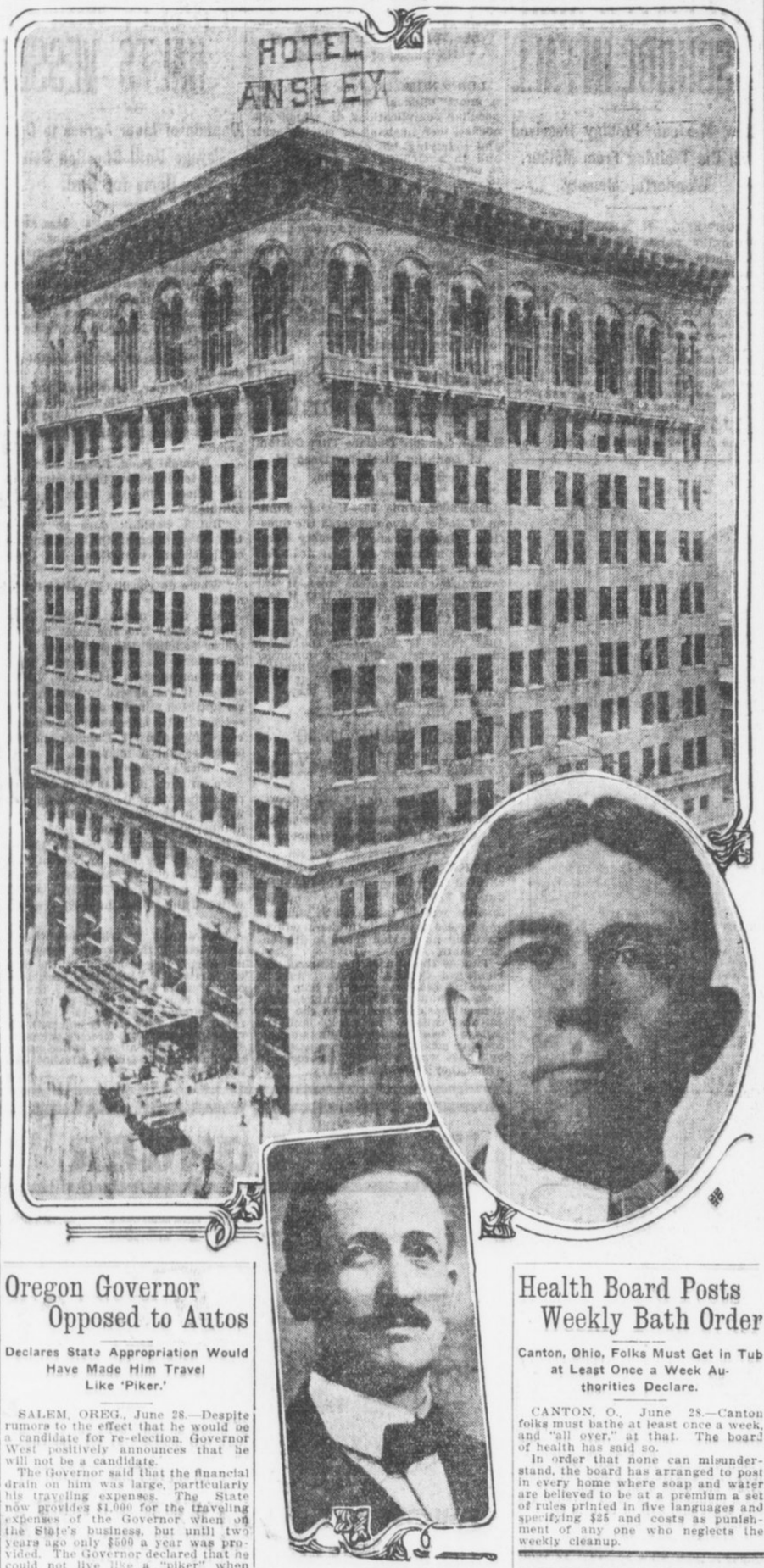

Indian Girl Writes Opera on Sioux Life

Zitkala Sa Composed "The Sun Dance"—Gave It on Reservation.

SALT LAKE CITY, June 28.—On the Uintah reservation at Vernal, Utah, nearly 100 miles from a railroad, an Indian girl has written an opera, with her people as the theme and motif. It is one thing to write an opera and another to have it produced. Zitkala Sa, a full-blooded Sioux, has accomplished both these things.

When "The Sun Dance" was sung in Vernal, Indians and whites drove in from 40 miles around to hear it; and, having heard it, they pronounced it a triumph. Efforts are being made to have the opera sung in Salt Lake City during the week of the National Education Association, July 5 to 11.

"The Sun Dance," as it was produced at Vernal in March, was not altogether the work of Kitkala Sa and her copper-hued brethren of the Uintah reservation. Professor William F. Hansen, of the faculty, and white as well as Indian students of Uintah Academy played important roles in the preparation and singing of the piece. It was, in fact, part of the academy work.

12,000 Drinks in Five Years Basis of Suit

Wife Declares Husband Protected Himself With Walking Stick in Driving Rain Storm.

CHICAGO, June 28.—Twelve thousand drinks, ranging from simple mixed potations to fancy concoctions, is the record which Mrs. John Barry Sears posts up against her husband in five years of married life.

Mrs. Sears, who is suing for divorce, said Mr. Sears started his career of conviviality during his honeymoon and has kept it up.

In one instance, according to Mrs. Sears, her husband had come home in a driving rain.

"He carried his walking stick elevated above his head," she testified, "and held his umbrella closed in his hand. He was soaking wet, but did not know it."

Youth Likes Books On Heavy Subjects

Oregon Freshman Reads of Social Science, Philosophy and Religion.

UNIVERSITY OF OREGON, EUGENE, June 28.—Max H. Sommer, a freshman in the University of Oregon, registered from Portland, has a record for assiduous reading during the past collegiate year. According to the report of Librarian Douglass, Sommer's card shows that he has taken out 89 volumes, the majority of which would be classed as "heavy reading."

Of the 89 volumes perused by this freshman, 47 are devoted to social science, 28 are classed as pure literature, 5 are works of history and biography, 5 are of a philosophical and religious nature and 4 deal with journalism.

Oregon Governor Opposed to Autos

Declares State Appropriation Would Have Made Him Travel Like 'Piker.'

SALEM, OREG., June 28.—Despite rumors to the effect that he would be a candidate for re-election, Governor West positively announces that he will not be a candidate.

The Governor said that the financial drain on him was large, particularly his traveling expenses. The State now provides $1,000 for the traveling expenses of the Governor when on the State's business, but until two years ago only $500 a year was provided. The Governor declared that he could not live like a "piker" when away from home, and the expenses of many of his trips were paid by himself.

Governor West said that he had never bought an automobile because he did not want one, wouldn't have one if somebody would make him a present of it, couldn't operate it if he had it, and, above all, could not afford a machine.

DANCING MASTERS DECLARE TURKEY TROT IS IMMORAL

ASBURY PARK, June 28.—The "turkey trot" is an immoral dance in the opinion of members of the American National Association, masters of dancing, in session here, and at today's meeting the delegates were urged to co-operate with local authorities in banishing the figure that is fast becoming the rage.

The "tango" was not treated so severely. If properly taught, the masters believe, it may be danced.

Woman Makes Eight Trips Around Globe

Champion Female World Girdler Finishes 8 Years' Journey With 381,000 Miles Covered.

NEW YORK, June 28.—Miss Jessie Ackerman, the woman champion globe-trotter, arrived here to-day from an eight years' tour around the world, her eighth globe-girdling trip in twenty years. She has broken the woman's record, with 381,000 miles to her credit.

On this trip she visited fifty-two countries and experienced every kind of ancient and modern travel.

Miss Ackerman said the happiest and most professional women are in Australia.

Health Board Posts Weekly Bath Order

Canton, Ohio, Folks Must Get in Tub at Least Once a Week Authorities Declare.

CANTON, O., June 28.—Canton folks must bathe at least once a week, and "all over," at that. The board of health has said so.

In order that none can misunderstand, the board has arranged to post in every home where soap and water are believed to be at a premium a set of rules printed in five languages and specifying $25 and costs as punishment of any one who neglects the weekly cleanup.

Inside Finishings of the HOTEL ANSLEY In Paints and Varnishes

FURNISHED BY

F. J. Cooledge & Sons

The South's Largest Paint and Glass House

DIVA BELIEVES BABIES BEST, FARM LIFE NEXT

Schumann-Heink, Who Has Just Passed Her Fifty-second Birthday, Purchases Big Tract.

SAN DIEGO, CAL., June 28.—"Yes, now I am a farmer; also I am a mother, and I have just had my fifty-second birthday."

It was Mme. Schumann-Heink who spoke. Wreathed in smiles and radiating health—the great artist, accompanied by her youngest child and most beautiful daughter, descended from an incoming train to begin a six-month vacation here.

She had just completed her longest American tour and returns with the greatest profits made by any artist in concert this season.

Last year Mme. Schumann-Heink bought 3,000 acres here. She plans to make ranches with gardens, barren wastes into orchards and her rancho the garden spot of America.

"Farming," enthused Madame, "next to the rearing of babies, is the most interesting work in the world."

"But the farming, madame, surely you will not hoe?"

"Look at these two hands. I ask you, do they not appear capable? I have raised and worked for my children and they are yet strong—nicht?" Madame held her pink palms upward. One of the most convincing proofs of what she said was their appearance. The fingers are long and slender and young and strong enough to be envied by any woman half the diva's age.

And this can also be said truthfully of her face and form. Mme. Schumann's flamed with health.

"Yes, I shall be getting out and digging like a regular farmer. Oh, that is nothing to dig," she stated. "Once I made a garden at my New York home.

"Ach, yes, it is good to grow fruit, but it is better to be the mother of babies."

Babies Saved From Bolt by Feather Bed

Children Are Found Unhurt in Mattress After Room Is Wrecked by Lightning.

NEW YORK, June 28.—A feather mattress saved two children of Mr. and Mrs. Henry Johnson on the Peter Cortelyou farm, at Franklin Park, near New Brunswick, N. J., when a bolt of lightning struck their bed. The parents were awakened by a tremendous crash and a shriek from the children in an adjoining room. A flash of lightning just as they reached the room revealed a big hole in the roof and one in the floor.

The father obtained a lamp and found the bedstead shattered to pieces. Securely rolled up in the feather mattress, however, were the two little ones, almost suffocated with heat but unhurt.

SWEETPEAS IMPORTED BY AUSTRIAN EMPEROR

Special Cable to The American.

VIENNA, June 28.—Sweetpeas, which were practically unknown in Austria only a few years ago, are now prominent in the Imperial Gardens at Schonbrunn.

The aged Emperor Francis Joseph is the first in Austria to "take up" the sweetpea. The director of the Imperial Gardens was sent to London and brought specimen plants back with him. Now the tables at the castle at Schonbrunn are decorated with sweetpeas in one color or at most two. The Emperor prefers pink and white to other combinations.

Georgia Paint and Glass Co.
35-37 Luckie Street

Jobbers of Alabastine, Kyanize, Liquid Veneer, Keystona, Waxene, Masury's paints and colors, Lucas' paints and stains, Chicago Varnish Company's stains, varnishes and enamels. :: :: ::

We Supplied the Varnish, Stains and Interior Finish for the Hotel Ansley

Chief's Gold Badge Found to be Nickel

New Head of Police Department Finds That Predecessors Had Worn Base Metal Insignia.

PASADENA, June 28.—"Silver Threads Among the Gold," merrily whistled newly appointed Chief of Police W. S. McIntire as he scraped off the gold from the badge that was turned over to him by his predecessor, W. F. Wood, who resigned from the office.

When Wood resigned he presented his successor with the badge containing the words, "Chief of Police, Pasadena." On making a close inspection of the badge, which had long borne a reputation of being solid gold, the new chief observed that it was somewhat tarnished.

A cleanser was then applied, with the result that the badge in a few minutes was a shining nickel-plated star and greatly similar to the other badges worn by the balance of the police department.

Free Market Starts To Cut Cost of Living

San Jose, Cal., Plans To Do Away With Profit Made by Middle Man.

SAN POSE, CAL., June 28.—San Jose hit the high cost of living a solar plexus blow to-day when, under the direction of the city administration, a free market was opened in South Market Street at the City Hall Park.

A score of produce wagons came for the opening, and long before the selling day was over every scrap of salable goods had been disposed of and a crowd clamored for a chance to purchase.

Market Master Joseph Napoli declares that the first day's business demonstrated that producers received 25 per cent more for their sales than they could get from the middle man and that buyers saved a minimum of 25 per cent by doing business directly with the producers.

CONVICTS DINE IN HOTEL THEN SEE MOVING PICTURE

COLUMBUS, O., June 28.—Five penitentiary prisoners, serving sentences ranging from manslaughter to pocket picking, were taken from their cells by an official of the State Board of Administration and treated to a banquet at one of the large hotels. Following the banquet the prisoners were taken to moving picture shows and given an entertainment which they will long remember.

PREACHER DIVORCES HIS WIFE.

OMAHA, NEBR., June 28.—The Rev. F. P. Jolly, formerly of Joliet, Ill., was granted a divorce from his wife, the grounds being extreme cruelty. Mrs. Jolly is now living in Joliet.

JAP EMIGRANTS NOW COLONIZING BRAZILIAN LANDS

1,500 Arrivals But Vanguard of Orientals to Be Sent to South America.

SEATTLE, WASH., June 28.—How Japan is colonizing Brazil was given in detail here with the arrival of the Japanese steamship Sanuki Maru.

Fifteen hundred Japanese emigrants were landed at Santos, Brazil, May 15. They are the vanguard of a great population to be sent to South America to become a part of the first permanent Japanese colony in Brazil under the Sao Paulo colonization agreement recently entered into between Japan and Brazil.

The first award of territory comprises approximately 150,000 acres of agricultural land.

Another Japanese Brazilian colonization enterprise has been completed and passengers of the Sanuki say that the two Governments have arranged for the concession of a considerable area of fertile country which will be settled by Japanese. Settlers for this colony will leave Japan about the end of the present year.

Japanese contract labor is now being sent into South Africa and both Brazil and Peru are being supplied with coolies, who leave Japan under contract with various South American industrial organizations.

Novelties
Unique and Distinctive
Gifts
Souvenirs
Prizes
Paul Elder's Publications
We invite you to visit
The Little Shop
Mezzanine
Hotel Ansley

All tile work, ceramic Mosaic Floors in Lobby, Dining Rooms, Cafe, Manicure Room, Writing Room, Barber Shop, Corridors. The 6x9 Promenade tile in Kitchen, Rathskeller, Buffet and Corridor.

Tile floors and Sanitary Wall Tile in 310 baths, toilets and showers done by

J. E. Hunnicutt & Co.
53 and 55 N. Broad St.

This firm does tile work of all kinds all over the South.

Some of the contracts of tile floors, tile wainscot, promenade tile and terrazzo work that this firm has just completed or is now doing in

Hotels, Courthouses and Public Buildings.

Ansley Hotel, Atlanta, Ga.
Aragon Hotel, Jacksonville, Fla.
H. B. Leveritt Hotel, Bullochsville, Ga
Odd Fellows Building, Atlanta, Ga.
Packard Garage, Atlanta, Ga.
Savoy Cafe, Atlanta, Ga.
Alfriend Building, Atlanta, Ga.
Imperial Hotel, Atlanta, Ga.
DeSoto Apartments, Atlanta, Ga.
Virginian Apartments, Atlanta, Ga.
Fire Department, Atlanta, Ga.
Hernando County Courthouse, Brooksville, Fla.
Tift County Courthouse, Tifton, Ga.
Centro Asturiano Club, Tampa, Fla.
Commercial Bank, Dallas, Ga.
A. & W. Depot, LaGrange, Ga.
Elite Theater, Rome, Ga
Dr. J. O. Foree Building, Athens, Tenn.
Kibler Hotel, Lakeland, Fla.
Patterson Hotel, Valdosta, Ga.
Trust Co. of Ga., Atlanta, Ga.
Buick Building, Atlanta, Ga.
J. R. Smith Bldg., Atlanta, Ga.
Trinity Church, Atlanta, Ga
Constitution Pub. Co., Atlanta, Ga.
Capital City Club, Atlanta, Ga.
Durant Apartments, Atlanta, Ga.
Mrs. B. E. Lambdin's Apartments, Atlanta, Ga.
Supreme Courthouse, Tallahassee, Fla.
Sumter County Courthouse, Bushnell, Fla.
Vanhuss Building, Lakeland, Fla.
Wichman Bldg., Walterboro, S.C.
Travelers Bank, Atlanta, Ga.
African M. E. Church, Savannah, Ga.
Bonita Theater, Atlanta, Ga.
Goldsmith Apartments, Atlanta, Ga.

Residences.

Mr. B. S. Miller, Columbus, Ga.
Mr. B. H. Hardaway, Columbus, Ga.
Mr. O. C. Bulloch, Columbus, Ga.
Mrs. J. E. Harkisheimer, Jacksonville, Fla.
Mr. John Futch, Jacksonville, Fla
Mr. E. N. Jelks, Macon, Ga.
Mr. Roy Cole, Newnan, Ga.
Mr. T. N. Hobbs, Athens, Ala.
Mr. Edward Inman, Atlanta, Ga.
Mr. R. F. Maddox, Atlanta, Ga.
Col. W. L. Peel, Atlanta, Ga.
Mr. Beaumont Davison, Atlanta, Ga.
Gen. Clifford Anderson, Atlanta, Ga.
Mr. C. V. Rainwater, Atlanta, Ga.
Mr. J. O. Wynne, Atlanta, Ga.
Mr. T. J. Avery, Atlanta, Ga.
Mr. Thos. Erwin, Atlanta, Ga.
Mr. A. B. Buehl, Atlanta, Ga.
Dr. Roy Harris, Atlanta, Ga.
Mr. Ralph Rosenbaum, Atlanta, Ga.
Mr. Frank Ellis, Atlanta, Ga.
Mr. John S. Cohen, Atlanta, Ga.
Mr. W. J. Massee, Macon, Ga.
Mr. Issie Bashinski, Dublin, Ga.
Elberton Brick Co., Elberton, Ga.
Mr. M. A. Westbury, Sylvester, Ga.
Mr. W. B. Lamar, Atlanta, Ga.
Mr. Forrest Adair, Atlanta, Ga.
Mr. George Adair, Atlanta, Ga.
Mr. Frank Adair, Atlanta, Ga.
Mr. A Ten Eyck Brown, Atlanta, Ga.
Mrs. Lena Huntley, Atlanta, Ga.
Mr. Thos. B. Paine, Atlanta, Ga.
Judge T. P. Westmoreland, Atlanta, Ga.

We have hundreds of other satisfied customers. We please others. We can please you. Estimates cheerfully furnished.

J. E. HUNNICUTT & CO.

CONTESTANTS WORKING HARD FOR MORE VOTES

Manager of Pony Race Advises Girls and Boys to Use Follow-Up System.

SYSTEMATIC WORK WINS

Shetlands Are Growing Fat and Strong at Loomis Avenue Stable Where They Are Kept.

The last week of the "clubs of five" bonus offer in The Georgian and American pony contest begins with all contestants straining hard to take advantage of the benefit to be gained by getting subscriptions before the time limit is up.

Standings published in The American show great gains, but they are small compared with the leaps forward which will be shown when the bonus votes are reckoned up for publication in next Wednesday's Georgian. The contest manager believes it will take the office force all of the night of July 5 to make the proper entries.

There also is a bonus of 50,000 votes for the first $30 turned in for subscriptions by any of the contestants. This offer may be withdrawn at any time.

Use Follow-Up System.

The contest manager wishes to repeat his suggestion that contestants take a leaf from the books of the successful business man and institute a "follow-up" system. A list of those whose subscriptions expire soon should be made, and all such subscribers visited with a request for a renewal. Nine times out of ten, a renewal is easier to get than the first subscription, for at the end of a short trial the subscriber generally gets to like The Georgian and American so well that he wants to continue.

It is systematic work of this sort which counts for more than the spurts of a day or two, which, while they may yield remarkable results, are not frequent enough to build up totals to the point where the contestant can feel sure of a pony.

None Sure of Winning.

No contestant has a right to feel sure of winning as yet. There is not a boy or girl in the race who can not be passed by an energetic rival, and some who are leading now have a very poor start, indeed.

Meanwhile, the ponies are "eating their heads off" at 55 Loomis Avenue, where their future owners are invited to call and see them. All are rounding into great shape, and they are prettier every day. It is going to be a hard task for the winners to pick the ponies they like best from the splendid bunch The Georgian and American have bought.

"I subscribed to The Georgian and American a week ago, and the paper has not begun to come to my home yet," is a complaint heard every now and then.

Usually it develops that the subscriber gave his money to one of the contestants, and that the contestant is "holding back."

This is poor policy, particularly if it is a short-term subscription, for when a contestant treats a subscriber in this way the man is not going to be as willing to give the contestant his renewal.

"Don't hold back," is the advice of the contest manager—and he knows best.

I nominate, as a candidate in **The Hearst's Sunday American and Atlanta Georgian** Pony Outfit Contest:

Name .....

Address .....

Nominated by .....

Address .....

GOOD FOR 1,000 VOTES.

Only One Nomination Blank Can be Voted for Any Contestant.

BONUS OFFER IN PONY CONTEST GIVES 1 WEEK MORE OF OPPORTUNITY

Wanting to win and working to win differ widely. Working to win is what counts, and working to win now, while the special bonus vote offers are in effect in The Georgian and American pony contest.

July 4 means more than cannon crackers, picnics and general celebrations to the pony contestants. It means, to them, the end of one of the bonus offers, and July 4 is little more than a week away.

Clubs of five subscriptions, yearly, half-yearly, or for three months, bring great rewards until the expiration of the period thus limited. And "when the polls close" for these club bonus votes the office force of the contest manager expects an all-night session reckoning up the strength of the many candidates.

Some have brought in five subscriptions at a time to take advantage of the bonus. Others have brought them in one, two or three at a time. In either case, the clubs will be credited accurately. And overnight the standings will seem to have doubled, though the bonus votes represent weeks of work.

The ponies now are at 55 Loomis Avenue, where contestants are welcome. If they arrive at the right time they will see the ponies being exercised.

District Number One.

To the candidate in this district having the highest number of votes will be awarded a Shetland pony, cart and harness complete, valued at $300.

To the candidate in this district having second highest number of votes will be awarded a Shetland pony, saddle and bridle complete, valued at $200.

To the candidate in this district having third highest number of votes will be awarded a pretty gold watch, valued at $15.

To the candidate in this district having fourth highest number of votes will be given a silver watch, valued at $7.50.

Miss Frankie J. Smith	119650
Josephine Simril	118405
Helen Brantley	117135
Miss Margaret Lewis	114795
George Rosser	107560
Edgar Watkins, Jr.	71955
Miss Louise Thompson	45480
Hillman McCalla	43245
Jacob Patterson	35850
Janet Oxenham	32850
Miss Mildred Stewart	31900
Mollie Lee Kendall	26686
Willie Ivey Wiggins	21530
Hugh B. Luttrell	19500
Miss Edith Clower	16385
Andrew May	10725
Wyman Conard	8350
Jack Papas	8300
Harold Holsonback	8200
Miss Estelle Sullivan	6850
Philip S. Reid	6305
Dorothy Stiff	6300
Sidney Clark	6200
John Dunwoody	5780
Louise McAllister	5300
Albert Smith	3755
Nellie Martin	2410
Thomas M. Price	2350
Pauline Trull	1915
Glenn Moon	1800
Miss Christa Powell	1780
William Eisle	1740
James Grubbs	1500
Lottie Mae Dedman	1130
Donovan Owens	1125
Eugene Morgan	1100
Yoland Gwin	1060
T. L. Hoshall, Jr.	1000
Miss Louise McCrary	1000
Miss Sudie King	1000
Miss Gaynell Phillips	1000
Miss Mary E. Peacock	1000
Robert A. Harden	1000
Miss Ruth Grogan	1000
H. E. Watkins, Jr.	1000
Olliff Moody	1000
William Ernest	1000
Arthur Pepin	1000
Lillian Smith	1000
Chas. Johnson	1000
Frank Price, Jr.	1000
Morgan Glover	1000
Chas. Whitner, Jr.	1000
Jack Shinholser	1000
Donald Kellar	1000
Annette Jamerson	1000

District Number Two.

To the candidate in this district having the highest number of votes will be awarded a Shetland pony, cart and harness complete, valued at $300.

To the candidate in this district having second highest number of votes will be awarded a Shetland pony, saddle and bridle, complete, valued at $200.

To the candidate in this district having third highest number of votes will be awarded a pretty gold watch, valued at $15.00.

To the candidate in this district having fourth highest number of votes will be given a silver watch, valued at $7.50.

Miss Robert Harbour	150850
Miss Idele Shaw	115805
Eugene Willingham, Jr.	114610
Paul M. Clark	105395
Edmund Hurt	103540
Miss Elizabeth Garwood	87805
J. W. Collins, Jr.	77950
Miss Lottie McNair	75805
Miss Marjorie McLeod	69500
Miss Virginia Jackson	40850
J. Edgar Sheridan	15900
Elsie Gosnell	12305
Robert R. Andrews	9300
William Wellborn	8250
Robert Wood	8215
Miss Edith Gray	7450
Willie Harden	6785
Miss Virginia Watson	6300
Charles J. Kellogg, Jr.	6200
Edgar Sweetber	3130
Clinton Hutchinson	3050
Buel Crawley	3025
Miss LaRue Church	2615
Miss Elizabeth Downing	2300
Max Clein	1310
Sarah Paxton	1305
Miss Lucy Withers	1140
Maurice McGairy	1010
Martin Comerford	1000
Raley Ray	1000
Miss Catherine Fussell	1000
Nick Caroli	1000
W. Samet	1000
Ed Ferguson	1000
Pierce Smith	1000

District Number Three.

To the candidate in this district having the highest number of votes will be awarded a Shetland pony, cart and harness, complete, valued at $300.

To the candidate in this district having second highest number of votes will be awarded a Shetland pony, saddle and bridle, complete, valued at $200.

To the candidate in this district having third highest number of votes will be awarded a gold watch, valued at $15.

To the candidate in this district having fourth highest number of votes will be awarded a silver watch, valued at $7.50.

Willetts Matthews	114115
Charles L. Stevens	111650
Mildred Brickman	99510
J. P. Goets, Jr.	93285
Miss Mary Wells	81630
Miss Alma Coleman	25650
Miss Mabel Bracewell	17980
Annie Mealor	9200
Harry Brown	7200
Marion Wells	6395
Joe R. Smith	6130
Ernest E. Hamorick	3200
Annie S. Slatton	2895
Miss Evelyn Oxford	1825
Howard Grove	1125
Claudia Cochran	1060

District Number Four.

To the candidate in this district having the highest number of votes will be awarded a Shetland pony, cart and harness, complete, valued at $300.

To the candidate in this district having second highest number of votes will be awarded a Shetland pony, saddle and bridle, complete, valued at $200.

To the candidate in this district having third highest number of votes will be awarded a gold watch, valued at $15.

To the candidate in this district having fourth highest number of votes will be awarded a silver watch, valued at $7.50.

Florence Greenoe	116,375
Fannie Mae Cook	114850
Oscar Eugene Cook	111225
Herbert Chapman	110950
W. H. Hamilton, Jr.	105925
Nathaniel Kay	104260
Eleanor Raoul	100180
Myrtle Jones	47815
H. L. W. Brown	46180
J. Walling Davis	27300
Miss Annie Graham	17895
Miss Wilhelmina Tucker	16750
Miss Ida Bloomberg	10300
James Eden	8900
Charles Ernest Verney	7800
Vivian Broom	7800
Lillian Maurenberg	7800
Miss Beatrice Brunson	4550
Ida G. Fox	7300
Miss Alice Feldman	7000
Miss Meta Fichett	6300
Milton Holcombe	5025
Annie Slatten	4125
Howell Conway	3650
Estelle Honer	3400
Raymond Smith	2575
Miss Marie Toy	2465
Gladys McClellan	2800
Louis Whitman	2540
Ralph Rose	1795
Agnes Shatren	2335
Guy Quillian	1615
John Thrasher	1425
Paul Theodown	1420
Roy Young	1400
William Henderson	1290
Louise Simpson	1290
Sam Nance	1250
Mose Gold	1250
Miss Susie Black	1230
Miss L. E. Abbott	1000
Miss Lovie C. Dean	1000
Frank Henley	1000
Miss Annie Mae Hilsman	1000
Lynn A. Hubbard	1000
Harry Stone	1000
Miss Sarah Whitaker	1000
Miss Margaret White	1000
R. H. Drown	1000
Hugh Terrell	1000
Miss Carlotta Burns	1000
Lowell Battle	1000
Miss Lillian L. Brown	1000
Miss Marion Overstreet	1000
Jack Ellman	1000
Eugene Bayliss	1000
Esther Hutchins	1000
Valentine Jenkins	1000
Sam Silverman	1000
Wm. J. White	1000

District Number Five.

To the candidate in this district having the highest number of votes will be awarded a Shetland pony, cart and harness, complete, valued at $300.

To the candidate in this district having second highest number of votes will be awarded a Shetland pony, saddle and bridle, valued at $200.

To the candidate in this district having third highest number of votes will be awarded a gold watch, valued at $15.

To the candidat in this district having fourth highest number of votes will be awarded a silver watch, valued at $7.50.

Richard Rainey	106080
Frank Ison, Jr.	103245
Emery Ward	90820
Miss Louise Chewning	51705
Rosemund Humphries	47530
Miss Margaret Le Feure	42950
Harnden Thomas	37590
John Baker Long	12500
Chas. B. Alverson	8200
O. H. Gintzen	7300
Miss Lucille Berry	6705
Sallie Evans, Douglasville	6300
Miss Mary Holloway	5600
Roy Coleman	3340
Luna Stewart	3200
Wm. Hood	3250
Miss Frances Summers	2120
Merriot Brown Reid	1175
Wm. J. White	1000
Rosa Belle Edison	1000
Ethel Van Horn	1000

District Number Six.

To the candidate in this district having the highest number of votes will be awarded a Shetland pony, cart and harness, complete, valued at $300.

To the candidate in this district having second highest number of votes will be awarded a Shetland pony, saddle and bridle, complete, valued at $200.

To the candidate in this district having third highest number of votes will be awarded a pretty gold watch, valued at $15.

To the candidate in this district having fourth highest number of votes will be awarded a silver watch, valued at $7.50.

William Turner	105675
Edward DeLoach	101170
Agner Meara	80350
Miss Beverly Swanton	55585
Miss Susanne Springer	34795
Fred Vickery	24615
Edgar Wilson	24035
Nathan Minsk	19200
J. T. Sewell	11200
Grady Harris	9400
John Lovett	7600
Richard Kell	6200
George Nelson Baker	5100
Francis Summers	4625
Gay Reynolds	3005
Angie C. Newton	3000
Miss Ora F. Dozier	2690
Miss Alma Hudson	2350
E. F. Marquett	2255
Edith Clower	2100
Miss Grace Davis	1000
Gregory J. Eaton	1000
Benjamin F. Saffets	1000

District Number Seven.

To the candidate in this district having the highest number of votes will be awarded a Shetland pony, cart and harness, complete, valued at $300.

To the candidate in this district having second highest number of votes will be awarded a Shetland pony, saddle and bridle, valued at $200.

To the candidate in this district having third highest number of votes will be awarded a gold watch, valued at $15.

To the candidate in this district having fourth highest number of votes will be awarded a silver watch, valued at $7.50.

A. Morrison	40375
Chas R. Walker, Jr.	45705
Philip Gilstein	37195
George H. Melton	38315
Henry Hull	35780
Lawrence McGinnis	25900
James Allen	18005
Clyde Mitchell	12550
Fannie Bettis	11600
Joy Carroway	9800
Miss Inez Kimberly	8295
Joe DuPre	3455
Claude Higgins	2350

City Carriers and Newsboys.

To the candidate in this district having the highest number of votes will be awarded a Shetland pony, cart and harness, complete, valued at $300.

To the candidate in this district having second highest number of votes will be awarded a Shetland pony, saddle and bridle, complete, valued at $200.

To the candidate in this district having third highest number of votes will be awarded a pretty gold watch, valued at $15.

To the candidate in this district having fourth highest number of votes will be awarded a silver watch, valued at $7.50.

Mose Brodkin	173245
Ross Greer	145225
Raymond Wilkinson	140385
J. E. Moore	138940
John Trimble	122735
Harold Hamby	114650
O. B. Bigger	108115
St. Leonard Veitch	95280
Irvin Willingham	92950
Roy Cook	95715
Norman Gooch	15000
Powell Pendley	14825
Harold Turner	14500
Sterlin Jordan	12300
Everett J. Clain	10400
Royal Barbour	9340
Bonnell Bloodworth	5000
R. S. McConnell	3200
L. M. Harrison	1560
Johnnie Evans	1000

Out-of-Town Agents and Carriers.

To the candidate in this district having the highest number of votes will be awarded a Shetland pony, cart and harness, complete, valued at $300.

To the candidate in this district having second highest number of votes will be awarded a Shetland pony, saddle and bridle, complete, valued at $200.

To the candidate in this district having third highest number of votes will be awarded a gold watch, valued at $15.

To the candidate in this district having fourth highest number of votes will be awarded a silver watch, valued at $7.50.

Chas. E. Crawford, Chipley	58600
John Martin, Jr., Columbus, Ga.	58580
Roy Johnson, Thomaston, Ga.	49180
Thos. W. Rylee, Gainesville, Ga.	46370
Jake Palmer, Murphy, N. C.	35920
Lee Bowden, Athens	32370
Chas. Barron, R. F. D., Atlanta	30230
Ambrose Scarboro, Royston, Ga.	27460
A. Stewart, Macon, Ga.	17890
H. K. Everett, Calhoun, Ga.	17565
Leon Spence, Carrollton, Ga.	17320
Jos. Milam, Cartersville, Ga.	15330
Leon B. Spears, Woodstock, Ga.	12515
M. E. Dasch, Stone Mountain	52950
J. S. Plunkett, Carey Sta. Ga.	12495
Angus Craft, Hartwell, Ga.	9350
Sidney Wing, Decatur, Ga.	8300
Leckie Maddox, Newnan	8120
Robt. Newby, Vienna, Ga.	7410
Ralph Turner, Opelika, Ala.	6740
Gladys Daniels, Bolton	5700
Ora Lyons, Griffin, Ga.	5535
R. E. Hudson, Unadilla, Ga.	5300
Aubrey Hopkins, Anderson, S.C.	4800
H. Esserman, Rome, Ga.	4200
Marvin Collier, Barnesville	3650
John Toler, New Orleans, La.	3600
Alfred Chappelle, Sparta, Ga.	3400
M. Tarpley, Fairburn, Ga.	3300
James Wilkins, Gaffney, S. C.	2225
Chas. B. Havey, Lithonia, Ga.	2005
L. Bennett, Brunswick, Ga.	1000
Hugh Parrish, Adel, Ga.	1000
Paul Swint, Gibson, Ga.	1000
X. N. David, Cedartown, Ga.	1000

Georgia School Boys and Girls

To the candidate in this district having the highest number of votes will be awarded a Shetland pony, cart and harness, complete, valued at $300.

To the candidate in this district having second highest number of votes will be awarded a Shetland pony, saddle and bridle, complete, valued at $200.

To the candidate in this district having third highest number of votes will be awarded a gold watch, valued at $15.

To the candidate in this district having fourth highest number of votes will be awarded a silver watch, valued at $7.50.

M. Means, Meansville	51895
Ambrose B. Tribble, Lithonia	58530
Gertrude Moseley, Menlo	56080
John Logan, Gainesville	55250
Ben Steinberg, Cartersville	51680
Lois Casey, Chattahoochee	50090
Chas. E. Kelly, Cartersville	47840
Margaret Danner, Doraville	46425
Patrick Jones, Macon	45225
(Ellille) Wm. L. Campbell, Norcross, Ga.	38605
James Leak Reeves, Madison, Ga.	36000
Virginia McCowen, Marietta Car Line	34250
D. W. Spain, Talbotton, Ga.	30695
Clifford Henry, Carrollton	29385
Mary Allen, Macon	28905
Mary Caldwell, Chipley	19940
R. C. Overstreet, Sylvania	19500
Maxwell Aubrey, Bolton	19495
Paul Jossey, Forsyth	17955
Ennis Spinks, Chipley	17900
Blake Nichols, R. F. D., Atlanta	16795
Miriam Stansell, Gainesville	15050
Elmer Towns, Social Circle	13805
Landrum Grey	12650
Cary Brazil	12600
Reginald Houser, Macon	12360
Raleigh Wilkinson, Athens	11550
Esther Boorstein, Covington	10750
Warner Webb, Griffin	10350
Ernest F. Carlisle, Jr., Griffin, Ga.	8450
H. E. White, Flovilla	8405
O. S. Morton, Raymond	8390
W. B. Dismukes, Mystic	8230
Grady W. Griffin, Athens	9300
Ora Lyons, Griffin, Ga.	8125
Susie Glenn, Social Circle	7950
Wm. Tillaferro, Mansfield	7350
Emory Steele, Commerce	7200
Belle Ragsdale, Lithonia	7190
G. W. Posey, Jr., Juniper	7100
Belle Stowe, Toccoa	7200
Richard Johnson, Tennille	6200
H. H. Redwine, Fayetteville	6100
Will Chapman, Whigham	6930
J. P. Tucker, Jr., R. F. D. Decatur, Ga.	6300
Ruth Aiken, Forrest Park	6100
Sarah Carter, Savannah	6005
A. E. Gilmore, Jr., Tennille	5900
Bennett Jeffers, Douglasville	5670
Sidney Newsome, Union Point	5600
Dan Patrick, Conyers	5205
Virginia Wing, Roswell, Ga.	4860
Anna Johnson, Summerville	4605
W. Harrell, Jr., Quitman	4890
Rives Carey, Barnesville	4000
Terry Strozier, Greenville	3610
Betta Davis, Fayetteville	3600
Jessie Tabor, Loganville	3600
J. P. Craven, Baxley	5250
Clay Burruss, Carnesville	3265
H. C. Ogilvie, Savannah	3210
Elmo Greenwood	3200
Morris McClure, Jackson	2900
Alfred Wilkes, R. F. D. Atlanta	2620
Eleanor Lindsay, Tucker	2420
Elsie Cummings, Savannah	5200
Dolph Little, Commerce	2400
J. C. Smith, Oxford	2340
B. C. Elder, Blakely	2300
Wm. Cornog, Lavonia, Ga.	2150
Gertrude Marshall, Savannah	2100
Carl Bragg, Woodcliff	2005
Mattie L. Johns, Loganville	1675
Helen Mitchell, Richwood	1595
J. L. Brewer, Egan	2050
Sarah F. Spier, Monroe	1565
W. A. Hollis, Columbus	2790
Horace McConnell, R. F. D. Atl	1405
Chas Harlan, R. F. D. Atlanta	1280
E. A. Heckle, Cornelia	1255
Virginia Young, Roswell, Ga.	1175
Robt. Mobley, Jr., Quitman	1155
Clyde Stephens, Barnesville	1075
Nora E. Webster, Sylvania, Ga.	1025
Etheridge Bradley, Smyrna	1015
Ernest Baker, Washington	1110
Chas. Clark, Loganville	1010
Brannon Sharp, Commerce	1000
G. W. Davis, Bremen	1000
Felix Reid, Union City	1000
C. V. Turner, Jr., Quitman	1000
Lily Wilkes, R. F. D. Atlanta	1000
Rudolph Campbell, Fairburn	1000
Thos. Lamar, Waycross	1000
Evelyn Davis, Baconton	1000
E. V. Turner, Jr., Athens	1000
Amy Davis, Bremen	1000
Joe Tink, Gainesville	1000
Bennett Willis Norman, Norman Park	1000
H. B. Reid, Crawfordville, Ga.	1000
Evaline Webster, Walcross	2300
Miss Jennie Fowler, Newnan, Ga.	Vote Coupons

School Boys and Girls Outside of State of Georgia.

To the candidate in this district having the highest number of votes will be awarded a Shetland pony, cart and harness, complete, valued at $300.

To the candidate in this district having second highest number of votes will be awarded a Shetland pony, saddle and bridle, complete, valued at $200.

To the candidate in this district having third highest number of votes will be awarded a gold watch, valued at $15.

To the candidate in this district having fourth highest number of votes will be awarded a silver watch, valued at $7.50.

Edmund A. Lively, Birmingham, Ala.	21305
Rodney Stephens, Abbeville, S. C.	16500
Geo. W. Chamlee, Chattanooga, Tenn	16025
Miss Dorothy Davis	12235
Chas. E. Briley, Jr., Charleston	8100
Henry Hicks	7850
J. T. Well, Jr.	7350
Pauline Trull	7300
Janette Gerelde, Pensacola, Fla.	6875
Miss Annie McCarrell	3450
Novel Wheeler	2350
George Andrews	2100
Lindsay W. Graves	1045

Fortune in Gold Awaits Claimants

Insane Kansas Woman Leaves Bag of Nuggets and Dust Worth $10,000.

HUTCHINSON, KANS., June 28.—A bag of gold nuggets and gold dust worth $10,000 awaits any heirs who may be found to the estate of Mrs. Ann M. Bernhart, who died recently in Davenport, Iowa, according to the announcement of G. M. Duckworth, administrator.

Several years ago Mrs. Bernhart was adjudged of unsound mind. Duckworth was named her guardian. The cottage here where she lived alone was closed and she went to an asylum. Upon her death Duckworth thoroughly searched her cottage. The nuggets and dust in small bags were found secreted in the dwelling.

THE main office counters, interior finish for dining room, lobby and buffet for the Ansley Hotel were manufactured by the

Colcord Lumber Co.

A. R. COLCORD, President

Phone M. 3598

P-R-I-N-T-O-R-I-A-L-S
No. 162

The Advertising Value *of* Good Stationery!

—can not be overestimated. It compels admiration, cultivates confidence, influences regard, and advertises you as successful and progressive. We operate two distinctly different yet equally popular processes, STEEL DIE ENGRAVED and LITHOGRAPHED STATIONERY. Both have equally ardent devotees—your good taste will be sure to decide one or the other, for in the matter of good stationery these two methods have no substitutes. Samples mailed interested parties on request. Sketches submitted for approval.

BYRD

Printing Co.
Lithographers, Steel Die Engravers, Printers
46-48-50 W. Alabama,
Atlanta.

Phones M. 1560-2608-2614.

The

Electricity

For

Light and Power

Throughout the

Hotel Ansley

Is

Central Station Current

Furnished By

Georgia Railway & Power Co.

Contract Dept.

Phone 4945

WHAT ATLANTA MANUFACTURERS AND JOBBERS ARE DOING

MANUFACTURES DINNER PLANNED FOR EVE OF 4TH

New Ansley Hotel Will Serve Atlanta Factory Owners to the Number of 200.

HOME EXHIBIT PLANS TOPIC

Brooks Morgan Has Definite Proposals for Acceptance or Rejection—Pledges Desired.

Atlanta manufacturers, to the probable number of 200, will gather on the evening of July 3 at the Ansley Hotel for a dinner.

The object of the dinner is to discuss the proposed permanent exhibit of Atlanta-made goods, and at the same time, to discuss the advisability of holding the annual temporary exhibit, such as was held last year at the time of the Southern Merchants' Convention.

The dinner had been set for June 24, but the unavoidable absence from the city of Brooks Morgan necessitated a postponement.

The new date was set at an informal conference of Mr. Morgan, Wilmer L. Moore and Walter G. Cooper held Wednesday.

Invitations to the big "Manufacturers' Dinner" will be sent out at once, and a general response is expected.

At the dinner, Mr. Morgan will lay before the manufacturers definite proposals for lease or purchase of buildings suitable for the installation of a manufacturers' exhibit. It will, in brief, be a "show down." The permanent exhibit project has been gone over thoroughly. The manufacturers have seen Chattanooga's display, and they have learned in detail of New Haven's success. There has been plenty of time for them to make up their minds. At this dinner they are expected to signify what they intend doing.

If, as is expected, the will of the manufacturers is seen unanimously in favor of the exhibit, a start will be made. But the backers of the project do not wish to start unless they have assurance of 200 exhibitors and 40,000 or 50,000 feet of floor space.

Strenuous Work Done Preparing for Convention.

When the four or five thousand merchants from all over the South gather in Atlanta for their convention, during the first two weeks of August, it is doubtful if any of them will be able to realize the care and effort that has been expended to make their meeting a success.

For instance, one energetic committee has been toiling throughout the hot week in an effort to raise funds for the entertainment of the visitors. As a result of their conscientious endeavor, the Merchants' and Manufacturers' Association sees its way clear, as to finances, to play host to the gathering.

Another committee has been hard at work preparing the program. The program is to be an elaborate affair. Three or four topics a day will be discussed, and most of the discussion will be in the shape of five-minute addresses. The traveling men are doing yeoman's work in finding the good speakers scattered throughout the territory, men who have opinions worth hearing and experience likely to be helpful to other merchants in their lines.

Moving Big Concern Takes Almost Week

Dougherty-Little-Redwine Co. Get to Temporary Quarters by Dint of Hard Work.

Almost a week has been required for moving the Dougherty-Little-Redwine Company from its old home in North Pryor Street to temporary quarters at 30-32 South Pryor Street. It is estimated that about forty boxcar loads of goods were moved, the stock being valued at $150,000.

"That amount of silks would not make much of a showing, but when it comes to underwear, it is a different story," remarked J. Little.

Jordan Thinks Europe's Land Banks Ideal for South

Cheap Loans on Farm Lands Spell Financial Independence for Cotton Grower, He Says.

Special Cable to The American.

By COLONEL HARVIE JORDAN.

(Member of the American Farm Credits Commission and President of the Southern Cotton Association)

OLDENBERG, GERMANY, June 28.—The capitalization of Southern cotton growers through the mortgage bank system, giving them mortgage loans at low interest with easy payments, would completely reorganize the cotton-growing industry of the South. I am convinced that the land mortgage business in America can be systematized along the lines of similar mortgage systems in Europe.

If this is done it will bring a new era of prosperity to the South and greatly increase the cash returns from cotton, which now represent practically the entire balance of trade of the United States.

Southern cotton growers to-day are just one year behind financially. They have been behind since the Civil War.

The curse of the cotton farmers is the store lien system, under which they are obliged each spring to purchase their supplies on credit from the supply merchants. Frequently farmers pay 50 per cent or more in excess of the cash price of goods for the privilege of this credit. Moreover, the supply merchants secure absolute control over the farmers.

Marketing Is Hurried.

The cotton crop has to be marketed as soon as harvested. Farmers have practically no control over the marketing. This is because they have no financial independence. The American commission has studied the mortgage systems which place European farmers in far stronger positions as borrowers than our own farmers. In America we still are clinging to the antiquated practice of forcing short-time loans on the agriculturist.

European farmers borrow through an intermediary society and enjoy as strong positions as any railroad or municipality. If our Southern farmers mortgage their land they must pay back the entire principal in lump sum in a few years, else pay a costly commission for renewal. So long as this is true naturally the farmers won't mortgage their land until actually pressed to the wall.

In contrast to this European farmers repay their loans in small annual installments. So long as they meet their interest payments they can never be sold out. Their entire payments for both interest and principal amount to less than our farmers frequently are required to pay for interest alone.

Cash Basis Possible.

If Southern farmers can get a device to act as their agent in borrowing and can capitalize their land holdings on terms that will permit them to repay little by little, we can put the cotton-growing industry of the South on a cash basis. This would enable our farmers to buy on a cash basis and secure financial independence. It would break the power of the supply merchants. It would be the surest way to a New South. A New South would mean prosperity to the nation.

There is no theory in this proposition. I have studied these mortgage systems here. They are straight business enterprises that we Americans can adopt perhaps improve upon. The Legislature of every State in the Union should take this matter under consideration.

When currency reform is enacted in the United States this should form part of the program. Farmers never up to this time had any consideration whatsoever given their requirements as borrowers. In currency or banking legislation they have been left to get along as well as they could. This has been largely responsible for the financial positions of the Southern farmers to-day.

Men's Hats For Next Fall Pert Affairs, Blue and Green

Fall, 1913, hats for men are being shown by jobbers in Atlanta.

Take them big and large, they deserve the name the women give their headgear—they are "creations."

One "creation," for instance, is green velour, with a little bow at the back, and a button-hole stitched edge.

Brown-Perryman-Greene Company say velours, particularly in blue and green, are "the thing" for fall. Velours retail from $3.50 to $7.50.

The "Trooper" shape is proper. To make a "Trooper" shape, punch out a crown, then strike it with the edge of the hand, lengthwise. That's all.

Another "creation" particularly fetching is blue, with red, white and blue stitching which runs up and down the crown and around and around the brim. A button is in the geometrical center of the crown.

Perhaps the best of the bunch, to many tastes, is a green felt hat, "Trooper" shape, of course, with "zebra" finish. "Zebra" finish means that it is 'self-striped." Alternate stripes are smooth, the others are unfinished—fuzzy, in a word. The stripes are something less than half an inch wide, and run vertically on the crown. The hat really is not "freaky." It is attractive.

Other soft hats are lined with gay silk, have welt edges, or are otherwise adorned.

Brand-new is a chinchilla hat. Corduroy and cloth of all kinds will be much in vogue this autumn.

Caps promise to continue their unprecedented popularity. They come in all patterns—one, for instance, a "cubist" design in maroon and tan.

For the man who will wear a derby, regardless, it may be news to know that the derby crowns will be a bit higher this fall, the brims about the same. Crowns seem to be working back from the flat effect of a year back to the old-fashioned high crown. They change a bit each year.

Boys—the little fellows—wear telescope shape hats, while you can't give them to their elders.

Of course, this takes no account of the "staples"—the conservative styles which never change.

ALL HANDS POINT TO BIG 4 PEANUT PRODUCTS

SELL SINGLETON'S
Peanut Products
FOR SURE and STEADY PROFITS
157½ Whitehall. Phone Main 665.

DIXIE PICKLE AND PRESERVING CO.
Manufacturers of
Pure Apple and Distilled Vinegar, Catsup, Pickles, Mustard, Pepper Sauce, Sauer Kraut, Jelly, Etc.
CANNED GOODS
364 to 378 Marietta Street, Atlanta, Ga.

Write for our latest Catalogue. The leading merchants are adding the 5c and 10c departments. Why not one for your town?
McCLURE 10c CO., 47-49 S. Broad St.
Give Your "DIMES" a Chance

LUMBER SALES SHOW BUILDING KEEPS UP WELL

Dealers in Supplies Tell of Big Things in Prospect for the Coming Autumn.

Dealers in lumber, brick, cement, plaster and building supplies report that Atlanta is going straight ahead in its expansion.

Unanimously they report good trade. One particularly encouraging feature, according to their expressions, is the steady increase in the number of small residences, homes costing between $3,000 and $4,000, seeming to predominate.

Furthermore, building supplies dealers are unanimous in saying that there are great plans in store for fall. If all rumors are to be believed, property owners are contemplating improvements at almost a "boom" rate as soon as summer is past.

Paint dealers also are cheerful. They report contractors figuring on work far ahead, and also general activity in refurnishing buildings which are not new, but which are being remodeled to meet the city's growing needs.

Expressions from dealers in these lines follow:

V. H. Kriegshaber: "Our observation is that there is a good deal of building contemplated—in the wind, so to speak. When conditions settle down this fall, we look for an excellent trade in building supplies."

Randall Bros.: "Our business is better than it ever has been in lumber and building material. The increase has come from the increase in medium priced houses, residences to cost between $3,000 and $4,000.

"It is hard to tell about the fall, but we look for a good trade. Prices are a little lower. This always is the case in June and July. There will be a reaction in August and September, and quotations will be stronger. This is the history of every year."

Willingham-Tift Lumber Co.: "Business has been quite brisk up to the present time, with particular activity in the erection of small houses. This looks to us like the right time to build, for prices, in our opinion, are at the bottom."

Seiple Sons: "Business is fairly good at the present time, and it is picking up rapidly. We look for a very good trade for the rest of the year. The market is steady, still prices are reasonable and it is a good time to build. We notice a revival particularly in the erection of small houses."

Dozier & Gay: "From the number of contractors who are figuring on painting to be done between now and fall, we look for a big business.

"Every indication is that a large number of new homes are to be built, and there are rumors of several large buildings for wholesale houses and small factories.

A FREE TRIP

To Atlanta is available to the merchant who buys an adequate bill from the members of the Merchants' Association.

Write to

H. T. Moore
SECRETARY.
Rhodes Building, Atlanta.

Trained Men Great Need Of Business World To-day

Germany and other European countries are far ahead of the United States in the matter of commercial education. This point was brought out in a speech before the annual convention of the National Association of Credit Men at Cincinnati.

"The annual losses by reason of failures in the United States amount now to some $200,000,000," said Mr. Gaehr, "or over $2 per capita. To put it concreately, the national annual loss from bad debts equals one-half the estimate cost of the Panama Canal.

"Professor Munsterberg of Harvard University observes that a great difficulty of our educational system has been that it does not teach a man to find himself, and when he learns his strong and his weak points, his real inclinations toward and qualifications for a pursuit in life, it is usually too late.

"We find the highway of commerce and life marked with sad monuments of men crushed under the wheels of progress who would have made a success in life had they had the proper direction and counsel and had they been taught to fashion their thoughts to fruitful issues, men who could and should have been helped to usefulness.

"A further difficulty is that the vocational demands are not sufficiently fixed and brought to the attention of the younger generations. They know comparatively little of the inner labors, the inner values, and inner difficulties of various professions and callings.

"Then, too, in many cases trivial chance influences decide the choice of a vocation. Young men often drop into a place, rather than deliberately choosing business as a life vocation.

"The need of better trained men, especially commercially, made itself felt several years ago, and as a result a number of universities and colleges of high standing organized schools of commerce, Harvard University ranking its School of Business Administration as one of the graduate schools. Several cities have established high schools of commerce, yet the schoolmaster and the business man are still too far apart.

Auto Sales Gaining Over Last Season

Business Gradually Working to Credit Basis—Men Buy Cars as They Buy Homes.

"So far as we are able to judge from the business done by our clients, automobile sales in Atlanta have been exceptionally good for the period which began January 1," says Joseph N. Moody, of the Auto Credit Sales Company.

"The automobile firms whom we represent as a credit clearing house report an increase over last season.

"Sales probably would be larger yet if we did not check them. Amusing as the idea may seem, we are in a sense philanthropists, for we are saving the people from themselves, in this way: Suppose a man with moderate income tries to buy an auto on time. We investigate carefully. If he has a family of girls, let us say, all living at home, and no income but his salary, we turn him down. If he had a family of boys, all working and able to help purchase a car, all well and good.

"The automobile business is working more and more toward a time basis. A man buys his motor car now just as he would buy his home—on payments. I believe the future will see 90 per cent of the business done in that way."

City Salesmen Take Outing; Truce Kept

Jobbers Agree Not to Scout for Business During Absence of Their Representatives.

City salesmen will be conspicuous by their absence this week. The grocer or dry goods merchant who needs to replenish his stock must telephone to his jobber. The jobbers have agreed not to solicit business for the week, but just to take what comes to them in the natural course of events.

The reason for this strange pact is that the jobbers are on their annual outing at the Isle of Palms, near Charleston, S. C.

In order not to take advantage of their absence, fifty or more jobbers signed a formal agreement of neutrality for the week, and O. T. Camp, president of the Retail Grocers' and Butchers' Association, sent a letter to all members of his organization acquainting them with the state of affairs, and asking that they fill urgent needs only, by using the tele-

SELLING NOTES.

The heavy demand for sport coats this season is helping the dress goods trade over some rough spots. Chinchillas and eponges are used principally in the manufacture of these garments, and makers and wholesalers of these fabrics are doing a good business in them.

The firmness of 39-inch, 80 squares, is one of the features of the print cloth market at the moment. Printers have taken this construction in good quantities, and as a result of curtailed production by the mills the supply has fallen somewhat behind the demand.

A thing that is regarded as a good omen for the future of the men's wear fabrics trade is the promptness with which the manufacturing clothiers are settling up their accounts with the mill agents. In view of losses sustained by the clothiers as a result of the strike earlier in the year this action on their part is said to indicate the thorough soundness of the clothing industry.

STATIONERY MADE BY A SOUTHERN FACTORY

Here in Atlanta is a factory that makes Tablets, Box Papers, Envelopes and School Stationery—the only factory of its kind south of the Ohio River—the largest south of New York. One of our specialties is

TUBEROSE
"Particular Paper for Particular People"

Put up in Tablets, Pound Papers and Box Papers; one of the best qualities on the market.

Our new 500-page catalog, showing these and other goods, will be ready August 1. Ask for a copy, Mr. Merchant.

MONTAG BROTHERS
Manufacturers---Jobbers---Importers
10-12-14-16-18-20 Nelson St. ATLANTA

VOLLMER MANUFACTURING COMPANY
Moore Building
ATLANTA, GEORGIA
MAKERS OF FINE JEWELRY
Special Designs in Platinum
Engravers *Diamond Setters* *Watchmakers*
Specialists in Jewelry Repairing

WHAT DOES IT OFFER?

That's the question every wise merchant mostly considers in selecting his shoe market.

Briefly, here are the advantages offered by the RED SEAL Shoe Factory, located right here in Georgia, to the merchants of the South:

1st. The quickest and most convenient service. Our mail order system will enable you to keep your stock sized up from week to week, to do a bigger business on a smaller stock. It eliminates any accumulation of dead styles, and our nearness to you means quite a saving in freights.

2nd. RED SEAL Shoes are the best advertised in the South. Buying a well-advertised line is the next thing to buying a well-established business.

3rd. Style and Values. It would be easy to say right here "they're the best in the world." Any manufacturer can and most of them do modestly claim that about their goods. It doesn't prove anything. We simply invite comparison on style, quality and value between RED SEAL Shoes and any competitive line on the market.

Thousands of money-making Red Seal dealers and millions of satisfied wearers make us confident of your verdict.

A postal will bring catalog or salesman without obligation on your part.

J. K. ORR SHOE COMPANY
Red Seal Factory
Atlanta, Ga.

Mail orders on way same day

Make your Vacation pay. It's perfectly possible to draw big dividends from it if you want to.

Suppose you got only one revolutionizing idea out of the Merchants' Convention. Suppose you carried that idea home under your hat and dropped it into the part of your business that most needed it.

And suppose that from that one idea came a new development in your merchandising that made two profits grow where only one grew before---

Wouldn't it pay you pretty well to have come to the New Idea plant?

That's exactly what the SOUTHERN MERCHANTS' CONVENTION is going to be---a New Idea plant.

You can see, hear, observe, study at close range the ideas and the methods of the merchants and the thinkers who have done Big Jobs.

And incidentally you can have the best social time that the Best Social Committee in the world can get up for your pleasure.

ATLANTA, AUGUST 4-15

MERCHANTS AND MANUFACTURERS ASSOCIATION

RUSSIA SEEKING U. S. FRIENDSHIP IN NEW TREATY

Renewal of Pact Abrogated by Congress Is Proposed by Diplomats of Czar.

JEWISH QUESTION RISES

Washington Is Silent, but Understanding Is That Bryan Is Willing to Renew Negotiations.

WASHINGTON, June 28.—Russia has asked the United States Government to take up the question of a renewal of a treaty of amity and commerce. The treaty of 1832 on that subject was abrogated out of hand by the Congress of the United States.

Secretary of State Bryan said today that the question of renewing negotiations had been discussed with the President, but that there was nothing yet to state in the way of detail.

It has been stated to Russia, however, that the United States is willing to resume negotiations which had been commenced during the administration of the office of Secretary of State by Mr. Knox.

Two Diplomats Suggested.

The President is soon to appoint an Ambassador to the Court of St. Petersburg and the report is that a selection will be made between Charles R. Crane and Frederick Penfield, of Philadelphia and New York.

The administration will have to meet the question of the Jewish passport and the recognition of the Jews as American citizens without regard to race or religion in the new negotiations. It is well known that Russia was anxious to renew negotiations very soon after the affront to the Jewish race under the old treaty or by Russia's construction of the old treaty was wiped out by the joint resolution of Congress which abrogated the treaty of 1832. This action of Congress was unequivocally an act to rebuke Russia for her treatment of the Jews generally and specifically for her continued refusal to recognize passports issued to Jews.

Knox Charges Discrimination.

Secretary of State Knox held that the question of Jews should not enter into the matter at all, and that the real question was that the treaty of 1832 discriminated against American citizens.

It was stated during the last administration that Russia was trying to separate the Jewish passport question from all other questions which would enter into a treaty of amity and commerce, such as is made with all enlightened nations.

The statement was made at the time that the old administration frowned on this none too subtle suggestion of Russia and held that there should be no treaty except one that would do full justice to all Americans—Jews, Irish, English, Germans—no matter what their origin if they were citizens of the United States.

White House Silent.

The State Department at that time knew that if a treaty was sent to the Senate which did not include a solution of the passport question it could not be ratified. It is said that the present administration understands the situation thoroughly and will endeavor to get a treaty which will cover all American interests favorably or none at all.

At the White House no expression of opinion is yet obtainable from any official reflecting the views of the President. There is no question, however, that the Ambassador to be appointed by the President will be fully instructed on the passport question before he goes to St. Petersburg.

SOCIETY WOMAN GOES TO WORK IN BIG STORE

LOS ANGELES, June 28.—Miss Florence Lord, a graduate of Smith College, prominent socially in Chicago, New York and many other Eastern cities, and influential in suffrage clubs, has been working for a week or more in a Los Angeles department store, "to study the sociological conditions" at first hand, in order "to get away with her stunt."

Verses Tell How 'Imperator' Ought to be Pronounced

Great Trouble Found With Largest Liner Is That Everyone Gives Her a Different Name.

NEW YORK, June 28.—There is one fault already found with the Imperator, the giant vessel of the Hamburg-American line, which has just made her maiden voyage as the biggest ship afloat. The trouble is no one knows how to pronounce her name.

Many think they do, and as a result, she is called many things as Amerson Hough, the author, who answers to Huff, How, Hoe, Huge and a few other things.

In reply to inquiries as to the pronunciation the publicity agent says that the German pronunciation which is sanctioned by the modern Latinists makes the "a" in Imperator sound like the "a" in father. The accent is on the next syllable to the last. The poet laureate of the line has been so much puzzled by the variety of pronunciations that he has celebrated them in verse. Here are some of the couplets:

Biggest ship upon the water,
Gorgeous, quetnly Imperator.

If you do not like that style of calling the ship, perhaps the poet laureate remarked, you may take this:

In the finest class we state her,
Peerless, German Imperator.

"And please," the poet said, "do not make peerless "beerless." Then, after running his fingers through his hair, the poet emitted and submitted this:

Vastness!—making senses totter!
Sea Collossus, Imperator!

"To the tune of 'Dixie,'" said the poet, we might get still another line on the pronunciation by singing:

Buckwheat cakes and a little batter
Taste quite good on the Imperator!

Greatest Salmon Run in Puget Sound

Quadrennial Migration of Horde of Fish From Fraser River Begins on Pacific Coast.

SEATTLE, June 28.—Steamship men report the approach of the annual Sockeye salmon run, which this year is the quadrennial big run, the greatest fish migration in the world. The fish now entering the Sound were born four years ago.

When the first white men came to the Northwest the Indians told them of this periodical big run, which had been regular as far back as their tribal legends went. It is the Canadian theory that the fish making up the big run are hatched in Fraser River and grow to maturity off the west coast of Vancouver Island.

Four years ago so many traps were set for the mature fish that few were able to enter the Fraser, and the Canadians have insisted that the big run of 1913 would be a failure. Hence there is international interest in the size of the approaching swarms of salmon.

Anything Shocking Police, Called Bad

Criticism of Chiefs of Present Styles Declared Cause for Women of Country to Act

JOHNSTOWN, PA., June 28.—Attacking immodesty in women's dress, Mrs. H. W. Black, of Riverdale, today stirred the delegates and visitors gathered at the annual convention of the Cambria County Sabbath School Association, in session here.

"Christian women should not wear clothes that cause people to turn and look at them after they pass," declared Mrs. Black.

"The police chiefs in convention at Washington have gone on record demanding a reform in women's dress. When it gets so bad that the police have to ask such a thing, I think it is time Christian women should act."

ATLANTA INSTITUTE
OF
MUSIC AND ORATORY
A MODERN CONSERVATORY
Opens Sept. 1st, 1913
20 EAST BAKER STREET

The Greatest School in the South



GORDON OLDEST LARGEST ·BEST·

The Strongest Faculty and Best Equipped School in the South.
121st Session (61st Year) Begins September 4th, 1913

The U. S. Government ranks GORDON in CLASS A through its War Department.

All boys under strict Military Discipline, in charge of ACTIVE officer from U. S. War Department.

Finest Climate; over 900 feet above sea level; no malaria; no typhoid; pure water; modern sanitary sewerage.

Board in Best Families under a mother's refining influence, or in dormitories under experienced matrons and teachers, as parents may prefer.

The most complete Athletic Department in the South—football, baseball, tennis and track teams—all champions in their class.

New $10,000 Carnegie Library, with great collection of books free to all students—two years old.

New $25,000 Dormitories, modern in every respect, equipped with electric lights, lavatories in every room, hot and cold water, porcelain baths—one year old.

New $50,000 Academic Building, equipped with the latest in laboratories, steam heat, etc., just completed.

New $20,000 Athletic field, the finest in the South, just completed.

The Best Equipped School in the South; the Most Thorough; the Most Progressive.

Enrollment last year, 700. Patronized by the best families of the South for 60 years.

Write today for handsome FREE catalogue to
E. T. HOLMES, A. M. Pres.,
Barnesville, Ga.

My Experience With Tacco ---The New Handy Varnish

By EVELYN WREN



HOUSEWIVES realize that a coat of varnish is often more satisfactory than a new piece of furniture. It is a gratification to see the marred chair which belonged to the first parlor suit look like new. The dining table has held many simple breakfasts, many delightful luncheons and many bountiful dinners, and the steaming dishes have left ugly marks upon its once shining surface. To see it emerge from its varnish treatment is like welcoming back an old friend.

Varnishing seems like tiresome, dirty work, and a task suitable for men attired in overalls. I had always associated it with laborers' muscles and rough clothing until one day when I decided my desk at The American office needed some attention.

You do not become wholly unfeminine even if you are a newspaper woman. I was tired of seeing the black spot where the inkwell had overturned. I did not like the white mark where a glass of ice water had stood. All at once I had a hunch that I could do my work better if a marred place did not constantly remind me of a loss of temper and consequent lowering of self-respect and dignity. The refinishing of my desk became an obsession.

I read advertisements. Fortunately I am influenced by them. When I saw an advertisement of a varnish which a woman could apply with a cloth just as a furniture polish is applied, I resolved to investigate the novel preparation.

I went to the sixth floor of the Forsyth Building and entered the offices of The Amber Chemical Company. There I almost breathlessly inquired for Tacco, the water-proof, dust-proof and heat-proof varnish. (To tell the truth, I did not much mind about the heat-proof feature, for most of the heat in our office is caused by irritable nerves, and not by the weather. I am no exception.)

A bottle of Tacco was put into my hand, and I grasped a piece of cheesecloth and went energetically to work. I used just as much muscle as three years of typewriting will produce in a feminine arm. I worked as hard as any furniture polisher ever dreamed of doing in his worst nightmare. I thought I was doing well.

Imagine my chagrin and the expression on my face when the cloth was quietly taken from my vigorous grasp and I was shown that **Tacco requires no rubbing.** You do not have to use as much energy as I do in ordinary dusting.

Dust the article first. If it is much stained you might well apply a little soap and water. Then apply your Tacco to the dry surface. A piece of cheesecloth is the best medium, and a firm, gentle movement like that of dusting will put the varnish on in the best form. Then let it dry. At the end of five hours view the result and feel proud of your work which is really but a pastime.

Have a Tacco day. Take the breakfast cloth off when husband has departed for the office. Apply Tacco according to the directions on the box, and the dining table will be ready for use at lunch time. Of course if husband is a capitalist and breakfasts at 10:30 instead of at 7 you will probably not have the pleasure of using Tacco yourself. Let us hope that you are one of those domestic little housewives who just "loves" to make your home pretty with your personal effort, and that husband has not outgrown his appreciation of the little touches which you can give just a bit better than any hired help.

The table in the living room has played an important part in the happiness of the household. You could not think of home without that table, and the ones you see in the store windows never look quite as hospitable or nearly so homelike. Here Jack has read his paper and graciously explained politics to your bewildered self as you stitched on little frocks which were to go to Kindergarten with Little Girl. It has held Big Brother's school books and his drawing instruments. (Said drawing instruments are responsible for the big unsightly gash at the end.) All in all, you feel as you begin to apply Tacco with a gentle hand that this table has many dear memories. You would like to see it as fresh and pretty as it was when you and Jack picked it out. It seemed the finest table in the world on that day. How you blushed, and how manly Jack looked as he quietly drew the money from his pocket and ordered it sent to your new home.

When the table is finished the big chair will seem more worn and bruised than ever. You never realized how shabby the living room was getting. It seems but a day or two ago that you decided to surprise Jack with that comfortable chair on his birthday. You saved from your housekeeping money bit by bit and grew anxious toward the last for fear the fund would not be large enough. You grow tender toward that big chair as you remember Jack's eyes when he first espied it and then quickly gazed at you. The lovelight was there, even if you had been married a half-dozen years, and had but recently lost many hours of sleep with Little Girl's teething episode.

GET THE WORD THEN GET THE MEANING
TRADE MARK
TACCO
BRAND
A HINT TO THE WISE

The tender feelings do not interfere with the application of Tacco. Let retrospection have its sway, and when you have had the pleasure of many happy memories look at the result. The table will shine like new. The gash made by Big Brother's steel ruler will not show. Tacco has acted as a filler and made the surface smooth as glass. Dusting will be a light task now. You may even scrub the table, for it has a water-proof finish now. The chair will bring the lovelight to Jack's eyes anew, for he, too, will remember the day your love made the gift.

If you are a housekeeper, you will welcome Tacco as a means of making your home brighter and more cheerful. You need never wish for an opportunity to send shabby furniture away to be refinished. You can buy a bottle of Tacco for only 50 cents. The economy of it will be demonstrated by its first use, and you will be ready to purchase a quart, half-gallon or gallon can before many days.

When I like anything I never take my liking for granted. I analyze my appreciation. Here is my analysis of my fondness for Tacco:

It requires absolutely no rubbing.
It dries in from two to five hours.
It is water-proof as well as dust and heat proof.
It is economical in time and money.

Well, my desk at The American office has had its Tacco treatment. Come in to see it, if you like. Then investigate Tacco as I did, if you like, or better still, benefit by my written experience and buy a bottle or can at any good drug or hardware store.

Do you live out of town? If you do, you would like to hear about a splendid proposition for out-of-town dealers. Write to-day for information and do not risk the loss of the agency in your town. Write and see what The Amber Chemical Company has to tell you.

The Amber Chemical Co., Inc.

Manufacturing Chemists

Atlanta, Ga.

Offices: 603-4 Forsyth Bldg. Phone Ivy 3131

BOY CONFESSES KILLING MOTHER AND BROTHER

Berkley Fleming, 19, of Ironton, Mo., Appears Unconcerned When Accused of Crime.

IRONTON, O., June 28.—Berkley Fleming, 19, has confessed to shooting his half-brother, Culbertson Stewart, almost three years ago, and his mother a few days ago.

The police took the boy to his grandfather's farm, where he pointed out the grave of his mother and stood by unconcerned as the body was removed. He was not impressed when the skeleton of Culbertson was exhumed.

Believe Boy Degenerate.

Chief of Police King, Dr. Wells and the Rev. W. H. Hampton, who have suspected for several months that Berkeley killed Culbertson, believe Berkeley a degenerate of the worst type.

Their theory is that he killed Culbertson because of jealousy and that he had worked out his carefull arranged plan of concealing the crime before he shot his brother.

The murder of the mother, they believe, was a part of his plan to keep her from exposing his former murder. A bullet hole in the back of the head of each victim and the mother's bruised face, say these men, destroy any accident theory.

Mother Is Suspicious.

Culbertson Stewart disappeared July 14, 1910, Berkeley's 17th birthday. The other brother afterward wrote letters to his mother purporting to come from Culbertson. She became suspicious, and he decided to kill her also.

After the crime he was found at a hotel waiting for dinner. He had gone there in a buggy to take his sweetheart riding. He made no objection to going to the police station, where he confessed.

Aged Pair Perform Own Marriage Rites

Bridegroom, 75 Years Old, Declares It Was His Sixth Experience With Such Ceremony

BEAVER, PA., June 28.—Dr. Akkelon Mercer, seventy-five years old, of Beaver Falls, and Sarah L. Calgrove, sixty-five years old, of Wetzel county, West Virginia, performed their own marriage ceremony here.

When the pair obtained their license they informed Hamilton, the clerk, that all they needed was a license, as they could dispense with all bridal attendants and the minister.

Doctor Mercer and Mrs. Calgrove to Hamilton issued the license for marry themselves in the presence of witnesses. Doctor Mercer stated that he had been married five times, and in each instance he and his bride had performed their own ceremony, always in the presence of two witnesses.

Defaulter Hired to Audit Bank's Books

Man Who Wrecked Financial Institution, Will Go to Work to Untangle Its Affairs.

CARUTHERSVILLE, MO., June 28.—A. B. Tindle, cashier of the Pemiscot County Bank, which closed its doors following the discovery that he was short in his accounts, will be retained by the reorganizers to aid in straightening out its affairs.

"There is no desire on the part of the directors of the bank to prosecute Tindle," one of the directors said to-day. "He has turned over all his property and has been punished enough by his sudden fall from a position of trust and respect in the community."

Tindle's personal fortune is estimated at $200,000.

The action of the directors of the bank in retaining him in the task of straightening out the confusion caused by his shortage meets with the approval of a majority of the citizens it is said.

Prehistoric Flying Reptile Discovered

Skeleton of Pterodactyl Monster Is Found in Wyoming Fossil Bed by Geologists.

CASPER, WYO., June 28.—Dr. F. Salathe and D. VanWagener, geologists, who are prospecting this vicinity for oil, reported the discovery eighteen miles from Casper of a fossil bed, conspicuously visible in which is the almost perfect silicified skeleton of a flying reptile, probably of the pterodactyll, which measures at least sixty feet in length. The creature in life must have had a wing expansion of eighty feet.

$18.20 Round Trip $18.20.
GETTYSBURG
REUNION
BLUE AND GRAY.
Tickets sold June 28 to July 1, inclusive. Return limit July 10. Liberal stopover privileges. Leave Atlanta 11 a. m., arrive Gettysburg 1 p. m. next day; or leave Atlanta 2:45 p. m., arrive Gettysburg 5:58 p. m. next day.
SOUTHERN RAILWAY

Millionaire Gives Free Circus to Pay Pledge of Boyhood

Packer Leaves Home as Child to Make Fortune After Missing Show for Lack of Money.

CHICAGO, June 28.—Edward Tilden, millionaire packer, produced a circus to-day for "all the children within walking or riding distance" of the Tilden estate at Lake Delavan, Wis.

The huge entertainment cost $10,000 and had been planned for 25 years by the host. It grew out of a painfully vivid recollection of a circus that had come to town and gone away again without his getting inside the tent. It was fresh in his mind when he left Delavan a quarter of a century ago to come to Chicago to "make his fortune." At the train Edward Tilden told friends:

"I'm coming back some day and buy the town and give everyone a good time, and let every boy here see a circus."

A special carload of entertainers left Chicago for Delavan this morning. A dog and pony show and a band of 40 pieces left last night. The children also saw an aeroplane flight, had automobile rides and a big dinner.

Child Offered Home For Looking Pleasant

Smiling Face of Orphan in Photographed Group Wins Hearts of Couple Who Lost Baby.

POCAHONTAS, ILL., June 28.—In Pocahontas there may be a home for a little girl because she "looked pleasant" when a photographer took the picture of a group of children waiting for an automobile ride. Children in the orphan asylums on that day were given an outing by the Automobile Club of St. Louis.

Mr. and Mrs. Frank Miles, of Pocahontas, adopted a little girl several years ago. She died. Something about two of the little girls whose pictures appeared in the newspaper reminded them of the little one who died, and they have written for information about the children.

INDIAN GIRLS WILL TRY SKILL AT HAT-MAKING

CARLISLE, PA., June 28.—Indian art will now show itself in hats. At least that is the natural conclusion drawn from an announcement made by the Carlisle Indian School that a course in millinery has been established for aborigines.

Indian art, the absolutely original gift of America to the world, has expressed itself in pottery, in rugs, in a dozen other ways, but it has never before entered the field of headgear, and it is expected that this new innovation may yet cast the chic French models into the deep shadows.

SCHOOL ROLLS FAIL TO KEEP UP WITH BIRTHS

Wide Discrepancy Is Shown in Number of Pupils and Increase of Children.

WASHINGTON, June 28.—Chapters on "Roman Catholic Schools," "Typical Health Teaching Agencies of the United States," and "Parent-Teacher Associations" are special features of the annual report of the United States Commissioner of Education, just issued.

In addition to these the report contains substantial chapters on the following subjects: General survey of the year; educational legislation during 1912; higher education; city school systems; rural education; recent movements in negro education; a review of agricultural education; progress in vocational education; library development; education in Alaska, the Philippines, Hawaii, Porto Rico, and other dependencies; Indian education; educational activities in Canada, Latin-America, Great Britain, Northern Europe, France and Switzerland, Germany, Southern Europe and Russia; together with a general view of conditions in Asia, Africa, Australia and New Zealand.

In his introduction to the report the commissioner discusses the wide discrepancy between the increase in the number of children of school age and the actual enrollment; an apparent reduction in teachers' salaries during the year; the remarkable increase in high schools and high school enrollment throughout the country; the decrease in professional schools, due to the enforcement of higher standards, lack of preparation of teachers, which Dr. Claxton characterizes as "one of the greatest evils of our school systems;" the shortness of the school term in the United States as compared with other civilized nations; and the abnormally large percentage of illiteracy in the rural districts.

$18.20 Round Trip $18.20
GETTYSBURG.
Reunion Blue and Gray.
Tickets sold June 28 to July 1, inclusive. Return limit July 10. Liberal stop-over privileges.
SOUTHERN RAILWAY

Woman Jury Awards Verdict in Oregon

Plaintiff Is Awarded Damages of $5 in Legal Fight Over Cut of a Skirt.

ST. JOHNS, ORE., June 28.—The first regularly called woman's jury to serve in the State of Oregon tried a case in Justice Williams' court here and, after twenty minutes' conference, returned a verdict of $5 for the plaintiff. The jury was drawn in the regular form from a list of fifty women who have been chosen as liable for jury service during the year.

The case was one involving the price of a skirt. The plaintiff averred that a skirt which she had made by a local seamstress did not fit. She brought suit to recover the price of the skirt.

The fair jurors fixed the damages at $5.

FINDS COIN BEHIND PANEL; DIVIDES WITH FRIENDS

SHARON, PA., June 28.—As six carpenters were tearing down a house near the Leesburg coal mines, one found a false panel in a wall of the dining room from which he took a powder can containing $1,500.

The finder kept $500 as his share and each of his fellow workmen was given $200.

USE OF SCHOOLS AS AID TO LOVE MAKING URGED

Peace Executive Would Make Social Centers of Houses of Instruction in Big Cities.

WASHINGTON, June 28.—Arthur Deering Call, executive director of the American Peace Society, has undertaken to win for the young men and women of America the right to make love to each other.

Said he:

"One of the nation's greatest needs is the promotion of acquaintance between young men and women, the fathers and mothers of the next generation, under free, attractive and wholesome conditions. We need more wholesome conditions for 'courting.'

"I can think of nothing so important to this generation as the lifemates of its various individuals, or so vital to the next as its fathers and mothers and home life generally.

Would Use Schools.

"I propose a wider use of school buildings for social and neighborhood purposes. I do not want love-making a part of the school curriculum, but I think that the same lips that recite the multiplication table or decline a noun in the class room in the garish light of day might just as well whisper tender nothings while the moon peeks in at the window later on.

"For a great majority of our young people in the cities the dance halls provide the only regular amusement they can afford, where any man who has the price can step up to any young woman and ask her to dance. No wonder such places become recruiting places for vice.

No Instruction Needed.

"Why not let the school be a cross between the church and the saloon? Every school should be arranged so that in the evening the young folks could gather there for games, folk-dancing classes, music, athletics, sewing classes and moving pictures.

"All the young folks want is opportunity to meet under proper environment. We don't have to teach the men how to make love, or young women how to listen to them, but we owe it to the race not to hinder or pervert their natural tendencies by improper environment."

NEGRO GIVES FOUR PENNIES FOR FIVE DOLLAR BILLS

INDIANAPOLIS, June 28.—While Miss Stella Koch was busy tending a stand on the city market last night, a well dressed negro asked if she could give him some paper money for gold.

"I have four $5 gold pieces," he explained, "and I would like to get some paper money in exchange for them, as I do not like to carry gold in my pocket."

The girl said she could accommodate him, and going to the cash drawer produced four $5 bills. She handed the bills to the negro, and he dropped four bright, shining pennies into her oustretched hand.

BOARD OF TRADE TAKES IN 200 NEW MEMBERS

JACKSONVILLE, June 28.—At a meeting of the Board of Trade here 200 new members were initiated. The meeting was most enthusiastic and a program by the Hot Iron Club was greatly enjoyed.



GEORGIA MILITARY ACADEMY
THE SOUTHS MOST SPLENDIDLY EQUIPPED PREP SCHOOL
College Park, Eight Miles From Atlanta, Georgia

Fills every hour of a boy's life with wholesome mental development, body building, moral and social training, and preparation for a man's part in the world's work. A thoroughly disciplined, modernly appointed, attractive school for boys and young men—a gentleman's school, limited to about 125 boarding pupils, so grouped, as to give every teacher about 12 Cadets for tutoring and oversight at night. Delightful home life—a big happy family of successful, cultured teachers and pupils. Every sanitary convenience. Electric lights, steam heat, artesian water. Elevation nearly 1,200 feet, no malaria, perfect health.

Best Table Fare and prettiest School Campus in the South

Three regular Courses—Classical, Engineering, Commercial.
Member Southern Association of Colleges and Preparatory Schools.
Active U. S. Officer in Charge of Military Department.
Classed A by U. S. War Department.

Parents urged to visit and compare the School with the best in America. COL. J. C. WOODWARD, A.M., Pres.

LET ME END YOUR TOOTH TROUBLES
Absolutely Painlessly

Those who dread having teeth extracted, filled or crowned should call at my office and I will demonstrate to your entire satisfaction that I can do it painlessly by the use of my Nitrous Oxide.

Fillings in Silver, Platinum and Amalgam, 50c.



73 1-2 Whitehall Street



22-K Gold Crown, Porcelain Crowns and Bridge Work.. $3, $4, $5

TERMS TO SUIT

Lady Attendant and Ladies' Rest Room. Daily, 8 to 8; Sunday, 10 to 3. Phone: Main 1298.

Guaranteed for 20 Years. They Never Slip or Drop. I Guarantee Them for 20 Years.

Gold Dust Vulcanite Sets Do Not Make the Mouth Sore Nor Have Rubber Taste.

DR. WHITLAW, 73 1-2 Whitehall Street
Entrance 73½ Whitehall Street, Fourth Door from J. M. High Company. Over the Atlantic and Pacific Tea Store. Opposite Vaudette Theater.

THERE are at least 1,000 men in Atlanta earning perhaps $1,500 per year who can easily make $5,000, or more, soliciting life insurance. If you are an intelligent, high-grade man and not satisfied with your present position, it is your duty to inquire in regard to our propositions by letter or in person.

Anyone reading this ad who can suggest to me the name of a man whom he believes will make a good solicitor, will do a service, and I will be glad to investigate.

R. F. SHEDDEN, Manager
The Mutual Life Insurance Company of New York
Assets Over $600,000,000.00
Grant Building Atlanta, Georgia

Sellers Kitchen Cabinets

The kitchen is the workshop of your home; the woman is the master workman. Give her the kitchen's greatest need—a Sellers Cabinet—and help reduce her drudgery and shorte n her kitchen hours. Many new patterns just received; all specially price d; every one sold on easy terms. Take your choice now.

SPECIAL SALE THIS WEEK

SEE OUR BIG WINDOW DISPLAY

SELLERS CABINETS
Are Rigidly Constructed

They are carefully made by skilled workmen of best materials and will give a life-time of satisfactory service. They are massive in appearance and we personally guarantee their lasting qualities.

Sellers Cabinets Are Provided With Spacious Places

For everything needed in a modern kitchen. You can have everything within easy reach all the time. A good place for your flour, salt, pepper, sugar, cooking utensils, heavy groceries and extra large space for dishes.

OUR PRICES

By buying the Sellers in such large quantities, we are able to sell them at remarkably low prices. Come in tomorrow and see just how inexpensive you can make yours the one ideal kitchen.



SELLERS CABINETS
Save Steps in Large Kitchens

In addition to saving steps in a large kitchen they save space in a small one, because everything is so compact and kept in ITS place. You will have no extra steps across the kitchen; you can find it in your SELLERS.

Sellers Cabinets Have Bug Proof Flour and Sugar Bins

The sugar and flour bins of the Sellers are absolutely bug and ant proof. Everything can be kept in a most sanitary condition. Come in to-morrow and see these two exclusive Sellers features.

OUR TERMS

You can easily arrange satisfactory terms. Are you familiar with our credit system? If you are not, a good way to get acquainted is to buy your choice of our Sellers, have it charged and then you will soon learn of the many advantages in our charge system.

Big Reductions in Porch Furniture



The most remarkable price reductions that have ever been put on STANDARD porch furniture are now on ours. You can get any style chair, rocker, settee, bench, or anything you want for any porch. We call your special attention to our two rocker specials. These rockers are extra large, very strong, attractive and unusually comfortable. They are exactly as represented in these two pictures.

This big $4.00 Rocker reduced to only $2.45



This comfortable $3.50 Rocker reduced to $2.25

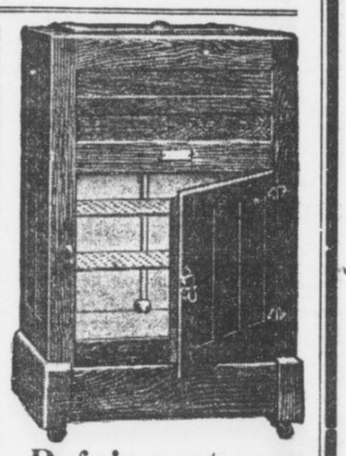

Refrigerators

Our refrigerators are made of well seasoned hard oak, are nicely finished, have direct cold dry air circulating system and will preserve your foodstuff right. Any style in Kalemined steel, enamel or porcelain linings. Our special family size, just like cut, is only $10

Our Blue Tag Bargain Basement Is Now Full of Odd Pieces Found in Our Stock-taking This Week

We finished stock-taking this week. Many, many odd pieces were discovered throughout our stock. They are now in our Blue Tag Bargain Basement, carrying prices which represent about half their value. Almost anything you could wish in furniture is here, and you will have no trouble in finding just the article you want.

GERMAN Porch Swings will make your porch a cool, private retreat for the summer months.

Rhodes-Wood FURNITURE COMPANY
COMPLETE HOUSEFURNISHERS
103-5-7-9-11 Whitehall Street, Corner Mitchell

BUCK'S Gas Ranges have many new, distinct, economical features. We are exclusive agents. See them.

NOTICE

If you have any difficulty in buying Hearst's Sunday American anywhere in the South notify Circulation Manager, Hearst's Sunday American, Atlanta, Ga.

HEARST'S

SUNDAY AMERICAN

EDITION FOR MIDDLE GEORGIA

VOL. I. NO. 13.

Copyright, 1913, by The Georgian Company.

ATLANTA, GA., SUNDAY, JUNE 29, 1913. ★★ PRICE FIVE CENTS.

TARIFF CUTS IN SENATE TO AID NATION'S DINING ROOM

Many House Figures Lowered and Free List Increased — Despite Cuts, Bill Is Expected to Produce $5,000,000 More Cash.

Atlanta's Need for Help to Reduce the High Cost of Living Is Shown by Figures Indicating Soaring Price of Foodstuffs.

WASHINGTON, June 28.—The revised tariff bill laid before the Senate Democratic caucus by Mr. Simmons, chairman of the finance committee, carries important reductions in the Underwood tariff bill rates on iron, steel and other metal products. It added cattle, wheat, pig iron, Angora wool, and many other articles to the free list, and increased rates on many classes of cotton goods and some silk products.

President Wilson's desires as to free sugar in 1916 and free wool at once, prevailed in the redraft of the bill. To the list of "market basket" reductions the Underwood bill contained, the Senate committee added many important items.

In the general level of its rates the "Simmons bill" represents a heavier cut from the present Payne-Aldrich rates than the House bill.

Senator Simmons believes the caucus will discuss the bill not longer than a week.

Simmons' Statement.

The bill probably will come to a vote in the Senate by September 1.

In a statement Chairman Simmons said:

"The revenues of the Government will be increased approximately $5,000,000, laid in hand with a reduction of the taxation following the reductions already made in the House bill. These increases in revenues will be made up by a tariff on bananas and restoration of the full internal duty of $1.10 per gallon on brandies used in fortifying wines.

"With regard to the sugar schedule no change was made from the provision of the Underwood bill except to strike out 'sugars tinctured and colored,' for fear that ultramarine blue used in bleaching sugar might be regarded as colored matter and thereby refined sugar become subject to a duty of 2 cents a pound.

"With regard to cigars and other tobacco products from the Philippines the provision of the Underwood bill permitting cigars with 80 per cent of tobacco the product of the Philippine Islands and 20 per cent the produce of foreign countries to be admitted into the United States free of duty, was stricken out of the bill. Only cigars and tobacco products exclusively of Philippine tobacco to be admitted free of duty into the United States."

The Liquor Schedule.

Of the amendment to the liquor schedule, the statement said:

"An additional section is added repealing so much of the act approved October 1, 1890, and acts amendatory thereto, so far as they relate to the use free of tax of spirits for the fortification of sweet wines, and providing that hereafter all wine spirits, grape brandy and alcohol so used shall be subject to the same tax as in other cases.

"It is intimated that this tax will result in an increase of revenue of approximately $7,000,000 per annum.

"The Senate Finance Committee followed the House and treated the cotton yarns as the House bill treated cotton cloth," the statement continued, "by adding a duty of two and one-half per cent upon cotton cloth when combed, bleached, dyed, mercerized or colored. This is the most important change that the Senate committee made in the House cotton schedule."

Retaliatory Clause.

The amendment permitting the President to proclaim special rates when foreign nations discriminate against the United States provides that he shall exercise this authority on certain articles, as follows:

"Fish, fresh, smoked and dried, pickled or otherwise prepared, 1 cent per pound; on wheat, 10 cents per bushel; on wheat flour, 45 cents per barrel; on coffee, 3 cents per pound; on tea, 10 cents per pound,

"On the following articles a duty

Continued on Page 2, Column 5.

HIGH LIVING COST AS SHOWN BY U, S

Sharp advances in food prices over last year and in comparison with the decade 1890-1900 are shown by the Federal Bureau of Labor.

Some of the increases compared with the ten-year period are:

Sugar, 4.9 per cent; bacon, 111.6; sirloin steak, 60.8; round steak, 84.5; rib roast, 62.7; pork chops, 89.4; smoked ham, 69.1; lard, 62.3; hens, 66.6; wheat flour, 27.4; eggs, 56; butter, 63.5; potatoes, 23.6; fresh milk, 40.01.

Some of the retail prices of February 15, 1913, compared with a year ago in the principal cities show:

Sirloin Steak, Increases—Boston, 10.1 per cent; New York, 17.3; Atlanta, 10.6; Chicago, 13.1; Kansas City, 17.9; New Orleans, 14.8; Denver, 12.1; San Francisco, 23; Seattle, 19.6. Decrease—Dallas, 0.8 per cent.

Pork Chops, Increases—Boston, 22 per cent; New York, 23.9; Atlanta, 10.7; Chicago, 22.6; Kansas City, 23.3; New Orleans, 0.5; Denver, 20; San Francisco, 13.4; Seattle, 9.2. Decrease—Dallas, 2.1 per cent.

Smoked Bacon, Increases—Boston, 25.5 per cent; New York, 13.5; Atlanta, 19.2; Chicago, 11.6; Kansas City, 5.8; New Orleans, 7.3; Denver, 17.1; San Francisco, 9.8; Seattle, 19.7. Decrease—Dallas, 7.1 per cent.

Hens, Increases—Boston, 14.2; New York, 7.6; Chicago, 14; Kansas City, 4.4; New Orleans, 4.7; Denver, 9.8; Seattle, 2.2. Decreases—Atlanta, 19.3; Dallas, .05.

Pigeons to Keep City Sane, Says Expert

Dr. B. Chester King, of Atlanta, Tells Chicago That Its Safety Rests With Doves.

CHICAGO, June 28.—If Chicagoans are to be saved from the mad house at all it will be by the pigeons.

Dr. B. Chester King, an Atlanta alienist, finds hope for the city's sanity in the pigeons that flutter about the Loop all day.

"Several times each day," says the doctor, "the man who works in an office building should go to a window with the expectation of seeing one or more doves. Should he spy them, I suggest that he forget all else. There is something in just the name 'dove' that has a soothing effect upon the nerves."

Pastor Gets Town To Give Day to Ball

All Girard Suspends Business to Attend Games, but There Is No Playing on Sunday.

GIRARD, KANS., June 28.—Girard has found a happy solution to the problem of Sunday baseball by setting out one day in the week when everybody suspends business operations and goes to the ball game.

This arrangement came through the suggestion of the Rev. M. L. Morrison, pastor of the Presbyterian Church, after considerable wrangling early in the summer between people who wanted ball games on Sunday and those who did not. The new arrangement was tried yesterday for the second time. Everyone is pleased and the blue laws are enforced.

THE STICK-AT-IT CHARACTERISTIC

And the cumulative force of hard work reap richer rewards than genius.

All men can not have brilliant minds, but almost every one can cultivate continuity of purpose and develop a large capacity for work.

All great business successes have been the results of ceaseless and unremitting labor rather than the outgrowth of unusual intelligence.

An ordinary amount of common sense and a little energy in reading and using Hearst's Sunday American and Georgian "Want Ads" will put you ahead of your fellows.

These busy little "ads" exploit business and residence property, acreage, stocks, bonds, leases, automobiles, poultry, live stock, household furnishings and varieties of other things that can be bought at low prices and resold on a money-making basis.

Read for Profit, use for Results
Hearst's Sunday American and Georgian "WANT ADS"

REBELS STORM MEXICAN TOWN; MASSACRE 1,000

Federal Soldiers and Civilians Shot Down in Cold Blood at Durango.

CAPTIVES PUT TO TORTURE

Atrocities Practiced to Force Citizens to Reveal Hiding Places of Wealth.

MEXICO CITY, June 28.—One thousand soldiers and civilians were slaughtered by rebels when the city of Durango, capital of the State of the same name, fell into the insurgents' hands, according to word received here to-day from that city. Many of the victims were members of prominent families.

Men and women were tortured to death when they did not produce wealth at the bidding of the rebels.

Fighting between federals and insurgents is going on at Uruapam in the State of Michocan. Cuquio, in the State of Jalisco, was taken by rebels yesterday and the garrison put to the sword.

Rebels Advance on Juarez; Fight Nearer.

EL PASO, TEXAS, June 28.—Pancho Villa, Mexican rebel leader, who has announced his intention of taking Juarez and executing General Salazar, commander of the garrison, in the bull ring, established outposts within three miles of the town.

Ortega, who has 500 men, may cooperate with Villa. If Juarez falls, it will remove the most important Mexican port of entry on the United States border from Huerta and may result in the downfall of the Huerta government.

Prince of Wales Spends $1.25 a Week

Writes Home for More Money, but Mother Considers That This Amount Is Ample.

Special Cable to The American.

LONDON, June 28.—The amount allotted to the Prince of Wales for pocket money has just become known. Every Saturday he receives just $1.25, which he terms his "old age pension." He is occasionally a trifle extravagant and mortgages his money in advance.

Toward the end of the last term at Oxford he was asked by a friend to join a party to visit the theater.

The Prince's reply was, "Sorry, old man, but I am clean broke."

"Why don't you write home for some more?" asked the friend.

"I did," replied the Prince, "but mother said I was too extravagant."

Mrs. Marshall Finds $2,000 House at Last

Wife of Vice President Refuses to Pay More, Wishing to Live Within Husband's Salary.

WASHINGTON, June 28.—The long house hunt of Mrs. Marshall, wife of the Vice President, is probably over, as she has found a suitable house on Columbia Road, Northwest. Her hunt was prolonged owing to the fact that she set $2,000 yearly as the price they would pay. The Marshalls have said they must live within their salary, and Washington society is eagerly watching to see how they will manage with the many social and financial demands upon them. Mrs. Marshall wanted to go to the country, but feared it would be too far for the Congressional wives to visit.

Congress to Force White Slave Inquiry

Reasons for Postponement of Diggs-Caminetta Case by Department of Justice To Be Bared.

WASHINGTON, June 28.—Investigation of the postponement of the Diggs-Caminetti white slave case by the Department of Justice must go on, is the edict of the Congressmen behind the resolutions.

They are determined to bare the entire correspondence between McNab and the Attorney General and uncover the influences behind the white slave and Western Fuel cases.

If the House for any reason fails to take up the investigation Tuesday, the Senate is determined to dig to the bottom of the matter itself. No "pull" or influence can block this inquiry, it is declared.

King George Finds Platonic Romance With Fair Countess

Monarch Pays Marked Attention to Wife of Lord Mar While Queen Mary Is Absent.

Special Cable to The Sunday American.

LONDON, June 28—Every one thought King George so extremely domestic and conventional that it has come as rather a shock to people outside court circles to find him paying marked attention to the beautiful Countess of Mar and Killie.

The lovely countess, who is in her prime and a favorite of King Edward, is to be found wherever the King is.

Lord Mar goes about very little, but it was noticed that he and his wife were included in the royal house party at Windsor Castle for the Ascot races.

When Queen Mary was absent from the races, Lady Mar was always at the King's side, but when Her Majesty was present Lady Mar mixed with the general crowd in the royal inclosure.

Lady Mar is very sympathetic and attractive. The inner circle at the court is intensely amused at this mild platonic flirtation.

Mrs. Astor Bars Too Fervid Trotting

Society Youth Comes to Grief When He Disregards Rules of Conduct Fixed by Hostess.

Special Cable to The American.

LONDON, June 28.—Mrs. John Astor is becoming known in social circles as a hostess whose rules of conduct must be obeyed by her guests. One young man who, until recently, doubted this, is now lamenting his mistake. Mrs. Astor permits the "tango" and "turkey trot" at her dances, but insists that they be danced in moderation. When this guest so far forgot himself as to verge on to the vulgar, he was quickly shown the door.

Mrs. Astor's example is not followed by all of London's hostesses. At the entertainments of a certain duchess the ragtime is accompanied by a great deal of roughness, being usually danced with the lights out.

Early Cold Injures Crops of Michigan

Wheat Promises but Half a Crop, Hay One-third, and Fruit Outlook Is Poor.

LANSING, MICH., June 28.—Michigan Agricultural College field men and district supervisors report crop prospects of the State the poorest in years, due to the early cold, wet season and late frosts, followed by the present hot, dry weather.

Wheat promises little better than half a crop, hay one-third, oats one-half. Early potatoes have been badly frosted in sections and will not produce over one-quarter crop without rain.

Fruit is equally poor. Plums and grapes are expected to be about 30 or 40 per cent of a crop.

Baroness Will Wed Man Hurled in Auto

St. Louis Tourist Unexpectedly Finds Self in Noblewoman's Car and Romance Ripens.

NEW YORK, June 28.—James Hurley, a railroad man of St. Louis, while automobiling in Paris a year ago, ran his car into that of the Baroness Barbara Ursula Kalinowski of Welsbaden and was hurled into the tonneau, where the Baroness was sitting. He gave her his card and later offered her his heart.

Arriving here by the Hamburg-American liner Kaiserin Auguste Victoria, she left for St. Louis, where the Baroness will be married to Mr. Hurley.

Gatun Gates Stand Their Supreme Test

Atlantic Waters Reach Sea Level and Locks Must Hold Against Full Pressure of Water.

PANAMA, June 28.—The Atlantic waters which have been allowed to run slowly against the lower gates at Gatun are at sea level to-day. The large gates are being put to the actual test of full pressure for the first time.

The engineers are watching the rise of the water with interest, and they report that the gates are watertight. The water is at the 50-foot stage.

PRICES TO STAY AS THEY ARE NOW, SAYS SULZBERGER

NEW YORK, June 28.—"Meat will never be any cheaper in the United States than it is now," declared G. F. Sulzberger, of Sulzberger & Schwarzchild, on his arrival from Europe on the Mauretania. "The only effect the change in the tariff will cause will be to keep prices where they are. Without this revision in the tariff, there would undoubtedly have been a big jump in prices."

SLATON'S BILLS READY TO PASS

Inaugurated With Utmost Simplicity

Legislature Wants to Aid Governor

Governor John M. Slaton, taking the oath of office at the Capitol yesterday. On the left is the new Executive, while Randolph Anderson, of Savannah, President of the Senate, is shown between him and Governor Brown, who retired to private life as soon as the oath was administered.

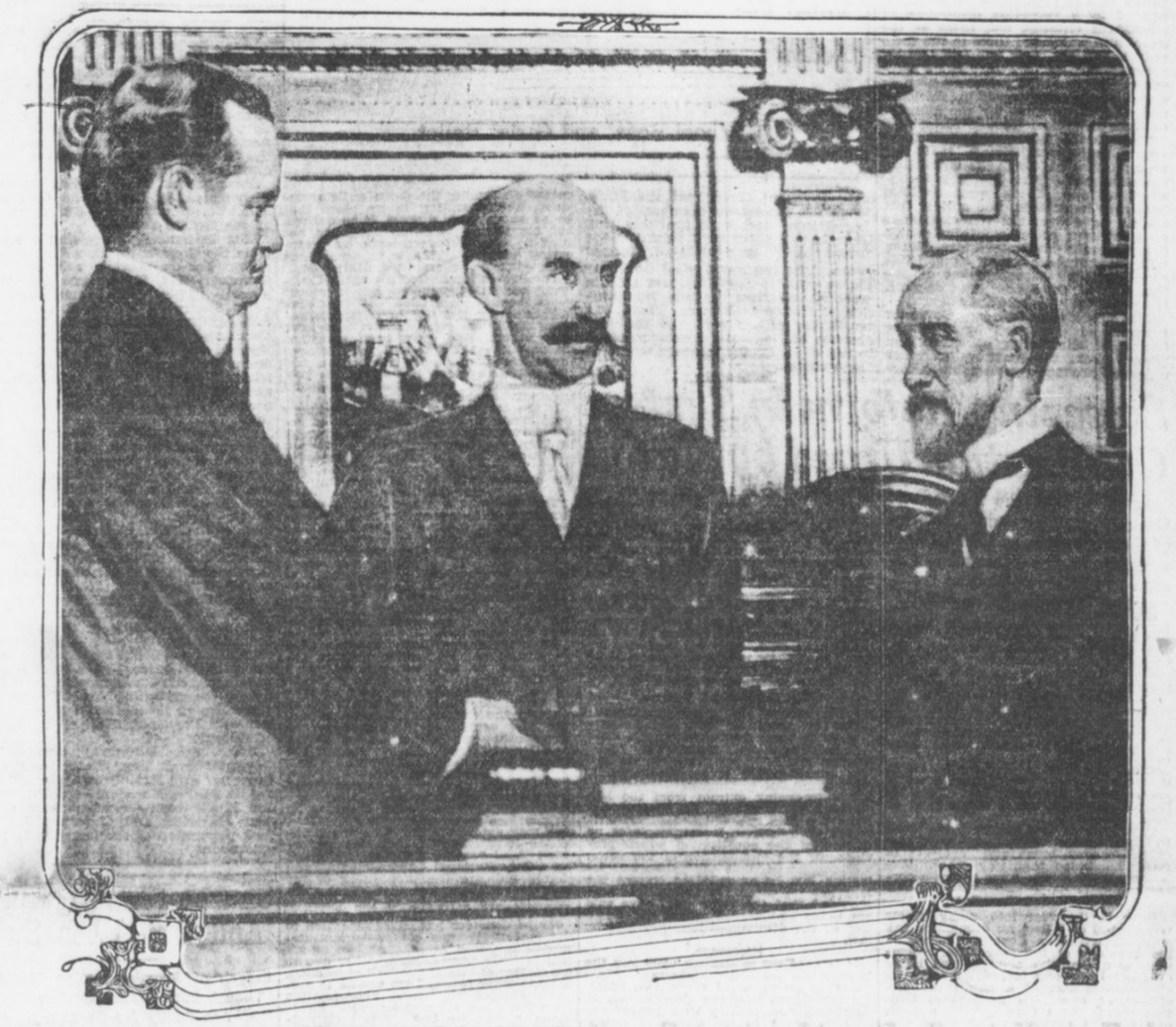

Inaugural Address of Slaton Urges New Taxation System

SWEEPING legislative reforms are urged by Governor John M. Slaton in his inaugural address and message delivered to the Legislature Saturday. Following are the ten most important reforms he urges:

1. An occupation tax on corporations, with the maximum $200 per annum on corporations of more than $1,000,000 capital; the tax on smaller corporations to be adjusted accordingly.

2. Changes in the registration laws. He says: "The present registration law should be so amended that when a voter has once proven his qualification by registering and being enrolled, he shall remain a registered voter unless disqualified for some cause due himself."

3. The need for good roads, with a highway commissioner or a commission. The message says: "An intelligent highway commission, or commissioner, clothed with the proper authority, could be the means of untold benefit in suggesting the proper methods of building roads."

4. A declaration that the sale of the Western and Atlantic Railroad, the State's property, should not be considered. The problem of its disposal should be considered by a commission, with directions to report its recommendations and its reasons therefor.

5. The passage of a law abolishing the defendant's statement in criminal trials, and providing in its place that he be sworn as a witness, if he so desires.

6. The Legislature is urged to consider legislation making the carrying of concealed weapons a felony, subject to reduction to a misdemeanor by either judge or jury.

7. Consideration of proper and remedial banking laws. "The banks of a State perform public functions, and as such are properly subjected to governmental supervision," says the message.

8. The creation of a new office, to be known as State Auditor.

9. Sweeping reforms in the tax system of Georgia. The system in vogue in this State is wrong, and the equalization of taxation, either through enforcement of present laws or new correctives, is urged.

10. That the Legislature investigate the decline of the agricultural schools and take steps to apply the proper remedies.

New Executive Plans To Be at Work Early Each Day and to Devote Entire Time to State.

Inducted into office with a simplicity that harked back to the days of Thomas Jefferson, John Marshall Slaton will enter the Capitol Monday morning for the first time as Governor of the State of Georgia. Eager to begin work for the State and the people, Governor Slaton plans to be at his office at an unusually early hour, and will plunge into the affairs of the State of Georgia with the energy and ability that has made him a leading figure among the attorneys and citizens of Atlanta.

Backed by his dominant personality and with the support of practically every member of the Senate and the House of Representatives, Governor Slaton's administration promises to be as harmonious and productive of good as that of any Governor the State has ever had.

Gossip heard among the legislators gathered for the sessions of the General Assembly indicate that every reform urged by the new Governor will meet with the approval of the majority of the members of both Houses.

Bills Are Now Ready.

It is regarded as significant, and indicative of the success of Governor Slaton's administration, that many bills embodying the recommendations and suggestions made in his inaugural address have been prepared and will be introduced and action taken on them during the present session. Several already have been introduced, both in the House and Senate.

It is generally understood, though it has never been officially confirmed, that Governor Slaton will send no more messages to the General Assembly during the present session unless some unforeseen emergency should arise that demands immediate attention. He has given his views on the sort of legislation that is needed, and has often expressed his complete confidence in the ability and the willingness of the Legislature to do what was right and necessary without any prompting from the head of the State Government.

The respect and confidence that Governor Slaton feels in ex-Governor Brown is shown by the fact that almost without exception the men who served the latter during the four years of his incumbency will also hold office during the Slaton administration.

Jesse G. Perry, who has served Governor Brown as private secretary, will fill the same position under Governor Slaton.

Ulm Is Executive Secretary.

Hardy Ulm is also retained as Executive Secretary. The knowledge these men have, gained through their connection with Governor Brown, is expected to be one of inestimable benefit to Governor Slaton during the first few weeks of his incumbency.

That Governor Slaton intends to give all his time to the business of the State and serve them to the utmost of his ability is shown by the fact that though he owns a handsome home on Peachtree Street, and a country home on Peachtree Road, he has moved his family into the ancient executive mansion on Peachtree Street, and will occupy the building as his home during his term as Governor. He took possession of the mansion Saturday afternoon within an hour after his inauguration as Governor of the State.

After a short stay in the reception room of the Governor's office at the

Gainesville Naval Academy to Hold a Regatta on July 4

Riverside Cadets Expect Hundreds of Visitors to See Sports on the Chattahoochee.

GAINESVILLE, June 28.—The first regatta of the Riverside Summer Naval School and Camp, which was opened here Thursday, will be held on July 4. Hundreds of visitors are expected to be on hand to see the sports.

The naval school and camp has a large enrollment this year, students being registered from practically all of the Southern States, including Georgia, Florida, Alabama, Louisiana, Tennessee, South Carolina, North Carolina, North Carolina, Kentucky and Virgina.

Captain Patterson, of the Culver Ind., Military Academy, will have charge of the naval and swimming departments this year, while Professor R. E. Brooks, superintendent of the Dunlin public schools, will assist in the academic department.

Georgia Bankers to Urge Laws at This Legislative Session

One Provides Larger Salary for State Treasurer—Banking Department Considered.

The Georgia Bankers' Association, of which L. P. Hillyer, of Macon, is president and Haynes McFadden, of Atlanta, secretary, will urge new laws in the present session of the Legislature, according to announcement Saturday.

The association now has under advisement several bills including one for a constitutional amendment providing larger appropriations for the State Treasurer, who supervises $6,000,000, it is said, on a salary fund of $3,100.

The amendment, though, is being considered only by the association thus far. It has not been acted on. Haynes McFadden Saturday said a bill creating a banking department probably would not come up at this session of the Legislature.

SLATON URGES MORE CARE FOR STATE'S MONEY

Governor Tells Legislators That Reckless Passing of Appropriation Bills Must Stop.

Continued From Page 1.

capitol, where Governor Slaton and ex-Governor Brown greeted their friends., Governor and Mrs. Slaton and Mrs. W. D. Grant, Mrs. Slaton's mother, were entertained at luncheon by ex-Governor and Mrs. Brown, at the executive mansion. After the luncheon Mr. Brown turned over to Governor Slaton the mansion that had been his home, and with Mrs. Brown boarded a train for Marietta.

Marietta Greets Brown.

They were given a tremendous reception by the citizens of the Cobb County capitol. Practically two-thirds of the population of Marietta, headed by a reception committee of prominent citizens, met them at the depot and welcomed them to the town that had been their home for many years before Mr. Brown became Governor. Mr. and Mrs. Brown plan to spend the coming week in Marietta, and will then retire for the summer to their Cherokee County farm.

Though the inauguration of Governor Slaton was simple, it is not thought that his home life will follow the same plan. Mrs. Slaton is recognized as one of the most brilliant hostesses in Atlanta, and society folk are all agog over the rumored plans of a brilliant social campaign which it is generally understood Mrs. Slaton will inaugurate as soon as she has completed her establishment as the first lady of the State. An inaugural reception will be held July 2.

The precedent set by Governor Brown and continued by Governor Slaton of eliminating all pomp and display from the inaugural ceremonies has aroused considerable favorable comment throughout the State, especially among the members of the Legislature, and it is probable that Georgia will never see a return to the "brass band" inaugurals of former years. The inauguration of Governor Slaton was, if anything, just a little more simple than the last inauguration of Governor Brown. There was no display of any sort, and the very absence of elaborate ceremony added to the strength and impressiveness of the occasion.

Sweeping Reform in System Of Taxation Urged by Slaton

Laws to aid the finances of Georgia and sweeping reforms of the tax system of the State are stressed in the inaugural message of Governor Slaton.

In part, Governor Slaton said:

Our system is wrong. The Legislature can appropriate what it pleases, and the tax rate remains the same. The Legislator has made himself a favorite with his constituency by voting for every popular appropriations and nothing suffers but the State's credit.

Unless some check be made, an increase of revenue will be of no avail in preventing the financial embarrassment of the State. Under the enthusiasm of the moment one appropriation bill may exhaust it.

More than four-fifths of the States of the Union derive revenue from what is known as an inheritance tax. I am informed that this tax is the subject of least complaint.

This form of tax has been approved by the highest authorities and is one of the easiest borne and subject to fewer hardships than any other. The inheritance tax is to some extent a corrective.

Corporation Taxation.

Prior to the year 1905, many efforts were made to collect an occupation tax from corporations. Governor Terrell, in his message of the year 1905, recommended a tentative privilege tax based on capital stock of $100,000 per year on corporations having a capital of $1,000,000, or over. He anticipated from this source more than $100,000 a year, and thought that such sum could reasonably be expected without a hardship. The State, however, has not received one-half this sum, and during the year 1913 the estimated revenue from this source is $48,000.

I recommend that the maximum occupation tax on corporations having $1,000,000 capital and over be $200 per annum, and the tax on corporations of less capital be adjusted accordingly.

Equalization of taxes, either through the enforcement of present laws, or new correctives, so that each may bear his proportionate burden, would not mean the increase of taxes upon any one now performing his duty, but would rather mean the lightening of his unfair portion of the load. I commend this subject to your attention.

Bonded Debt To Be Refunded.

An additional reason for establishing and maintaining the State's finances on a sound basis is the necessity of making provision for more than one-half of the entire bonded debt of the State, maturing in 1915. This is an imperative duty resting on this Legislature.

No sinking fund was provided by law to retire the bonds aggregating $3,679,000 which are due in 1915. The entire State's debt is $6,452,500, which does not include the obligations to the University, amounting to $291,500, and the landscrip fund of $90,000.

All the debt of $6,452,500 is provided for, or will be provided for, by the sinking fund required to be raised annually until the debt is paid off, except the $3,679,000 which falls due in May and July, 1915.

If refunding bonds were issued in 1915, making the first $100,000 fall due in 1935, then sinking fund could be made to run continuously and retire each year, until paid, $100,000 of this series of 1915 refunding bonds.

This plan would seem advisable in order to relieve the treasury and the people of the increased burden at this time, unless financial conditions at the time of the sale of the bonds should demand that their redemption begin at an earlier period in order to effectuate their more satisfactory disposition.

Registration of Voters.

We believe the present registration law should be so amended that when a voter has once proven his qualification by registering and being enrolled, he shall remain a registered voter unless disqualified for cause due to himself.

The foregoing extract from the last platform upon which I was elected, expresses a principle which deserves universal acceptance. It contemplates no change of the constitution which provides for the qualification of the voter. I recommend that the present registration law be amended to correct the injustice indicated. It would always be provided that the voter must have paid his taxes and not subjected himself to any of the disqualifications provided by law.

Highways.

It is needless to impress upon you the importance of our highways. Their value is an asset of the entire State. An intelligent Highway Commission, or Commissioner, clothed with proper authority, could be the means of untold benefit in suggesting proper methods of building the road adapted to the locality, or in solving the problems of engineering which might arise in various sections.

I call your attention to the Western and Atlantic Railroad, the lease of which terminates in 1919. No one, I apprehend, would or should consider its sale, but the problem of its disposition should be considered by a commission with directions to report its recommendations and its reasons therefor.

To delay this matter will mean to put the State at the inexcusable disadvantage of unpreparedness when the time arrives for imperative action.

The Criminal Code.

One of the fundamental purposes of government is the protection of life and safety of the citizen. If the rules of evidence are so shaped as to prevent the discovery of the truth, and if the State is deprived of the means of sifting the facts, the judges and juries are not to be blamed if crimes are allowed to go unpunished.

It is an anomaly that a defendant should take the stand, make any statement that he sees fit, or that his shrewd lawyer has prepared, and being immune from cross-examination, demand that the judge shall charge the jury that they may accept his unsworn statement in preference to all the evidence in the case.

I, therefore, recommend that a law be passed abolishing the defendant's statement, and providing in its place that he be sworn as a witness, if he desires, but his failure to be so sworn be not subject to adverse comment by prosecuting counsel. This is in accordance with current Federal and State law.

The legislation in Georgia against carrying concealed weapons has in recent years been conspicuous. It has been suggested by the law of self-preservation. Daily we read of men who have shot others, and have been acquitted on the old statement that the deceased threw his hand on his hip pocket, and the defendant shot in fear of his life. When searched, the dead man was found generally unarmed.

If the carrying of concealed weapons were made a felony, subject to be reduced to a misdemeanor by either judge or jury, the deterrent effect of such a law would be the saving of many a life. I earnestly recommend to you the consideration of this question.

Banking Laws.

The banks of a State perform public functions, and as such are properly subjected to governmental supervision. The bankers of the State, with the desire of maintaining a high standard of responsibility and of affording guarantees against improvident management, that imperil the money of the people, recommend legislation looking to the accomplishment of these objects. I commend this subject as one worthy of your serious consideration.

My predecessors have recommended the creation of the position of State Auditor, and in this recommendation I heartily concur. His services could be utilized in checking the cost of new buildings for which requests may be made by the various institutions. Those who have served on the appropriations committees are aware of the inadequate facilities of the State in arriving at the amount of the necessary expenditures.

The Constitution.

The Constitution is the expression of the supreme law of the land. It can only be changed by the people speaking in their sovereign capacity. In order that they may vote intelligently on any proposition it is essential that they understand it. I recommend that in proposing Constitutional amendments, you plainly indicate the proposition to the voter in such language that he may understand the meaning of the question submitted.

My predecessor has called attention to the fact that some of the agricultural schools are well attended, while others receive little patronage, whether due to the matter of location or lack of interest, or from what cause, I am unable to say. Each obtains the same appropriation from the State for maintenance. I recommend that you investigate their condition, and apply the proper remedies.

The Georgian-American Pony Contest
VOTE COUPON

Hearst's Sunday American and Atlanta Georgian

Pony Contest Vote Coupon, Sunday, June 29, 1913.

GOOD FOR 15 VOTES.

Voted For .....

Address .....

Voted By .....

Carriers' and Agents' Ballot.

Hearst's Sunday American and Atlanta Georgian

Pony Contest Vote Coupon, Sunday, June 29, 1913.

GOOD FOR 15 VOTES.

Voted For .....

Address .....

Voted By .....

School Boys' and Girls' Ballot.

Slaton is Inaugurated With Simple Ceremonies.

With ceremonies that gained in strength and impressiveness through their very simplicity, John Marshall Slaton to-day became Governor of the State of Georgia, succeeding Joseph M. Brown. The oath of office was administered by Judge William H. Fish, Chief Justice of the Supreme Court, at 12:02 o'clock.

Governor Slaton was inducted into office in the presence of a brilliant assemblage of Georgia men and women, including his own and the retiring Governor's family and intimate friends, members of the State Legislature and prominent jurists. For the first time in the history of the State the United States was represented by Judge William T. Newman and Judge Don A. Pardee, of the Federal Court. They occupied seats directly in front of the Speaker's stand.

Galleries and the floor of the House were filled with spectators. By 10 o'clock virtually every seat in the visitors' gallery was taken and room had been provided for a large number on the floor. In the corridors another crowd, unable to gain entrance into the hall, waited patiently for a glimpse of the new executive.

Joint Session Held.

Neither the House nor the Senate transacted any business, convening at 11 o'clock and immediately taking a recess. At 11:45 o'clock both Houses again convened, and the Senate at once adjourned and marched to the House, where members took seats in a semi-circle about the speaker's stand. In the front row of seats about the speakers' stand sat the intimate friends and relatives of Governor Brown and Governor-elect Slaton. Twenty-eight chairs had been reserved for members of Governor Slaton's family and eight for the family and friends of Governor Brown.

In Governor Slaton's party were Major William F. Slaton, father of the Governor; Mrs. John M. Slaton, Mr. and Mrs. William M. Slaton, Justice and Mrs. S. C. Atkinson, Mr. and Mrs. A. L. Waldo, Mrs. W. H. Blanchard, Mrs. W. D. Grant, Mr. and Mrs. John W. Grant, John M. Slaton, Jr., W. F. Slaton, Jr., Slaton Waldo, Albie Waldo, William D. Grant, Miss Margaret Grant, James Jackson Slaton, Mr. and Mrs. A. McD. Wilson, Mr. and Mrs. R. H. Jones, Mr. and Mrs. Benjamin Phillips and Miss Robinson. In Governor Brown's party were Mrs. Joseph M. Brown, Miss Cora Brown, Charles Brown, Miss Sally Brown, Dr. and Mrs. E. L. Connolly, Mrs. Frances Connolly and Thomas W. Connolly.

Governor Brown Receives Friends.

Governor Brown arrived at the Capitol shortly before 11 o'clock, and went at once into his private office, where he received a number of friends and visitors.

Governor-elect Slaton drove up in his automobile to the Washington Street entrance of the Capitol, accompanied by Mrs. Slaton and his father, Major William F. Slaton. They proceeded to the reception room of the Governor's office, where the inaugural procession formed.

Promptly at 11:45 o'clock Speaker Burwell called the House to order, and immediately thereafter members of the Senate arrived.

The inaugural procession moved from the Governor's office on the first floor. The procession was led by Governor-elect Slaton and Governor Brown. After them came ex-Governor Henry D. McDaniel, and then followed the Justices of the Supreme Court and the Court of Appeals, the Federal Judges, the State House officers, the members of the joint legislative committee on inauguration, and the immediate families of Governor Brown and Governor-elect Slaton.

Governor Slaton Presented.

Governor Brown and Governor-elect Slaton took their places on the Speaker's stand, the first standing to the left of Senator Randolph Anderson and Speaker Burwell and the latter to the right. Rev. James B. Robbins, of the Trinity Methodist Church, opened the ceremonies with prayer, in which he invoked Divine aid for Governor Slaton in the conduct of the aqairs of the State.

Randolph Anderson, President of the Senate, presented Governor-elect Slaton to the people of Georgia and the Legislature, and immediately thereafter Justice Fish administered the oath of office. In a speech expressing great confidence in the ability of the incoming executive, Governor Brown presented Governor Slaton with the Great Seal of the State of Georgia.

After the inaugural ceremonies Governor and Mrs. Slaton and ex-Governor and Mrs. Brown lunched at the Executive Mansion. Ex-Governor and Mrs. Brown retired to their farm near Marietta, and Governor Slaton took possession of the mansion in the afternoon.

Church Bars Wedding And Girl Files Suit

Breach of Promise Action Started, Though Both Parties Declare They Are Ready for Ceremony.

ATCHISON, KANS., June 28.—Although both parties to a $25,000 breach of marriage contract suit filed here recently say they are willing to wed, the suit will go on.

Miss Mary Falk, of Purcell, alleges that she entered into a verbal contract to marry William Burke, of Troy, a few months ago.

Church officers say they will not marry Burke because he is unable to procure a sworn statement from his mother in Ireland certifying to the time of his baptism in the Catholic Church. Burke says he will marry Miss Mary Falk any time, and, in her petition for the suit Miss Falk says she is still willing to marry Burke.

But as a priest will not marry them, as both are unwilling to forsake their religion, Miss Falk says she can not consistently dismiss the suit, although she still loves Burke. Miss Falk's petition alleges that Burke is wealthy.

SENATE TARIFF AMENDMENTS TO AID REVENUE

Several Millions Added to Income of Nation in Underwood Bill in Present Shape.

Continued From Page 1.

not to exceed one and one-fourth times that specified: Earthen, stone and chinaware; lemons, cheese, wines of all kinds, malt liquors, knitted goods, silk dress and piece goods, leather gloves, laces and embroideries of whatever material composed, and articles made wholly or in part of same; toys, jewelry and precious, semi-precious and imitation precious stones."

Following are the principal changes made by the Senate Committee in the House bill:

Added to the free list:

Alizarin, single jute yarns, school books, cement, creosote oil, anthracene and anthracene oil, glaziers' and engravers' diamonds, not cut; miners' diamonds and diamond dust, crude artificial abrasives, flax and hemp tow; amber gum, valued at not more than 50 cents a pound; indigo colors, pig iron, wrought and scrap iron; ferro manganese and iron in slabs, blooms, loops or other forms less finished than iron bars, except castings; leather, including patent leather for shoes, harness and saddle leather; asphaltum, limestone rock asphalt, needles for shoe machines, photographic films and moving picture films, cyanide of potash; steel ingots, etc., not containing alloy; cattle, sheep and all other domestic live animals suitable for human food; wool of the angora goat and alpaca; paintings, etchings, sculptures, etc., of a "professional character."

Wheat on Free List.

Wheat, 10 cents per bushel in the Underwood bill, was added to the free list, but the Senate committee retained a retaliatory provision for a duty of 10 cents a bushel on wheat, 45 cents a barrel on flour and 10 per cent ad valorem on other wheat products when imported from a country that imposes duty on American wheat or wheat products.

A retaliatory duty of 10 per cent upon potatoes imported from countries imposing duties against the United States also was inserted. Potatoes were unreservedly on the free list in the Underwood bill.

Other changes affecting living cost were as follows, the new Senate rate being stated first in each instance:

Agricultural Products—Oats, 6 cents a bushel; House, 10 cents; oatmeal and rolled oats, 33 cents per hundred pounds, and oat feed, 9 cents per hundred; House, free list; cheese, 2 1-2 cents per pound; House 20 per cent; butter and butter substitutes 2 1-2 cents per pound; House, 3 cents; beets, 5 per cent; House, 10 per cent; eggs, frozen or othewise prepared, 2 cents a pound, House 2 1-2 cents; frozen or liquid egg albumen, 1 cent per pound. House, free list; peas, green or dried, 10 cents a bushel; House, 15 cents; flaxseed, linseed and other oil seeds, 15 cents a bushel; House, 20 cents; all other seeds, 5 cents pound; House, 10 per cent ad valorem; zante and all other seeds, 5 cents per pound; House, 10 per cent ad valorem; zante currants, 1 cent pound; House, 2 cents.

Fish, except shellfish, 25 per cent; House, 20 per cent; lemons, limes, oranges, grapefruit, shaddock and pomelos, 1-2 of 1 cent per pound; House rates ranged from 18 cents to 20 cents per package, according to size; bananas, 5 cents per bunch; House, free list.

Oils—Alizarin assistants, soaps containing castor oil, all other alizarin and all soluble greases used in dyeing, softening, finishing, not specially provided for, 25 per cent ad valorem; House, 15 per cent.

Flaxseed and linseed oil, raw, boiled or oxydized, 10 cents per gallon; House, 12.

Olive oil, not specially provided for, 20 cents a gallon; House, 20 per cent ad valorem.

COMMISSION FINDS $4 FAMILY'S DAILY NEED

LOS ANGELES, June 28.—Four dollars a day is the minimum wage on which a family can be supported in this city, according to the report today of the Municipal Industrial Investigating Committee. Of nearly 50,000 cases covered by the inquiry, more than 6,000 men and considerably more than half of all the women employed received less than $2 a day. A permanent wage commission is

Atlanta Medical Schools Unite to Make Big College

National Recognition Will Be Obtained Through Merger—Officers and Faculty of Institution Are Unanimous.

A union of the Atlanta College of Physicians and Surgeons and the Atlanta Medical College has been effected, and as a result an institution to be known as the Atlanta Medical College has been formed. Details of the consolidation were announced Saturday by representative committees from both colleges.

Ambitious plans for the new college are outlined. The immediate effect of the consolidation will be the placing of the Atlanta Medical College in Class A by the American Medical Association. It renders the newly formed college eligible to membership in the Association of American Medical Colleges, admitting its graduates to practice anywhere in the world. Its doors open with the new college year in September.

The consolidation will force the abandonment of the property of the Atlanta School of Medicine on Luckie and Bartow Streets and the establishment of a considerable plant in connection with the present equipment of the Atlanta College of Physicians and Surgeons on Butler and Armstrong Streets.

Officers Are Announced.

The new college will be officered by W. S. Elkin, dean, and W. F. Westmoreland, president, of the Atlanta College of Physicians and Surgeons, and by two officers to be nominated by the Atlanta School of Medicine.

All these plans were announced by a committee from the Atlanta School of Medicine, consisting of George H. Noble, L. C. Fischer and Edward G. Jones, and a committee from the Atlanta College of Physicians and Surgeons, whose members are W. S. Elkin, W. F. Westmoreland and C. W. Strickler.

Consideration of the proposition has been under way for some time, stated the committee members.

"It has been the one object of these deliberations," they announced, "to organize an institution of dignity and of permanent promise, whose graduates will receive general recognition throughout the United States—an institution so constituted as to make it a real public asset, and so conducted as to expect and to deserve the heartiest popular commendation."

So complete have been the preliminary deliberations that before word of the union had been breathed every plan was worked out, even to the appointment of a faculty and of a board of trustees.

The faculty proper will consist of the following physicians:

Department of Medicine—W. S. Kendrick, C. W. Strickler, R. T. Dorsey, J. C. Johnson, J. C. Olmsted, E. C. Thrash, E. B. Block, C. E. Boynton, L. B. Clarke, George M. Niles, L. M. Gaines, S. R. Roberts and B. Wolff.

Department of Surgery—W. F. Westmoreland, F. W. McRae, E. G. Jones, W. S. Goldsmith, F. K. Boland, J. L. Campbell, L. C. Fischer, M. Hoke and A. L. Fowler.

Department of Obstetrics and Gynecology—George H. Noble, W. S. Elkin, E. C. Davis and S. T. Barnett.

Department of Materia Medica and Therapeutics—M. M. Hull, L. B. Clarke (with other salaried associates).

Department of Eye, Ear, Nose and Throat—F. P. Calhoun, Dunbar Roy and J. M. Crawford.

Department of Physiology—George Bachman (with other salaried associates).

Department of Anatomy—J. W. Papez (with other salaried associates).

Department of Pathology—John Funke (with other salaried associates).

Department of Chemistry—Edgar Everhart (with other salaried associates).

Associate Faculty Not Named.

The associate faculty has not yet been completed. It will embrace the names of 50 or 75 additional physicians of prominence in the city.

The probable board of trustees of the Atlanta Medical College will be Reuben R. Arnold, H. M. Dorsey, Judge George Hillyer, G. S. Lowndes, E. W. Martin, F. J. Paxton, Judge T. P. Westmoreland, H. H. Cabaniss, John J. Eagan, John H. James, H. J. Lowry, Wilmer L. Moore, J. Carroll Payne, C. E. Currier, T. A. Hammond, Marion M. Jackson, R. F. Maddox, Bishop C. K. Nelson, J. S. Prather and W. S. Witham.

The union of the two colleges is significant as a historical event. The name of the first medical college founded in Atlanta was that of the consolidated school—the Atlanta Medical College. This institution was formed in 1854, was suspended during the war and its building used as a hospital. It was merged in 1898 with the Southern Medical College, which was organized in 1878, to form the Atlanta College of Physicians and Surgeons.

The Atlanta School of Medicine was organized 1905. Both the colleges erected new buildings in 1906, Andrew Carnegie having given $25,000 and Dr. A. W. Calhoun $15,000 to the Atlanta College of Physicians and Surgeons for this purpose, other citizens giving various sums. The Atlanta School of Medicine has also operated a hospital in connection with the college.

Sell Luckie Property.

It is the present plan to put on sale the Luckie Street property of the Atlanta School of Medicine, and to provide for the college work to be carried on entirely at the Butler Street plant, ample room being there for additional buildings and extensions. The proximity of the Grady Hospital is an additional reason for transferring everything to that locality.

The total enrollment in the Atlanta College of Physicians and Surgeons last session was 334, and in the Atlanta School of Medicine 218. The announcement by the joint committee declares:

"It will not be the future intention to increase the enrollment so much as to elevate the standard of professional instruction. After January, 1914, one or more years of work in a literary college will be required for entrance, the minimum requirement this fall being a high school education."

Committee Tells Hopes.

The committee, in a statement to the public, tells of its purposes and hopes, saying:

"The recent awakening of the public mind to a knowledge of the past shortcomings of medical education, the evident cordial interest in plans, wherever launched, to invest medical education with a degree of excellence which will protect the public as it ought to be protected; the late tendency of private philanthropy to recognize properly organized medical colleges as deserving of its bounty; the recognition promised abroad to the proposed institution, which recognition could not have been obtained as long as the colleges remained separate; the strategic advantages of Atlanta as the site for a medical college of superlative merit; the excellence of the professional talent in the city; the immense momentum implied in a united instead of a divided professional energy—all these and other considerations alike of sentiment and of common sense, have seemed to us to constitute a responsibility whch it would discredt us to neglect, and an opportunity which it would distinguish us to embrace."

MOVE BEATEN FOR FREE WOOL GOODS

Clothing Duty Under New Tariff Schedule Will Be From 20 to 35 Per Cent.

WASHINGTON, June 28.—The question of dutiable wool manufactures in the tariff bill was raised in the Senate Democratic caucus to-day and brought a lengthy debate. Senator Chamberlain, of Oregon, favored the free listing of these commodities, arguing this was only fair to the public and the manufacturers with raw wool on the free list.

The goods affected are stockings, socks and blankets, women's and children's dress goods, ready-made clothing and other articles of wearing apparel. Ad valorem rates, ranging from 20 per cent on stockings to 35 per cent on ready-made clothing are in the bill as reported to the caucus.

At the recess of the caucus Senator Simmons announced that the proposition to free list wool manufactures was beaten by a close vote.

"We expect to finish the hemp, silk, paper and sundries schedules to-night," said Senator Simmons, "and take up the administrative and income tax features of the Underwood bill Monday."

PUPS AND CHICKS SWAPPED.

RAVENNA, OHIO, June 28.—A fair exchange that satisfied both swappers was pulled off here when a Scotch collie transferred her litter of seven puppies to a Barred Rock hen for her brood of ten chicks.

$18.20 Round Trip $18.20
GETTYSBURG.
Reunion Blue and Gray.
Tickets sold June 28 to July 1, inclusive. Return limit July 10. Liberal stop-over privileges.
SOUTHERN RAILWAY

SKATING RINK OPEN
At Ponce DeLeon
SKATING TWICE DAILY:
2:30 to 6 p. m. & 8:00 to 11 p. m.

THE GRAND IS SAFE, COOL AND HEALTHY
GRAND
DAILY MATINEE AT 2:30
NIGHT AT 8:30
WEEK OF JUNE 30
THOMAS A. EDISON'S
TALKING, SINGING, LAUGHING MOTION PICTURES
The Most Wonderful Act of Its Sort the Scientific World Has Known
A Complete Entertainment of Motion Pictures as Good as the Best.
Matinee at 2:30
All Seats 25c
Evening at 8:30
25 and 50 Cents

The Coolest and Most Delightful Place in Atlanta
FORSYTH
DAILY MAT. & NIGHT
WEEK JUNE 30th
FIRST ATLANTA APPEARANCE. THE STAR
Edward Abeles
WITH CHARLOTTE LANDER IN "HE TRIED TO BE NICE."
Billy McDermott
THE TRAMP COMEDIAN.
Welch-Francis Co.
IN A HURRAH LAUGHING SKETCH
Violinsky
THE MODERN MUSICAL MARVEL
Rae Fenton and Dancing Boys—Ad Carlisle's Dogs—Leitzel & Jeanette
NEXT WEEK EDWYNN & CO. and Other KEITH STARS

Furniture Buyers Wait! Read! Stop! Think!
A $100,000 Stock of High Grade Furniture of every description, also Rugs, Floor Coverings, Hammocks, Ranges, Trunks, etc., will be placed on Sale Thursday morning, July 3d, at 9 o'clock, at Prices Never Before Paralleled in Atlanta.
WATCH THE DAILY PAPERS! WATCH THE DAILY PAPERS!

FLAGLER WILL UNCHANGED AND RELATIVE'S HINTS OF A CONSPIRACY FALL

Codicils Show That Millionaire Railroad King Left Only Son With but Small Share of His Fortune. Bulk of Wealth Held in Trust.

By TARLETON COLLIER.

WEST PALM BEACH, June 28.—While a number of the charges made by Amasa Flagler, of California, regarding strange circumstances surrounding the death of Henry M. Flagler to-day are found to be substantial, the principal accusations that codicils were added to the Flagler will, completely changing its effect, and that the dying man was given insufficient medical attention, appear to fall without support.

Seven codicils to the will are not significant. Investigation into the charges by Amasa Flagler that dark work accompanied the end of his kinsman was conducted by The Sunday American. The stories of the California man that Henry M. Flagler was kept in deep seclusion until the end; that visitors, including himself, were refused admittance; that the most rigid privacy shrouded every detail of the railroad king's illness—all are found to possess a substantial basis of fact.

Palm Beach, deserted, boarded up, uncanny in its summer desotation, today furnishes the setting for a belated story of tragedy—the tragedy in the death of Henry M. Flagler, the Florida railroad king, who died May 20, 84 years old, his brain worn out.

Built Empire; Dies in Seclusion.

The story is how a man who had built an empire came to die in seclusion on a deserted island, attended by unskilled nurses, denied to visitors—and some of them his kinsmen—and with never a word given out as to his condition, from time to time.

Amasa P. Flagler, of California, who says he is the closest male relative of Henry M. Flagler, except for Harry Harkness Flagler, a son, came to Palm Beach while the financier was dying, and was refused a sight of him. To-day he is talking freely to newspaper men, hinting at mystery in the death of Henry M. Flagler, charging that the great railroad man was not given the proper treatment or care, and that Mrs. Flagler, J. B. Parrott and Dr. W. R. Keenan, the three who were practically alone with him toward the end, and who, he points out, were the beneficiaries under the will, kept visitors away purposely.

Amasa P. Flagler, according to the variety of opinions maintained by residents of Palm Beach, is anything from a faker to a justly aggrieved person. The fact remains, however, revealed as a result of investigations by The Sunday American, that Henry M. Flagler died in loneliness and in enforced seclusion.

He died in a small room of a frame cottage on the Atlantic beach, to which he had been moved some time before the end. From one window is to be seen "The Breakers," his own great hotel. It has been locked and deserted since March. Through the other window there is the sight of a stretch of parched grass, the beach and the ocean.

George Conway, a boy who waited on Mr. Flagler during his illness, said to-day that the dying man kept his eyes always on the ocean.

"He loved it," said Conway. "One time, not long before the end, he said to me: 'George, there is the greatest thing in the world,' pointing out at the sea. 'If there ever comes a time when you would be proud of yourself and of what you have done, think about that ocean. There is something greater, more wonderful than anything a man can ever make or become. Railroads and cities are nothing.' But a lot of the times he was not conscious to what went on."

Mr. Flagler was moved to the beach cottage from his mansion, "Whitehall," when summer began to set in at Palm Beach. He was moved at the combined orders of his physician, Dr. W. R. Keenan, and Mrs. Flagler. Dr. Keenan is Mrs. Flagler's brother. Because has was moved Amasa P. Flagler finds the basis for a denunciation of those who took care of him, declaring that his kinsman was taken to the empty beach cottage that he might be more securely isolated.

Joe Jefferson Died In Same Cottage.

Investigation reveals that many of the statements made by Amasa P. Flagler in his interviews regarding the death of his relative are exaggerations. He is said to have declared that the beach cottage in which Henry M. Flagler died was old and dilapidated and isolated from the community. It is, however, "The Nautilus," one of a colony of seven cottages on the beach, and is within 200 feet of "The Breakers." It is leased for $5,000 a season of three months to the winter visitors from the North, and last season was occupied by "Fingy" Conners, the Buffalo politician. Joseph Jefferson, the actor, according to the beach traditions, died in the same cottage.

Local physicians, although none of them was called in to assist Dr. Keenan and Dr. Castleberry, watched the case as well as possible in view of the privacy attached to it. Several to-day said that they would have indorsed the move from Whitehall to the beach cottage, considering more desirable the sea breeze and the relief from the sultriness that is always the lot of Whitehall in the early summer.

West Palm Beach is divided into two hostile camps on the question of the treatment of Henry M. Flagler, many contending that the charges of a deliberate isolation and of inadequate care of the dying man may be substantiated by a chain of circumstances, and others laughing at the scandal that Amasa Flagler has sprung.

Trained Nurses Succeeded by Boy.

The rapid decline of the railroad king began about March 1, when, already ill, he was injured by a fall in the reception hall of "Whitehall." He took to bed at that time, and never H. E. Bemis, wife of the manager of the "Royal Ponciana."

From the fact that the attending physicians are related to beneficiaries under Flagler's will, and that one, Dr. Keenan, is himself a beneficiary, Amasa Flagler has drawn evidence of irregular conduct in the care of Henry M. Flagler.

Little Told From Bedside.

During the period of the financier's illness little definite news came from his bedside. Newspaper men of West Palm Beach and of Jacksonville declare that no bulletins were issued, and that inquiries were met always with indefiniteness.

For weeks Flagler lay thus. No one was admitted. The gossip of servants has lingered in West Palm Beach, declaring that the dying man in his delirium called frequently for his son, and frequently also for William Fremd, his gardener. The son, Harry Harkness Flagler, who has been estranged from his father for 21 years, was not summoned until by Amasa P. Flagler. Fremd, another for whom Mr. Flagler called, lived on the grounds, within a half a mile of the cottage, but was never taken to the sick room.

The same gossip has recorded that J. A. McDonald, of Miami, an old friend of Mr. Flagler, and Father McLoughlin, a Catholic priest of Miami, were others who could not see the sick man.

Along toward the end came Amasa Flagler. According to his own story, he had sent a telegram to herald his visit. Reaching Palm Beach, he was informed that he could not see the sick man. He declares that he virtually was ordered from the grounds by J. B. Parrott, vice president and general manager of Flagler's railroad, who became president by the express terms of the Flagler will.

Incensed, Amasa Flagler went to the citizens of West Palm Beach with his story. He had telegraphed ahead for a room in "The Breakers," but these were denied him. "The Breakers," he was informed, was closed for the season.

Telegram Sent To Flagler's Son.

Amasa Flagler found quarters in "The Gables," a less pretentious hotel in West Palm Beach, whose proprietor, R. C. McGriff, listened to his story and to this day believes in him. Amasa Flagler was the first to send a telegram to Harry Harkness Flagler.

"Your father is calling for you," is the message he sent.

According to the statement to McGriff, Parrott, over in Palm Beach, heard that Harry Flagler was coming to his father's side, and came across to "The Gables" to engaged a room and bath for the financier's son. There was no room for Harry Flagler, either, it seems, on Palm Beach.

No room and bath was available in McGriff's establishment, and Amasa Flagler offered to give up his suite to Harry Harkness Flagler. But Harry Flagler, when he arrived, stayed with an old friend in the town. He arrived in time to see his father alive.

Amasa Flagler declares that he was not allowed to see the body of Henry M. Flagler after death. The Tropical Sun, the daily paper of West Palm Beach, bears a story of how Amasa Flagler was leaving the town, full of wrath at his treatment. At the station, according to the story, he could obtain no information about his trains.

The employees at the railroad station, the Flagler railroad station, would tell him nothing. He asked information regarding a special train, and was met with an indefinite answer. Finally, he called a boy and commissioned him to obtain the information. The boy did. Upon his return with the message, Mr. Flagler is said to have given him $50.

"You are the only person connected with this road who has exhibited the slightest consideration or courtesy toward me," he told the boy, according to the story.

Undertaker Imported To Conduct Funeral.

The body of the dead millionaire was taken in hand by an undertaker imported from Miami. Undertaker McGinley, in West Palm Beach, was not consulted. Citizens of the town believe this to be the case because Henry M. Flagler and the city of West Palm Beach had little in common. The two have been antagonistic of late years, in spite of the work of development which Flagler has done for East Florida, and a number of local ordinances and regulations were passed inimical to the Flagler interests.

Residents of West Palm Beach now declare that the feeling that grew up was not personal to Flagler himself, but was occasioned by actions of other officials of the Florida East Coast Railroad.

Flagler's funeral was held in St. Augustine, and his body placed in an elaborate vault which he had built in connection with the Memorial Presbyterian Church. St. Augustine he made his home, it is said here, because he was repelled by the attitude of West Palm Beach citizens.

Makes Charges Against Beneficiaries.

According to his story, Amasa Flagler was denied a part in the funeral. He went on his way North, where he has made his sensational charges that Mrs. Flagler, Dr. Keenan and J. B. Parrott kept the dying financier secluded, denying all admission that they might maintain an influence over him.

The three are the principal beneficiaries under the will, and it is Amasa's inference that because they were with him continually, to the seclusion of others, their claims were made secure. He hints, in his interviews, that codicils to the original Flagler will were made under their domination, cutting out other legatees, particularly Harry Harkness Flagler, the son of the financier.

However, an examination of the will and codicils proves this accusation to be without foundation. There are seven codicils, but none materially effective.

The documents are in the court house in St. Augustine, where they have reposed since being made. The original will was drafted February 1, 1902, and names W. H. Beardsley, of New York; Dr. William R. Keenan, of Lockport, N. Y., the physician who was with him at his death, and J. R. Parrott, of Jacksonville, another of the little party with him most of the time during his last illness, as his executors and trustees. His wife, Mrs. Mary Lillie Flagler, he names as the residuary legatee, and his son Harry Harkness Flagler, he cut off with the relatively small legacy of 5,000 shares of Standard Oil stock. This, at the time of Flagler's death, was worth $642 a share.

Declares Son Didn't Show Filial Regard.

"I have already given my son securities sufficient to bring him an income of $75,000 a year," the will stated. "My son has not shown for me the filial regard that would make me inclined to do more for him than is done by this item of my will."

No beneficiary will profit by the will, however, for at least five years. By its terms, a trust is created, the testator declaring:

"It is my intention in the future to foster, protect and properly develop such properties; and to provide against my decease while such properties are in process of development, and to relieve my beloved wife from the immediate cares and responsibilities of so varied and extensive interests, I hereby declare a trust for all my properties. From this trust is accepted $60,000 to the Stetson University and $20,000 to the Florida Agricultural College for the construction of a gymnasium.

The trust is to last five years, according to the will, and if the Florida East Coast Railway, or the Florida East Coast Hotel Company, at that time should require financial aid, then it is to continue as long as is necessary. Until the expiration of trust, Mrs. Flagler is to receive $100,000 a year and the Memorial Presbyterian Church of St. Augustine $3,000 a year.

Many Legacies Left by Will.

Other legatees mentioned in the original will are: To receive $5,000, Miss Annie C. McKay, Mrs. Ella Green, Stephen A. Brave, John P. Beckwith, William H. Chamblins, Ed J. Triay, George W. Wilson, Bernard O'Brien, his coachman; George Holland, his butler, and Ida Scheiffer, his housekeeper; to receive $10,000, James A. McGuire, R. T. Goff, John Anderson, Fred Sterry, Joseph D. Price, Henry W. Merrill, J. A. McDonald, William H. Beardsley and Jasper G. Salter; to J. E. Ingraham, $20,000; to J. R. Parrott, $100,000; to C. D. Boice and L. C. Hayes, $2,500; to the Florida Agricultural College, $30,000; to the John B. Stetson University, $40,000; to Hamilton College, New York, $100,000; to the Memorial Presbyterian Church Society, $75,000.

By the terms of the will J. R. Parrott is to continue in the same relation to the Flagler interests as he maintained during the lifetime of the testator.

There are seven codicils to the will, made, respectively, February 17, 1903; April 28, 1904; January 8, 1906; April 7, 1908; December 22, 1910; January 10, 1912, and September 13, 1912.

It is these, Amasa Flagler declares, which are damaging to the original document, but none of them seem materially to affect it. The first codicil gives his trustees the power to complete the southern extension of the Florida East Coast Railroad, which he denied them in the will.

The second codicil defines the meaning of the term "expiration of trust," which occurred frequently in the will, and provides that if Harry Harkness Flagler is not living at the end of the "expiration of trust" then the 5,000 shares of oil stock lapse to the estate. In this codicil also he revoked the legacies of $80,000 to the Florida University and $40,000 to the John B. Stetson University, and provided for bequests of $10,000 to J. P. Greaves, Robert Murray and Leland Sterry, and giving W. H. Beardsley $50,000 instead of $10,000. If he survived his wife, Flagler specified in this codicil, the residue of his estate is to be divided among Roy H. York, W. L. Harkness and Mrs. John D. McLennan, of Cleveland; W. R. Keenan, Jr., J. K. Wise and Sarah G. Keenan, of Wilmington; J. R. Parrott, of Jacksonville, and W. H. Beardsley, of New York.

No Increase for Son's Share of Estate.

The third codicil announces that upon consideration the testator found incorrect the statement in the will that he had given his son securities netting $75,000 a year. However, he said, this mistake did not warrant an increase in the legacy to Harry Harkness Flagler.

The codicil also provides for a legacy of $10,000 to Harry E. Bemis, and empowers his trustees to borrow money for the extension of his railroad to Key West.

Codicil four specifies that the smaller legatees are not to receive the amounts provided unless at the time of his death they are in the employ of the Flagler railroad or hotel interests.

Codicil five empowers his trustees to continue to pay to Horace H. Flagler, of St. Augustine, the dividends on 50 shares of Standard Oil stock. It provides, too, that the legacy to the Memorial Presbyterian Church Society apply only if the church remain in the Presbyterian Church of the United States of America.

Codicil six makes provision for the maintenance of his mausoleum by the expenditure of a portion of the income from the $75,000 which he bequeathed to the church in St. Augustine.

The last codicil, drafted September 13, 1912, provides that the legacy of 5,000 shares of oil stock to his son be effective in spite of the change in the form of Standard Oil stock. This was drafted soon after the dissolution of the Standard Oil Company, apparently looking to safe-guarding Harry Harkness Flagler against losing his inheritance on technical grounds. The last provision is the revocation of his previous bequest to Horace H. Flagler, substituting therefor an annuity of $2,000.

No resident of West Palm Beach or its vicinity was mentioned in the will, although common gossip had named several as likely legatees.

Flagler's Isolation Necessary, Says Doctor.

NEW YORK, June 28.—Dr. Owen Kenan, brother of Mrs. Henry M. Flagler, to-day issued a vigorous denial of the charges of Amasa Plummer Flagler regarding the circumstances which surrounded the death of his patient at West Palm Beach.

"There isn't a word of truth in the whole thing," he said. "The only explantation is that these so-called 'charges' originated in the brain of some cunning adventurer with an ax to grind. Publication of these unfounded rumors have annoyed us greatly, and Mrs. Flagler is in no condition to be interviewed, so that I can speak for her.

"So far as I can make out, the greatest objection to conditions this Amasa Flagler found at the Beach was the isolation of the sick man. That was natural. Mr. Flagler was old, his illness was serious and he needed quiet. The cottage in which he died is not dilapidated. It rents for an enormous sum every season, and some prominent Boston society people had it last winter.

"If Amasa Flagler's object is to induce Harry H. Flagler to contest the will it will fail. Harry Flagler is a gentleman, although he had not spoken to his father but once in the last seventeen years. He was left $5,000,000 and each of his children gets $4,000,000. That seems to me to be eminently fair.

"As to our conduct of the case, Dr. Castlebury and I did the best we could. Henry M. Flagler had as tender and loving care as any man ever had up to the moment of his death. There was no secrecy other than that was absolutely necessary, and nothing to be concealed."

AMASA FLAGLER, who hinted at plot to influence Henry M. Flagler in making will, is shown in the top picture, while in the lower photograph the arrow indicates the cottage in which the railroad magnate died. This cottage was referred to as a "lonely hut" by Amasa Flagler in his first statements.

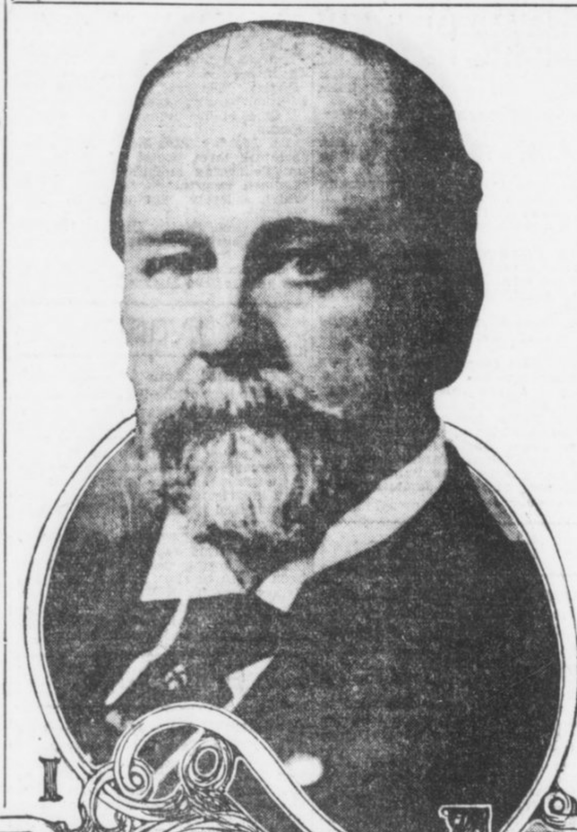

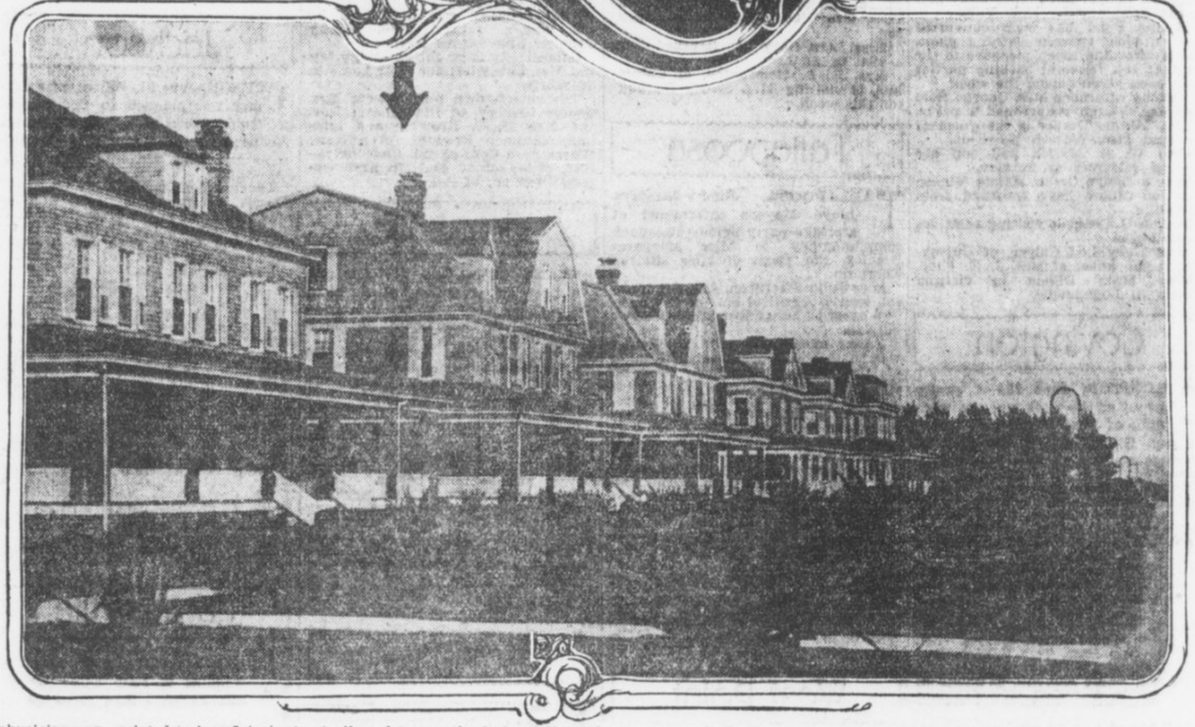

HEIRS TO RICHES LEFT BY TITANIC VICTIM SOUGHT

J. Montague Smart, Prominent Business Man, Left Fortune. No Trace of Beneficiaries.

NEW YORK, June 28.—During his active life J. Montgomery Smart was a man of mystery. Now that his bones lie in the sunken Titanic, his past is a greater puzzle than ever, and so far it is unsolved. Usually when a man dies, even though he may have been of distinction, his hidden history is buried with him. But Smart was a man of wealth, and it became necessary to try to discover vital facts of his intimate personal life.

Thus began a world-wide search that has served only to make the case of J. Montgomery Smart all the stranger. He was an honored and successful man of business, whose transactions were international in scope, even extending from New York to Australia.

Necessary to Find Heirs.

Having left money, it became necessary to find his heirs. It was remembered that this man of silence never described his family. It was known that he had been married and that his wife had died ten years before. Vague words dropped here and there were gathered and it became apparent that Smart had two children, a boy of 20 and a girl of 18.

But no one could be found who had any definite idea of their whereabouts.

Into three countries of Europe the filaments of inquiry extended. The American consuls of many ports were asked to aid in the hunt. That was in May, 1912.

One fact was discovered in the course of the Belgian hunt. It was asserted that the children were in charge of a Mrs. Cook, who was a great friend of Mrs. Smart, and that Smart was paying her liberally to care for them. But who was Mrs. Cook? Her identity was also impossible to discover, and the hunt settled down into a hope that the guardian would write for funds, thus solving the riddle. But she has been swallowed in silence.

Had Many Acquaintances.

As president of the American Cold Storage and Shipping Company, Smart had made many acquaintances among prominent business men of New York, London, Berlin, Paris and many other cities throughout the world. Many believed that they knew him well. But when the test came, they were surprised to find that only the barest information was obtainable about his personal affairs.

Smart was a hermit in a great city, and he was a hermit in his many voyages and travels in foreign countries.

Husband Will Woo Wife if He's Divorced

Tells Judge He Will Renew Methods of Courting Days if Decree Is Granted.

KANSAS CITY, June 28.—"If my wife succeeds in getting a divorce from me I am going to begin all over with my courting days and try to win back her love," Andrew Mathers said in Judge Johnson's court. "Her charges in this case do not in any way affect my devotion and admiration for her."

Mathers is a wealthy building contractor and lives at 4403 Virginia Avenue. He has been contesting the suit of his wife, Louise Mathers. They were married in 1896 and have three children.

Mrs. Mathers charges that her husband became intoxicated frequently.

Rides Box Car in Boy Garb to Meet Fiance

Victim of Ohio Flood Travels to California on Freight Train to Become Wife.

VENICE, CAL., June 28.—Miss Ethel Johnston, a young woman from Dayton, Ohio, arrived here in begrimed and torn boy's costume to join her fiance. Miss Johnston and J. L. Perry had been sweethearts in Dayton. The youth moved West a short time ago to prepare a home for his sweetheart.

When the flood came Miss Johnston, who was living with her aunt, lost her home, as well as her only relatives. She cut her hair short, donned boys' clothing and struck out with but a few dollars for the coast. She traveled almost the entire distance on freight trains.

Dog Rescues Girl With Dress Aflame

Shepherd Leaps Into Brook and Then Shakes His Dripping Body on Blazing Skirt

NEW YORK, June 28.—The remarkable intelligence and devotion of a Shepherd dog saved Miss Florence Sheldon, of 4 Llewellyn road, Montclair, from serious injury yesterday when her dress was accidentally set on fire.

Unconscious of the smouldering fire, the girl sat on the bank of a brook throwing sticks into the stream. Suddenly the dog began to bark furiously. He dashed into the brook, and returning, threw his dripping body on the now blazing skirt and extinguished the fire. A square foot of the garment was burned.

COMMISSION FINDS $4 FAMILY'S DAILY NEED

LOS ANGELES, June 28.—Four dollars a day is the minimum wage on which a family can be supported in this city, according to the report today of the Municipal Industrial Investigating Committee. Of nearly 50,000 cases covered by the inquiry, more than 6,000 men and considerably more than half of all the women employed received less than $2 a day. A permanent wage commission is urged.

Mashers Told to Think of Sisters

Pastor Says That Presuming on Feminine Acquaintance Is Greatest Aid to White Slavery.

MINNEAPOLIS, June 28.—"A spendthrift sweetheart and an extravagant wife have ruined many lives," said the Rev. T. W. Stout in a sermon at Calvary Methodist Church. "Young women can help to form high moral standards among the boys by not permitting great expenditures upon themselves."

He illustrated how laziness makes a weak character that falls in the crisis of life by knocking the prop from under a three-legged chair. "White slavery begins with presuming on feminine acquaintance and bold advances to clerks," he said. "It ends in blood money and lost souls. Every young man should ask himself in dealing with girls: 'Suppose my sister were in her place—what would I want done?'"

Skylarkers Mobbed By Throng of Women

Man Falls in Baby Carriage While He Plays on Sidewalk and Starts Small Iot.

NEW YORK, June 28.—Several hundred persons, most of them women attacked Frederick Mochson and Raymond Dragoni, last night when one of the men, as a result of skylarking, fell in the baby carriage of the 18-months-old son of Joseph Bilion in front of the Bilion home, at 57 East One Hundred and Eleventh Street.

The baby carriage rolled off the sidewalk. Then the crowd got active. Mochson and Dragoni were dragged in the gutter and kicked and pummelled. Stones and garbage were thrown at them. When the reserves learned what had started the affair they locked up the two men on charges of disorderly conduct.

Grandparents Get College Diplomas

Grandson Member of Audience When Couple Receive Degrees From Baylor University.

WACO, TEXAS, June 28.—It leaked out to-day that among the graduates of Baylor University this commencement were a husband and wife.

They possibly possess the honor of being the only grandfather and grandmother to complete a college course in the presence of their grandchild.

Mr. and Mrs. William Porter received their sheepskins while in the audience were Leeland Rook, of Bosqueville, their grandson, and Mrs. Matilda Porter, of Waco, Mrs. Porter's mother.

Finds Watch Indian Took From Father

Surveyor Recovers Timepiece of Parent Slain in Massacre of Thornburg's Troop.

CRAIG, COLO., June 28.—D. W. Grams, Government surveyor, returned from a few days spent in the White Rock reservation in Utah. While there he recovered a gold watch from one of the Indians which had evidently been removed by one of the braves from the body of his father following a battle with the red men during the early days.

The elder Grams was a sergeant in Major Thornburg's troop, which was ambushed and almost annihilated while marching from Rawlins to the relief of the Indian agency at Meeker, and he was among those killed.

John Bunyan's Anvil Found in Junk Pile

Relic Bears Name of Author of "Pilgrim's Progress," and Is Dated 1647.

PASADENA, CAL., June 28.—Bearing the name of J. Bunyan, the date 1647, and the word Helstowe, an ancient anvil, the original property of the author of "Pilgrim's Progress," is now in the possession of Maurice Beagarie, of 57 Green Street.

The relic was discovered in a junk heap in St. Neots, near the town of Elstowe, or Helstowe, where Bunyan lived, by Beagarie's father, about 30 years ago, and was presented by him to his son ten years ago.

Horsewhips Teacher Who Lashed Her Son

Angry Mother Purchases Rawhide From Harness Shop When Boy Exhibits Marks of Punishment.

OXNARD, CAL., June 28.—Angered because Principal C. A. Marcey, of the Filmore Grammar School, inflicted corporal punishment on her small son, Mrs. E. M. Taylor horsewhipped him on the street of the town.

The boy exhibited the marks of punishment to his mother.

Mrs. Taylor went to a harness shop and purchased a blacksnake whip. Concealing the weapon in a piece of paper she stole upon Principal Marcey as he was engaged in conversation on the street. Without warning she dealt him a blow and continued to apply the lash.

RUTGERS BESTOWS DEGREE ON GRADUATE OF '34, AGE 100

NEW BRUNSWICK, N. J., June 21. Among the honorary degress conferred by Rutgers College at its one hundred and forty-seventh annual commencement was that of doctor of laws upon the Rev. John Fryer Mesick, a graduate of Rutgers, class of 1834, the oldest living college graduate in the United States. To-day was his hundredth anniversary.

TROOPS TO MAKE CAVALRY RAID OF THE SHENANDOAH

Realistic Advance Next Month Into the Historic Valley May Mean New System.

WASHINGTON, June 28.—Troopers at Fort Myer have begun preparations for their 70-mile march into the Shenandoah Valley next month to participate in maneuvers expected to result in reorganization of the mounted forces of the army.

The Shenandoah Valley, where "Phil" Sheridan made his famous ride 50 years ago, has been chosen as the bloodless battle ground for the test. For two months this summer a full brigade of cavalry and a battery of horse artillery will maneuver and "fight" over the red roads, the green hills, and fields near Winchester.

The department has leased a tract of ground one mile broad and two miles long in the heart of the Shenandoah, 70 miles away, and orders were issued to the troops some time ago.

Oglethorpe Troopers on March.

Two regiments of the brigade, those from Fort Ethan Allen, Vt., and Fort Oglethorpe, Ga., must ride 700 dusty miles under a summer sun before they can reach the valley, and they must report July 20. The First Squadron from Fort Myer will have only 70 miles to go, and the horse battery from Fort Riley, Kans., will be sent by rail.

Secretary Garrison will be a frequent spectator. Major General Wood, chief of staff, United States Army, probably will spend much time there, and President Wilson may make the trip.

The necessity for a rehabilitation of the cavalry was disclosed when the general staff some time ago made ambitious plans for the reorganization of the army so as to prepare it for the defense of the country against attack by any great military power. This resulted in the sending to Europe last year of a board of six cavalry officers, who studied the German, Russian, Austro-Hungarian, French and English organizations.

Officers Study Abroad.

Four months were spent abroad by these officers, and since their return they have prepared plans for radical changes in the organization and use of cavalry of the American army.

The tests will take place under the direction of Colonel C. H. Murray, of the Twelfth Cavalry, as Brigadier General E. J. McClernand, the head of the cavalry board, is prohibited from exercising actual command by virtue of his retirement. General McClernand, however, with Lieutenant Colonels J. T. Dickmann and Fred S. Foltz, Major Jesse McI. Carter and Captain Frank Parker, all members of the board which studied the European systems, will be present.

Some of the practical questions to be worked out are:

How large a command can a captain handle successfully?

How many such units can a colonel handle to the best advantage under conditions approximating hostilities?

The new formation of the cavalry into double ranks also will be tried out on a large scale, a practical test by Captain Parker, of the Eleventh Cavalry, at Fort Huachuca, Ariz., with an experimental squadron having been pronounced a complete success by General H. L. Scott.

Seeks Kidd's Gold On Seer's Advice

Patron of Fortune Teller Leaves for West to Dig for Pirate's Buried Treasure.

OREGON CITY, OREG., June 28.—Declaring that he has received an inspiration from a gypsy fortuneteller which will lead him to discover the famous treasure of Captain Kidd, which has been sought for centuries, I. W. Rivers, a prominent Willamette rancher, will start from this city in about two weeks for the Oregon coast.

Rivers states that several years ago while he and his wife were visiting at the Oaks they consulted a fortuneteller, who told them that they would discover the treasure. She stated that it would be found in a cave in a rock which is a prominent feature of the coast scenery near Nestucca Beach.

Grandmother-in-law Sued for Alienation

Educator Declares Aged Woman Made His Married Life Unhappy and Finally Took Wife.

WARRENSBURG, MO., June 28.—George J. Peck, principal of one of the schools of Warrensburg, to-day filed a suit against Mrs. Narcissa Owings, the grandmother of Peck's wife, for $25,000 damages, alleging alienation of his wife's affections.

Peck alleges in his petition that during all his married life the grandmother has interfered in his domestic affairs, and that several months ago she induced his wife to leave him, taking their infant daughter, and that she has not since allowed him either to see or communicate with either wife or child.

Gets Her Goat Back; City Repays $1.50

Mrs. Mahoney Receives Formal Document Telling Her That Pet Was Illegally Impounded by Officers.

SAN FRANCISCO, June 28.—After voluminous correspondence between Dr. Frederick van Orden and Mayor Rolph and Chairman Jennings of the Finance Committee the committee yesterday solemnly agreed to return to Mrs. Mahoney, who lives near the county line, $1.50 paid by her to redeem "one certain goat illegally impounded, since the said goat was staked fast to the ground at the time the pound deputies illegally and unlawfully carried it off."



OUT-of-TOWN SOCIETY



Americus

AMERICUS, June 28.—Miss Louva Kelly, of Americus, and James E. Bittick, of St. Augustine, were married Thursday evening at the home of Mr. and Mrs. Roscoe Parker.

Mr. and Mrs. Bittick left for a honeymoon trip through Florida before they go to St. Augustine.

Mrs. Harper Erwin and Miss Mary Erwin, of Durham, N. C., are expected this week as guests of Mr. and Mrs. Arthur Rylander.

Mrs. James B. Fitzgerald, of Gainesville, is the guest of her sister, Mrs. E. L. Bell.

Miss Clara Hardin, of Chattanooga, is the guest of Miss Nettie Tarver.

Mrs. B. K. Armstrong, of Savannah, and Mrs. S. O. Kelly, of Birmingham, were guests the past week of Mrs. Roscoe Parker.

After a visit to Warm Springs as the guest of Miss May Burke, of Macon, Miss Mattie Lewis Dodson has returned home.

Mr. and Mrs. John Wooten, of Eastman, have returned home after a brief visit here as guests of Mr. and Mrs. George Turpin.

Miss Weylah Hill and Howell McAfee were married here at noon Tuesday.

Mr. and Mrs. McAfee left on the midday train for Atlanta.

Miss Mary Trimble, of St. Marys, is the guest of Miss Theodosia Mathis.

Misses Katherine Farler and Frances Haines, of Montgomery, are visiting Mrs. J. T. Cotney.

After an extended stay at the home of her parents in Midway, Ala., Mrs. Morris Ford has returned to Americus.

Misses Louise and Ruth Hamilton are visitors in Albany, the guests of friends there.

Mr. and Mrs. J. T. McLendon have had as their guest recently Mrs. William McLendon, of Fitzgerald.

Misses Arbie and Jennie Harrison have gone to Knoxville, Tenn.

Mrs. George M. Niles, Miss Florence Niles and George Niles, Jr., were guests for a day this week of Mr. and Mrs. C. O. Niles.

The Country Club house was the scene Tuesday evening of one of the most enjoyable and largely attended dances of the season.

Gainesville

GAINESVILLE, June 28.—Miss Pearl Agnes Allen was married to Howard Ashford, of Birmingham, Wednesday at the home of the bride's mother, Mrs. J. S. Allen.

Miss Ada Montine Harrison was married to Matthew Lamar Proctor Wednesday at the home of the grandfather of the bride, B. H. Bates, on Grove Street.

The ceremony was performed by Rev. T. R. Kendall, pastor of the First Methodist Church. After the ceremony Mr. and Mrs. Proctor left for Waldosta, where they will make their home.

Miss Florrie Carter entertained during the week at an informal 42 party in compliment to her guest, Miss Gladys Carter, of Westminster, S. C., and Miss Pearl Taylor, of Pineview, who is a guest of Mrs. A. C. McEver.

Mrs. C. A. Dozier gave an afternoon tea Tuesday as a compliment to Mrs. Kate Craig, of Dahlonega, who is visiting her sister, Mrs. W. A. Charters.

Mrs. John James Flynt, of Griffin, who is visiting her mother, Mrs. J. H. Banks, was hostess Wednesday morning at a sewing party in honor of Mrs. Chalmers Stowe, a recent bride.

Miss Gertrude Williams was hostess at a garden party for her house guest, Miss Eugenia Christian, of Elberton, the past week.

Miss Elizabeth Kimbrough has been visiting Miss Nelle Murphy in Atlanta.

Miss Marjorie Wilkes, of Atlanta, is visiting Mrs. J. H. Banks.

A hearts dice party given by Miss Annie Candler, a 6 o'clock dinner by Mr. and Mrs. George Ashford, a bridal dinner by Mr. and Mrs. Tom Lumsden and a linen shower by the members of the Broad Street Club were among the entertainments given in honor of Miss Pearl Allen.

Mr. and Mrs. W. A. Miller announce the marriage of their daughter, Miss Clara Mae Miller, and John Felker, of Atlanta, which took place last Sunday morning.

Mrs. H. N. Merck and children have returned from a visit to relatives at West Point.

Miss Marie Smith, of Dublin, is a guest this week of Mrs. J. G. Collins and Mrs. G. H. Prior.

Mrs. Addie Comer Latimer has returned to Washington after a visit to relatives here.

Mrs. W. I. Hobbs is visiting her sister, Mrs. W. M. Grogan, in Atlanta.

Mrs. J. C. Dorsey, of Marietta, is the guest of Mrs. C. C. Sanders.

Misses Helen and Dorothy Dean are guests of Miss Helen McLin and Miss Lila Kicklin in Rome.

Miss Sadie Robinson, who attended Yale commencement, is the guest of Miss Dorothy Demming at Weathersfield, Conn.

Waycross

WAYCROSS, June 28.—Much interest is felt here in the marriage Tuesday evening of Miss Agnes Scarborough, of Tifton, and Arthur Merrill Knight, Jr., of Waycross.

Miss Magdalena Izlar returned Thursday from a visit to Miss Honorine Hopkins in Thomasville.

Mrs. C. R. Hawk and daughter left Thursday night for Atlanta, where they will visit a few weeks. Before returning home they will visit relatives in Gainesville.

Mrs. Ophelia Harris left last night for her home in Columbia, S. C., after a visit to Mrs. E. A. Giles.

Mrs. Leon A. Wilson, Mrs. James Sinclair, accompanied by Mr. and Mrs. John Harllee Carmichael, of Savannah, will join the Waycross colony on St. Simons Island next week.

Miss Edmee Wells has returned from a visit to Brunswick.

Miss Jeanette Purdom, of Blackshear, was the guest of friends and relatives in Waycross this week.

Mrs. N. B. Rhoads has returned from a visit to Savannah.

Mrs. John W. Bennett, Miss Juanita Bennett and John W. Bennett, Jr., will return next week from St. Simons Island.

Mrs. Pauline Swain and Miss Louise Cooper are expected home next week from a visit to relatives in Washington.

Mrs. S. C. Houk, accompanied by her daughter, Miss Sarah Houk, expects to leave early in July for a visit to Atlanta and Calhoun.

Mrs. J. A. Wall, accompanied by Miss Marion Griffin, left Wednesday for Waynesville.

Mrs. A. C. Griffin and children left yesterday for Homerville.

Mr. and Mrs. G. L. Comer, Jr., of Oak Hill, Fla., were guests this week of Mr. and Mrs. T. J. Bailey.

Mr. and Mrs. H. W. Taylor have returned from Cordele.

Mr. and Mrs. R. H. Daniel have returned to Blackshear after a visit to Mr. and Mrs. John W. Adams.

Mrs. H. C. Clark, of Florida, is the guest of her mother, Mrs. A. E. Patterson.

Miss Cleo Strickland has as her guest Miss Grady Thigpen, of Sandersville.

Mrs. H. D. Watts and children leave next week for a visit to relatives in Americus.

Swainsboro

SWAINSBORO, June 28.—Misses Eileen and Willie Mae Cook, of Wesley, were the guests of Mrs H. R. Daniel Wednesday.

Miss Carrie Spence has returned from a visit to Brunswick.

Miss Jennie Dawson, of Dublin, is the guest of Mr. and Mrs. J. L. Carmichael.

Miss Pauline Brigham, who has been the guest of Miss Hazel Brigham for the past few weeks, has returned to Dublin.

Mrs. W. J. Hinson has returned from a few weeks' visit to relatives in Sandersville.

Mrs. Vereen has returned from Tennessee.

Miss Aretha Moore and R. L. Colson were married Wednesday. The ceremony was performed by the Rev. Mr. Dixon. The couple left for Hendersonville.

Miss Kate Fountain has returned from a visit to friends in Adrian.

Misses Nita and Clera Durden, of Graymont, have returned after a visit to Miss Lucile Rountree.

Miss Eula Mercer, of Metter, was the guest of the Misses Olliff for the week end.

Mrs. Baggott, of Uvalda, spent last week with her sister, Mrs. A. H. Brown.

Miss Claudia Forehand is visiting at Summit.

Miss Mona Brannan is home from Macon.

Mrs. H. M. Flanders is visiting in Augusta.

Miss Louise Wynn has returned from a visit to relatives at Cedar Crossing.

Miss Marie Joiner, of Midville, has returned after a visit with her sister, Mrs. J. C. Fulgham.

Miss Mattie Cheatham has returned from an extended trip to points in North Carolina and Tennessee.

Eastman

EASTMAN, June 28.—Misses Valeria and Marjorie McGee entertained Miss Lila Bohannon and her guests, Miss Dorothy Wilkins, of Jesup, and Miss Corrinne Robert, of Macon, with an auto ride Wednesday. The party then returned to the home of the hostesses, where a delicious buffet luncheon was served.

Miss Norris, of Sampson, Ala., and Miss Robie Jordan, of Hawkinsville, are the guests of Miss Mary Edwards for a few days.

Mrs. Valda Adams, of Cochran, was the guest of Mr. and Mrs. L. L. Adams during the past week.

Mrs. S. C. M. Thomas, of Dunnellon, Fla., and Miss Myra Stringfield, of Baxley, are the guests of Mr. and Mrs. C. B. Stringfield.

Mr. and Mrs. Ott Lee and Mrs. T. H. Sheffield were visitors to Macon during the past week.

Miss Lillian Fambro, of Boston, Ga., was the guest of Miss Rosa Waite during the past week.

Mrs. W. C. Session, of Brewton, is in the city visiting her sister, Mrs. W. P. Cobb, for a few days.

Miss Gladys Gentry, of Macon, is the guest of her uncle, O. A. Gentry.

Mrs. B. N. Bussey and Miss Ruth Curry, of Chauncey, were in attendance upon the Epworth League Conference last week.

Miss Mattie Armor, who has been spending the past few days with her sister, Mrs. D. D. Smith, left Saturday for St. Simons Island.

Miss Corinne Robert, of Macon, and Miss Dorothy Wilkins, of Macon, are the guests of Miss Lila Bohannon this week.

Miss Lila Bohannon entertained in honor of her guests, Misses Dorothy Wilkins, Gladys Gentry and Corinne Robert. After playing progressive forty-two they partook of a salad course.

Mrs. W. P. Harrell has had as her guests during the past week Mrs. E. R. Smith and Miss Sallie Pearl Smith, of Valdosta; Misses Emmie DeLamar, Lucile Mathers and Ruby Bohannon, of Hawkinsville.

Miss Pearl Cameron has returned from a visit to Cochran.

Miss Cleon Adams and guest, Miss Jennie Adams, of Sandersville, spent last Saturday with relatives in Cochran.

Miss Cleon Adams entertained the "Noisy Nine" Friday morning in honor of Miss Jennie Adams, of Sandersville. A salad course was enjoyed after the game.

Miss Julia Methvin has returned to her home in Garfield.

Miss Catharine Pennington is spending two weeks in Atlanta, Covington and other North Georgia cities.

Mrs. J. B. Murron and daughter, Miss Bessie; Mrs. Irvin Myers, Miss Marguerite and Master Tift Myers, of Tifton, were among the guests at the home of Mrs. E. H. Bacon this week.

Mesdames P. O. Campbell and R. Wynne were the guests of friends in Macon during the past week.

Mrs. W. E. Dunham of Cochran, is the guest of Mrs. W. R. Hall.

Mrs. A. R. Colcord and children, of Atlanta, are spending a few days with Mrs. E. H. Bacon.

Milledgeville

MILLEDGEVILLE, June 28.—A crowd of boys will leave Monday for Lords Lake, where they will spend ten days. The boys will be under the care of Dr. D. W. Brannen.

The following are in the party: Kenneth Vaughan, Harold Day, James Roberts, James Day, Carlton Laurence, Louis Laurence, Ralph Moran, Hugh Brannen, Walter Brannen, Marion Gaertner, Louis Barnes, Louis Speer, Tom Binford, J. B. Cox, Julian Cox and Walter Myrick.

In compliment to Misses Martha Brown and Lucy Cone, of Hawkinsville, who are the guests of Miss Nettie Cone, a dance was given at the Elks' Hall Wednesday evening.

A wedding of much interest throughout the State was that of Miss Robbie Carter, of Gainesville, and Dr. William F. Tanner, of Milledgeville, which occurred at the home of the bride Wednesday morning.

The marriage of Miss Mary Elizabeth Granade and Reuben Thomas Shreve took place at the home of the bride's parents Wednesday evening.

Mr. and Mrs. Shreve left immediately after the ceremony for an Eastern trip.

A wedding of interest was that of Miss Bessie Simpson, formerly of Milledgeville, to Harry S. Cooper, of Savannah, which took place Saturday, Rev. T. L. Glenn, pastor of Grace Methodist Church, officiating. Mr. and Mrs. Cooper left immediately after the ceremony for New York.

Philips Pond has been converted into an ideal summer bathing place, and is affording much pleasure to the younger set. Several bathing parties have been given during the week.

Monday afternoon Mrs. George Reid and Mrs. Vaugh chaperoned a party.

Mrs. Minnie Draper is the guest of Mr. and Mrs. Warren Edwards.

Mrs. W. S. Myrick and son are visiting relatives at Forsyth.

Misses Ladye Green Mamie Vinson and Joe Moore have returned from Nashville.

Mrs. J. C. Grant is visiting relatives in Eatonton.

Miss Mary Lou Culver, of Culverton, is the guest of Mrs. J. E. Kidd.

Miss Mary Dimon is visiting friends in Logansville.

Covington

COVINGTON, June 28.—A pretty event of the week was the wedding of Miss Phena Lee Meadors and Glenn Barnett Carreker, of Jackson, which took place Wednesday afternoon.

Six little ribobn bearers, Misses Josephine Franklin, Esther Boorstein, Mildred Berry, Evelyn Cohen, Ethel Williams and Pauline Gaither, entered, carrying lighted tapers, and formed the aisle through which the bride entered. Rev. John G. Logan, pastor of the Methodist Church, performed the ceremony.

Among the out-of-town guests were Mr. and Mrs. M. C. Wright, Mrs. Verna Wright and children, Messrs. Whit Russell, Otis Ham, Tom Barnes, Victor Carmichael, Hugh Mallett, Add Nutt and Vanie Kimball, of Jackson; Miss Ouida Carreker, of Zebulon; Miss Nana Maye Richter, of Miami, Fla., and Miss Myra Brinkley, of Atlanta.

Mr. and Mrs. P. W. Godfrey, Mr. and Mrs. R. C. Guinn and Miss Eugenia Guinn have returned home after spending several days at Indian Springs.

Miss Nina Mae Richter, of Miami, Fla., was one of the out-of-town guests atteding the Meadors-Carreker wedding, which was a pretty event of Wednesday afternoon.

Mrs. E. G. Merck, of Griffin, who has been spending some time in the city with her parents, Mr. and Mrs. W. W. Clarke, returned home Sunday.

Mrs. C. A. Franklin, Mr. and Mrs. Harry K. Brooks, Miss Josephine Franklin and Mr. Rufus Franklin have returned home after a visit to Atlanta.

Miss Ione Irvine, of Birmingham, who has been the attractive guest of Mrs. James F. Rogers, spent several days last week with relatives in Atlanta.

Miss Frances Henderson entertained a number of friends Monday afternoon at a theater party in honor of her guest, Miss Susie Hunter, of Atlanta.

Mrs. Isaac Stanton entertained the members of the Dixie Sewing Club Thursday.

A beautiful event of the week was the afternoon tea at which Mrs. George D. Butler entertained a large number of friends Tuesday in honor of Mrs. Parks Anderson Henry and Miss Eleanor Henry, of Taylor, Texas.

Miss Clara Beele Adams entertained a few friends Saturday in honor of her guests, Miss Pansy Alken, of Jefferson, and Miss Jamie Morgan, of Kirkwood.

Nashville

NASHVILLE, June 28.—Mrs. Henry Remington and Mrs. Falcon Brown entertained Wednesday afternoon in honor of Miss Allie Thomas, of Quitman.

Miss Katherine Remington presided at the punch bowl.

An interesting contest was held in which Miss Bertie Ferguson won the prize, a beautiful box of lavender-tinted stationery.

Those present were Misses Allie Thomas, Inez Snead, Opal Shepherd, Myrtle Snead, Lottie Alexander, Willie Mae Snead, Alma Tyson, Nettie Snead, Lucile Anderson, Jewell Giddens, Eva Moore and Bertie Ferguson.

Miss Vera Gary has returned from a visit to Adel.

Mrs. E. P. Remington, of Columbus, is visiting Mrs. Henry Remington this week.

Tallapoosa

TALLAPOOSA, June 28.—Mrs. Lloyd Meyers entertained at a bridge party Friday afternoon complimentary to Miss Margaret Bradley, the guest of Miss Mildred Thornton.

Miss Julia Thornton, who cut highest, won a beautiful pair of silk hose. The guest of honor was presented two hatpins.

Friday morning Mrs. P. W. Bonner was hostess at a porch party in honor of Miss Margaret Bradley. Progressive "vinko" was played. Miss Bradley won first prize, a copy of Henry VanDyke's "Story of the Other Wise Man," and Miss Margaret Davies won consolation prize, a bouquet of cut geraniums.

The Matrons' Sewing Club met on last Thursday afternoon with Mrs. Hogan. During the afternoon barbecued meat and stew, salad and ice courses were served.

Mrs. Harry Teubner was hostess at a "vinko" party on Wednesday afternoon.

Friday Mrs. Judson Murphy was hostess at a luncheon.

Miss Margaret Davies left for her home in Alabama Sunday after a visit to her sister, Mrs. M. P. Jackson.

West Point

WEST POINT, June 28.—Miss Martha Horsley was married to Mr. Nathan Lane Atkinson June 26 at the home of the bride's parents, Dr. and Mrs. J. S. Horsley, Sr.

Mrs. Frank Boland, of Atlanta, was matron of honor and only attendant, and the bride was given away by her father.

Quite a number of parties were given during the week in honor of Miss Horsley. The first in the series was a "Rook" party, given by the N. and N. Club, at the home of Mrs. Ferrell Tatum.

On Tuesday Miss Bessie Smith entertained three tables of bridge and on Wednesday morning Mrs. Jamee Hudmon entertained at Rook, after which a lovely hot luncheon was served.

Mrs. Oscie Smith and children, of Atlanta, are the guests of Miss Carrie Lou Griggs.

Miss Carrie Dawson, of Dublin, is the guest of the Misses Friesleben.

Sylvania

SYLVANIA, June 28.—The civic committee of the Woman's Culture Club has improved the public squares and cemetery. Hoeing away weeds and grass and keeping the rubbish removed is about all the improvements that can be made during the summer months, but this fall the club intends to work wonders in improving and beautifying the town in other ways.

Mrs. August Behn was the hostess of the club this week.

The following new members have been added to the club: Mrs. Joe Griner, Mrs. T. J. Black, Mrs. Maggie Newman, and Misses Nellie Davis, Gussie Burch, Nevada Johnson, Frances Ryan and Marie Chance.

Homerville

HOMERVILLE, June 28.—Miss Mattie Caughey Brewton, of Waycross, was married to Albert M. Lewis, of Carrabelle, Fla., at the home of the bride's sister, Mrs. George Malangthan Dame, at Homerville, Thursday.

The ceremony was performed by the bride's father, Rev. Henry Caughey Brewton, of Adrian.

Immediately after the ceremony Mr. and Mrs. Lewis left for their home in Carrabelle.

The out-of-town guests were Mrs. George Gregory, of Blackshear; Rev. and Mrs. H. C. Brewton and Miss Lucy Channon Brewton, of Adrian; Misses Fern Conner and Cleo Strickland, of Waycross, and Mr. Arva Osgood Brewton, of Atlanta.

Grantville

GRANTVILLE, June 28.—The reception at which Mrs. Bobo Banks and Mrs. E. B. Cotton entertained in compliment to Mrs. Joseph Bohannon, a recent bride, at the home of Mrs. Banks was the leading social event of the week.

Receiving with the hostesses were Mrs. Bohannon, Misses Sallie and Bessie Bohannon. Assisting Mrs. Banks and Mrs. Cotton were Mrs. George Snead, Mrs. Edwin Banks, Mrs. Irby White, Mrs. Brasch, Misses Maybelle Sewell, Arlena Bryant and Johnnie Lester.

About one hundred guests were invited to meet Mrs. Bohannon, among those from out of town were Mrs. T. P. Bullard, Mrs. D. B. Bullard, Mrs. Ben Roan, Misses Lucile Smith, Leta and Marion Arnold, of Palmetto; Miss Jessie Bohannon, of Newnan, and Mrs. Chester Farrington of Chillicothe, Texas.

Thomasville

THOMASVILLE, June 28.—Miss Honorine Hopkins, of this city, and James Royall Christian, of Savannah, were married Wednesday evening at the residence of the bride's mother, Mrs. J. G. Hopkins.

Rev. S. L. McCarty performed the ceremony.

The couples as they entered, were Miss Helen Baker and Ernest Ayer, Miss Fraser Mitchell and Heyward Hopkins, Miss Ruth Williams of Macon and Milton Ellis of Savannah, Miss Magdalena Isler of Waycross and Will Hopkins, Miss Margaret Hashagen of New York and Will Watt, Miss Eleanor Hopkins and Nathan Ellis of Savannah. Miss Ocie Hopkins, sister of the bride, was maid of honor. The bride entered with her brother, James Hopkins, and was met by the bridegroom with his best man, Donald Stuart, of Savannah.

Among those in a camping party at the river this week are Misses Katherine Merrill, Mary Jerger, Marianne and Jessie Watt, Goodyn and Clifford Mitchell, Fraser Mitchell, Clara Neel, Tempe Cassady, Alice Parker, Ida Helen Mathews, Marion Spence, Caroline Higgins, Deborah McRae, Julia Jones of Savannah, Bessie Helms of Texas, Ellen McIntosh of Blackshear, Hattie Pottle of Milledgeville, Ruth Merritt of Marianna, Fla.; Mr. and Mrs. Charles Cooper, Mr. and Mrs. Fred Smith and others.

Monticello

MONTICELLO, June 28.—Master Herbert Cohen was the little host at a birthday party Tuesday afternoon at the home of his mother, Mrs. Sam Cohen.

The birthday cake, with its five candles, occupied the center. Mrs. Cohen was assisted by Mrs. Vina Robert, Mrs. L. S. Kelly and Miss Haddie Kelly.

Miss Eva Lane was the hostess at an entertainment Monday evening in honor of her guest, Miss Annie Kate Johnson, of Columbus.

Mrs. Arthur Faulkner served delicious punch. Progressive conversation furnished amusement during the evening.

Miss Elizabeth Ballard won the prize, a hand-painted picture. The guest prize was a companion water color.

Miss Lane was assisted by Mrs. Venitia Lane and Mrs. Arthur Faulkner in serving an ice course.

Jackson

JACKSON, June 28.—Miss Ruth Lamar was married to Dr. Harold Quigg Fletcher, of Chattanooga, Wednesday at the home of the bride's uncle and aunt, Mr. and Mrs. F. S. Etheridge.

The maid of honor, Miss Gertrude Jossey, of Americus, was first to enter, followed by the bridegroom and his best man, George Edward Mallett. The bride entered with her brother, Charles Wynn Lamar, of Americus.

Miss Margaret Rushton has returned to her home in Atlanta, after a visit with Miss Clio Carmichael.

G. B. Carreker, of Jackson, and Miss Phene Meadors, of Covington, were married at the home of the bride's parents in Covington. The ceremony was performed by Rev. J. E. Logan, of the Covington Methodist Church. Mr. and Mrs. Carreker are now at Tallulah Falls.

Among the Jackson people going over for the wedding were Mr. and Mrs. M. C. Wright, Mrs. Verna Wright, Annie Rosa, William and Mary Frances Wright, Mr. and Mrs. J. H. Carmichael, Misses Clio and Helen Carmichael, Miss Mattie Adams, Messrs. T. A. Nutt, Linton Hopkins, Slaton Carmichael, Willie Pitts Newton, Boyd McMichael and L. W. Russell.

Cartersville

CARTERSVILLE, June 28.—The wedding of Miss Lillie Harris and James Moore Greaves, of Atlanta, occurred at the Methodist Church Thursday evening. The ceremony was performed by Rev. J. H. Patton, of Marietta, uncle of the bride, assisted by Rev. W. T. Hunnicutt, pastor of the church.

The bridal party was composed of Miss Emily Davis, maid of honor, and Mrs. W. G. Ham, matron of honor. The maids were Misses Marion Mosely, of LaGrange; Nannie Burnside, of Thompson, Ga.; Rebecka Knight and Nannie Isick.

Rockwell Johnson, of Atlanta, was best man, and, the groomsmen were James McNally, James Scott, Reid Whitaker and John Brice, of Atlanta.

The flower girls were Misses Charlotte Flemister and Frances Weems. The ushers were the three brothers of the bridegroom, Levi Reeves, of Cartersville; H. T. Reeves, of Chattanooga; A. G. Reeves, of Selma, Ala., and W. J. Ham.

One of the affairs given for Miss Lillie Harris the past week was the handkerchief shower at which Miss Emily Davis entertained.

Mrs. Buford Green on Tuesday evening entertained at a hearts-dice party for Miss Harris. Only the bridal party was invited.

Wednesday evening Mrs. Robert Renfroe and Mrs. W. J. Ham gave a reception after the rehearsal at the church for the bridal party.

Lieutenant Conyers Fite, Mrs. Fite and Conyers Fite, Jr., of Washington, D. C., are the guests of Judge and Mrs. A. W. Fite.

Mrs. G. H. Aubrey leaves Monday for Montreal to spend the summer with Mr. and Mrs. Sherman Granger.

Tifton

TIFTON, June 28.—A wedding of interest in Tifton was that of Miss Agnes Scarborough and A. M. Knight, Jr., of Waycross, at the home of the bride's parents, Mr. and Mrs. H. H. Scarborough, Tuesday evening. Rev. C. H. B. Turner performed the ceremony.

Mr. Knight and bride left Tuesday night by way of Atlanta for New York and Canada.

Miss Mellona Scarboro returned Friday from a visit to relatives in Troy, Ala. She was accompanied home by her cousin, Miss Adelaide Murphree.

Mrs. J. B. Smith entertained in honor of her sister, Mrs. H. H. Adams, at the meeting of the Bridge Club Thursday afternoon. The visitors were Mrs. J. S. Taylor, Mrs. Fleetwood and Col. R. D. Smith.

Cordele

CORDELE, June 28.—Mrs. Homer Wheeler entertained at rook Tuesday.

Miss Mamie Sue Harris entertained Tuesday afternoon.

The Philathea and Baraca classes of the Methodist Church met at the home of Judge and Mrs. U. V. Whipple Thursday evening.

Mrs. T. J. Durrett, Misses Evelyn Hill, Evelyn Robuck, Mary Parker, Cora Lou Solomon, Marguerite Durrett, Lucile Ingram and Lisetta Kyle were delegates from Cordele to the B. Y. P. U. convention in Macon.

Mrs. D. Holmes and little daughter, Dorothy, are the guests of Mrs. James Watt at Thomasville.

Colonel and Mrs. J. Gordon Jones will leave in a few days for an extended trip to New York. They will go to Jacksonville, where they will be joined by Mrs. L. Moore, taking a steamer from that city.

Miss Beulah Bivins is being entertained at the home of Miss Mary Hawkins in Americus.

Harlem

HARLEM, June 28.—Mrs. James O. Greene, of Augusta, is visiting A. T. Verdery.

Mr. and Mrs. C. W. Connell, after spending a few days in Harlem, have returned to their home in Augusta.

Mrs. Ruth Harper has been spending several days with her brother, H. B. Clary, at Culverton.

Mr. and Mrs. Harry Hatcher, of Birmingham, are in Harlem.

Mrs. Fannie Brooks, of Augusta, has been a pleasant visitor to relatives in Harlem the past week.

Mr. and Mrs. Fred Bailey, of Atlanta, are visiting relatives in Harlem.

$40,000.00 WORTH OF LOTS SOLD IN ANSLEY PARK ANNEX LAST WEEK

We have a few more of these lots which we have decided to sell at prices from $800.00 up, on terms of $10.00 down and $10.00 per month.

These lots are beautifully located adjoining the Ansley Park Golf Links and with the Boulevard on the East and Flagler Avenue extending through the center of the property. They are destined to double in value within a short time, and people are taking advantage of this opportunity to buy these high class lots on exceedingly easy terms. Don't fail to get one before they are all gone.

EDWIN P. ANSLEY

IVY 1600 Realty Trust Building

MACON AND MIDDLE GEORGIA NEWS

FIGHT BREWING IN MACON OVER MAYOR'S OFFICE

Bridges Smith, City Clerk, or John R. L. Smith, Lawyer, Are Likely To Be Chosen.

DASHER FIRST CANDIDATE

Executive Committee Chairman Takes His Own Time About Calling Meeting.

MACON, June 28.—The approaching mayoralty campaign is featured by a seeming lack of interest. With the election less than ten weeks off, the candidates are still in their shells, and local politics seem to be stagnated.

Alderman A. L. Dasher, Sr., for years one of the strongest adherents of the administration party, is the only candidate so far in the field. He announced in December on an anti-administration platform. On account of this complete reversal of form, the citizens have been at a loss as to how to take him, and his campaign has made little progress. It is understood that Mr. Dasher is arranging an aldermanic ticket, which will be announced in a few weeks.

The administration will offer either Bridges Smith, the present City Clerk, or J. Ross Bowdre, the present Mayor Pro Tem and administration leader in Council.

Mr. Smith was Mayor for nine years, and retired only to let his friend, John T. Moore, run. Mr. Moore was defeated by Judge A. L. Miller. Next time he beat Judge Miller by less than 200 votes. Two years ago he defeated N. I. Brunner, an Alderman, by a safe majority.

Mayor Moore Ineligible.

Under Macon's present charter rule, Mayor Moore is ineligible for a third successive term. Consequently, Mr. Smith, as the strongest man of the administration faction, is looked upon to maintain the party in office.

Mr. Bowdre is in line for the nomination, but he insists that he would rather not be Mayor, and it is not lively that he will get in the race.

The Moore administration has done many things to arouse criticism and cause enemies, while at the same time making a progressive record along other lines. The chief complaint is that it has been too open. The prohibition law is discounted in the city. The administration has established a wide-open restricted district and the police department has been subject to unenviable criticism.

"Law and Order" Movement.

Just now "law and order" leaders are talking of John R. L. Smith, a prominent Macon lawyer, for Mayor on an independent ticket. Mr. Smith has never been in politics, and in that respect he has an absolutely unblemished record. It is said that no one knows how he has ever voted on any issue, local or State. He is a successful business man, a great believer in the enforcement of law, and at the same time a man of rather liberal tendencies. A movement is on foot to ask him to run. Unless this movement crystallizes, it is probable that Bridges Smith will be the next Mayor.

Bridges Smith was originally a printer, and then a newspaper reporter. Incidentally he was a minstrel and has also engaged in various business enterprises. About 25 years ago he became Clerk of Council, and held that place until Mayor Daisy Price died in office. Then he was elected to fill the vacancy. Afterwards he was re-elected for four successive times. Just as soon as Smith got out of office a legislative act was secured, restricting the Mayor's tenure to not more than four successive years.

Aldermanic Probabilities.

As to an aldermanic ticket, at least seven of the present Council will run on the administration ticket, they being Aldermen Chestney, Bowdre, McKenna, Happ, Hines, Adamson and Bernd. Alderman P. L. Hay will run on an independent platform. L. J. Kilburn, a labor leader and former Representative in the Legislature; L. A. Mitchell, R. C. Hazlehurst and two other successful business men are also expected to be administration candidates for Council.

The primary will be held about September 15. The regular election takes place in October, and the Mayor and Council change in November.

Just now there is an agitation to secure a new executive committee. The present committee was elected three years ago, and served its purpose. However, it has simply remained in office, because the chairman, W. D. Nottingham, forgot all about calling a meeting. This week a demand was made upon Mr. Nottingham to call the committee together so that it could arrange for a mass meeting by which a new committee will be named. The point was made that the new committee should be chosen before the citizens are rent by factional politics. But Judge Nottingham—he was once Judge of the City Court—is obdurate. He says that he is going to call the committee whenever he gets good and ready. A number of the committeemen have publicly criticised Chairman Nottingham for his attitude, and eight of the ten members have requested him in writing to call the committee.

NEW FEDERAL BUILDING AT LAGRANGE FINISHED

LAGRANGE, June 28.—The finishing touches are being put on the new Federal building at LaGrange, and it is expected that the postoffice will be moved next week. The people of LaGrange will welcome the change, as the business has outgrown the facilities at the old postoffice.

Miss Grace Harris

Attractive member of Griffin's younger social set. She has many friends throughout Middle Georgia, and is one of the most popular girls in her home city.



Photo by Kelly.

Macon Judge Ends Feeless Marriages

Justice Hugh McKervey Victim of His Own Generous Customs, Calls a Halt.

MACON, June 28.—Justice of the Peace Hugh McKervey, who has been a judge for five years and never charged a fee, says now that he is going to break this rule.

Recently his constable picked up a cow, and after keeping it the required period sold it to the highest bidder. The owner of the cow then brought suit and recovered his cow. The man who had bought it at auction then sued Judge McKervey for the $11 he had paid for the cow at public sale. And the justice, although he has never taken in a fee, had to pay out $11, his constable not being financially able to pay it.

"This experience means the end of feeless marriages in Bibb County," says Judge McKervey.

COUNCIL AGAINST THE SPARKS PARK SCHEME

MACON, June 28.—Macon's Council is against the proposition to buy a site of 300 acres for a park four miles up the river. This offer was made to the city by W. B. Sparks, and it received the indorsement of scores of prominent citizens. Council personally inspected the proposed site for the park, and the Aldermen were not impressed with it at the price asked.

ASKS $5,000 DAMAGES OF MAN WHO SHOT HIM

MACON, June 28.—H. E. Moffatt, a depot gatekeeper, was shot last January by W. H. Taylor, who has since been convicted of manslaughter and sentenced to serve four years in the penitentiary. However, Moffatt has brought suit against Taylor for damages in the sum of $5,000. Suit was instituted in the Bibb Superior Court, Moffatt was unable to work for several months.

SUIT AGAINST BANKERS IN $110,000 TO BE TRIED JULY 4

MID GA ED—

MACON, June 28.—The final argument on the demurrer in the case of A. C. Felton against R. J. Taylor and N. M. Block on a suit for the recovery of $110,000, will be made before Judge Mathews in the Superior Court on July 4. Felton alleges that Taylor and Block, local bankers, swindled him out of his stock in the Massee-Felton Lumber Company.

MACON ALIENS TJ SEEK NATURALIZATION JULY 1

MACON, Jnne 28.—July 1 will be naturalization day in the United States Court, and on that day the application of Isaac Shamis, an Armenian; Camillo Garafa, an Italian; Abraham Hoffman, a Russin Jew; Isadore Schwartz, a German, and Alexander Keil, an Englishman, will be considered.

Macon Likely to Get Baraca Meet

World Convention of Church Society Almost Assured—Usual Attendance Is 4,000.

MACON, June 28.—There is no doubt that Macon will be awarded the 1914 annual convention of the Baraca and Philathea societies of the world. The Macon delegation, which has returned from Nashville, Tenn., say that the executive committee is practically unanimous for Macon, although several other larger cities made bids for the next meeting.

Macon was awarded the office of world-wide secrtary, this being given to D. S. Wagnon, of this city, and it is the custom to place the succeeding convention in the home city of the newly elected secretary. About 4,000 delegates attend the convention.

MACON TO SEND "LOBBY" TO MOVE STATE CAPITAL

MACON, June 28.—At a meeting to-night of all of the capital removal committee it was decided to vigorously prosecute the campaign during the present session of the Legislature. A "lobbying" committee will be sent to Atlanta to endeavor to get a vote on the bill, which provides that the people of the State shall vote on the proposition. C. R. Pendleton presided over the meeting.

JOHNNY JONES FREED OF CHARGE IN MACON

MACON, June 28.—Johnny B. Jones, a well-known Macon character, who was finally acquitted of murder last year, after three trials and after twice having been sentenced for life, was a defendant in Police Court to-day. He had severely cut Thomas Kent. It was shown that Kent cursed Jones and the charge against the latter was dismissed.

FORSYTH FIDDLER WINS FIRST HONOR AT MACON

MACON, June 28.—R. A. Bagley, of Forsyth, won the fiddlers' first honor prize in the three-day convention that has just closed here. He played "The Prettiest Little Gal in the County, O!" and the judges thought it was entitled to first prize. Joe Oliver, 12 years old, of this city, won third prize with "Turkey in the Straw."

GENERAL HARRIS WILL ATTEND ENCAMPMENT

MACON, June 28.—Brigadier General Walter a Harris, of the Georgia National Guard, will attend the annual encampment of the State militia at St. Simons next month. He will be accompanied by his staff.

MACON JUDGE WILL SPEAK IN ATLANTA

MACON, June 28.—Judge Augustin Daly will make an address before the council of Knights of Columbus in Atlanta Sunday morning. He is one of the State officers of the Knights.

Father and Sons Officers of Lodge

Crawford, Ala., Masons Confer Unusual Honor on Prince Family. Public Installation.

COLUMBUS, June 28.—B. F. Prince, a well-known citizen of Crawford, Ala., and his seven sons were installed as officers in Huckabatchee Lodge of Masons this afternoon. A public installation was conducted, followed by an old-fashioned country barbecue. Several hundred invitations were sent out and Masons throughout this section attended.

The Prince family is one of the most highly respected in East Alabama, and the fact that all have been elected to offices in the same lodge is an indication of their popularity in the community. The father, who is past 70 years of age, is worshipful master; B. C. Prince, senior warden; R. R. Prince, junior warden; J. E. Prince, treasurer; W. R. Prince, secretary; Sidney Prince, senior deacon; C. H. Prince, junior deacon, and S. F. Prince, tyler.

Summer School to Open Term Monday

Lyceum Attractions to Feature Six-Week Gathering of Teachers at Athens.

ATHENS, June 28.—With hundreds of teachers here the Georgia Summer School will open Monday for six weeks—when lectures, lyceums and demonstration work will be the program.

Among the attractions will be President Southwick, of the Emerson School of Oratory; the Chicago Ladies' Orchestra, Alton Packard, one of the leading cartoonists of the country; the Riheldaffer-Galley company of singers and musicians; Miss Millie Rutherford, in her lecture on the ante-bellum South, and Edwin Aldine Pound, who will give his account of the "Passion Play."

BIG FOURTH OF JULY FOR ATHENS BEING PLANNED

ATHENS, June 28.—For the first time in a number of years Athens is planning for a Fourth of July celebration in fact as well as in name. The Chamber of Commerce has named a committee to arrange for decorations, a half holiday and fireworks. The high schools of the State will conduct the annual State meet in athletics, music and oratory, while the summer school will furnish several hundred visitors.

ATHENS WANTS WEEK-END AUTO RUNS FROM ATLANTA

ATHENS, June 28.—A scout party will run from Athens to Atlanta next Tuesday in automobiles in the interest of week-end auto trips out of Atlanta to Athens. The run is to be made under the auspices of the Athens Chamber of Commerce, and about ten cars will make the trip. A map of the route will be made, with stops, pumping stations and the like.

FOOTBALL STAR ENTERS PROFESSIONAL BASEBALL

ATHENS, June 28.—The University of Georgia football team suffered a heavy loss this week when Halfback Bowden entered the list of professionals and became a member of the Cordele Empire State League team. Bowden was considered one of the greatest halfbacks in the South and was being counted on as a great running mate for McWhorter next fall. He is a good baseball player, being awarded all-Southern catcher in 1912. An injured shoulder kept him out of most of the games this year.

LANDS IN JAIL BECAUSE HE POSED AS DETECTIVE

ROME, June 28.—Because he tried to play detective and search negro homes, Gus Harris, a young white man, is in the county jail. Harris armed himself with a pistol and a badge and with these convinced a number of blacks that he was an officer of the law. In most instances he secured whisky, and this he carried to a confederate. They drank it and disposed of it in other ways. He was arrested and bound over.

UNIQUE PRISON BUILT FOR CONVICTS IN HALL

GAINESVILLE, June 28.—Hall County has a most ingeniously built house for the accommodation of the inmates of the convict camp. It is 50 by 80 feet, of roomy proportions, built of wood, containing not a single nail, but put together by bolts and capable of being taken down and moved from place to place. Edwin Smith, son of John A. Smith, supervisor of county road work, built the prison at a cost less than a tent the same size. Road men from other counties have seen the building, and it is said that others may adopt the same plan.

229 DESCENDANTS LEFT BY AGED HALL COUNTIAN

GAINESVILLE, June 28.—Survived by twelve great-great-grandchildren, 150 great-grandchildren, 54 grandchildren, eleven children by his first marriage and 2 by a second union, Willis Staton, 95 years old, is dead at his home near Concord, Hall County. C. C. Staton, a Gainesville business man, is one of his sons.

BARTOW PREPARING FOR ITS FIRST COUNTY FAIR

CARTERSVILLE, June 28.—Work on the fair grounds is progressing rapidly, and everything will be in readiness when the gates to the Bartow County Fair are opened in October. This is Bartow's first fair, and it is planned to have one of the biggest in the State this year. Two large exhibit buildings are being erected, a race track is being laid out, and thousands of visitors are expected. There will be horse racing and an airship flight daily.

Finds $500 Diamonds By Means of 'Lost' Ad

Columbus Woman Recovers Five Rings Dropped on Street Car Two Months Ago.

COLUMBUS, June 28.—Through the means of a small "lost ad," diamond rings valued at $500 have been recovered by Mrs. S. J. Guined, of this city, after she had about given up all hope of finding them.

On April 19, Mrs. Guined rode up town on a street car. In a chatelaine purse she carried she had five rings valued at $100 each. The rings slipped out of the purse. She did not discover her loss until that night. She advertised for them.

A day or two ago a man learned the whereabouts of the rings, and, remembering the ad, notified police headquarters. Conductor J. A. Duffey and Motorman Ed Gurley, who were in charge of the car on which she had ridden, were arrested and the diamonds recovered. Mrs. Guined refused to prosecute the men and they were released. The Traction Company discharged them.

To Stand Trial for Attack on Reporter

James Randall, Augusta Barber, Will Be Arraigned in City Court.

AUGUSTA, June 28.—The most interesting case to be tried in the City Court next week is that against James Randall, a white barber, charged with assaulting M. J. Mabry, a newspaper reporter.

Randall is a well-known police character, having been in trouble several times and he is also somewhat notorious as the hangman of Arthur Glover, a white man executed here several years ago. Neither the Sheriff, the jailer nor any of the deputies would spring the trap to send Glover into eternity, so Randall was paid $10 for the work.

Some time ago Randall was arrested on the charge of gambling, and Mabry, accompanying the officers who made the raid, found some poker chips which the officers had overlooked. Randall threatened him at the time and in the City Court room a short time afterward he attacked Mabry.

MERCER PUTS DRUMMERS ON ROAD FOR STUDENTS

MACON, June 28.—Five traveling representatives have been sent out by Mercer University in a campaign to get more students for 1913-1914. The representatives, who will scour the State, are all members of the faculty, being Professors C. W. Steed, R. W. Edenfield, E. C. Poers, Rev. J. G. Harrison, Rev. G. W. Garner.

DATES ANNOUNCED FOR FAIR IN TROUP COUNTY

LAGRANGE, June 28.—Secretary H. H. Wadsworth, of the Troup County Fair, has announced that the 1913 fair will be held on November 5, 6, 7 and 8. It will be the third annual fair for the county and plans are under way to make it the greatest ever held in the State.

FLOYD COUNTY FARMS SUFFERING FOR RAINS

ROME, June 28.—Only a quarter of an inch of rain has fallen here during the last three weeks, and the farmers of Floyd County are worried and anxious. Farm lands are dry and parched, and cotton and corn are suffering. The weather has been intensely hot. On no less than ten days recently the thermometer has crept up to 99 degrees, and Friday it attained a maximum mark of 101.

DOCTOR, SEEKING DIVORCE, MAKES SLANDER CHARGE

ROME, June 28.—"My wife treated me like a brute and struck me often and without provocation," declared Dr. W. J. Brown in a suit for divorce from Mrs. Brown. Dr. Brown claims that his wife slandered him in the presence of patients and interfered with his practice of medicine. He says she has made life miserable for him and that finally she drove him from his home with sticks of wood.

MAKES PERFECT RECORD IN SCHOOL FOR 7 YEARS

SAVANNOH, June 28.—St. Patrick's School has delivered a diploma to a lad whose attendance record was perfect for seven consecutive years. He is James Joseph Whalen, 14-year-old son of Mr. and Mrs. J. J. Whalen. Arthur O'Hara, principal of the school, who is always developing a phenomenon of oe sort or another is exceedingly proud of this young man.

$50,000 POWER LAND SUIT TO BE ARGUED ON JULY 7

AUGUSTA, June 28.—A petition for a permanent injunction to prevent the Georgia-Carolina Power Company from using the lands of the petitioners will be heard July 7, in Charleston, before Judge Smith, of the United States Court, when the case of W. H. Fleming, H. C. Middleton, E. F. Verdery and E. W. Andrews against the power company will be argued.

The petitioners want $50,000 for 42 acres of land which is needed by the power company to complete its dam across the Savannah River.

COLUMBUS CITY OFFICIAL HOLDS PLACE 50 YEARS

Another Week Will Complete Half Century of Service for M. M. Moore.

COLUMBUS, June 28.—A half century's service for the same municipality is something rarely seen, yet if City Clerk M. M. Moore, of Columbus, lives until July 6 he will have completed 50 years in the same office.

At a meeting of the City Council of Columbus on July 6, 1863, Mr. Moore, then hardly 26 years of age, but known as a successful business man and one faithful and upright in all of his dealings, was chosen City Clerk. He was elected over two strong competitors, and took immediate charge of the office, serving through the closing days of the war between the States and continuously since.

Through all these years of service he has rendered the city there have been but few times when anyone sought to take the office from him.

For many years past there has been no one to offer opposition to him, and he has been elected term after term by Councils which change more or less every two years.

Mr. Moore will be 76 years of age November 15, and the fact that he has given 50 years of his life to the discharge of his duties as a city official is evidence of his popularity with all the people. While Mr. Moore has never been robust physically, he has been blessed with average health. He is a native of Columbus and has lived here all his life, except for a very few years when he was a child, and then he lived just across the river in Girard. In 1868 he married Miss Sallie Peabody, a member of one of the most prominent families of this section. To them were born five children, four of whom are now living. They are James M. Moore, John P. Moore, Miss Lula Moore and Mrs. W. R. Hester, all of whom now reside in this city. His wife died last year.

OFFICERS ELECTED FOR EPWORTH LEAGUE UNION

MILLEDGEVILLE, June 28.—The annual conference of the Epworth League, of the North Georgia Conference, held here, elected the following officers for the ensuing term: President, Professor Wilber Colvin, Acworth; vice president, W. H. Boring, Atlanta; second vice president, Miss Kate C. Pitts, Atlanta; third vice president, Miss Marion Wedgie, Atlanta; fourth vice president, Mrs. S. Barnes, Atlanta; secretary, Hammond Johnson, Gainesville; treasurer, T. H. Caraker, Milledgeville.

MILLEDGEVILLE CHURCH CALLS BROOKLYN PASTOR

MILLEDGEVILLE, June 28.—The board of deacons of the First Baptist Church has issued a call to Rev. Harold Major, of Brooklyn, N. Y., to fill a vacancy that has existed in the local church for six months, caused by the resignation of Rev. J. T. Singleton, who was called to Statesboro.

COLUMBUS BURGLARS ROB CATHOLIC CHURCH

COLUMBUS, June 28.—Not content with robbing undertaking establishments and the Muscogee County court house, burglars have now turned their attention to churches in Columbus, and as a result the Church of the Holy Family has been looted of a number of valuables.

Gaining an entrance through a window the burglars stole small marble slabs, scarfs and other adornment. The convent was not disturbed.

CUSSETA SECURES NEXT METHODIST CONFERENCE

COLUMBUS, June 28.—The Columbus Methodist District Conference, which held its annual sessions at Woodland this week, with Dr. A. M. Williams presiding, will meet next year at Cusseta. Fine reports were made on the past year's work.

Gives Quick Home Cure For Corns, Callouses And All Foot Troubles.

This information will be welcomed by the thousands of victims of daily foot torture. Don't waste time. Get it at once. No matter how many patent medicines you have tried in vain this treatment, which was formerly known only to doctors, will do the work. "Dissolve two tablespoonfuls of Calocide compound in a basin of warm water. Soak the feet in this for full fifteen minutes, gently rubbing the sore parts." The effects are marvelous. All pain goes instantly and the feet feel simply delightful. Corns and callouses can be peeled right off, bunions, aching feet, sweaty smelling feet get immediate relief. Use this treatment a week and your foot troubles will be a thing of the past. Calocide works through the pores and removes the cause. Get a twenty-five-cent box from any druggist.



Uni-Lac

THE HOME BEAUTIFIER

A varnish stain that brightens old furniture and all interior wood like new. Made in 24 Shades, Stains and Varnishes in one application.

For sale by United Paint and Supply Co., 17 S. Forsyth, Atlanta; East Point Hardware Co., East Point; L. H. Warlick, College Park; General Sales Agency, Atlanta.

Phone Main 1487 for paints and painters. "The right paint for each purpose at the right price."

Write for Agency for Your Town.

A Paint for Every purpose at Our New Store. Write for Color Card and Prices.

UNITED PAINT & SUPPLY CO. ATLANTA, GA.

Chautauqua Will Begin Wednesday

Program Will Include Lectures, Musical Features and Plays—Large Advance Sale.

LAGRANGE, June 28.—Chautauqua week will begin in LaGrange next Wednesday, and the large number of season tickets already sold assures a successful season.

Among the principal attractions are lectures by Dr. Thomas E. Green, world-famous minister and lecturer, of Chicago; Dr. S. R. Belk, of Atlanta, and Booth Lowry, the Blue Mountain Philosopher. Others to appear are Alton Packard, cartoonist and humorist; the Chicago Ladies' Orchestra, Boston Lyrics and the Iroquois Indian Orchestra. "The Lady of Decoration" will be presented by the Dunaway Company, and the Cambridge Players will appear in a popular program.

The chautauqua will be held in a tent on the Southern Female College campus.

For social news see Society Section and Page 4 of the News Section.

Wimberly Explains Opposition to Depot

Refutes Imputation That Connection With Railroad Prompts His Fight Against Station.

MACON, June 28.—Representative Minter Wimberly, whose opposition to the erection of a union passenger station at Fifth and Cherry Streets will probably delay Macon's new depot project for this year at least, today stated his position, answering those who have criticised him. He indignantly denounces as "a grave, cruel and unworthy injustice" the charge that I am opposed to the Cherry Street site because of my connection with the Macon, Dublin and Savannah Railroad as general counsel."

Mr. Wimberly says that Council is giving too much to the Central of Georgia for what it receives in return, and by allowing the Central to close up five streets the city will permanently and absolutely impair the value of all of the land within the city limits on the other side of the closed section. He is for the Cherry Street site for the depot provided the streets are not closed. As it will take legislative enactment to close the streets, Mr. Wimberly's opposition is likely to defeat the project.

Preserve Your Charms

Don't Let Your Hair Grow Gray



BEAUTIFUL hair makes a beautiful woman, and faded or gray hair is an indication of old age irrespective of years.

If your hair is faded and turning gray, restore it to its original color and youthful beauty with

Robinnaire Hair Dye

It is not a common dye to bleach or change the natural color of the hair. It is a scientific and successful color restorer and will bring back the original color to faded or gray hair, and make it lustrous and beautiful again. Quickly and easily applied, and as it does not stain the scalp nor make hair sticky, no one can detect it. For a quarter century thousands of women, and men, too, have been using it with best results.

Prepared for light, medium and dark brown and black hair, and for sale at druggists and toilet goods departments; 75c. If you can not procure it, sent by parcel post, 83c.

Send us the name and address of your druggist with your order and we will send you FREE samples of the world-renowned Robinnaire Face Powder and Cold Cream of Roses.

Jacobs' Pharmacy Co.
Atlanta, Ga.

AMERICAN FLAG OFFER

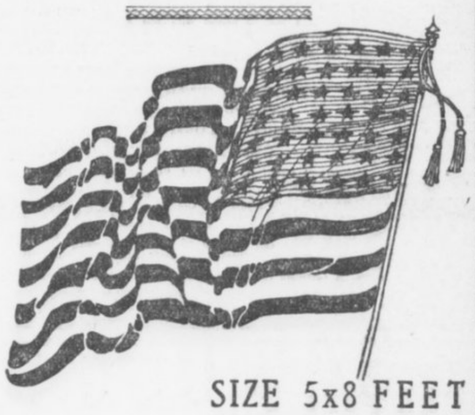

SIZE 5x8 FEET

Valued at Five Dollars

FOR 90 CENTS

This beautiful American Flag, the very latest, with 48 stars, made of fine bunting.

COUPON.

THIS COUPON and 90c entitles the holder to an American Flag, 5 feet by 8 feet, when presented at our offices.

HEARST'S SUNDAY AMERICAN

THE ATLANTA GEORGIAN

20 EAST ALABAMA ST. 35 PEACHTREE ST.

Flags will be mailed at an additional charge of 10c for postage.

HEARST'S SUNDAY AMERICAN
And
THE ATLANTA GEORGIAN
20 East Alabama Street. 35 Peachtree Street.
ATLANTA, GA.

BRILLIANT BATTLE SURE IN FRANK TRIAL IN CLASH OF HOOPER AND ARNOLD

Order Has at Last Been Rested and Indications Are That Struggle of Attorneys Will Be Waged in the Most Ethical Manner.

By AN OLD POLICE REPORTER.

As deplorable as the Phagan case is, in all its melancholy details, it already is evident enough that there will come of it eventually much that the community may be thankful for.

In the first place, Atlanta and Georgia, and incidentally the entire South will have learned a good lesson in law and order, justice and fair play, and to that extent may be the better prepared for the next case of the kind that comes to their attention.

In the second place, there will be in the future no such wretched bungling and frenzied appeal in and from police headquarters, as for a time marked the Phagan case unique among its kind.

It looks now as if the decks have been pretty well cleared for action and that Leo Frank's trial may be expected to proceed in dignity and order, and that in its final analysis the truth of Mary Phagan's murder may be established, at least to the extent of Frank's real or suspected participation therein.

If Frank should be convicted, that would mean the subsequent indictment and conviction of the negro Conley, as an accessory after the fact.

Conley Indictment May Follow.

If Frank should be found not guilty, that would mean the indictment of Conley, as principal to the murder, in all human probability.

It evidently is the purpose of the State to hold Conley free of indictment, pending the disposition of the charges against Frank. His status as a material witness depends much upon this, of course.

There always is a chance, however, that a Grand Jury may take up a thing of this sort of its own motion, and to that extent there remains the possibility of prior indictment hanging over Conley.

It seems more likely, however, that the case will go to trial about as it shapes up now.

I do not incline to think the State really has any further sensational or particularly effective thing up its sleeve. Neither do I think the defense has.

There may be, on both sides, bits of corroborated evidence or evidence to offset this, that, or the other to come, but in the main I think the public is in possession of all the essential facts in the Phagan case to date.

The public must remember, however, that not all the things it has read in the newspapers, not yet one-half the things, ever will go before the jury trying Leo Frank as competent evidence.

And it is upon the COMPETENT evidence alone that the court will permit Leo Frank to be judged.

For instance, nothing that Mrs. Frank has said in the public prints will go before the jury. A wife is estopped in law from testifying either for or against her husband.

Fomby Woman Rejected.

The Fomby woman already has been rejected as a possible witness against Frank. Her story admittedly is too preposterous even for the State to bother with it further.

How much of Conley's story the jury will hear is entirely problematical.

He will be warned that he need not testify to anything calculated to incriminate himself, and even if he elects to disregard this warning there is much in his statement that likely will go down and out as incompetent or irrelevant.

The ponderous assurances of Frank's guilt, so frequently thundered from police headquarters by Detective Lanford, will, so far as the jury is concerned, not be there. Detective Lanford will not be on the jury—and his opinion as to the innocence or guilt of Frank will not be immediately valuable, therefore.

Frank's own statement, it must be rembered, will be delivered to the jury, not under oath.

The jury will be instructed by the court that it may accept the defendant's statement as the truth in its entirety, and to the exclusion of ALL the sworn testimony, if it sees fit; or it may accept it in part and reject it in part; or it may reject the statement as a whole.

The jury, and the jury ALONE, will be the judge of the facts.

The law—the impersonal law—that the jury will be required to apply to those facts it will get from the court.

It looks, then, as if the Phagan case, getting down to brass tacks, will revolve finally about those persons:

Leo Frank, the defendant; Solicitor Dorsey and Attorney Frank Hooper, representing the State; Luther Z. Rosser and Reuben Arnold, representing the defendant; the judge, the jury and a dozen or so competent and material witnesses.

Order at Last Comes.

So, at last, has order been brought out of chaos, after weeks and weeks of hysteria, stuff and nonsense, passion and prejudice, facts and near-facts, truth and lies, impatience and intolerance—all jumbled into about the worst mess I ever undertook, in my way, to analyze and unravel, in seeking the truth!

Leo Frank will receive a fair trial, and the written and recorded verdict, whatever it may be, will be accepted generally as the truth.

If the jury agrees that Frank is guilty, that verdict will be taken to be a just one. Nothing short of the most sensational and revolutionary new evidence likely would serve to re-establish his good name, once he is convicted in the Superior Court.

On the other hand, if the jury shall agree that Frank is not guilty, I think he will be taken back into the friendly and fair-minded good will of the people of **Atlanta, a free** and untarnished man, and there likely will come a revulsion of popular feeling in his behalf, that will go far toward offsetting and reconciling him to the horrible ordeal he passed through.

The approaching trial likely will be one of the greatest legal battles ever fought in Georgia.

On the one hand—that of the State—Hugh Dorsey, the Solicitor General, has done the drudgery, and Frank Hooper is to handle the picturesque. Hooper likely will figure much more in the public eye hereafter than Dorsey will, for it will be Hooper's business to paint the rainbow, snatch the stars from the heavens, and open the floodgates of tears—if he can!

On the other hand—that of the defense—Luther Z. Rosser has done the drudgery, and Reuben Arnold will have the delicate task of leading the jury along the primrose path that leads to Frank's acquittal.

All Have Big Reputations.

All of these men are great lawyers, with reputations to sustain, and each one may be depended upon to act a part entirely in keeping with the honorable profession of the law. I do not believe there is sufficient money in Atlanta to secure the services of any one of these men in an unworthy undertaking.

Each one of these men may be depended upon to do his best by his client, and as each one is of the quality I note, a fair trial seems assured.

It is a happy and a consoling circumstance that the trial of Leo Frank is to be presided over by an upright and just judge, argued by upright and honorable attorneys, and a verdict written by twelve "good men and true," as the law—the LAW in all its majesty—directs!

While by no means as spectacular a thing to say as something else might be, it is a matter of deep and abiding significance that Leo Frank, with his life, his good name, and all that he holds most dear at stake, is assured of a fair trial and a just verdict, notwithstanding all the frenzied and sinister detail of irrelevant and incoherent "testimony" and "evidence" set forth here and there, as time has run on since Mary Phagan was slain.

Victory for Society.

In the trial of Leo Frank THE SUPREMACY OF THE LAW will be vindicated beyond carping or cavil—and therein the most tremendous victory to society will be achieved.

Frank Hooper is one of the most experienced prosecuting attorneys in the State. He has served as Solicitor General on one of the most important circuits in Georgia, and his career thereon was entirely to his credit.

He is suave, incisive, deliberate, calm in action and eagle-eyed in seeing a point that may be turned to his client's advantage.

In summing up the case of the State against Leo Frank, Hooper will be at his best. He is a master in presenting his case to the jury for its consideration. I understand he is to be associated soon with Judge Arthur Powell and John D. Little, in Atlanta, in the practice of law. They will make a great team. Hooper is an attorney of the same class and caliber as Powell and Little.

But there to combat the best efforts that Hooper may put forth will stand that remarkable lawyer, Reuben Arnold.

Whatever qualms Frank may feel when he thinks of Hooper, doubtless they are relieved in large measure when he turns his thoughts to Arnold.

Reuben Arnold is a lawyer of constant surprises. Age can not wither him nor custom stale his infinite variety. Frank's case will be presented to the jury as few men could present it, when Arnold undertakes the work.

Convinced of Innocence.

Arnold says he never entered the case until he had convinced himself of Frank's innocence, and I quite believe he speaks the truth. I do not think there is the shadow of doubt either in Arnold's or Rosser's mind that Frank is entirely guiltless of the killing of Mary Phagan.

That Hooper may have some doubts as to the full strength of the State's case against Frank seems likely, for soon after entering the case he said this:

I have not been employed in the case to prosecute Leo M. Frank, but to help find and convict the murderer of Mary Phagan. If the trial proves we are wrong, we will begin work on another angle. We have but one object and idea. It is that justice and the law be vindicated. We are, however, convinced we have a strong case against the accused.

Now, I do not think a manlier thing has been said in all the mass of things that have been said in the Phagan case than the foregoing.

If any person who does not know Frank Hooper has any doubts as to his complete integrity and lofty ideals the statement credited to him herein should remove them. Only a man who wishes to do right could or would say what Hooper said, soon after taking up the State's end of the Phagan case.

The most ardent, if honest, extremes of opinion well may meet on the platform Hooper sets up!

And if everybody in Atlanta will say, as he says, "I want to help find and convict the murderer of Mary Phagan, regardless of whom that murderer may be," everybody will find himself on a platform of decency and fair play—and that's where he ought to wish to find himself.

I have sought, in these articles, neither to prosecute nor to defend Frank. I have sought, in such manner as I might, to help find the murderer of Mary Phagan. I want to see him found and convicted.

I, like Hooper, have desired, above all things, to see JUSTICE AND THE LAW VINDICATED, and I indorse and agree with Hooper's expressed desire that both may be.

Search Will Continue.

If the State fails to convict Frank—the State will turn its eyes elsewhere.

Could any man ask a fairer or squarer promise from Hooper than that?

It merely means that Hooper WILL ACCEPT THE FINDINGS OF THE COURT, after orderly and prescribed procedure, frankly and unquestioningly, as the TRUTH of the matter.

If Frank is guilty, then the law will take its course.

If he is not guilty, he will take his place once more among his fellowmen, as free of stain as any of them.

That's where Hooper stands, and that's where I am satisfied to stand also!

And if somebody, early in the investigation of the Phagan case, had calmed the mad scramble for "clews," "evidence," "testimony" and what not, with the deliberate and convincing words of Frank Hooper, some of the utterly ridiculous theories would never have been evolved and the entire case would have rested upon a basis of sanity, which would have eliminated many of the ugly features.

Happily, however, the chatterboxes and the human phonographs have been given most effective pause in their wild riot of talk, and if the Society for the Suppression of Unnecessary Noises has rounded them up for good and all, so be it, and praise forevermore!

Sanity and THE LAW OF THE LAND have taken the Phagan case in hand, and through these agencies will the truth of the murder of Mary Phagan be set up eventually.

Luncheon Lurch Aid to Digestion

Pre-Prandial Prance Society Fad



Variation of Tango Brings Dancers One Step Nearer Dining Each Step They Take.

WASHINGTON, June 28.—The Luncheon Lurch, the latest variation of the Tango and the Turkey Trot, which has seized the society of the Capital, is declared by experts on gastronomy to be the greatest known appetizer and first aid to digestion.

So effective has it been found along these lines that the Martini is now almost unknown on the boards of Washington hosts, while the pepsin tablet supply of the druggists is practically considered worthless stock.

There is a deep method in the Luncheon Lurch. Contrary to the Tango, which is danced after tea, the Lurch is a preprandian pastime. At a given time before the viands are to be served the orchestra strikes up something syncopated.

Guests immediately begin lurching and continue the dance until they have worked up an appetite considered commensurate with the feast about to be served.

Each step carries the dancers nearer the dining room, and observant ones declare that it is an invariable rule that the best trenchermen always dance with a remarkable celerity, while the dyspeptics lurch so slowly that they are to all appearances posing in tableau.

Among the prominent lurchers are Miss Katherine Elkins, Miss Dorothy Williams, Miss Sally Williams, Miss Katherine Britton, Miss Marguerite Barbour and Mrs. James F. Curtis.

$2,000,000 TAX GAIN EXPECTED IN CHATHAM

SAVANNAH, June 28.—That the total tax returns of Chatham County will show an increase for 1913 of close to $2,000,000 is the opinion of Tax Assessor Marcus S. Baker. This will make the total returns for the year over $40,600,000—a new record for Chatham County.

But this increase will have no effect on the tax rate, says Judge Oliver T. Bacon, chairman of the board of county commissioners. The net income from this estimated increase at 77½ cents a thousand is only about $14,000.

ALL WOMEN TO VOTE IN TIME IS SENATE'S IDEA

Even the Most Conservative Members Believe the Fair Sex Will Cast Ballot the World Over.

WASHINGTON, June 28.—That women in all civilized countries will be permitted to vote is regarded as inevitable by the most conservative Senators and Representatives.

It is their opinion that steady progress is being made and that Great Britain, the United States and other leading nations will eventually recognize that further delay is useless.

Two-Thirds Vote Needed.

The resolution proposing an amendment to the Federal constitution under which women would be given the ballot, now awaiting consideration by the Senate, is expected to be passed on at the next session. A two-thirds vote would be necessary for its adoption.

It would require the appoval of sixty-four Senators to make women suffrage operative for submission to the States, so far as the upper branch of Congress is concerned.

The chief handicap preventing woman suffrage lies in the opposition of Southern Congressmen. The votes for the women's movement have made headway in the South. A bitter struggle is in progress in Alabama, where Representative Hobson is seeking the Senatorship, as against Mr. Johnston, on a platform favoring woman suffrage and temperance. Senator Johnston says he will achieve re-election without difficulty.

Have Twenty-Four Votes.

It is figured that these Senators will certainly support the Chamberlain resolution providing for a constitutional amendment permitting women to vote; Ashurst and Smith, of Arizona; Thomas and Shafroth, of Colorado; Borah and Brady, of Idaho; Myers and Walsh, of Montana; Gallinger and Hollis, of New Hampshire; Chamberlain and Lane, of Oregon; Smoot and Sutherland, of Utah; Jones and Poindexter, of Washington; Clark and Warren, of Wyoming; Gore and Owens, of Oklahoma; Ransdell and Thornton, of Louisiana.

This totals but twenty-four of the sixty-four votes necessary in the Senate. In view of recent action in Iowa, Illinois and Kansas it is possible that Senators Cummins, Kenyon, Sherman, Lewis, Bristow and Thompson may be added to the list, making thirty in all. It is claimed that two or three additional votes may come from New England, but no names are suggested.

Cupid Moves to Vancouver, Wash.

Oregon's New Law Requiring Health Certificates Held Responsible.

VANCOUVER, WASH., June 28.—The record for marriage licenses issued in one day during the 60 years in which records have been kept was broken here when ten couples secured marriage licenses. Nor is this all.

At the present rate, in fifteen days the greatest month's record will be broken in one-half the time—and all because Oregon passed a law requiring certificates of health from men making application for marriage licenses. Already 58 licenses have been issued this month, the record being 65 for any entire month.

BURN ATLANTA CLEAN, PLAN OF SANITAR YCHIEF

Settlement of Crematory Row Leaves Mayor, Council and Everybody Pleased.

John Jentzen, Sanitary Chief, is the happiest man in Atlanta as a result of the settlement Saturday of the crematory row. Operating his department without an incinerator, he said, was like trying to sail a ship on dry land, and that he had had to bear the brunt of complaints against the situation from thousands of exasperated citizens.

"That decision in the Mayor's office marks a new era in Atlanta," he said. "We shall begin a general clean-up the day the crematory is completed. I understand that that will not be longer than ten days. We shall burn Atlanta pure.

"Let the people take note of these instructions:

Gives Sanitary Rules.

"Keep the lids on garbage cans.

"Pile up the trash in yards and notify the sanitary department to come and get it.

"Don't throw things into streets and alleys.

"Help us put an end to the flies and musquitoes. You know trash breeds them."

The Chief said the new crematory would increase greatly the efficiency of his department and that it would shorten hauls and allow sanitary wagons to make more frequent visits.

He declared it would reduce the death rate and make Atlanta a more pleasant place to live in.

Mayor Well Pleased.

Although Mayor Woodward has been almost unanimously opposed in his attitude by the Council and brought most bitter criticism on himself, he smiled and said he was well satisfied over the outcome.

The Mayor's victory in the Supreme Court caused the price of the incinerator to be reduced from $276,000 to $260,000. His recent firm stand caused him to gain a point of honor.

Council endeavored to avoid allowing him to execute the contract. The concession is that he will execute it, following a special meeting of the Council Tuesday. That point has been the whole cause of the last controversy.

Turkish Bath Cures Rheumatism at Home

Costs But 2c a Bath.

Quickly Cures Kidney Trouble, Nervous Prostration and All Skin Diseases.

The Robinson Thermal or Turkish bath, taken at home, is becoming a rage. Those who have used the bath have been completely carried away with enthusiasm because of the astonishing results obtained.

Well known physicians say that the Robinson Thermal Bath at home is about to become an almost universal conqueror of disease. This is not an exaggeration. Any man or woman can prove its results inside of 24 hours, in some cases 30 minutes.

In cases of rheumatism, especially, the uric acid poison is extracted from the system through the pores, almost as liquids are sucked up through a straw. Drugs merely smother the poison or ease the pain. They do not extract the poison from the body.

Just read this letter:

"I loaned my cabinet to an old friend all crippled up with rheumatism, last May. Feet, legs, and hands badly swollen. He had spent some time at different Hot Springs without relief. A week ago he started in to use the cabinet, taking the steam heat in the morning, and the dry heat at night, before going to bed. He kept this up a week, and yesterday and to-day he was as well as ever.

"GEORGE A. FREEMAN,
"Mgr. Temptation Mining and Milling Company, Silverton, Colo."

Anyone can now take Robinson Thermal baths at home and at a cost of only about 2c a bath. They make the thick, sluggish blood normal, take out the impurities and cure "spring fever" right off. The only way to take these baths is by the use of the Robinson Thermal Bath Cabinet, which is a unique and marvelous invention.

That great book, "The Philosophy of Health and Beauty," retail price $2.00, free at our Main Store upon request for a limited time only. Be sure to get a copy. Also see the interesting demonstration of the Robinson Thermal Bath Cabinets; no obligation to purchase. Jacobs' Pharmacy, Main Store and Laboratory, 8-10 Marietta Street.—Adv.

John D. is more noted for his vitality than for his millions. What good is the money without the health? Have them both by living near a golf course, so a frequent game can be squeezed in before dinner.

Brookhaven lots are priceless opportunities.

CHAS. P. GLOVER REALTY CO.

2 1-2 Walton St.

20% Reduction
On All Diamond Goods

We are making this reduction in order to convert our present stock into cash before occupying our new store at 49 Whitehall Street. Not so great an opportunity has ever been offered you to get diamonds so much below their actual value. You not only profit from this reduction, but through the fact that they have steadily advanced since the stock we are now offering was purchased.

It is to your interest, if you contemplate purchasing any time in the near future, to do so during this sale, as, at the price, they are bargains in the extreme.

Beginning with June 28th, and continuing through July and August, our store will close at one o'clock on Saturdays.

Eugene U. Haynes Co.
JEWELERS — 37 WHITEHALL ST.

Men's Linen Suits STODDARDIZED 50c

The price of STODDARDIZING Men's Woolen Suits is ONE DOLLAR---but we STODDARDIZE Men's Linen or Palm Beach Suits for FIFTY CENTS.

A WAGON FOR A PHONE CALL.

We pay Charges (one way) on Out-of-Town Orders of $2 or more.

Stoddard 126 Peachtree Street, Bell Phone, Ivy 43, Atlanta Phone 43 — *Dixie's Greatest Dry Cleaner and Dyer*

CAROLA INNER-PLAYER

The Registered name of the Finest Player Mechanism in the world.

Contains Patented Improvements found in no other Player. Reproduces the playing of great artists with a perfect finger touch.
Can only be had in the

Conover-Carola Inner-Player
Cable-Carola Inner-Player
Kingsbrry-Carola Inner-Player

These Combined Pianos and Players have no equal---they are in a class by themselves.

Prices Not Extravagant $725 to $900

We also manufacture and sell another wonderful Player Piano—

The Euphona
The June Bride's Player-Piano
Price Only $475

Pay Cash or Pay While You Play
Come, See, or Write To-day!

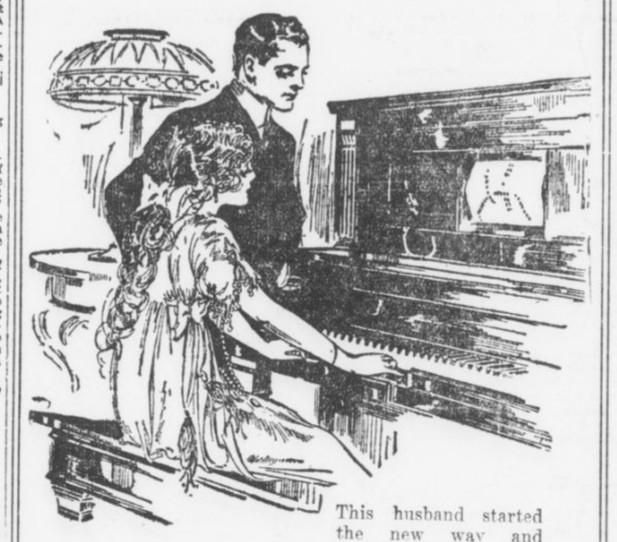

This husband started the new way and bought a Player-Piano.

The EUPHONA Player mechanism is most improved and up-to-date. Piano full size; Tone, full, sweet, rich, powerful; Case, handsome finish. Plays as easily by hand as by music rolls, of which we furnish $20 worth FREE. Also bench, scarf and one year's expert tuning FREE.

These Bargains In Exchanged Pianos

Taken as Part Payment for our New PlayerPianos.

Netzow Upright - $115	Clough & Warren - $195
Kingsbury, used - $165	Schubenberg - - - $225
Stone, Upright - - $155	Ivers & Pond - - - $175

VERY EASY TERMS

Headquarters for Victor-Victrola and Victor Records. June Records now on sale.

Cable Piano Co.

GEO. W. WILKINS, President.
84 North Broad St., Atlanta.

PAY ME FOR CURES ONLY



If you have been taking treatment for weeks and months and paying out your hard earned money without being cured, don't you think it is high time to accept DR. HUGHES' GRAND OFFER?

You will certainly not be out any more money if not cured. Consultation and Examination are Free for the next thirty days.

If I decide that your condition will not yield readily to my treatment, I will be honest with you and tell you so, and not accept your money under a promise of a cure.

My treatment will positively cure or I will make you no charge for the following diseases:

KIDNEY, BLADDER AND URINARY TROUBLE, STRICTURE, VARICOCELE, HYDROCELE, NERVOUS DEBILITY, RUPTURE, ULCERS AND SKIN DISEASES, CONTAGIOUS BLOOD POISON

Eczema, Rheumatism, Catarrhal Affections, Piles and Fistula and all Nervous, Chronic and Private Diseases of Men and Women.

Newly contracted and chronic Cases of Burning, Itching and Inflammation stopped in 24 hours. I am against high and extortionate fees charged by some physicians and specialists. My fees are reasonable and no more than you are willing to pay for a cure. All medicines, the purest and best of drugs, are supplied from my own private laboratory. OUT-OF-TOWN MEN VISITING THE CITY, consult me at once upon arrival, and maybe you can be cured before returning home. Many cases can be cured in one or two visits.

CALL OR WRITE—No detention from business. Treatment and advice confidential. Hours 9 a. m. to 7 p. m. Sunday, 9 to 1. If you can't call, write and give me full description of your case in your own words. A complete consultation costs you nothing and if I can help you I will.

DR. J. D. HUGHES, Opposite Third National Bank, 16 1-2 North Broad Street, Atlanta, Ga.



Low round trip fares North and West

Commencing June 1st and daily thereafter round trip tickets over the Louisville & Nashville Railroad will be sold at greatly reduced fares to all the principal lake, mountain and sea shore resorts and to many of the larger cities in the North and West. These tickets will be good returning until October 31st, and bear liberal stop-over privileges. Round trip fares from Atlanta are

Cincinnati	$19.50	Mammoth Cave	$17.40
Charlevoix	38.08	Marquette	45.70
Chautauqua Lake Pts.	34.30	Milwaukee	31.75
Chicago	30.00	Minneapolis	43.20
Colorado Springs	47.40	Niagara Falls	35.85
Denver	47.40	Petoskey	38.08
Detroit	29.00	Put In Bay	28.00
French Lick Springs	21.70	Salt Lake City	60.40
Indianapolis	22.80	St. Louis	25.60
Louisville	18.00	Toronto	38.20
Mackinac Island	39.50	Yellowstone Park	67.60

These are but a few of the points. There are a great many others and we will be pleased to give full information upon application. Proportionately low fares from other points in Georgia.

L&N

Let Us Arrange Your Vacation Trip
CITY TICKET OFFICE
4 Peachtree St. PHONES Atlanta 178, Bell - 1088 ATLANTA

"A Big Hit"

There is nothing makes a bigger hit with a hungry person than to know the digestion is working properly and that your meals are going to benefit you. If you are not in this class take

HOSTETTER'S STOMACH BITTERS

It is an excellent medicine for all Stomach, Liver and Bowel Ills; also Malaria. Try it now.

UNCLE SAM IS NOW GREATEST HORSE BREEDER

Supplies Mounts for the Army From His Virginia Farm and Turns Out Thoroughbreds.

FARMERS ARE HIS PARTNERS

System So Successful That Other Large Studs Will Be Established in the West.

FRONT ROYAL, VA., June 28.—Uncle Sam has recently embarked in the horse business on a gigantic scale. He has started here what is probably the largest horse farm in the world, 5,500 acres, only a few hours' ride from the capital. And this is only the first of his farms. He intends to start several and turn out thoroughbreds by the tens of thousands.

To-day the farm is supplying practically the entire United States Army with its mounts. A short time hence and it will be supplying civilians, and soon, according to Captain Caspar H. Conrad, in charge, and generally acknowledged one of the greatest experts in horse flesh in America, it will be suppyling most of the civilized nations of Europe. And the price—now $144.15—may become even cheaper for Americans.

The farm represents an expenditure of more than $600,000, with some $400,000 to be spent within the next year.

Horses Have Everything.

On the farm are all sorts of buildings, sanitary baths, swimming pools, drinking fountains, resting sheds, pleasure paths and even a gigantic hospital—all for horses. Here and there are huge houses wherein reside men. These men look out for the horses.

They talk of little else. Indeed, it would be strange if the case were otherwise, for there are only 100 of these men, and daily they have to look after from 1,500 to 2,000 horses.

It took a long time to start the horse farm—more than half a century.

One day a few years ago a number of high staff officers of the army, watching a cavalry review, made some rather disparaging remarks concerning the appearance of the horses.

"Some of 'em look like mountain goats, and the rest like buffaloes," said one of the officers, and the remark got to the ears of Captain Conrad, and set him to thinking.

After that Captain Conrad had the approval of the War Department to start the farm. August Belmont made Uncle Sam a present of his six best stallions. Those stallions are known the racing world over, as Henry of Navarre, Octagon, Footprint, Belfry II, Vestibule and Marshall King. The six of them, when but two years old, cost $100,000.

Two More Horses Given.

James Camden, millionaire horseman of Versailles, Ky., heard of Belmont's gift and made Uncle Sam a present of his two famous stallions, Boola Boola and Wheelwright, worth about $25,000. Thus the farm was started.

But even with fifty stallions and mares by the hundred breeding on the farm was too slow. Something had to be done to increase the scope of the work—and the answer was found in a scheme to have Uncle Sam take every farmer in the South into partnership. This was done.

The ultimate plan is to sell the horses at a gigantic auction sale, with an army officer as auctioneer, knocking down the animals to the highest bidder.

Uncle Sam's horse farm is probably the only place in the country where no matter what animal you buy you may rest assured of getting a horse that is perfect. If the animal has the slightest blemish it will not be sold.

"Of course," said Captain Conrad, "we know that in this particular case the scar was due entirely to accident. But the farmer doesn't know it. He might have a mare scarred up purely by accident, but we wouldn't take his word for. We demand perfect mares and colts, so we give perfect stallions."

One Word to Decide Estate Ownership

Will Filed for Probate Causes Legal Discussion of Meaning of "And" and "Or."

WOODBURY, N. J., June 25.—The will of the late Aaron Knisell, of Sewell, was offered for probate in the Surrogate's office. This instrument has raised a contention among the heirs. The will left the entire estate to Mrs. Knisell, who died two weeks before her husband, and it is claimed that its provisions lapsed with her death.

The property was left to Mrs. Knisell "and her heirs." Had it read "or" heirs, it is claimed, the estate would go to her heirs; but, as it says "and" heirs, Knisell's brothers claim the estate. A ruling by the court will be necessary to interpret the instrument.

COLLEGE-BRED DESCENDANT OF COLLEGE HENS WINNER

OREGON AGRICULTURAL COLLEGE, CORNWALLIS, June 28.—A college hen, which laid 99 eggs in 100 days and observed commencement day by taking a single day's vacation, is a new claimant for prominence in the chicken world. The newly heralded layer is three-quarters White Leghorn and one-quarter Barred Plymouth Rock, descending from several generations of heavy layers bred at the Oregon Agricultural College experiment station.

$18.20 Round Trip $18.20
GETTYSBURG.
Reunion Blue and Gray.
Tickets sold June 28 to July 1, inclusive. Return limit July 10. Liberal stop-over privileges.
SOUTHERN RAILWAY

Evelyn Thaw Tells Her Ambition Will Try Something Worth While Reveals Her Plans to Alan Dale



Evelyn Thaw in the days she took New York by storm.

Evelyn Thaw as she is to-day.

As Miss Nesbit, Now Dancing at the Hippodrome, and Booked for Paris and Vienna.

By ALAN DALE.

Special Cable to The American.

LONDON, June 28.—It was "Hullo, Rag-Time," at the Hippodrome that brought Evelyn Thaw within my jurisdiction, as it has brought many others who I never expected to meet.

So, with the open sesame of elusive art as a go-between, "Miss Nesbit," as she is programed here, received me without hesitancy in her rooms at the St. James Hotel, off Piccadilly, and our art robbed me of qualms. It was quite early morning.

Evelyn Thaw wore a loose peignoire of a black, shiny something, slashed at the back with yellow. Her hair was loosely fluffed out; she was devoid of the slightest effort at make-up, her ivory-white face and her unreddened lips looking quite startlingly natural. She was as pretty as any picture of—herself, and though the edge of reluctant youth may have frayed a little, there isn't a shadow of a doubt on the score of Evelyn Nesbit's charm. Never in all the ladies I have professionally met have I found more self-possession, a keener poise and less self-consciousness than in Evelyn Thaw. She made me wonder. She spoke easily, gracefully, reassuringly, without a trace of hesitation or nervousness.

On the Spur of the Moment.

"It was awfully sudden," she said, as we sat opposite each other. "I had no idea of going back to the stage after all these years."

"How many?" I asked. "You need not answer."

"Oh, I'm not like that," she said, with the first wistful smile; "I don't mind recalling anything. The last previous time I appeared on the stage was in 1904 in 'The Wild Rose.'

"Well, on the Olympic, coming over, I met a lot of theatrical people, among them Lee Shubert, Martin Beck and Albert DeCourville. They all advised me to make the break, especially DeCourville, who is manager of the Hippodrome.

"He has just married Shirley Kellogg, by the bye. I thought it over carefully, for I was a bit afraid, you know." She seemed to take it for granted that I knew. I did; I quite understood. "If I had made the break in New York I should have been a 'freak,'" she said. "Oh, there have been other women who have been through trials like mine who first tried New York, and it was hopeless. So when DeCourville telegraphed me at Paris to come at once to London and appear I realized that it was up to me, and I went, afraid, of course, but you know I'm no novice at harrowing experiences."

A Wild Turkey Trot.

"I was determined that nothing should force any attention from me to that sort of thing." She was now an artist before the public, and I was—me.

"I had to do a wild turkey trot with a dancer, and he was hard to find. I had seen Jack Clifford at the Cafe De Paris, and I remembered that he used to dance with Irene Weston, so we engaged him and rehearsed for one week only at the Irish Club, opposite the Hippodrome. Oh! it was terrible work. He throws me around—I am tossed up in the air and I see my heels at an angle I never expected to view them. And I'm an old married woman, with stiff joints."

Evelyn Nesbit laughed. So did I. She was as simple and unaffected as the inevitable school girl. It was impossible not to like her. She amused me a lot.

"They sneaked us on at a Saturday matinee without announcement," she said, "and luck favored me. The turn went well, and we are a hit.

"I'm engaged for six weeks, with an option, and then I go to Paris, Berlin, Vienna, St. Petersburg, Moscow, Copenhagen——"

"And New York?" I asked.

"New York, surely," she replied, smiling, "when I feel that I've put it over, but not until then. Oh, I do want to earn my own living, and the stage is good, and I don't mind hard work. In the old days, when I had nothing on my mind but my hair, I used to shirk rehearsals. Now, I'm Johnny-on-the-spot. I don't mind how much we rehearse. In fact, I rehearse every day. I've always loved dancing, and have studied all the successful dancers. If only I don't get fat like Ethel Barrymore and others."

She Won't Get Fat.

"You couldn't," I opined, for she didn't look the part.

"I won't," she retorted; "it would be a great pity, and I have another ambition that I'll tell you, for it may surprise you. Do you remember what Jerome said about me?"

Again I refused to remember anything.

"Well, he said that there were four great actresses—Sarah Bernhardt, Eleanora Duse, Mrs. Fiske and myself. I don't forget that. Some day I may try to act—to do something worth while, something serious, something emotional. So there you are! You will laugh, because I know you are funny.

"Theatrical people take themselves very seriously, and they can't understand why you don't do the same, but you don't—you can be as funny as you like about me. I sha'n't mind a bit, for I really have a sense of humor, and I'm not very serious." She laughed again, and I was quite disarmed. Evelyn Nesbit had impressed me as I didn't believe I was going to be impressed.

"All I do in London," she said, "is to work and eat good food. I love the food in London. Do go to the Cheshire Cheese and taste the chops. I was there yesterday, and I sat in Dr. Johnson's chair and enjoyed myself hugely. I'm going to get on, and I'm going to surprise everybody. One must have a beginning. Look at Elsie Ferguson. She was the stupidest chorus girl I ever met, but she had big moments, and now she is a very charming actress. Don't forget to write something funny about me, for I shall enjoy it."

But somehow or other, Evelyn Nesbit hadn't appealed to my sense of humor. She was, at least, spontaneous and natural.

BOY, NOT YET 8, TO ENTER HIGH SCHOOL IN FALL

New Mexican Prodigy Received All His Training From Mother. Wonderful Memory.

ROSWELL, N. MEX., June 28.—When the public schools open next fall there will be a new student in the high school department, a boy who has never been to school a single day and who will not at that time have reached his eighth birthday.

This is the boy who, at the age of eighteen months, startled the city of Denver by repeating the names of the Presidents of the United States, and who at the age of five recited several pages from Hiawatha in a school entertainment in Artesia, N. Mex. His name is Raymond Ray. He is the son of the Rev. and Mrs. G. F. Ray, of Roswell.

The mother of this boy, who has been his only tutor since the very earliest day that he could learn, attributes to him none of the characteristics of a prodigy or perhaps of a genius. He has been taught to think, to concentrate his mind, and this training has enabled him to develop a remarkable memory.

He seldom reads an interesting topic more than once in order to commit it to memory, and he studies physiology, arithmetic, grammar, civil government and literature with little aid from his mother. When he enters high school he will take up the study of Latin, algebra, rhetoric, physical geography and ancient history.

Raymond is now studying Spanish, elocution and vocal music. He has some excellent talent in music, and sings with real melody, spirit and understanding.

WHY 200,000 PEOPLE NOW BATHE INTERNALLY

When you are ill, the first step your Physician takes is to clean out the Large Intestine.

He does this because the chances are ten to one that if you had no accumulated waste in the Large Intestine you would not have been ill at all.

The new process of Internal Bathing by means of the "J. B. L. Cascade" thoroughly cleanses the Lower Intestine, removes all waste and poisonous matter, and keeps it as pure as Nature demands it to be for perfect health.

It is Nature's own way of curing Constipation—simply warm water properly applied.

Enlightened physicians everywhere are using and prescribing it—

And instead of waiting to be ill, over 200,000 delighted Americans are warding off disease and increasing their efficiency and energy by its use.

Until recently the "J. B. L. Cascade" has been obtainable only by sending to its inventor, Charles A. Tyrrell, M. D., of New York City.

The demand for it now, however, has become universal, through the recommendations of those who are using it. Call at our main store and we will be glad to show you the "J. B. L. Cascade" and explain it in detail.

We are also distributing a very interesting booklet on internal bathing, called "Why Man of To-day Is Only 50 Per Cent Efficient," which can be obtained on request, without cost. Ask us for it to-day and inform yourself about this safe and sane method of curing constipation without drugs.

For sale at Jacobs' Pharmacy, Atlanta, Ga.—(Advt.)

Wife Refuses to Stop Husband and Daughter's Eloping

Declares to Humane Society That She Tolerated Act to Preserve Happiness of Her Child.

LOS ANGELES, June 28.—Telling a most unusual story, filled with peculiar complications, in which she accuses her husband of eloping with and marrying his own stepdaughter and then stealing her two children in order to secure property belonging to her, Mrs. Ruella Nicholson has appealed to the police, the humane society and the county officers to help her in locating her husband, Edward Nicholson, and thus get back her children.

How she learned of the fact that her daughter had married her own stepfather, and did not interfere with the marriage because she wanted her child to be happy was a part of the strange story alleged by the woman.

Tired, hungry and practically penniless, the elderly woman appealed to the humane society.

Society Women Sound Knell for Mourning

Boston Leaders Declare That Custom of Donning Black for Dead Is Relic of Barbarism.

BOSTON, June 28.—Society women of Boston have answered the question, "How long should society women wear mourning for their dead relatives?" by saying in substance that mourning should not be worn. It was the consensus of opinion that it is a survival of barbarian days.

Mrs. Charles P. Putnam, wife of Dr. Putnam, said, "It seems to me that there is altogether too much mourning worn considering our present enlightened state of civilization. The world is dark enough as it is without women wearing crepe to make it any more gloomy.

Women Taught to Save Million a Year

Kansas Garbage Cans Are Cheated of Immense Amount by Domestic Science Instruction at School.

TOPEKA, KAN., June 28.—Kansas cheated the garbage cans of the State out of $1,000,000 last year, and the amount will be increased at the rate of $500,000 a year until there will be virtually no wasted foods in the entire State.

That is the aim of the Kansas Agricultural College, and the State is spending $40,000 a year to help.

Seven hundred girls completed the domestic science courses at the agricultural college this week, and the college has just closed its movable cooking schools, which were attended by 11,000 women in the ten weeks in which they were operated.

PET CANARY OF PRETTY WOMAN HALTS VESSEL

Captain of Liner Agrees to Delay Voyage Until She Can Send Home for Bird.

NEW YORK, June 28.—Mrs. Green is young and very charming. That is why the officers of the Vestris, of the Lamport and Holt line, gave her their fullest attention when she announced in plaintive but positive tones that she had lost her Rickey.

"I forgot to bring Rickey," she exclaimed.

"Who's Rickey?" demanded the second officer.

"Rickey's our pet canary," she said, "and I am taking him to South America to my husband. I mean I was to have taken him, but I left him at home."

Brought Food, Forgot Bird.

"It's too late now to get him," said the officer, "for we leave in thirty minutes."

"But I wouldn't dare go without him. I've brought the seed and the cuttlefish and everything, but I forgot the bird."

"Where do you live?" asked the officer.

"Mrs. G. F. Green, 59 West Fifty-third Street," was the reply, and the officer solicited the assistance of H. S. Damage, the line's passenger agent. After consultation with the Vestris captain it was agreed to hold the vessel until ten minutes after five o'clock—ten minutes later than her schedule called for—and Mr. Damage and Mrs. Green sought a telephone.

Bird's Owner In Hysterics.

To an agent of a taxicab company the young woman explained that she wanted to go to the Fifty-third Street number and get a canary bird.

But no canary bird bearing taxicab arrived at the pier by ten minutes after five o'clock, and Mrs. Queen was in a state of hysteria as she watched the sailors haul off the gang plank.

Just as the Vestris was swinging at the end of the pier and before the last spring line was cast off the taxicab arrived. With the bewildered canary in its cage one of Mrs. Green's friends ran to the end of the pier and fastened the cage to a piece of rope. Then, very slowly and with due reverence—for Mrs. Green's brimming eyes were upon him—a sailor hauled the line with the cage attached over the side.

Woman Loves Mouse; Eats Meals With Him

Pet Comes Daily to Dine With Hotel Employees, and Girl Feeds Him From Hand.

CINCINNATI, June 28.—It is an old saying that all women are afraid of mice, but one has at last been found who is not afraid, and even says she likes them.

She is Miss Ella Eversfield, an operator at the Grand Hotel, who takes her meals with her favorite mouse every day. The employees of the hotel have a private dining room, and some time ago a mouse was discovered there. At the time Miss Eversfield had not learned to love mice and she probably screamed, but the mouse was game and stuck it out, and, having learned the meal hours, he insisted on putting in his appearance every day, until finally the employees learned to consider him as one of their number, and now he eats his meals from the hand of Miss Eversfield.

$10,000 DAMAGES ASKED FOR HAIR'S TURNING GRAY

TRENTON, June 28.—Because her hair turned gray as the result of injuries sustained when she was struck by a trolley car, Mrs. Mary G. Hibbs, of Bristol, to-day started suit against the Trenton and Mercer County Traction Company for $10,000. Mrs. Hibbs was injured in Trenton when she attempted to cross a street in front of a car.

PURE WATER Necessary TO GOOD HEALTH

CASCADE SPRING WATER

Purest and Best Water in the South.

A Delightful Table Water

Indorsed by Physicians Everywhere.

Delivered to your home daily direct from the springs. Order by mail or telephone.

Cascade Water Co.
R. F. D. No. 1.
Phone, Atlanta 5856-A.

EXECUTOR'S SALE
OF THE PROPERTY OF THE
D. G. WYLIE ESTATE

Before the Courthouse, Tuesday, July 1st, 1913, at 10 A. M.

It being necessary for the payment of debts. This property is sold by the executor of David G. Wylie under the power so to do given in item fourth of his will probated in said county. Terms of sale: One-half cash, balance in one and two years. Interest on deferred payments at 6 per cent, payable annually.

JOHN R. WYLIE, Executor.

The lot on the corner of Spring and West Fifth Street is 100x130 and has a two-story brick residence that cost $12,000 to build.

The Fifth Street lot is 60x120 with a 10-foot alley on the West Side. This has a double flat on it that cost $7,500 to build and rents for $900 a year.

Go out and look at this property, which is surrounded by some of the handsomest homes in the city, then come to the courthouse Tuesday, July 1, 1913, at 10 a. m., and buy it at your own price.

BUN WYLIE, Agent, 43 Inman Bldg.
STEVE R. JOHNSTON, Auctioneer.

IT NO LONGER TAKES A FORTUNE
TO KEEP HEALTHY TEETH
FULL GUARANTEE OF SATISFACTORY WORK

$5



Full Set of Teeth. Plates Made in Eight Hours. Fit and Wear Are Guaranteed.

GIVEN WITH OUR PRICES:

Set of Teeth	$5
Gold Crowns	$4
Bridge Work, per tooth	$4
Gold Filling	$1
Amalgam Filling,	50c up
Teeth Cleaned, New Process	$1 up
PLATES REPAIRED (Good as new)	50c up



Crown and Bridge Work---$4 Per Tooth Porcelain or Gold Faced, Backed by 24-K Gold.

DR. E. G. GRIFFIN'S
GATE CITY DENTAL ROOMS
24½ Whitehall St. :-: Over Brown & Allen's
Telephone M. 1708. Hours: 8 to 6, Sundays 9 to 1

OUR OWN NEW DISCOVERY OXY-VITROID Teeth Cleaned and Polished to a Pearly White

A tooth polisher and whitener which gives the teeth a natural pearly gloss, preventing decay and restoring the gums to a healthy condition. $1 up.

Lost Back Teeth Replaced Like New



Made with Gold-Dust Vulcanite, or Zylonite Material. Natural Gum Color. $5 to $10

Come any time or call Main 1708 and make a prompt engagement

CONSULTATION FREE



Porcelain Faced Front Teeth Reinforced in Back by 24-K Gold

NEW ANSLEY HOTEL GIVES MOST MODERN HOSTELRY OF SOUTH TO ATLANTA

No Detail Has Been Spared to Make It Unsurpassed for the Traveling Public and People of City—Formal Opening Monday.

Machinery and Equipment Latest Devices for Aid of Sanitation and Comfort—Mural Decorations Picture Events of Georgia.

Only to those who "put up" after Monday at the Hotel Ansley will it be given in fullest measure to say, with Shenstone, that they have "found life's warmest welcome at an inn."

At least, the builder and the lessee and the press agent have endeavored to make it even so, and the very few favored persons permitted to inspect the building and its appointments in advance of the opening agree they planned wisely and builded well.

When the Ansley, Atlanta's newest hostelry, opens its doors to guests on Monday, it will be unexcelled among the inns of the country for efficiency, service, accommodations, equipment and modernity of its appointments. No detail was overlooked in the planning; no expense was spared in the building.

Banquet Hall Seats 500.

With its banquet room seating 500, its rathskeller accommodating 300 and its hundreds of rooms supplied with fresh filtered air continuously; with its costly historical mural decorations, each a work of art, the sumptuous furnishings of its rooms and suites and its perfect service system, the Ansley will be without a superior for business, conveniences and safety.

As "Marse" Henry Watterson expressed it, at no place "on the Rambla and in the Ring, in Piccadilly and the Corso, beneath the colonnades of the Rue de Rivoli of Paris and 'Unter den Linden' of Berlin—indeed, all the way between Chicago and Cannebiere, including many nooks and corners of little old New York," can the man or woman with a trunk and a handbag live higher, sleep safer and spend less than at the Hotel Ansley.

Two well-known quotations imprinted on the tapestry will greet the eye of all who pass the portals of the Hotel Ansley. The first one is the hotel man's favorite verse, from Shenstone, as follows:

Whoe'er has traveled life's dull round,
Where'er his stages may have been,
May sigh to think he still has found
Life's warmest welcome at an inn.

The next is a Scriptural quotation, taken from Hebrews, and the Ansley manageemnt promises to apply the precept and the compliment to every guest alike. Here it is:

"Forget not to show love unto strangers, for thereby some have entertained angels unawares."

Indicate Spirit of Hotel.

These two familiar quotations are printed across the underbeam of the winding marble stairways in the Ansley foyer. They are intended to indicate the spirit in which guests should apply and expect to be received.

Appearance of the lobby is enhanced by three historical paintings on tapestry, each 12 by 10 feet, situated on the upper mezzanine floor and facing the Forsyth Street entrance. The paintings recall important historical happenings in Georgia.

The first panel depicts the meeting of General Oglethorpe and Tomochichi at Savannah, May 21, 1733. The next represents John Wesley teaching the Indians under the oaks of St. Simons, and the third shows the burning of the Yazoo fraud papers at the state house in Louisville, Jefferson County, in the year 1796.

The papers were ignited by means of a magnifying glass and the sun's rays, showing that the fire which destroyed such an infamy should come from Heaven.

On the ground floor are a dozen or more other paintings of historical interest.

Dining Room Is Italian.

The dining room of the Ansley is known as the Italian room, on account of its architecture and mural paintings. The latter consist of the Vatican gardens, showing the cupola of St. Peter's in the distance; the garden of Villa Borghese in Florence, the garden of Villa Lante, the Hercules fountain in the garden of Villa Reale of Florence, and a view of Venice canals, all of which are painted on canvases, each 12 by 10 feet.

The rathskeller, one of the largest and most luxurious in the South, is remindful of college life. Its walls are decorated with portraits of the seals of the leading Georgia colleges, interlaced with varicolored bands waving over a golden background.

The waiting room is trimmed and wainscoted with Georgia sycamore. A distinctive feature of this room, indeed, of the hotel is a full size true-to-life portrait of Lieutenant General William Tecumseh Sherman, beneath which is the following inscription:

"Under whose orders Atlanta was burned, and who said war is hell."

Old Photographs Reproduced.

Actual 1865 photographs are reproduced, showing Atlanta before and after the famous conflagration. On other panels of the writing room are the Great Seals of Atlanta and the State of Georgia. Those who have seen this room are unstinted in their praise of its historical interest and value.

The Ansley equipment for cleaning silverware and dishes is unexcelled. The silverware will be cleaned by chemically generated electricity, made by water, soda and salt.

Dishes will be cleansed and sterilized by powerful streams of hot water thrown against them while incased in a metal washing machine.

The kitchen of the Ansley is replete with modern machinery and other implements for prompt and efficient service. Its appointments are products of as great attention to detail as was given the office, the rathskeller or any other part of the hostelry.

Five Lang ranges form a battery kept at even temperature by a single furnace. The bake ovens are built on the skyscraper plan—four stories high—thus utilizing space and insuring uniform results. The meat department is equipped with a slicing machine, insuring uniform-sized slices without rough edges.

Has Own Ice Plant.

The Ansley has the best equipped ice and refrigerating plant in Atlanta. It is a duplicate affair with a capacity of fourteen tons a day. The cold storage room could accommodate a carload of meat.

From a service bar in the basement all orders will be filled for the rathskeller, private dining rooms and guests' apartments, thus keeping the waiters out of the main buffet, which opens on Forsyth Street.

Distinctively a unique feature for any hotel is the sanitary bathing subbasement for the hotel's servants. Each compartment is equipped with lockers, and all waiters, cooks, bellboys, porters, etc., will be required to take a shower bath before starting each day's work.

Not the least attraction of the Ansley is its contemplated scale of charges. Rooms with running water and private toilet will cost $1 a day, rooms with connecting bath $1.50, with private bath $2, $2.50 and $3. Club breakfasts will be served for 25 cents and up, lunch for 50 cents from 12 till 2 o'clock, and 6 to 8 o'clock dinner for $1.

Interesting Facts About Atlanta's Newest Hotel.

Banquet hall seats 500.
Rathskeller seats 300.
Only filtered air used.
Tapestries on Georgia history.
Italian dining room.
College rathskeller.
Electrically cleaned silverware.
Metal washing machine.
Skyscraper ovens.
Baths for employees.
Club meals.

VIEW of Hotel Ansley, Atlanta's newest hostelry, which opens Monday. In the lower group J. B. Pound, president of the Hotel Ansley Company, is shown at the top, with J. F. Letton below.

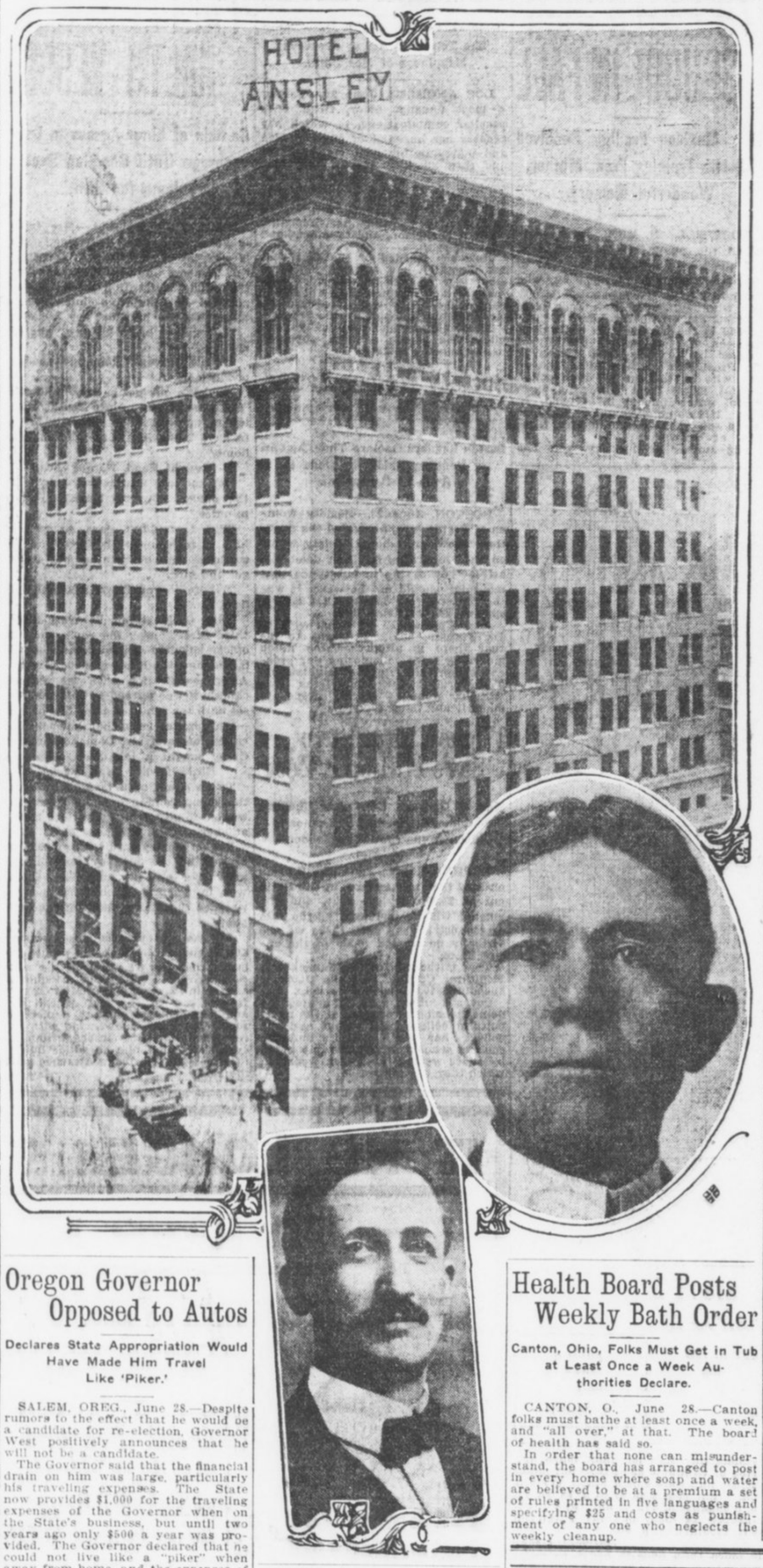

Indian Girl Writes Opera on Sioux Life

Zitkala Sa Composed "The Sun Dance"—Gave It on Reservation.

SALT LAKE CITY, June 28.—On the Uintah reservation at Vernal, Utah, nearly 100 miles from a railroad, an Indian girl has written an opera, with her people as the theme and motif. It is one thing to write an opera and another to have it produced. Zitkala Sa, a full-blooded Sioux, has accomplished both these things.

When "The Sun Dance" was sung in Vernal, Indians and whites drove in from 40 miles around to hear it; and, having heard it, they pronounced it a triumph. Efforts are being made to have the opera sung in Salt Lake City during the week of the National Education Association, July 5 to 11.

"The Sun Dance," as it was produced at Vernal in March, was not altogether the work of Kitkala Sa and her copper-hued brethren of the Uintah reservation. Professor William F. Hansen, of the faculty, and white as well as Indian students of Uintah Academy played important roles in the preparation and singing of the piece. It was, in fact, part of the academy work.

12,000 Drinks in Five Years Basis of Suit

Wife Declares Husband Protected Himself With Walking Stick in Driving Rain Storm.

CHICAGO, June 28.—Twelve thousand drinks, ranging from simple mixed potations to fancy concoctions, is the record which Mrs. John Barry Sears posts up against her husband in five years of married life.

Mrs. Sears, who is suing for divorce, said Mr. Sears started his career of conviviality during his honeymoon and has kept it up.

In one instance, according to Mrs. Sears, her husband had come home in a driving rain.

"He carried his walking stick elevated above his head," she testified, "and held his umbrella closed in his hand. He was soaking wet, but did not know it."

Youth Likes Books On Heavy Subjects

Oregon Freshman Reads of Social Science, Philosophy and Religion.

UNIVERSITY OF OREGON, EUGENE, June 28.—Max H. Sommer, a freshman in the University of Oregon, registered from Portland, has a record for assiduous reading during the past collegiate year. According to the report of Librarian Douglass, Sommer's card shows that he has taken out 89 volumes, the majority of which would be classed as "heavy reading."

Of the 89 volumes perused by this freshman, 47 are devoted to social science, 28 are classed as pure literature, 5 are works of history and biography, 2 are of a philosophical and religious nature and 4 deal with journalism.

Oregon Governor Opposed to Autos

Declares State Appropriation Would Have Made Him Travel Like 'Piker.'

SALEM, OREG., June 28.—Despite rumors to the effect that he would be a candidate for re-election, Governor West positively announces that he will not be a candidate.

The Governor said that the financial drain on him was large, particularly his traveling expenses. The State now provides $1,000 for the traveling expenses of the Governor when on the State's business, but until two years ago only $500 a year was provided. The Governor declared that he could not live like a "piker" when away from home, and the expenses of many of his trips were paid by himself.

Governor West said that he had never bought an automobile because he did not want one, wouldn't have one if somebody would make him a present of it, couldn't operate it if he had it, and, above all, could not afford a machine.

DANCING MASTERS DECLARE TURKEY TROT IS IMMORAL

ASBURY PARK, June 28.—The "turkey trot" is an immoral dance in the opinion of members of the American National Association, masters of dancing, in session here, and at today's meeting the delegates were urged to co-operate with local authorities in banishing the figure that is fast becoming the rage.

The "tango" was not treated so severely. If properly taught, the masters believe, it may be danced.

Woman Makes Eight Trips Around Globe

Champion Female World Girdler Finishes 8 Years' Journey With 381,000 Miles Covered.

NEW YORK, June 28.—Miss Jessie Ackerman, the woman champion globe-trotter, arrived here to-day from an eight years' tour around the world, her eighth globe-girdling trip in twenty years. She has broken the woman's record, with 381,000 miles to her credit.

On this trip she visited fifty-two countries and experienced every kind of ancient and modern travel.

Miss Ackerman said the happiest and most professional women are in Australia.

Health Board Posts Weekly Bath Order

Canton, Ohio, Folks Must Get in Tub at Least Once a Week Authorities Declare.

CANTON, O., June 28.—Canton folks must bathe at least once a week, and "all over," at that. The board of health has said so.

In order that none can misunderstand, the board has arranged to post in every home where soap and water are believed to be at a premium a set of rules printed in five languages and specifying $25 and costs as punishment of any one who neglects the weekly cleanup.

Inside Finishings of the
HOTEL ANSLEY
In Paints and Varnishes
FURNISHED BY
F. J. Cooledge & Sons
The South's Largest Paint and Glass House

DIVA BELIEVES BABIES BEST, FARM LIFE NEXT

Schumann-Heink, Who Has Just Passed Her Fifty-second Birthday, Purchases Big Tract.

SAN DIEGO, CAL., June 28.—"Yes, now I am a farmer; also I am a mother, and I have just had my fifty-second birthday."

It was Mme. Schumann-Heink who spoke. Wreathed in smiles and radiating health—the great artist, accompanied by her youngest child and most beautiful daughter, descended from an incoming train to begin a six-month vacation here.

She had just completed her longest American tour and returns with the greatest profits made by any artist in concert this season.

Last year Mme. Schumann-Heink bought 3,000 acres here. She plans to make ranches with gardens, barren wastes into orchards and her rancho the garden spot of America.

"Farming," enthused Madame, "next to the rearing of babies, is the most interesting work in the world."

"But the farming, madame, surely you will not hoe?"

"Look at these two hands. I ask you, do they not appear capable? I have raised and worked for my children and they are yet strong—nicht?" Madame held her pink palms upward. One of the most convincing proofs of what she said was their appearance. The fingers are long and slender and young and strong enough to be envied by any woman half the diva's age.

And this can also be said truthfully of her face and form. Mme. Schumann's flamed with health.

"Yes, I shall be getting out and digging like a regular farmer. Oh, that is nothing to dig," she stated. "Once I made a garden at my New York home.

"Ach, yes, it is good to grow fruit, but it is better to be the mother of babies."

Babies Saved From Bolt by Feather Bed

Children Are Found Unhurt in Mattress After Room Is Wrecked by Lightning.

NEW YORK, June 28.—A feather mattress saved two children of Mr. and Mrs. Henry Johnson on the Peter Cortelyou farm, at Franklin Park, near New Brunswick, N. J., when a bolt of lightning struck their bed. The parents were awakened by a tremendous crash and a shriek from the children in an adjoining room. A flash of lightning just as they reached the room revealed a big hole in the roof and one in the floor.

The father obtained a lamp and found the bedstead shattered to pieces. Securely rolled up in the feather mattress, however, were the two little ones, almost suffocated with heat but unhurt.

SWEETPEAS IMPORTED BY AUSTRIAN EMPEROR

Special Cable to The American.

VIENNA, June 28.—Sweetpeas, which were practically unknown in Austria only a few years ago, are now prominent in the Imperial Gardens at Schonbrunn.

The aged Emperor Francis Joseph is the first in Austria to "take up" the sweetpea. The director of the Imperial Gardens was sent to London and brought specimen plants back with him. Now the tables at the castle at Schonbrunn are decorated with sweetpeas in one color or at most two. The Emperor prefers pink and white to other combinations.

Georgia Paint and Glass Co.
35-37 Luckie Street

Jobbers of Alabastine, Kyanize, Liquid Veneer, Keystona, Waxene, Masury's paints and colors, Lucas' paints and stains, Chicago Varnish Company's stains, varnishes and enamels. :: :: ::

We Supplied the Varnish, Stains and Interior Finish for the Hotel Ansley

Chief's Gold Badge Found to be Nickel

New Head of Police Department Finds That Predecessors Had Worn Base Metal Insignia.

PASADENA, June 28.—"Silver Threads Among the Gold," merrily whistled newly appointed Chief of Police W. S. McIntire as he scraped off the gold from the badge that was turned over to him by his predecessor, W. F. Wood, who resigned from the office.

When Wood resigned he presented his successor with the badge containing the words, "Chief of Police, Pasadena." On making a close inspection of the badge, which had long borne a reputation of being solid gold, the new chief observed that it was somewhat tarnished.

A cleanser was then applied, with the result that the badge in a few minutes was a shining nickel-plated star and greatly similar to the other badges worn by the balance of the police department.

Free Market Starts To Cut Cost of Living

San Jose, Cal., Plans To Do Away With Profit Made by Middle Man.

SAN POSE, CAL., June 28.—San Jose hit the high cost of living a solar plexus blow to-day when, under the direction of the city administration, a free market was opened in South Market Street at the City Hall Park.

A score of produce wagons came for the opening, and long before the selling day was over every scrap of salable goods had been disposed of and a crowd clamored for a chance to purchase.

Market Master Joseph Napoli declares that the first day's business demonstrated that producers received 25 per cent more for their sales than they could get from the middle man and that buyers saved a minimum of 25 per cent by doing business directly with the producers.

CONVICTS DINE IN HOTEL THEN SEE MOVING PICTURE

COLUMBUS, O., June 28.—Five penitentiary prisoners, serving sentences ranging from manslaughter to pocket picking, were taken from their cells by an official of the State Board of Administration and treated to a banquet at one of the large hotels. Following the banquet the prisoners were taken to moving picture shows and given an entertainment which they will long remember.

PREACHER DIVORCES HIS WIFE.

OMAHA, NEBR., June 28.—The Rev. F. P. Jolly, formerly of Joliet, Ill., was granted a divorce from his wife, the grounds being extreme cruelty. Mrs. Jolly is now living in Joliet.

JAP EMIGRANTS NOW COLONIZING BRAZILIAN LANDS

1,500 Arrivals But Vanguard of Orientals to Be Sent to South America.

SEATTLE, WASH., June 28.—How Japan is colonizing Brazil was given in detail here with the arrival of the Japanese steamship Sanuki Maru.

Fifteen hundred Japanese emigrants were landed at Santos, Brazil, May 15. They are the vanguard of a great population to be sent to South America to become a part of the first permanent Japanese colony in Brazil under the Sao Paulo colonization agreement recently entered into between Japan and Brazil.

The first award of territory comprises approximately 150,000 acres of agricultural land.

Another Japanese Brazilian colonization enterprise has been completed and passengers of the Sanuki say that the two Governments have arranged for the concession of a considerable area of fertile country which will be settled by Japanese. Settlers for this colony will leave Japan about the end of the present year.

Japanese contract labor is now being sent into South Africa and both Brazil and Peru are being supplied with coolies, who leave Japan under contract with various South American industrial organizations.

Novelties
Unique and Distinctive
Gifts
Souvenirs
Prizes
Paul Elder's Publications
We invite you to visit
The Little Shop
Mezzanine
Hotel Ansley

All tile work, ceramic Mosaic Floors in Lobby, Dining Rooms, Cafe, Manicure Room, Writing Room, Barber Shop, Corridors. The 6x9 Promenade tile in Kitchen, Rathskeller, Buffet and Corridor.

Tile floors and Sanitary Wall Tile in 310 baths, toilets and showers done by

J. E. Hunnicutt & Co.
53 and 55 N. Broad St.

This firm does tile work of all kinds all over the South.

Some of the contracts of tile floors, tile wainscot, promenade tile and terrazzo work that this firm has just completed or is now doing in

Hotels, Courthouses and Public Buildings.

Ansley Hotel, Atlanta, Ga.
Aragon Hotel, Jacksonville, Fla.
H. B. Leveritt Hotel, Bullochsville, Ga
Odd Fellows Building, Atlanta, Ga.
Packard Garage, Atlanta, Ga.
Savoy Cafe, Atlanta, Ga.
Alfriend Building, Atlanta, Ga.
Imperial Hotel, Atlanta, Ga.
DeSoto Apartments, Atlanta, Ga.
Virginian Apartments, Atlanta, Ga.
Fire Department, Atlanta, Ga.
Hernando County Courthouse, Brooksville, Fla.
Tift County Courthouse, Tifton, Ga.
Centro Asturiano Club, Tampa, Fla.
Commercial Bank, Dallas, Ga.
A. & W. Depot, LaGrange, Ga.
Elite Theater, Rome, Ga.
Dr. J. O. Foree Building, Athens, Tenn.
Kibler Hotel, Lakeland, Fla.
Patterson Hotel, Valdosta, Ga.
Trust Co. of Ga., Atlanta, Ga.
Buick Building, Atlanta, Ga.
J. R. Smith Bldg., Atlanta, Ga.
Trinity Church, Atlanta, Ga
Constitution Pub. Co., Atlanta, Ga.
Capital City Club, Atlanta, Ga.
Durant Apartments, Atlanta, Ga.
Mrs. B. E. Lambdin's Apartments, Atlanta, Ga.
Supreme Courthouse, Tallahassee, Fla.
Sumter County Courthouse, Bushnell, Fla.
Vanhuss Building, Lakeland, Fla.
Wichman Bldg., Walterboro, S.C.
Travelers Bank, Atlanta, Ga.
African M. E. Church, Savannah, Ga.
Bonita Theater, Atlanta, Ga.
Goldsmith Apartments, Atlanta, Ga.

Residences.

Mr. B. S. Miller, Columbus, Ga.
Mr. B. H. Hardaway, Columbus, Ga.
Mr. O. C. Bulloch, Columbus, Ga.
Mrs. J. B. Harkisheimer, Jacksonville, Fla.
Mr. John Futch, Jacksonville, Fla
Mr. E. N. Jelks, Macon, Ga.
Mr. Roy Cole, Newnan, Ga.
Mr. T. N. Hobbs, Athens, Ala.
Mr. Edward Inman, Atlanta, Ga.
Mr. R. F. Maddox, Atlanta, Ga.
Col. W. L. Peel, Atlanta, Ga.
Mr. Beaumont Davison, Atlanta, Ga.
Gen. Clifford Anderson, Atlanta, Ga.
Mr. C. V. Rainwater, Atlanta, Ga.
Mr. J. O. Wynne, Atlanta, Ga.
Mr. T. J. Avery, Atlanta, Ga.
Mr. Thos. Erwin, Atlanta, Ga.
Mr. A. B. Buehl, Atlanta, Ga.
Dr. Roy Harris, Atlanta, Ga.
Mr. Ralph Rosenbaum, Atlanta, Ga.
Mr. Frank Ellis, Atlanta, Ga.
Mr. John S. Cohen, Atlanta, Ga.
Mr. W. J. Massee, Macon, Ga.
Mr. Issie Bashinski, Dublin, Ga.
Elberton Brick Co., Elberton, Ga.
Mr. M. A. Westbury, Sylvester, Ga.
Mr. W. B. Lamar, Atlanta, Ga.
Mr. Forrest Adair, Atlanta, Ga.
Mr. George Adair, Atlanta, Ga.
Mr. Frank Adair, Atlanta, Ga.
Mr. A Ten Eyck Brown, Atlanta, Ga.
Mrs. Lena Huntley, Atlanta, Ga.
Mr. Thos. B. Paine, Atlanta, Ga.
Judge T. P. Westmoreland, Atlanta, Ga.

We have hundreds of other satisfied customers. We please others. We can please you. Estimates cheerfully furnished.

J. E. HUNNICUTT & CO.

CONTESTANTS WORKING HARD FOR MORE VOTES

Manager of Pony Race Advises Girls and Boys to Use Follow-Up System.

SYSTEMATIC WORK WINS

Shetlands Are Growing Fat and Strong at Loomis Avenue Stable Where They Are Kept.

The last week of the "clubs of five" bonus offer in The Georgian and American pony contest begins with all contestants straining hard to take advantage of the benefit to be gained by getting subscriptions before the time limit is up.

Standings published in The American show great gains, but they are small compared with the leaps forward which will be shown when the bonus votes are reckoned up for publication in next Wednesday's Georgian. The contest manager believes it will take the office force all of the night of July 5 to make the proper entries.

There also is a bonus of 50,000 votes for the first $30 turned in for subscriptions by any of the contestants. This offer may be withdrawn at any time.

Use Follow-Up System.

The contest manager wishes to repeat his suggestion that contestants take a leaf from the books of the successful business man and institute a "follow-up" system. A list of those whose subscriptions expire soon should be made, and all such subscribers visited with a request for a renewal. Nine times out of ten, a renewal is easier to get than the first subscription, for at the end of a short trial the subscriber generally gets to like The Georgian and American so well that he wants to continue.

It is systematic work of this sort which counts for more than the spurts of a day or two, which, while they may yield remarkable results, are not frequent enough to build up totals to the point where the contestant can feel sure of a pony.

None Sure of Winning.

No contestant has a right to feel sure of winning as yet. There is not a boy or girl in the race who can not be passed by an energetic rival, and some who are leading now have a very poor start, indeed.

Meanwhile, the ponies are "eating their heads off" at 55 Loomis Avenue, where their future owners are invited to call and see them. All are rounding into great shape, and they are prettier every day. It is going to be a hard task for the winners to pick the ponies they like best from the splendid bunch The Georgian and American have bought.

"I subscribed to The Georgian and American a week ago, and the paper has not begun to come to my home yet," is a complaint heard every now and then.

Usually it develops that the subscriber gave his money to one of the contestants, and that the contestant is "holding back."

This is poor policy, particularly if it is a short-term subscription, for when a contestant treats a subscriber in this way the man is not going to be as willing to give the contestant his renewal.

"Don't hold back," is the advice of the contest manager—and he knows best.

I nominate, as a candidate in **The Hearst's Sunday American and Atlanta Georgian** Pony Outfit Contest:

Name .....

Address .....

Nominated by .....

Address .....

GOOD FOR 1,000 VOTES.

Only One Nomination Blank Can be Voted for Any Contestant.

BONUS OFFER IN PONY CONTEST GIVES 1 WEEK MORE OF OPPORTUNITY

Wanting to win and working to win differ widely. Working to win is what counts, and working to win now, while the special bonus vote offers are in effect in The Georgian and American pony contest.

July 4 means more than cannon crackers, picnics and general celebrations to the pony contestants. It means, to them, the end of one of the bonus offers, and July 4 is little more than a week away.

Clubs of five subscriptions, yearly, half-yearly, or for three months, bring great rewards until the expiration of the period thus limited. And "when the polls close" for these club bonus votes the office force of the contest manager expects an all-night session reckoning up the strength of the many candidates.

Some have brought in five subscriptions at a time to take advantage of the bonus. Others have brought them in one, two or three at a time. In either case, the clubs will be credited accurately. And overnight the standings will seem to have doubled, though the bonus votes represent weeks of work.

The ponies now are at 55 Loomis Avenue, where contestants are welcome. If they arrive at the right time they will see the ponies being exercised.

District Number One.

To the candidate in this district having the highest number of votes will be awarded a Shetland pony, cart and harness complete, valued at $300.

To the candidate in this district having second highest number of votes will be awarded a Shetland pony, saddle and bridle complete, valued at $200.

To the candidate in this district having third highest number of votes will be awarded a pretty gold watch, valued at $15.

To the candidate in this district having fourth highest number of votes will be given a silver watch, valued at $7.50.

Miss Frankie J. Smith	119650
Josephine Simril	118405
Helen Brantley	117135
Miss Margaret Lewis	114795
George Rosser	107560
Edgar Watkins, Jr.	71955
Miss Louise Thompson	45480
Hillman McCalla	43245
Jacob Patterson	35850
Janet Oxenham	32850
Miss Mildred Stewart	31900
Mollie Lee Kendall	26680
Willie Ivey Wiggins	21530
Hugh B. Luttrell	19500
Miss Edith Clower	16385
Andrew May	10725
Wyman Conard	8350
Jack Papas	8300
Harold Holsonback	8200
Miss Estelle Sullivan	6850
Philip S. Reid	6305
Dorothy Stiff	6300
Sidney Clark	6200
John Dunwoody	5780
Louise McAllister	5300
Albert Smith	3755
Nellie Martin	2410
Thomas M. Price	2390
Pauline Trull	1915
Glenn Moon	1800
Miss Christa Powell	1780
William Eisle	1740
James Grubbs	1500
Ottie Mae Dedman	1130
Donovan Owens	1125
Eugene Morgan	1100
Foland Gwin	1000
T. L. Heshall, Jr.	1000
Miss Louise McCrary	1000
Miss Sudie King	1000
Miss Gaynell Phillips	1000
Miss Mary E. Peacock	1000
Robert A. Harden	1000
Miss Ruth Grogan	1000
H. E. Watkins, Jr.	1000
Olff Moody	1000
William Ernest	1000
Arthur Pepin	1000
Lillian Smith	1000
Chas. Johnson	1000
Frank Price, Jr.	1000
Morgan Glover	1000
Chas. Whitner, Jr.	1000
Jack Shinholser	1000
Donald Kellar	1000
Annette Jamerson	1000

District Number Two.

To the candidate in this district having the highest number of votes will be awarded a Shetland pony, cart and harness complete, valued at $300.

To the candidate in this district having second highest number of votes will be awarded a Shetland pony, saddle and bridle, complete, valued at $200.

To the candidate in this district having third highest number of votes will be awarded a gold watch, valued at $15.

To the candidate in this district having fourth highest number of votes will be awarded a silver watch, valued at $7.50.

Miss Robert Harbour	150830
Miss Idele Shaw	115805
Eugene Willingham, Jr.	114610
Paul M. Clark	105395
Edmund Hurt	103540
Miss Elizabeth Garwood	87805
J. W. Collins, Jr.	77950
Miss Lottie McNair	75805
Miss Marjorie McLeod	69500
Miss Virginia Jackson	40850
J. Edgar Sheridan	15900
Elsie Gosnell	12305
Robert R. Andrews	9300
William Wellborn	8250
Robert Wood	8215
Miss Edith Gray	7450
Willie Harden	6785
Miss Virginia Watson	6300
Charles J. Kellogg, Jr.	6200
Edgar Sweetber	3130
Clinton Hutchinson	3050
Buel Crawley	3025
Miss LaRue Church	2615
Miss Elizabeth Downing	2300
Max Clein	1310
Sarah Paxton	1305
Miss Lucy Withers	1140
Maurice McGairy	1010
Martin Comerford	1000
Ralcy Ray	1000
Miss Catherine Fussell	1000
Nick Caroli	1000
W. Samet	1000
Ed Ferguson	1000
Pierce Smith	1000

District Number Three.

To the candidate in this district having the highest number of votes will be awarded a Shetland pony, cart and harness, complete, valued at $300.

To the candidate in this district having second highest number of votes will be awarded a Shetland pony, saddle and bridle, complete, valued at $200.

To the candidate in this district having third highest number of votes will be awarded a gold watch, valued at $15.

To the candidate in this district having fourth highest number of votes will be awarded a silver watch, valued at $7.50.

Willetts Matthews	114115
Charles L. Stevens	111650
Mildred Brickman	99510
J. P. Goets, Jr.	93285
Miss Mary Wells	81630
Miss Alma Coleman	25650
Miss Mabel Bracewell	17980
Annie Mealor	9200
Harry Brown	7200
Marion Wells	6395
Joe R. Smith	6130
Ernest E. Hamorick	3200
Annie S. Slatton	2895
Miss Evelyn Oxford	1825
Howard Grove	1125
Claudia Cochran	1060

District Number Four.

To the candidate in this district having the highest number of votes will be awarded a Shetland pony, cart and harness, complete, valued at $300.

To the candidate in this district having second highest number of votes will be awarded a Shetland pony, saddle and bridle, complete, valued at $200.

To the candidate in this district having third highest number of votes will be awarded a gold watch, valued at $15.

To the candidate in this district having fourth highest number of votes will be awarded a silver watch, valued at $7.50.

Florence Greenoe	116,375
Fannie Mae Cook	114850
Oscar Eugene Cook	111225
Herbert Chapman	110950
W. H. Hamilton, Jr.	105925
Nathaniel Kay	104260
Eleanor Raoul	100180
Myrtle Jones	47815
H. L. W. Brown	46180
J. Walling Davis	27300
Miss Annie Graham	17895
Miss Wilhelmina Tucker	16750
Miss Ida Bloomberg	10300
James Eden	8900
Charles Ernest Vernoy	7800
Vivian Broom	7800
Lillian Maurenberg	7800
Miss Beatrice Brunson	4550
Ida G. Fox	7300
Miss Alice Feldman	7000
Miss Meta Fichett	6300
Milton Holcombe	5025
Annie Slatten	4125
Howell Conway	3650
Estelle Honer	3400
Raymond Smith	2575
Miss Marie Toy	2465
Gladys McClellan	2800
Louis Whitman	2340
Ralph Rose	1795
Agnes Shatren	2335
Guy Quillian	1615
John Thrasher	1425
Paul Theodown	1420
Roy Young	1400
William Henderson	1290
Louise Simpson	1290
Sam Nance	1250
Mose Gold	125
Miss Susie Black	1230
Miss L. E. Abbott	1000
Miss Lovie C. Dean	1000
Frank Henley	1000
Miss Annie Mae Hilsman	1000
Lynn A. Hubbard	1000
Harry Stane	1000
Miss Sarah Whitaker	1000
Miss Margaret White	1000
R. H. Brown	1000
Hugh Terrell	1000
Miss Carlotta Burns	1000
Lowell Battle	1000
Miss Lillian L. Brown	1000
Miss Marion Overstreet	1000
Jack Elman	1000
Eugene Bayliss	1000
Esther Hutchins	1000
Valentine Jenkins	1000
Sam Silverman	1000
Wm. J. White	1000

District Number Five.

To the candidate in this district having the highest number of votes will be awarded a Shetland pony, cart and harness, complete, valued at $300.

To the candidate in this district having second highest number of votes will be awarded a Shetland pony, saddle and bridle, valued at $200.

To the candidate in this district having third highest number of votes will be awarded a gold watch, valued at $15.

To the candidat in this district having fourth highest number of votes will be awarded a silver watch, valued at $7.50.

Richard Rainey	106080
Frank Ison, Jr.	103245
Emery Ward	90820
Miss Louise Chewning	51705
Rosemund Humphries	47530
Miss Margaret Le Feure	42950
Harnden Thomas	37590
John Baker Long	12500
Chas. B. Alverson	8200
O. H. Gintzen	7300
Miss Lucille Berry	6705
Sallie Evans, Douglasville	6300
Miss Mary Holloway	5600
Roy Coleman	3340
Luna Stewart	3200
Wm. Hood	3250
Miss Frances Summers	2120
Merriot Brown Reid	1175
Wm. J. White	1000
Rosa Belle Edison	1000
Ethel Van Horn	1000

District Number Six.

To the candidate in this district having the highest number of votes will be awarded a Shetland pony, cart and harness, complete, valued at $300.

To the candidate in this district having second highest number of votes will be awarded a Shetland pony, saddle and bridle, complete, valued at $200.

To the candidate in this district having third highest number of votes will be awarded a pretty gold watch, valued at $15.

To the candidate in this district having fourth highest number of votes will be awarded a silver watch, valued at $7.50.

William Turner	105675
Edward DeLoach	101170
Agner Meara	80350
Miss Beverly Swanton	55585
Miss Susanne Springer	34795
Fred Vickery	24615
Edgar Wilson	24035
Nathan Minsk	19200
J. T. Sewell	11200
Grady Harris	9400
John Lovett	7600
Richard Kell	6200
George Nelson Baker	5100
Francis Summers	4625
Gay Reynolds	3005
Angie C. Newton	3000
Miss Ora F. Dozier	2690
Miss Alma Hudson	2350
E. F. Marquett	2255
Edith Clower	2100
Miss Grace Davis	1000
Gregory J. Eaton	1000
Benjamin F. Safiets	1000

District Number Seven.

To the candidate in this district having the highest number of votes will be awarded a Shetland pony, cart and harness, complete, valued at $300.

To the candidate in this district having second highest number of votes will be awarded a Shetland pony, saddle and bridle, valued at $200.

To the candidate in this district having third highest number of votes will be awarded a gold watch, valued at $15.

To the candidate in this district having fourth highest number of votes will be awarded a silver watch, valued at $7.50.

A. Morrison	40375
Chas R. Walker, Jr.	45705
Philip Gilstein	37195
George H. Melton	38315
Henry Hull	25780
Lawrence McGinnis	25900
James Allen	18005
Clyde Mitchell	12550
Fannie Bettis	11600
Joy Carroway	9800
Miss Inez Kimberly	8200
Joe DuPre	3455
Claude Higgins	2350

City Carriers and Newsboys.

To the candidate in this district having the highest number of votes will be awarded a Shetland pony, cart and harness, complete, valued at $300.

To the candidate in this district having second highest number of votes will be awarded a Shetland pony, saddle and bridle, complete, valued at $200.

To the candidate in this district having third highest number of votes will be awarded a pretty gold watch, valued at $15.

To the candidate in this district having fourth highest number of votes will be awarded a silver watch, valued at $7.50.

Mose Brodkin	178345
Ross Greer	145225
Raymond Wilkinson	140385
J. E. Moore	138940
John Trimble	122735
Harold Hamby	114650
O. B. Bigger	108115
St. Leonard Veitch	95280
Irvin Willingham	92950
Roy Cook	95715
Norman Gooch	15000
Powell Pendley	14825
Harold Turner	14500
Sterlin Jordan	12300
Everett J. Cain	10400
Royal Barbour	9340
Bonnell Bloodworth	5000
R. S. McConnell	3200
L. M. Harrison	1560
Johnnie Evans	1000

Out-of-Town Agents and Carriers.

To the candidate in this district having the highest number of votes will be awarded a Shetland pony, cart and harness, complete, valued at $300.

To the candidate in this district having second highest number of votes will be awarded a Shetland pony, saddle and bridle, complete, valued at $200.

To the candidate in this district having third highest number of votes will be awarded a gold watch, valued at $15.

To the candidate in this district having fourth highest number of votes will be awarded a silver watch, valued at $7.50.

Chas. E. Crawford, Chipley	58600
John Martin, Jr., Columbus, Ga.	58580
Roy Johnson, Thomaston, Ga.	49180
Thos. W. Rylee, Gainesville, Ga.	46370
Jake Palmer, Murphy, N. C.	35920
Lee Bowden, Athens	32370
Chas. Barron, R. F. D., Atlanta	30230
Ambrose Scarboro, Royston, Ga.	27460
A. Stewart, Macon, Ga.	17890
H. K. Everett, Calhoun, Ga.	17565
Leon Spence, Carrollton, Ga.	17320
Jos. Milam, Cartersville, Ga.	15330
Leon B. Spears, Woodstock, Ga.	12515
M. E. Dasch, Stone Mountain	52950
J. S. Plunkett, Carey Sta. Ga.	12495
Angus Craft, Hartwell, Ga.	9350
Sidney Wing, Decatur, Ga.	8300
Leckie Maddox, Newnan	8120
Robt. Newby, Vienna, Ga.	7410
Ralph Turner, Opelika, Ala.	6740
Gladys Daniels, Bolton	5700
Ora Lyons, Griffin, Ga.	5535
R. E. Hudson, Unadilla, Ga.	5300
Aubrey Hopkins, Anderson, S.C.	4800
H. Esserman, Rome, Ga.	4200
Marvin Collier, Barnesville	3650
John Toler, New Orleans, La.	3600
Alfred Chappelle, Sparta, Ga.	3400
M. Tarpley, Fairburn, Ga.	3300
James Wilkins, Gaffney, S. C.	2225
Chas. B. Havey, Lithonia, Ga.	2065
L. Bennett, Brunswick, Ga.	1000
Hugh Parrish, Adel, Ga.	1000
Paul Swint, Gibson, Ga.	1000
X. N. David, Cedartown, Ga.	1000

Georgia School Boys and Girls

To the candidate in this district having the highest number of votes will be awarded a Shetland pony, cart and harness, complete, valued at $300.

To the candidate in this district having second highest number of votes will be awarded a Shetland pony, saddle and bridle, complete, valued at $200.

To the candidate in this district having third highest number of votes will be awarded a gold watch, valued at $15.

To the candidate in this district having fourth highest number of votes will be awarded a silver watch, valued at $7.50.

M. Means, Meansville	51895
Ambrose B. Tribble, Lithonia	58530
Gertrude Moseley, Menlo	56080
John Logan, Gainesville	55250
Ben Steinberg, Cartersville	51680
Lois Casey, Chattahoochee	50090
Chas. E. Kelly, Cartersville	47840
Margaret Danner, Doraville	46425
Patrick Jones, Macon	45225
(Eillie) Wm. L. Campbell, Norcross, Ga.	38605
James Leak Reeves, Madison, Ga.	36000
Virginia McCowen, Marietta Car Line	34250
D. W. Spain, Talbotton, Ga.	30605
Clifford Henry, Carrollton	29385
Mary Allen, Macon	28905
Mary Caldwell, Chipley	19940
R. C. Overstreet, Sylvania	19500
Maxwell Aubrey, Bolton	19495
Paul Jossey, Forsyth	17955
Ennis Spinks, Chipley	17900
Blake Nichols, R. F. D., Atlanta	16795
Miriam Stansell, Gainesville	15050
Elmer Towns, Social Circle	13805
Landrum Grey	12650
Cary Brazil	12600
Reginald Houser, Macon	12360
Raleigh Wilkinson, Athens	11550
Esther Boorstein, Covington	10750
Warner Webb, Griffin	10350
Ernest F. Carlisle, Jr., Griffin, Ga.	8450
H. E. White, Flovilla	8405
O. S. Morton, Raymond	8390
W. B. Dismukes, Mystic	8230
Grady W. Griffin, Athens	9300
Ora Lyons, Griffin, Ga.	8125
Susie Glenn, Social Circle	7950
Wm. Tillaferro, Mansfield	7350
Emory Steele, Commerce	7200
Belle Ragsdale, Lithonia	7190
Edmund A. Lively, Birmingham, Ala.	21305
Rodney Stephens, Abbeville, S. C.	16500
Geo. W. Chamlee, Chattanooga, Tenn	16025
Miss Dorotay Davis	12235
Chas. E. Briley, Jr., Charleston	8100
Henry Hicks	7350
J. T. Well, Jr.	7350
Pauline Trull	7300
Janette Gerelde, Pensacola, Fla.	6875
Miss Annie McCarrell	3450
Novel Wheeler	2350
George Andrews	2100
Lindsay W. Graves	1045

School Boys and Girls Outside of State of Georgia.

To the candidate in this district having the highest number of votes will be awarded a Shetland pony, cart and harness, complete, valued at $300.

To the candidate in this district having second highest number of votes will be awarded a Shetland pony, saddle and bridle, complete, valued at $200.

To the candidate in this district having third highest number of votes will be awarded a gold watch, valued at $15.

To the candidate in this district having fourth highest number of votes will be awarded a silver watch, valued at $7.50.

McGee Hunt, Westminster, S. C.	53460
Fain E. Webb, Jr. Piedmont, Ala.	53415
Lena Mae Smith, Knoxville, Tenn.	52995
Elmer Cooper, Greenville, S. C.	52000
Willie Finlay	51300
Robert Hyatt Brown	48805
Miss Lyldia Bemley	27200
Ralph Turner	23350

Fortune in Gold Awaits Claimants

Insane Kansas Woman Leaves Bag of Nuggets and Dust Worth $10,000.

HUTCHINSON, KANS., June 28.—A bag of gold nuggets and gold dust worth $10,000 awaits any heirs who may be found to the estate of Mrs. Ann M. Bernhart, who died recently in Davenport, Iowa, according to the announcement of G. M. Duckworth, administrator.

Several years ago Mrs. Bernhart was adjudged of unsound mind. Duckworth was named her guardian. The cottage here where she lived alone was closed and she went to an asylum. Upon her death Duckworth thoroughly searched her cottage. The nuggets and dust in small bags were found secreted in the dwelling.

THE main office counters, interior finish for dining room, lobby and buffet for the Ansley Hotel were manufactured by the

Colcord Lumber Co.

A. R. COLCORD, President

Phone M. 3598

The

Electricity

For

Light and Power

Throughout the

Hotel Ansley

Is

Central Station Current

Furnished By

Georgia Railway & Power Co.

Contract Dept.

Phone 4945

P-R-I-N-T-O-R-I-A-L-S

No. 162

The Advertising Value *of* Good Stationery!

—can not be overestimated. It compels admiration, cultivates confidence, influences regard, and advertises you as successful and progressive. We operate two distinctly different yet equally popular processes. STEEL DIE ENGRAVED and LITHOGRAPHED STATIONERY. Both have equally ardent devotees—your good taste will be sure to decide one or the other, for in the matter of good stationery these two methods have no substitutes. Samples mailed interested parties on request. Sketches submitted for approval.

BYRD

Printing Co.

Lithographers, Steel Die Engravers, Printers

46-48-50 W. Alabama,

Atlanta.

Phones M. 1560-2608-2614.

WHAT ATLANTA MANUFACTURERS AND JOBBERS ARE DOING

MANUFACTURES DINNER PLANNED FOR EVE OF 4TH

New Ansley Hotel Will Serve Atlanta Factory Owners to the Number of 200.

HOME EXHIBIT PLANS TOPIC

Brooks Morgan Has Definite Proposals for Acceptance or Rejection—Pledges Desired.

Atlanta manufacturers, to the probable number of 200, will gather on the evening of July 3 at the Ansley Hotel for a dinner.

The object of the dinner is to discuss the proposed permanent exhibit of Atlanta-made goods, and at the same time, to discuss the advisability of holding the annual temporary exhibit, such as was held last year at the time of the Southern Merchants' Convention.

The dinner had been set for June 24, but the unavoidable absence from the city of Brooks Morgan necessitated a postponement.

The new date was set at an informal conference of Mr Morgan, Wilmer L. Moore and Walter G. Cooper held Wednesday.

Invitations to the big "Manufacturers' Dinner" will be sent out at once, and a general response is expected.

At the dinner, Mr. Morgan will lay before the manufacturers definite proposals for lease or purchase of buildings suitable for the installation of a manufacturers' exhibit. It will, in brief, be a "show down." The permanent exhibit project has been gone over thoroughly. The manufacturers have seen Chattanooga's display, and they have learned in detail of New Haven's success. There has been plenty of time for them to make up their minds. At this dinner they are expected to signify what they intend doing.

If, as is expected, the will of the manufacturers is seen unanimously in favor of the exhibit, a start will be made. But the backers of the project do not wish to start unless they have assurance of 200 exhibitors and 40,000 or 50,000 feet of floor space.

Strenuous Work Done Preparing for Convention.

When the four or five thousand merchants from all over the South gather in Atlanta for their convention, during the first two weeks of August, it is doubtful if any of them will be able to realize the care and effort that has been expended to make their meeting a success.

For instance, one energetic committee has been toiling throughout the hot week in an effort to raise funds for the entertainment of the visitors. As a result of their conscientious endeavor, the Merchants' and Manufacturers' Association sees its way clear, as to finances, to play host to the gathering.

Another committee has been hard at work preparing the program. The program is to be an elaborate affair. Three or four topics a day will be discussed, and most of the discussion will be in the shape of five-minute addresses. The traveling men are doing yeoman's work in finding the good speakers scattered throughout the territory, men who have opinions worth hearing and experience likely to be helpful to other merchants in their lines.

Moving Big Concern Takes Almost Week

Dougherty-Little-Redwine Co. Get to Temporary Quarters by Dint of Hard Work.

Almost a week has been required for moving the Dougherty-Little-Redwine Company from its old home in North Pryor Street to temporary quarters at 30-32 South Pryor Street. It is estimated that about forty boxcar loads of goods were moved, the stock being valued at $150,000.

"That amount of silks would not make much of a showing, but when it comes to underwear, it is a different story," remarked J. Little.

Jordan Thinks Europe's Land Banks Ideal for South

Cheap Loans on Farm Lands Spell Financial Independence for Cotton Grower, He Says.

Special Cable to The American.

By COLONEL HARVIE JORDAN.

(Member of the American Farm Credits Commission and President of the Southern Cotton Association)

OLDENBERG, GERMANY, June 28.—The capitalization of Southern cotton growers through the mortgage bank system, giving them mortgage loans at low interest with easy payments, would completely reorganize the cotton-growing industry of the South. I am convinced that the land mortgage business in America can be systematized along the lines of similar mortgage systems in Europe.

If this is done it will bring a new era of prosperity to the South and greatly increase the cash returns from cotton, which now represent practically the entire balance of trade of the United States.

Southern cotton growers to-day are just one year behind financially. They have been behind since the Civil War.

The curse of the cotton farmers is the store lien system, under which they are obliged each spring to purchase their supplies on credit from the supply merchants. Frequently farmers pay 50 per cent or more in excess of the cash price of goods for the privilege of this credit. Moreover, the supply merchants secure absolute control over the farmers.

Marketing Is Hurried.

The cotton crop has to be marketed as soon as harvested. Farmers have practically no control over the marketing. This is because they have no financial independence. The American commission has studied the mortgage systems which place European farmers in far stronger positions as borrowers than our own farmers. In America we still are clinging to the antiquated practice of forcing short-time loans on the agriculturist.

European farmers borrow through an intermediary society and enjoy as strong positions as any railroad or municipality. If our Southern farmers mortgage their land they must pay back the entire principal in lump sum in a few years, else pay a costly commission for renewal. So long as this is true naturally the farmers won't mortgage their land until actually pressed to the wall.

In contrast to this European farmers repay their loans in small annual installments. So long as they meet their interest payments they can never be sold out. Their entire payments for both interest and principal amount to less than our farmers frequently are required to pay for interest alone.

Cash Basis Possible.

If Southern farmers can get a device to act as their agent in borrowing and can capitalize their land holdings on terms that will permit them to repay little by little, we can put the cotton-growing industry of the South on a cash basis. This would enable our farmers to buy on a cash basis and secure financial independence. It would break the power of the supply merchants. It would be the surest way to a New South. A New South would mean prosperity to the nation.

There is no theory in this proposition. I have studied these mortgage systems here. They are straight business enterprises that we Americans can adopt perhaps improve upon. The Legislature of every State in the Union should take this matter under consideration.

When currency reform is enacted in the United States this should form part of the program. Farmers never up to this time had any consideration whatsoever given their requirements as borrowers. In currency or banking legislation they have been left to get along as well as they could. This has been largely responsible for the financial positions of the Southern farmers to-day.

Men's Hats For Next Fall Pert Affairs, Blue and Green

Fall, 1913, hats for men are being shown by jobbers in Atlanta.

Take them big and large, they deserve the name the women give their headgear—they are "creations."

One "creation," for instance, is green velour, with a little bow at the back, and a button-hole stitched edge.

Brown-Perryman-Greene Company say velours, particularly in blue and green, are "the thing" for fall. Velours retail from $3.50 to $7.50.

The "Trooper" shape is proper. To make a "Trooper" shape, punch out a crown, then strike it with the edge of the hand, lengthwise. That's all.

Another "creation" particularly fetching is blue, with red, white and blue stitching which runs up and down the crown and around and around the brim. A button is in the geometrical center of the crown.

Perhaps the best of the bunch, to many tastes, is a green felt hat, "Trooper" shape, of course, with "zebra" finish. "Zebra" finish means that it is 'self-striped." Alternate stripes are smooth, the others are unfinished—fuzzy, in a word. The stripes are something less than half an inch wide, and run vertically on the crown. The hat really is not "freaky." It is attractive.

Other soft hats are lined with gay silk, have welt edges, or are otherwise adorned.

Brand-new is a chinchilla hat. Corduroy and cloth of all kinds will be much in vogue this autumn.

Caps promise to continue their unprecedented popularity. They come in all patterns—one, for instance, a "cubist" design in maroon and tan.

For the man who will wear a derby, regardless, it may be news to know that the derby crowns will be a bit higher this fall, the brims about the same. Crowns seem to be working back from the flat effect of a year back to the old-fashioned high crown. They change a bit each year.

Boys—the little fellows—wear telescope shape hats, while you can't give them to their elders.

Of course, this takes no account of the "staples"—the conservative styles which never change.

LUMBER SALES SHOW BUILDING KEEPS UP WELL

Dealers in Supplies Tell of Big Things in Prospect for the Coming Autumn.

Dealers in lumber, brick, cement, plaster and building supplies report that Atlanta is going straight ahead in its expansion.

Unanimously they report good trade. One particularly encouraging feature, according to their expressions, is the steady increase in the number of small residences, homes costing between $3,000 and $4,000, seeming to predominate.

Furthermore, building supplies dealers are unanimous in saying that there are great plans in store for fall. If all rumors are to be believed, property owners are contemplating improvements at almost a "boom" rate as soon as summer is past.

Paint dealers also are cheerful. They report contractors figuring on work far ahead, and also general activity in refurnishing buildings which are not new, but which are being remodeled to meet the city's growing needs.

Expressions from dealers in these lines follow:

V. H. Kriegshaber: "Our observation is that there is a good deal of building contemplated—in the wind, so to speak. When conditions settle down this fall, we look for an excellent trade in building supplies."

Randall Bros.: "Our business is better than it ever has been in lumber and building material. The increase has come from the increase in medium priced houses, residences to cost between $3,000 and $4,000.

"It is hard to tell about the fall, but we look for a good trade. Prices are a little lower. This always is the case in June and July. There will be a reaction in August and September, and quotations will be stronger. This is the history of every year."

Willingham-Tift Lumber Co.: "Business has been quite brisk up to the present time, with particular activity in the erection of small houses. This looks to us like the right time to build, for prices, in our opinion, are at the bottom."

Sciple Sons: "Business is fairly good at the present time, and it is picking up rapidly. We look for a very good trade for the rest of the year. The market is steady, still prices are reasonable and it is a good time to build. We notice a revival particularly in the erection of small houses."

Dozier & Gay: "From the number of contractors who are figuring on painting to be done between now and fall, we look for a big business.

"Every indication is that a large number of new homes are to be built, and there are rumors of several large buildings for wholesale houses and small factories.

Trained Men Great Need Of Business World To-day

Germany and other European countries are far ahead of the United States in the matter of commercial education. This point was brought out in a speech before the annual convention of the National Association of Credit Men at Cincinnati.

"The annual losses by reason of failures in the United States amount now to some $200,000,000," said Mr. Gaehr, "or over $2 per capita. To put it concreately, the national annual loss from bad debts equals one-half the estimate cost of the Panama Canal.

"Professor Munsterberg of Harvard University observes that a great difficulty of our educational system has been that it does not teach a man to find himself, and when he learns his strong and his weak points, his real inclinations toward and qualifications for a pursuit in life, it is usually too late.

"We find the highway of commerce and life marked with sad monuments of men crushed under the wheels of progress who would have made a success in life had they had the proper direction and counsel and had they been taught to fashion their thoughts to fruitful issues, men who could and should have been helped to usefulness.

"A further difficulty is that the vocational demands are not sufficiently fixed and brought to the attention of the younger generations. They know comparatively little of the inner labors, the inner values, and inner difficulties of various professions and callings.

"Then, too, in many cases trivial chance influences decide the choice of a vocation. Young men often drop into a place, rather than deliberately choosing business as a life vocation.

"The need of better trained men, especially commercially, made itself felt several years ago, and as a result a number of universities and colleges of high standing organized schools of commerce, Harvard University ranking its School of Business Administration as one of the graduate schools. Several cities have established high schools of commerce, yet the schoolmaster and the business man are still too far apart.

Auto Sales Gaining Over Last Season

Business Gradually Working to Credit Basis—Men Buy Cars as They Buy Homes.

"So far as we are able to judge from the business done by our clients, automobile sales in Atlanta have been exceptionally good for the period which began January 1," says Joseph N. Moody, of the Auto Credit Sales Company.

"The automobile firms whom we represent as a credit clearing house report an increase over last season.

"Sales probably would be larger yet if we did not check them. Amusing as the idea may seem, we are in a sense philanthropists, for we are saving the people from themselves, in this way: Suppose a man with moderate income tries to buy an auto on time. We investigate carefully. If he has a family of girls, let us say, all living at home, and no income but his salary, we turn him down. If he had a family of boys, all working and able to help purchase a car, all well and good.

"The automobile business is working more and more toward a time basis. A man buys his motor car now just as he would buy his home—on payments. I believe the future will see 90 per cent of the business done in that way."

City Salesmen Take Outing; Truce Kept

Jobbers Agree Not to Scout for Business During Absence of Their Representatives.

City salesmen will be conspicuous by their absence this week. The grocer or dry goods merchant who needs to replenish his stock must telephone to his jobber. The jobbers have agreed not to solicit business for the week, but just to take what comes to them in the natural course of events.

The reason for this strange pact is that the jobbers are on their annual outing at the Isle of Palms, near Charleston, S. C.

In order not to take advantage of their absence, fifty or more jobbers signed a formal agreement of neutrality for the week, and O. T. Camp, president of the Retail Grocers' and Butchers' Association, sent a letter to all members of his organization acquainting them with the state of affairs, and asking that they fill urgent needs only, by using the tele-

SELLING NOTES.

The heavy demand for sport coats this season is helping the dress goods trade over some rough spots. Chinchillas and eponges are used principally in the manufacture of these garments, and makers and wholesalers of these fabrics are doing a good business in them.

The firmness of 39-inch, 80 squares, is one of the features of the print cloth market at the moment. Printers have taken this construction in good quantities, and as a result of curtailed production by the mills the supply has fallen somewhat behind the demand.

A thing that is regarded as a good omen for the future of the men's wear fabrics trade is the promptness with which the manufacturing clothiers are settling up their accounts with the mill agents. In view of losses sustained by the clothiers as a result of the strike earlier in the year this action on their part is said to indicate the thorough soundness of the clothing industry.

VOLLMER MANUFACTURING COMPANY
Moore Building
ATLANTA, GEORGIA
MAKERS OF FINE JEWELRY
Special Designs in Platinum
Engravers *Diamond Setters* *Watchmakers*
Specialists in Jewelry Repairing

WHAT DOES IT OFFER?

That's the question every wise merchant mostly considers in selecting his shoe market.

Briefly, here are the advantages offered by the RED SEAL Shoe Factory, located right here in Georgia, to the merchants of the South:

1st. The quickest and most convenient service. Our mail order system will enable you to keep your stock sized up from week to week, to do a bigger business on a smaller stock. It eliminates any accumulation of dead styles, and our nearness to you means quite a saving in freights.

2nd. RED SEAL Shoes are the best advertised in the South. Buying a well-advertised line is the next thing to buying a well-established business.

3rd. Style and Values. It would be easy to say right here "they're the best in the world." Any manufacturer can and most of them do modestly claim that about their goods. It doesn't prove anything. We simply invite comparison on style, quality and value between RED SEAL Shoes and any competitive line on the market.

Thousands of money-making Red Seal dealers and millions of satisfied wearers make us confident of your verdict.

A postal will bring catalog or salesman without obligation on your part.

J. K. ORR SHOE COMPANY
Red Seal Factory
Atlanta, Ga.

Mail orders on way same day

ALL HANDS POINT TO BIG 4 PEANUT PRODUCTS
SELL SINGLETON'S
Peanut Products
FOR SURE and STEADY PROFITS
157½ Whitehall. Phone Main 665.

DIXIE PICKLE AND PRESERVING CO.
Manufacturers of
Pure Apple and Distilled Vinegar, Catsup, Pickles, Mustard, Pepper Sauce, Sauer Kraut, Jelly, Etc.
CANNED GOODS
364 to 378 Marietta Street, Atlanta, Ga.

Write for our latest Catalogue. The leading merchants are adding the 5c and 10c departments. Why not one for your town?
McCLURE 10c CO., 47-49 S. Broad St.
Give Your "DIMES" a Chance

A FREE TRIP
To Atlanta is available to the merchant who buys an adequate bill from the members of the Merchants' Association.
Write to
H. T. Moore
SECRETARY.
Rhodes Building, Atlanta.

STATIONERY MADE BY A SOUTHERN FACTORY

Here in Atlanta is a factory that makes Tablets, Box Papers, Envelopes and School Stationery—the only factory of its kind south of the Ohio River—the largest south of New York. One of our specialties is

TUBEROSE
"Particular Paper for Particular People"

Put up in Tablets, Pound Papers and Box Papers; one of the best qualities on the market.

Our new 500-page catalog, showing these and other goods, will be ready August 1. Ask for a copy, Mr. Merchant.

MONTAG BROTHERS
Manufacturers---Jobbers---Importers
10-12-14-16-18-20 Nelson St. ATLANTA

Make your Vacation pay. It's perfectly possible to draw big dividends from it if you want to.

Suppose you got only one revolutionizing idea out of the Merchants' Convention. Suppose you carried that idea home under your hat and dropped it into the part of your business that most needed it.

And suppose that from that one idea came a new development in your merchandising that made two profits grow where only one grew before---

Wouldn't it pay you pretty well to have come to the New Idea plant?

That's exactly what the SOUTHERN MERCHANTS' CONVENTION is going to be---a New Idea plant.

You can see, hear, observe, study at close range the ideas and the methods of the merchants and the thinkers who have done Big Jobs.

And incidentally you can have the best social time that the Best Social Committee in the world can get up for your pleasure.

ATLANTA, AUGUST 4-15
MERCHANTS AND MANUFACTURERS ASSOCIATION

RUSSIA SEEKING U. S. FRIENDSHIP IN NEW TREATY

Renewal of Pact Abrogated by Congress Is Proposed by Diplomats of Czar.

JEWISH QUESTION RISES

Washington Is Silent, but Understanding Is That Bryan Is Willing to Renew Negotiations.

WASHINGTON, June 28.—Russia has asked the United States Government to take up the question of a renewal of a treaty of amity and commerce. The treaty of 1832 on that subject was abrogated out of hand by the Congress of the United States.

Secretary of State Bryan said today that the question of renewing negotiations had been discussed with the President, but that there was nothing yet to state in the way of detail.

It has been stated to Russia, however, that the United States is willing to resume negotiations which had been commenced during the administration of the office of Secretary of State by Mr. Knox.

Two Diplomats Suggested.

The President is soon to appoint an Ambassador to the Court of St. Petersburg and the report is that a selection will be made between Charles R. Crane and Frederick Penfield, of Philadelphia and New York.

The administration will have to meet the question of the Jewish passport and the recognition of the Jews as American citizens without regard to race or religion in the new negotiations. It is well known that Russia was anxious to renew negotiations very soon after the affront to the Jewish race under the old treaty or by Russia's construction of the old treaty was wiped out by the joint resolution of Congress which abrogated the treaty of 1832. This action of Congress was unequivocally an act to rebuke Russia for her treatment of the Jews generally and specifically for her continued refusal to recognize passports issued to Jews.

Knox Charges Discrimination.

Secretary of State Knox held that the question of Jews should not enter into the matter at all, and that the real question was that the treaty of 1832 discriminated against American citizens.

It was stated during the last administration that Russia was trying to separate the Jewish passport question from all other questions which would enter into a treaty of amity and commerce, such as is made with all enlightened nations.

The statement was made at the time that the old administration frowned on this none too subtle suggestion of Russia and held that there should be no treaty except one that would do full justice to all Americans—Jews, Irish, English, Germans—no matter what their origin if they were citizens of the United States.

White House Silent.

The State Department at that time knew that if a treaty was sent to the Senate which did not include a solution of the passport question it could not be ratified. It is said that the present administration understands the situation thoroughly and will endeavor to get a treaty which will cover all American interests favorably or none at all.

At the White House no expression of opinion is yet obtainable from any official reflecting the views of the President. There is no question, however, that the Ambassador to be appointed by the President will be fully instructed on the passport question before he goes to St. Petersburg.

SOCIETY WOMAN GOES TO WORK IN BIG STORE

LOS ANGELES, June 28.—Miss Florence Lord, a graduate of Smith College, prominent socially in Chicago, New York and many other Eastern cities, and influential in suffrage clubs, has been working for a week or more in a Los Angeles department store, "to study the sociological conditions" at first hand, in order "to get away with her stunt."

Verses Tell How 'Imperator' Ought to be Pronounced

Great Trouble Found With Largest Liner Is That Everyone Gives Her a Different Name.

NEW YORK, June 28.—There is one fault already found with the Imperator, the giant vessel of the Hamburg-American line, which has just made her maiden voyage as the biggest ship afloat. The trouble is no one knows how to pronounce her name.

Many think they do, and as a result, she is called many things as Amerson Hough, the author, who answers to Huff, How, Hoe, Huge and a few other things.

In reply to inquiries as to the pronunciation the publicity agent says that the German pronunciation which is sanctioned by the modern Latinists makes the "a" in Imperator sound like the "a" in father. The accent is on the next syllable to the last. The poet laureate of the line has been so much puzzled by the variety of pronunciations that he has celebrated them in verse. Here are some of the couplets:

Biggest ship upon the water,
Gorgeous, quetnly Imperator.

If you do not like that style of calling the ship, perhaps the poet laureate remarked, you may take this:

In the finest class we slate her,
Peerless, German Imperator.

"And please," the poet said, "do not make peerless "beerless." Then, after running his fingers through his hair, the poet emitted and submitted this:

Vastness!—making senses totter!
Sea Collossus, Imperator!

"To the tune of 'Dixie,'" said the poet, we might get still another line on the pronunciation by singing:

Buckwheat cakes and a little batter
Taste quite good on the Imperator!

Greatest Salmon Run in Puget Sound

Quadrennial Migration of Horde of Fish From Fraser River Begins on Pacific Coast.

SEATTLE, June 28.—Steamship men report the approach of the annual Sockeye salmon run, which this year is the quadrennial big run, the greatest fish migration in the world. The fish now entering the Sound were born four years ago.

When the first white men came to the Northwest the Indians told them of this periodical big run, which had been regular as far back as their tribal legends went. It is the Canadian theory that the fish making up the big run are hatched in Fraser River and grow to maturity off the west coast of Vancouver Island.

Four years ago so many traps were set for the mature fish that few were able to enter the Fraser, and the Canadians have insisted that the big run of 1913 would be a failure. Hence there is international interest in the size of the approaching swarms of salmon.

Anything Shocking Police, Called Bad

Criticism of Chiefs of Present Styles Declared Cause for Women of Country to Act

JOHNSTOWN, PA., June 28.—Attacking immodesty in women's dress, Mrs. H. W. Black, of Riverdale, today stirred the delegates and visitors gathered at the annual convention of the Cambria County Sabbath School Association, in session here.

"Christian women should not wear clothes that cause people to turn and look at them after they pass," declared Mrs. Black.

"The police chiefs in convention at Washington have gone on record demanding a reform in women's dress. When it gets so bad that the police have to ask such a thing, I think it is time Christian women should act."

ATLANTA INSTITUTE
OF
MUSIC AND ORATORY
A MODERN CONSERVATORY
Opens Sept. 1st, 1913
20 EAST BAKER STREET

The Greatest School in the South



GORDON OLDEST LARGEST ·BEST·

The Strongest Faculty and Best Equipped School in the South.

121st Session (61st Year) Begins September 4th, 1913

The U. S. Government ranks GORDON in CLASS A through its War Department.

All boys under strict Military Discipline, in charge of ACTIVE officer from U. S. War Department.

Finest Climate; over 900 feet above sea level; no malaria; no typhoid; pure water; modern sanitary sewerage.

Board in Best Families under a mother's refining influence, or in dormitories under experienced matrons and teachers, as parents may prefer.

The most complete Athletic Department in the South—football, baseball, tennis and track teams—all champions in their class.

New $10,000 Carnegie Library, with great collection of books free to all students—two years old.

New $25,000 Dormitories, modern in every respect, equipped with electric lights, lavatories in every room, hot and cold water, porcelain baths—one year old.

New $50,000 Academic Building, equipped with the latest in laboratories, steam heat, etc., just completed.

New $20,000 Athletic field, the finest in the South, just completed.

The Best Equipped School in the South; the Most Thorough; the Most Progressive.

Enrollment last year, 700. Patronized by the best families of the South for 60 years.

Write today for handsome FREE catalogue to

R. T. HOLMES, A. M. Pres., Barnesville, Ga.

My Experience With Tacco ---The New Handy Varnish

By EVELYN WREN



HOUSEWIVES realize that a coat of varnish is often more satisfactory than a new piece of furniture. It is a gratification to see the marred chair which belonged to the first parlor suit look like new. The dining table has held many simple breakfasts, many delightful luncheons and many bountiful dinners, and the steaming dishes have left ugly marks upon its once shining surface. To see it emerge from its varnish treatment is like welcoming back an old friend.

Varnishing seems like tiresome, dirty work, and a task suitable for men attired in overalls. I had always associated it with laborers' muscles and rough clothing until one day when I decided my desk at The American office needed some attention.

You do not become wholly unfeminine even if you are a newspaper woman. I was tired of seeing the black spot where the inkwell had overturned. I did not like the white mark where a glass of ice water had stood. All at once I had a hunch that I could do my work better if a marred place did not constantly remind me of a loss of temper and consequent lowering of self-respect and dignity. The refinishing of my desk became an obsession.

I read advertisements. Fortunately I am influenced by them. When I saw an advertisement of a varnish which a woman could apply with a cloth just as a furniture polish is applied, I resolved to investigate the novel preparation.

I went to the sixth floor of the Forsyth Building and entered the offices of The Amber Chemical Company. There I almost breathlessly inquired for Tacco, the water-proof, dust-proof and heat-proof varnish. (To tell the truth, I did not much mind about the heat-proof feature, for most of the heat in our office is caused by irritable nerves, and not by the weather. I am no exception.)

A bottle of Tacco was put into my hand, and I grasped a piece of cheesecloth and went energetically to work. I used just as much muscle as three years of typewriting will produce in a feminine arm. I worked as hard as any furniture polisher ever dreamed of doing in his worst nightmare. I thought I was doing well.

Imagine my chagrin and the expression on my face when the cloth was quietly taken from my vigorous grasp and I was shown that **Tacco requires no rubbing.** You do not have to use as much energy as I do in ordinary dusting.

Dust the article first. If it is much stained you might well apply a little soap and water. Then apply your Tacco to the dry surface. A piece of cheesecloth is the best medium, and a firm, gentle movement like that of dusting will put the varnish on in the best form. Then let it dry. At the end of five hours view the result and feel proud of your work which is really but a pastime.

Have a Tacco day. Take the breakfast cloth off when husband has departed for the office. Apply Tacco according to the directions on the box, and the dining table will be ready for use at lunch time. Of course if husband is a capitalist and breakfasts at 10:30 instead of at 7 you will probably not have the pleasure of using Tacco yourself. Let us hope that you are one of those domestic little housewives who just "loves" to make your home pretty with your personal effort, and that husband has not outgrown his appreciation of the little touches which you can give just a bit better than any hired help.

The table in the living room has played an important part in the happiness of the household. You could not think of home without that table, and the ones you see in the store windows never look quite as hospitable or nearly so homelike. Here Jack has read his paper and graciously explained politics to your bewildered self as you stitched on little frocks which were to go to Kindergarten with Little Girl. It has held Big Brother's school books and his drawing instruments. (Said drawing instruments are responsible for the big unsightly gash at the end.) All in all, you feel as you begin to apply Tacco with a gentle hand that this table has many dear memories. You would like to see it as fresh and pretty as it was when you and Jack picked it out. It seemed the finest table in the world on that day. How you blushed, and how manly Jack looked as he quietly drew the money from his pocket and ordered it sent to **your** new home.

When the table is finished the big chair will seem more worn and bruised than ever. You never realized how shabby the living room was getting. It seems but a day or two ago that you decided to surprise Jack with that comfortable chair on his birthday. You saved from your housekeeping money bit by bit and grew anxious toward the last for fear the fund would not be large enough. You grow tender toward that big chair as you remember Jack's eyes when he first espied it and then quickly gazed at you. The lovelight was there, even if you had been married a half-dozen years, and had but recently lost many hours of sleep with Little Girl's teething episode.

GET THE WORD THEN GET THE MEANING — TRADE MARK TACCO BRAND — A HINT TO THE WISE

The tender feelings do not interfere with the application of Tacco. Let retrospection have its sway, and when you have had the pleasure of many happy memories look at the result. The table will shine like new. The gash made by Big Brother's steel ruler will not show. Tacco has acted as a filler and made the surface smooth as glass. Dusting will be a light task now. You may even scrub the table, for it has a water-proof finish now. The chair will bring the lovelight to Jack's eyes anew, for he, too, will remember the day your love made the gift.

If you are a housekeeper, you will welcome Tacco as a means of making your home brighter and more cheerful. You need never wish for an opportunity to send shabby furniture away to be refinished. You can buy a bottle of Tacco for only 50 cents. The economy of it will be demonstrated by its first use, and you will be ready to purchase a quart, half-gallon or gallon can before many days.

When I like anything I never take my liking for granted. I analyze my appreciation. Here is my analysis of my fondness for Tacco:

It requires absolutely no rubbing.
It dries in from two to five hours.
It is water-proof as well as dust and heat proof.
It is economical in time and money.

Well, my desk at The American office has had its Tacco treatment. Come in to see it, if you like. Then investigate Tacco as I did, if you like, or better still, benefit by my written experience and buy a bottle or can at any good drug or hardware store.

Do you live out of town? If you do, you would like to hear about a splendid proposition for out-of-town dealers. Write to-day for information and do not risk the loss of the agency in your town. Write and see what The Amber Chemical Company has to tell you.

The Amber Chemical Co., Inc.

Manufacturing Chemists

Atlanta, Ga.

Offices: 603-4 Forsyth Bldg. Phone Ivy 3131

BOY CONFESSES KILLING MOTHER AND BROTHER

Berkley Fleming, 19, of Ironton, Mo., Appears Unconcerned When Accused of Crime.

IRONTON, O., June 28.—Berkley Fleming, 19, has confessed to shooting his half-brother, Culbertson Stewart, almost three years ago, and his mother a few days ago.

The police took the boy to his grandfather's farm, where he pointed out the grave of his mother and stood by unconcerned as the body was removed. He was not impressed when the skeleton of Culbertson was exhumed.

Believe Boy Degenerate.

Chief of Police King, Dr. Wells and the Rev. W. H. Hampton, who have suspected for several months that Berkeley killed Culbertson, believe Berkeley a degenerate of the worst type.

Their theory is that he killed Culbertson because of jealousy and that he had worked out his carefull arranged plan of concealing the crime before he shot his brother.

The murder of the mother, they believe, was a part of his plan to keep her from exposing his former murder. A bullet hole in the back of the head of each victim and the mother's bruised face, say these men, destroy any accident theory.

Mother Is Suspicious.

Culbertson Stewart disappeared July 14, 1910, Berkeley's 17th birthday. The other brother afterward wrote letters to his mother purporting to come from Culbertson. She became suspicious, and he decided to kill her also.

After the crime he was found at a hotel waiting for dinner. He had gone there in a buggy to take his sweetheart riding. He made no objection to going to the police station, where he confessed.

Aged Pair Perform Own Marriage Rites

Bridegroom, 75 Years Old, Declares It Was His Sixth Experience With Such Ceremony

BEAVER, PA., June 28.—Dr. Akkelon Mercer, seventy-five years old, of Beaver Falls, and Sarah L. Calgrove, sixty-five years old, of Wetzel county, West Virginia, performed their own marriage ceremony here.

When the pair obtained their license they informed Hamilton, the clerk, that all they needed was a license, as they could dispense with all bridal attendants and the minister.

Doctor Mercer and Mrs. Calgrove to Hamilton issued the license for marry themselves in the presence of witnesses. Doctor Mercer stated that he had been married five times, and in each instance he and his bride had performed their own ceremony, always in the presence of two witnesses.

Defaulter Hired to Audit Bank's Books

Man Who Wrecked Financial institution, Will Go to Work to Untangle Its Affairs.

CARUTHERSVILLE, MO., June 28.—A. B. Tindle, cashier of the Pemiscot County Bank, which closed its doors following the discovery that he was short in his accounts, will be retained by the reorganizers to aid in straightening out its affairs.

"There is no desire on the part of the directors of the bank to prosecute Tindle," one of the directors said to-day. "He has turned over all his property and has been punished enough by his sudden fall from a position of trust and respect in the community."

Tindle's personal fortune is estimated at $200,000.

The action of the directors of the bank in retaining him in the task of straightening out the confusion caused by his shortage meets with the approval of a majority of the citizens it is said.

Prehistoric Flying Reptile Discovered

Skeleton of Pterodactyl Monster Is Found in Wyoming Fossil Bed by Geologists.

CASPER, WYO., June 28.—Dr. F. Salathe and D. VanWagener, geologists, who are prospecting this vicinity for oil, reported the discovery eighteen miles from Casper of a fossil bed, conspicuously visible in which is the almost perfect silicified skeleton of a flying reptile, probably of the pterodactyl, which measures at least sixty feet in length. The creature in life must have had a wing expansion of eighty feet.

$18.20 Round Trip $18.20.
GETTYSBURG
REUNION
BLUE AND GRAY.
Tickets sold June 28 to July 1, inclusive. Return limit July 10. Liberal stopover privileges. Leave Atlanta 11 a. m., arrive Gettysburg 1 p. m. next day; or leave Atlanta 2:45 p. m., arrive Gettysburg 5:58 p. m. next day.
SOUTHERN RAILWAY

Millionaire Gives Free Circus to Pay Pledge of Boyhood

Packer Leaves Home as Child to Make Fortune After Missing Show for Lack of Money.

CHICAGO, June 28.—Edward Tilden, millionaire packer, produced a circus to-day for "all the children within walking or riding distance" of the Tilden estate at Lake Delavan, Wis.

The huge entertainment cost $10,000 and had been planned for 25 years by the host. It grew out of a painfully vivid recollection of a circus that had come to town and gone away again without his getting inside the tent. It was fresh in his mind when he left Delavan a quarter of a century ago to come to Chicago to "make his fortune." At the train Edward Tilden told friends:

"I'm coming back some day and buy the town and give everyone a good time, and let every boy here see a circus."

A special carload of entertainers left Chicago for Delavan this morning. A dog and pony show and a band of 40 pieces left last night. The children also saw an aeroplane flight, had automobile rides and a big dinner.

Child Offered Home For Looking Pleasant

Smiling Face of Orphan in Photographed Group Wins Hearts of Couple Who Lost Baby.

POCAHONTAS, ILL., June 28.—In Pocahontas there may be a home for a little girl because she "looked pleasant" when a photographer took the picture of a group of children waiting for an automobile ride. Children in the orphan asylums on that day were given an outing by the Automobile Club of St. Louis.

Mr. and Mrs. Frank Miles, of Pocahontas, adopted a little girl several years ago. She died. Something about two of the little girls whose pictures appeared in the newspaper reminded them of the little one who died, and they have written for information about the children.

INDIAN GIRLS WILL TRY SKILL AT HAT-MAKING

CARLISLE, PA., June 28.—Indian art will now show itself in hats. At least that is the natural conclusion drawn from an announcement made by the Carlisle Indian School that a course in millinery has been established for aborigines.

Indian art, the absolutely original gift of America to the world, has expressed itself in pottery, in rugs, in a dozen other ways, but it has never before entered the field of headgear, and it is expected that this new innovation may yet cast the chic French models into the deep shadows.

SCHOOL ROLLS FAIL TO KEEP UP WITH BIRTHS

Wide Discrepancy Is Shown in Number of Pupils and Increase of Children.

WASHINGTON, June 28.—Chapters on "Roman Catholic Schools," "Typical Health Teaching Agencies of the United States," and "Parent-Teacher Associations" are special features of the annual report of the United States Commissioner of Education, just issued.

In addition to these the report contains substantial chapters on the following subjects: General survey of the year; educational legislation during 1912; higher education; city school systems; rural education; recent movements in negro education; a review of agricultural education; progress in vocational education; library development; education in Alaska, the Philippines, Hawaii, Porto Rico, and other dependencies; Indian education; educational activities in Canada, Latin-America, Great Britain, Northern Europe, France and Switzerland, Germany, Southern Europe and Russia; together with a general view of conditions in Asia, Africa, Australia and New Zealand.

In his introduction to the report the commissioner discusses the wide discrepancy between the increase in the number of children of school age and the actual enrollment; an apparent reduction in teachers' salaries during the year; the remarkable increase in high schools and high school enrollment throughout the country; the decrease in professional schools, due to the enforcement of higher standards; lack of preparation of teachers, which Dr. Claxton characterizes as "one of the greatest evils of our school systems;" the shortness of the school term in the United States as compared with other civilized nations; and the abnormally large percentage of illiteracy in the rural districts.

$18.20 Round Trip $18.20
GETTYSBURG.
Reunion Blue and Gray.
Tickets sold June 28 to July 1, inclusive. Return limit July 10. Liberal stop-over privileges.
SOUTHERN RAILWAY

Woman Jury Awards Verdict in Oregon

Plaintiff Is Awarded Damages of $5 in Legal Fight Over Cut of a Skirt.

ST. JOHNS, ORE., June 28.—The first regularly called woman's jury to serve in the State of Oregon tried a case in Justice Williams' court here and, after twenty minutes' conference, returned a verdict of $5 for the plaintiff. The jury was drawn in the regular form from a list of fifty women who have been chosen as liable for jury service during the year.

The case was one involving the price of a skirt. The plaintiff averred that a skirt which she had made by a local seamstress did not fit. She brought suit to recover the price of the skirt.

The fair jurors fixed the damages at $5.

FINDS COIN BEHIND PANEL; DIVIDES WITH FRIENDS

SHARON, PA., June 28.—As six carpenters were tearing down a house near the Leesburg coal mines, one found a false panel in a wall of the dining room from which he took a powder can containing $1,500.

The finder kept $500 as his share and each of his fellow workmen was given $200.

USE OF SCHOOLS AS AID TO LOVE MAKING URGED

Peace Executive Would Make Social Centers of Houses of Instruction in Big Cities.

WASHINGTON, June 28.—Arthur Deering Call, executive director of the American Peace Society, has undertaken to win for the young men and women of America the right to make love to each other.

Said he:

"One of the nation's greatest needs is the promotion of acquaintance between young men and women, the fathers and mothers of the next generation, under free, attractive and wholesome conditions. We need more wholesome conditions for 'courting.'

"I can think of nothing so important to this generation as the lifemates of its various individuals, or so vital to the next as its fathers and mothers and home life generally.

Would Use Schools.

"I propose a wider use of school buildings for social and neighborhood purposes. I do not want love-making a part of the school curriculum, but I think that the same lips that recite the multiplication table or decline a noun in the class room in the garish light of day might just as well whisper tender nothings while the moon peeks in at the window later on.

"For a great majority of our young people in the cities the dance halls provide the only regular amusement they can afford, where any man who has the price can step up to any young woman and ask her to dance. No wonder such places become recruiting places for vice.

No Instruction Needed.

"Why not let the school be a cross between the church and the saloon? Every school should be arranged so that in the evening the young folks could gather there for games, folk-dancing classes, music, athletics, sewing classes and moving pictures.

"All the young folks want is opportunity to meet under proper environment. We don't have to teach the men how to make love, or young women how to listen to them, but we owe it to the race not to hinder or pervert their natural tendencies by improper environment."

NEGRO GIVES FOUR PENNIES FOR FIVE DOLLAR BILLS

INDIANAPOLIS, June 28.—While Miss Stella Koch was busy tending a stand on the city market last night, a well dressed negro asked if she could give him some paper money for gold.

"I have four $5 gold pieces," he explained, "and I would like to get some paper money in exchange for them, as I do not like to carry gold in my pocket."

The girl said she could accommodate him, and going to the cash drawer produced four $5 bills. She handed the bills to the negro, and he dropped four bright, shining pennies into her outstretched hand.

BOARD OF TRADE TAKES IN 200 NEW MEMBERS

JACKSONVILLE, June 28.—At a meeting of the Board of Trade here 200 new members were initiated. The meeting was most enthusiastic and a program by the Hot Iron Club was greatly enjoyed.



GEORGIA MILITARY ACADEMY
THE SOUTHS MOST SPLENDIDLY EQUIPPED PREP SCHOOL
College Park, Eight Miles From Atlanta, Georgia
Fills every hour of a boy's life with wholesome mental development, body building, moral and social training, and preparation for a man's part in the world's work. A thoroughly disciplined, modernly appointed, attractive school for boys and young men—a gentleman's school, limited to about 125 boarding pupils, so grouped, as to give every teacher about 12 Cadets for tutoring and oversight at night. Delightful home life—a big happy family of successful, cultured teachers and pupils. Every sanitary convenience. Electric lights, steam heat, artesian water. Elevation nearly 1,200 feet, no malaria, perfect health.
Best Table Fare and prettiest School Campus in the South
Three regular Courses—Classical, Engineering, Commercial.
Member Southern Association of Colleges and Preparatory Schools.
Active U. S. Officer in Charge of Military Department.
Classed A by U. S. War Department.
Parents urged to visit and compare the School with the best in America. COL. J. C. WOODWARD, A.M., Pres.

LET ME END YOUR TOOTH TROUBLES
Absolutely Painlessly
Those who dread having teeth extracted, filled or crowned should call at my office and I will demonstrate to your entire satisfaction that I can do it painlessly by the use of my Nitrous Oxide.
Fillings in Silver, Platinum and Amalgam, 50c.
NO PAIN

73 1-2 Whitehall Street
$5 A SET

22-K Gold Crown, Porcelain Crowns and Bridge Work.. $3, $4, $5
TERMS TO SUIT
Guaranteed for 20 Years. They Never Slip or Drop. I Guarantee Them for 20 Years.
Lady Attendant and Ladies' Rest Room. Daily, 8 to 8; Sunday, 10 to 3. Phone: Main 1298.
Gold Dust Vulcanite Sets Do Not Make the Mouth Sore Nor Have Rubber Taste.
DR. WHITLAW, 73 1-2 Whitehall Street
Entrance 73½ Whitehall Street, Fourth Door from J. M. High Company. Over the Atlantic and Pacific Tea Store. Opposite Vaudette Theater.

THERE are at least 1,000 men in Atlanta earning perhaps $1,500 per year who can easily make $5,000, or more, soliciting life insurance. If you are an intelligent, high-grade man and not satisfied with your present position, it is your duty to inquire in regard to our propositions by letter or in person.
Anyone reading this ad who can suggest to me the name of a man whom he believes will make a good solicitor, will do a service, and I will be glad to investigate.
R. F. SHEDDEN, Manager
The Mutual Life Insurance Company of New York
Assets Over $600,000,000.00
Grant Building Atlanta, Georgia

Sellers Kitchen Cabinets
The kitchen is the workshop of your home; the woman is the master workman. Give her the kitchen's greatest need—a Sellers Cabinet—and help reduce her drudgery and shorte n her kitchen hours. Many new patterns just received; all specially price d; every one sold on easy terms. Take your choice now.
SPECIAL SALE THIS WEEK
SEE OUR BIG WINDOW DISPLAY
SELLERS CABINETS
Are Rigidly Constructed
They are carefully made by skilled workmen of best materials and will give a life-time of satisfactory service. They are massive in appearance and we personally guarantee their lasting qualities.
Sellers Cabinets Are Provided With Spacious Places
For everything needed in a modern kitchen. You can have everything within easy reach all the time. A good place for your flour, salt, pepper, sugar, cooking utensils, heavy groceries and extra large space for dishes.
OUR PRICES
By buying the Sellers in such large quantities, we are able to sell them at remarkably low prices. Come in tomorrow and see just how inexpensive you can make yours the one ideal kitchen.


SELLERS CABINETS
Save Steps in Large Kitchens
In addition to saving steps in a large kitchen they save space in a small one, because everything is so compact and kept in ITS place. You will have no extra steps across the kitchen; you can find it in your SELLERS.
Sellers Cabinets Have Bug Proof Flour and Sugar Bins
The sugar and flour bins of the Sellers are absolutely bug and ant proof. Everything can be kept in a most sanitary condition. Come in to-morrow and see these two exclusive Sellers features.
OUR TERMS
You can easily arrange satisfactory terms. Are you familiar with our credit system? If you are not, a good way to get acquainted is to buy your choice of our Sellers, have it charged and then you will soon learn of the many advantages in our charge system.
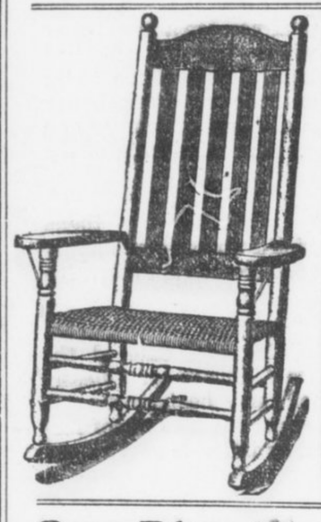
Big Reductions in Porch Furniture
The most remarkable price reductions that have ever been put on STANDARD porch furniture are now on ours. You can get any style chair, rocker, settee, bench, or anything you want for any porch. We call your special attention to our two rocker specials. These rockers are extra large, very strong, attractive and unusually comfortable. They are exactly as represented in these two pictures.

This big $4.00 Rocker reduced to only $2.45
This comfortable $3.50 Rocker reduced to $2.25
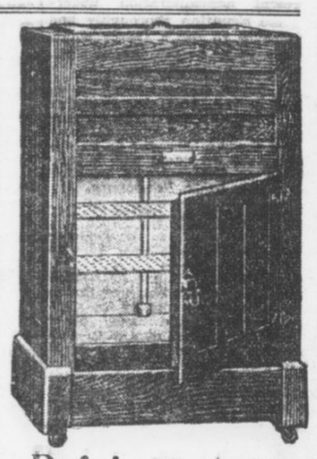
Refrigerators
Our refrigerators are made of well seasoned hard oak, are nicely finished, have direct cold dry air circulating system and will preserve your foodstuff right. Any style in Kalemined steel, enamel or porcelain linings. Our special family size, just like cut, is only $10
Our Blue Tag Bargain Basement Is Now Full of Odd Pieces Found in Our Stock-taking This Week
We finished stock-taking this week. Many, many odd pieces were discovered throughout our stock. They are now in our Blue Tag Bargain Basement, carrying prices which represent about half their value. Almost anything you could wish in furniture is here, and you will have no trouble in finding just the article you want.
GERMAN Porch Swings will make your porch a cool, private retreat for the summer months.
Rhodes-Wood FURNITURE COMPANY
COMPLETE HOUSEFURNISHERS
103-5-7-9-11 Whitehall Street, Corner Mitchell
BUCK'S Gas Ranges
have many new, distinct, economical features. We are exclusive agents. See them.

NOTICE

If you have any difficulty in buying Hearst's Sunday American anywhere in the South notify Circulation Manager, Hearst's Sunday American, Atlanta, Ga.

HEARST'S

SUNDAY AMERICAN

EDITION FOR FLORIDA

VOL. I. NO. 13.

Copyright, 1913, by The Georgian Company.

ATLANTA, GA., SUNDAY, JUNE 29, 1913. ★★ PRICE FIVE CENTS.

TARIFF CUTS IN SENATE TO AID NATION'S DINING ROOM

House Figures Lowered and List Increased — Despite Cuts, Bill Is Expected to Produce $5,000,000 More Cash.

Atlanta's Need for Help to Reduce the High Cost of Living Is Shown by Figures Indicating Soaring Price of Foodstuffs.

WASHINGTON, June 28.—The revised tariff bill laid before the Senate Democratic caucus by Mr. Simmons, chairman of the finance committee, carries important reductions in the Underwood tariff bill rates on iron, steel and other metal products. It added cattle, wheat, pig iron, Angora wool, and many other articles to the free list, and increased rates on many classes of cotton goods and some silk products.

President Wilson's desires as to free sugar in 1916 and free wool at once, prevailed in the redraft of the bill. To the list of "market basket" reductions the Underwood bill contained, the Senate committee added many important items.

In the general level of its rates the "Simmons bill" represents a heavier cut from the present Payne-Aldrich rates than the House bill.

Senator Simmons believes the caucus will discuss the bill not longer than a week.

Simmons' Statement.

The bill probably will come to a vote in the Senate by September 1.

In a statement Chairman Simmons said:

"The revenues of the Government will be increased approximately $5,000,000, laid in hand with a reduction of the taxation following the reductions already made in the House bill. These increases in revenues will be made up by a tariff on bananas and restoration of the full internal duty of $1.10 per gallon on brandies used in fortifying wines.

"With regard to the sugar schedule no change was made from the provision of the Underwood bill except to strike out 'sugars tinctured and colored,' for fear that ultramarine blue used in bleaching sugar might be regarded as colored matter and thereby refined sugar become subject to a duty of 2 cents a pound.

"With regard to cigars and other tobacco products from the Philippines the provision of the Underwood bill permitting cigars with 80 per cent of tobacco the product of the Philippine Islands and 20 per cent the produce of foreign countries to be admitted into the United States free of duty, was stricken out of the bill. Only cigars and tobacco products exclusively of Philippine tobacco to be admitted free of duty into the United States."

The Liquor Schedule.

Of the amendment to the liquor schedule, the statement said:

"An additional section is added repealing so much of the act approved October 1, 1890, and acts amendatory thereto, so far as they relate to the use free of tax of spirits for the fortification of sweet wines, and providing that hereafter all wine spirits, grape brandy and alcohol so used shall be subject to the same tax as in other cases.

"It is intimated that this tax will result in an increase of revenue of approximately $7,000,000 per annum.

"The Senate Finance Committee followed the House and treated the cotton yarns as the House bill treated cotton cloth," the statement continued, "by adding a duty of two and one-half per cent upon cotton cloth when combed, bleached, dyed, mercerized or colored. This is the most important change that the Senate committee made in the House cotton schedule."

Retaliatory Clause.

The amendment permitting the President to proclaim special rates when foreign nations discriminate against the United States provides that he shall exercise this authority on certain articles, as follows:

"Fish, fresh, smoked and dried, pickled or otherwise prepared, 1 cent per pound; on wheat, 10 cents per bushel; on wheat flour, 45 cents per barrel; on coffee, 3 cents per pound; on tea, 10 cents per pound.

"On the following articles a duty

Continued on Page 2, Column 5.

HIGH LIVING COST AS SHOWN BY U, S

Sharp advances in food prices over last year and in comparison with the decade 1890-1900 are shown by the Federal Bureau of Labor.

Some of the increases compared with the ten-year period are:

Sugar, 4.9 per cent; bacon, 111.6; sirloin steak, 60.8; round steak, 84.5; rib roast, 62.7; pork chops, 89.4; smoked ham, 69.1; lard, 62.3; hens, 66.6; wheat flour, 27.4; eggs, 56; butter, 63.5; potatoes, 23.6; fresh milk, 40.01.

Some of the retail prices of February 15, 1913, compared with a year ago in the principal cities show:

Sirloin Steak, Increases—Boston, 10.1 per cent; New York, 17.3; Atlanta, 10.6; Chicago, 13.1; Kansas City, 17.9; New Orleans, 14.8; Denver, 12.1; San Francisco, 23; Seattle, 19.6. Decrease—Dallas, 0.8 per cent.

Pork Chops, Increases—Boston, 22 per cent; New York, 23.9; Atlanta, 10.7; Chicago, 22.6; Kansas City, 23.3; New Orleans, 0.5; Denver, 20; San Francisco, 13.4; Seattle, 9.2. Decrease—Dallas, 2.1 per cent.

Smoked Bacon, Increases—Boston, 25.5 per cent; New York, 13.5; Atlanta, 19.2; Chicago, 11.6; Kansas City, 5.8; New Orleans, 7.3; Denver, 17.1; San Francisco, 9.8; Seattle, 19.7. Decrease—Dallas, 7.1 per cent.

Hens, Increases—Boston, 14.2; New York, 7.6; Chicago, 14; Kansas City, 4.4; New Orleans, 4.7; Denver, 9.8; Seattle, 2.2. Decreases—Atlanta, 19.3; Dallas, .05.

Pigeons to Keep City Sane, Says Expert

Dr. B. Chester King, of Atlanta, Tells Chicago That Its Safety Rests With Doves.

CHICAGO, June 28.—If Chicagoans are to be saved from the mad house at all it will be by the pigeons.

Dr. B. Chester King, an Atlanta alienist, finds hope for the city's sanity in the pigeons that flutter about the Loop all day.

"Several times each day," says the doctor, "the man who works in an office building should go to a window with the expectation of seeing one or more doves. Should he spy them, I suggest that he forget all else. There is something in just the name 'dove' that has a soothing effect upon the nerves."

Pastor Gets Town To Give Day to Ball

All Girard Suspends Business to Attend Games, but There Is No Playing on Sunday.

GIRARD, KANS., June 28.—Girard has found a happy solution to the problem of Sunday baseball by setting out one day in the week when everybody suspends business operations and goes to the ball game.

This arrangement came through the suggestion of the Rev. M. L. Morrison, pastor of the Presbyterian Church, after considerable wrangling early in the summer between people who wanted ball games on Sunday and those who did not. The new arrangement was tried yesterday for the second time. Everyone is pleased and the blue laws are enforced.

THE STICK-AT-IT CHARACTERISTIC

And the cumulative force of hard work reap richer rewards than genius.

All men can not have brilliant minds, but almost every one can cultivate continuity of purpose and develop a large capacity for work.

All great business successes have been the results of ceaseless and unremitting labor rather than the outgrowth of unusual intelligence.

An ordinary amount of common sense and a little energy in reading and using Hearst's Sunday American and Georgian "Want Ads" will put you ahead of your fellows.

These busy little "ads" exploit business and residence property, acreage, stocks, bonds, leases, automobiles, poultry, live stock, household furnishings and varieties of other things that can be bought at low prices and resold on a money-making basis.

Read for Profit, use for Results
Hearst's Sunday American and Georgian "WANT ADS"

REBELS STORM MEXICAN TOWN; MASSACRE 1,000

Federal Soldiers and Civilians Shot Down in Cold Blood at Durango.

CAPTIVES PUT TO TORTURE

Atrocities Practiced to Force Citizens to Reveal Hiding Places of Wealth.

MEXICO CITY, June 28.—One thousand soldiers and civilians were slaughtered by rebels when the city of Durango, capital of the State of the same name, fell into the insurgents' hands, according to word received here to-day from that city. Many of the victims were members of prominent families.

Men and women were tortured to death when they did not produce wealth at the bidding of the rebels.

Fighting between federals and insurgents is going on at Uruapam in the State of Michocan. Cuquio, in the State of Jalisco, was taken by rebels yesterday and the garrison put to the sword.

Rebels Advance on Juarez; Fight Nearer.

EL PASO, TEXAS, June 28.—Pancho Villa, Mexican rebel leader, who has announced his intention of taking Juarez and executing General Salazar, commander of the garrison, in the bull ring, established outposts within three miles of the town.

Ortega, who has 500 men, may cooperate with Villa. If Juarez falls, it will remove the most important Mexican port of entry on the United States border from Huerta and may result in the downfall of the Huerta government.

Prince of Wales Spends $1.25 a Week

Writes Home for More Money, but Mother Considers That This Amount Is Ample.

Special Cable to The American.

LONDON, June 28.—The amount allotted to the Prince of Wales for pocket money has just become known. Every Saturday he receives just $1.25, which he terms his "old age pension." He is occasionally a trifle extravagant and mortgages his money in advance.

Toward the end of the last term at Oxford he was asked by a friend to join a party to visit the theater.

The Prince's reply was, "Sorry, old man, but I am clean broke."

"Why don't you write home for some more?" asked the friend.

"I did," replied the Prince, "but mother said I was too extravagant."

Mrs. Marshall Finds $2,000 House at Last

Wife of Vice President Refuses to Pay More, Wishing to Live Within Husband's Salary.

WASHINGTON, June 28.—The long house hunt of Mrs. Marshall, wife of the Vice President, is probably over, as she has found a suitable house on Columbia Road, Northwest. Her hunt was prolonged owing to the fact that she set $2,000 yearly as the price they would pay. The Marshalls have said they must live within their salary, and Washington society is eagerly watching to see how they will manage with the many social and financial demands upon them. Mrs. Marshall wanted to go to the country, but feared it would be too far for the Congressional wives to visit.

Congress to Force White Slave Inquiry

Reasons for Postponement of Diggs-Caminetta Case by Department of Justice To Be Bared.

WASHINGTON, June 28.—Investigation of the postponement of the Diggs-Caminetti white slave case by the Department of Justice must go on, is the edict of the Congressmen behind the resolutions.

They are determined to bare the entire correspondence between McNab and the Attorney General and uncover the influences behind the white slave and Western Fuel cases.

If the House for any reason fails to take up the investigation Tuesday, the Senate is determined to dig to the bottom of the matter itself. No "pull" or influence can block this inquiry, it is declared.

King George Finds Platonic Romance With Fair Countess

Monarch Pays Marked Attention to Wife of Lord Mar While Queen Mary Is Absent.

Special Cable to The Sunday American.

LONDON, June 28—Every one thought King George so extremely domestic and conventional that it has come as rather a shock to people outside court circles to find him paying marked attention to the beautiful Countess of Mar and Killie.

The lovely countess, who is in her prime and a favorite of King Edward, is to be found wherever the King is.

Lord Mar goes about very little, but it was noticed that he and his wife were included in the royal house party at Windsor Castle for the Ascot races.

When Queen Mary was absent from the races, Lady Mar was always at the King's side, but when Her Majesty was present Lady Mar mixed with the general crowd in the royal inclosure.

Lady Mar is very sympathetic and attractive. The inner circle at the court is intensely amused at this mild platonic flirtation.

Mrs. Astor Bars Too Fervid Trotting

Society Youth Comes to Grief When He Disregards Rules of Conduct Fixed by Hostess.

Special Cable to The American.

LONDON, June 28.—Mrs. John Astor is becoming known in social circles as a hostess whose rules of conduct must be obeyed by her guests. One young man who, until recently, doubted this, is now lamenting his mistake. Mrs. Astor permits the "tango" and "turkey trot" at her dances, but insists that they be danced in moderation. When this guest so far forgot himself as to verge on to the vulgar, he was quickly shown the door.

Mrs. Astor's example is not followed by all of London's hostesses. At the entertainments of a certain duchess the ragtime is accompanied by a great deal of roughness, being usually danced with the lights out.

Early Cold Injures Crops of Michigan

Wheat Promises but Half a Crop, Hay One-third, and Fruit Outlook Is Poor.

LANSING, MICH., June 28.—Michigan Agricultural College field men and district supervisors report crop prospects of the State the poorest in years, due to the early cold, wet season and late frosts, followed by the present hot, dry weather.

Wheat promises little better than half a crop, hay one-third, oats one-half. Early potatoes have been badly frosted in sections and will not produce over one-quarter crop without rain.

Fruit is equally poor. Plums and grapes are expected to be about 30 or 40 per cent of a crop.

Baroness Will Wed Man Hurled in Auto

St. Louis Tourist Unexpectedly Finds Self in Noblewoman's Car and Romance Ripens.

NEW YORK, June 28.—James Hurley, a railroad man of St. Louis, while automobiling in Paris a year ago, ran his car into that of the Baroness Barbara Ursula Kalinowski of Weisbaden and was hurled into the tonneau, where the Baroness was sitting. He gave her his card and later offered her his heart.

Arriving here by the Hamburg-American liner Kaiserin Auguste Victoria, she left for St. Louis, where the Baroness will be married to Mr. Hurley.

Gatun Gates Stand Their Supreme Test

Atlantic Waters Reach Sea Level and Locks Must Hold Against Full Pressure of Water.

PANAMA, June 28.—The Atlantic waters which have been allowed to run slowly against the lower gates at Gatun are at sea level to-day. The large gates are being put to the actual test of full pressure for the first time.

The engineers are watching the rise of the water with interest, and they report that the gates are watertight. The water is at the 50-foot stage.

PRICES TO STAY AS THEY ARE NOW, SAYS SULZBERGER

NEW YORK, June 28.—"Meat will never be any cheaper in the United States than it is now," declared G. F. Sulzberger, of Sulzberger & Schwarzchild, on his arrival from Europe on the Mauretania. "The only effect the change in the tariff will cause will be to keep prices where they are. Without this revision in the tariff, there would undoubtedly have been a big jump in prices."

SLATON'S BILLS READY TO PASS

Inaugurated With Utmost Simplicity

Legislature Wants to Aid Governor

Governor John M. Slaton, taking the oath of office at the Capitol yesterday. On the left is the new Executive, while Randolph Anderson, of Savannah, President of the Senate, is shown between him and Governor Brown, who retired to private life as soon as the oath was administered.

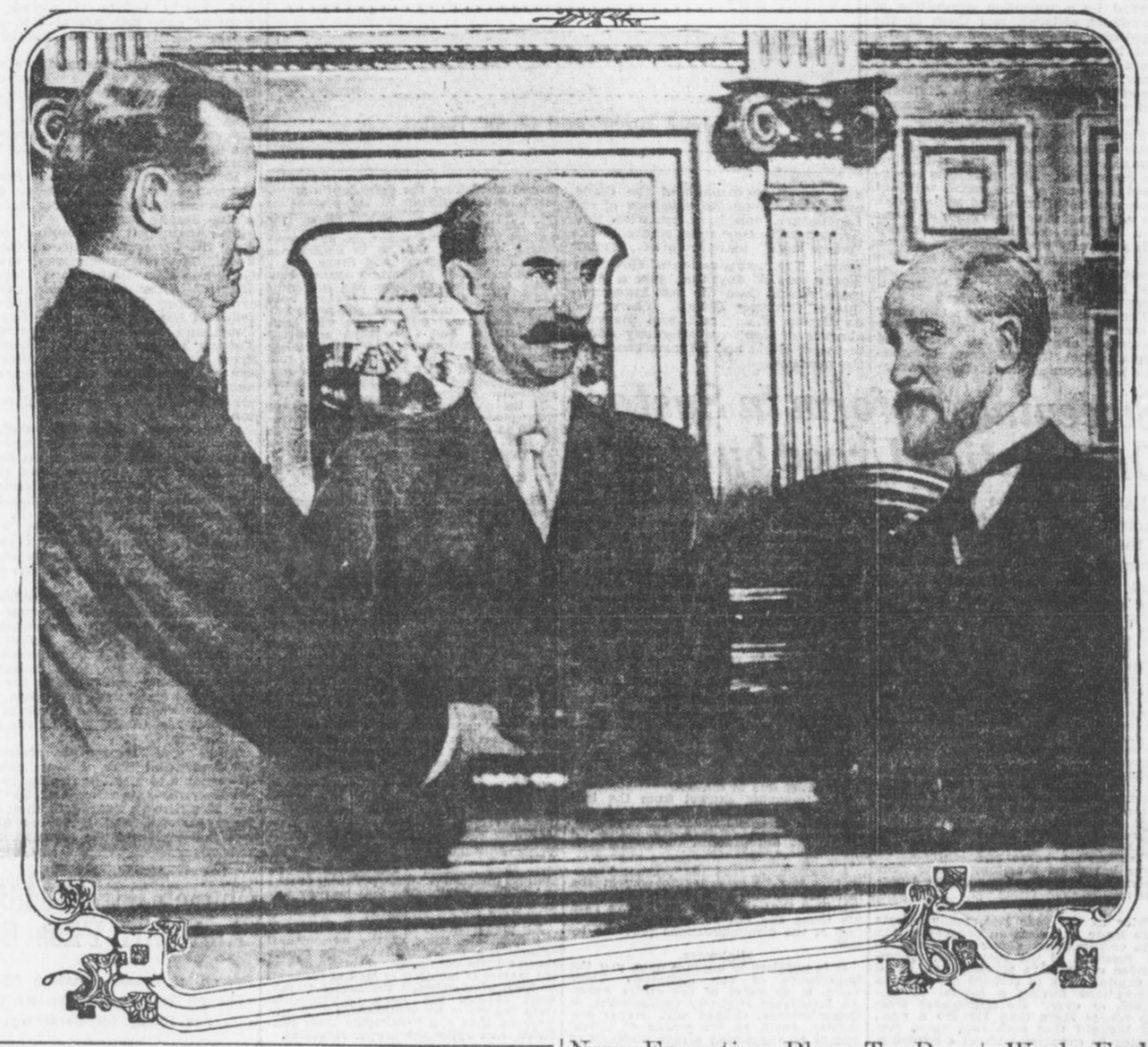

Inaugural Address of Slaton Urges New Taxation System

SWEEPING legislative reforms are urged by Governor John M. Slaton in his inaugural address and message delivered to the Legislature Saturday. Following are the ten most important reforms he urges:

1. An occupation tax on corporations, with the maximum $200 per annum on corporations of more than $1,000,000 capital; the tax on smaller corporations to be adjusted accordingly.

2. Changes in the registration laws. He says: "The present registration law should be so amended that when a voter has once proven his qualification by registering and being enrolled, he shall remain a registered voter unless disqualified for some cause due himself."

3. The need for good roads, with a highway commissioner or a commission. The message says: "An intelligent highway commission, or commissioner, clothed with the proper authority, could be the means of untold benefit in suggesting the proper methods of building roads."

4. A declaration that the sale of the Western and Atlantic Railroad, the State's property, should not be considered. The problem of its disposal should be considered by a commission, with directions to report its recommendations and its reasons therefor.

5. The passage of a law abolishing the defendant's statement in criminal trials, and providing in its place that he be sworn as a witness, if he so desires.

6. The Legislature is urged to consider legislation making the carrying of concealed weapons a felony, subject to reduction to a misdemeanor by either judge or jury.

7. Consideration of proper and remedial banking laws. "The banks of a State perform public functions, and as such are properly subjected to governmental supervision," says the message.

8. The creation of a new office, to be known as State Auditor.

9. Sweeping reforms in the tax system of Georgia. The system in vogue in this State is wrong, and the equalization of taxation, either through enforcement of present laws or new correctives, is urged.

10. That the Legislature investigate the decline of the agricultural schools and take steps to apply the proper remedies.

Gainesville Naval Academy to Hold a Regatta on July 4

Riverside Cadets Expect Hundreds of Visitors to See Sports on the Chattahoochee.

GAINESVILLE, June 28.—The first regatta of the Riverside Summer Naval School and Camp, which was opened here Thursday, will be held on July 4. Hundreds of visitors are expected to be on hand to see the sports.

The naval school and camp has a large enrollment this year, students being registered from practically all of the Southern States, including Georgia, Florida, Alabama, Louisiana, Tennessee, South Carolina, North Carolina, Kentucky and Virginia.

Captain Patterson, of the Culver Ind., Military Academy, will have charge of the naval and swimming departments this year, while Professor R. E. Brooks, superintendent of the Dublin public schools, will assist in the academic department.

Georgia Bankers to Urge Laws at This Legislative Session

One Provides Larger Salary for State Treasurer—Banking Department Considered.

The Georgia Bankers' Association, of which L. P. Hillyer, of Macon, is president and Haynes McFadden, of Atlanta, secretary, will urge new laws in the present session of the Legislature, according to announcement Saturday.

The association now has under advisement several bills, including one for a constitutional amendment providing larger appropriations for the State Treasurer, who supervises $6,000,000, it is said, on a salary fund of $3,100.

The amendment, though, is being considered only by the association thus far. It has not been acted on. Haynes McFadden Saturday said a bill creating a banking department probably would not come up at this session of the Legislature.

New Executive Plans To Be at Work Early Each Day and to Devote Entire Time to State.

Inducted into office with a simplicity that harked back to the days of Thomas Jefferson, John Marshall Slaton will enter the Capitol Monday morning for the first time as Governor of the State of Georgia. Eager to begin work for the State and the people, Governor Slaton plans to be at his office at an unusually early hour, and will plunge into the affairs of the State of Georgia with the energy and ability that has made him a leading figure among the attorneys and citizens of Atlanta.

Backed by his dominant personality and with the support of practically every member of the Senate and the House of Representatives, Governor Slaton's administration promises to be as harmonious and productive of good as that of any Governor the State has ever had.

Gossip heard among the legislators gathered for the sessions of the General Assembly indicate that every reform urged by the new Governor will meet with the approval of the majority of the members of both Houses.

Bills Are Now Ready.

It is regarded as significant, and indicative of the success of Governor Slaton's administration, that many bills embodying the recommendations and suggestions made in his inaugural address have been prepared and will be introduced and action taken on them during the present session. Several already have been introduced, both in the House and Senate.

It is generally understood, though it has never been officially confirmed, that Governor Slaton will send no more messages to the General Assembly during the present session unless some unforeseen emergency should arise that demands immediate attention. He has given his views on the sort of legislation that is needed, and has often expressed his complete confidence in the ability and the willingness of the Legislature to do what was right and necessary without any prompting from the head of the State Government.

The respect and confidence that Governor Slaton feels in ex-Governor Brown is shown by the fact that almost without exception the men who served the latter during the four years of his incumbency will also hold office during the Slaton administration.

Jesse G. Perry, who has served Governor Brown as private secretary, will fill the same position under Governor Slaton.

Ulm Is Executive Secretary.

Hardy Ulm is also retained as Executive Secretary. The knowledge these men have, gained through their connection with Governor Brown, is expected to be one of inestimable benefit to Governor Slaton during the first few weeks of his incumbency.

That Governor Slaton intends to give all his time to the business of the State and serve them to the utmost of his ability is shown by the fact that though he owns a handsome home on Peachtree Street, and a country home on Peachtree Road, he has moved his family into the ancient executive mansion on Peachtree Street, and will occupy the building as his home during his term as Governor. He took possession of the mansion Saturday afternoon within an hour after his inauguration as Governor of the State.

After a short stay in the reception room of the Governor's office at the

SLATON URGES MORE CARE FOR STATE'S MONEY

Governor Tells Legislators That Reckless Passing of Appropriation Bills Must Stop.

Continued From Page 1.

capitol, where Governor Slaton and ex-Governor Brown greeted their friends,. Governor and Mrs. Slaton and Mrs. W. D. Grant, Mrs. Slaton's mother, were entertained at luncheon by ex-Governor and Mrs. Brown, at the executive mansion. After the luncheon Mr. Brown turned over to Governor Slaton the mansion that had been his home, and with Mrs. Brown boarded a train for Marietta.

Marietta Greets Brown.

They were given a tremendous reception by the citizens of the Cobb County capitol. Practically two-thirds of the population of Marietta, headed by a reception committee of prominent citizens, met them at the depot and welcomed them to the town that had been their home for many years before Mr. Brown became Governor. Mr. and Mrs. Brown plan to spend the coming week in Marietta, and will then retire for the summer to their Cherokee County farm.

Though the inauguration of Governor Slaton was simple, it is not thought that his home life will follow the same plan. Mrs. Slaton is recognized as one of the most brilliant hostesses in Atlanta, and society folk are all agog over the rumored plans of a brilliant social campaign which it is generally understood Mrs. Slaton will inaugurate as soon as she has completed her establishment as the first lady of the State. An inaugural reception will be held July 2.

The precedent set by Governor Brown and continued by Governor Slaton of eliminating all pomp and display from the inaugural ceremonies has aroused considerable favorable comment throughout the State, especially among the members of the Legislature, and it is probable that Georgia will never see a return to the "brass band" inaugurals of former years. The inauguration of Governor Slaton was, if anything, just a little more simple than the last inauguration of Governor Brown. There was no display of any sort, and the very absence of elaborate ceremony added to the strength and impressiveness of the occasion.

Sweeping Reform in System Of Taxation Urged by Slaton

Laws to aid the finances of Georgia and sweeping reforms of the tax system of the State are stressed in the inaugural message of Governor Slaton.

In part, Governor Slaton said:

Our system is wrong. The Legislature can appropriate what it pleases, and the tax rate remains the same. The Legislator has made himself a favorite with his constituency by voting for every popular appropriations and nothing suffers but the State's credit.

Unless some check be made, an increase of revenue will be of no avail in preventing the financial embarrassment of the State. Under the enthusiasm of the moment one appropriation bill may exhaust it.

More than four-fifths of the States of the Union derive revenue from what is known as an inheritance tax. I am informed that this tax is the subject of least complaint.

This form of tax has been approved by the highest authorities and is one of the easiest borne and subject to fewer hardships than any other. The inheritance tax is to some extent a corrective.

Corporation Taxation.

Prior to the year 1905, many efforts were made to collect an occupation tax from corporations. Governor Terrell, in his message of the year 1905, recommended a tentative privilege tax based on capital stock of $100,000 per year on corporations having a capital of $1,000,000, or over. He anticipated from this source more than $100,000 a year, and thought that such sum could reasonably be expected without a hardship. The State, however, has not received one-half this sum, and during the year 1913 the estimated revenue from this source is $48,000.

I recommend that the maximum occupation tax on corporations having $1,000,000 capital and over be $200 per annum, and the tax on corporations of less capital be adjusted accordingly.

Equalization of taxes, either through the enforcement of present laws, or new correctives, so that each may bear his proportionate burden, would not mean the increase of taxes upon any one now performing his duty, but would rather mean the lightening of his unfair portion of the load. I commend this subject to your attention.

Bonded Debt To Be Refunded.

An additional reason for establishing and maintaining the State's finances on a sound basis is the necessity of making provision for more than one-half of the entire bonded debt of the State, maturing in 1915. This is an imperative duty resting on this Legislature.

No sinking fund was provided by law to retire the bonds aggregating $3,679,000 which are due in 1915. The entire State's debt is $6,452,500, which does not include the obligations to the University, amounting to $291,500, and the landscrip fund of $90,000.

All the debt of $6,452,500 is provided for, or will be provided for, by the sinking fund required to be raised annually until the debt is paid off, except the $3,679,000 which falls due in May and July, 1915.

If refunding bonds were issued in 1915, making the first $100,000 fall due in 1935, then the sinking fund could be made to run continuously and retire each year, until paid, $100,000 of this series of 1915 refunding bonds.

This plan would seem advisable in order to relieve the treasury and the people of the increased burden at this time, unless financial conditions at the time of the sale of the bonds should demand that their redemption begin at an earlier period in order to effectuate their more satisfactory disposition.

Registration of Voters.

We believe the present registration law should be so amended that when a voter has once proven his qualification by registering and being enrolled, he shall remain a registered voter unless disqualified for cause due to himself.

The foregoing extract from the last platform upon which I was elected, expresses a principle which deserves universal acceptance. It contemplates no change of the constitution which provides for the qualification of the voter.

I recommend that the present registration law be amended to correct the injustice indicated. It would always be provided that the voter must have paid his taxes and not subjected himself to any of the disqualifications provided by law.

Highways.

It is needless to impress upon you the importance of our highways. Their value is an asset of the entire State. An intelligent Highway Commission, or Commissioner, clothed with proper authority, could be the means of untold benefit in suggesting proper methods of building the road adapted to the locality, or in solving the problems of engineering which might arise in various sections.

I call your attention to the Western and Atlantic Railroad, the lease of which terminates in 1919. No one, I apprehend, would or should consider its sale, but the problem of its disposition should be considered by a commission with directions to report its recommendations and its reasons therefor.

To delay this matter will mean to put the State at the inexcusable disadvantage of unpreparedness when the time arrives for imperative action.

The Criminal Code.

One of the fundamental purposes of government is the protection of life and safety of the citizen. If the rules of evidence are so shaped as to prevent the discovery of the truth, and if the State is deprived of the means of sifting the facts, the judges and juries are not to be blamed if crimes are allowed to go unpunished.

It is an anomaly that a defendant should take the stand, make any statement that he sees fit, or that his shrewd lawyer has prepared, and being immune from cross-examination, demand that the judge shall charge the jury that they may accept his unsworn statement in preference to all the evidence in the case.

I, therefore, recommend that a law be passed abolishing the defendant's statement, and providing in its place that he be sworn as a witness, if he desires, but his failure to be so sworn be not subject to adverse comment by prosecuting counsel. This is in accordance with current Federal and State law.

The legislation in Georgia against carrying concealed weapons has in recent years been conspicuous. It has been suggested by the law of self-preservation. Daily we read of men who have shot others, and have been acquitted on the old statement that the deceased threw his hand on his hip pocket, and the defendant shot in fear of his life. When searched, the dead man was found generally unarmed.

If the carrying of concealed weapons were made a felony, subject to be reduced to a misdemeanor by either judge or jury, the deterrent effect of such a law would be the saving of many a life. I earnestly recommend to you the consideration of this question.

Banking Laws.

The banks of a State perform public functions, and as such are properly subjected to governmental supervision. The bankers of the State, with the desire of maintaining a high standard of responsibility capable of affording guarantees against improvident management, that imperil the money of the people, recommend legislation looking to the accomplishment of these objects. I commend this subject as one worthy of your serious consideration.

My predecessors have recommended the creation of the position of State Auditor, and in this recommendation I heartily concur. His services could be utilized in checking the cost of new buildings for which requests may be made by the various institutions. Those who have served on the appropriations committees are aware of the inadequate facilities of the State in arriving at the amount of the necessary expenditures.

The Constitution.

The Constitution is the expression of the supreme law of the land. It can only be changed by the people speaking in their sovereign capacity. In order that they may vote intelligently on any proposition it is essential that they understand it. I recommend that in proposing Constitutional amendments, you plainly indicate the proposition to the voter in such language that he may understand the meaning of the question submitted.

My predecessor has called attention to the fact that some of the agricultural schools are well attended, while others receive little patronage, whether due to the matter of location or lack of interest, or from what cause, I am unable to say. Each obtains the same appropriation from the State for maintenance. I recommend that you investigate their condition, and apply the proper remedies.

The Georgian-American Pony Contest
VOTE COUPON

Hearst's Sunday American and Atlanta Georgian

Pony Contest Vote Coupon, Sunday, June 29, 1913.

GOOD FOR 15 VOTES.

Voted For .....

Address .....

Voted By .....

Carriers' and Agents' Ballot.

Hearst's Sunday American and Atlanta Georgian

Pony Contest Vote Coupon, Sunday, June 29, 1913.

GOOD FOR 15 VOTES.

Voted For .....

Address .....

Voted By .....

School Boys' and Girls' Ballot.

Slaton is Inaugurated With Simple Ceremonies.

With ceremonies that gained in strength and impressiveness through their very simplicity, John Marshall Slaton to-day became Governor of the State of Georgia, succeeding Joseph M. Brown. The oath of office was administered by Judge William H. Fish, Chief Justice of the Supreme Court, at 12:02 o'clock.

Governor Slaton was inducted into office in the presence of a brilliant assemblage of Georgia men and women, including his own and the retiring Governor's family and intimate friends, members of the State Legislature and prominent jurists. For the first time in the history of the State the United States was represented by Judge William T. Newman and Judge Don A. Pardee, of the Federal Court. They occupied seats directly in front of the Speaker's stand.

Galleries and the floor of the House were filled with spectators. By 10 o'clock virtually every seat in the visitors' gallery was taken and room had been provided for a large number on the floor. In the corridors another crowd, unable to gain entrance into the hall, waited patiently for a glimpse of the new executive.

Joint Session Held.

Neither the House nor the Senate transacted any business, convening at 11 o'clock and immediately taking a recess. At 11:45 o'clock both Houses again convened, and the Senate at once adjourned and marched to the House, where members took seats in a semi-circle about the speaker's stand. In the front row of seats about the speakers' stand sat the intimate friends and relatives of Governor Brown and Governor-elect Slaton. Twenty-eight chairs had been reserved for members of Governor Slaton's family and eight for the family and friends of Governor Brown.

In Governor Slaton's party were Major William F. Slaton, father of the Governor; Mrs. John M. Slaton, Mr. and Mrs. William M. Slaton, Justice and Mrs. S. C. Atkinson, Mr. and Mrs. A. L. Waldo, Mrs. W. H. Blanchard, Mrs. W. D. Grant, Mr. and Mrs. John W. Grant, John M. Slaton, Jr., W. F. Slaton, Jr., Slaton Waldo, Albie Waldo, William D. Grant, Miss Margaret Grant, James Jackson Slaton, Mr. and Mrs. A. McD. Wilson, Mr. and Mrs. R. H. Jones, Mr. and Mrs. Benjamin Phillips and Miss Robinson. In Governor Brown's party were Mrs. Joseph M. Brown, Miss Cora Brown, Charles Brown, Miss Sally Brown, Dr. and Mrs. E. L. Connolly, Mrs. Frances Connolly and Thomas W. Connolly.

Governor Brown Receives Friends.

Governor Brown arrived at the Capitol shortly before 11 o'clock, and went at once into his private office, where he received a number of friends and visitors.

Governor-elect Slaton drove up in his automobile to the Washington Street entrance of the Capitol, accompanied by Mrs. Slaton and his father, Major William F. Slaton. They proceeded to the reception room of the Governor's office, where the inaugural procession formed.

Promptly at 11:45 o'clock Speaker Burwell called the House to order, and immediately thereafter members of the Senate arrived.

The inaugural procession moved from the Governor's office on the first floor. The procession was led by Governor-elect Slaton and Governor Brown. After them came ex-Governor Henry D. McDaniel, and then followed the Justices of the Supreme Court and the Court of Appeals, the Federal Judges, the State House officers, the members of the joint legislative committee on inauguration, and the immediate families of Governor Brown and Governor-elect Slaton.

Governor Slaton Presented.

Governor Brown and Governor-elect Slaton took their places on the Speaker's stand, the first standing to the left of Senator Randolph Anderson and Speaker Burwell and the latter to the right. Rev. James B. Robbins, of the Trinity Methodist Church, opened the ceremonies with prayer, in which he invoked Divine aid for Governor Slaton in the conduct of the affairs of the State.

Randolph Anderson, President of the Senate, presented Governor-elect Slaton to the people of Georgia and the Legislature, and immediately thereafter Justice Fish administered the oath of office. In a speech expressing great confidence in the ability of the incoming executive, Governor Brown presented Governor Slaton with the Great Seal of the State of Georgia.

After the inaugural ceremonies Governor and Mrs. Slaton and ex-Governor and Mrs. Brown lunched at the Executive Mansion. Ex-Governor and Mrs. Brown retired to their farm near Marietta, and Governor Slaton took possession of the mansion in the afternoon.

Church Bars Wedding And Girl Files Suit

Breach of Promise Action Started, Though Both Parties Declare They Are Ready for Ceremony.

ATCHISON, KANS., June 28.—Although both parties to a $25,000 breach of marriage contract suit filed here recently say they are willing to wed, the suit will go on.

Miss Mary Falk, of Purcell, alleges that she entered into a verbal contract to marry William Burke, of Troy, a few months ago.

Church officers say they will not marry Burke because he is unable to procure a sworn statement from his mother in Ireland certifying to the time of his baptism in the Catholic Church. Burke says he will marry Miss Mary Falk any time, and, in her petition for the suit Miss Falk says she is still willing to marry Burke.

But as a priest will not marry them, as both are unwilling to forsake their religion, Miss Falk says she can not consistently dismiss the suit, although she still loves Burke. Miss Falk's petition alleges that Burke is wealthy.

SENATE TARIFF AMENDMENTS TO AID REVENUE

Several Millions Added to Income of Nation in Underwood Bill in Present Shape.

Continued From Page 1.

not to exceed one and one-fourth times that specified: Earthen, stone and chinaware; lemons, cheese, wines of all kinds, malt liquors, knitted goods, silk dress and piece goods, leather gloves, laces and embroideries of whatever material composed, and articles made wholly or in part of same; toys, jewelry and precious, semi-precious and imitation precious stones."

Following are the principal changes made by the Senate Committee in the House bill:

Added to the free list:

Alizarin, single jute yarns, school books, cement, creosote oil, anthracene and anthracene oil, glaziers' and engravers' diamonds, not cut; miners' diamonds and diamond dust, crude artificial abrasives, flax and hemp tow; amber gum, valued at not more than 50 cents a pound; indigo colors, pig iron, wrought and scrap iron; ferro manganese and iron in slabs, blooms, loops or other forms less finished than iron bars, except castings; leather, including patent leather for shoes, harness and saddle leather; asphaltum, limestone rock asphalt; needles for shoe machines, photographic films and moving picture films, cyanide of potash; steel ingots, etc., not containing alloy; cattle, sheep and all other domestic live animals suitable for human food; wool of the angora goat and alpaca; paintings, etchings, sculptures, etc., of a "professional character."

Wheat on Free List.

Wheat, 10 cents per bushel in the Underwood bill, was added to the free list, but the Senate committee retained a retaliatory provision for a duty of 10 cents a bushel on wheat, 45 cents a barrel on flour and 10 per cent ad valorem on other wheat products when imported from a country that imposes duty on American wheat or wheat products.

A retaliatory duty of 10 per cent upon potatoes imported from countries imposing duties against the United States also was inserted. Potatoes were unreservedly on the free list in the Underwood bill.

Other changes affecting living cost were as follows, the new Senate rate being stated first in each instance:

Agricultural Products—Oats, 6 cents a bushel; House, 10 cents; oatmeal and rolled oats, 33 cents per hundred pounds, and oat feed, 9 cents per hundred; House, free list; cheese, 2 1-2 cents per pound; House 20 per cent; butter and butter substitutes 2 1-2 cents per pound; House, 3 cents; beets, 5 per cent; House, 10 per cent; eggs, frozen or othewise prepared, 2 cents a pound, House 2 1-2 cents; frozen or liquid egg albumen, 1 cent per pound. House, free list; peas, green or dried, 10 cents a bushel; House, 15 cents; flaxseed, linseed and other oil seeds, 15 cents a bushel; House, 20 cents; all other seeds, 5 cents pound; House, 10 per cent ad valorem; zante and all other seeds, 5 cents per pound; House, 10 per cent ad valorem; zante currants, 1 cent pound; House, 2 cents.

Fish, except shellfish, 25 per cent; House, 20 per cent; lemons, limes, oranges, grapefruit, shaddock and pomelos, 1-2 of 1 cent per pound; House rates ranged from 18 cents to 20 cents per package, according to size; bananas, 5 cents per bunch; House, free list.

Oils—Alizarin assistants, soaps, containing castor oil, all other alizarin and all soluble greases used in dyeing, softening, finishing, not specially provided for, 25 per cent ad valorem; House, 15 per cent.

Flaxseed and linseed oil, raw, boiled or oxydized, 10 cents per gallon; House, 12.

Olive oil, not specially provided for, 20 cents a gallon; House, 20 per cent ad valorem.

COMMISSION FINDS $4 FAMILY'S DAILY NEED

LOS ANGELES, June 28.—Four dollars a day is the minimum wage on which a family can be supported in this city, according to the report today of the Municipal Industrial Investigating Committee. Of nearly 50,000 cases covered by the inquiry, more than 6,000 men and considerably more than half of all the women employed received less than $2 a day. A permanent wage commission is

Atlanta Medical Schools Unite to Make Big College

National Recognition Will Be Obtained Through Merger—Officers and Faculty of Institution Are Unanimous.

A union of the Atlanta College of Physicians and Surgeons and the Atlanta Medical College has been effected, and as a result an institution to be known as the Atlanta Medical College has been formed. Details of the consolidation were announced Saturday by representative committees from both colleges.

Ambitious plans for the new college are outlined. The immediate effect of the consolidation will be the placing of the Atlanta Medical College in Class A by the American Medical Association. It renders the newly formed college eligible to membership in the Association of American Medical Colleges, admitting its graduates to practice anywhere in the world. Its doors open with the new college year in September.

The consolidation will force the abandonment of the property of the Atlanta School of Medicine on Luckie and Bartow Streets and the establishment of a considerable plant in connection with the present equipment of the Atlanta College of Physicians and Surgeons on Butler and Armstrong Streets.

Officers Are Announced.

The new college will be officered by W. S. Elkin, dean, and W. F. Westmoreland, president, of the Atlanta College of Physicians and Surgeons, and by two officers to be nominated by the Atlanta School of Medicine.

All these plans were announced by a committee from the Atlanta School of Medicine, consisting of George H. Noble, L. C. Fischer and Edward G. Jones, and a committee from the Atlanta College of Physicians and Surgeons, whose members are W. S. Elkin, W. F. Westmoreland and C. W. Strickler.

Consideration of the proposition has been under way for some time, stated the committee members.

"It has been the one object of these deliberations," they announced, "to organize an institution of dignity and of permanent promise, whose graduates will receive general recognition throughout the United States—an institution so constituted as to make it a real public asset, and so conducted as to expect and to deserve the heartiest popular commendation."

So complete have been the preliminary deliberations that before word of the union had been breathed every plan was worked out, even to the appointment of a faculty and of a board of trustees.

The faculty proper will consist of the following physicians:

Department of Medicine—W. S. Kendrick, C. W. Strickler, R. T. Dorsey, J. C. Johnson, J. C. Olmsted, E. C. Thrash, E. B. Block, C. E. Boynton, L. B. Clarke, George M. Niles, L. M. Gaines, S. R. Roberts and B. Wolff.

Department of Surgery—W. F. Westmoreland, F. W. McRae, E. G. Jones, W. S. Goldsmith, F. K. Boland, J. L. Campbell, L. C. Fischer, M. Hoke and A. L. Fowler.

Department of Obstetrics and Gynecology—George H. Noble, W. S. Elkin, E. C. Davis and S. T. Barnett.

Department of Materia Medica and Therapeutics—M. M. Hull, L. B. Clarke (with other salaried associates).

Department of Eye, Ear, Nose and Throat—F. P. Calhoun, Dunbar Roy and J. M. Crawford.

Department of Physiology—George Bachman (with other salaried associates).

Department of Anatomy—J. W. Papez (with other salaried associates).

Department of Pathology—John Funke (with other salaried associates).

Department of Chemistry—Edgar Everhart (with other salaried associates).

Associate Faculty Not Named.

The associate faculty has not yet been completed. It will embrace the names of 50 or 75 additional physicians of prominence in the city.

The probable board of trustees of the Atlanta Medical College will be Reuben R. Arnold, H. M. Dorsey, Judge George Hillyer, G. S. Lowndes, E. W. Martin, F. J. Paxon, Judge T. P. Westmoreland, H. H. Cabaniss, John J. Eagan, John H. James, H. J. Lowry, Wilmer L. Moore, J. Carroll Payne, C. E. Currier, T. A. Hammond, Marion M. Jackson, R. F. Maddox, Bishop C. K. Nelson, J. S. Prather and W. S. Witham.

The union of the two colleges is significant as a historical event. The name of the first medical college founded in Atlanta was that of the consolidated school—the Atlanta Medical College. This institution was formed in 1854, was suspended during the war and its building used as a hospital. It was merged in 1898 with the Southern Medical College, which was organized in 1878, to form the Atlanta College of Physicians and Surgeons.

The Atlanta School of Medicine was organized 1905. Both the colleges erected new buildings in 1906, Andrew Carnegie having given $25,000 and Dr. A. W. Calhoun $15,000 to the Atlanta College of Physicians and Surgeons for this purpose, other citizens giving various sums. The Atlanta School of Medicine has also operated a hospital in connection with the college.

Sell Luckie Property.

It is the present plan to put on sale the Luckie Street property of the Atlanta School of Medicine, and to provide for the college work to be carried on entirely at the Butler Street plant, ample room being there for additional buildings and extensions. The proximity of the Grady Hospital is an additional reason for transferring everything to that locality.

The total enrollment in the Atlanta College of Physicians and Surgeons last session was 334, and in the Atlanta School of Medicine 218. The announcement by the joint committee declares:

"It will not be the future intention to increase the enrollment so much as to elevate the standard of professional instruction. After January, 1914, one or more years of work in a literary college will be required for entrance, the minimum requirement this fall being a high school education."

Committee Tells Hopes.

The committee, in a statement to the public, tells of its purposes and hopes, saying:

"The recent awakening of the public mind to a knowledge of the past shortcomings of medical education, the evident cordial interest in plans, wherever launched, to invest medical education with a degree of excellence which will protect the public as it ought to be protected; the late tendency of private philanthropy to recognize properly organized medical colleges as deserving of its bounty; the recognition promised abroad to the proposed institution, which recognition could not have been obtained as long as the colleges remained separate; the strategic advantages of Atlanta as the site for a medical college of superlative merit; the excellence of the professional talent in the city; the immense momentum implied in a united instead of a divided professional energy—all these and other considerations alike of sentiment and of common sense, have seemed to us to constitute a responsibility which it would discredit us to neglect, and an opportunity which it would distinguish us to embrace."

MOVE BEATEN FOR FREE WOOL GOODS

Clothing Duty Under New Tariff Schedule Will Be From 20 to 35 Per Cent.

WASHINGTON, June 28.—The question of dutiable wool manufactures in the tariff bill was raised in the Senate Democratic caucus to-day and brought a lengthy debate. Senator Chamberlain, of Oregon, favored the free listing of these commodities, arguing this was only fair to the public and the manufacturers with raw wool on the free list.

The goods affected are stockings, socks and blankets, women's and children's dress goods, ready-made clothing and other articles of wearing apparel. Ad valorem rates, ranging from 20 per cent on stockings to 35 per cent on ready-made clothing are in the bill as reported to the caucus.

At the recess of the caucus Senator Simmons announced that the proposition to free list wool manufactures was beaten by a close vote.

"We expect to finish the hemp, silk, paper and sundries schedules tonight," said Senator Simmons, "and take up the administrative and income tax features of the Underwood bill Monday."

PUPS AND CHICKS SWAPPED.

RAVENNA, OHIO, June 28.—A fair exchange that satisfied both swappers was pulled off here when a Scotch collie transferred her litter of seven puppies to a Barred Rock hen for her brood of ten chicks.

$18.20 Round Trip $18.20
GETTYSBURG.
Reunion Blue and Gray.
Tickets sold June 28 to July 1, inclusive. Return limit July 10. Liberal stop-over privileges.
SOUTHERN RAILWAY

SKATING RINK OPEN
At Ponce DeLeon
SKATING TWICE DAILY:
2:30 to 6 p. m. & 8:00 to 11 p. m.

THE GRAND IS SAFE, COOL AND HEALTHY
GRAND
DAILY MATINEE AT 2:30
NIGHT AT 8:30
WEEK OF JUNE 30
THOMAS A. EDISON'S
TALKING, SINGING, LAUGHING MOTION PICTURES
The Most Wonderful Act of Its Sort the Scientific World Has Known
A Complete Entertainment of Motion Pictures as Good as the Best.
Matinee at 2:30
All Seats 25c
Evening at 8:30
25 and 50 Cents

The Coolest and Most Delightful Place in Atlanta
FORSYTH
DAILY MAT. & NIGHT
WEEK JUNE 30th
FIRST ATLANTA APPEARANCE. THE STAR
Edward Abeles
WITH CHARLOTTE LANDER IN "HE TRIED TO BE NICE."
Billy McDermott
THE TRAMP COMEDIAN,
Welch-Francis Co.
IN A HURRAH LAUGHING SKETCH
Violinsky
THE MODERN MUSICAL MARVEL
Rae Fenton and Dancing Boys—Ad Carlisle's Dogs—Leitzel & Jeanette
NEXT WEEK EDWYNN & CO. and Other KEITH STARS

Furniture Buyers Wait! Read! Stop! Think!

A $100,000 Stock of High Grade Furniture of every description, also Rugs, Floor Coverings, Hammocks, Ranges, Trunks, etc., will be placed on Sale Thursday morning, July 3d, at 9 o'clock, at Prices Never Before Paralleled in Atlanta.

WATCH THE DAILY PAPERS! WATCH THE DAILY PAPERS!

ALL THE LATEST, LIVELIEST NEWS OF FLORIDA

FLAGLER WILL UNCHANGED AND RELATIVE'S HINTS OF A CONSPIRACY FALL

Codicils Show That Millionaire Railroad King Left Only Son With but Small Share of His Fortune. Bulk of Wealth Held in Trust.

By TARLETON COLLIER.

WEST PALM BEACH, June 28.—While a number of the charges made by Amasa Flagler, of California, regarding strange circumstances surrounding the death of Henry M. Flagler to-day are found to be substantial, the principal accusations that codicils were added to the Flagler will, completely changing its effect, and that the dying man was given insufficient medical attention, appear to fall without support.

Seven codicils to the will are not significant. Investigation into the charges by Amasa Flagler that dark work accompanied the end of his kinsman was conducted by The Sunday American. The stories of the California man that Henry M. Flagler was kept in deep seclusion until the end; that visitors, including himself, were refused admittance; that the most rigid privacy shrouded every detail of the railroad king's illness—all are found to possess a substantial basis of fact.

Palm Beach, deserted, boarded up, uncanny in its summer desolation, today furnishes the setting for a belated story of tragedy—the tragedy in the death of Henry M. Flagler, the Florida railroad king, who died May 20, 84 years old, his brain worn out.

Built Empire; Dies in Seclusion.

The story is how a man who had built an empire came to die in seclusion on a deserted island, attended by unskilled nurses, denied to visitors—and some of them his kinsmen—and with never a word given out as to his condition, from time to time.

Amasa P. Flagler, of California, who says he is the closest male relative of Henry M. Flagler, except for Harry Harkness Flagler, a son, came to Palm Beach while the financier was dying, and was refused a sight of him. To-day he is talking freely to newspaper men, hinting at mystery in the death of Henry M. Flagler, charging that the great railroad man was not given the proper treatment or care, and that Mrs. Flagler, J. B. Parrott and Dr. W. R. Keenan, the three who were practically alone with him toward the end, and who, he points out, were the beneficiaries under the will, kept visitors away purposely.

Amasa P. Flagler, according to the variety of opinions maintained by residents of Palm Beach, is anything from a faker to a justly aggrieved person. The fact remains, however, revealed as a result of investigations by The Sunday American, that Henry M. Flagler died in loneliness and in enforced seclusion.

He died in a small room of a frame cottage on the Atlantic beach, to which he had been moved some time before the end. From one window is to be seen "The Breakers," his own great hotel. It has been locked and deserted since March. Through the other window there is the sight of a stretch of parched grass, the beach and the ocean.

George Conway, a boy who waited on Mr. Flagler during his illness, said to-day that the dying man kept his eyes always on the ocean.

"He loved it," said Conway. "One time, not long before the end, he said to me: 'George, there is the greatest thing in the world,' pointing out at the sea. 'If there ever comes a time when you would be proud of yourself and of what you have done, think about that ocean. There is something greater, more wonderful than anything a man can ever make or become. Railroads and cities are nothing.' But a lot of the times he was not conscious to what went on."

Mr. Flagler was moved to the beach cottage from his mansion, "Whitehall," when summer began to set in at Palm Beach. He was moved at the combined orders of his physician, Dr. W. R. Keenan, and Mrs. Flagler. Dr. Keenan is Mrs. Flagler's brother. Because has was moved Amasa P. Flagler finds the basis for a denunciation of those who took care of him, declaring that his kinsman was taken to the empty beach cottage that he might be more securely isolated.

Joe Jefferson Died In Same Cottage.

Investigation reveals that many of the statements made by Amasa P. Flagler in his interviews regarding the death of his relative are exaggerations. He is said to have declared that the beach cottage in which Henry M. Flagler died was old and dilapidated and isolated from the community. It is, however, "The Nautilus," one of a colony of seven cottages on the beach, and is within 200 feet of "The Breakers." It is leased for $5,000 a season of three months to the winter visitors from the North, and last season was occupied by "Finey" Conners, the Buffalo politician. Joseph Jefferson, the actor, according to the beach traditions, died in the same cottage.

Trained Nurses Succeeded by Boy.

The rapid decline of the railroad king began about March 1, when, already ill, he was injured by a fall in the reception hall of "Whitehall." He took to bed at that time, and never H. E. Bemis, wife of the manager of the "Royal Ponciana."

From the fact that the attending left it until the day of his death, May 20. After several weeks in his room at "Whitehall," he was moved to the beach cottage.

Trained nurses who had been engaged were turned away, to be succeeded by George Conway, a young English boy, who is the nephew of Mrs. Cooper, the housekeeper at "Whitehall," and by Tom Lynch, a young man employed on the estate. Conway watched by day, and the other by night.

Dr. Keenan, the brother of Mrs. Flagler, for years house physician at "The Breakers," and more recently at the "Royal Ponciana" as well, attended Mr. Flagler. To aid him, Dr. Castleberry, a guest in the winter hotel, from Harrisburg, Pa., remained. Dr. Castleberry is a kinsman of Mrs. physicians are related to beneficiaries under Flagler's will, and that one, Dr. Keenan, is himself a beneficiary. Amasa Flagler has drawn evidence of irregular conduct in the care of Henry M. Flagler.

Little Told From Bedside.

During the period of the financier's illness little definite news came from his bedside. Newspaper men of West Palm Beach and of Jacksonville declare that no bulletins were issued, and that inquiries were met always with indefiniteness.

For weeks Flagler lay thus. No one was admitted. The gossip of servants has lingered in West Palm Beach, declaring that the dying man in his delirium called frequently for his son, and frequently also for William Fremd, his gardener. The son Harry Harkness Flagler, who has been estranged from his father for 21 years, was not summoned until by Amasa P. Flagler. Fremd, another for whom Mr. Flagler called, lived on the grounds, within a half a mile of the cottage, but was never taken to the sick room.

Along toward the end came Amasa Flagler. According to his own story, he had sent a telegram to herald his visit. Reaching Palm Beach, he was informed that he could not see the sick man. He declares that he virtually was ordered from the grounds by J. B. Parrott, vice president and general manager of Flagler's railroad, who became president by the express terms of the Flagler will.

Incensed, Amasa Flagler went to the citizens of West Palm Beach with his story. He had telegraphed ahead for a room in "The Breakers," but those were denied him. "The Breakers," he was informed, was closed for the season.

Telegram Sent To Flagler's Son.

Amasa Flagler found quarters in "The Gables," a less pretentious hotel in West Palm Beach, whose proprietor, R. C. McGriff, listened to his story and to this day believes in him. Amasa Flagler was the first to send a telegram to Harry Harkness Flagler.

"Your father is calling for you," is the message he sent.

According to the statement to McGriff, Parrott, over in Palm Beach, heard that Harry Flagler was coming to his father's side, and came across to "The Gables" to engaged a room and bath for the financier's son. There was no room for Harry Flagler, either, it seems, on Palm Beach.

No room and bath was available in McGriff's establishment, and Amasa Flagler offered to give up his suite to Harry Harkness Flagler. But Harry Flagler, when he arrived, stayed with an old friend in the town. He arrived in time to see his father alive.

Amasa Flagler declares that he was not allowed to see the body of Henry M. Flagler after death. The Tropical Sun, the daily paper of West Palm Beach, bears a story of how Amasa Flagler was leaving the town, full of wrath at His treatment. At the station, according to the story, he could obtain no information about his trains.

"You are the only person connected with this road who has exhibited the slightest consideration or courtesy toward me," he told the boy, according to the story.

The body of the dead millionaire was taken in hand by an undertaker imported from Miami. Undertaker McGinley, in West Palm Beach, was not consulted. Citizens of the town believe this to be the case because Henry M. Flagler and the city of West Palm Beach had little in common. The two have been antagonistic of late years, in spite of the work of development which Flagler has done for East Florida, and a number of local ordinances and regulations were passed inimical to the Flagler interests.

Residents of West Palm Beach now declare that the feeling that grew up was not personal to Flagler himself, but was occasioned by actions of other officials of the Florida East Coast Railroad.

Flagler's funeral was held in St. Augustine, and his body placed in an elaborate vault which he had built in connection with the Memorial Presbyterian Church. St. Augustine he made his home, it is said here, because he was repelled by the attitude of West Palm Beach citizens.

Makes Charges Against Beneficiaries.

According to his story, Amasa Flagler was denied a part in the funeral. He went on his way North, where he has made his sensational charges that Mrs. Flagler, Dr. Keenan and J. B. Parrott kept the dying financier secluded, denying all admission that they might maintain an influence over him.

The three are the principal beneficiaries under the will, and it is Amasa's inference that because they were with him continually, to the seclusion of others, their claims were made secure. He hints, in his interviews, that codicils to the original Flagler will were made under their domination, cutting out other legatees, particularly Harry Harkness Flagler, the son of the financier.

However, an examination of the will and codicils proves this accusation to be without foundation. There are seven codicils, but none materially effective.

The documents are in the court house in St. Augustine, where they have reposed since being made. The original will was drafted February 1, 1902, and names W. H. Beardsley, of New York; Dr. William R. Keenan, of Lockport, N. Y., the physician who was with him at his death, and J. R. Parrott, of Jacksonville, another of the little party with him most of the time during his last illness, as his executors and trustees. His wife, Mrs. Mary Lillie Flagler, he names as the residuary legatee, and his son Harry Harkness Flagler, he cut off with the relatively small legacy of 5,000 shares of Standard Oil stock. This, at the time of Flagler's death, was worth $642 a share.

"I have already given my son securities sufficient to bring him an income of $75,000 a year," the will stated. "My son has not shown for me the filial regard that would make me inclined to do more for him than is done by this item of my will."

No beneficiary will profit by the will, however, for at least five years. By its terms, a trust is created, the testator declaring:

"It is my intention in the future to foster, protect and properly develop such properties; and to provide against my decease while such properties are in process of development, and to relieve my beloved wife from the immediate cares and responsibilities of so varied and extensive interests, I hereby declare a trust for all my properties. From this trust is excepted $60,000 to the Stetson University and $20,000 to the Florida Agricultural College for the construction of a gymnasium.

The trust is to last five years, according to the will, and if the Florida East Coast Railway, or the Florida East Coast Hotel Company, at that time should require financial aid, then it is to continue as long as is necessary. Until the expiration of trust, Mrs. Flagler is to receive $100,000 a year and the Memorial Presbyterian Church of St. Augustine $3,000 a year.

Many Legacies Left by Will.

Other legatees mentioned in the original will are: To receive $5,000, Miss Annie C. McKay, Mrs. Ella Green, Stephen A. Brave, John P. Beckwith, William H. Chambliss, Ed J. Triay, George W. Wilson, Bernard O'Brien, his coachman; George Holland, his butler, and Ida Scheiffer, his housekeeper; to receive $10,000, James A. McGuire, R. T. Goff, John Anderson, Fred Sterry, Joseph D. Price, Henry W. Merrill, J. A. McDonald, William H. Beardsley and Jasper G. Salter; to J. E. Ingraham, $20,000; to J. R. Parrott, $100,000; to C. D. Boice and L. C. Hayes, $2,500; to the Florida Agricultural College, $80,000; to the John B. Stetson University to continue to pay to Horace H. Flagler, of St. Augustine, the dividends on 50 shares of Standard Oil stock. It provides, too, that the legacy to the Memorial Presbyterian Church Society apply only if the church remain in the Presbyterian Church of the United States of America.

Codicil six makes provision for the maintenance of his mausoleum by the expenditure of a portion of the income from the $75,000 which he bequeathed to the church in St. Augustine.

The last codicil, drafted September 13, 1912, provides that the legacy of 5,000 shares of oil stock to his son be effective in spite of the change in the form of Standard Oil stock. This was drafted soon after the dissolution of the Standard Oil Company, apparently looking to safe-guarding Harry Harkness Flagler against losing his inheritance on technical grounds. The last provision is the revocation of his previous bequest to Horace H. Flagler, substituting therefor an annuity of $2,000.

No resident of West Palm Beach or its vicinity was mentioned in the will, although common gossip had named several as likely legatees.

Flagler's Isolation Necessary, Says Doctor.

NEW YORK, June 28.—Dr. Owen Kenan, brother of Mrs. Henry M. Flagler, to-day issued a vigorous denial of the charges of Amasa Plummer Flagler regarding the circumstances which surrounded the death of his patient at West Palm Beach.

"There isn't a word of truth in the whole thing," he said. "The only explantation is that these so-called 'charges' originated in the brain of some cunning adventurer with an ax to grind. Publication of these unfounded rumors have annoyed us greatly, and Mrs. Flagler is in no condition to be interviewed, so that I can speak for her.

"So far as I can make out, the greatest objection to conditions this Amasa Flagler found at the Beach was the isolation of the sick man. That was natural. Mr. Flagler was old, his illness was serious and he needed quiet. The cottage in which he died is not dilapidated. It rents for an enormous sum every season, and some prominent Boston society people had it last winter.

"If Amasa Flagler's object is to induce Harry H. Flagler to contest the will it will fail. Harry Flagler is a gentleman, although he had not spoken to his father but once in the last seventeen years. He was left $5,000,000 and each of his children gets $4,000,000. That seems to me to be eminently fair.

"As to our conduct of the case, Dr. Castlebury and I did the best we could. Henry M. Flagler had as tender and loving care as any man ever had up to the moment of his death. There was no secrecy other than that was absolutely necessary, and nothing to be concealed."



AMASA FLAGLER, who hinted at plot to influence Henry M. Flagler in making will, is shown in the top picture, while in the lower photograph the arrow indicates the cottage in which the railroad magnate died. This cottage was referred to as a "lonely hut" by Amasa Flagler in his first statements.

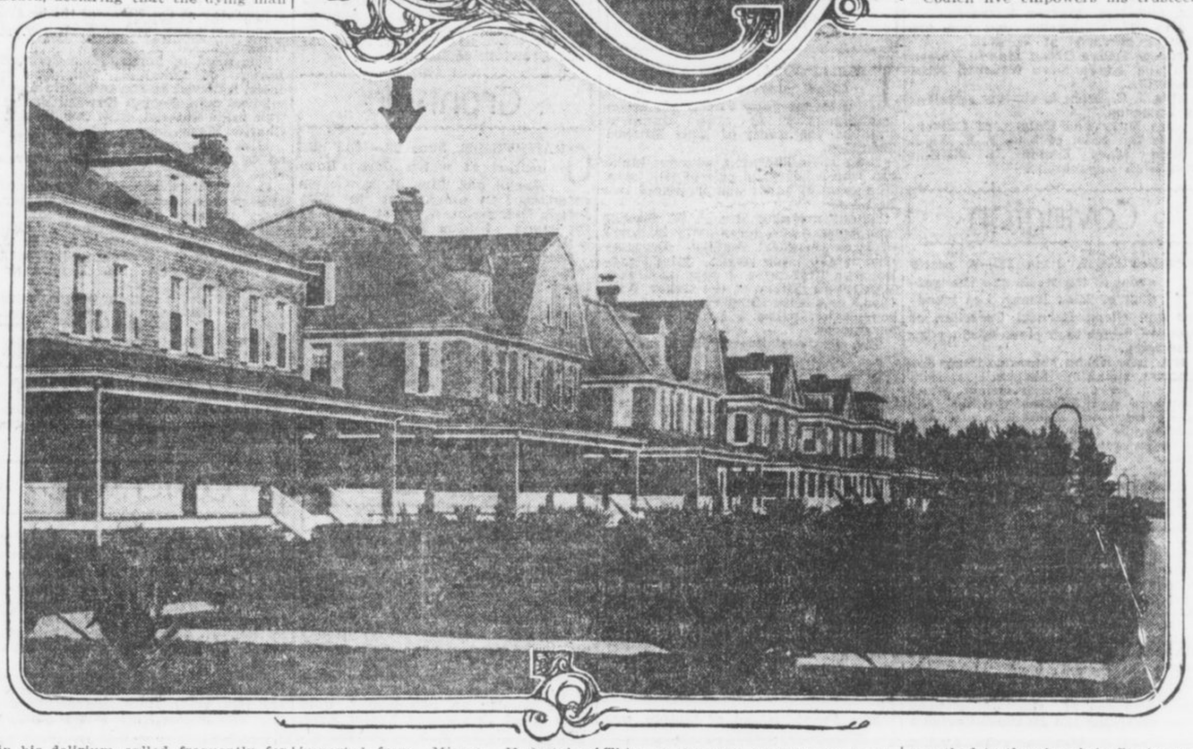

PAINTERS HIRE ATTORNEY FOR INSURANCE WAR

A. G. Hamlin, of Deland, to Represent Family and Fertilizer Co. in Million-Dollar Fight.

JACKSONVILLE, June 28.—A. G. Hamlin, a well-known lawyer of Deland, has been retained to represent the E. O. Painter Fertilizer Company and the family of the late E. O. Painter in the fight for the more than $1,000,000 insurance he carried. Mr. Hamlin stated to-day that the analysis of Dr. Charles Glaser cleared away any suicide suspicion, and that although the laws of Maryland might be against the case of the relatives such was not the case in Florida, and that the companies would have to pay.

Mr. Hamlin declared that he did not believe the report of Dr. Glaser and the air of Florida agreed with the insurance people, and that it was for that reason that they wanted to keep the vitals of Mr. Painter in Baltimore. The really vital questions involved that most concern the public, he said, are as follows:

"First—Who wants insurance that only brings trouble, publicity, humiliation and litigation to our families when we are gone?

"Second—Does insurance really insure or is it a humbug, a delusion and a snare, the policies being so cunningly drawn that only the insurer is protected?

"Third—Is it not time that Florida, like some other progressive States, regulate all these questions by legislation?

"I do not attempt to answer these questions now. Let the final answer come when the Painter cases are settled. Only one company has shown a disposition to do the fair thing. That is the Penn Mutual Life Insurance Company of Philadelphia, which has settled promptly. I am talking on my own responsibility and this interview is in no way authorized by anyone."

Unusual Plea Wins Prisoner's Freedom

Alleged Slayer Acquitted on Claim That Victim Died From Medical Treatment.

MIAMI, June 28.—"Not guilty" was the verdict returned in 20 minutes in the case of J. D. Jeffries for second degree murder, after the most sensational trial here in years. Jeffries shot Sam Turner on April 7 after a quarrel. Turner died on May 18. Attorneys for the defense claimed that Turner did not die from gunshot wounds, but from treatment by physicians, testimony showing that a teaspoonful of iodine and three drops of carbolic acid were administered every three hours.

Experts on the stand declared that iodine should never be taken internally; that a small fraction of the amount given Turner would have killed several men.

Jeffries is a meat dealer, and Turner was a gneral storekeeper in Fort Lauderdale, this county. Both were members of prominent families.

Death Unsolved by Inquest of Coroner

Poison Mystery Appears in Unexpected Passing of William K. McDonald at Jacksonville.

JACKSONVILLE, June 28.—The Coroner's jury returned a verdict in the case of the death of William K. McDonald, that "Deceased came to his death from causes unknown."

McDonald was found dead in his office Thursday night. Fifteen minutes before he was found he talked to his wife over the telephone. A glass containing carbolic acid was found on a table in his office. He was insured in several fraternal orders.

Mr. McDonald was proprietor of the McDonald Printing Company at the time of his death.

BIG LUMBER PLANT OF ESCAMBIA COUNTY BURNS

PENSACOLA, June 28.—Fire destroyed the plant of the Escambia Land and Manufacturing Company's planing mill at Pace.

It is supposed to have originated from a hot box in the shafting, located in the work room of the plant. The mill was one of the largest in this section, having a capacity of 50,000 to 60,000 feet of lumber per day.

The Escambia Mill Company operated the plant. It will be rebuilt at once, work of clearing the site to commence as soon as the debris is cool enough. Orders for necessary machinery will be placed immediately.

SETTLES DAMAGE SUIT AFTER JURY IS DRAWN

PENSACOLA, June 28.—M. J. Allen, a switchman on the Louisville and Nashville Railroad, was given damages amounting to $1,250 by the Pensacola Electric Company for injuries received when he was knocked from a box car by coming in contact with a trolley wire. The case was docketed for trial, but was compromised. Suit had been brought for $10,000, the compromise being agreed upon after the jury was empaneled.

REPAIRS TO BEACH ROAD AROUSES DUVAL COUNTY

JACKSONVILLE, June 28.—Serious complications are expected to result in Duval County over the repairing of the beach boulevard. This highway is now being repaired with tarvia and the County Commissioners are being accused of not acceding to the wishes of the people. The matter was taken up by the Board of Trade last night.

Jacksonville Will Get Hamburg Line

Great Shipping Company Will Enter Florida Port When the Docks Are Reopened.

JACKSONVILLE, June 28.—When it was announced that Jacksonville had voted to issue bonds for $1,500,000 to build municipal docks and terminals business here took a boom. Several foreign steamship lines wrote asking about the possibilities of securing business. One was the Hamburg-American Line. Officials of the company announced that as soon as the docks were completed a line would be established between this port and Hamburg.

Last week one of the vessels of the company arrived and remained until to-day, loading for Europe. Officials of the company looked into trade and business conditions here. They were pleased with the outlook and declared the company intended to establish a line to this port as soon as the docks are finished.

When the bonds for these docks were being validated in the Circuit Court an intervention was filed and the action of the court delayed. The court found in favor of the city and validated the bonds, but an appeal will be taken to the Supreme Court that the bonds may sell easier on the market. This will mean an additional delay of several months. Every effort will be made to have the docks completed by the time of the formal opening of the Panama Canal.

Naval Stores Men of Florida Meet Monday

Secret Service Agent Investigating Business—New Company Likely at Brunswick.

JACKSONVILLE, June 28.—A general meeting of the naval stores factors of Florida has been called for this city on Monday to consider plans for the reorganization of the turpentine and naval stores business. All factors in the State are expected to be represented.

A Secret Service agent from the Department of Justice in Washington is in the city looking into the naval stores business. He is the same man who secured information for the Government in the suit in Savannah. It is reported that the leading factors are planning to organize a large company and establish headquarters in Brunswick.

Florida Editors to Meet at Fort Myers

Tampa Convention Closes With Election of Officers—Cost Congress in Fall.

TAMPA, June 28.—The Florida Press Association closed the most successful three days' meeting in its history here to-day. Fort Myers was selected as the next meeting place over Deland, Miami, West Palm Beach and Key West.

The editors decided to hold a cost congress at Ocala in September when a branch of the United Typothetae will be formed.

The election of officers resulted as follows:

President, William Russell, Palatka; vice president, R. J. Holly, Sanford; secretary, T. J. Appleyard, Tallahassee; treasurer, J. W. White, Jacksonville.

Mr. Appleyard is now starting on his twenty-fourth year as secretary of the association.

Yesterday the editors went to Passagrille and St. Petersburg and to-day they were entertained by the Florida Brewing Company.

Dress Reform Wave Hits Jacksonville

Church People Propose Mass Meeting to Protest Against "Peek-a-boo" Skirts.

JACKSONVILLE, FLA., June 28.—A dress reform wave has started in this city and an attempt will be made to do away with the "peekaboo" skirt, which is so much in evidence this summer.

Plans for a mass meeting of church people are being made. Prominent business men, preachers and women will urge some reform to stop the practice of wearing thin dresses, which has resulted in the appointment of a moral committee in one Pennsylvania town and the introduction of a woman's dress bill in the Ohio Legislature.

Triple-Pick Primary Plan Proves Failure

St. Petersburg Voters Dissatisfied With Nominations—May Vote Negroes Next Tuesday.

ST. PETERSBURG, June 28.—The white primary here seems to have been a failure, through the plan of allowing first, second and third choices. The result was that none of those selected were the first choices of a plurality, but won their nominations through the adding on of their second and third choices. It has caused much dissatisfaction and a general disposition to bolt the nominees.

The election for Commissioners takes place Tuesday, and it is more than likely none of those who went into the primary will be bound by its choice. This will probably throw the bars open to negroes, many of whom have been registered.

ATLANTIC BEACH BECOMES POSTOFFICE TOWN JULY 1

JACKSONVILLE, June 28.—A new postoffice is to be established in July at Atlantic Beach and will be open the year around. During the last six months a large summer colony has sprung up at this point on the beach, and the Department has agreed to serve it with a regular postoffice.

JACKSONVILLE ESCAPES EFFECTS OF HEAT WAVE

JACKSONVILLE, June 28.—The heat wave which is to-day sweeping over the country is not affecting this city. The maximum temperature reached here was but 89, according to the United States Weather Bureau thermometer. The temperature was lowered at 11 a. m., when a shower of rain came up.

JACKSONVILLE CITIZENS PLAN CITY BEAUTIFUL

"Foremost Port South of New York" Is Aim of Progressive Residents.

JACKSONVILLE, June 28.—This city just now is making a fight to become not only the foremost port along the Atlantic south of New York, but also the most beautiful city in the country. Since the fire of 1901 many handsome buildings have been put up and to-day a systematized campaign is being laid out to construct a "city beautiful."

Some eight or ten months ago the movement was started. A Bay Street Beautiful Commission was created by the City Council and the Board of Trade. This commission obtained the present uniformity of awnings and induced the City Council to order the street paved. The civic leagues of the city have been busy and several of the principal streets, including Main, Forsyth, Adams and State, now are lighted at night by cluster lights instead of the old-time arch at street intersections.

These plans were but preliminary in the forward movement. A new Union Station has been ordered by the State Railway Commission after a fight lasting fifteen months. Plans for the station will be approved July 15 by the commission. A time limit will be set for the building to be completed.

Station to Have Park.

The station will be located on the present site facing Myrtle Avenue. Thursday evening a committee was named by H. B. Race, president of the Board of Trade, to plan a park in front of the station. The statue of General Andrew Jackson, for whom the city was named, will be put in the center of the plaza, which will be called Jackson Park.

The county commissioners have announced that they will build a new court house costing from $250,000 to $350,000 this fall. The City Council has named a committee to figure on repairs to the city hall and collect data for the construction of a building large enough to house all city officials. The Woman's Club and Board of Trade now are making an effort to establish a social center for the city.

These two organizations have agreed to name a joint committee to induce city and county authorities to build one great building for the use of citys and county officials. A colonnade building is desired such as the one in Chicago.

New Postoffice Asked.

Another movement on foot to increase the beauty of the city is that to get a new postoffice for Jacksonville. Figures from seventeen cities throughout the country, all as large or larger than Jacksonville, show clerks have less room in the local postoffice in proportion to the amount of mail handled than in any other office.

The present building can not be enlarged. There is no land to be had and the foundations will not support an additional story. The plan is to ask for $1,500,000 for a new building. This will be used for all Government offices save the postoffice. Representative Frank Clark, of the Second Florida District, is chairman of the Public Buildings Committee.

It is predicted that by 1915 there will not be a city in the South, if in the entire country, able to boast of more beautiful buildings than Jacksonville.

Georgia May Build Road Into Florida

Senator Sweat Would Extend Western & Atlantic Railway to Jacksonville.

The resolution introduced in the Georgia Senate by Senator J. L. Sweat, of the Fifth District, providing for the extension of the Western and Atlantic Railroad, owned by the State of Georgia, from Atlanta to Jacksonville through Fort Valley, Waycross and St. Marys, will mean much for the Florida port, as it will provide a direct line to Chattanooga.

Jacksonville business men, it is understood, have lined up behind the movement, which is centered now in the Georgia Legislature, and intend to push it to completion.

The resolution provides for the appointment by the Governor of a commission consisting of five citizens, two of whom shall be expert railroad builders, one a lawyer and two practical business men, who shall inspect the entire proposed route and report fully to the General Assembly next summer. In the meantime, the resolution has been referred to the Western and Atlantic Committee.

Senator Sweat's idea, which is said to meet entirely with the approval of Jacksonville citizens, is to purchase or construct the necessary lines in order to make a complete system between Chattanooga and Jacksonville, the line to be taken in charge by the State or leased for a long term.

DENTISTS FROM ATLANTA AT FLORIDA CONVENTION

JACKSONVILLE, June 27.—The convention of the Florida State dentists has adjourned. The dentists enjoyed a banquet at the Atlantic Beach Hotel, at which F. O. Foster, of Atlanta, acted as toastmaster. Among the out-of-State visitors were Dr. Thad Morrison and Dr. Claude N. Hughes, of Atlanta.

POLICE MUST APOLOGIZE BEFORE MAKING ARREST

JACKSONVILLE, June 28.—Mayor Van C. Swearingen and the bond trustees are still fighting over the control of the police in this city. This morning the Mayor issued orders to the police instructing them to beg the pardon of all persons whom they attempted to arrest before the arrest was made.



OUT-of-TOWN SOCIETY



Americus

AMERICUS, June 28.—Miss Louva Kelly, of Americus, and James E. Bittick, of St. Augustine, were married Thursday evening at the home of Mr. and Mrs. Roscoe Parker.

Mr. and Mrs. Bittick left for a honeymoon trip through Florida before they go to St. Augustine.

Mrs. Harper Erwin and Miss Mary Erwin, of Durham, N. C., are expected this week as guests of Mr. and Mrs. Arthur Rylander.

Mrs. James B. Fitzgerald, of Gainesville, is the guest of her sister, Mrs. E. L. Bell.

Miss Clara Hardin, of Chattanooga, is the guest of Miss Nettie Tarver.

Mrs. B. K. Armstrong, of Savannah, and Mrs. S. O. Kelly, of Birmingham, were guests the past week of Mrs. Roscoe Parker.

After a visit to Warm Springs as the guest of Miss May Burke, of Macon, Miss Mattie Lewis Dodson has returned home.

Mr. and Mrs. John Wooten, of Eastman, have returned home after a brief visit here as guests of Mr. and Mrs. George Turpin.

Miss Weylah Hill and Howell McAfee were married here at noon Tuesday.

Mr. and Mrs. McAfee left on the midday train for Atlanta.

Miss Mary Trimble, of St. Marys, is the guest of Miss Theodosia Mathis.

Misses Katherine Farler and Frances Haines, of Montgomery, are visiting Mrs. J. T. Cotney.

After an extended stay at the home of her parents in Midway, Ala., Mrs. Morris Ford has returned to Americus.

Misses Louise and Ruth Hamilton are visitors in Albany, the guests of friends there.

Mr. and Mrs. J. T. McLendon have had as their guest recently Mrs. William McLendon, of Fitzgerald.

Misses Arbie and Jennie Harrison have gone to Knoxville, Tenn.

Mrs. George M. Niles, Miss Florence Niles and George Niles, Jr., were guests for a day this week of Mr. and Mrs. C. O. Niles.

The Country Club house was the scene Tuesday evening of one of the most enjoyable and largely attended dances of the season.

Gainesville

GAINESVILLE, June 28.—Miss Pearl Agnes Allen was married to Howard Ashford, of Birmingham, Wednesday at the home of the bride's mother, Mrs. J. S. Allen.

Miss Ada Montine Harrison was married to Matthew Lamar Proctor Wednesday at the home of the grandfather of the bride, B. H. Bates, on Grove Street.

The ceremony was performed by Rev. T. R. Kendall, pastor of the First Methodist Church. After the ceremony Mr. and Mrs. Proctor left for Valdosta, where they will make their home.

Miss Florrie Carter entertained during the week at an informal 42 party in compliment to her guest, Miss Gladys Carter, of Westminster, S. C., and Miss Pearl Taylor, of Pineview, who is a guest of Mrs. A. C. McEver.

Mrs. C. A. Dozier gave an afternoon tea Tuesday as a compliment to Mrs. Kate Craig, of Dahlonega, who is visiting her sister, Mrs. W. A. Charters.

Mrs. John James Flynt, of Griffin, who is visiting her mother, Mrs. J. H. Banks, was hostess Wednesday morning at a sewing party in honor of Mrs. Chalmers Stowe, a recent bride.

Miss Gertrude Williams was hostess at a garden party for her house guest, Miss Eugenia Christian, of Elberton, the past week.

Miss Elizabeth Kimbrough has been visiting Miss Nelle Murphy in Atlanta.

Miss Marjorie Wilkes, of Atlanta, is visiting Mrs. J. H. Banks.

A hearts dice party given by Miss Annie Candler, a 6 o'clock dinner by Mr. and Mrs. George Ashford, a bridal dinner by Mr. and Mrs. Tom Lumsden and a linen shower by the members of the Broad Street Club were among the entertainments given in honor of Miss Pearl Allen.

Mr. and Mrs. W. A. Miller announce the marriage of their daughter, Miss Clara Mae Miller, and John Felker, of Atlanta, which took place last Sunday morning.

Mrs. H. N. Merck and children have returned from a visit to relatives at West Point.

Miss Marie Smith, of Dublin, is a guest this week of Mrs. J. G. Collins and Mrs. G. H. Prior.

Mrs. Addie Comer Latimer has returned to Washington after a visit to relatives here.

Mrs. W. I. Hobbs is visiting her sister, Mrs. W. M. Grogan, in Atlanta.

Mrs. J. C. Dorsey, of Marietta, is the guest of Mrs. C. C. Sanders.

Misses Helen and Dorothy Dean are guests of Miss Helen McLin and Miss Lila Kicklin in Rome.

Miss Sadie Robinson, who attended Yale commencement, is the guest of Miss Dorothy Demming at Weathersfield, Conn.

Waycross

WAYCROSS, June 28.—Much interest is felt here in the marriage Tuesday evening of Miss Agnes Scarborough, of Tifton, and Arthur Merrill Knight, Jr., of Waycross.

Miss Magdalena Izlar returned Thursday from a visit to Miss Honorine Hopkins in Thomasville.

Mrs. C. R. Hawk and daughter left Thursday night for Atlanta, where they will visit a few weeks. Before returning home they will visit relatives in Gainesville.

Mrs. Ophelia Harris left last night for her home in Columbia, S. C., after a visit to Mrs. E. A. Giles.

Mrs. Leon A. Wilson, Mrs. James Sinclair, accompanied by Mr. and Mrs. John Hartlee Carmichael, of Savannah, will join the Waycross colony on St. Simons Island next week.

Miss Edmee Wells has returned from a visit to Brunswick.

Miss Jeanette Purdom, of Blackshear, was the guest of friends and relatives in Waycross this week.

Mrs. N. B. Rhoads has returned from a visit to Savannah.

Mrs. John W. Bennett, Miss Juanita Bennett and John W. Bennett, Jr., will return next week from St. Simons Island.

Mrs. Pauline Swain and Miss Louise Cooper are expected home next week from a visit to relatives in Washington.

Mrs. S. C. Houk, accompanied by her daughter, Miss Sarah Houk, expects to leave early in July for a visit to Atlanta and Calhoun.

Mrs. J. A. Wall, accompanied by Miss Marion Griffin, left Wednesday for Waynesville.

Mrs. A. C. Griffin and children left yesterday for Homerville.

Mr. and Mrs. G. L. Comer, Jr., of Oak Hill, Fla., were guests this week of Mr. and Mrs. T. J. Bailey.

Mr. and Mrs. H. W. Taylor have returned from Cordele.

Mr. and Mrs. R. H. Daniel have returned to Blackshear after a visit to Mr. and Mrs. John W. Adams.

Mrs. H. C. Clark, of Florida, is the guest of her mother, Mrs. A. E. Patterson.

Miss Cleo Strickland has as her guest Miss Grady Thigpen, of Sandersville.

Mrs. H. D. Watts and children leave next week for a visit to relatives in Americus.

Swainsboro

SWAINSBORO, June 28.—Misses Eileen and Willie Mae Cook, of Wesley, were the guests of Mrs H. R. Daniel Wednesday.

Miss Carrie Spence has returned from a visit to Brunswick.

Miss Jennie Dawson, of Dublin, is the guest of Mr. and Mrs. J. L. Carmichael.

Miss Pauline Brigham, who has been the guest of Miss Hazel Brigham for the past few weeks, has returned to Dublin.

Mrs. W. J. Hinson has returned from a few weeks' visit to relatives in Sandersville.

Mrs. Vereen has returned from Tennessee.

Miss Aretha Moore and R. L. Colson were married Wednesday. The ceremony was performed by the Rev. Mr. Dixon. The couple left for Hendersonville.

Miss Kate Fountain has returned from a visit to friends in Adrian.

Misses Nita and Clera Durden, of Graymont, have returned after a visit to Miss Lucile Rountree.

Miss Eula Mercer, of Metter, was the guest of the Misses Olliff for the week end.

Mrs. Baggott, of Uvalda, spent last week with her sister, Mrs. A. H. Brown.

Miss Claudia Forehand is visiting at Summit.

Miss Mona Brannan is home from Macon.

Mrs. H. M. Flanders is visiting in Augusta.

Miss Louise Wynn has returned from a visit to relatives at Cedar Crossing.

Miss Marie Joiner, of Midville, has returned after a visit with her sister, Mrs. J. C. Fulgham.

Miss Mattie Cheatham has returned from an extended trip to points in North Carolina and Tennessee.

Eastman

EASTMAN, June 28.—Misses Valeria and Marjorie McGee entertained Miss Lila Bohannon and her guests, Miss Dorothy Wilkins, of Jesup, and Miss Corrinne Robert, of Macon, with an auto ride Wednesday. The party then returned to the home of the hostesses, where a delicious buffet luncheon was served.

Miss Norris, of Sampson, Ala., and Miss Robie Jordan, of Hawkinsville, are the guests of Miss Mary Edwards for a few days.

Mrs. Valda Adams, of Cochran, was the guest of Mr. and Mrs. L. L. Adams during the past week.

Mrs. S. C. M. Thomas, of Dunnellon, Fla., and Miss Myra Stringfield, of Baxley, are the guests of Mr. and Mrs. C. B. Stringfield.

Mr. and Mrs. Ott Lee and Mrs. T. H. Sheffield were visitors to Macon during the past week.

Miss Lillian Fambro, of Boston, Ga., was the guest of Miss Rosa Waite during the past week.

Mrs. W. C. Session, of Brewton, is in the city visiting her sister, Mrs. W. P. Cobb, for a few days.

Miss Gladys Gentry, of Macon, is the guest of her uncle, O. A. Gentry.

Mrs. B. N. Bussey and Miss Ruth Curry, of Chauncey, were in attendance upon the Epworth League Conference last week.

Miss Mattie Armor, who has been spending the past few days with her sister, Mrs. D. D. Smith, left Saturday for St. Simons Island.

Miss Corinne Robert, of Macon, and Miss Dorothy Wilkins, of Macon, are the guests of Miss Lila Bohannon this week.

Miss Lila Bohannon entertained in honor of her guests, Misses Dorothy Wilkins, Gladys Gentry and Corinne Robert. After playing progressive forty-two they partook of a salad course.

Mrs. W. P. Harrell has had as her guests during the past week Mrs. E. R. Smith and Miss Sallie Pearl Smith, of Valdosta; Misses Emmie DeLamar, Lucile Mathers and Ruby Bohannon, of Hawkinsville.

Miss Pearl Cameron has returned from a visit to Cochran.

Miss Cleon Adams and guest, Miss Jennie Adams, of Sandersville, spent last Saturday with relatives in Cochran.

Miss Cleon Adams entertained the "Noisy Nine" Friday morning in honor of Miss Jennie Adams, of Sandersville. A salad course was enjoyed after the game.

Miss Julia Methvin has returned to her home in Garfield.

Miss Catharine Pennington is spending two weeks in Atlanta, Covington and other North Georgia cities.

Mrs. J. B. Murron and daughter, Miss Bessie; Mrs. Irvin Myers, Miss Marguerite and Master Tift Myers, of Tifton, were among the guests at the home of Mrs. E. H. Bacon this week.

Mesdames P. O. Campbell and R. Wynne were the guests of friends in Macon during the past week.

Mrs. W. E. Dunham, of Cochran, is the guest of Mrs. W. R. Hall.

Mrs. A. R. Colcord and children, of Atlanta, are spending a few days with Mrs. E. H. Bacon.

Milledgeville

MILLEDGEVILLE, June 28.—A crowd of boys will leave Monday for Lords Lake, where they will spend ten days. The boys will be under the care of Dr. D. W. Brannen.

The following are in the party: Kenneth Vaughan, Harold Day, James Roberts, James Day, Carlton Laurence, Louis Laurence, Ralph Moran, Hugh Brannen, Walter Brannen, Marion Gaertner, Louis Barnes, Louis Speer, Tom Binford, J. B. Cox, Julian Cox and Walter Myrick.

In compliment to Misses Martha Brown and Lucy Cone, of Hawkinsville, who are the guests of Miss Nettie Cone, a dance was given at the Elks' Hall Wednesday evening.

A wedding of much interest throughout the State was that of Miss Robbie Carter, of Gainesville, and Dr. William F. Tanner, of Milledgeville, which occurred at the home of the bride Wednesday morning.

The marriage of Miss Mary Elizabeth Granade and Reuben Thomas Shreve took place at the home of the bride's parents Wednesday evening.

Mr. and Mrs. Shreve left immediately after the ceremony for an Eastern trip.

A wedding of interest was that of Miss Bessie Simpson, formerly of Milledgeville, to Harry S. Cooper, of Savannah, which took place Saturday. Rev. T. L. Glenn, pastor of Grace Methodist Church, officiating. Mr. and Mrs. Cooper left immediately after the ceremony for New York.

Philips Pond has been converted into an ideal summer bathing place, and is affording much pleasure to the younger set. Several bathing parties have been given during the week.

Monday afternoon Mrs. George Reid and Mrs. Vaugh chaperoned a party.

Mrs. Minnie Draper is the guest of Mr. and Mrs. Warren Edwards.

Mrs. W. S. Myrick and son are visiting relatives at Forsyth.

Misses Ladye Green Mamie Vinson and Joe Moore have returned from Nashville.

Mrs. J. C. Grant is visiting relatives in Eatonton.

Miss Mary Lou Culver, of Culverton, is the guest of Mrs. J. E. Kidd.

Miss Mary Dimon is visiting friends in Logansville.

Covington

COVINGTON, June 28.—A pretty event of the week was the wedding of Miss Phena Lee Meadors and Glenn Barnett Carreker, of Jackson, which took place Wednesday afternoon.

Six little ribobn bearers, Misses Josephine Franklin, Esther Boorstein, Mildred Berry, Evelyn Cohen, Ethel Williams and Pauline Gaither, entered, carrying lighted tapers, and formed the aisle through which the bride entered. Rev. John G. Logan, pastor of the Methodist Church, performed the ceremony.

Among the out-of-town guests were Mr. and Mrs. M. C. Wright, Mrs. Verna Wright and children, Messrs. Whit Russell, Otis Ham, Tom Barnes, Victor Carmichael, Hugh Mallett, Add Nutt and Vanie Kimball, of Jackson; Miss Ouida Carreker, of Zebulon; Miss Nana Maye Richter, of Miami, Fla., and Miss Myra Brinkley, of Atlanta.

Mr. and Mrs. P. W. Godfrey, Mr. and Mrs. R. C. Guinn and Miss Eugenia Guinn have returned home after spending several days at Indian Springs.

Miss Nina Mae Richter, of Miami, Fla., was one of the out-of-town guests atteding the Meadors-Carreker wedding, which was a pretty event of Wednesday afternoon.

Mrs. E. G. Merck, of Griffin, who has been spending some time in the city with her parents, Mr. and Mrs. W. W. Clarke, returned home Sunday.

Mrs. C. A. Franklin, Mr. and Mrs. Harry K. Brooks, Miss Josephine Franklin and Mr. Rufus Franklin have returned home after a visit to Atlanta.

Miss Ione Irvine, of Birmingham, who has been the attractive guest of Mrs. James F. Rogers, spent several days last week with relatives in Atlanta.

Miss Frances Henderson entertained a number of friends Monday afternoon at a theater party in honor of her guest, Miss Susie Hunter, of Atlanta.

Mrs. Isaac Stanton entertained the members of the Dixie Sewing Club Thursday.

A beautiful event of the week was the afternoon tea at which Mrs. George D. Butler entertained a large number of friends Tuesday in honor of Mrs. Parks Anderson Henry and Miss Eleanor Henry, of Taylor, Texas.

Miss Clara Beele Adams entertained a few friends Saturday in honor of her guests, Miss Pansy Aiken, of Jefferson, and Miss Jamie Morgan, of Kirkwood.

Nashville

NASHVILLE, June 28.—Mrs. Henry Remington and Mrs. Falcon Brown entertained Wednesday afternoon in honor of Miss Allie Thomas, of Quitman.

Miss Katherine Remington presided at the punch bowl.

An interesting contest was held in which Miss Bertie Ferguson won the prize, a beautiful box of lavender-tinted stationery.

Those present were Misses Allie Thomas, Inez Snead, Opal Shepherd, Myrtle Snead, Lottie Alexander, Willie Mae Snead, Alma Tyson, Nettie Snead, Lucile Anderson, Jewell Giddens, Eva Moore and Bertie Ferguson.

Miss Vera Gary has returned from a visit to Adel.

Mrs. E. P. Remington, of Columbus, is visiting Mrs. Henry Remington this week.

Tallapoosa

TALLAPOOSA, June 28.—Mrs. Lloyd Meyers entertained at a bridge party Friday afternoon complimentary to Miss Margaret Bradley, the guest of Miss Mildred Thornton.

Miss Julia Thornton, who cut highest, won a beautiful pair of silk hose. The guest of honor was presented two hatpins.

Friday morning Mrs. P. W. Bonner was hostess at a porch party in honor of Miss Margaret Bradley. Progressive "vinko" was played. Miss Bradley won first prize, a copy of Henry VanDyke's "Story of the Other Wise Man," and Miss Margaret Davies won consolation prize, a bouquet of cut geraniums.

The Matrons' Sewing Club met on last Thursday afternoon with Mrs. Hogan. During the afternoon barbecued meat and stew, salad and ice courses were served.

Mrs. Harry Teubner was hostess at a "vinko" party on Wednesday afternoon.

Friday Mrs. Judson Murphy was hostess at a luncheon.

Miss Margaret Davies left for her home in Alabama Sunday after a visit to her sister, Mrs. M. P. Jackson.

West Point

WEST POINT, June 28.—Miss Martha Horsley was married to Mr. Nathan Lane Atkinson June 26 at the home of the bride's parents, Dr. and Mrs. J. S. Horsley, Sr.

Mrs. Frank Boland, of Atlanta, was matron of honor and only attendant, and the bride was given away by her father.

Quite a number of parties were given during the week in honor of Miss Horsley. The first in the series was a "Rook" party, given by the N. and N. Club, at the home of Mrs. Ferrell Tatum.

On Tuesday Miss Bessie Smith entertained three tables of bridge and on Wednesday morning Mrs. Jamee Hudmon entertained at Rook, after which a lovely hot luncheon was served.

Mrs. Oscie Smith and children, of Atlanta, are the guests of Miss Carrie Lou Griggs.

Miss Carrie Dawson, of Dublin, is the guest of the Misses Friesleben.

Sylvania

SYLVANIA, June 28.—The civic committee of the Woman's Culture Club has improved the public squares and cemetery. Hoeing away weeds and grass and keeping the rubbish removed is about all the improvements that can be made during the summer months, but this fall the club intends to work wonders in improving and beautifying the town in other ways.

Mrs. August Behn was the hostess of the club this week.

The following new members have been added to the club: Mrs. Joe Griner, Mrs. T. J. Black, Mrs. Maggie Newman, and Misses Nellie Davis, Gussie Burch, Nevada Johnson, Frances Ryan and Marie Chance.

Homerville

HOMERVILLE, June 28.—Miss Mattie Caughey Brewton, of Waycross, was married to Albert M. Lewis, of Carrabelle, Fla., at the home of the bride's sister, Mrs. George Malangthan Dame, at Homerville, Thursday.

The ceremony was performed by the bride's father, Rev. Henry Caughey Brewton, of Adrian.

Immediately after the ceremony Mr. and Mrs. Lewis left for their home in Carrabelle.

The out-of-town guests were Mrs. George Gregory, of Blackshear; Rev. and Mrs. H. C. Brewton and Miss Lucy Channon Brewton, of Adrian; Misses Fern Conner and Cleo Strickland, of Waycross, and Mr. Arva Osgood Brewton, of Atlanta.

Grantville

GRANTVILLE, June 28.—The reception at which Mrs. Bobo Banks and Mrs. E. B. Cotton entertained in compliment to Mrs. Joseph Bohannon, a recent bride, at the home of Mrs. Banks was the leading social event of the week.

Receiving with the hostesses were Mrs. Bohannon, Misses Sallie and Bessie Bohannon. Assisting Mrs. Banks and Mrs. Cotton were Mrs. George Snead, Mrs. Edwin Banks, Mrs. Irby White, Mrs. Brasch, Misses Maybelle Sewell, Arlena Bryant and Johnnie Lester.

About one hundred guests were invited to meet Mrs. Bohannon, among those from out of town were Mrs. T. P. Bullard, Mrs. D. B. Bullard, Mrs. Ben Roan, Misses Lucile Smith, Leta and Marion Arnold, of Palmetto; Miss Jessie Bohannon, of Newnan, and Mrs. Chester Farrington of Chillicothe, Texas.

Thomasville

THOMASVILLE, June 28.—Miss Honorine Hopkins, of this city, and James Royall Christian, of Savannah, were married Wednesday evening at the residence of the bride's mother, Mrs. J. G. Hopkins.

Rev. S. L. McCarty performed the ceremony.

The couples, as they entered, were Miss Helen Baker and Ernest Ayer, Miss Fraser Mitchell and Heyward Hopkins, Miss Ruth Williams of Macon and Milton Ellis of Savannah, Miss Magdalena Isler of Waycross and Will Hopkins, Miss Margaret Hashagen of New York and Will Watt, Miss Eleanor Hopkins and Nathan Ellis of Savannah. Miss Ocie Hopkins, sister of the bride, was maid of honor. The bride entered with her brother, James Hopkins, and was met by the bridegroom with his best man, Donald Stuart of Savannah.

Among those in a camping party at the river this week are Misses Katherine Merrill, Mary Jerger, Marianne and Jessie Watt, Goodyn and Clifford Mitchell, Fraser Mitchell, Clara Neel, Tempe Cassady, Alice Parker, Ida Helen Mathews, Marion Spence, Caroline Higgins, Deborah McRae, Julia Jones of Savannah, Bessie Helms of Texas, Ellen McIntosh of Blackshear, Hattie Pottle of Milledgeville, Ruth Merritt of Marianna, Fla.; Mr. and Mrs. Charles Cooper, Mr. and Mrs. Fred Smith and others.

Monticello

MONTICELLO, June 28.—Master Herbert Cohen was the little host at a birthday party Tuesday afternoon at the home of his mother, Mrs. Sam Cohen.

The birthday cake, with its five candles, occupied the center. Mrs. Cohen was assisted by Mrs. Vina Robert, Mrs. L. S. Kelly and Miss Haddie Kelly.

Miss Eva Lane was the hostess at an entertainment Monday evening in honor of her guest, Miss Annie Kate Johnson, of Columbus.

Mrs. Arthur Faulkner served delicious punch. Progressive conversation furnished amusement during the evening.

Miss Elizabeth Ballard won the prize, a hand-painted picture. The guest prize was a companion water color.

Miss Lane was assisted by Mrs. Venitia Lane and Mrs. Arthur Faulkner in serving an ice course.

Jackson

JACKSON, June 28.—Miss Ruth Lamar was married to Dr. Harold Quigg Fletcher, of Chattanooga, Wednesday at the home of the bride's uncle and aunt, Mr. and Mrs. F. S. Etheridge.

The maid of honor, Miss Gertrude Jossey, of Americus, was first to enter, followed by the bridegroom and his best man, George Edward Mallett. The bride entered with her brother, Charles Wynn Lamar, of Americus.

Miss Margaret Rushton has returned to her home in Atlanta, after a visit with Miss Clio Carmichael.

G. B. Carreker, of Jackson, and Miss Phene Meadors, of Covington, were married at the home of the bride's parents in Covington. The ceremony was performed by Rev. J. E. Logan, of the Covington Methodist Church. Mr. and Mrs. Carreker are now at Tallulah Falls.

Among the Jackson people going over for the wedding were Mr. and Mrs. M. C. Wright, Mrs. Verna Wright, Annie Rosa, William and Mary Frances Wright, Mr. and Mrs. J. H. Carmichael, Misses Clio and Helen Carmichael, Miss Mattie Adams, Messrs. T. A. Nutt, Linton Hopkins, Slaton Carmichael, Willie Pitts Newton, Boyd McMichael and L. W. Russell.

Cartersville

CARTERSVILLE, June 28.—The wedding of Miss Lillie Harris and James Moore Greaves, of Atlanta, occurred at the Methodist Church Thursday evening. The ceremony was performed by Rev. J. H. Patton, of Marietta, uncle of the bride, assisted by Rev. W. T. Hunnicutt, pastor of the church.

The bridal party was composed of Miss Emily Davis, maid of honor, and Mrs. W. G. Ham, matron of honor. The maids were Misses Marion Mosely, of LaGrange; Nannie Burnside, of Thompson, Ga.; Rebecka Knight and Nannie Isick.

Rockwell Johnson, of Atlanta, was best man, and the groomsmen were James McNally, James Scott, Reid Whitaker and John Brice, of Atlanta.

The flower girls were Misses Charlotte Flemister and Frances Weems. The ushers were the three brothers of the bridegroom, Levi Reeves, of Cartersville; H. T. Reeves, of Chattanooga; A. G. Reeves, of Selma, Ala., and W. J. Ham.

One of the affairs given for Miss Lillie Harris the past week was the handkerchief shower at which Miss Emily Davis entertained.

Mrs. Buford Green on Tuesday evening entertained at a hearts-dice party for Miss Harris. Only the bridal party was invited.

Wednesday evening Mrs. Robert Renfroe and Mrs. W. J. Ham gave a reception after the rehearsal at the church for the bridal party.

Lieutenant Conyers Fite, Mrs. Fite and Conyers Fite, Jr., of Washington, D. C., are the guests of Judge and Mrs. A. W. Fite.

Mrs. G. H. Aubrey leaves Monday for Montreal to spend the summer with Mr. and Mrs. Sherman Granger.

Tifton

TIFTON, June 28.—A wedding of interest in Tifton was that of Miss Agnes Scarborough and A. M. Knight, Jr., of Waycross, at the home of the bride's parents, Mr. and Mrs. H. H. Scarborough, Tuesday evening. Rev. C. H. B. Turner performed the ceremony.

Mr. Knight and bride left Tuesday night by way of Atlanta for New York and Canada.

Miss Mellona Scarboro returned Friday from a visit to relatives in Troy, Ala. She was accompanied home by her cousin, Miss Adelaide Murphree.

Mrs. J. B. Smith entertained in honor of her sister, Mrs. H. H. Adams, at the meeting of the Bridge Club Thursday afternoon. The visitors were Mrs. J. S. Taylor, Mrs. Fleetwood and Col. R. D. Smith.

Cordele

CORDELE, June 28.—Mrs. Homer Wheeler entertained at rook Tuesday.

Miss Mamie Sue Harris entertained Tuesday afternoon.

The Philathea and Baraca classes of the Methodist Church met at the home of Judge and Mrs. U. V. Whipple Thursday evening.

Mrs. T. J. Durrett, Misses Evelyn Hill, Evelyn Robuck, Mary Parker, Cora Lou Solomon, Marguerite Durrett, Lucile Ingram and Lisetta Kyle were delegates from Cordele to the B. Y. P. U. convention in Macon.

Mrs. D. Holmes and little daughter, Dorothy, are the guests of Mrs. James Watt at Thomasville.

Colonel and Mrs. J. Gordon Jones will leave in a few days for an extended trip to New York. They will go to Jacksonville, where they will be joined by Mrs. L. Moore, taking a steamer from that city.

Miss Beulah Bivins is being entertained at the home of Miss Mary Hawkins in Americus.

Harlem

HARLEM, June 28.—Mrs. James O. Greene, of Augusta, is visiting A. T. Verdery.

Mr. and Mrs. C. W. Connell, after spending a few days in Harlem, have returned to their home in Augusta.

Mrs. Ruth Harper has been spending several days with her brother, H. B. Clary, at Culverton.

Mr. and Mrs. Harry Hatcher, of Birmingham, are in Harlem.

Mrs. Fannie Brooks, of Augusta, has been a pleasant visitor to relatives in Harlem the past week.

Mr. and Mrs. Fred Bailey, of Atlanta, are visiting relatives in Harlem.

$40,000.00 WORTH OF LOTS SOLD IN ANSLEY PARK ANNEX LAST WEEK

We have a few more of these lots which we have decided to sell at prices from $800.00 up, on terms of $10.00 down and $10.00 per month.

These lots are beautifully located adjoining the Ansley Park Golf Links and with the Boulevard on the East and Flagler Avenue extending through the center of the property. They are destined to double in value within a short time, and people are taking advantage of this opportunity to buy these high class lots on exceedingly easy terms. Don't fail to get one before they are all gone.

EDWIN P. ANSLEY

IVY 1600

Realty Trust Building

PROPOSITION TO TURN NAVY INTO FLOATING FAIR

Arkansas Congressman Would Have Battleships Carry Pumpkins Instead of Sshells.

DEWEY AS A BUSINESS MAN

All Tars To Be Taught Salesmanship and Spread Commercial Fame of the Nation.

By JONATHAN WINFIELD.

WASHINGTON, June 28.—Representative Goodwin of Arkansas has risen to dispute the wisdom of Secretary of State William J. Bryan, though Representatve Goodwin is a Democrat and has cast his free and untrammeled ballot some several times for the Nebraskan for President.

But when he read that the Secretary of State had declared that the United States Navy is useless and the army nearly so, he rose to protest. The navy can be useful, he insists. It can readily be converted into a floating exposition of the products of American farms and factories, and this show can be of untold value in making foreign tours.

Nations to See Show.

Upon this theory Representative Goodwin got to work. If his enthusiasm should sweep Congress off its feet, England, France, Germany, Japan and the Latin-American republics will be edified by the sight of piles of Iowa pumpkins in the magazines of Uncle Sam's battleships, instead of 14-inch shells.

When a battleship is dressed, instead of flags flying from the twisted iron mastheads and lookout towers, there will be suspended from stem to stern strings of shoes from the Massachusetts factories. On the armor belt, just above the water line, will be painted in large white letters, "Made by the United States Steel Corporation."

Instead of smokeless powder and torpedoes, the battleships will be equipped with wheat and flour from Minnesota and Wisconsin, and cornmeal from the "corn belt."

From Admiral Dewey down the line to the youngest midshipman the officers will be sent to special business schools which Uncle Sam will have to open. Enlisted men, in addition to their other duties, will take courses in the practice of the warehousemen. Then, after having sufficient knowledge in the premises, Uncle Sam will become an efficient traveling salesman, visiting every port in the world and exploiting American merchandise, commodities and staples.

Asks Redfield for Figures.

As Mr. Goodwin put it:

"I see no reason why the American Navy should not be put to good use. Opposed to senseless multiplication of useless battleships, I can see no reason why those we have built at so great expense should not be used in advancing trade before they rot and become junk."

Mr. Goodwin proposed to direct Secretary Daniels of the Navy Department to report within 60 days to Secretary Redfield "the extent and character of all space on all ships of the United States Navy which might reasonably be temporarily used for the purpose of exhibiting American manufactured articles and other articles of commerce." He proposes that the Secretary of Commerce shall allot space on American ships to American manufacturers, merchants, exporters, boards of trade or other commercial organizations for use in exhibiting their wares.

Wife's Flirting With Car Men Suit's Basis

Husband Declares She Was so Fond of Uniforms She Stayed on Cars for Hours.

ST. CLAIRSVILLE, O., June 28.—Charles F. Marmie, a coal operator declared in a suit for divorce that his wife "was possessed of a weakness for flirting with Harry Albaugh and other street car conductors to his discomfort and the lowering of her good name." Marmie declared his business suffered through the weakness of his wife for "street railway uniforms."

On numerous occasions, according to Marmie, he was compelled to remain at home with his wife to prevent her from spending the day riding back and forth on street cars.

Doctors Trying to Photograph Thought

Experiments Are Made to Prove Theory of Dead Surgeon That Mental Action Is Recorded.

BOSTON, June 28.—The dissection and examination by photograph of the brain of the late Prof. Maurice H. Richardson, the famous Harvard surgeon, is being completed in a private laboratory at the Harvard Medical School in an effort to prove Dr. Richardson's theory that thoughts are recorded and should be visible on the outer walls of the cerebrum.

The "scientific surprise of the age" is what surgeons say is coming when Dr. E. E. Southard, of Harvard, reports the result.

FARMER IRRIGATES LAND WITH RIVER'S OVERFLOW

BURDETT, KANS., June 28.—E. L. Floreth, a farmer living near here, is the first man to tap the underflow of the Pawnee River. He has successfully put into operation a pumping irrigation plant, which will throw 2,200 gallons a minute. The hole was bored 85 feet and water has risen 54 feet, or to within 31 feet of the surface, while all attempts to lower the level have been futile. Numerous farmers in the Pawnee Valley have inspected the well and are planning to install wells.

Edna Goodrich Finds a Descendant of the Acadians

Also Norman Woman Who Never Heard of Evangeline

Actress Makes Discovery While Seeking Local Color to Aid Her to Take Chief Part in Dramatization of Longfellow Poem.

Edna Goodrich, famous as an actress and one of Nat Goodwin's wives, is now in Normandy studying local atmosphere the better to fit herself for the chief part in "Evangeline," the dramatization of Longfellow's poem which is to be staged in this city in the fall.

From France she will go, in July, to Nova Scotia to continue her observations.

She writes in an interesting and original way of her search for a descendant of the old Acadians.

FALAISE, NORMANDY, June 28.—After several weeks of surfeiting myself with the theater of Paris and Berlin, I set out for Normandy, from whence the Acadians came and where, doubtless, the ancestors of the glorious wanderers had steeped themselves in the religion and faith immortalized by Longfellow—for I sought for communion with Evangeline.

I admit I had a faint hope that somewhere I might find a descendant of a returned Acadian with tale or relic of Acadian days.

After consulting Baedecker, I decided to go to Caen, only four hours from Paris.

I landed in Caen and called upon the British Consul, there being no American representative in the town. He was located in a little side street. Conspicuous on his side door was a sign reacing, "Office hours from 2 to 3." It was but 1:45, but I had the temerity to ring.

Points Pointedly To Sign.

I was greeted by a sort of faded red edition of Lawrence D'Orsay, carrying a red cotton print napkin and a red gleam in his eye, which informed me that I had disturbed the statesman at his lunch. With the unoccupied index finger he pointed at the office hour sign.

"I saw it," I replied, "and I apologize; but I am rather in a hurry, and"— "Oh, you're an American?" he interrupted with mingled tone of discovery and accusation.

"Yes," I replied.

"Well, I cannot talk to you now," accompanied by an embracing of the long red mustache with the long red napkin.

"I am sure you can tell me what I want to know," I persisted. "Do you know anything of the Acadians?"

"Of what?" he rejoined.

"You have read 'Evangeline?'" I volunteered.

"Cannot say I ever heard of it," he replied.

"It's a rather well-known poem," I ventured, "written by a Henry W. Longfellow."

Gives a O'Orsay Laugh.

"Ha! Ha! Ha!" he guffawed in D'Orsay's most aproved guttural, "I've far too much to do to bother my head with that sort of rot. Really, you know, I don't think I'm the person you're seeking at all."

I looked at him, as he again tried to suspend himself on the mustache, had one good laugh and agreed. "I guess, possibly, you're not."

Twenty miles from Caen is Bayon, a Norman village, where the old Norman spirit and surroundings have been practically untouched by time. At 4 o'clock in a mid-week afternoon the villagers, neatly dressed, were turning out of their homes at every side and all filing to church, fine old cathedral built in the eleventh century. I never witressed so unanimous a reply to the call of a church bell.

There, indeed, was the spirit of Evangeline, as Longfellow breathed it into the life in Acadia. There were the people who looked only to their priest for guidance and stayed their hands at his command when their all was taken from them. I stood near the cathedral as these pious people entered, and I know from the faces, some spiritual, others deeply reposeful, that religion was something more than a form.

Found No Acadians

I sought for a trace of a descendant of a returned Acadian, but my search was in vain, except that I found the clew which later led to an interesting meeting in this place.

Finally I gave up Caen for this place, and on the oldest street (the Rue Val d'Ante) I found an Acadian descendant. She is ninety-four and her name is Arlette La Croix—named, as were so many Norman girls, after the fair Arlette, the tanner's daughter who fascinated Robert the Devil, became his wife, and later the mother of William the Conqueror.

This old, sunny-faced, toothless woman lives all alone in one of the tiny stone ruins that line this most picturesque old street.

Her husband and children died years ago, and, so far as that part of Normandy is concerned, she is the last of the Acadians. Her great-grandfather, Pierre Archambault, she told me, was driven from Grand Pre and landed in Louisiana.

After long suffering he gathered enough money to return with his children to Falaise. His eldest boy, her grandfather, had frequently related to her tales of wild America and the Indians.

Never Heard Longfellow Legend.

She had never heard of the legend of Evangeline and, of course, had never read the poem. I gave her a copy. It was bound in red, and I am sure the cover delighted her. As best I could I told her some of the story. She was entranced and assured me that she would find some one who knew English to translate it.

There was a delightful freshness about this old woman. She was wrinkled, weather-beaten and growing feeble, but her eyes twinkled and she laughed with the spontaneity of a child.

In her tiny room was a very old Bible, a well-thumbed missle, and on the wall a rude crucifix. They seemed her only companions, yet this lovable old soul had found that magic "something" in these mute companions which make the old, unquestioning, unchallenging faith a glorious blessing.

Again I saw what Longfellow had meant in his perfect delineation of Acadian character. Before me sat its embodiment, a worn-out, overworked old woman, who had none of the material blessings, who never had known any of the world's modern luxuries, yet who could set near the end of her journey blessing all who came near her with a smile that arises only from a beautiful soul.

And after all the final test of a man's life is the smile he ends it with. Be it absent or grave or imbecillic, or fawning, or sardonic, it is his record.

Dear old Arlette La Croix's smile was one of the rare sights that I shall treasure long after I have forgotten many imposing spectacles. As one of the last of the Acadians she is a glorious example of a people who believed in God and were blessed by their faith.

My journeys in Normandy had brought their reward. It was said with a better understanding of and a still greater reverence for the Acadian character that I approached my study of Evangeline. In secluded Normandy I buried myself.

As I sat the first evening contemplating the glorious character of Evangeline, I picked up a week-old English paper. The featured story dealt with fresh outrages committed by suffragettes, and immediately I realized what Evangeline was not. She was not a suffragetter. Instead of making demands she made sacrifices; instead of asking what she could get she asked what she could give. All reasonable people must agree that women are entitled to additional rights, yet I wonder if the struggle for the winning of them will compensate us for what we must lose of those fine feminine qualities of which Evangeline was the supreme example.

I learned, too, another theory in Normandy: It had never occurred to me that there could be a spot in the civilized world where the dollar would beckon in vain—certainly not in Europe, since in all my previous European experiences I had never seen anything but a highly organized dollar-trapping system, baited mainly for Americans.

Undoubtedly we Americans are largely to blame for this foreign degradation since we seem to have lost all sense of values when we are removed eight days from our bank balance.

The ocean trip is agreed to be narcotic. The eastward trip on the Atlantic is even more—it is opiate-dream producing. We embark with a fair sense of value. We disembark with the hallucination that there never will be an end to our money, and this hallucination persists until we embark on the westward trip, when the awakening process begins.

Question for Psychologist.

I should like some psychologist to explain the difference in the effect of eastward and westward ocean travel.

But to return to my startling discovery; I did find a place where no laps were spread for dollars, and it was only four hours from Paris, that Queen of the European Mercenaries, which would sell anything she possesses, including her president's beautiful beard.

My discovery came in Caen on my second day in Normandy; stirred by a desire to photograph interesting places I determined to engage a photographer.

To the first photographer I explained what I wanted. He had me tell him many times, then he told it back to me several times. When we understood each other I thought it only remained to settle terms, and I inquired his charge. It was most reasonable. We agreed and I then told him I had a motor boat outside and was ready.

"Oh, that was quite impossible. He could not go to-day—no—no—nor yet to-morrow—and the day after, too, was impossible, and it would be at least four days before he could make up his mind to go away on a long three-hour trip."

Money Didn't Move Him.

I pointed out to him how soon we could have it done with. "No—no—it was impossible."

I suggested that we start out very early the following morning so that he might be back in his studio before the commencement of business.

It was not to be thought of—he had never done such a thing. I then offered more money; he was unmoved.

Being obsessed with a determination to have the photographs I continued offering more till I reached five times the price. I might as well have offered a subway ticket. He was not interested. If I could not wait he was sorry, but he knew of another photographer. He might be willing.

Defeated in my first experience with Norman commercial indifference I sought the second photographer. He listened and talked for a very long time, made quite sure he understood what I wanted, was very glad to accept the work, settled terms with me, and when he said the terrible word "When" I lost courage.

I answered "To-morrow." It was just as impossible, he must have five days. I argued and coaxed, and now in desperation raised the price to a ridiculous point, but he was not interested.

In desperation I went to a camera store presided over by a man and his wife. I tried to persuade either one of them to come with me, bringing a camera and getting snap-shots.

Wealth Is Helpless.

It was just as hopeless. They volunteered to teach me how to use the camera—that was all. I offered them more money than their little store earned in several good days in vain. Money was not the slightest argument. Crestfallen, I left them, gazing at my money and wondering how it had so suddenly lost its power. It was the first time I had ever seen it so helpless.

I drove 20 miles to Bayon, where there was one photographer. It was a thing he might do some fine day—if I could call again.

Disappointed and discouraged, I returned to Caen. It was finally in this town that I secured my photographer. He began just as the other had, but now grim determination had seized me. He wanted the usual time of four or five days. I told him that he was going to do it NOW. He got excited, but I fastened a steely glare upon him and told him he was. I kept telling him he was until out of sheer exhaustion he succumbed.

At the foot of Rue Val D'Ante in Falaise is the famous little stream, the Ante, where Norman women for many centuries past have done the family washing and where the laundry work of Falaise is still disposed of.

Romance of Robert.

Just around the turn at the top of the hill is the old castle of Robert, the Devil. Robert used to watch the Falaise maidens washing at the stream. It was there he beheld Arlette and fell in love with her.

Arlette became his wife and later the mother of William, the Conqueror. Her blood had its effect on the history of Europe. Her lily white feet tripped up many a future aspirant.

At the point where Arlette was courting, the Falaise maidens are still washing clothes, perhaps in the hope that another Robert may appear. This was one of the scenes I wanted photographer. We secured some interesting photographs of the old houses and a picture of Arlette La Croix, the only descendant of the returned Acadians that I had been able to find in Normandy.

The Norman disregard of money led me to inquire into their finances. I concluded people so indifferent must be poor. To my amazement I learned that Normandy is much the richest province in Europe; French bankers sell more investment securities there than in any other part of France.

These seemingly indifferent people are shareholders in practically all of the world's large enterprises. The secret of Norman wealth is thrift. A franc which finds its way into a Norman coffer is doomed to darkness and inertia. The Norman will not spend for anything.

They like money, but money has made them independent. If one has the temerity to find fault with anything a Norman merchant sells him, he is asked to leave the place never to return. Guests in Normaan hotels who criticised the service have had their rooms taken from them. If there ever was a land of independence it is Normandy.



Edna Goodrich in Falaise, Normandy, on the street where the women do their washing as in the time of Robert the Devil and on which she found a description of the wonderful people Longfellow has immortalized.

Garage for Baby Carriages in Church

Plans for Philadelphia House of Worship Include Place for Vehicles of Infants.

PHILADELPHIA, June 28.—Many new ideas have been advanced from time to time by the builders of modern Sunday schools, but it remains for the board of trustees of the Henry Disston Methodist Episcopal Church to conceive a new thought that will materially assist in the conveniences of their members.

According to the plans of the builders a garage for baby carriages is to be included in the equipment in the new edifice that is now under construction.

SQUAW SWAPS FORBIDDEN BY UNCLE SAM

Wholesale Marriage of Winnebago Indians Prohibited by Government Order.

WINNEBAGO INDIAN RESERVATION, NEBR., June 28.—The Winnebagoes are mad. They think they have been bunkoed. They were promised a big powwow, in which every Indian buck was to be married to one squaw according to the white man's laws, and now the Government has held up this order, and the great marriage ceremony, which was to join every brave to a squaw, and incidentally rid the brave of any superfluous squaws he may have accumulated, is not to be performed until the arrival of the new Indian agent.

The Winnebagoes had sent invitations to all their friends in Oklahoma, South Dakota and Montana, and they were expecting gifts in such quantities as were never before lavished upon an Indian tribe. But they have been forced to cancel these invitations and to forego the wedding presents for the time being.

No Swapping of Squaws.

And what is equally bad is an order which has gone forth from the Government authorities: There shall be no more swapping of wives by the Indian bucks. Every man must continue with the partner with whom he is now living. And when the time of the big wedding comes around, every Indian must get married to his present squaw.

The Winnebagoes were not ready for this. The big wedding was not scheduled for a month yet and many of the bucks intended swapping or selling their present squaws and taking new ones.

Marriage Laws Lax.

Winnebago tribal laws concerning marriage and divorce were rather lax, to say the least. Marriage consisted in securing the consent of the squaw to come over to the home of the buck and live. And divorce was consummated when the buck kicked his squaw out of the house and went ofi to find a new one, or when the squaw got tired of her husband and left him to take up her abode with some other red man.

According to Indian officials, very few of the Winnebago women had been "married" less than a dozen times, and some boasted of having had as many as twenty "husbands." And many of the bucks said they had been "married" as high as fifty times—and no one denied it.

Commission to Rule Canal Concessions

Appointment of Anglo-American Body Will be Announced In a Few Days.

Special Cable to The American.

LONDON, June 28.—The appointment of a joint Anglo-American Commission will be announced at an early date to examine the question of sites and concessions along the Panama Canal for business houses, stores and other buildings.

Apparently it has yet to be determined in fact, as apart from principle, how far the United States Government, as distinct from that of Colombia, may grant concessions for land in perpetuity, and further, how far the title to such concessions made to foreign firms can be secured.

100 College Men in Dishwashers' Union

Greatest Proportion of Graduates in Any Trade Found in Organization in San Francisco.

SAN FRANCISCO, June 28.—Of the 700 members of the San Francisco Dishwashers' Union 100 are college graduates. This, it is said, is a greater proportion of college men than can be found in any other labor organization in the country.

The statistics were compiled by two members of the union, one of whom says he is a former instructor in mathematics in an Eastern college.

Gives Quick Home Cure For Corns, Callouses And All Foot Troubles.

This information will be welcomed by the thousands of victims of daily foot torture. Don't waste time. Get it at once. No matter how many patent medicines you have tried in vain this treatment, which was formerly known only to doctors, will do the work. "Dissolve two tablespoonfuls of Calocide compound in a basin of warm water. Soak the feet in this for full fifteen minutes, gently rubbing the sore parts." The effects are marvelous. All pain goes instantly and the feet feel simply delightful. Corns and callouses can be peeled right off; bunions, aching feet, sweaty smelling feet get immediate relief. Use this treatment a week and your foot troubles will be a thing of the past. Calocide works through the pores and removes the cause. Get a twenty-five-cent box from any druggist.



POSTMASTER TRIES IN VAIN TO RESIGN PLACE

Aged Official Has But Three Mails a Week But Patrons Muddy Her Parlor Floor.

BACKUS, MINN., June 28.—The postmaster of the smallest postoffice in the United States wants to quit and she can't. The Government ignores her resignation.

Her name is Mrs. Mary Armstrong, of Wicklow. She is 71 and her husband, James, was a veteran of the Civil War. Fourten persons get their mail at her log cabin, among towering pines, 12 miles from the nearest station.

Tries to Resign Post.

For more than two years she has been trying to persuade the Postoffice authorities to give the postoffice to some one else.

Telling her experiences, Mrs. Armstrong said:

"I had to turn my best front room into a place for the accommodation of the office patrons. I had to set up a letter rack where my best rocker was to sit alongside the front window, and the mail bags occupy the place I had picked out for the lounge.

"Men come wading through the snow in winter and mud in summer and track my front room all up, and, between them and Ed—that's my grandson—it kept me busy with the broom and dustpan.

Three Mails a Week.

"The official duties in a big town must be simply awful," continued Mrs. Armstrong. "We have three mails a week and I have to sort the letters and papers for 12 persons and put them in the rural delivery sacks. Two other patrons call at the office for their mail. The red tape causes me to lose sleep. Reports have to be made to the Postoffice Department as if the office were doing $1,000 worth of business daily."

TAKES PICTURE OF WRECK BEFORE RESCUING INJURED

Special Cable to The American.

PARIS, June 28.—M. Briand, the French ex-Premier, who was seriously injured in a motor car accident recently, said that he and his companion, M. Willen, were pinned down by the wreckage.

"I told M. Willen to hurry up and get free," said M. Briand, "and what do you think he did first when he had got free? Instead of trying to get me out he took his camera, begged me to keep steady and then took a snapshot of the scene, which he considered historic.

Preserve Your Charms

Don't Let Your Hair Grow Gray



BEAUTIFUL hair makes a beautiful woman, and faded or gray hair is an indication of old age irrespective of years.

If your hair is faded and turning gray, restore it to its original color and youthful beauty with

Robinnaire Hair Dye

It is not a common dye to bleach or change the natural color of the hair. It is a scientific and successful color restorer and will bring back the original color to faded or gray hair, and make it lustrous and beautiful again. Quickly and easily applied, and as it does not stain the scalp nor make hair sticky, no one can detect it. For a quarter century thousands of women, and men, too, have been using it with best results.

Prepared for light, medium and dark brown and black hair, and for sale at druggists and toilet goods departments; 75c. If you can not procure it, sent by parcel post, 23c.

Send us the name and address of your druggist with your order and we will send you FREE samples of the world-renowned Robinnaire Face Powder and Cold Cream of Roses.

Jacobs' Pharmacy Co.
Atlanta, Ga.

AMERICAN FLAG OFFER



SIZE 5x8 FEET

Valued at Five Dollars

FOR 90 CENTS

This beautiful American Flag, the very latest, with 48 stars, made of fine bunting.

COUPON.

THIS COUPON and 90c entitles the holder to an American Flag, 5 feet by 8 feet, when presented at our offices,

HEARST'S SUNDAY AMERICAN

THE ATLANTA GEORGIAN

20 EAST ALABAMA ST. 35 PEACHTREE ST.

Flags will be mailed at an additional charge of 10c for postage.

HEARST'S SUNDAY AMERICAN
And
THE ATLANTA GEORGIAN
20 East Alabama Street. 35 Peachtree Street.
ATLANTA, GA.



Uni-Lac
THE HOME BEAUTIFIER

A varnish stain that brightens old furniture and all interior wood like new. Made in 24 Shades, Stains and Varnishes in one application.

For sale by United Paint and Supply Co., 17 S. Forsyth, Atlanta; East Point Hardware Co., East Point; L. H. Warlick, College Park; General Sales Agency, Atlanta.

Phone Main 1487 for paints and painters. "The right paint for each purpose at the right price."

Write for Agency for Your Town.

A Paint for Every purpose at Our New Store. Write for Color Card and Prices.

UNITED PAINT & SUPPLY CO. ATLANTA, GA.

BRILLIANT BATTLE SURE IN FRANK TRIAL IN CLASH OF HOOPER AND ARNOLD

Order Has at Last Been Rested and Indications Are That Struggle of Attorneys Will Be Waged in the Most Ethical Manner.

By AN OLD POLICE REPORTER.

As deplorable as the Phagan case is, in all its melancholy details, it already is evident enough that there will come of it eventually much that the community may be thankful for.

In the first place, Atlanta and Georgia, and incidentally the entire South will have learned a good lesson in law and order, justice and fair play, and to that extent may be the better prepared for the next case of the kind that comes to their attention.

In the second place, there will be in the future no such wretched bungling and frenzied appeal in and from police headquarters, as for a time marked the Phagan case unique among its kind.

It looks now as if the decks have been pretty well cleared for action and that Leo Frank's trial may be expected to proceed in dignity and order, and that in its final analysis the truth of Mary Phagan's murder may be established, at least to the extent of Frank's real or suspected participation therein.

If Frank should be convicted, that would mean the subsequent indictment and conviction of the negro Conley, as an accessory after the fact.

Conley Indictment May Follow.

If Frank should be found not guilty, that would mean the indictment of Conley, as principal to the murder, in all human probability.

It evidently is the purpose of the State to hold Conley free of indictment, pending the disposition of the charges against Frank. His status as a material witness depends much upon this, of course.

There always is a chance, however, that a Grand Jury may take up a thing of this sort of its own motion, and to that extent there remains the possibility of prior indictment hanging over Conley.

It seems more likely, however, that the case will go to trial about as it shapes up now.

I do not incline to think the State really has any further sensational or particularly effective thing up its sleeve. Neither do I think the defense has.

There may be, on both sides, bits of corroborated evidence or evidence to offset this, that, or the other to come, but in the main I think the public is in possession of all the essential facts in the Phagan case to date.

The public must remember, however, that not all the things it has read in the newspapers, not yet one-half the things, ever will go before the jury trying Leo Frank as competent evidence.

And it is upon the COMPETENT evidence alone that the court will permit Leo Frank to be judged.

For instance, nothing that Mrs. Frank has said in the public prints will go before the jury. A wife is estopped in law from testifying either for or against her husband.

Fomby Woman Rejected.

The Fomby woman already has been rejected as a possible witness against Frank. Her story admittedly is too preposterous even for the State to bother with it further.

How much of Conley's story the jury will hear is entirely problematical.

He will be warned that he need not testify to anything calculated to incriminate himself, and even if he elects to disregard this warning there is much in his statement that likely will go down and out as incompetent or irrelevant.

The ponderous assurances of Frank's guilt, so frequently thundered from police headquarters by Detective Lanford, will, so far as the jury is concerned, not be there. Detective Lanford will not be on the jury—and his opinion as to the innocence or guilt of Frank will not be immediately valuable, therefore.

Frank's own statement, it must be rembered, will be delivered to the jury, not under oath.

The jury will be instructed by the court that it may accept the defendant's statement as the truth in its entirety, and to the exclusion of ALL the sworn testimony, if it sees fit; or it may accept it in part and reject it in part; or it may reject the statement as a whole.

The jury, and the jury ALONE, will be the judge of the facts.

The law—the impersonal law—that the jury will be required to apply to those facts it will get from the court.

It looks, then, as if the Phagan case, getting down to brass tacks, will revolve finally about these persons:

Leo Frank, the defendant; Solicitor Dorsey and Attorney Frank Hooper, representing the State; Luther Z. Rosser and Reuben Arnold, representing the defendant; the judge, the jury and a dozen or so competent and material witnesses.

Order at Last Comes.

So, at last, has order been brought out of chaos, after weeks and weeks of hysteria, stuff and nonsense, passion and prejudice, facts and near-facts, truth and lies, impatience and intolerance—all jumbled into about the worst mess I ever undertook, in my way, to analyze and unravel, in seeking the truth!

Leo Frank will receive a fair trial, and the written and recorded verdict, whatever it may be, will be accepted generally as the truth.

If the jury agrees that Frank is guilty, that verdict will be taken to be a just one. Nothing short of the most sensational and revolutionary new evidence likely would serve to re-establish his good name once he is convicted in the Superior Court.

On the other hand, if the jury shall agree that Frank is not guilty, I think he will be taken back into the friendly and fair-minded good will of the people of Atlanta, a free and untarnished man, and there likely will come a revulsion of popular feeling in his behalf, that will go far toward offsetting and reconciling him to the horrible ordeal he passed through.

The approaching trial likely will be one of the greatest legal battles ever fought in Georgia.

On the one hand—that of the State—Hugh Dorsey, the Solicitor General, has done the drudgery, and Frank Hooper is to handle the picturesque. Hooper likely will figure much more in the public eye hereafter than Dorsey will, for it will be Hooper's business to paint the rainbow, snatch the stars from the heavens, and open the floodgates of tears—if he can!

On the other hand—that of the defense—Luther Z. Rosser has done the drudgery, and Reuben Arnold will have the delicate task of leading the jury along the primrose path that leads to Frank's acquittal.

All Have Big Reputations.

All of these men are great lawyers, with reputations to sustain, and each one may be depended upon to act a part entirely in keeping with the honorable profession of the law. I do not believe there is sufficient money in Atlanta to secure the services of any one of these men in an unworthy undertaking.

Each one of these men may be depended upon to do his best by his client, and as each one is of the quality I note, a fair trial seems assured.

It is a happy and a consoling circumstance that the trial of Leo Frank is to be presided over by an upright and just judge, argued by upright and honorable attorneys, and a verdict written by twelve "good men and true," as the law—the LAW in all its majesty—directs!

While by no means as spectacular a thing to say as something else might be, it is a matter of deep and abiding significance that Leo Frank, with his life, his good name, and all that he holds most dear at stake, is assured of a fair trial and a just verdict, notwithstanding all the frenzied and sinister detail of irrelevant and incoherent "testimony" and "evidence" set forth here and there, as time has run on since Mary Phagan was slain.

Victory for Society.

In the trial of Leo Frank THE SUPREMACY OF THE LAW will be vindicated beyond carping or cavil—and therein the most tremendous victory to society will be achieved.

Frank Hooper is one of the most experienced prosecuting attorneys in the State. He has served as Solicitor General on one of the most important circuits in Georgia, and his career thereon was entirely to his credit.

He is suave, incisive, deliberate, calm in action and eagle-eyed in seeing a point that may be turned to his client's advantage.

In summing up the case of the State against Leo Frank, Hooper will be at his best. He is a master in presenting his case to the jury for its consideration. I understand he is to be associated soon with Judge Arthur Powell and John D. Little, in Atlanta, in the practice of law. They will make a great team. Hooper is an attorney of the same class and caliber as Powell and Little.

But there to combat the best efforts that Hooper may put forth will stand that remarkable lawyer, Reuben Arnold.

Whatever qualms Frank may feel when he thinks of Hooper, doubtless they are relieved in large measure when he turns his thoughts to Arnold.

Reuben Arnold is a lawyer of constant surprises. Age can not wither him nor custom stale his infinite variety. Frank's case will be presented to the jury as few men could present it, when Arnold undertakes the work.

Convinced of Innocence.

Arnold says he never entered the case until he had convinced himself of Frank's innocence, and I quite believe he speaks the truth. I do not think there is the shadow of doubt either in Arnold's or Rosser's mind that Frank is entirely guiltless of the killing of Mary Phagan.

That Hooper may have some doubts as to the full strength of the State's case against Frank seems likely, for soon after entering the case he said this:

I have not been employed in the case to prosecute Leo M. Frank, but to help find and convict the murderer of Mary Phagan. If the trial proves we are wrong, we will begin work on another angle. We have but one object and idea. It is that justice and the law be vindicated. We are, however, convinced we have a strong case against the accused.

Now, I do not think a manlier thing has been said in all the mass of things that have been said in the Phagan case than the foregoing.

If any person who does not know Frank Hooper has any doubts as to his complete integrity and lofty ideals the statement credited to him herein should remove them. Only a man who wishes to do right could or would say what Hooper said, soon after taking up the State's end of the Phagan case.

The most ardent, if honest, extremes of opinion well may meet on the platform Hooper sets up!

And if everybody in Atlanta will say, as he says, "I want to help find and convict the murderer of Mary Phagan, regardless of whom that murderer may be," everybody will find himself on a platform of decency and fair play—and that's where he ought to wish to find himself.

I have sought, in these articles, neither to prosecute nor to defend Frank. I have sought, in such manner as I might, to help find the murderer of Mary Phagan. I want to see him found and convicted.

I, like Hooper, have desired, above all things, to see JUSTICE AND THE LAW VINDICATED, and I indorse and agree with Hooper's expressed desire that both may be.

Search Will Continue.

If the State fails to convict Frank—the State will turn its eyes elsewhere.

Could any man ask a fairer or squarer promise from Hooper than that?

It merely means that Hooper WILL ACCEPT THE FINDINGS OF THE COURT, after orderly and prescribed procedure, frankly and unquestioningly, as the TRUTH of the matter.

If Frank is guilty, then the law will take its course.

If he is not guilty, he will take his place once more among his fellowmen, as free of stain as any of them.

That's where Hooper stands, and that's where I am satisfied to stand also!

And if somebody, early in the investigation of the Phagan case, had calmed the mad scramble for "clews," "evidence," "testimony" and what not, with the deliberate and convincing words of Frank Hooper, some of the utterly ridiculous theories would never have been evolved and the entire case would have rested upon a basis of sanity, which would have eliminated many of the ugly features.

Happily, however, the chatterboxes and the human phonographs have been given most effective pause in their wild riot of talk, and if the Society for the Suppression of Unnecessary Noises has rounded them up for good and all, so be it, and praise forevermore!

Sanity and THE LAW OF THE LAND have taken the Phagan case in hand, and through these agencies will the truth of the murder of Mary Phagan be set up eventually.

Luncheon Lurch Aid to Digestion

Pre-Prandial Prance Society Fad



Variation of Tango Brings Dancers One Step Nearer Dining Each Step They Take.

WASHINGTON, June 28.—The Luncheon Lurch, the latest variation of the Tango and the Turkey Trot, which has seized the society of the Capital, is declared by experts on gastronomy to be the greatest known appetizer and first aid to digestion.

So effective has it been found along these lines that the Martini is now almost unknown on the boards of Washington hosts, while the pepsin tablet supply of the druggists is practically considered worthless stock.

There is a deep method in the Luncheon Lurch. Contrary to the Tango, which is danced after tea, the Lurch is a prepandian pastime. At a given time before the viands are to be served the orchestra strikes up something syncopated.

Guests immediately begin lurching and continue the dance until they have worked up an appetite considered commensurate with the feast about to be served.

Each step carries the dancers nearer the dining room, and observant ones declare that it is an invariable rule that the best trenchermen always dance with a remarkable celerity, while the dyspeptics lurch so slowly that they are to all appearances posing in tableau.

Among the prominent lurchers are Miss Katherine Elkins, Miss Dorothy Williams, Miss Sally Williams, Miss Katherine Britton, Miss Marguerite Barbour and Mrs. James F. Curtis.

ALL WOMEN TO VOTE IN TIME IS SENATE'S IDEA

Even the Most Conservative Members Believe the Fair Sex Will Cast Ballot the World Over.

WASHINGTON, June 28.—That women in all civilized countries will be permitted to vote is regarded as inevitable by the most conservative Senators and Representatives.

It is their opinion that steady progress is being made and that Great Britain, the United States and other leading nations will eventually recognize that further delay is useless.

Two-Thirds Vote Needed.

The resolution proposing an amendment to the Federal constitution under which women would be given the ballot, now awaiting consideration by the Senate, is expected to be passed on at the next session. A two-thirds vote would be necessary for its adoption.

It would require the appoval of sixty-four Senators to make women suffrage operative for submission to the States, so far as the upper branch of Congress is concerned.

The chief handicap preventing woman suffrage lies in the opposition of Southern Congressmen. The votes for the women's movement have made headway in the South. A bitter struggle is in progress in Alabama, where Representative Hobson is seeking the Senatorship, as against Mr. Johnston, on a platform favoring woman suffrage and temperance. Senator Johnston says he will achieve re-election without difficulty.

Have Twenty-Four Votes.

It is figured that these Senators will certainly support the Chamberlain resolution providing for a constitutional amendment permitting women to vote; Ashurst and Smith, of Arizona; Thomas and Shafroth, of Colorado; Borah and Brady, of Idaho; Myers and Walsh, of Montana; Gallinger and Hollis, of New Hampshire; Chamberlain and Lane, of Oregon; Smoot and Sutherland, of Utah; Jones and Poindexter, of Washington; Clark and Warren, of Wyoming; Gore and Owens, of Oklahoma; Ransdell and Thornton, of Louisiana.

This totals but twenty-four of the sixty-four votes necessary in the Senate. In view of recent action in Iowa, Illinois and Kansas it is possible that Senators Cummins, Kenyon, Sherman, Lewis, Bristow and Thompson may be added to the list, making thirty in all. It is claimed that two or three additional votes may come from New England, but no names are suggested.

BURN ATLANTA CLEAN, PLAN OF SANITAR YCHIEF

Settlement of Crematory Row Leaves Mayor, Council and Everybody Pleased.

John Jentzen, Sanitary Chief, is the happiest man in Atlanta as a result of the settlement Saturday of the crematory row. Operating his department without an incinerator, he said, was like trying to sail a ship on dry land, and that he had had to bear the brunt of complaints against the situation from thousands of exasperated citizens.

"That decision in the Mayor's office marks a new era in Atlanta," he said. "We shall begin a general clean-up the day the crematory is completed. I understand that that will not be longer than ten days. We shall burn Atlanta pure."

"Let the people take note of these instructions:

Gives Sanitary Rules.

"Keep the lids on garbage cans.

"Pile up the trash in yards and notify the sanitary department to come and get it.

"Don't throw things into streets and alleys.

"Help us put an end to the flies and musquitoes. You know trash breeds them."

The Chief said the new crematory would increase greatly the efficiency of his department and that it would shorten hauls and allow sanitary wagons to make more frequent visits.

He declared it would reduce the death rate and make Atlanta a more pleasant place to live in.

Mayor Well Pleased.

Although Mayor Woodward has been almost unanimously opposed in his attitude by the Council and brought most bitter criticism on himself, he smiled and said he was well satisfied over the outcome.

The Mayor's victory in the Supreme Court caused the price of the incinerator to be reduced from $276,000 to $260,000. His recent firm stand caused him to gain a point of honor.

Council endeavored to avoid allowing him to execute the contract. The concession is that he will execute it, following a special meeting of the Council Tuesday. That point has been the whole cause of the last controversy.

Cupid Moves to Vancouver, Wash.

Oregon's New Law Requiring Health Certificates Held Responsible.

VANCOUVER, WASH., June 28.—The record for marriage licenses issued in one day during the 60 years in which records have been kept was broken here when ten couples secured marriage licenses. Nor is this all.

At the present rate, in fifteen days the greatest month's record will be broken in one-half the time—and all because Oregon passed a law requiring certificates of health from men making application for marriage licenses. Already 58 licenses have been issued this month, the record being 65 for any entire month.

$2,000,000 TAX GAIN EXPECTED IN CHATHAM

SAVANNAH, June 28.—That the total tax returns of Chatham County will show an increase for 1913 of close to $2,000,000 is the opinion of Tax Assessor Marcus S. Baker. This will make the total returns for the year over $40,600,000—a new record for Chatham County.

But this increase will have no effect on the tax rate, says Judge Oliver T. Bacon, chairman of the board of county commissioners. The net income from this estimated increase at 77½ cents a thousand is only about $14,000.

Turkish Bath Cures Rheumatism at Home

Costs But 2c a Bath.

Quickly Cures Kidney Trouble, Nervous Prostration and All Skin Diseases.

The Robinson Thermal or Turkish bath, taken at home, is becoming a rage. Those who have used the bath have been completely carried away with enthusiasm because of the astonishing results obtained.

Well known physicians say that the Robinson Thermal Bath at home is about to become an almost universal conqueror of disease. This is not an exaggeration. Any man or woman can prove its results inside of 24 hours, in some cases 30 minutes.

In cases of rheumatism, especially, the uric acid poison is extracted from the system through the pores, almost as liquids are sucked up through a straw. Drugs merely smother the poison or ease the pain. They do not extract the poison from the body.

Just read this letter:

"I loaned my cabinet to an old friend all crippled up with rheumatism, last May. Feet, legs, and hands badly swollen. He had spent some time at different Hot Springs without relief. A week ago he started in to use the cabinet, taking the steam heat in the morning and the dry heat at night, before going to bed. He kept this up a week, and yesterday and to-day he was as well as ever.

"GEORGE A. FREEMAN,
"Mgr. Temptation Mining and Milling Company, Silverton, Colo."

Anyone can now take Robinson Thermal baths at home and at a cost of only about 2c a bath. They make the thick, sluggish blood normal, take out the impurities and cure "spring fever" right off. The only way to take these baths is by the use of the Robinson Thermal Bath Cabinet, which is a unique and marvelous invention.

That great book, "The Philosophy of Health and Beauty," retail price $2.00, free at our Main Store upon request for a limited time only. Be sure to get a copy. Also see the interesting demonstration of the Robinson Thermal Bath Cabinets; no obligation to purchase. Jacobs' Pharmacy, Main Store and Laboratory, 8-10 Marietta Street.—Adv.

John D. is more noted for his vitality than for his millions. What good is the money without the health? Have them both by living near a golf course, so a frequent game can be squeezed in before dinner.

Brookhaven lots are priceless opportunities.

CHAS. P. GLOVER REALTY CO.

2 1-2 Walton St.

Men's Linen Suits STODDARDIZED 50c

The price of STODDARDIZING Men's Woolen Suits is ONE DOLLAR---but we STODDARDIZE Men's Linen or Palm Beach Suits for FIFTY CENTS.

A WAGON FOR A PHONE CALL.

We pay Charges (one way) on Out-of-Town Orders of $2 or more.

Stoddard 126 Peachtree Street, Bell Phone, Ivy 43, Atlanta Phone 43 — *Dixie's Greatest Dry Cleaner and Dyer*

CAROLA INNER-PLAYER

The Registered name of the Finest Player Mechanism in the world.

Contains Patented Improvements found in no other Player. Reproduces the playing of great artists with a perfect finger touch.
Can only be had in the

Conover-Carola Inner-Player
Cable-Carola Inner-Player
Kingsbrry-Carola Inner-Player

These Combined Pianos and Players have no equal---they are in a class by themselves.

Prices Not Extravagant $725 to $900

We also manufacture and sell another wonderful Player Piano—

The Euphona

The June Bride's Player-Piano

Price Only $475

Pay Cash or Pay While You Play
Come, See, or Write To-day!



This husband started the new way and bought a Player-Piano.

The EUPHONA Player mechanism is most improved and up-to-date. Piano full size; Tone, full, sweet, rich, powerful; Case, handsome finish. Plays as easily by hand as by music rolls, of which we furnish $20 worth FREE. Also bench, scarf and one year's expert tuning FREE.

These Bargains In Exchanged Pianos

Taken as Part Payment for our New PlayerPianos.

Netzow Upright - $115	Clough & Warren - $195
Kingsbury, used - $165	Schubenberg - - - $225
Stone, Upright - - $155	Ivers & Pond - - - $175

VERY EASY TERMS

Headquarters for Victor-Victrola and Victor Records. June Records now on sale.

Cable Piano Co.

GEO. W. WILKINS, President.
84 North Broad St., Atlanta.

PAY ME FOR CURES ONLY



If you have been taking treatment for weeks and months and paying out your hard earned money without being cured, don't you think it is high time to accept DR. HUGHES' GRAND OFFER?

You will certainly not be out any more money if not cured. Consultation and Examination are Free for the next thirty days.

If I decide that your condition will not yield readily to my treatment, I will be honest with you and tell you so, and not accept your money under a promise of a cure.

My treatment will positively cure or I will make you no charge for the following diseases:

KIDNEY, BLADDER AND URINARY TROUBLE, STRICTURE, VARICOCELE, HYDROCELE, NERVOUS DEBILITY, RUPTURE, ULCERS AND SKIN DISEASES, CONTAGIOUS BLOOD POISON

Eczema, Rheumatism, Catarrhal Affections, Piles and Fistula and all Nervous, Chronic and Private Diseases of Men and Women.
Newly contracted and chronic Cases of Burning, Itching and Inflammation stopped in 24 hours. I am against high and extortionate fees charged by some physicians and specialists. My fees are reasonable and no more than you are willing to pay for a cure. All medicines, the same and best of drugs, are supplied from my own private laboratory. OUT-OF-TOWN MEN VISITING THE CITY, consult me at once upon arrival, and maybe you can be cured before returning home. Many cases can be cured in one or two visits.
CALL OR WRITE—No detention from business. Treatment and advice confidential. Hours 9 a. m. to 7 p. m. Sunday, 9 to 1. If you can't call, write and give me full description of your case in your own words. A complete consultation costs you nothing and if I can help you I will.

DR. J. D. HUGHES, Opposite Third National Bank, 16 1-2 North Broad Street, Atlanta, Ga.

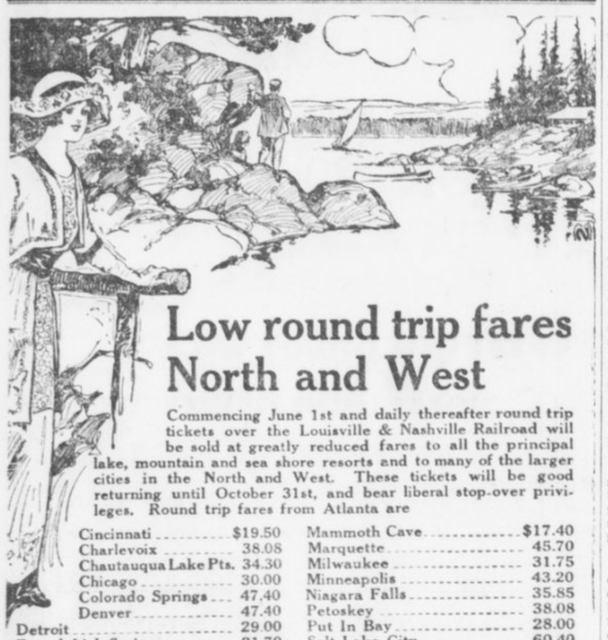

Low round trip fares North and West

Commencing June 1st and daily thereafter round trip tickets over the Louisville & Nashville Railroad will be sold at greatly reduced fares to all the principal lake, mountain and sea shore resorts and to many of the larger cities in the North and West. These tickets will be good returning until October 31st, and bear liberal stop-over privileges. Round trip fares from Atlanta are

Cincinnati	$19.50	Mammoth Cave	$17.40
Charlevoix	38.08	Marquette	45.70
Chautauqua Lake Pts.	34.30	Milwaukee	31.75
Chicago	30.00	Minneapolis	43.20
Colorado Springs	47.40	Niagara Falls	35.85
Denver	47.40	Petoskey	38.08
Detroit	29.00	Put In Bay	28.00
French Lick Springs	21.70	Salt Lake City	60.40
Indianapolis	22.80	St. Louis	25.60
Louisville	18.00	Toronto	38.20
Mackinac Island	39.50	Yellowstone Park	67.60

These are but a few of the points. There are a great many others and we will be pleased to give full information upon application. Proportionately low fares from other points in Georgia.

L&N

Let Us Arrange Your Vacation Trip
CITY TICKET OFFICE
4 Peachtree St. PHONES { Atlanta 178 / Bell - 1088 ATLANTA

"A Big Hit"

There is nothing makes a bigger hit with a hungry person than to know the digestion is working properly and that your meals are going to benefit you. If you are not in this class take

HOSTETTER'S STOMACH BITTERS

It is an excellent medicine for all Stomach, Liver and Bowel Ills; also Malaria. Try it now.

20% Reduction
On All Diamond Goods

We are making this reduction in order to convert our present stock into cash before occupying our new store at 49 Whitehall Street. Not so great an opportunity has ever been offered you to get diamonds so much below their actual value. You not only profit from this reduction, but through the fact that they have steadily advanced since the stock we are now offering was purchased.

It is to your interest, if you contemplate purchasing any time in the near future, to do so during this sale, as, at the price, they are bargains in the extreme.

Beginning with June 28th, and continuing through July and August, our store will close at one o'clock on Saturdays.

Eugene V. Haynes Co.
JEWELERS — 37 WHITEHALL ST.

UNCLE SAM IS NOW GREATEST HORSE BREEDER

Supplies Mounts for the Army From His Virginia Farm and Turns Out Thoroughbreds.

FARMERS ARE HIS PARTNERS

System So Successful That Other Large Studs Will Be Established in the West.

FRONT ROYAL, VA., June 28.—Uncle Sam has recently embarked in the horse business on a gigantic scale. He has started here what is probably the largest horse farm in the world, 5,500 acres, only a few hours' ride from the capital. And this is only the first of his farms. He intends to start several and turn out thoroughbreds by the tens of thousands.

To-day the farm is supplying practically the entire United States Army with its mounts. A short time hence and it will be supplying civilians, and soon, according to Captain Caspar H. Conrad, in charge, and generally acknowledged one of the greatest experts in horse flesh in America, it will be suppyling most of the civilized nations of Europe. And the price—now $144.15—may become even cheaper for Americans.

The farm represents an expenditure of more than $600,000, with some $400,000 to be spent within the next year.

Horses Have Everything.

On the farm are all sorts of buildings, sanitary baths, swimming pools, drinking fountains, resting sheds, pleasure paths and even a gigantic hospital—all for horses. Here and there are huge houses wherein reside men. These men look out for the horses.

They talk of little else. Indeed, it would be strange if the case were otherwise, for there are only 100 of these men, and daily they have to look after from 1,500 to 2,000 horses.

It took a long time to start the horse farm—more than half a century.

One day a few years ago a number of high staff officers of the army, watching a cavalry review, made some rather disparaging remarks concerning the appearance of the horses.

"Some of 'em look like mountain goats, and the rest like buffaloes," said one of the officers, and the remark got to the ears of Captain Conrad, and set him to thinking.

After that Captain Conrad had the approval of the War Department to start the farm. August Belmont made Uncle Sam a present of his six best stallions. Those stallions are known the racing world over, as Henry of Navarre, Octagon, Footprint, Belfry II, Vestibule and Marshall King. The six of them, when but two years old, cost $100,000.

Two More Horses Given.

James Camden, millionaire horseman of Versailles, Ky., heard of Belmont's gift and made Uncle Sam a present of his two famous stallions, Boola Boola and Wheelwright, worth about $25,000. Thus the farm was started.

But even with fifty stallions and mares by the hundred breeding on the farm was too slow. Something had to be done to increase the scope of the work—and the answer was found in a scheme to have Uncle Sam take every farmer in the South into partnership. This was done.

The ultimate plan is to sell the horses at a gigantic auction sale, with an army officer as auctioneer, knocking down the animals to the highest bidder.

Uncle Sam's horse farm is probably the only place in the country where no matter what animal you buy you may rest assured of getting a horse that is perfect. If the animal has the slightest blemish it will not be sold.

"Of course," said Captain Conrad, "we know that in this particular case the scar was due entirely to accident. But the farmer doesn't know it. He might have a mare scarred up purely by accident, but we wouldn't take his word for. We demand perfect mares and colts, so we give perfect stallions."

One Word to Decide Estate Ownership

Will Filed for Probate Causes Legal Discussion of Meaning of "And" and "Or."

WOODBURY, N. J., June 25.—The will of the late Aaron Knisell, of Sewell, was offered for probate in the Surrogate's office. This instrument has raised a contention among the heirs. The will left the entire estate to Mrs. Knisell, who died two weeks before her husband, and it is claimed that its provisions lapsed with her death.

The property was left to Mrs. Knisell "and her heirs." Had it read "or" heirs, it is claimed, the estate would go to her heirs; but, as it says "and" heirs, Knisell's brothers claim the estate. A ruling by the court will be necessary to interpret the instrument.

COLLEGE-BRED DESCENDANT OF COLLEGE HENS WINNER

OREGON AGRICULTURAL COLLEGE, CORNWALLIS, June 28.—A college hen, which laid 99 eggs in 100 days and observed commencement day by taking a single day's vacation, is a new claimant for prominence in the chicken world. The newly heralded layer is three-quarters White Leghorn and one-quarter Barred Plymouth Rock, descending from several generations of heavy layers bred at the Oregon Agricultural College experiment station.

$18.20 Round Trip $18.20
GETTYSBURG.
Reunion Blue and Gray.
Tickets sold June 28 to July 1, inclusive. Return limit July 10. Liberal stop-over privileges.
SOUTHERN RAILWAY

Evelyn Thaw Tells Her Ambition Will Try Something Worth While Reveals Her Plans to Alan Dale



Evelyn Thaw in the days she took New York by storm.

Evelyn Thaw as she is to-day.

As Miss Nesbit, Now Dancing at the Hippodrome, and Booked for Paris and Vienna.

By ALAN DALE.

Special Cable to The American.

LONDON, June 28.—It was "Hullo, Rag-Time," at the Hippodrome that brought Evelyn Thaw within my jurisdiction, as it has brought many others who I never expected to meet.

So, with the open sesame of elusive art as a go-between, "Miss Nesbit," as she is programed here, received me without hesitancy in her rooms at the St. James Hotel, off Piccadilly, and our art robbed me of qualms. It was quite early morning.

Evelyn Thaw wore a loose peignoire of a black, shiny something, slashed at the back with yellow. Her hair was loosely fluffed out; she was devoid of the slightest effort at make-up, her ivory-white face and her unreddened lips looking quite startlingly natural. She was as pretty as any picture of—herself, and though the edge of reluctant youth may have frayed a little, there isn't a shadow of a doubt on the score of Evelyn Nesbit's charm. Never in all the ladies I have professionally met have I found more self-possession, a keener poise and less self-consciousness than in Evelyn Thaw. She made me wonder. She spoke easily, gracefully, reassuringly, without a trace of hesitation or nervousness.

On the Spur of the Moment.

"It was awfully sudden," she said, as we sat opposite each other. "I had no idea of going back to the stage after all these years."

"How many?" I asked. "You need not answer."

"Oh, I'm not like that," she said, with the first wistful smile; "I don't mind recalling anything. The last previous time I appeared on the stage was in 1904 in 'The Wild Rose.'

"Well, on the Olympic, coming over, I met a lot of theatrical people, among them Lee Shubert, Martin Beck and Albert DeCourville. They all advised me to make the break, especially DeCourville, who is manager of the Hippodrome.

"He has just married Shirley Kellogg, by the bye. I thought it over carefully, for I was a bit afraid, you know." She seemed to take it for granted that I knew. I did; I quite understood. "If I had made the break in New York I should have been a 'freak,'" she said. "Oh, there have been other women who have been through trials like mine who first tried New York, and it was hopeless. So when DeCourville telegraphed me at Paris to come at once to London and appear I realized that it was up to me, and I went, afraid, of course, but you know I'm no novice at harrowing experiences."

A Wild Turkey Trot.

"I was determined that nothing should force any attention from me to that sort of thing." She was now an artist before the public, and I was—me.

"I had to do a wild turkey trot with a dancer, and he was hard to find. I had seen Jack Clifford at the Cafe De Paris, and I remembered that he used to dance with Irene Weston, so we engaged him and rehearsed for one week only at the Irish Club, opposite the Hippodrome. Oh! it was terrible work. He throws me around—I am tossed up in the air and I see my heels at an angle I never expected to view them. And I'm an old married woman, with stiff joints."

Evelyn Nesbit laughed. So did I. She was as simple and unaffected as the inevitable school girl. It was impossible not to like her. She amused me a lot.

"They sneaked us on at a Saturday matinee without announcement," she said, "and luck favored me. The turn went well, and we are a hit.

"I'm engaged for six weeks, with an option, and then I go to Paris, Berlin, Vienna, St. Petersburg, Moscow, Copenhagen——"

"And New York?" I asked.

"New York, surely," she replied, smiling, "when I feel that I've put it over, but not until then. Oh, I do want to earn my own living, and the stage is good, and I don't mind hard work. In the old days, when I had nothing on my mind but my hair, I used to shirk rehearsals. Now, I'm Johnny-on-the-spot. I don't mind how much we rehearse. In fact, I rehearse every day. I've always loved dancing, and have studied all the successful dancers. If only I don't get fat like Ethel Barrymore and others."

She Won't Get Fat.

"You couldn't," I opined, for she didn't look the part.

"I won't," she retorted; "it would be a great pity, and I have another ambition that I'll tell you, for it may surprise you. Do you remember what Jerome said about me?"

Again I refused to remember anything.

"Well, he said that there were four great actresses—Sarah Bernhardt, Eleanora Duse, Mrs. Fiske and myself. I don't forget that. Some day I may try to act—to do something worth while, something serious, something emotional. So there you are! You will laugh, because I know you are funny.

"Theatrical people take themselves very seriously, and they can't understand why you don't do the same, but you don't—you can be as funny as you like about me. I sha'n't mind a bit, for I really have a sense of humor, and I'm not very serious." She laughed again, and I was quite disarmed. Evelyn Nesbit had impressed me as I didn't believe I was going to be impressed.

"All I do in London," she said, "is to work and eat good food. I love the food in London. Do go to the Cheshire Cheese and taste the chops. I was there yesterday, and I sat in Dr. Johnson's chair and enjoyed myself hugely. I'm going to get on, and I'm going to surprise everybody. One must have a beginning. Look at Elsie Ferguson. She was the stupidest chorus girl I ever met, but she had big moments, and now she is a very charming actress. Don't forget to write something funny about me, for I shall enjoy it."

But, somehow or other, Evelyn Nesbit hadn't appealed to my sense of humor. She was, at least, spontaneous and natural.

One Word to Decide Estate Ownership

Will Filed for Probate Causes Legal Discussion of Meaning of "And" and "Or."

WOODBURY, N. J., June 25.—The will of the late Aaron Knisell, of Sewell, was offered for probate in the Surrogate's office. This instrument has raised a contention among the heirs. The will left the entire estate to Mrs. Knisell, who died two weeks before her husband, and it is claimed that its provisions lapsed with her death.

The property was left to Mrs. Knisell "and her heirs." Had it read "or" heirs, it is claimed, the estate would go to her heirs; but, as it says "and" heirs, Knisell's brothers claim the estate. A ruling by the court will be necessary to interpret the instrument.

COLLEGE-BRED DESCENDANT OF COLLEGE HENS WINNER

OREGON AGRICULTURAL COLLEGE, CORNWALLIS, June 28.—A college hen, which laid 99 eggs in 100 days and observed commencement day by taking a single day's vacation, is a new claimant for prominence in the chicken world. The newly heralded layer is three-quarters White Leghorn and one-quarter Barred Plymouth Rock, descending from several generations of heavy layers bred at the Oregon Agricultural College experiment station.

$18.20 Round Trip $18.20
GETTYSBURG.
Reunion Blue and Gray.
Tickets sold June 28 to July 1, inclusive. Return limit July 10. Liberal stop-over privileges.
SOUTHERN RAILWAY

BOY, NOT YET 8, TO ENTER HIGH SCHOOL IN FALL

New Mexican Prodigy Received All His Training From Mother. Wonderful Memory.

ROSWELL, N. MEX., June 28.—When the public schools open next fall there will be a new student in the high school department, a boy who has never been to school a single day and who will not at that time have reached his eighth birthday.

This is the boy who, at the age of eighteen months, startled the city of Denver by repeating the names of the Presidents of the United States, and who at the age of five recited several pages from Hiawatha in a school entertainment in Artesia, N. Mex. His name is Raymond Ray. He is the son of the Rev. and Mrs. G. F. Ray, of Roswell.

The mother of this boy, who has earliest day that he could learn, attributes to him none of the characteristics of a prodigy or perhaps of a genius. He has been taught to think, to concentrate his mind, and this training has enabled him to develop a remarkable memory.

He seldom reads an interesting topic more than once in order to commit it to memory, and he studies physiology, arithmetic, grammar, civil government and literature with little aid from his mother. When he enters high school he will take up the study of Latin, algebra, rhetoric, physical geography and ancient history.

Raymond is now studying Spanish, elocution and vocal music. He has some excellent talent in music, and sings with real melody, spirit and understanding.

WHY 200,000 PEOPLE NOW BATHE INTERNALLY

When you are ill, the first step your Physician takes is to clean out the Large Intestine.

He does this because the chances are ten to one that if you had no accumulated waste in the Large Intestine you would not have been ill at all.

The new process of Internal Bathing by means of the "J. B. L. Cascade" thoroughly cleanses the Lower Intestine, removes all waste and poisonous matter, and keeps it as pure as Nature demands it to be for perfect health.

It is Nature's own way of curing Constipation—simply warm water properly applied.

Enlightened physicians everywhere are using and prescribing it—

And instead of waiting to be ill, over 200,000 delighted Americans are warding off disease and increasing their efficiency and energy by its use.

Until recently the "J. B. L. Cascade" has been obtainable only by sending to its inventor, Charles A. Tyrrell, M. D., New York City.

The demand for it now, however, has become universal, through the recommendations of those who are using it. Call at our main store and we will be glad to show you the "J. B. L. Cascade" and explain it in detail.

We are also distributing a very interesting booklet on internal bathing, called "Why Man of To-day Is Only 50 Per Cent Efficient," which can be obtained on request, without cost. Ask us for it to-day and inform yourself about this safe and sane method of curing constipation without drugs.

For sale at Jacobs' Pharmacy, Atlanta, Ga.—(Advt.)

Wife Refuses to Stop Husband and Daughter's Eloping

Declares to Humane Society That She Tolerated Act to Preserve Happiness of Her Child.

LOS ANGELES, June 28.—Telling a most unusual story, filled with peculiar complications, in which she accuses her husband of eloping with and marrying his own stepdaughter and then stealing her two children in order to secure property belonging to her, Mrs. Ruella Nicholson has appealed to the police, the humane society and the county officers to help her in locating her husband, Edward Nicholson, and thus get back her children.

How she learned of the fact that her daughter had married her own stepfather, and did not interfere with the marriage because she wanted her child to be happy was a part of the strange story alleged by the woman.

Tired, hungry and practically penniless, the elderly woman appealed to the humane society.

Society Women Sound Knell for Mourning

Boston Leaders Declare That Custom of Donning Black for Dead Is Relic of Barbarism.

BOSTON, June 28.—Society women of Boston have answered the question, "How long should society women wear mourning for their dead relatives?" by saying in substance that mourning should not be worn. It was the consensus of opinion that it is a survival of barbarian days.

Mrs. Charles P. Putnam, wife of Dr. Putnam, said, "It seems to me that there is altogether too much mourning worn considering our present enlightened state of civilization. The world is dark enough as it is without women wearing crepe to make it any more gloomy.

Women Taught to Save Million a Year

Kansas Garbage Cans Are Cheated of Immense Amount by Domestic Science Instruction at School.

TOPEKA, KAN., June 28.—Kansas cheated the garbage cans of the State out of $1,000,000 last year, and the amount will be increased at the rate of $500,000 a year until there will be virtually no wasted foods in the entire State.

That is the aim of the Kansas Agricultural College, and the State is spending $40,000 a year to help.

Seven hundred girls completed the domestic science courses at the agricultural college this week, and the college has just closed its movable cooking schools, which were attended by 11,000 women in the ten weeks in which they were operated.

PET CANARY OF PRETTY WOMAN HALTS VESSEL

Captain of Liner Agrees to Delay Voyage Until She Can Send Home for Bird.

NEW YORK, June 28.—Mrs. Green is young and very charming. That is why the officers of the Vestris, of the Lamport and Holt line, gave her their fullest attention when she announced in plaintive but positive tones that she had lost her Rickey.

"I forgot to bring Rickey," she exclaimed.

"Who's Rickey?" demanded the second officer.

"Rickey's our pet canary," she said, "and I am taking him to South America to my husband. I mean I was to have taken him, but I left him at home."

Brought Food, Forgot Bird.

"It's too late now to get him," said the officer, "for we leave in thirty minutes."

"But I wouldn't dare go without him. I've brought the seed and the cuttlefish and everything, but I forgot the bird."

"Where do you live?" asked the officer.

"Mrs. G. F. Green, 59 West Fifty-third Street," was the reply, and the officer solicited the assistance of H. S. Damage, the line's passenger agent. After consultation with the Vestris captain it was agreed to hold the vessel until ten minutes after five o'clock—ten minutes later than her schedule called for—and Mr. Damage and Mrs. Green sought a telephone.

Bird's Owner In Hysterics.

To an agent of a taxicab company the young woman explained that she wanted to go to the Fifty-third Street number and get a canary bird.

But no canary bird bearing taxicab arrived at the pier by ten minutes after five o'clock, and Mrs. Queen was in a state of hysteria as she watched the sailors haul off the gang plank.

Just as the Vestris was swinging at the end of the pier and before the last spring line was cast off the taxicab arrived. With the bewildered canary in its cage one of Mrs. Green's friends ran to the end of the pier and fastened the cage to a piece of rope. Then, very slowly and with due reverence—for Mrs. Green's brimming eyes were upon him—a sailor hauled the line with the cage attached over the side.

Woman Loves Mouse; Eats Meals With Him

Pet Comes Daily to Dine With Hotel Employees, and Girl Feeds Him From Hand.

CINCINNATI, June 28.—It is an old saying that all women are afraid of mice, but one has at last been found who is not afraid, and even says she likes them.

She is Miss Ella Eversfield, an operator at the Grand Hotel, who takes her meals with her favorite mouse every day. The employees of the hotel have a private dining room, and some time ago a mouse was discovered there. At the time Miss Eversfield had not learned to love mice and she probably screamed, but the mouse was game and stuck it out, and, having learned the meal hours, he insisted on putting in his appearance every day, until finally the employees learned to consider him as one of their number, and now he eats his meals from the hand of Miss Eversfield.

$10,000 DAMAGES ASKED FOR HAIR'S TURNING GRAY

TRENTON, June 28.—Because her hair turned gray as the result of injuries sustained when she was struck by a trolley car, Mrs. Mary G. Hibbs, of Bristol, to-day started suit against the Trenton and Mercer County Traction Company for $10,000. Mrs. Hibbs was injured in Trenton when she attempted to cross a street in front of a car.

PURE WATER Necessary TO GOOD HEALTH

CASCADE SPRING WATER

Purest and Best Water in the South.

A Delightful Table Water

Indorsed by Physicians Everywhere.

Delivered to your home daily direct from the springs. Order by mail or telephone.

Cascade Water Co.
R. F. D. No. 1.
Phone, Atlanta 5856-A.

EXECUTOR'S SALE
OF THE PROPERTY OF THE
D. G. WYLIE ESTATE

Before the Courthouse, Tuesday, July 1st, 1913, at 10 A. M.

It being necessary for the payment of debts. This property is sold by the executor of David G. Wylie under the power so to do given in item fourth of his will probated in said county. Terms of sale: One-half cash, balance in one and two years. Interest on deferred payments at 6 per cent, payable annually.

JOHN R. WYLIE, Executor.

The lot on the corner of Spring and West Fifth Street is 100x130 and has a two-story brick residence that cost $12,000 to build.

The Fifth Street lot is 60x120 with a 10-foot alley on the West Side. This has a double flat on it that cost $7,500 to build and rents for $900 a year.

Go out and look at this property, which is surrounded by some of the handsomest homes in the city, then come to the courthouse Tuesday, July 1, 1913, at 10 a. m., and buy it at your own price.

BUN WYLIE, Agent, 43 Inman Bldg.
STEVE R. JOHNSTON, Auctioneer.

IT NO LONGER TAKES A FORTUNE
TO KEEP HEALTHY TEETH
FULL GUARANTEE OF SATISFACTORY WORK

$5



Full Set of Teeth. Plates Made in Eight Hours. Fit and Wear Are Guaranteed.

GIVEN WITH OUR PRICES:

Set of Teeth	$5
Gold Crowns	$4
Bridge Work, per tooth	$4
Gold Filling	$1
Amalgam Filling,	50c up
Teeth Cleaned, New Process	$1 up
PLATES REPAIRED (Good as new)	50c up



Crown and Bridge Work---$4 Per Tooth Porcelain or Gold Faced, Backed by 24-K Gold.

DR. E. G. GRIFFIN'S
GATE CITY DENTAL ROOMS
24½ Whitehall St. :-: Over Brown & Allen's
Telephone M. 1708. Hours: 8 to 6, Sundays 9 to 1

OUR OWN NEW DISCOVERY OXY-VITROID Teeth Cleaned and Polished to a Pearly White

A tooth polisher and whitener which gives the teeth a natural pearly gloss, preventing decay and restoring the gums to a healthy condition. $1 up.

Lost Back Teeth Replaced Like New

Made with Gold-Dust Vulcanite, or Zylonite Material. Natural Gum Color. $5 to $10

Come any time or call Main 1708 and make a prompt engagement

CONSULTATION FREE

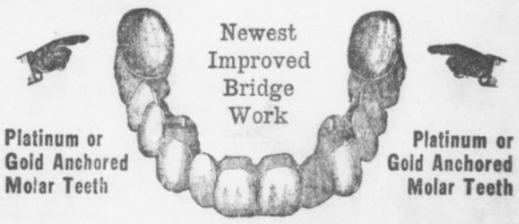

Porcelain Faced Front Teeth Reinforced in Back by 24-K Gold

NEW ANSLEY HOTEL GIVES MOST MODERN HOSTELRY OF SOUTH TO ATLANTA

No Detail Has Been Spared to Make It Unsurpassed for the Traveling Public and People of City—Formal Opening Monday.

Machinery and Equipment Latest Devices for Aid of Sanitation and Comfort—Mural Decorations Picture Events of Georgia.

Only to those who "put up" after Monday at the Hotel Ansley will it be given in fullest measure to say, with Shenstone, that they have "found life's warmest welcome at an inn."

At least, the builder and the lessee and the press agent have endeavored to make it even so, and the very few favored persons permitted to inspect the building and its appointments in advance of the opening agree they planned wisely and builded well.

When the Ansley, Atlanta's newest hostelry, opens its doors to guests on Monday, it will be unexcelled among the inns of the country for efficiency, service, accommodations, equipment and modernity of its appointments. No detail was overlooked in the planning; no expense was spared in the building.

Banquet Hall Seats 500.

With its banquet room seating 500, its rathskeller accommodating 300 and its hundreds of rooms supplied with fresh filtered air continuously; with its costly historical mural decorations, each a work of art, the sumptuous furnishings of its rooms and suites and its perfect service system, the Ansley will be without a superior for business, conveniences and safety.

As "Marse" Henry Watterson expressed it, at no place "on the Rambla and in the Ring, in Piccadilly and the Corso, beneath the colonnades of the Rue de Rivoli of Paris and 'Unter den Linden' of Berlin—indeed, all the way between Chicago and Cannebiere, including many nooks and corners of little old New York," can the man or woman with a trunk and a handbag live higher, sleep safer and spend less than at the Hotel Ansley.

Two well-known quotations imprinted on the tapestry will greet the eye of all who pass the portals of the Hotel Ansley. The first one is the hotel man's favorite verse, from Shenstone, as follows:

Whoe'er has traveled life's dull round,
Where'er his stages may have been,
May sigh to think he still has found
Life's warmest welcome at an inn.

The next is a Scriptural quotation, taken from Hebrews, and the Ansley management promises to apply the precept and the compliment to every guest alike. Here it is:

"Forget not to show love unto strangers, for thereby some have entertained angels unawares."

Indicate Spirit of Hotel.

These two familiar quotations are printed across the underbeam of the winding marble stairways in the Ansley foyer. They are intended to indicate the spirit in which guests should apply and expect to be received.

Appearance of the lobby is enhanced by three historical paintings on tapestry, each 12 by 10 feet, situated on the upper mezzanine floor and facing the Forsyth Street entrance. The paintings recall important historical happenings in Georgia.

The first panel depicts the meeting of General Oglethorpe and Tomochichi at Savannah, May 21, 1733. The next represents John Wesley teaching the Indians under the oaks of St. Simons, and the third shows the burning of the Yazoo fraud papers at the state house in Louisville, Jefferson County, in the year 1796.

The papers were ignited by means of a magnifying glass and the sun's rays, showing that the fire which destroyed such an infamy should come from Heaven.

On the ground floor are a dozen or more other paintings of historical interest.

Dining Room Is Italian.

The dining room of the Ansley is known as the Italian room, on account of its architecture and mural paintings. The latter consist of the Vatican gardens, showing the cupola of St. Peter's in the distance; the garden of Villa Borghese in Florence, the garden of Villa Lante, the Hercules fountain in the garden of Villa Reale of Florence, and a view of Venice canals, all of which are painted on canvases, each 12 by 10 feet.

The rathskeller, one of the largest and most luxurious in the South, is reminiful of college life. Its walls are decorated with portraits of the seals of the leading Georgia colleges, interlaced with varicolored bands waving over a golden background.

The waiting room is trimmed and wainscoted with Georgia sycamore. A distinctive feature of this room, indeed, of the hotel is a full size true-to-life portrait of Lieutenant General William Tecumseh Sherman, beneath which is the following inscription:

"Under whose orders Atlanta was burned, and who said war is hell."

Old Photographs Reproduced.

Actual 1865 photographs are reproduced, showing Atlanta before and after the famous conflagration. On other panels of the writing room are the Great Seals of Atlanta and the State of Georgia. Those who have seen this room are unstinted in their praise of its historical interest and value.

The Ansley equipment for cleaning silverware and dishes is unexcelled. The silverware will be cleaned by chemically generated electricity, made by water, soda and salt.

Dishes will be cleansed and sterilized by powerful streams of hot water thrown against them while incased in a metal washing machine.

The kitchen of the Ansley is replete with modern machinery and other implements for prompt and efficient service. Its appointments are products of as great attention to detail as was given the office, the rathskeller or any other part of the hostelry.

Five Lang ranges form a battery kept at even temperature by a single furnace. The bake ovens are built on the skyscraper plan—four stories high—thus utilizing space and insuring uniform results. The meat department is equipped with a slicing machine, insuring uniform-sized slices without rough edges.

Has Own Ice Plant.

The Ansley has the best equipped ice and refrigerating plant in Atlanta. It is a duplicate affair with a capacity of fourteen tons a day. The cold storage room could accommodate a carload of meat.

From a service bar in the basement all orders will be filled for the rathskeller, private dining rooms and guests' apartments, thus keeping the waiters out of the main buffet, which opens on Forsyth Street.

Distinctively a unique feature for any hotel is the sanitary bathing subbasement for the hotel's servants. Each compartment is equipped with lockers, and all waiters, cooks, bellboys, porters, etc., will be required to take a shower bath before starting each day's work.

Not the least attraction of the Ansley is its contemplated scale of charges. Rooms with running water and private toilet will cost $1 a day, rooms with connecting bath $1.50, with private bath $2, $2.50 and $3. Club breakfasts will be served for 25 cents and up, lunch for 50 cents from 12 till 2 o'clock, and 6 to 8 o'clock dinner for $1.

Interesting Facts About Atlanta's Newest Hotel.

Banquet hall seats 500.
Rathskeller seats 300.
Only filtered air used.
Tapestries on Georgia history.
Italian dining room.
College rathskeller.
Electrically cleaned silverware.
Metal washing machine.
Skyscraper ovens.
Baths for employees.
Club meals.

VIEW of Hotel Ansley, Atlanta's newest hostelry, which opens Monday. In the lower group J. B. Pound, president of the Hotel Ansley Company, is shown at the top, with J. F. Letton below.

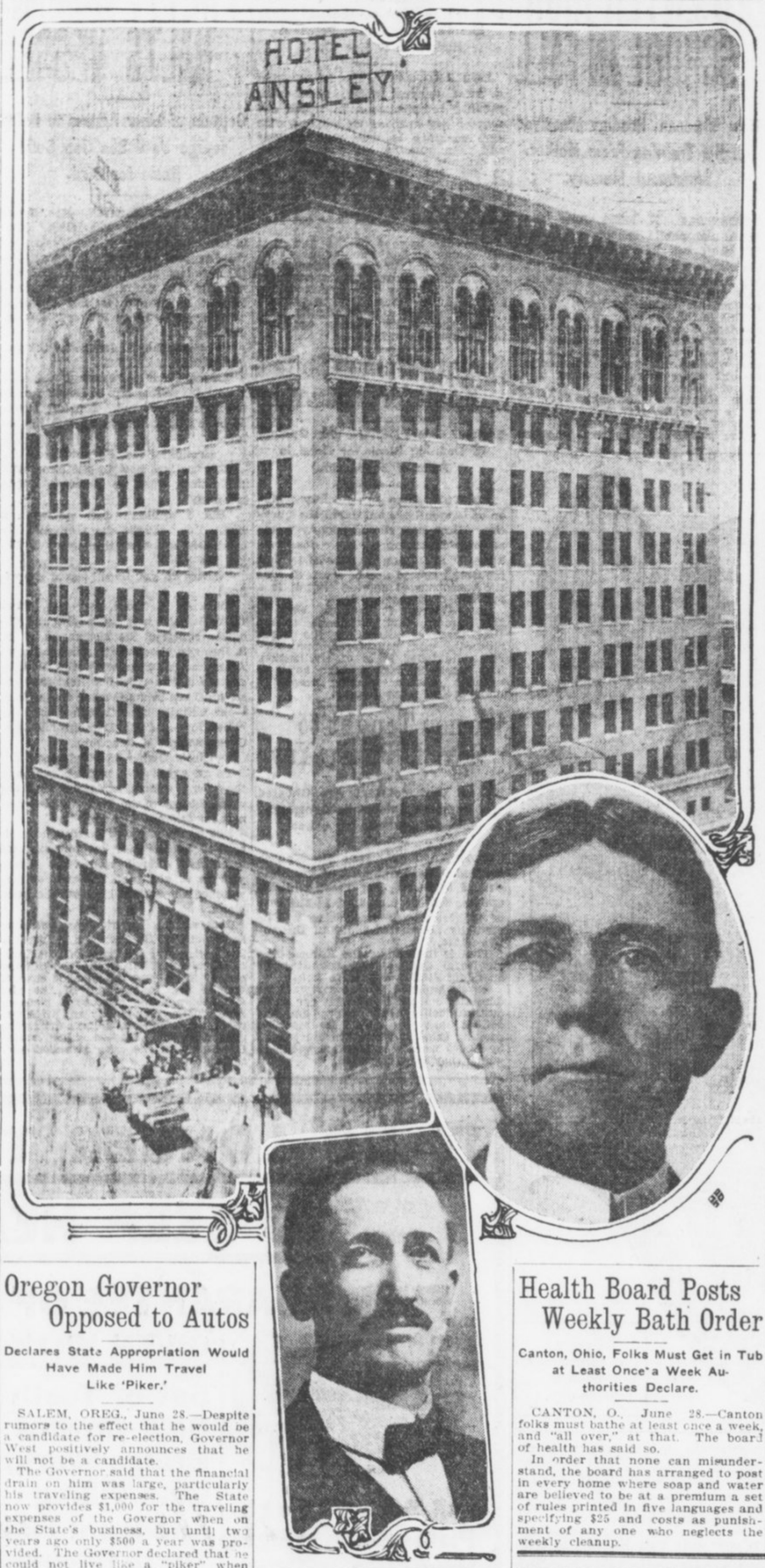

Indian Girl Writes Opera on Sioux Life

Zitkala Sa Composed "The Sun Dance"—Gave It on Reservation.

SALT LAKE CITY, June 28.—On the Uintah reservation at Vernal, Utah, nearly 100 miles from a railroad, an Indian girl has written an opera, with her people as the theme and motif. It is one thing to write an opera and another to have it produced. Zitkala Sa, a full-blooded Sioux, has accomplished both these things.

When "The Sun Dance" was sung in Vernal, Indians and whites drove in from 40 miles around to hear it; and, having heard it, they pronounced it a triumph. Efforts are being made to have the opera sung in Salt Lake City during the week of the National Education Association, July 5 to 11.

"The Sun Dance," as it was produced at Vernal in March, was not altogether the work of Kitkala Sa and her copper-hued brethren of the Uintah reservation. Professor William F. Hansen, of the faculty, and white as well as Indian students of Uintah Academy played important roles in the preparation and singing of the piece. It was, in fact, part of the academy work.

12,000 Drinks in Five Years Basis of Suit

Wife Declares Husband Protected Himself With Walking Stick in Driving Rain Storm.

CHICAGO, June 28.—Twelve thousand drinks, ranging from simple mixed potations to fancy concoctions, is the record which Mrs. John Barry Sears posts up against her husband in five years of married life.

Mrs. Sears, who is suing for divorce, said Mr. Sears started his career of conviviality during his honeymoon and has kept it up.

In one instance, according to Mrs. Sears, her husband had come home in a driving rain.

"He carried his walking stick elevated above his head," she testified, "and held his umbrella closed in his hand. He was soaking wet, but did not know it."

Youth Likes Books On Heavy Subjects

Oregon Freshman Reads of Social Science, Philosophy and Religion.

UNIVERSITY OF OREGON, EUGENE, June 28.—Max H. Sommer, a freshman in the University of Oregon, registered from Portland, has a record for assiduous reading during the past collegiate year. According to the report of Librarian Douglass, Sommer's card shows that he has taken out 89 volumes, the majority of which would be classed as "heavy reading."

Of the 89 volumes perused by this freshman, 47 are devoted to social science, 28 are classed as pure literature, 5 are works of history and biography, 5 are of a philosophical and religious nature and 4 deal with journalism.

Oregon Governor Opposed to Autos

Declares State Appropriation Would Have Made Him Travel Like 'Piker.'

SALEM, OREG., June 28.—Despite rumors to the effect that he would be a candidate for re-election, Governor West positively announces that he will not be a candidate.

The Governor said that the financial drain on him was large, particularly his traveling expenses. The State now provides $1,000 for the traveling expenses of the Governor when on the State's business, but until two years ago only $500 a year was provided. The Governor declared that he could not live like a "piker" when away from home, and the expenses of many of his trips were paid by himself.

Governor West said that he had never bought an automobile because he did not want one, wouldn't have one if somebody would make him a present of it, couldn't operate it if he had it, and, above all, could not afford a machine.

DANCING MASTERS DECLARE TURKEY TROT IS IMMORAL

ASBURY PARK, June 28.—The "turkey trot" is an immoral dance in the opinion of members of the American National Association, masters of dancing, in session here, and at today's meeting the delegates were urged to co-operate with local authorities in banishing the figure that is fast becoming the rage.

The "tango" was not treated so severely. If properly taught, the masters believe, it may be danced.

Woman Makes Eight Trips Around Globe

Champion Female World Girdler Finishes 8 Years' Journey With 381,000 Miles Covered.

NEW YORK, June 28.—Miss Jessie Ackerman, the woman champion globe-trotter, arrived here to-day from an eight years' tour around the world, her eighth globe-girdling trip in twenty years. She has broken the woman's record, with 381,000 miles to her credit.

On this trip she visited fifty-two countries and experienced every kind of ancient and modern travel.

Miss Ackerman said the happiest and most professional women are in Australia.

Health Board Posts Weekly Bath Order

Canton, Ohio, Folks Must Get in Tub at Least Once a Week Authorities Declare.

CANTON, O., June 28.—Canton folks must bathe at least once a week, and "all over," at that. The board of health has said so.

In order that none can misunderstand, the board has arranged to post in every home where soap and water are believed to be at a premium a set of rules printed in five languages and specifying $25 and costs as punishment of any one who neglects the weekly cleanup.

DIVA BELIEVES BABIES BEST, FARM LIFE NEXT

Schumann-Heink, Who Has Just Passed Her Fifty-second Birthday, Purchases Big Tract.

SAN DIEGO, CAL., June 28.—"Yes, now I am a farmer; also I am a mother, and I have just had my fifty-second birthday."

It was Mme. Schumann-Heink who spoke. Wreathed in smiles and radiating health—the great artist, accompanied by her youngest child and most beautiful daughter, descended from an incoming train to begin a six-month vacation here.

She had just completed her longest American tour and returns with the greatest profits made by any artist in concert this season.

Last year Mme. Schumann-Heink bought 3,000 acres here. She plans to make ranches with gardens, barren wastes into orchards and her rancho the garden spot of America.

"Farming," enthused Madame, "next to the rearing of babies, is the most interesting work in the world."

"But the farming, madame, surely you will not hoe?"

"Look at these two hands. I ask you, do they not appear capable? I have raised and worked for my children and they are yet strong—nicht?" Madame held her pink palms upward. One of the most convincing proofs of what she said was their appearance. The fingers are long and slender and young and strong enough to be envied by any woman half the diva's age.

And this can also be said truthfully of her face and form. Mme. Schumann's flamed with health.

"Yes, I shall be getting out and digging like a regular farmer. Oh, that is nothing to dig," she stated. "Once I made a garden at my New York home.

"Ach, yes, it is good to grow fruit, but it is better to be the mother of babies."

Babies Saved From Bolt by Feather Bed

Children Are Found Unhurt in Mattress After Room Is Wrecked by Lightning.

NEW YORK, June 28.—A feather mattress saved two children of Mr. and Mrs. Henry Johnson on the Peter Cortelyou farm, at Franklin Park, near New Brunswick, N. J., when a bolt of lightning struck their bed. The parents were awakened by a tremendous crash and a shriek from the children in an adjoining room. A flash of lightning just as they reached the room revealed a big hole in the roof and one in the floor.

The father obtained a lamp and found the bedstead shattered to pieces. Securely rolled up in the feather mattress, however, were the two little ones, almost suffocated with heat but unhurt.

SWEETPEAS IMPORTED BY AUSTRIAN EMPEROR

Special Cable to The American.

VIENNA, June 28.—Sweetpeas, which were practically unknown in Austria only a few years ago, are now prominent in the Imperial Gardens at Schonbrunn.

The aged Emperor Francis Joseph is the first in Austria to "take up" the sweetpea. The director of the Imperial Gardens was sent to London and brought specimen plants back with him. Now the tables at the castle at Schonbrunn are decorated with sweetpeas in one color or at most two. The Emperor prefers pink and white to other combinations.

Chief's Gold Badge Found to be Nickel

New Head of Police Department Finds That Predecessors Had Worn Base Metal Insignia.

PASADENA, June 28.—"Silver Threads Among the Gold," merrily whistled newly appointed Chief of Police W. S. McIntire as he scraped off the gold from the badge that was turned over to him by his predecessor, W. F. Wood, who resigned from the office.

When Wood resigned he presented his successor with the badge containing the words, "Chief of Police, Pasadena." On making a close inspection of the badge, which had long borne a reputation of being solid gold, the new chief observed that it was somewhat tarnished.

A cleanser was then applied, with the result that the badge in a few minutes was a shining nickel-plated star and greatly similar to the other badges worn by the balance of the police department.

Free Market Starts To Cut Cost of Living

San Jose, Cal., Plans To Do Away With Profit Made by Middle Man.

SAN POSE, CAL., June 28.—San Jose hit the high cost of living a solar plexus blow to-day when, under the direction of the city administration, a free market was opened in South Market Street at the City Hall Park.

A score of produce wagons came for the opening, and long before the selling day was over every scrap of salable goods had been disposed of and a crowd clamored for a chance to purchase.

Market Master Joseph Napoli declares that the first day's business demonstrated that producers received 25 per cent more for their sales than they could get from the middle man and that buyers saved a minimum of 25 per cent by doing business directly with the producers.

CONVICTS DINE IN HOTEL THEN SEE MOVING PICTURE

COLUMBUS, O., June 28.—Five penitentiary prisoners, serving sentences ranging from manslaughter to pocket picking, were taken from their cells by an official of the State Board of Administration and treated to a banquet at one of the large hotels. Following the banquet the prisoners were taken to moving picture shows and given an entertainment which they will long remember.

PREACHER DIVORCES HIS WIFE.

OMAHA, NEBR., June 28.—The Rev. F. P. Jolly, formerly of Joliet, Ill., was granted a divorce from his wife, the grounds being extreme cruelty. Mrs. Jolly is now living in Joliet.

JAP EMIGRANTS NOW COLONIZING BRAZILIAN LANDS

1,500 Arrivals But Vanguard of Orientals to Be Sent to South America.

SEATTLE, WASH., June 28.—How Japan is colonizing Brazil was given in detail here with the arrival of the Japanese steamship Sanuki Maru.

Fifteen hundred Japanese emigrants were landed at Santos, Brazil, May 15. They are the vanguard of a great population to be sent to South America to become a part of the first permanent Japanese colony in Brazil under the Sao Paulo colonization agreement recently entered into between Japan and Brazil.

The first award of territory comprises approximately 150,000 acres of agricultural land.

Another Japanese Brazilian colonization enterprise has been completed and passengers of the Sanuki say that the two Governments have arranged for the concession of a considerable area of fertile country which will be settled by Japanese. Settlers for this colony will leave Japan about the end of the present year.

Japanese contract labor is now being sent into South Africa and both Brazil and Peru are being supplied with coolies, who leave Japan under contract with various South American industrial organizations.

Novelties
Unique and Distinctive
Gifts
Souvenirs
Prizes
Paul Elder's Publications
We invite you to visit
The Little Shop
Mezzanine
Hotel Ansley

All tile work, ceramic Mosaic Floors in Lobby, Dining Rooms, Cafe, Manicure Room, Writing Room, Barber Shop, Corridors. The 6x9 Promenade tile in Kitchen, Rathskeller, Buffet and Corridor.

Tile floors and Sanitary Wall Tile in 310 baths, toilets and showers done by

J. E. Hunnicutt & Co.
53 and 55 N. Broad St.

This firm does tile work of all kinds all over the South.

Some of the contracts of tile floors, tile wainscot, promenade tile and terrazzo work that this firm has just completed or is now doing in

Hotels, Courthouses and Public Buildings.

Ansley Hotel, Atlanta, Ga.
Aragon Hotel, Jacksonville, Fla.
H. B. Leveritt Hotel, Bullochsville, Ga.
Odd Fellows Building, Atlanta, Ga.
Packard Garage, Atlanta, Ga.
Savoy Cafe, Atlanta, Ga.
Alfriend Building, Atlanta, Ga.
Imperial Hotel, Atlanta, Ga.
DeSoto Apartments, Atlanta, Ga.
Virginian Apartments, Atlanta, Ga.
Fire Department, Atlanta, Ga.
Hernando County Courthouse, Brooksville, Fla.
Tift County Courthouse, Tifton, Ga.
Centro Asturiano Club, Tampa, Fla.
Commercial Bank, Dallas, Ga.
A. & W. Depot, LaGrange, Ga.
Elite Theater, Rome, Ga.
Dr. J. O. Foree Building, Athens, Tenn.
Kibler Hotel, Lakeland, Fla.
Patterson Hotel, Valdosta, Ga.
Trust Co. of Ga., Atlanta, Ga.
Buick Building, Atlanta, Ga.
J. R. Smith Bldg., Atlanta, Ga.
Trinity Church, Atlanta, Ga.
Constitution Pub. Co., Atlanta, Ga.
Capital City Club, Atlanta, Ga.
Durant Apartments, Atlanta, Ga.
Mrs. B. E. Lambdin's Apartments, Atlanta, Ga.
Supreme Courthouse, Tallahassee, Fla.
Sumter County Courthouse, Bushnell, Fla.
Vanhuss Building, Lakeland, Fla.
Wichman Bldg., Walterboro, S.C.
Travelers Bank, Atlanta, Ga.
African M. E. Church, Savannah, Ga.
Bonita Theater, Atlanta, Ga.
Goldsmith Apartments, Atlanta, Ga.

Residences.

Mr. B. S. Miller, Columbus, Ga.
Mr. B. H. Hardaway, Columbus, Ga.
Mr. O. C. Bulloch, Columbus, Ga.
Mrs. J. E. Harkisheimer, Jacksonville, Fla.
Mr. John Futch, Jacksonville, Fla
Mr. E. N. Jelks, Macon, Ga.
Mr. Roy Cole, Newnan, Ga.
Mr. T. N. Hobbs, Athens, Ala.
Mr. Edward Inman, Atlanta, Ga.
Mr. R. F. Maddox, Atlanta, Ga.
Col. W. L. Peel, Atlanta, Ga.
Mr. Beaumont Davison, Atlanta, Ga.
Gen. Clifford Anderson, Atlanta, Ga.
Mr. C. V. Rainwater, Atlanta, Ga.
Mr. J. O. Wynne, Atlanta, Ga.
Mr. T. J. Avery, Atlanta, Ga.
Mr. Thos. Erwin, Atlanta, Ga.
Mr. A. B. Buehl, Atlanta, Ga.
Dr. Roy Harris, Atlanta, Ga.
Mr. Ralph Rosenbaum, Atlanta, Ga.
Mr. Frank Ellis, Atlanta, Ga.
Mr. John S. Cohen, Atlanta, Ga.
Mr. W. J. Massee, Macon, Ga.
Mr. Issie Bashinski, Dublin, Ga.
Elberton Brick Co., Elberton, Ga.
Mr. M. A. Westbury, Sylvester, Ga.
Mr. W. B. Lamar, Atlanta, Ga.
Mr. Forrest Adair, Atlanta, Ga.
Mr. George Adair, Atlanta, Ga.
Mr. Frank Adair, Atlanta, Ga.
Mr. A. Ten Eyck Brown, Atlanta, Ga.
Mrs. Lena Huntley, Atlanta, Ga.
Mr. Thos. B. Paine, Atlanta, Ga.
Judge T. P. Westmoreland, Atlanta, Ga.

We have hundreds of other satisfied customers. We please others. We can please you. Estimates cheerfully furnished.

J. E. HUNNICUTT & CO.

Inside Finishings of the
HOTEL ANSLEY
In Paints and Varnishes
FURNISHED BY
F. J. Cooledge & Sons
The South's Largest Paint and Glass House

Georgia Paint and Glass Co.
35-37 Luckie Street

Jobbers of Alabastine, Kyanize, Liquid Veneer, Keystona, Waxene, Masury's paints and colors, Lucas' paints and stains, Chicago Varnish Company's stains, varnishes and enamels. :: :: ::

We Supplied the Varnish, Stains and Interior Finish for the Hotel Ansley

CONTESTANTS WORKING HARD FOR MORE VOTES

Manager of Pony Race Advises Girls and Boys to Use Follow-Up System.

SYSTEMATIC WORK WINS

Shetlands Are Growing Fat and Strong at Loomis Avenue Stable Where They Are Kept.

The last week of the "clubs of five" bonus offer in The Georgian and American pony contest begins with all contestants straining hard to take advantage of the benefit to be gained by getting subscriptions before the time limit is up.

Standings published in The American show great gains, but they are small compared with the leaps forward which will be shown when the bonus votes are reckoned up for publication in next Wednesday's Georgian. The contest manager believes it will take the office force all of the night of July 5 to make the proper entries.

There also is a bonus of 50,000 votes for the first $30 turned in for subscriptions by any of the contestants. This offer may be withdrawn at any time.

Use Follow-Up System.

The contest manager wishes to repeat his suggestion that contestants take a leaf from the books of the successful business man and institute a "follow-up" system. A list of those whose subscriptions expire soon should be made, and all such subscribers visited with a request for a renewal. Nine times out of ten, a renewal is easier to get than the first subscription, for at the end of a short trial the subscriber generally gets to like The Georgian and American so well that he wants to continue.

It is systematic work of this sort which counts for more than the spurts of a day or two, which, while they may yield remarkable results, are not frequent enough to build up totals to the point where the contestant can feel sure of a pony.

None Sure of Winning.

No contestant has a right to feel sure of winning as yet. There is not a boy or girl in the race who can not be passed by an energetic rival, and some who are leading now have a very poor start, indeed.

Meanwhile, the ponies are "eating their heads off" at 55 Loomis Avenue, where their future owners are invited to call and see them. All are rounding into great shape, and they are prettier every day. It is going to be a hard task for the winners to pick the ponies they like best from the splendid bunch The Georgian and American have bought.

"I subscribed to The Georgian and American a week ago, and the paper has not begun to come to my home yet," is a complaint heard every now and then.

Usually it develops that the subscriber gave his money to one of the contestants, and that the contestant is "holding back."

This is poor policy, particularly if it is a short-term subscription, for when a contestant treats a subscriber in this way the man is not going to be as willing to give the contestant his renewal.

"Don't hold back," is the advice of the contest manager—and he knows best.

I nominate, as a candidate in **The Hearst's Sunday American and Atlanta Georgian** Pony Outfit Contest:

Name .....

Address .....

Nominated by .....

Address .....

GOOD FOR 1,000 VOTES.

Only One Nomination Blank Can be Voted for Any Contestant.

BONUS OFFER IN PONY CONTEST GIVES 1 WEEK MORE OF OPPORTUNITY

Wanting to win and working to win differ widely. Working to win is what counts, and working to win now, while the special bonus vote offers are in effect in The Georgian and American pony contest.

July 4 means more than cannon crackers, picnics and general celebrations to the pony contestants. It means, to them, the end of one of the bonus offers, and July 4 is little more than a week away.

Clubs of five subscriptions, yearly, half-yearly, or for three months, bring great rewards until the expiration of the period thus limited. And "when the polls close" for these club bonus votes the office force of the contest manager expects an all-night session reckoning up the strength of the many candidates.

Some have brought in five subscriptions at a time to take advantage of the bonus. Others have brought them in one, two or three at a time. In either case, the clubs will be credited accurately. And overnight the standings will seem to have doubled, though the bonus votes represent weeks of work.

The ponies now are at 55 Loomis Avenue, where contestants are welcome. If they arrive at the right time they will see the ponies being exercised.

District Number One.

To the candidate in this district having the highest number of votes will be awarded a Shetland pony, cart and harness complete, valued at $300.

To the candidate in this district having second highest number of votes will be awarded a Shetland pony, saddle and bridle complete, valued at $200.

To the candidate in this district having third highest number of votes will be awarded a pretty gold watch, valued at $15.

To the candidate in this district having fourth highest number of votes will be given a silver watch, valued at $7.50.

Miss Frankie J. Smith	119650
Josephine Simril	118405
Helen Brantley	117135
Miss Margaret Lewis	114795
George Rosser	107560
Edgar Watkins, Jr.	71955
Miss Louise Thompson	45480
Hillman McCalla	43245
Jacob Patterson	35850
Janet Oxenham	32850
Miss Mildred Stewart	31960
Mollie Lee Kendall	26686
Willie Ivey Wiggins	21526
Hugh B. Luttrell	19590
Miss Edith Clower	16285
Andrew May	10725
Wyman Conard	8350
Jack Papas	8300
Harold Holsonback	8200
Miss Estelle Sullivan	6850
Philip S. Reid	6305
Dorothy Stiff	6100
Sidney Clark	6200
John Dunwoody	5780
Louise McAllister	5300
Albert Smith	3755
Nellie Martin	2410
Thomas M. Price	2530
Pauline Trull	1915
Glenn Moon	1800
Miss Christa Powell	1780
William Elsle	1740
James Grubbs	1500
Lottie Mae Dedman	1150
Donovan Owens	1125
Eugene Morgan	1100
Yoland Gwin	1000
T. L. Hoshall, Jr.	1000
Miss Louise McCrary	1000
Miss Sudie King	1000
Miss Gaynell Phillips	1000
Miss Mary E. Peacock	1000
Robert A. Harden	1000
Miss Ruth Grogan	1000
H. E. Watkins, Jr.	1000
Cliff Moody	1000
William Ernest	1000
Arthur Pepin	1000
Lillian Smith	1000
Chas. Johnson	1000
Frank Price, Jr.	1000
Morgan Glover	1000
Chas. Whitner, Jr.	1000
Jack Shinholser	1000
Donald Kellar	1000
Annette Jamerson	1000

District Number Two.

To the candidate in this district having the highest number of votes will be awarded a Shetland pony, cart and harness complete, valued at $300.

To the candidate in this district having second highest number of votes will be awarded a Shetland pony, saddle and bridle complete, valued at $200.

To the candidate in this district having third highest number of votes will be awarded a pretty gold watch, valued at $15.00.

To the candidate in this district having fourth highest number of votes will be given a silver watch, valued at $7.50.

Miss Robert Harbour	150830
Miss Idele Shaw	115805
Eugene Willingham, Jr.	114610
Paul M. Clark	105395
Edmund Hurt	103540
Miss Elizabeth Garwood	87895
J. W. Collins, Jr.	77950
Miss Lottie McNair	75805
Miss Marjorie McLeod	69500
Miss Virginia Jackson	40850
J. Edgar Sheridan	15900
Elsie Gosnell	12305
Robert R. Andrews	9300
William Wellborn	8250
Robert Wood	8215
Miss Edith Gray	7450
Willie Harden	6785
Miss Virginia Watson	6300
Charles J. Kellogg, Jr.	6200
Edgar Sweetber	3130
Clinton Hutchinson	3050
Buel Crawley	3025
Miss LaRue Church	2615
Miss Elizabeth Downing	2300
Max Clein	1310
Sarah Paxton	1305
Miss Lucy Withers	1140
Maurice McGairy	1010
Martin Comerford	1000
Raley Ray	1000
Miss Catherine Fussell	1000
Nick Caroll	1000
W. Samet	1000
Ed Ferguson	1000
Pierce Smith	1000

District Number Three.

To the candidate in this district having the highest number of votes will be awarded a Shetland pony, cart and harness, complete, valued at $300.

To the candidate in this district having second highest number of votes will be awarded a Shetland pony, saddle and bridle, complete, valued at $200.

To the candidate in this district having third highest number of votes will be awarded a gold watch, valued at $15.

To the candidate in this district having fourth highest number of votes will be awarded a silver watch, valued at $7.50.

Willetts Matthews	114115
Charles L. Stevens	111650
Mildred Brickman	99510
J. P. Goets, Jr.	92285
Miss Mary Wells	81630
Miss Alma Coleman	25650
Miss Mabel Bracewell	17980
Annie Mealor	9200
Harry Brown	7200
Marion Wells	6395
Joe R. Smith	6130
Ernest E. Hamorick	3200
Annie S. Slatton	2895
Miss Evelyn Oxford	1825
Howard Grove	1125
Claudia Cochran	1060

District Number Four.

To the candidate in this district having the highest number of votes will be awarded a Shetland pony, cart and harness, complete, valued at $300.

To the candidate in this district having second highest number of votes will be awarded a Shetland pony, saddle and bridle complete, valued at $200.

To the candidate in this district having third highest number of votes will be awarded a gold watch, valued at $15.

To the candidate in this district having fourth highest number of votes will be awarded a silver watch, valued at $7.50.

Ida G. Fox	7300
Miss Alice Feldman	7000
Miss Meta Fichett	6300
Milton Holcombe	5025
Annie Slatten	4125
Howell Conway	3650
Estelle Honer	3400
Raymond Smith	2575
Miss Marie Toy	2465
Gladys McClellan	2800
Louis Whitman	2340
Ralph Rose	1795
Agnes Shatren	2335
Guy Quillian	1615
John Thrasher	1425
Paul Theodown	1420
Roy Young	1400
William Henderson	1290
Louise Simpson	1290
Sam Nance	1250
Mose Gold	1250
Miss Susie Black	1230
Miss L. E. Abbott	1000
Miss Lovie C. Dean	1000
Frank Henley	1000
Miss Annie Mae Hilsman	1000
Lynn A. Hubbard	1000
Harry Stone	1000
Miss Sarah Whitaker	1000
Miss Margaret White	1000
R. H. Brown	1000
Hugh Terrell	1000
Miss Carlotta Burns	1000
Lowell Battie	1000
Miss Lillian L. Brown	1000
Miss Marion Overstreet	1000
Jack Ellman	1000
Eugene Bayliss	1000
Esther Hutchins	1000
Valentine Jenkins	1000
Sam Silverman	1000
Wm. J. White	1000

District Number Five.

To the candidate in this district having the highest number of votes will be awarded a Shetland pony, cart and harness, complete, valued at $300.

To the candidate in this district having second highest number of votes will be awarded a Shetland pony, saddle and bridle, valued at $200.

To the candidate in this district having third highest number of votes will be awarded a gold watch, valued at $15.

To the candidate in this district having fourth highest number of votes will be awarded a silver watch, valued at $7.50.

Richard Rainey	106080
Frank Ison, Jr.	103245
Emery Ward	90820
Miss Louise Chewning	51705
Rosemund Humphries	47530
Miss Margaret Le Feure	42950
Harnden Thomas	37590
John Baker Long	12500
Chas. B. Alverson	8200
O. H. Gintzen	7300
Miss Lucille Berry	6705
Sallie Evans, Douglasville	6300
Miss Mary Holloway	5600
Roy Coleman	3340
Luna Stewart	3200
Wm. Hood	3250
Miss Frances Summers	2120
Merriot Brown Reid	1175
Wm. J. White	1000
Rosa Belle Edison	1000
Ethel Van Horn	1000

District Number Six.

To the candidate in this district having the highest number of votes will be awarded a Shetland pony, cart and harness, complete, valued at $300.

To the candidate in this district having second highest number of votes will be awarded a Shetland pony, saddle and bridle, complete, valued at $200.

To the candidate in this district having third highest number of votes will be awarded a pretty gold watch, valued at $15.

To the candidate in this district having fourth highest number of votes will be awarded a silver watch, valued at $7.50.

William Turner	105675
Edward DeLoach	101170
Agner Meara	80350
Miss Beverly Swanton	55585
Miss Susanne Springer	34795
Fred Vickery	24615
Edgar Wilson	24035
Nathan Minsk	19200
J. T. Sewell	11200
Grady Harris	9400
John Lovett	7600
Richard Kell	6200
George Nelson Baker	5100
Francis Summers	4625
Gay Reynolds	3095
Angie C. Newton	3090
Miss Ora F. Dozier	2690
Miss Alma Hudson	2350
E. F. Marquett	2255
Edith Clower	2100
Miss Grace Davis	1000
Gregory J. Eaton	1000
Benjamin F. Saffets	1000

District Number Seven.

To the candidate in this district having the highest number of votes will be awarded a Shetland pony, cart and harness, complete, valued at $300.

To the candidate in this district having second highest number of votes will be awarded a Shetland pony, saddle and bridle, valued at $200.

To the candidate in this district having third highest number of votes will be awarded a gold watch, valued at $15.

To the candidate in this district having fourth highest number of votes will be awarded a silver watch, valued at $7.50.

A. Morrison	40375
Chas R. Walker, Jr.	45705
Philip Gilstein	37195
George H. Melton	33315
Henry Hull	25780
Lawrence McGinnis	25900
James Allen	18005
Clyde Mitchell	12555
Fannie Bettis	11600
Joy Carroway	9800
Miss Inez Kimberly	8295
Joe DuPre	3455
Claude Higgins	2350

City Carriers and Newsboys.

To the candidate in this district having the highest number of votes will be awarded a Shetland pony, cart and harness, complete, valued at $300.

To the candidate in this district having second highest number of votes will be awarded a Shetland pony, saddle and bridle, complete, valued at $200.

To the candidate in this district having third highest number of votes will be awarded a pretty gold watch, valued at $15.

To the candidate in this district having fourth highest number of votes will be awarded a silver watch, valued at $7.50.

Mose Brodkin	173345
Ross Greer	145225
Raymond Wilkinson	140385
J. E. Moore	138940
John Trimble	122735
Harold Hamby	114650
O. B. Bigger	108115
St. Leonard Veitch	95280
Irvin Willingham	92950
Roy Cook	95715
Norman Gooch	15000
Powell Pendley	14825
Harold Turner	14500
Sterlin Jordan	12300
Everett J. Cain	10400
Royal Barbour	9340
Bonnell Bloodworth	5000
R. S. McConnell	3200
L. M. Harrison	1560
Johnnie Evans	1000

Out-of-Town Agents and Carriers.

To the candidate in this district having the highest number of votes will be awarded a Shetland pony, cart and harness, complete, valued at $300.

To the candidate in this district having second highest number of votes will be awarded a Shetland pony, saddle and bridle, complete, valued at $200.

To the candidate in this district having third highest number of votes will be awarded a gold watch, valued at $15.

To the candidate in this district having fourth highest number of votes will be awarded a silver watch, valued at $7.50.

Chas. E. Crawford, Chipley	58600
John Martin, Jr., Columbus, Ga.	58580
Roy Johnson, Thomaston, Ga.	49180
Thos. W. Rylee, Gainesville, Ga.	46370
Jake Palmer, Murphy, N. C.	35920
Lee Bowden, Athens	32370
Chas. Barron, R. F. D., Atlanta	30230
Ambrose Scarboro, Royston, Ga.	27460
A. Stewart, Macon, Ga.	17890
H. K. Everett, Calhoun, Ga.	17565
Leon Spence, Carrollton, Ga.	17320
Jos. Milam, Cartersville, Ga.	15330
Leon B. Spears, Woodstock, Ga.	12515
M. E. Dasch, Stone Mountain	12950
J. S. Plunkett, Carey Sta., Ga.	12495
Angus Craft, Hartwell, Ga.	9350
Sidney Wing, Decatur, Ga.	8300
Leckie Maddox, Newnan	8120
Robt. Newby, Vienna, Ga.	7410
Ralph Turner, Opelika, Ala.	6740
Gladys Daniels, Bolton	5700
Ora Lyons, Griffin, Ga.	5535
R. E. Hudson, Unadilla, Ga.	5300
Aubrey Hopkins, Anderson, S.C.	4800
H. Esserman, Rome, Ga.	4200
Marvin Collier, Barnesville	3650
John Toler, New Orleans, La.	3600
Alfred Chapelle, Sparta, Ga.	3400
M. Tarpley, Fairburn, Ga.	3300
James Wilkins, Gaffney, S. C.	2225
Chas. B. Havey, Lithonia, Ga.	2005
L. Bennett, Brunswick, Ga.	1000
Hugh Parrish, Adel, Ga.	1000
Paul Swint, Gibson, Ga.	1000
X. N. David, Cedartown, Ga.	1000

Georgia School Boys and Girls

To the candidate in this district having the highest number of votes will be awarded a Shetland pony, cart and harness, complete, valued at $300.

To the candidate in this district having second highest number of votes will be awarded a Shetland pony, saddle and bridle, complete, valued at $200.

To the candidate in this district having third highest number of votes will be awarded a gold watch, valued at $15.

To the candidate in this district having fourth highest number of votes will be awarded a silver watch, valued at $7.50.

G. W. Posey, Jr., Juniper	7100
Belle Stowe, Toccoa	7200
Richard Johnson, Tennille	6200
H. H. Redwine, Fayetteville	6100
Will Chapman, Whigham	6930
J. P. Tucker, Jr., R. F. D. Decatur, Ga.	6300
Ruth Aiken, Forrest Park	6100
Sarah Carter, Savannah	6005
A. E. Gilmore, Jr., Tennille	5900
Bennett Jeffers, Douglasville	5670
Sidney Newsome, Union Point	5600
Dan Patrick, Conyers	5205
Virginia Wing, Roswell, Ga.	4850
Anna Johnson, Summerville	4605
W. Harrell, Jr., Quitman	4890
Rives Carey, Barnesville	4000
Terry Strozier, Greenville	3610
Betta Davis, Fayetteville	3600
Jessie Tabor, Loganville	3600
J. P. Craven, Baxley	5250
Clay Burruss, Carnesville	3265
H. C. Ogilvie, Savannah	3210
Elmo Greenwood	3200
Morris McClure, Jackson	2900
Alfred Wilkes, R. F. D. Atlanta	2620
Eleanor Lindsay, Tucker	2420
Elsie Cummings, Savannah	5200
Dolph Little, Commerce	2400
J. C. Smith, Oxford	2340
B. C. Elder, Blakely	2300
Wm. Cornog, Lavonia, Ga.	2150
Gertrude Marshall, Savannah	2100
Carl Bragg, Woodcliff	2005
Mattie L. Johns, Loganville	1675
Helen Mitchell, Richwood	1595
J. L. Brewer, Egan	2050
Sarah F. Spier, Monroe	1565
W. A. Hollis, Columbus	2190
Horace McConnell, R. F. D. Atl	1405
Chas. Harlan, R. F. D. Atlanta	1280
E. A. Heckle, Cornelia	1255
Virginia Young, Roswell, Ga.	1175
Robt. Mobley, Jr., Quitman	1155
Clyde Stephens, Barnesville	1075
Nora E. Webster, Sylvania, Ga.	1025
Etheridge Bradley, Smyrna	1015
Ernest Baker, Washington	1110
Chas. Clark, Loganville	1010
Brannon Sharp, Commerce	1000
G. W. Davis, Bremen	1000
Felix Reid, Union City	1000
C. V. Turner, Jr., Quitman	1000
Lily Wilkes, R. F. D. Atlanta	1000
Rudolph Campbell, Fairburn	1000
Thos. Lamar, Waycross	1000
Evelyn Davis, Baconton	1000
E. V. Turner, Jr., Athens	1000
Amy Davis, Bremen	1000
Joe Tink, Gainesville	1000
Bennett Willis Norman, Norman Park	1000
H. B. Reid, Crawfordville, Ga.	1000
Evaline Webster, Walcross	2300
Miss Jennie Fowler, Newnan, Ga.	Vote Coupons

School Boys and Girls Outside of State of Georgia.

To the candidate in this district having the highest number of votes will be awarded a Shetland pony, cart and harness, complete, valued at $300.

To the candidate in this district having second highest number of votes will be awarded a Shetland pony, saddle and bridle, complete, valued at $200.

To the candidate in this district having third highest number of votes will be awarded a gold watch, valued at $15.

To the candidate in this district having fourth highest number of votes will be awarded a silver watch, valued at $7.50.

McGee Hunt, Westminster, S. C.	53460
Fain E. Webb, Jr. Piedmont, Ala.	53415
Lena Mae Smith, Knoxville, Tenn.	52985
Elmer Cooper, Greenville, S. C.	52600
Willie Finlay	51300
Robert Hyatt Brown	48805
Miss Lydia Bemley	27200
Ralph Turner	23350
Edmund A. Lively, Birmingham, Ala.	21305
Rodney Stephens, Abbeville, S. C.	16560
Geo. W. Chamlee, Chattanooga, Tenn	16025
Miss Dorothy Davis	12225
Chas. E. Briley, Jr., Charleston	8160
Henry Hicks	7350
J. T. Well, Jr.	7350
Pauline Trull	7300
Janette Gerelde, Pensacola, Fla.	6875
Miss Annie McCarrell	3450
Novel Wheeler	2350
George Andrews	2100
Lindsay W. Graves	1045

Fortune in Gold Awaits Claimants

Insane Kansas Woman Leaves Bag of Nuggets and Dust Worth $10,000.

HUTCHINSON, KANS., June 28.—A bag of gold nuggets and gold dust worth $10,000 awaits any heirs who may be found to the estate of Mrs. Ann M. Bernhart, who died recently in Davenport, Iowa, according to the announcement of G. M. Duckworth, administrator.

Several years ago Mrs. Bernhart was adjudged of unsound mind. Duckworth was named her guardian. The cottage here where she lived alone was closed and she went to an asylum. Upon her death Duckworth thoroughly searched her cottage. The nuggets and dust in small bags were found secreted in the dwelling.

THE main office counters, interior finish for dining room, lobby and buffet for the Ansley Hotel were manufactured by the

Colcord Lumber Co.

A. R. COLCORD, President

Phone M. 3598

The

Electricity

For

Light and Power

Throughout the

Hotel Ansley

Is

Central Station Current

Furnished By

Georgia Railway & Power Co.

Contract Dept.

Phone 4945

P-R-I-N-T-O-R-I-A-L-S
No. 162

The Advertising Value *of* Good Stationery!

—can not be overestimated. It compels admiration, cultivates confidence, influences regard, and advertises you as successful and progressive. We operate two distinctly different yet equally popular processes, STEEL DIE ENGRAVED and LITHOGRAPHED STATIONERY. Both have equally ardent devotees—your good taste will be sure to decide one or the other, for in the matter of good stationery these two methods have no substitutes. Samples mailed interested parties on request. Sketches submitted for approval.

BYRD

Printing Co.
Lithographers, Steel Die Engravers, Printers
46-48-50 W. Alabama,
Atlanta.

Phones M. 1560-2608-2614.

WHAT ATLANTA MANUFACTURERS AND JOBBERS ARE DOING

MANUFACTURES DINNER PLANNED FOR EVE OF 4TH

New Ansley Hotel Will Serve Atlanta Factory Owners to the Number of 200.

HOME EXHIBIT PLANS TOPIC

Brooks Morgan Has Definite Proposals for Acceptance or Rejection—Pledges Desired.

Atlanta manufacturers, to the probable number of 200, will gather on the evening of July 3 at the Ansley Hotel for a dinner.

The object of the dinner is to discuss the proposed permanent exhibit of Atlanta-made goods, and at the same time, to discuss the advisability of holding the annual temporary exhibit, such as was held last year at the time of the Southern Merchants' Convention.

The dinner had been set for June 24, but the unavoidable absence from the city of Brooks Morgan necessitated a postponement.

The new date was set at an informal conference of Mr. Morgan, Wilmer L. Moore and Walter G. Cooper held Wednesday.

Invitations to the big "Manufacturers' Dinner" will be sent out at once, and a general response is expected.

At the dinner, Mr. Morgan will lay before the manufacturers definite proposals for lease or purchase of buildings suitable for the installation of a manufacturers' exhibit. It will, in brief, be a "show down." The permanent exhibit project has been gone over thoroughly. The manufacturers have seen Chattanooga's display, and they have learned in detail of New Haven's success. There has been plenty of time for them to make up their minds. At this dinner they are expected to signify what they intend doing.

If, as is expected, the will of the manufacturers is seen unanimously in favor of the exhibit, a start will be made. But the backers of the project do not wish to start unless they have assurance of 200 exhibitors and 40,000 or 50,000 feet of floor space.

Strenuous Work Done Preparing for Convention.

When the four or five thousand merchants from all over the South gather in Atlanta for their convention, during the first two weeks of August, it is doubtful if any of them will be able to realize the care and effort that has been expended to make their meeting a success.

For instance, one energetic committee has been toiling throughout the hot week in an effort to raise funds for the entertainment of the visitors. As a result of their conscientious endeavor, the Merchants' and Manufacturers' Association sees its way clear, as to finances, to play host to the gathering.

Another committee has been hard at work preparing the program. The program is to be an elaborate affair. Three or four topics a day will be discussed, and most of the discussion will be in the shape of five-minute addresses. The traveling men are doing yeoman's work in finding the good speakers scattered throughout the territory, men who have opinions worth hearing and experience likely to be helpful to other merchants in their lines.

Moving Big Concern Takes Almost Week

Dougherty-Little-Redwine Co. Get to Temporary Quarters by Dint of Hard Work.

Almost a week has been required for moving the Dougherty-Little-Redwine Company from its old home in North Pryor Street to temporary quarters at 30-32 South Pryor Street. It is estimated that about forty boxcar loads of goods were moved, the stock being valued at $150,000.

"That amount of silks would not make much of a showing, but when it comes to underwear, it is a different story," remarked J. Little.

Jordan Thinks Europe's Land Banks Ideal for South

Cheap Loans on Farm Lands Spell Financial Independence for Cotton Grower, He Says.

Special Cable to The American.

By COLONEL HARVIE JORDAN.

(Member of the American Farm Credits Commission and President of the Southern Cotton Association)

OLDENBERG, GERMANY, June 28.—The capitalization of Southern cotton growers through the mortgage bank system, giving them mortgage loans at low interest with easy payments, would completely reorganize the cotton-growing industry of the South. I am convinced that the land mortgage business in America can be systematized along the lines of similar mortgage systems in Europe.

If this is done it will bring a new era of prosperity to the South and greatly increase the cash returns from cotton, which now represent practically the entire balance of trade of the United States.

Southern cotton growers to-day are just one year behind financially. They have been behind since the Civil War.

The curse of the cotton farmers is the store lien system, under which they are obliged each spring to purchase their supplies on credit from the supply merchants. Frequently farmers pay 50 per cent or more in excess of the cash price of goods for the privilege of this credit. Moreover, the supply merchants secure absolute control over the farmers.

Marketing Is Hurried.

The cotton crop has to be marketed as soon as harvested. Farmers have practically no control over the marketing. This is because they have no financial independence. The American commission has studied the mortgage systems which place European farmers in far stronger positions as borrowers than our own farmers. In America we still are clinging to the antiquated practice of forcing short-time loans on the agriculturist.

European farmers borrow through an intermediary society and enjoy as strong positions as any railroad or municipality. If our Southern farmers mortgage their land they must pay back the entire principal in lump sum in a few years, else pay a costly commission for renewal. So long as this is true naturally the farmers won't mortgage their land until actually pressed to the wall.

In contrast to this European farmers repay their loans in small annual installments. So long as they meet their interest payments they can never be sold out. Their entire payments for both interest and principal amount to less than our farmers frequently are required to pay for interest alone.

Cash Basis Possible.

If Southern farmers can get a device to act as their agent in borrowing and can capitalize their land holdings on terms that will permit them to repay little by little, we can put the cotton-growing industry of the South on a cash basis. This would enable our farmers to buy on a cash basis and secure financial independence. It would break the power of the supply merchants. It would be the surest way to a New South. A New South would mean prosperity to the nation.

There is no theory in this proposition. I have studied these mortgage systems here. They are straight business enterprises that we Americans can adopt, perhaps improve upon. The Legislature of every State in the Union should take this matter under consideration.

When currency reform is enacted in the United States this should form part of the program. Farmers never up to this time had any consideration whatsoever given their requirements as borrowers. In currency or banking legislation they have been left to get along as well as they could. This has been largely responsible for the financial positions of the Southern farmers to-day.

Men's Hats For Next Fall Pert Affairs, Blue and Green

Fall, 1913, hats for men are being shown by jobbers in Atlanta.

Take them big and large, they deserve the name the women give their headgear—they are "creations."

One "creation," for instance, is green velour, with a little bow at the back, and a button-hole stitched edge.

Brown-Perryman-Greene Company say velours, particularly in blue and green, are "the thing" for fall. Velours retail from $3.50 to $7.50.

The "Trooper" shape is proper. To make a "Trooper" shape, punch out a crown, then strike it with the edge of the hand, lengthwise. That's all.

Another "creation" particularly fetching is blue, with red, white and blue stitching which runs up and down the crown and around and around the brim. A button is in the geometrical center of the crown.

Perhaps the best of the bunch, to many tastes, is a green felt hat, "Trooper" shape, of course, with "zebra" finish. "Zebra" finish means that it is 'self-striped." Alternate stripes are smooth, the others are unfinished—fuzzy, in a word. The stripes are something less than half an inch wide, and run vertically on the crown. The hat really is not "freaky." It is attractive.

Other soft hats are lined with gay silk, have welt edges, or are otherwise adorned.

Brand-new is a chinchilla hat. Corduroy and cloth of all kinds will be much in vogue this autumn.

Caps promise to continue their unprecedented popularity. They come in all patterns—one, for instance, a "cubist" design in maroon and tan.

For the man who will wear a derby, regardless, it may be news to know that the derby crowns will be a bit higher this fall, the brims about the same. Crowns seem to be working back from the flat effect of a year back to the old-fashioned high crown. They change a bit each year.

Boys—the little fellows—wear telescope shape hats, while you can't give them to their elders.

Of course, this takes no account of the "staples"—the conservative styles which never change.

LUMBER SALES SHOW BUILDING KEEPS UP WELL

Dealers in Supplies Tell of Big Things in Prospect for the Coming Autumn.

Dealers in lumber, brick, cement, plaster and building supplies report that Atlanta is going straight ahead in its expansion.

Unanimously they report good trade. One particularly encouraging feature, according to their expressions, is the steady increase in the number of small residences, homes costing between $3,000 and $4,000, seeming to predominate.

Furthermore, building supplies dealers are unanimous in saying that there are great plans in store for fall. If all rumors are to be believed, property owners are contemplating improvements at almost a "boom" rate as soon as summer is past.

Paint dealers also are cheerful. They report contractors figuring on work far ahead, and also general activity in refurnishing buildings which are not new, but which are being remodeled to meet the city's growing needs.

Expressions from dealers in these lines follow:

V. H. Kriegshaber: "Our observation is that there is a good deal of building contemplated—in the wind, so to speak. When conditions settle down this fall, we look for an excellent trade in building supplies."

Randall Bros.: "Our business is better than it ever has been in lumber and building material. The increase has come from the increase in medium priced houses, residences to cost between $3,000 and $4,000.

"It is hard to tell about the fall, but we look for a good trade. Prices are a little lower. This always is the case in June and July. There will be a reaction in August and September, and quotations will be stronger. This is the history of every year."

Willingham-Tift Lumber Co.: "Business has been quite brisk up to the present time, with particular activity in the erection of small houses. This looks to us like the right time to build, for prices, in our opinion, are at the bottom."

Sciple Sons: "Business is fairly good at the present time, and it is picking up rapidly. We look for a very good trade for the rest of the year. The market is steady, still prices are reasonable and it is a good time to build. We notice a revival particularly in the erection of small houses."

Dozier & Gay: "From the number of contractors who are figuring on painting to be done between now and fall, we look for a big business.

"Every indication is that a large number of new homes are to be built, and there are rumors of several large buildings for wholesale houses and small factories.

Trained Men Great Need Of Business World To-day

Germany and other European countries are far ahead of the United States in the matter of commercial education. This point was brought out in a speech before the annual convention of the National Association of Credit Men at Cincinnati.

"The annual losses by reason of failures in the United States amount now to some $200,000,000," said Mr. Gaehr, "or over $2 per capita. To put it concretely, the national annual loss from bad debts equals one-half the estimate cost of the Panama Canal.

"Professor Munsterberg of Harvard University observes that a great difficulty of our educational system has been that it does not teach a man to find himself, and when he learns his strong and his weak points, his real inclinations toward and qualifications for a pursuit in life, it is usually too late.

"We find the highway of commerce and life marked with sad monuments of men crushed under the wheels of progress who would have made a success in life had they had the proper direction and counsel and had they been taught to fashion their thoughts to fruitful issues, men who could and should have been helped to usefulness.

"A further difficulty is that the vocational demands are not sufficiently fixed and brought to the attention of the younger generations. They know comparatively little of the inner labors, the inner values, and inner difficulties of various professions and callings.

"Then, too, in many cases trivial chance influences decide the choice of a vocation. Young men often drop into a place, rather than deliberately choosing business as a life vocation.

"The need of better trained men, especially commercially, made itself felt several years ago, and as a result a number of universities and colleges of high standing organized schools of commerce, Harvard University ranking its School of Business Administration as one of the graduate schools. Several cities have established high schools of commerce, yet the schoolmaster and the business man are still too far apart.

Auto Sales Gaining Over Last Season

Business Gradually Working to Credit Basis—Men Buy Cars as They Buy Homes.

"So far as we are able to judge from the business done by our clients, automobile sales in Atlanta have been exceptionally good for the period which began January 1," says Joseph N. Moody, of the Auto Credit Sales Company.

"The automobile firms whom we represent as a credit clearing house report an increase over last season.

"Sales probably would be larger yet if we did not check them. Amusing as the idea may seem, we are in a sense philanthropists, for we are saving the people from themselves, in this way: Suppose a man with moderate income tries to buy an auto on time. We investigate carefully. If he has a family of girls, let us say, all living at home, and no income but his salary, we turn him down. If he had a family of boys, all working and able to help purchase a car, all well and good.

"The automobile business is working more and more toward a time basis. A man buys his motor car now just as he would buy his home—on payments. I believe the future will see 90 per cent of the business done in that way."

City Salesmen Take Outing; Truce Kept

Jobbers Agree Not to Scout for Business During Absence of Their Representatives.

City salesmen will be conspicuous by their absence this week. The grocer or dry goods merchant who needs to replenish his stock must telephone to his jobber. The jobbers have agreed not to solicit business for the week, but just to take what comes to them in the natural course of events.

The reason for this strange pact is that the jobbers are on their annual outing at the Isle of Palms, near Charleston, S. C.

In order not to take advantage of their absence, fifty or more jobbers signed a formal agreement of neutrality for the week, and O. T. Camp, president of the Retail Grocers' and Butchers' Association, sent a letter to all members of his organization acquainting them with the state of affairs, and asking that they fill urgent needs only, by using the tele-

SELLING NOTES.

The heavy demand for sport coats this season is helping the dress goods trade over some rough spots. Chinchillas and eponges are used principally in the manufacture of these garments, and makers and wholesalers of these fabrics are doing a good business in them.

The firmness of 39-inch, 80 squares, is one of the features of the print cloth market at the moment. Printers have taken this construction in good quantities, and as a result of curtailed production by the mills the supply has fallen somewhat behind the demand.

A thing that is regarded as a good omen for the future of the men's wear fabrics trade is the promptness with which the manufacturing clothiers are settling up their accounts with the mill agents. In view of losses sustained by the clothiers as a result of the strike earlier in the year this action on their part is said to indicate the thorough soundness of the clothing industry.

VOLLMER MANUFACTURING COMPANY
Moore Building
ATLANTA, GEORGIA
MAKERS OF FINE JEWELRY
Special Designs in Platinum
Engravers *Diamond Setters* *Watchmakers*
Specialists in Jewelry Repairing

WHAT DOES IT OFFER?

That's the question every wise merchant mostly considers in selecting his shoe market.

Briefly, here are the advantages offered by the RED SEAL Shoe Factory, located right here in Georgia, to the merchants of the South:

1st. The quickest and most convenient service. Our mail order system will enable you to keep your stock sized up from week to week, to do a bigger business on a smaller stock. It eliminates any accumulation of dead styles, and our nearness to you means quite a saving in freights.

2nd. RED SEAL Shoes are the best advertised in the South. Buying a well-advertised line is the next thing to buying a well-established business.

3rd. Style and Values. It would be easy to say right here "they're the best in the world." Any manufacturer can and most of them do modestly claim that about their goods. It doesn't prove anything. We simply invite comparison on style, quality and value between RED SEAL Shoes and any competitive line on the market.

Thousands of money-making Red Seal dealers and millions of satisfied wearers make us confident of your verdict.

A postal will bring catalog or salesman without obligation on your part.

J. K. ORR SHOE COMPANY
Red Seal Factory
Atlanta, Ga.

Mail orders on way same day

ALL HANDS POINT TO BIG 4 PEANUT PRODUCTS
SELL SINGLETON'S
Peanut Products
FOR SURE and STEADY PROFITS
157½ Whitehall. Phone Main 665.

DIXIE PICKLE AND PRESERVING CO.
Manufacturers of
Pure Apple and Distilled Vinegar, Catsup, Pickles, Mustard, Pepper Sauce, Sauer Kraut, Jelly, Etc.
CANNED GOODS
364 to 378 Marietta Street, Atlanta, Ga.

Write for our latest Catalogue. The leading merchants are adding the 5c and 10c departments. Why not one for your town?
McCLURE 10c CO., 47-49 S. Broad St.
Give Your "DIMES" a Chance

A FREE TRIP
To Atlanta is available to the merchant who buys an adequate bill from the members of the Merchants' Association.
Write to
H. T. Moore
SECRETARY.
Rhodes Building, Atlanta.

STATIONERY MADE BY A SOUTHERN FACTORY

Here in Atlanta is a factory that makes Tablets, Box Papers, Envelopes and School Stationery—the only factory of its kind south of the Ohio River—the largest south of New York. One of our specialties is

TUBEROSE
"Particular Paper for Particular People"

Put up in Tablets, Pound Papers and Box Papers; one of the best qualities on the market.

Our new 500-page catalog, showing these and other goods, will be ready August 1. Ask for a copy, Mr. Merchant.

MONTAG BROTHERS
Manufacturers---Jobbers---Importers
10-12-14-16-18-20 Nelson St. ATLANTA

Make your Vacation pay. It's perfectly possible to draw big dividends from it if you want to.

Suppose you got only one revolutionizing idea out of the Merchants' Convention. Suppose you carried that idea home under your hat and dropped it into the part of your business that most needed it.

And suppose that from that one idea came a new development in your merchandising that made two profits grow where only one grew before---

Wouldn't it pay you pretty well to have come to the New Idea plant?

That's exactly what the SOUTHERN MERCHANTS' CONVENTION is going to be---a New Idea plant.

You can see, hear, observe, study at close range the ideas and the methods of the merchants and the thinkers who have done Big Jobs.

And incidentally you can have the best social time that the Best Social Committee in the world can get up for your pleasure.

ATLANTA, AUGUST 4-15
MERCHANTS AND MANUFACTURERS ASSOCIATION

RUSSIA SEEKING U. S. FRIENDSHIP IN NEW TREATY

Renewal of Pact Abrogated by Congress Is Proposed by Diplomats of Czar.

JEWISH QUESTION RISES

Washington Is Silent, but Understanding Is That Bryan Is Willing to Renew Negotiations.

WASHINGTON, June 28.—Russia has asked the United States Government to take up the question of a renewal of a treaty of amity and commerce. The treaty of 1832 on that subject was abrogated out of hand by the Congress of the United States.

Secretary of State Bryan said today that the question of renewing negotiations had been discussed with the President, but that there was nothing yet to state in the way of detail.

It has been stated to Russia, however, that the United States is willing to resume negotiations which had been commenced during the administration of the office of Secretary of State by Mr. Knox.

Two Diplomats Suggested.

The President is soon to appoint an Ambassador to the Court of St. Petersburg and the report is that a selection will be made between Charles R. Crane and Frederick Penfield, of Philadelphia and New York.

The administration will have to meet the question of the Jewish passport and the recognition of the Jews as American citizens without regard to race or religion in the new negotiations. It is well known that Russia was anxious to renew negotiations very soon after the affront to the Jewish race under the old treaty or by Russia's construction of the old treaty was wiped out by the joint resolution of Congress which abrogated the treaty of 1832. This action of Congress was unequivocally an act to rebuke Russia for her treatment of the Jews generally and specifically for her continued refusal to recognize passports issued to Jews.

Knox Charges Discrimination.

Secretary of State Knox held that the question of Jews should not enter into the matter at all, and that the real question was that the treaty of 1832 discriminated against American citizens.

It was stated during the last administration that Russia was trying to separate the Jewish passport question from all other questions which would enter into a treaty of amity and commerce, such as is made with all enlightened nations.

The statement was made at the time that the old administration frowned on this none too subtle suggestion of Russia and held that there should be no treaty except one that would do full justice to all Americans—Jews, Irish, English, Germans—no matter what their origin if they were citizens of the United States.

White House Silent.

The State Department at that time knew that if a treaty was sent to the Senate which did not include a solution of the passport question it could not be ratified. It is said that the present administration understands the situation thoroughly and will endeavor to get a treaty which will cover all American interests favorably or none at all.

At the White House no expression of opinion is yet obtainable from any official reflecting the views of the President. There is no question, however, that the Ambassador to be appointed by the President will be fully instructed on the passport question before he goes to St. Petersburg.

SOCIETY WOMAN GOES TO WORK IN BIG STORE

LOS ANGELES, June 28.—Miss Florence Lord, a graduate of Smith College, prominent socially in Chicago, New York and many other Eastern cities, and influential in suffrage clubs, has been working for a week or more in a Los Angeles department store, "to study the sociological conditions" at first hand, in order "to get away with her stunt."

Verses Tell How 'Imperator' Ought to be Pronounced

Great Trouble Found With Largest Liner Is That Everyone Gives Her a Different Name.

NEW YORK, June 28.—There is one fault already found with the Imperator, the giant vessel of the Hamburg-American line, which has just made her maiden voyage as the biggest ship afloat. The trouble is no one knows how to pronounce her name.

Many think they do, and as a result, she is called many things as Amerson Hough, the author, who answers to Huff, How, Hoe, Huge and a few other things.

In reply to inquiries as to the pronunciation the publicity agent says that the German pronunciation which is sanctioned by the modern Latinists makes the "a" in Imperator sound like the "a" in father. The accent is on the next syllable to the last. The poet laureate of the line has been so much puzzled by the variety of pronunciations that he has celebrated them in verse. Here are some of the couplets:

Biggest ship upon the water,
Gorgeous, quetnly Imperator.

If you do not like that style of calling the ship, perhaps the poet laureate remarked, you may take this:

In the finest class we state her,
Peerless, German Imperator.

"And please," the poet said, "do not make peerless "beerless." Then, after running his fingers through his hair, the poet emitted and submitted this:

Vastness!—making senses totter!
Sea Collossus, Imperator!

"To the tune of 'Dixie,'" said the poet, we might get still another line on the pronunciation by singing:

Buckwheat cakes and a little batter
Taste quite good on the Imperator!

Greatest Salmon Run in Puget Sound

Quadrennial Migration of Horde of Fish From Fraser River Begins on Pacific Coast.

SEATTLE, June 28.—Steamship men report the approach of the annual Sockeye salmon run, which this year is the quadrennial big run, the greatest fish migration in the world. The fish now entering the Sound were born four years ago.

When the first white men came to the Northwest the Indians told them of this periodical big run, which had been regular as far back as their tribal legends want. It is the Canadian theory that the fish making up the big run are hatched in Fraser River and grow to maturity off the west coast of Vancouver Island.

Four years ago so many traps were set for the mature fish that few were able to enter the Fraser, and the Canadians have insisted that the big run of 1913 would be a failure. Hence there is international interest in the size of the approaching swarms of salmon.

Anything Shocking Police, Called Bad

Criticism of Chiefs of Present Styles Declared Cause for Women of Country to Act

JOHNSTOWN, PA., June 28.—Attacking immodesty in women's dress, Mrs. H. W. Black, of Riverdale, today stirred the delegates and visitors gathered at the annual convention of the Cambria County Sabbath School Association, in session here.

"Christian women should not wear clothes that cause people to turn and look at them after they pass," declared Mrs. Black.

"The police chiefs in convention at Washington have gone on record demanding a reform in women's dress. When it gets so bad that the police have to ask such a thing, I think it is time Christian women should act."

ATLANTA INSTITUTE
OF
MUSIC AND ORATORY
A MODERN CONSERVATORY
Opens Sept. 1st, 1913
20 EAST BAKER STREET



The Greatest School in the South

GORDON OLDEST LARGEST ·BEST·

The Strongest Faculty and Best Equipped School in the South.
121st Session (61st Year) Begins September 4th, 1913

The U. S. Government ranks GORDON in CLASS A through its War Department.

All boys under strict Military Discipline, in charge of ACTIVE officer from U. S. War Department.

Finest Climate; over 900 feet above sea level; no malaria; no typhoid; pure water; modern sanitary sewerage.

Board in Best Families under a mother's refining influence, or in dormitories under experienced matrons and teachers, as parents may prefer.

The most complete Athletic Department in the South—football, baseball, tennis and track teams—all champions in their class.

New $10,000 Carnegie Library, with great collection of books free to all students—two years old.

New $25,000 Dormitories, modern in every respect, equipped with electric lights, lavatories in every room, hot and cold water, porcelain baths—one year old.

New $50,000 Academic Building, equipped with the latest in laboratories, steam heat, etc., just completed.

New $20,000 Athletic field, the finest in the South, just completed.

The Best Equipped School in the South; the Most Thorough; the Most Progressive.

Enrollment last year, 700. Patronized by the best families of the South for 60 years.

Write today for handsome FREE catalogue to
E. T. HOLMES, A. M. Pres.,
Barnesville, Ga.

My Experience With Tacco ---The New Handy Varnish

By EVELYN WREN



HOUSEWIVES realize that a coat of varnish is often more satisfactory than a new piece of furniture. It is a gratification to see the marred chair which belonged to the first parlor suit look like new. The dining table has held many simple breakfasts, many delightful luncheons and many bountiful dinners, and the steaming dishes have left ugly marks upon its once shining surface. To see it emerge from its varnish treatment is like welcoming back an old friend.

Varnishing seems like tiresome, dirty work, and a task suitable for men attired in overalls. I had always associated it with laborers' muscles and rough clothing until one day when I decided my desk at The American office needed some attention.

You do not become wholly unfeminine even if you are a newspaper woman. I was tired of seeing the black spot where the inkwell had overturned. I did not like the white mark where a glass of ice water had stood. All at once I had a hunch that I could do my work better if a marred place did not constantly remind me of a loss of temper and consequent lowering of self-respect and dignity. The refinishing of my desk became an obsession.

I read advertisements. Fortunately I am influenced by them. When I saw an advertisement of a varnish which a woman could apply with a cloth just as a furniture polish is applied, I resolved to investigate the novel preparation.

I went to the sixth floor of the Forsyth Building and entered the offices of The Amber Chemical Company. There I almost breathlessly inquired for Tacco, the water-proof, dust-proof and heat-proof varnish. (To tell the truth, I did not much mind about the heat-proof feature, for most of the heat in our office is caused by irritable nerves, and not by the weather. I am no exception.)

A bottle of Tacco was put into my hand, and I grasped a piece of cheesecloth and went energetically to work. I used just as much muscle as three years of typewriting will produce in a feminine arm. I worked as hard as any furniture polisher ever dreamed of doing in his worst nightmare. I thought I was doing well.

Imagine my chagrin and the expression on my face when the cloth was quietly taken from my vigorous grasp and I was shown that **Tacco requires no rubbing.** You do not have to use as much energy as I do in ordinary dusting.

Dust the article first. If it is much stained you might well apply a little soap and water. Then apply your Tacco to the dry surface. A piece of cheesecloth is the best medium, and a firm, gentle movement like that of dusting will put the varnish on in the best form. Then let it dry. At the end of five hours view the result and feel proud of your work which is really but a pastime.

Have a Tacco day. Take the breakfast cloth off when husband has departed for the office. Apply Tacco according to the directions on the box, and the dining table will be ready for use at lunch time. Of course if husband is a capitalist and breakfasts at 10:30 instead of at 7 you will probably not have the pleasure of using Tacco yourself. Let us hope that you are one of those domestic little housewives who just "loves" to make your home pretty with your personal effort, and that husband has not outgrown his appreciation of the little touches which you can give just a bit better than any hired help.

The table in the living room has played an important part in the happiness of the household. You could not think of home without that table, and the ones you see in the store windows never look quite as hospitable or nearly so homelike. Here Jack has read his paper and graciously explained politics to your bewildered self as you stitched on little frocks which were to go to Kindergarten with Little Girl. It has held Big Brother's school books and his drawing instruments. (Said drawing instruments are responsible for the big unsightly gash at the end.) All in all, you feel as you begin to apply Tacco with a gentle hand that this table has many dear memories. You would like to see it as fresh and pretty as it was when you and Jack picked it out. It seemed the finest table in the world on that day. How you blushed, and how manly Jack looked as he quietly drew the money from his pocket and ordered it sent to your new home.

When the table is finished the big chair will seem more worn and bruised than ever. You never realized how shabby the living room was getting. It seems but a day or two ago that you decided to surprise Jack with that comfortable chair on his birthday. You saved from your housekeeping money bit by bit and grew anxious toward the last for fear the fund would not be large enough. You grow tender toward that big chair as you remember Jack's eyes when he first espied it and then quickly gazed at you. The lovelight was there, even if you had been married a half-dozen years, and had but recently lost many hours of sleep with Little Girl's teething episode.

GET THE WORD THEN GET THE MEANING
TRADE MARK
TACCO
BRAND
A HINT TO THE WISE

The tender feelings do not interfere with the application of Tacco. Let retrospection have its sway, and when you have had the pleasure of many happy memories look at the result. The table will shine like new. The gash made by Big Brother's steel ruler will not show. Tacco has acted as a filler and made the surface smooth as glass. Dusting will be a light task now. You may even scrub the table, for it has a water-proof finish now. The chair will bring the lovelight to Jack's eyes anew, for he, too, will remember the day your love made the gift.

If you are a housekeeper, you will welcome Tacco as a means of making your home brighter and more cheerful. You need never wish for an opportunity to send shabby furniture away to be refinished. You can buy a bottle of Tacco for only 50 cents. The economy of it will be demonstrated by its first use, and you will be ready to purchase a quart, half-gallon or gallon can before many days.

When I like anything I never take my liking for granted. I analyze my appreciation. Here is my analysis of my fondness for Tacco:

It requires absolutely no rubbing.
It dries in from two to five hours.
It is water-proof as well as dust and heat proof.
It is economical in time and money.

Well, my desk at The American office has had its Tacco treatment. Come in to see it, if you like. Then investigate Tacco as I did, if you like, or better still, benefit by my written experience and buy a bottle or can at any good drug or hardware store.

Do you live out of town? If you do, you would like to hear about a splendid proposition for out-of-town dealers. Write to-day for information and do not risk the loss of the agency in your town. Write and see what The Amber Chemical Company has to tell you.

The Amber Chemical Co., Inc.

Manufacturing Chemists

Atlanta, Ga.

Offices: 603-4 Forsyth Bldg. Phone Ivy 3131

BOY CONFESSES KILLING MOTHER AND BROTHER

Berkley Fleming, 19, of Ironton, Mo., Appears Unconcerned When Accused of Crime.

IRONTON, O., June 28.—Berkley Fleming, 19, has confessed to shooting his half-brother, Culbertson Stewart, almost three years ago, and his mother a few days ago.

The police took the boy to his grandfather's farm, where he pointed out the grave of his mother and stood by unconcerned as the body was removed. He was not impressed when the skeleton of Culbertson was exhumed.

Believe Boy Degenerate.

Chief of Police King, Dr. Wells and the Rev. W. H. Hampton, who have suspected for several months that Berkeley killed Culbertson, believe Berkeley a degenerate of the worst type.

Their theory is that he killed Culbertson because of jealousy and that he had worked out his carefull arranged plan of concealing the crime before he shot his brother.

The murder of the mother, they believe, was a part of his plan to keep her from exposing his former murder. A bullet hole in the back of the head of each victim and the mother's bruised face, say these men, destroy any accident theory.

Mother Is Suspicious.

Culbertson Stewart disappeared July 14, 1910, Berkeley's 17th birthday. The other brother afterward wrote letters to his mother purporting to come from Culbertson. She became suspicious, and he decided to kill her also.

After the crime he was found at a hotel waiting for dinner. He had gone there in a buggy to take his sweetheart riding. He made no objection to going to the police station, where he confessed.

Aged Pair Perform Own Marriage Rites

Bridegroom, 75 Years Old, Declares It Was His Sixth Experience With Such Ceremony

BEAVER, PA., June 28.—Dr. Akkelon Mercer, seventy-five years old of Beaver Falls, and Sarah L. Calgrove, sixty-five years old, of Wetzel county, West Virginia, performed their own marriage ceremony here.

When the pair obtained their license they informed Hamilton, the clerk, that all they needed was a license, as they could dispense with all bridal attendants and the minister.

Doctor Mercer and Mrs. Calgrove to Hamilton issued the license for marry themselves in the presence of witnesses. Doctor Mercer stated that he had been married five times, and in each instance he and his bride had performed their own ceremony, always in the presence of two witnesses.

Defaulter Hired to Audit Bank's Books

Man Who Wrecked Financial Institution, Will Go to Work to Untangle Its Affairs.

CARUTHERSVILLE, MO., June 28.—A. B. Tindle, cashier of the Pemiscot County Bank, which closed its doors following the discovery that he was short in his accounts, will be retained by the reorganizers to aid in straightening out its affairs.

"There is no desire on the part of the directors of the bank to prosecute Tindle," one of the directors said to-day. "He has turned over all his property and has been punished enough by his sudden fall from a position of trust and respect in the community."

Tindle's personal fortune is estimated at $200,000.

The action of the directors of the bank in retaining him in the task of straightening out the confusion caused by his shortage meets with the approval of a majority of the citizens it is said.

Prehistoric Flying Reptile Discovered

Skeleton of Pterodactyl Monster Is Found in Wyoming Fossil Bed by Geologists.

CASPER, WYO., June 28.—Dr. F. Salathe and D. VanWagener, geologists, who are prospecting this vicinity for oil, reported the discovery eighteen miles from Casper of a fossil bed, conspicuously visible in which is the almost perfect silicified skeleton of a flying reptile, probably of the pterodactyl, which measures at least sixty feet in length. The creature in life must have had a wing expansion of eighty feet.

$18.20 Round Trip $18.20.
GETTYSBURG
REUNION
BLUE AND GRAY.
Tickets sold June 28 to July 1, inclusive. Return limit July 10. Liberal stopover privileges. Leave Atlanta 11 a. m., arrive Gettysburg 1 p. m. next day; or leave Atlanta 2:45 p. m., arrive Gettysburg 5:58 p. m. next day.
SOUTHERN RAILWAY

Millionaire Gives Free Circus to Pay Pledge of Boyhood

Packer Leaves Home as Child to Make Fortune After Missing Show for Lack of Money.

CHICAGO, June 28.—Edward Tilden, millionaire packer, produced a circus to-day for "all the children within walking or riding distance" of the Tilden estate at Lake Delavan, Wis.

The huge entertainment cost $10,000 and had been planned for 25 years by the host. It grew out of a painfully vivid recollection of a circus that had come to town and gone away again without his getting inside the tent. It was fresh in his mind when he left Delavan a quarter of a century ago to come to Chicago to "make his fortune." At the train Edward Tilden told friends:

"I'm coming back some day and buy the town and give everyone a good time, and let every boy here see a circus."

A special carload of entertainers left Chicago for Delavan this morning. A dog and pony show and a band of 40 pieces left last night. The children also saw an aeroplane flight, had automobile rides and a big dinner.

Child Offered Home For Looking Pleasant

Smiling Face of Orphan in Photographed Group Wins Hearts of Couple Who Lost Baby.

POCAHONTAS, ILL., June 28.—In Pocahontas there may be a home for a little girl because she "looked pleasant" when a photographer took the picture of a group of children waiting for an automobile ride. Children in the orphan asylums on that day were given an outing by the Automobile Club of St. Louis.

Mr. and Mrs. Frank Miles, of Pocahontas, adopted a little girl several years ago. She died. Something about two of the little girls whose pictures appeared in the newspaper reminded them of the little one who died, and they have written for information about the children.

INDIAN GIRLS WILL TRY SKILL AT HAT-MAKING

CARLISLE, PA., June 28.—Indian art will now show itself in hats. At least that is the natural conclusion drawn from an announcement made by the Carlisle Indian School that a course in millinery has been established for aborigines.

Indian art, the absolutely original gift of America to the world, has expressed itself in pottery, in rugs, in a dozen other ways, but it has never before entered the field of headgear, and it is expected that this new innovation may yet cast the chic French models into the deep shadows.

SCHOOL ROLLS FAIL TO KEEP UP WITH BIRTHS

Wide Discrepancy Is Shown in Number of Pupils and Increase of Children.

WASHINGTON, June 28.—Chapters on "Roman Catholic Schools," "Typical Health Teaching Agencies of the United States," and "Parent-Teacher Associations" are special features of the annual report of the United States Commissioner of Education, just issued.

In addition to these the report contains substantial chapters on the following subjects: General survey of the year; educational legislation during 1912; higher education; city school systems; rural education; recent movements in negro education; a review of agricultural education; progress in vocational education; library development; education in Alaska, the Philippines, Hawaii, Porto Rico, and other dependencies; Indian education; educational activities in Canada, Latin-America, Great Britain, Northern Europe, France and Switzerland, Germany, Southern Europe and Russia; together with a general view of conditions in Asia, Africa, Australia and New Zealand.

In his introduction to the report the commissioner discusses the wide discrepancy between the increase in the number of children of school age and the actual enrollment; an apparent reduction in teachers' salaries during the year, the remarkable increase in high schools and high school enrollment throughout the country; the decrease in professional schools, due to the enforcement of higher standards, lack of preparation of teachers, which Dr. Claxton characterizes as "one of the greatest evils of our school systems;" the shortness of the school term in the United States as compared with other civilized nations; and the abnormally large percentage of illiteracy in the rural districts.

$18.20 Round Trip $18.20
GETTYSBURG.
Reunion Blue and Gray.
Tickets sold June 28 to July 1, inclusive. Return limit July 10. Liberal stop-over privileges.
SOUTHERN RAILWAY

Woman Jury Awards Verdict in Oregon

Plaintiff Is Awarded Damages of $5 in Legal Fight Over Cut of a Skirt.

ST. JOHNS, ORE., June 28.—The first regularly called woman's jury to serve in the State of Oregon tried a case in Justice Williams' court here and, after twenty minutes' conference, returned a verdict of $5 for the plaintiff. The jury was drawn in the regular form from a list of fifty women who have been chosen as liable for jury service during the year.

The case was one involving the price of a skirt. The plaintiff averred that a skirt which she had made by a local seamstress did not fit. She brought suit to recover the price of the skirt.

The fair jurors fixed the damages at $5.

FINDS COIN BEHIND PANEL; DIVIDES WITH FRIENDS

SHARON, PA., June 28.—As six carpenters were tearing down a house near the Leesburg coal mines, one found a false panel in a wall of the dining room from which he took a powder can containing $1,500.

The finder kept $500 as his share and each of his fellow workmen was given $200.

LET ME END YOUR TOOTH TROUBLES
Absolutely Painlessly

Those who dread having teeth extracted, filled or crowned should call at my office and I will demonstrate to your entire satisfaction that I can do it painlessly by the use of my Nitrous Oxide.

Fillings in Silver, Platinum and Amalgam, 50c.



73 1-2 Whitehall Street



22-K Gold Crown, Porcelain Crowns and Bridge Work.. $3, $4, $5

TERMS TO SUIT

Guaranteed for 20 Years. They Never Slip or Drop. I Guarantee Them for 20 Years.

Lady Attendant and Ladies' Rest Room. Daily, 8 to 8; Sunday, 10 to 3. Phone: Main 1296.

Gold Dust Vulcanite Sets Do Not Make the Mouth Sore Nor Have Rubber Taste.

DR. WHITLAW, 73 1-2 Whitehall Street
Entrance 73½ Whitehall Street, Fourth Door from J. M. High Company. Over the Atlantic and Pacific Tea Store. Opposite Vaudette Theater.

THERE are at least 1,000 men in Atlanta earning perhaps $1,500 per year who can easily make $5,000, or more, soliciting life insurance. If you are an intelligent, high-grade man and not satisfied with your present position, it is your duty to inquire in regard to our propositions by letter or in person.

Anyone reading this ad who can suggest to me the name of a man whom he believes will make a good solicitor, will do a service, and I will be glad to investigate.

R. F. SHEDDEN, Manager
The Mutual Life Insurance Company of New York
Assets Over $600,000,000.00
Grant Building Atlanta, Georgia

USE OF SCHOOLS AS AID TO LOVE MAKING URGED

Peace Executive Would Make Social Centers of Houses of Instruction in Big Cities.

WASHINGTON, June 28.—Arthur Deering Call, executive director of the American Peace Society, has undertaken to win for the young men and women of America the right to make love to each other.

Said he:

"One of the nation's greatest needs is the promotion of acquaintance between young men and women, the fathers and mothers of the next generation, under free, attractive and wholesome conditions. We need more wholesome conditions for 'courting.'

"I can think of nothing so important to this generation as the lifemates of its various individuals, or so vital to the next as its fathers and mothers and home life generally.

Would Use Schools.

"I propose a wider use of school buildings for social and neighborhood purposes. I do not want love-making a part of the school curriculum, but I think that the same lips that recite the multiplication table or decline a noun in the class room in the garish light of day might just as well whisper tender nothings while the moon peeks in at the window later on.

"For a great majority of our young people in the cities the dance halls provide the only regular amusement they can afford, where any man who has the price can step up to any young woman and ask her to dance. No wonder such places become recruiting places for vice.

No Instruction Needed.

"Why not let the school be a cross between the church and the saloon? Every school should be arranged so that in the evening the young folks could gather there for games, folk-dancing classes, music, athletics, sewing classes and moving pictures.

"All the young folks want is opportunity to meet under proper environment. We don't have to teach the men how to make love, or young women how to listen to them, but we owe it to the race not to hinder or pervert their natural tendencies by improper environment."

NEGRO GIVES FOUR PENNIES FOR FIVE DOLLAR BILLS

INDIANAPOLIS, June 28.—While Miss Stella Koch was busy tending a stand on the city market last night, a well dressed negro asked if she could give him some paper money for gold.

"I have four $5 gold pieces," he explained, "and I would like to get some paper money in exchange for them, as I do not like to carry gold in my pocket."

The girl said she could accommodate him, and going to the cash drawer produced four $5 bills. She handed the bills to the negro, and he dropped four bright, shining pennies into her oustretched hand.

BOARD OF TRADE TAKES IN 200 NEW MEMBERS

JACKSONVILLE, June 28.—At a meeting of the Board of Trade here 200 new members were initiated. The meeting was most enthusiastic and a program by the Hot Iron Club was greatly enjoyed.



GEORGIA MILITARY ACADEMY
THE SOUTHS MOST SPLENDIDLY EQUIPPED PREP SCHOOL
College Park, Eight Miles From Atlanta, Georgia

Fills every hour of a boy's life with wholesome mental development, body building, moral and social training, and preparation for a man's part in the world's work. A thoroughly disciplined, modernly appointed, attractive school for boys and young men—a gentleman's school, limited to about 125 boarding pupils, so grouped, as to give every teacher about 12 Cadets for tutoring and oversight at night. Delightful home life—a big happy family of successful, cultured teachers and pupils. Every sanitary convenience. Electric lights, steam heat, artesian water. Elevation nearly 1,200 feet, no malaria, perfect health.

Best Table Fare and prettiest School Campus in the South

Three regular Courses—Classical, Engineering, Commercial.
Member Southern Association of Colleges and Preparatory Schools.
Active U. S. Officer in Charge of Military Department.
Classed A by U. S. War Department.

Parents urged to visit and compare the School with the best in America. COL. J. C. WOODWARD, A.M., Pres.

Sellers Kitchen Cabinets

The kitchen is the workshop of your home; the woman is the master workman. Give her the kitchen's greatest need—a Sellers Cabinet—and help reduce her drudgery and shorte n her kitchen hours. Many new patterns just received; all specially price d; every one sold on easy terms. Take your choice now.

SPECIAL SALE THIS WEEK

SEE OUR BIG WINDOW DISPLAY

SELLERS CABINETS
Are Rigidly Constructed

They are carefully made by skilled workmen of best materials and will give a life-time of satisfactory service. They are massive in appearance and we personally guarantee their lasting qualities.

Sellers Cabinets Are Provided With Spacious Places

For everything needed in a modern kitchen. You can have everything within easy reach all the time. A good place for your flour, salt, pepper, sugar, cooking utensils, heavy groceries and extra large space for dishes.

OUR PRICES

By buying the Sellers in such large quantities, we are able to sell them at remarkably low prices. Come in tomorrow and see just how inexpensive you can make yours the one ideal kitchen.



SELLERS CABINETS
Save Steps in Large Kitchens

In addition to saving steps in a large kitchen they save space in a small one, because everything is so compact and kept in ITS place. You will have no extra steps across the kitchen; you can find it in your SELLERS.

Sellers Cabinets Have Bug Proof Flour and Sugar Bins

The sugar and flour bins of the Sellers are absolutely bug and ant proof. Everything can be kept in a most sanitary condition. Come in to-morrow and see these two exclusive Sellers features.

OUR TERMS

You can easily arrange satisfactory terms. Are you familiar with our credit system? If you are not, a good way to get acquainted is to buy your choice of our Sellers, have it charged and then you will soon learn of the many advantages in our charge system.

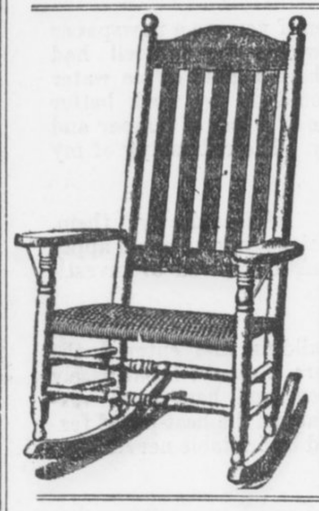

Big Reductions in Porch Furniture

The most remarkable price reductions that have ever been put on STANDARD porch furniture are now on ours. You can get any style chair, rocker, settee, bench, or anything you want for any porch. We call your special attention to our two rocker specials. These rockers are extra large, very strong, attractive and unusually comfortable. They are exactly as represented in these two pictures.



This big $4.00 Rocker reduced to only $2.45

This comfortable $3.50 Rocker reduced to $2.25

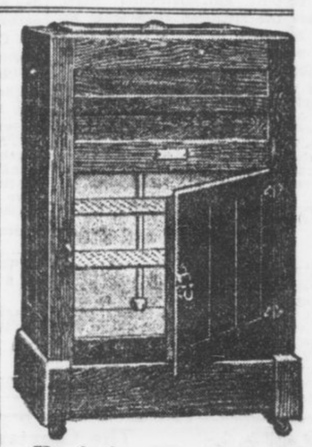

Refrigerators

Our refrigerators are made of well seasoned hard oak, are nicely finished, have direct cold dry air circulating system and will preserve your foodstuff right. Any style in Kalemined steel, enamel or porcelain linings. Our special family size, just like cut, is only $10

Our Blue Tag Bargain Basement Is Now Full of Odd Pieces Found in Our Stock-taking This Week

We finished stock-taking this week. Many, many odd pieces were discovered throughout our stock. They are now in our Blue Tag Bargain Basement, carrying prices which represent about half their value. Almost anything you could wish in furniture is here, and you will have no trouble in finding just the article you want.

GERMAN Porch Swings will make your porch a cool, private retreat for the summer months.

Rhodes-Wood FURNITURE COMPANY
COMPLETE HOUSEFURNISHERS
103-5-7-9-11 Whitehall Street, Corner Mitchell

BUCK'S Gas Ranges have many new, distinct, economical features. We are exclusive agents. See them.

NOTICE

If you have any difficulty in buying Hearst's Sunday American anywhere in the South notify Circulation Manager, Hearst's Sunday American, Atlanta, Ga.

HEARST'S

SUNDAY AMERICAN

EDITION FOR SOUTH GEORGIA

VOL. I. NO. 13.

Copyright, 1913, by The Georgian Company.

ATLANTA, GA., SUNDAY, JUNE 29, 1913. ★★ PRICE FIVE CENTS.

TARIFF CUTS IN SENATE TO AID NATION'S DINING ROOM

Many House Figures Lowered and Free List Increased — Despite Cuts, Bill Is Expected to Produce $5,000,000 More Cash.

Atlanta's Need for Help to Reduce the High Cost of Living Is Shown by Figures Indicating Soaring Price of Foodstuffs.

WASHINGTON, June 28.—The revised tariff bill laid before the Senate Democratic caucus by Mr. Simmons, chairman of the finance committee, carries important reductions in the Underwood tariff bill rates on iron, steel and other metal products. It added cattle, wheat, pig iron, Angora wool, and many other articles to the free list, and increased rates on many classes of cotton goods and some silk products.

President Wilson's desires as to free sugar in 1916 and free wool at once, prevailed in the redraft of the bill. To the list of "market basket" reductions the Underwood bill contained, the Senate committee added many important items.

In the general level of its rates the "Simmons bill" represents a heavier cut from the present Payne-Aldrich rates than the House bill.

Senator Simmons believes the caucus will discuss the bill not longer than a week.

Simmons' Statement.

The bill probably will come to a vote in the Senate by September 1.

In a statement Chairman Simmons said:

"The revenues of the Government will be increased approximately $5,000,000, laid in hand with a reduction of the taxation following the reductions already made in the House bill. These increases in revenues will be made up by a tariff on bananas and restoration of the full internal duty of $1.10 per gallon on brandies used in fortifying wines.

"With regard to the sugar schedule no change was made from the provision of the Underwood bill except to strike out 'sugars tinctured and colored,' for fear that ultramarine blue used in bleaching sugar might be regarded as colored matter and thereby refined sugar become subject to a duty of 2 cents a pound.

"With regard to cigars and other tobacco products from the Philippines the provision of the Underwood bill permitting cigars with 80 per cent of tobacco the product of the Philippine Islands and 20 per cent the produce of foreign countries to be admitted into the United States free of duty, was stricken out of the bill. Only cigars and tobacco products exclusively of Philippine tobacco to be admitted free of duty into the United States."

The Liquor Schedule.

Of the amendment to the liquor schedule, the statement said:

"An additional section is added repealing so much of the act approved October 1, 1890, and acts amendatory thereto, so far as they relate to the use free of tax of spirits for the fortification of sweet wines, and providing that hereafter all wine spirits, grape brandy and alcohol so used shall be subject to the same tax as in other cases.

"It is intimated that this tax will result in an increase of revenue of approximately $7,000,000 per annum.

"The Senate Finance Committee followed the House and treated the cotton yarns as the House bill treated cotton cloth," the statement continued, "by adding a duty of two and one-half per cent upon cotton cloth when combed, bleached, dyed, mercerized or colored. This is the most important change that the Senate committee made in the House cotton schedule."

Retaliatory Clause.

The amendment permitting the President to proclaim special rates when foreign nations discriminate against the United States provides that he shall exercise this authority on certain articles, as follows:

"Fish, fresh, smoked and dried, pickled or otherwise prepared, 1 cent per pound; on wheat, 10 cents per bushel; on wheat flour, 45 cents per barrel; on coffee, 3 cents per pound; on tea, 10 cents per pound.

"On the following articles a duty

Continued on Page 2, Column 5.

HIGH LIVING COST AS SHOWN BY U, S

Sharp advances in food prices over last year and in comparison with the decade 1890-1900 are shown by the Federal Bureau of Labor.

Some of the increases compared with the ten-year period are:

Sugar, 4.9 per cent; bacon, 111.6; sirloin steak, 60.8; round steak, 84.5; rib roast, 62.7; pork chops, 89.4; smoked ham, 69.1; lard, 62.3; hens, 66.6; wheat flour, 27.4; eggs, 56; butter, 63.5; potatoes, 23.6; fresh milk, 40.01.

Some of the retail prices of February 15, 1913, compared with a year ago in the principal cities show:

Sirloin Steak, Increases—Boston, 10.1 per cent; New York, 17.3; Atlanta, 10.6; Chicago, 13.1; Kansas City, 17.9; New Orleans, 14.8; Denver, 12.1; San Francisco, 23; Seattle, 19.6. Decrease—Dallas, 0.8 per cent.

Pork Chops, Increases—Boston, 22 per cent; New York, 23.9; Atlanta, 10.7; Chicago, 22.6; Kansas City, 23.3; New Orleans, 0.5; Denver, 20; San Francisco, 13.4; Seattle, 9.2. Decrease—Dallas, 2.1 per cent.

Smoked Bacon, Increases—Boston, 25.5 per cent; New York, 13.5; Atlanta, 19.2; Chicago, 11.6; Kansas City, 5.8; New Orleans, 7.3; Denver, 17.1; San Francisco, 9.8; Seattle, 19.7. Decrease—Dallas, 7.1 per cent.

Hens, Increases—Boston, 14.2; New York, 7.6; Chicago, 14; Kansas City, 4.4; New Orleans, 4.7; Denver, 9.8; Seattle, 2.2. Decreases—Atlanta, 19.3; Dallas, .05.

Pigeons to Keep City Sane, Says Expert

Dr. B. Chester King, of Atlanta, Tells Chicago That Its Safety Rests With Doves.

CHICAGO, June 28.—If Chicagoans are to be saved from the mad house at all it will be by the pigeons.

Dr. B. Chester King, an Atlanta alienist, finds hope for the city's sanity in the pigeons that flutter about the Loop all day.

"Several times each day," says the doctor, "the man who works in an office building should go to a window with the expectation of seeing one or more doves. Should he spy them, I suggest that he forget all else. There is something in just the name 'dove' that has a soothing effect upon the nerves."

Pastor Gets Town To Give Day to Ball

All Girard Suspends Business to Attend Games, but There Is No Playing on Sunday.

GIRARD, KANS., June 28.—Girard has found a happy solution to the problem of Sunday baseball by setting out one day in the week when everybody suspends business operations and goes to the ball game.

This arrangement came through the suggestion of the Rev. M. L. Morrison, pastor of the Presbyterian Church, after considerable wrangling early in the summer between people who wanted ball games on Sunday and those who did not. The new arrangement was tried yesterday for the second time. Everyone is pleased and the blue laws are enforced.

THE STICK-AT-IT CHARACTERISTIC

And the cumulative force of hard work reap richer rewards than genius.

All men can not have brilliant minds, but almost every one can cultivate continuity of purpose and develop a large capacity for work.

All great business successes have been the results of ceaseless and unremitting labor rather than the outgrowth of unusual intelligence.

An ordinary amount of common sense and a little energy in reading and using Hearst's Sunday American and Georgian "Want Ads" will put you ahead of your fellows.

These busy little "ads" exploit business and residence property, acreage, stocks, bonds, leases, automobiles, poultry, live stock, household furnishings and varieties of other things that can be bought at low prices and resold on a money-making basis.

Read for Profit, use for Results
Hearst's Sunday American and Georgian "WANT ADS"

REBELS STORM MEXICAN TOWN; MASSACRE 1,000

Federal Soldiers and Civilians Shot Down in Cold Blood at Durango.

CAPTIVES PUT TO TORTURE

Atrocities Practiced to Force Citizens to Reveal Hiding Places of Wealth.

MEXICO CITY, June 28.—One thousand soldiers and civilians were slaughtered by rebels when the city of Durango, capital of the State of the same name, fell into the insurgents' hands, according to word received here to-day from that city. Many of the victims were members of prominent families.

Men and women were tortured to death when they did not produce wealth at the bidding of the rebels.

Fighting between federals and insurgents is going on at Uruapam in the State of Michocan, Cuquio, in the State of Jalisco, was taken by rebels yesterday and the garrison put to the sword.

Rebels Advance on Juarez; Fight Nearer.

EL PASO, TEXAS, June 28.—Pancho Villa, Mexican rebel leader, who has announced his intention of taking Juarez and executing General Salazar, commander of the garrison, in the bull ring, established outposts within three miles of the town.

Ortega, who has 500 men, may cooperate with Villa. If Juarez falls, it will remove the most important Mexican port of entry on the United States border from Huerta and may result in the downfall of the Huerta government.

Prince of Wales Spends $1.25 a Week

Writes Home for More Money, but Mother Considers That This Amount Is Ample.

Special Cable to The American.

LONDON, June 28.—The amount allotted to the Prince of Wales for pocket money has just become known. Every Saturday he receives just $1.25, which he terms his "old age pension." He is occasionally a trifle extravagant and mortgages his money in advance.

Toward the end of the last term at Oxford he was asked by a friend to join a party to visit the theater.

The Prince's reply was, "Sorry, old man, but I am clean broke."

"Why don't you write home for some more?" asked the friend.

"I did," replied the Prince, "but mother said I was too extravagant."

Mrs. Marshall Finds $2,000 House at Last

Wife of Vice President Refuses to Pay More, Wishing to Live Within Husband's Salary.

WASHINGTON, June 28.—The long house hunt of Mrs. Marshall, wife of the Vice President, is probably over, as she has found a suitable house on Columbia Road, Northwest. Her hunt was prolonged owing to the fact that she set $2,000 yearly as the price they would pay. The Marshalls have said they must live within their salary, and Washington society is eagerly watching to see how they will manage with the many social and financial demands upon them. Mrs. Marshall wanted to go to the country, but feared it would be too far for the Congressional wives to visit.

Congress to Force White Slave Inquiry

Reasons for Postponement of Diggs-Caminetti Case by Department of Justice To Be Bared.

WASHINGTON, June 28.—Investigation of the postponement of the Diggs-Caminetti white slave case by the Department of Justice must go on, is the edict of the Congressmen behind the resolutions.

They are determined to bare the entire correspondence between McNab and the Attorney General and uncover the influences behind the white slave and Western Fuel cases.

If the House for any reason fails to take up the investigation Tuesday, the Senate is determined to dig to the bottom of the matter itself. No "pull" or influence can block this inquiry, it is declared.

King George Finds Platonic Romance With Fair Countess

Monarch Pays Marked Attention to Wife of Lord Mar While Queen Mary Is Absent.

Special Cable to The Sunday American.

LONDON, June 28—Every one thought King George so extremely domestic and conventional that it has come as rather a shock to people outside court circles to find him paying marked attention to the beautiful Countess of Mar and Killie.

The lovely countess, who is in her prime and a favorite of King Edward, is to be found wherever the King is.

Lord Mar goes about very little, but it was noticed that he and his wife were included in the royal house party at Windsor Castle for the Ascot races.

When Queen Mary was absent from the races, Lady Mar was always at the King's side, but when Her Majesty was present Lady Mar mixed with the general crowd in the royal inclosure.

Lady Mar is very sympathetic and attractive. The inner circle at the court is intensely amused at this mild platonic flirtation.

Mrs. Astor Bars Too Fervid Trotting

Society Youth Comes to Grief When He Disregards Rules of Conduct Fixed by Hostess.

Special Cable to The American.

LONDON, June 28.—Mrs. John Astor is becoming known in social circles as a hostess whose rules of conduct must be obeyed by her guests. One young man who, until recently, doubted this, is now lamenting his mistake. Mrs. Astor permits the "tango" and "turkey trot" at her dances, but insists that they be danced in moderation. When this guest so far forgot himself as to verge on to the vulgar, he was quickly shown the door.

Mrs. Astor's example is not followed by all of London's hostesses. At the entertainments of a certain duchess the ragtime is accompanied by a great deal of roughness, being usually danced with the lights out.

Early Cold Injures Crops of Michigan

Wheat Promises but Half a Crop, Hay One-third, and Fruit Outlook Is Poor.

LANSING, MICH., June 28.—Michigan Agricultural College field men and district supervisors report crop prospects of the State the poorest in years, due to the early cold, wet season and late frosts, followed by the present hot, dry weather.

Wheat promises little better than half a crop, hay one-third, oats one-half. Early potatoes have been badly frosted in sections and will not produce over one-quarter crop without rain.

Fruit is equally poor. Plums and grapes are expected to be about 30 or 40 per cent of a crop.

Baroness Will Wed Man Hurled in Auto

St. Louis Tourist Unexpectedly Finds Self in Noblewoman's Car and Romance Ripens.

NEW YORK, June 28.—James Hurley, a railroad man of St. Louis, while automobiling in Paris a year ago, ran his car into that of the Baroness Barbara Ursula Kalinowski of Weisbaden and was hurled into the tonneau, where the Baroness was sitting. He gave her his card and later offered her his heart.

Arriving here by the Hamburg-American liner Kaiserin Auguste Victoria, she left for St. Louis, where the Baroness will be married to Mr. Hurley.

Gatun Gates Stand Their Supreme Test

Atlantic Waters Reach Sea Level and Locks Must Hold Against Full Pressure of Water.

PANAMA, June 28.—The Atlantic waters which have been allowed to run slowly against the lower gates at Gatun are at sea level to-day. The large gates are being put to the actual test of full pressure for the first time.

The engineers are watching the rise of the water with interest, and they report that the gates are watertight. The water is at the 50-foot stage.

PRICES TO STAY AS THEY ARE NOW, SAYS SULZBERGER

NEW YORK, June 28.—"Meat will never be any cheaper in the United States than it is now," declared G. F. Sulzberger, of Sulzberger & Schwarzchild, on his arrival from Europe on the Mauretania. "The only effect the change in the tariff will cause will be to keep prices where they are. Without this revision in the tariff, there would undoubtedly have been a big jump in prices."

SLATON'S BILLS READY TO PASS

Inaugurated With Utmost Simplicity

Legislature Wants to Aid Governor

Governor John M. Slaton, taking the oath of office at the Capitol yesterday. On the left is the new Executive, while Randolph Anderson, of Savannah, President of the Senate, is shown between him and Governor Brown, who retired to private life as soon as the oath was administered.

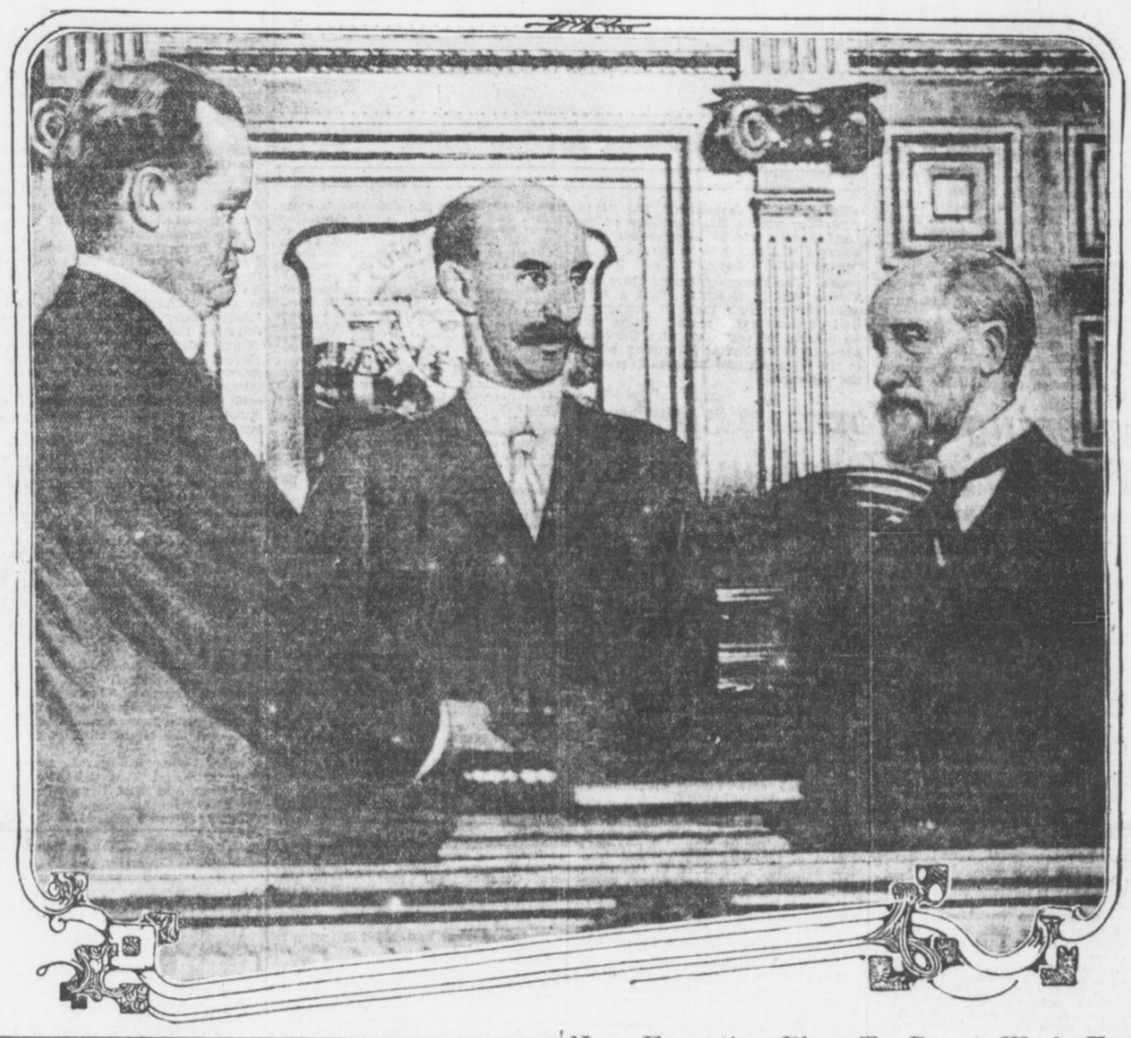

Inaugural Address of Slaton Urges New Taxation System

SWEEPING legislative reforms are urged by Governor John M. Slaton in his inaugural address and message delivered to the Legislature Saturday. Following are the ten most important reforms he urges:

1. An occupation tax on corporations, with the maximum $200 per annum on corporations of more than $1,000,000 capital; the tax on smaller corporations to be adjusted accordingly.

2. Changes in the registration laws. He says: "The present registration law should be so amended that when a voter has once proven his qualification by registering and being enrolled, he shall remain a registered voter unless disqualified for some cause due himself."

3. The need for good roads, with a highway commissioner or a commission. The message says: "An intelligent highway commission, or commissioner, clothed with the proper authority, could be the means of untold benefit in suggesting the proper methods of building roads."

4. A declaration that the sale of the Western and Atlantic Railroad, the State's property, should not be considered. The problem of its disposal should be considered by a commission, with directions to report its recommendations and its reasons therefor.

5. The passage of a law abolishing the defendant's statement in criminal trials, and providing in its place that he be sworn as a witness, if he so desires.

6. The Legislature is urged to consider legislation making the carrying of concealed weapons a felony, subject to reduction to a misdemeanor by either judge or jury.

7. Consideration of proper and remedial banking laws. "The banks of a State perform public functions, and as such are properly subjected to governmental supervision," says the message.

8. The creation of a new office, to be known as State Auditor.

9. Sweeping reforms in the tax system of Georgia. The system in vogue in this State is wrong, and the equalization of taxation, either through enforcement of present laws or new correctives, is urged.

10. That the Legislature investigate the decline of the agricultural schools and take steps to apply the proper remedies.

Gainesville Naval Academy to Hold a Regatta on July 4

Riverside Cadets Expect Hundreds of Visitors to See Sports on the Chattahoochee.

GAINESVILLE, June 28.—The first regatta of the Riverside Summer Naval School and Camp, which was opened here Thursday, will be held on July 4. Hundreds of visitors are expected to be on hand to see the sports.

The naval school and camp has a large enrollment this year, students being registered from practically all of the Southern States, including Georgia, Florida, Alabama, Louisiana, Tennessee, South Carolina, North Carolina, North Carolina, Kentucky and Virginia.

Captain Patterson, of the Culver Ind., Military Academy, will have charge of the naval and swimming departments this year, while Professor R. E. Brooks, superintendent of the Dublin public schools, will assist in the academic department.

Georgia Bankers to Urge Laws at This Legislative Session

One Provides Larger Salary for State Treasurer—Banking Department Considered.

The Georgia Bankers' Association, of which L. P. Hillyer, of Macon, is president and Haynes McFadden, of Atlanta, secretary, will urge new laws in the present session of the Legislature, according to announcement Saturday.

The association now has under advisement several bills, including one for a constitutional amendment providing larger appropriations for the State Treasurer, who supervises $6,000,000, it is said, on a salary fund of $3,100.

The amendment, though, is being considered only by the association thus far. It has not been acted on. Haynes McFadden Saturday said a bill creating a banking department probably would not come up at this session of the Legislature.

New Executive Plans To Be at Work Early Each Day and to Devote Entire Time to State.

Inducted into office with a simplicity that harked back to the days of Thomas Jefferson, John Marshall Slaton will enter the Capitol Monday morning for the first time as Governor of the State of Georgia. Eager to begin work for the State and the people, Governor Slaton plans to be at his office at an unusually early hour, and will plunge into the affairs of the State of Georgia with the energy and ability that has made him a leading figure among the attorneys and citizens of Atlanta.

Backed by his dominant personality and with the support of practically every member of the Senate and the House of Representatives, Governor Slaton's administration promises to be as harmonious and productive of good as that of any Governor the State has ever had.

Gossip heard among the legislators gathered for the sessions of the General Assembly indicate that every reform urged by the new Governor will meet with the approval of the majority of the members of both Houses.

Bills Are Now Ready.

It is regarded as significant, and indicative of the success of Governor Slaton's administration, that many bills embodying the recommendations and suggestions made in his inaugural address have been prepared and will be introduced and action taken on them during the present session. Several already have been introduced, both in the House and Senate.

It is generally understood, though it has never been officially confirmed, that Governor Slaton will send no more messages to the General Assembly during the present session unless some unforeseen emergency should arise that demands immediate attention. He has given his views on the sort of legislation that is needed, and has often expressed his complete confidence in the ability and the willingness of the Legislature to do what was right and necessary without any prompting from the head of the State Government.

The respect and confidence that Governor Slaton feels in ex-Governor Brown is shown by the fact that almost without exception the men who served the latter during the four years of his incumbency will also hold office during the Slaton administration.

Jesse G. Perry, who has served Governor Brown as private secretary, will fill the same position under Governor Slaton.

Ulm Is Executive Secretary.

Hardy Ulm is also retained as Executive Secretary. The knowledge these men have, gained through their connection with Governor Brown, is expected to be one of inestimable benefit to Governor Slaton during the first few weeks of his incumbency.

That Governor Slaton intends to give all his time to the business of the State and serve them to the utmost of his ability is shown by the fact that though he owns a handsome home on Peachtree Street, and a country home on Peachtree Road, he has moved his family into the ancient executive mansion on Peachtree Street, and will occupy the building as his home during his term as Governor. He took possession of the mansion Saturday afternoon within an hour after his inauguration as Governor of the State.

After a short stay in the reception room of the Governor's office at the

SLATON URGES MORE CARE FOR STATE'S MONEY

Governor Tells Legislators That Reckless Passing of Appropriation Bills Must Stop.

Continued From Page 1.

capitol, where Governor Slaton and ex-Governor Brown greeted their friends., Governor and Mrs. Slaton and Mrs. W. D. Grant, Mrs. Slaton's mother, were entertained at luncheon by ex-Governor and Mrs. Brown, at the executive mansion. After the luncheon Mr. Brown turned over to Governor Slaton the mansion that had been his home, and with Mrs. Brown boarded a train for Marietta.

Marietta Greets Brown.

They were given a tremendous reception by the citizens of the Cobb County capitol. Practically two-thirds of the population of Marietta, headed by a reception committee of prominent citizens, met them at the depot and welcomed them to the town that had been their home for many years before Mr. Brown became Governor. Mr. and Mrs. Brown plan to spend the coming week in Marietta, and will then retire for the summer to their Cherokee County farm.

Though the inauguration of Governor Slaton was simple, it is not thought that his home life will follow the same plan. Mrs. Slaton is recognized as one of the most brilliant hostesses in Atlanta, and society folk are all agog over the rumored plans of a brilliant social campaign which it is generally understood Mrs. Slaton will inaugurate as soon as she has completed her establishment as the first lady of the State. An inaugural reception will be held July 2.

The precedent set by Governor Brown and continued by Governor Slaton of eliminating all pomp and display from the inaugural ceremonies has aroused considerable favorable comment throughout the State, especially among the members of the Legislature, and it is probable that Georgia will never see a return to the "brass band" inaugurals of former years. The inauguration of Governor Slaton was, if anything, just a little more simple than the last inauguration of Governor Brown. There was no display of any sort, and the very absence of elaborate ceremony added to the strength and impressiveness of the occasion.

Sweeping Reform in System Of Taxation Urged by Slaton

Laws to aid the finances of Georgia and sweeping reforms of the tax system of the State are stressed in the inaugural message of Governor Slaton.

In part, Governor Slaton said:

Our system is wrong. The Legislature can appropriate what it pleases, and the tax rate remains the same. The Legislator has made himself a favorite with his constituency by voting for every popular appropriations and nothing suffers but the State's credit.

Unless some check be made, an increase of revenue will be of no avail in preventing the financial embarrassment of the State. Under the enthusiasm of the moment one appropriation bill may exhaust it.

More than four-fifths of the States of the Union derive revenue from what is known as an inheritance tax. I am informed that this tax is the subject of least complaint.

This form of tax has been approved by the highest authorities and is one of the easiest borne and subject to fewer hardships than any other. The inheritance tax is to some extent a corrective.

Corporation Taxation.

Prior to the year 1905, many efforts were made to collect an occupation tax from corporations. Governor Terrell, in his message of the year 1906, recommended a tentative privilege tax based on capital stock of $100,000 per year on corporations having a capital of $1,000,000, or over. He anticipated from this source more than $100,000 a year, and thought that such sum could reasonably be expected without a hardship. The State, however, has not received one-half this sum, and during the year 1913 the estimated revenue from this source is $48,000.

I recommend that the maximum occupation tax on corporations having $1,000,000 capital and over be $200 per annum, and the tax on corporations of less capital be adjusted accordingly.

Equalization of taxes, either through the enforcement of present laws, or new correctives, so that each may bear his proportionate burden, would not mean the increase of taxes upon any one now performing his duty, but would rather mean the lightening of his unfair portion of the load. I commend this subject to your attention.

Bonded Debt To Be Refunded.

An additional reason for establishing and maintaining the State's finances on a sound basis is the necessity of making provision for more than one-half of the entire bonded debt of the State, maturing in 1915. This is an imperative duty resting on this Legislature.

No sinking fund was provided by law to retire the bonds aggregating $3,679,000 which are due in 1915. The entire State's debt is $6,452,500, which does not include the obligations to the University, amounting to $291,500, and the landscrip fund of $90,000.

All the debt of $6,452,500 is provided for, or will be provided for, by the sinking fund required to be raised annually until the debt is paid off, except the $3,679,000 which falls due in May and July, 1915.

If refunding bonds were issued in 1915, making the first $100,000 fall due in 1935, then the sinking fund could be made to run continuously and retire each year, until paid, $100,000 of this series of 1915 refunding bonds.

This plan would seem advisable in order to relieve the treasury and the people of the increased burden at this time, unless financial conditions at the time of the sale of the bonds should demand that their redemption begin at an earlier period in order to effectuate their more satisfactory disposition.

Registration of Voters.

We believe the present registration law should be so amended that when a voter has once proven his qualification by registering and being enrolled, he shall remain a registered voter unless disqualified for cause due to himself.

The foregoing extract from the last platform upon which I was elected, expresses a principle which deserves universal acceptance. It contemplates no change of the constitution which provides for the qualification of the voter.

I recommend that the present registration law be amended to correct the injustice indicated. It would always be provided that the voter must have paid his taxes and not subjected himself to any of the disqualifications provided by law.

Highways.

It is needless to impress upon you the importance of our highways. Their value is an asset of the entire State. An intelligent Highway Commission, or Commissioner, clothed with proper authority, could be the means of untold benefit in suggesting proper methods of building the road adapted to the locality, or in solving the problems of engineering which might arise in various sections.

I call your attention to the Western and Atlantic Railroad, the lease of which terminates in 1919. No one, I apprehend, would or should consider its sale, but the problem of its disposition should be considered by a commission with directions to report its recommendations and its reasons therefor.

To delay this matter will mean to put the State at the inexcusable disadvantage of unpreparedness when the time arrives for imperative action.

The Criminal Code.

One of the fundamental purposes of government is the protection of life and safety of the citizen. If the rules of evidence are so shaped as to prevent the discovery of the truth, and if the State is deprived of the means of sifting the facts, the judges and juries are not to be blamed if crimes are allowed to go unpunished.

It is an anomaly that a defendant should take the stand, make any statement that he sees fit, or that his shrewd lawyer has prepared, and being immune from cross-examination, demand that the judge shall charge the jury that they may accept his unsworn statement in preference to all the evidence in the case.

I, therefore, recommend that a law be passed abolishing the defendant's statement, and providing in its place that he be sworn as a witness, if he desires, but his failure to be so sworn be not subject to adverse comment by prosecuting counsel. This is in accordance with current Federal and State law.

The legislation in Georgia against carrying concealed weapons has in recent years been conspicuous. It has been suggested by the law of self-preservation. Daily we read of men who have shot others, and have been acquitted on the old statement that the deceased threw his hand on his hip pocket, and the defendant shot in fear of his life. When searched, the dead man was found generally unarmed.

If the carrying of concealed weapons were made a felony, subject to be reduced to a misdemeanor by either judge or jury, the deterrent effect of such a law would be the saving of many a life. I earnestly recommend to you the consideration of this question.

Banking Laws.

The banks of a State perform public functions, and as such are properly subjected to governmental supervision. The bankers of the State, with the desire of maintaining a high standard of responsibility and of affording guarantees against improvident management, that imperil the money of the people, recommend legislation looking to the accomplishment of these objects. I commend this subject as one worthy of your serious consideration.

My predecessors have recommended the creation of the position of State Auditor, and in this recommendation I heartily concur. His services could be utilized in checking the cost of new buildings for which requests may be made by the various institutions. Those who have served on the appropriations committees are aware of the inadequate facilities of the State in arriving at the amount of the necessary expenditures.

The Constitution.

The Constitution is the expression of the supreme law of the land. It can only be changed by the people speaking in their sovereign capacity. In order that they may vote intelligently on any proposition it is essential that they understand it. I recommend that in proposing Constitutional amendments you plainly indicate the proposition to the voter in such language that he may understand the meaning of the question submitted.

My predecessor has called attention to the fact that some of the agricultural schools are well attended, while others receive little patronage, whether due to the matter of location or lack of interest, or from what cause, I am unable to say. Each obtains the same appropriation from the State for maintenance. I recommend that you investigate their condition, and apply the proper remedies.

Slaton is Inaugurated With Simple Ceremonies.

With ceremonies that gained in strength and impressiveness through their very simplicity, John Marshall Slaton to-day became Governor of the State of Georgia, succeeding Joseph M. Brown. The oath of office was administered by Judge William H. Fish, Chief Justice of the Supreme Court, at 12:02 o'clock.

Governor Slaton was inducted into office in the presence of a brilliant assemblage of Georgia men and women, including his own and the retiring Governor's family and intimate friends, members of the State Legislature and prominent jurists. For the first time in the history of the State the United States was represented by Judge William T. Newman and Judge Don A. Pardee, of the Federal Court. They occupied seats directly in front of the Speaker's stand.

Galleries and the floor of the House were filled with spectators. By 10 o'clock virtually every seat in the visitors' gallery was taken and room had been provided for a large number on the floor. In the corridors another crowd, unable to gain entrance into the hall, waited patiently for a glimpse of the new executive.

Joint Session Held.

Neither the House nor the Senate transacted any business, convening at 11 o'clock and immediately taking a recess. At 11:45 o'clock both Houses again convened, and the Senate at once adjourned and marched to the House, where members took seats in a semi-circle about the speaker's stand. In the front row of seats about the speakers' stand sat the intimate friends and relatives of Governor Brown and Governor-elect Slaton. Twenty-eight chairs had been reserved for members of Governor Slaton's family and eight for the family and friends of Governor Brown.

In Governor Slaton's party were Major William F. Slaton, father of the Governor; Mrs. John M. Slaton, Mr. and Mrs. William M. Slaton, Justice and Mrs. S. C. Atkinson, Mr. and Mrs. A. L. Waldo, Mrs. W. H. Blanchard, Mrs. W. D. Grant, Mr. and Mrs. John W. Grant, John M. Slaton, Jr., W. F. Slaton, Jr., Slaton Waldo, Albie Waldo, William D. Grant, Miss Margaret Grant, James Jackson Slaton, Mr. and Mrs. A. McD. Wilson, Mr. and Mrs. R. H. Jones, Mr. and Mrs. Benjamin Phillips and Miss Robinson. In Governor Brown's party were Mrs. Joseph M. Brown, Miss Cora Brown, Charles Brown, Miss Sally Brown, Dr. and Mrs. E. L. Connolly, Mrs. Frances Connolly and Thomas W. Connolly.

Governor Brown Receives Friends.

Governor Brown arrived at the Capitol shortly before 11 o'clock, and went at once into his private office, where he received a number of friends and visitors.

Governor-elect Slaton drove up in his automobile to the Washington Street entrance of the Capitol, accompanied by Mrs. Slaton and his father, Major William F. Slaton. They proceeded to the reception room of the Governor's office, where the inaugural procession formed.

Promptly at 11:45 o'clock Speaker Burwell called the House to order, and immediately thereafter members of the Senate arrived.

The inaugural procession moved from the Governor's office on the first floor. The procession was led by Governor-elect Slaton and Governor Brown. After them came ex-Governor Henry D. McDaniel, and then followed the Justices of the Supreme Court and the Court of Appeals, the Federal Judges, the State House officers, the members of the joint legislative committee on inauguration, and the immediate families of Governor Brown and Governor-elect Slaton.

Governor Slaton Presented.

Governor Brown and Governor-elect Slaton took their places on the Speaker's stand, the first standing to the left of Senator Randolph Anderson and Speaker Burwell and the latter to the right. Rev. James B. Robbins, of the Trinity Methodist Church, opened the ceremonies with prayer, in which he invoked Divine aid for Governor Slaton in the conduct of the agairs of the State.

Randolph Anderson, President of the Senate, presented Governor-elect Slaton to the people of Georgia and the Legislature, and immediately thereafter Justice Fish administered the oath of office. In a speech expressing great confidence in the ability of the incoming executive, Governor Brown presented Governor Slaton with the Great Seal of the State of Georgia.

After the inaugural ceremonies Governor and Mrs. Slaton and ex-Governor and Mrs. Brown lunched at the Executive Mansion. Ex-Governor and Mrs. Brown retired to their farm near Marietta, and Governor Slaton took possession of the mansion in the afternoon.

Church Bars Wedding And Girl Files Suit

Breach of Promise Action Started, Though Both Parties Declare They Are Ready for Ceremony.

ATCHISON, KANS., June 28.—Although both parties to a $25,000 breach of marriage contract suit filed here recently say they are willing to wed, the suit will go on.

Miss Mary Falk, of Purcell, alleges that she entered into a verbal contract to marry William Burke, of Troy, a few months ago.

Church officers say they will not marry Burke because he is unable to procure a sworn statement from his mother in Ireland certifying to the time of his baptism in the Catholic Church. Burke says he will marry Miss Mary Falk any time, and, in her petition for the suit Miss Falk says she is still willing to marry Burke.

But as a priest will not marry them, as both are unwilling to forsake their religion, Miss Falk says she can not consistently dismiss the suit, although she still loves Burke. Miss Falk's petition alleges that Burke is wealthy.

SENATE TARIFF AMENDMENTS TO AID REVENUE

Several Millions Added to Income of Nation in Underwood Bill in Present Shape.

Continued From Page 1.

not to exceed one and one-fourth times that specified: Earthen, stone and chinaware; lemons, cheese, wines of all kinds, malt liquors, knitted goods, silk dress and piece goods, leather gloves, laces and embroideries of whatever material composed, and articles made wholly or in part of same; toys, jewelry and precious, semi-precious and imitation precious stones."

Following are the principal changes made by the Senate Committee in the House bill:

Added to the free list:

Alizarin, single jute yarns, school books, cement, creosote oil, anthracene and anthracene oil, glaziers' and engravers' diamonds, not cut; miners' diamonds and diamond dust, crude artificial abrasives, flax and hemp tow; amber gum, valued at not more than 50 cents a pound; indigo colors, pig iron, wrought and scrap iron; ferro manganese and iron in slabs, blooms, loops or other forms less finished than iron bars, except castings; leather, including patent leather for shoes, harness and saddle leather; asphaltum, limestone rock asphalt, needles for shoe machines, photographic films and moving picture films, cyanide of potash; steel ingots, etc., not containing alloy; cattle, sheep and all other domestic live animals suitable for human food; wool of the angora goat and alpaca; paintings, etchings, sculptures, etc., of a "professional character."

Wheat on Free List.

Wheat, 10 cents per bushel in the Underwood bill, was added to the free list, but the Senate committee retained a retaliatory provision for a duty of 10 cents a bushel on wheat, 45 cents a barrel on flour and 10 per cent ad valorem on other wheat products when imported from a country that imposes duty on American wheat or wheat products.

A retaliatory duty of 10 per cent upon potatoes imported from countries imposing duties against the United States also was inserted. Potatoes were unreservedly on the free list in the Underwood bill.

Other changes affecting living cost were as follows, the new Senate rate being stated first in each instance:

Agricultural Products—Oats, 6 cents a bushel; House, 10 cents; oatmeal and rolled oats, 33 cents per hundred pounds, and oat feed, 9 cents per hundred; House, free list; cheese, 2 1-2 cents per pound; House 20 per cent; butter and butter substitutes 2 1-2 cents per pound; House, 3 cents; beets, 5 per cent; House, 10 per cent; eggs, frozen or othewise prepared, 2 cents a pound, House 2 1-2 cents; frozen or liquid egg albumen, 1 cent per pound. House, free list; peas, green or dried, 10 cents a bushel; House, 15 cents; flaxseed, linseed and other oil seeds, 15 cents a bushel; House, 20 cents; all other seeds, 5 cents pound; House, 10 per cent ad valorem; zante and all other seeds, 5 cents per pound; House, 10 per cent ad valorem; zante currants, 1 cent pound; House, 2 cents.

Fish, except shellfish, 25 per cent; House, 20 per cent; lemons, limes, oranges, grapefruit, shaddock and pomelos, 1-2 of 1 cent per pound; House rates ranged from 18 cents to 20 cents per package, according to size; bananas, 5 cents per bunch; House, free list.

Oils—Alizarin assistants, soaps, containing castor oil, all other alizarin and all soluble greases used in dyeing, softening, finishing, not specially provided for, 25 per cent ad valorem; House, 15 per cent.

Flaxseed and linseed oil, raw, boiled or oxydized, 10 cents per gallon; House, 12.

Olive oil, not specially provided for, 20 cents a gallon; House, 20 per cent ad valorem.

COMMISSION FINDS $4 FAMILY'S DAILY NEED

LOS ANGELES, June 28.—Four dollars a day is the minimum wage on which a family can be supported in this city, according to the report today of the Municipal Industrial Investigating Committee. Of nearly 50,000 cases covered by the inquiry, more than 6,000 men and considerably more than half of all the women employed received less than $2 a day. A permanent wage commission is

Atlanta Medical Schools Unite to Make Big College

National Recognition Will Be Obtained Through Merger—Officers and Faculty of Institution Are Unanimous.

A union of the Atlanta College of Physicians and Surgeons and the Atlanta Medical College has been effected, and as a result an institution to be known as the Atlanta Medical College has been formed. Details of the consolidation were announced Saturday by representative committees from both colleges.

Ambitious plans for the new college are outlined. The immediate effect of the consolidation will be the placing of the Atlanta Medical College in Class A by the American Medical Association. It renders the newly formed college eligible to membership in the Association of American Medical Colleges, admitting its graduates to practice anywhere in the world. Its doors open with the new college year in September.

The consolidation will force the abandonment of the property of the Atlanta School of Medicine on Luckie and Bartow Streets and the establishment of a considerable plant in connection with the present equipment of the Atlanta College of Physicians and Surgeons on Butler and Armstrong Streets.

Officers Are Announced.

The new college will be officered by W. S. Elkin, dean, and W. F. Westmoreland, president, of the Atlanta College of Physicians and Surgeons, and by two officers to be nominated by the Atlanta School of Medicine.

All these plans were announced by a committee from the Atlanta School of Medicine, consisting of George H. Noble, L. C. Fischer and Edward G. Jones, and a committee from the Atlanta College of Physicians and Surgeons, whose members are W. S. Elkin, W. F. Westmoreland and C. W. Strickler.

Consideration of the proposition has been under way for some time, stated the committee members.

"It has been the one object of these deliberations," they announced, "to organize an institution of dignity and of permanent promise, whose graduates will receive general recognition throughout the United States—an institution so constituted as to make it a real public asset, and so conducted as to expect and to deserve the heartiest popular commendation."

So complete have been the preliminary deliberations that before word of the union had been breathed every plan was worked out, even to the appointment of a faculty and of a board of trustees.

The faculty proper will consist of the following physicians:

Department of Medicine—W. S. Kendrick, C. W. Strickler, R. T. Dorsey, J. C. Johnson, J. C. Olmsted, E. C. Thrash, E. B. Block, C. E. Boynton, L. B. Clarke, George M. Niles, L. M. Gaines, S. R. Roberts and B. Wolff.

Department of Surgery—W. F. Westmoreland, F. W. McRae, E. G. Jones, W. S. Goldsmith, F. K. Boland, J. L. Campbell, L. C. Fischer, M. Hoke and A. L. Fowler.

Department of Obstetrics and Gynecology—George H. Noble, W. S. Elkin, E. C. Davis and S. T. Barnett.

Department of Materia Medica and Therapeutics—M. M. Hull, L. B. Clarke (with other salaried associates).

Department of Eye, Ear, Nose and Throat—F. P. Calhoun, Dunbar Roy and J. M. Crawford.

Department of Physiology—George Bachman (with other salaried associates).

Department of Anatomy—J. W. Papez (with other salaried associates).

Department of Pathology—John Funke (with other salaried associates).

Department of Chemistry—Edgar Everhart (with other salaried associates).

Associate Faculty Not Named.

The associate faculty has not yet been completed. It will embrace the names of 50 or 75 additional physicians of prominence in the city.

The probable board of trustees of the Atlanta Medical College will be Reuben R. Arnold, H. M. Dorsey, Judge George Hillyer, G. S. Lowndes, E W. Martin, F. J. Paxon, Judge T. P. Westmoreland, H. H. Cabaniss, John J. Eagan, John H. James, H. J. Lowry, Wilmer L. Moore, J. Carroll Payne, C. E. Currier, T. A. Hammond, Marion M. Jackson, R. F. Maddox, Bishop C. K. Nelson, J. S. Prather and W. S. Witham.

The union of the two colleges is significant as a historical event. The name of the first medical college founded in Atlanta was that of the consolidated school—the Atlanta Medical College. This institution was formed in 1854, was suspended during the war and its building used as a hospital. It was merged in 1898 with the Southern Medical College, which was organized in 1878, to form the Atlanta College of Physicians and Surgeons.

The Atlanta School of Medicine was organized 1905. Both the colleges erected new buildings in 1906, Andrew Carnegie having given $25,000 and Dr. A. W. Calhoun $15,000 to the Atlanta College of Physicians and Surgeons for this purpose, other citizens giving various sums. The Atlanta School of Medicine has also operated a hospital in connection with the college.

Sell Luckie Property.

It is the present plan to put on sale the Luckie Street property of the Atlanta School of Medicine, and to provide for the college work to be carried on entirely at the Butler Street plant, ample room being there for additional buildings and extensions. The proximity of the Grady Hospital is an additional reason for transferring everything to that locality.

The total enrollment in the Atlanta College of Physicians and Surgeons last session was 334, and in the Atlanta School of Medicine 218. The announcement by the joint committee declares:

"It will not be the future intention to increase the enrollment so much as to elevate the standard of professional instruction. After January, 1914, one or more years of work in a literary college will be required for entrance, the minimum requirement this fall being a high school education."

Committee Tells Hopes.

The committee, in a statement to the public, tells of its purposes and hopes, saying:

"The recent awakening of the public mind to a knowledge of the past shortcomings of medical education, the evident cordial interest in plans, wherever launched, to invest medical education with a degree of excellence which will protect the public as it ought to be protected; the late tendency of private philanthropy to recognize properly organized medical colleges as deserving of its bounty; the recognition promised abroad to the proposed institution, which recognition could not have been obtained as long as the colleges remained separate; the strategic advantages of Atlanta as the site for a medical college of superlative merit; the excellence of the professional talent in the city; the immense momentum implied in a united instead of a divided professional energy—all these and other considerations alike of sentiment and of common sense, have seemed to us to constitute a responsibility which it would discredit us to neglect, and an opportunity which it would distinguish us to embrace."

MOVE BEATEN FOR FREE WOOL GOODS

Clothing Duty Under New Tariff Schedule Will Be From 20 to 35 Per Cent.

WASHINGTON, June 28.—The question of dutiable wool manufactures in the tariff bill was raised in the Senate Democratic caucus to-day and brought a lengthy debate. Senator Chamberlain, of Oregon, favored the free listing of these commodities, arguing this was only fair to the public and the manufacturers with raw wool on the free list.

The goods affected are stockings, socks and blankets, women's and children's dress goods, ready-made clothing and other articles of wearing apparel. Ad valorem rates, ranging from 20 per cent on stockings to 35 per cent on ready-made clothing are in the bill as reported to the caucus.

At the recess of the caucus Senator Simmons announced that the proposition to free list wool manufactures was beaten by a close vote.

"We expect to finish the hemp, silk, paper and sundries schedules to-night," said Senator Simmons, "and take up the administrative and income tax features of the Underwood bill Monday."

PUPS AND CHICKS SWAPPED.

RAVENNA, OHIO, June 28.—A fair exchange that satisfied both swappers was pulled off here when a Scotch collie transferred her litter of seven puppies to a Barred Rock hen for her brood of ten chicks.

The Georgian-American Pony Contest
VOTE COUPON

Hearst's Sunday American and Atlanta Georgian

Pony Contest Vote Coupon, Sunday, June 29, 1913.

GOOD FOR 15 VOTES.

Voted For .....

Address .....

Voted By .....

Carriers' and Agents' Ballot.

Hearst's Sunday American and Atlanta Georgian

Pony Contest Vote Coupon, Sunday, June 29, 1913.

GOOD FOR 15 VOTES.

Voted For .....

Address .....

Voted By .....

School Boys' and Girls' Ballot.

$18.20 Round Trip $18.20
GETTYSBURG.
Reunion Blue and Gray.
Tickets sold June 28 to July 1, inclusive. Return limit July 10. Liberal stop-over privileges.
SOUTHERN RAILWAY

SKATING RINK OPEN
At Ponce DeLeon
SKATING TWICE DAILY:
2:30 to 6 p. m. & 8:00 to 11 p. m.

THE GRAND IS SAFE, COOL AND HEALTHY
GRAND
DAILY MATINEE AT 2:30
NIGHT AT 8:30
WEEK OF JUNE 30
THOMAS A. EDISON'S
TALKING, SINGING, LAUGHING MOTION PICTURES
The Most Wonderful Act of Its Sort the Scientific World Has Known
A Complete Entertainment of Motion Pictures as Good as the Best.
Matinee at 2:30
All Seats 25c
Evening at 8:30
25 and 50 Cents

The Coolest and Most Delightful Place in Atlanta
FORSYTH
DAILY MAT. & NIGHT
WEEK JUNE 30th
FIRST ATLANTA APPEARANCE. THE STAR
Edward Abeles
WITH CHARLOTTE LANDER IN "HE TRIED TO BE NICE."
Billy McDermott
THE TRAMP COMEDIAN.
Welch-Francis Co.
IN A HURRAH LAUGHING SKETCH
Violinsky
THE MODERN MUSICAL MARVEL
Rae Fenton and Dancing Boys—Ad Carlisle's Dogs—Leitzel & Jeanette
NEXT WEEK EDWYNN & CO. and Other KEITH STARS

Furniture Buyers Wait! Read! Stop! Think!
A $100,000 Stock of High Grade Furniture of every description, also Rugs, Floor Coverings, Hammocks, Ranges, Trunks, etc., will be placed on Sale Thursday morning, July 3d, at 9 o'clock, at Prices Never Before Paralleled in Atlanta.
WATCH THE DAILY PAPERS! WATCH THE DAILY PAPERS!

FLAGLER WILL UNCHANGED AND RELATIVE'S HINTS OF A CONSPIRACY FALL

Codicils Show That Millionaire Railroad King Left Only Son With but Small Share of His Fortune. Bulk of Wealth Held in Trust.

By TARLETON COLLIER.

WEST PALM BEACH, June 28.—While a number of the charges made by Amasa Flagler, of California, regarding strange circumstances surrounding the death of Henry M. Flagler to-day are found to be substantial, the principal accusations that codicils were added to the Flagler will, completely changing its effect, and that the dying man was given insufficient medical attention appear to fall without support.

Seven codicils to the will are not significant. Investigation into the charges by Amasa Flagler that dark work accompanied the end of his kinsman was conducted by The Sunday American. The stories of the California man that Henry M. Flagler was kept in deep seclusion until the end; that visitors, including himself, were refused admittance; that the most rigid privacy shrouded every detail of the railroad king's illness—all are found to possess a substantial basis of fact.

Palm Beach, deserted, boarded up, uncanny in its summer desotation, today furnishes the setting for a belated story of tragedy—the tragedy in the death of Henry M. Flagler, the Florida railroad king, who died May 20, 84 years old, his brain worn out.

Built Empire;
Dies in Seclusion.

The story is how a man who had built an empire came to die in seclusion on a deserted island, attended by unskilled nurses, denied to visitors—and some of them his kinsmen—and with never a word given out as to his condition, from time to time.

Amasa P. Flagler, of California, who says he is the closest male relative of Henry M. Flagler, except for Harry Harkness Flagler, a son, came to Palm Beach while the financier was dying, and was refused a sight of him. To-day he is talking freely to newspaper men, hinting at mystery in the death of Henry M. Flagler, charging that the great railroad man was not given the proper treatment or care, and that Mrs. Flagler, J. B. Parrott and Dr. W. R. Keenan, the three who were practically alone with him toward the end, and who, he points out, were the beneficiaries under the will, kept visitors away purposely.

Amasa P. Flagler, according to the variety of opinions maintained by residents of Palm Beach, is anything from a faker to a justly aggrieved person. The fact remains, however, revealed as a result of investigations by The Sunday American, that Henry M. Flagler died in loneliness and in enforced seclusion.

He died in a small room of a frame cottage on the Atlantic beach, to which he had been moved some time before the end. From one window is to be seen "The Breakers," his own great hotel. It has been locked and deserted since March. Through the other window there is the sight of a stretch of parched grass, the beach and the ocean.

George Conway, a boy who waited on Mr. Flagler during his illness, said to-day that the dying man kept his eyes always on the ocean.

"He loved it," said Conway. "One time, not long before the end, he said to me: 'George, there is the greatest thing in the world,' pointing out at the sea. 'If there ever comes a time when you would be proud of yourself and of what you have done, think about that ocean. There is something greater, more wonderful than anything a man can ever make or become. Railroads and cities are nothing.' But a lot of the times he was not conscious to what went on."

Mr. Flagler was moved to the beach cottage from his mansion, "Whitehall," when summer began to set in at Palm Beach. He was moved at the combined orders of his physician, Dr. W. R. Keenan, and Mrs. Flagler. Dr. Keenan is Mrs. Flagler's brother. Because has was moved Amasa P. Flagler finds the basis for a denunciation of those who took care of him, declaring that his kinsman was taken to the empty beach cottage that he might be more securely isolated.

Joe Jefferson Died
In Same Cottage.

Investigation reveals that many of the statements made by Amasa P. Flagler in his interviews regarding the death of his relative are exaggerations. He is said to have declared that the beach cottage in which Henry M. Flagler died was old and dilapidated and isolated from the community. It is, however, "The Nautilus," one of a colony of seven cottages on the beach, and is within 200 feet of "The Breakers." It is leased for $5,000 a season of three months to the winter visitors from the North, and last season was occupied by "Fingy" Conners, the Buffalo politician. Joseph Jefferson, the actor, according to the beach traditions, died in the same cottage.

Local physicians, although none of them was called in to assist Dr. Keenan and Dr. Castleberry, watched the case as well as possible in view of the privacy attached to it. Several to-day said that they would have indorsed the move from Whitehall to the beach cottage, considering more desirable the sea breeze and the relief from the sultriness that is always the lot of Whitehall in the early summer.

West Palm Beach is divided into two hostile camps on the question of the treatment of Henry M. Flagler, many contending that the charges of a deliberate isolation and of inadequate care of the dying man may be substantiated by a chain of circumstances, and others laughing at the scandal that Amasa Flagler has sprung.

Trained Nurses
Succeeded by Boy.

The rapid decline of the railroad king began about March 1, when, already ill, he was injured by a fall in the reception hall of "Whitehall." He took to bed at that time, and never left it until the day of his death, May 20. After several weeks in his room at "Whitehall," he was moved to the beach cottage.

Trained nurses who had been engaged were turned away, to be succeeded by George Conway, a young English boy, who is the nephew of Mrs. Cooper, the housekeeper at "Whitehall," and by Tom Lynch, a young man employed on the estate. Conway watched by day, and the other by night.

Conway is one of the few Flagler employees remaining on deserted Palm Beach. To-day he said the nurses were discharged because they could not manage the sick man so well as could he and the other boy, of whom Mr. Flagler was fond. The nurses, he continued, did not get on well with the Doctor, either.

Dr. Keenan, the brother of Mrs. Flagler, for years house physician at "The Breakers," and more recently at the "Royal Ponciana" as well, attended Mr. Flagler. To aid him, Dr. Castleberry, a guest in the winter hotel, from Harrisburg, Pa., remained. Dr. Castleberry is a kinsman of Mrs.

AMASA FLAGLER, who hinted at plot to influence Henry M. Flagler in making will, is shown in the top picture, while in the lower photograph the arrow indicates the cottage in which the railroad magnate died. This cottage was referred to as a "lonely hut" by Amasa Flagler in his first statements.



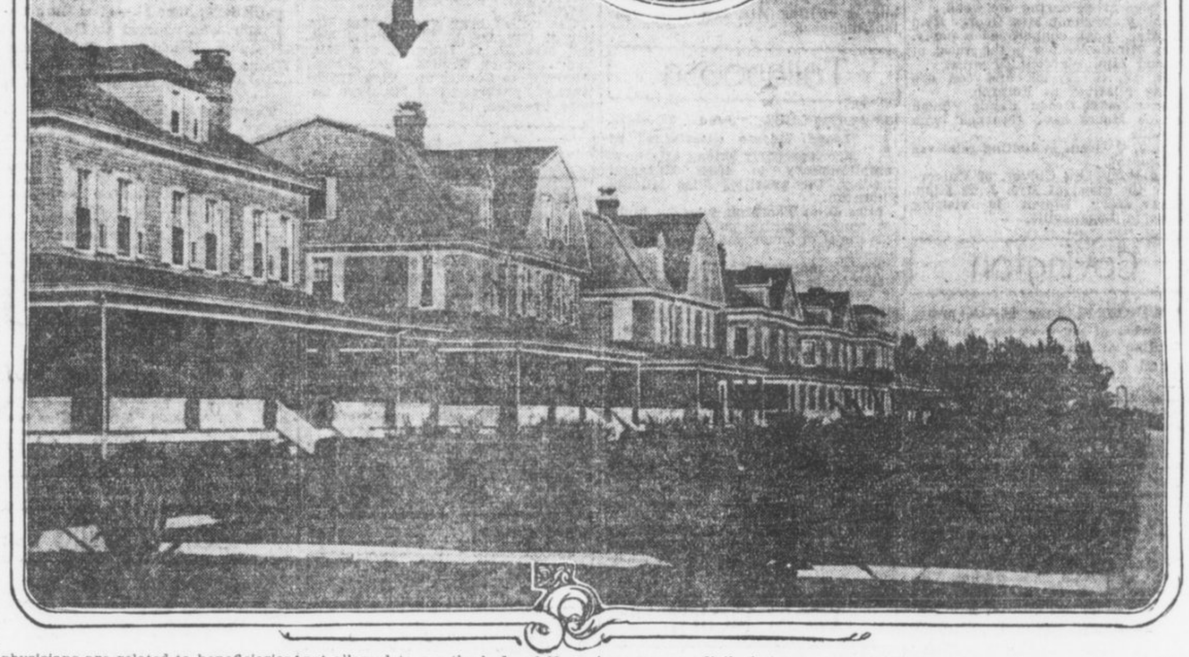

physicians are related to beneficiaries under Flagler's will, and that one, Dr. Keenan, is himself a beneficiary. Amasa Flagler has drawn evidence of irregular conduct in the care of Henry M. Flagler.

Little Told
From Bedside.

During the period of the financier's illness little definite news came from his bedside. Newspaper men of West Palm Beach and of Jacksonville declare that no bulletins were issued, and that inquiries were met always with indefiniteness.

For weeks Flagler lay thus. No one was admitted. The gossip of servants has lingered in West Palm Beach, declaring that the dying man in his delirium called frequently for his son, and frequently also for William Fremd, his gardener. The son, Harry Harkness Flagler, who has been estranged from his father for 21 years, was not summoned until by Amasa P. Flagler. Fremd, another for whom Mr. Flagler called, lived on the grounds, within a half a mile of the cottage, but was never taken to the sick room.

The same gossip has recorded that J. A. McDonald, of Miami, an old friend of Mr. Flagler, and Father McLoughlin, a Catholic priest of Miami, were others who could not see the sick man.

Along toward the end came Amasa Flagler. According to his own story, he had sent a telegram to herald his visit. Reaching Palm Beach, he was informed that he could not see the sick man. He declares that he virtually was ordered from the grounds by J. B. Parrott, vice president and general manager of Flagler's railroad, who became president by the express terms of the Flagler will.

Incensed, Amasa Flagler went to the citizens of West Palm Beach with his story. He had telegraphed ahead for a room in "The Breakers," but these were denied him. "The Breakers," he was informed, was closed for the season.

Telegram Sent
To Flagler's Son.

Amasa Flagler found quarters in "The Gables," a less pretentious hotel in West Palm Beach, whose proprietor, R. C. McGriff, listened to his story and to this day believes in him. Amasa Flagler was the first to send a telegram to Harry Harkness Flagler.

"Your father is calling for you," is the message he sent.

According to the statement to McGriff, Parrott, over in Palm Beach, heard that Harry Flagler was coming to his father's side, and came across to "The Gables" to engage a room and bath for the financier's son. There was no room for Harry Flagler, either, it seems, on Palm Beach.

No room and bath was available in McGriff's establishment, and Amasa Flagler offered to give up his suite to Harry Harkness Flagler. But Harry Flagler, when he arrived, stayed with an old friend in the town. He arrived in time to see his father alive.

Amasa Flagler declares that he was not allowed to see the body of Henry M. Flagler after death. The Tropical Sun, the daily paper of West Palm Beach, bears a story of how Amasa Flagler was leaving the town, full of wrath at his treatment. At the station, according to the story, he could obtain no information about his trains.

The employees at the railroad station, the Flagler railroad station, would tell him nothing. He asked information regarding a special train, and was met with an indefinite answer. Finally, he called a boy and commissioned him to obtain the information. The boy did. Upon his return with the message, Mr. Flagler is said to have given him $50.

"You are the only person connected with this road who has exhibited the slightest consideration or courtesy toward me," he told the boy, according to the story.

Undertaker Imported
To Conduct Funeral.

The body of the dead millionaire was taken in hand by an undertaker imported from Miami. Undertaker McGinley, in West Palm Beach, was not consulted. Citizens of the town believe this to be the case because Henry M. Flagler and the city of West Palm Beach had little in common. The two have been antagonistic of late years, in spite of the work of development which Flagler has done for East Florida, and a number of local ordinances and regulations were passed inimical to the Flagler interests.

Residents of West Palm Beach now declare that the feeling that grew up was not personal to Flagler himself, but was occasioned by actions of other officials of the Florida East Coast Railroad.

Flagler's funeral was held in St. Augustine, and his body placed in an elaborate vault which he had built in connection with the Memorial Presbyterian Church. St. Augustine he made his home, it is said here, because he was repelled by the attitude of West Palm Beach citizens.

Makes Charges
Against Beneficiaries.

According to his story, Amasa Flagler was denied a part in the funeral. He went on his way North, where he has made his sensational charges that Mrs. Flagler, Dr. Keenan and J. B. Parrott kept the dying financier secluded, denying all admission that they might maintain an influence over him.

The three are the principal beneficiaries under the will, and it is Amasa's inference that because they were with him continually, to the seclusion of others, their claims were made secure. He hints, in his interviews, that codicils to the original Flagler will were made under their domination, cutting out other legatees, particularly Harry Harkness Flagler, the son of the financier.

However, an examination of the will and codicils proves this accusation to be without foundation. There are seven codicils, but none materially effective.

The documents are in the court house in St. Augustine, where they have reposed since being made. The original will was drafted February 1, 1902, and names W. H. Beardsley, of New York; Dr. William R. Keenan, of Lockport, N. Y., the physician who was with him at his death, and J. R. Parrott, of Jacksonville, another of the little party with him most of the time during his last illness, as his executors and trustees. His wife, Mrs. Mary Lillie Flagler, he names as the residuary legatee, and his son Harry Harkness Flagler, he cut off with the relatively small legacy of 5,000 shares of Standard Oil stock. This, at the time of Flagler's death, was worth $642 a share.

Declares Son Didn't
Show Filial Regard.

"I have already given my son securities sufficient to bring him an income of $75,000 a year," the will stated. "My son has not shown for me the filial regard that would make me inclined to do more for him than is done by this item of my will."

No beneficiary will profit by the will, however, for at least five years. By its terms, a trust is created, the testator declaring:

"It is my intention in the future to foster, protect and properly develop such properties; and to provide against my decease while such properties are in process of development, and to relieve my beloved wife from the immediate cares and responsibilities of so varied and extensive interests, I hereby declare a trust for all my properties. From this trust is excepted $60,000 to the Stetson University and $20,000 to the Florida Agricultural College for the construction of a gymnasium.

The trust is to last five years, according to the will, and if the Florida East Coast Railway, or the Florida East Coast Hotel Company, at that time should require financial aid, then it is to continue as long as is necessary. Until the expiration of trust, Mrs. Flagler is to receive $100,000 a year and the Memorial Presbyterian Church of St. Augustine $3,000 a year.

Many Legacies
Left by Will.

Other legatees mentioned in the original will are: To receive $5,000, Miss Annie C. McKay, Mrs. Ella Green, Stephen A. Brave, John P. Beckwith, William H. Chamblliss, Ed J. Triay, George W. Wilson, Bernard O'Brien, his coachman; George Holland, his butler, and Ida Scheiffer, his housekeeper; to receive $10,000, James A. McGuire, R. T. Goff, John Anderson, Fred Sterry, Joseph D. Price, Henry W. Merrill, J. A. McDonald, William H. Beardsley and Jasper G. Salter; to J. E. Ingraham, $20,000; to J. R. Parrott, $100,000; to C. D. Boice and L. C. Hayes, $2,500; to the Florida Agricultural College, $50,000; to the John B. Stetson University, $40,000; to Hamilton College, New York, $100,000; to the Memorial Presbyterian Church Society, $75,000.

By the terms of the will J. R. Parrott is to continue in the same relation to the Flagler interests as he maintained during the lifetime of the testator.

There are seven codicils to the will, made, respectively, February 17, 1903; April 28, 1904; January 8, 1906; April 7, 1908; December 22, 1910; January 10, 1912, and September 13, 1912.

It is these, Amasa Flagler declares, which are damaging to the original document, but none of them seem materially to affect it. The first codicil gives his trustees the power to complete the southern extension of the Florida East Coast Railroad, which he denied them in the will.

The second codicil defines the meaning of the term "expiration of trust," which occurred frequently in the will, and provides that if Harry Harkness Flagler is not living at the end of the "expiration of trust" then the 5,000 shares of oil stock lapse to the estate. In this codicil also he revoked the legacies of $80,000 to the Florida University and $40,000 to the John B. Stetson University, and provided for bequests of $10,000 to J. P. Greaves, Robert Murray and Leland Sterry, and giving W. H. Beardsley $50,000 instead of $10,000. If he survived his wife, Flagler specified in this codicil, the residue of his estate is to be divided among Roy H. York, W. L. Harkness and Mrs. John D. McLennan, of Cleveland; W. R. Keenan, Jr., J. K. Wise and Sarah G. Keenan, of Wilmington; J. R. Parrott, of Jacksonville, and W. H. Beardsley, of New York.

No Increase for
Son's Share of Estate.

The third codicil announces that upon consideration the testator found incorrect the statement in the will that he had given his son securities netting $75,000 a year. However, he said, this mistake did not warrant an increase in the legacy to Harry Harkness Flagler.

The codicil also provides for a legacy of $10,000 to Harry, E. Bemis, and empowers his trustees to borrow money for the extension of his railroad to Key West.

Codicil four specifies that the smaller legatees are not to receive the amounts provided unless at the time of his death they are in the employ of the Flagler railroad or hotel interests.

Codicil five empowers his trustees to continue to pay to Horace H. Flagler, of St. Augustine, the dividends on 50 shares of Standard Oil stock. It provides, too, that the legacy to the Memorial Presbyterian Church Society apply only if the church remain in the Presbyterian Church of the United States of America.

Codicil six makes provision for the maintenance of his mausoleum by the expenditure of a portion of the income from the $75,000 which he bequeathed to the church in St. Augustine.

The last codicil, drafted September 13, 1912, provides that the legacy of 5,000 shares of oil stock to his son be effective in spite of the change in the form of Standard Oil stock. This was drafted soon after the dissolution of the Standard Oil Company, apparently looking to safe-guarding Harry Harkness Flagler against losing his inheritance on technical grounds. The last provision is the revocation of his previous bequest to Horace H. Flagler, substituting therefor an annuity of $2,000.

No resident of West Palm Beach or its vicinity was mentioned in the will, although common gossip had named several as likely legatees.

Flagler's Isolation
Necessary, Says Doctor.

NEW YORK, June 28.—Dr. Owen Kenan, brother of Mrs. Henry M. Flagler, to-day issued a vigorous denial of the charges of Amasa Plummer Flagler regarding the circumstances which surrounded the death of his patient at West Palm Beach.

"There isn't a word of truth in the whole thing," he said. "The only explantation is that these so-called 'charges' originated in the brain of some cunning adventurer with an ax to grind. Publication of these unfounded rumors have annoyed us greatly, and Mrs. Flagler is in no condition to be interviewed, so that I can speak for her.

"So far as I can make out, the greatest objection to conditions this Amasa Flagler found at the Beach was the isolation of the sick man. That was natural. Mr. Flagler was old, his illness was serious and he needed quiet. The cottage in which he died is not dilapidated. It rents for an enormous sum every season, and some prominent Boston society people had it last winter.

"If Amasa Flagler's object is to induce Harry H. Flagler to contest the will it will fail. Harry Flagler is a gentleman, although he had not spoken to his father but once in the last seventeen years. He was left $5,000,000 and each of his children gets $4,000,000. That seems to me to be eminently fair.

"As to our conduct of the case, Dr. Castlebury and I did the best we could. Henry M. Flagler had as tender and loving care as any man ever had up to the moment of his death. There was no secrecy other than that was absolutely necessary, and nothing to be concealed."

HEIRS TO RICHES LEFT BY TITANIC VICTIM SOUGHT

J. Montague Smart, Prominent Business Man, Left Fortune. No Trace of Beneficiaries.

NEW YORK, June 28.—During his active life J. Montgomery Smart was a man of mystery. Now that his bones lie in the sunken Titanic, his past is a greater puzzle than ever, and so far it is unsolved. Usually when a man dies, even though he may have been of distinction, his hidden history is buried with him. But Smart was a man of wealth, and it became necessary to try to discover vital facts of his intimate personal life.

Thus began a world-wide search that has served only to make the case of J. Montgomery Smart all the stranger. He was an honored and successful man of business, whose transactions were international in scope, even extending from New York to Australia.

Necessary to Find Heirs.

Having left money, it became necessary to find his heirs. It was remembered that this man of silence never described his family. It was known that he had been married and that his wife had died ten years before. Vague words dropped here and there were gathered and it became apparent that Smart had two children, a boy of 20 and a girl of 18.

But no one could be found who had any definite idea of their whereabouts.

Into three countries of Europe the filaments of inquiry extended. The American consuls of many ports were asked to aid in the hunt. That was in May, 1912.

One fact was discovered in the course of the Belgian hunt. It was asserted that the children were in charge of a Mrs. Cook, who was a great friend of Mrs. Smart, and that Smart was paying her liberally to care for them. But who was Mrs. Cook? Her identity was also impossible to discover, and the hunt settled down into a hope that the guardian would write for funds, thus solving the riddle. But she has been swallowed in silence.

Had Many Acquaintances.

As president of the American Cold Storage and Shipping Company, Smart had made many acquaintances among prominent business men of New York, London, Berlin, Paris and many other cities throughout the world. Many believed that they knew him well. But when the test came, they were surprised to find that only the barest information was obtainable about his personal affairs.

Smart was a hermit in a great city, and he was a hermit in his many voyages and travels in foreign countries.

Husband Will Woo Wife if He's Divorced

Tells Judge He Will Renew Methods of Courting Days if Decree Is Granted.

KANSAS CITY, June 28.—"If my wife succeeds in getting a divorce from me I am going to begin all over with my courting days and try to win back her love," Andrew Mathers said in Judge Johnson's court. "Her charges in this case do not in any way affect my devotion and admiration for her."

Mathers is a wealthy building contractor and lives at 4403 Virginia Avenue. He has been contesting the suit of his wife, Louise Mathers. They were married in 1896 and have three children.

Mrs. Mathers charges that her husband became intoxicated frequently.

Rides Box Car in Boy Garb to Meet Fiance

Victim of Ohio Flood Travels to California on Freight Train to Become Wife.

VENICE, CAL., June 28.—Miss Ethel Johnston, a young woman from Dayton, Ohio, arrived here in begrimed and torn boy's costume to join her fiance. Miss Johnston and J. L. Perry had been sweethearts in Dayton. The youth moved West a short time ago to prepare a home for his sweetheart.

When the flood came Miss Johnston, who was living with her aunt, lost her home, as well as her only relatives. She cut her hair short, donned boys' clothing and struck out with but a few dollars for the coast. She traveled almost the entire distance on freight trains.

Dog Rescues Girl With Dress Aflame

Shepherd Leaps Into Brook and Then Shakes His Dripping Body on Blazing Skirt

NEW YORK, June 28.—The remarkable intelligence and devotion of a Shepherd dog saved Miss Florence Sheldon, of 4 Llewellyn road, Montclair, from serious injury yesterday when her dress was accidentally set on fire.

Unconscious of the smouldering fire, the girl sat on the bank of a brook throwing sticks into the stream. Suddenly the dog began to bark furiously. He dashed into the brook, and returning, threw his dripping body on the now blazing skirt and extinguished the fire. A square foot of the garment was burned.

COMMISSION FINDS $4 FAMILY'S DAILY NEED

LOS ANGELES, June 28.—Four dollars a day is the minimum wage on which a family can be supported in this city, according to the report today of the Municipal Industrial Investigating Committee. Of nearly 50,000 cases covered by the inquiry, more than 6,000 men and considerably more than half of all the women employed received less than $2 a day. A permanent wage commission is urged.

Mashers Told to Think of Sisters

Pastor Says That Presuming on Feminine Acquaintance Is Greatest Aid to White Slavery.

MINNEAPOLIS, June 28.—"A spendthrift sweetheart and an extravagant wife have ruined many lives," said the Rev. T. W. Stout in a sermon at Calvary Methodist Church. "Young women can help to form high moral standards among the boys by not permitting great expenditures upon themselves."

He illustrated how laziness makes a weak character that falls in the crisis of life by knocking the prop from under a three-legged chair. "White slavery begins with presuming on feminine acquaintance and bold advances to clerks," he said. "It ends in blood money and lost souls. Every young man should ask himself in dealing with girls: 'Suppose my sister were in her place—what would I want done?'"

Skylarkers Mobbed By Throng of Women

Man Falls in Baby Carriage While He Plays on Sidewalk and Starts Small lot.

NEW YORK, June 28.—Several hundred persons, most of them women attacked Frederick Mochson and Raymond Dragoni, last night when one of the men, as a result of skylarking, fell in the baby carriage of the 18-months-old son of Joseph Bilon in front of the Bilon home, at 57 East One Hundred and Eleventh Street.

The baby carriage rolled off the sidewalk. Then the crowd got active. Mochson and Dragoni were dragged in the gutter and kicked and pummelled. Stones and garbage were thrown at them. When the reserves learned what had started the affair they locked up the two men on charges of disorderly conduct.

Grandparents Get College Diplomas

Grandson Member of Audience When Couple Receive Degrees From Baylor University.

WACO, TEXAS, June 28.—It leaked out to-day that among the graduates of Baylor University this commencement were a husband and wife.

They possibly possess the honor of being the only grandfather and grandmother to complete a college course in the presence of their grandchild.

Mr. and Mrs. William Porter received their sheepskins while in the audience were Leeland Rook, of Bosqueville, their grandson, and Mrs. Matilda Porter, of Waco, Mrs. Porter's mother.

Finds Watch Indian Took From Father

Surveyor Recovers Timepiece of Parent Slain in Massacre of Thornburg's Troop.

CRAIG, COLO., June 28.—D. W. Grams, Government surveyor, returned from a few days spent in the White Rock reservation in Utah. While there he recovered a gold watch from one of the Indians which had evidently been removed by one of the braves from the body of his father following a battle with the red men during the early days.

The elder Grams was a sergeant in Major Thornburg's troop, which was ambushed and almost annihilated while marching from Rawlins to the relief of the Indian agency at Meeker, and he was among those killed.

John Bunyan's Anvil Found in Junk Pile

Relic Bears Name of Author of "Pilgrim's Progress," and Is Dated 1647.

PASADENA, CAL., June 28.—Bearing the name of J. Bunyan, the date 1647, and the word Helstowe, an ancient anvil, the original property of the author of "Pilgrim's Progress," is now in the possession of Maurice Beagarie, of 57 Green Street.

The relic was discovered in a junk heap in St. Neots, near the town of Elstowe, or Helstowe, where Bunyan lived, by Beagarie's father, about 30 years ago, and was presented by him to his son ten years ago.

Horsewhips Teacher Who Lashed Her Son

Angry Mother Purchases Rawhide From Harness Shop When Boy Exhibits Marks of Punishment.

OXNARD, CAL., June 28.—Angered because Principal C. A. Marcey, of the Filmore Grammar School, inflicted corporal punishment on her small son, Mrs. E. M. Taylor horsewhipped him on the street of the town.

The boy exhibited the marks of punishment to his mother.

Mrs. Taylor went to a harness shop and purchased a blacksnake whip.

Concealing the weapon in a piece of paper she stole upon Principal Marcey as he was engaged in conversation on the street. Without warning she dealt him a blow and continued to apply the lash.

RUTGERS BESTOWS DEGREE ON GRADUATE OF '34, AGE 100

NEW BRUNSWICK, N. J., June 21. Among the honorary degress conferred by Rutgers College at its one hundred and forty-seventh annual commencement was that of doctor of laws upon the Rev. John Fryer Mesick, a graduate of Rutgers, class of 1834, the oldest living college graduate in the United States. To-day was his hundredth anniversary.

TROOPS TO MAKE CAVALRY RAID OF THE SHENANDOAH

Realistic Advance Next Month Into the Historic Valley May Mean New System.

WASHINGTON, June 28.—Troopers at Fort Myer have begun preparations for their 70-mile march into the Shenandoah Valley next month to participate in maneuvers expected to result in reorganization of the mounted forces of the army.

The Shenandoah Valley, where "Phil" Sheridan made his famous ride 50 years ago, has been chosen as the bloodless battle ground for the test. For two months this summer a full brigade of cavalry and a battery of horse artillery will maneuver and "fight" over the red roads, the green hills, and fields near Winchester.

The department has leased a tract of ground one mile broad and two miles long in the heart of the Shenandoah, 70 miles away, and orders were issued to the troops some time ago.

Oglethorpe Troopers on March.

Two regiments of the brigade, those from Fort Ethan Allen, Vt., and Fort Oglethorpe, Ga., must ride 700 dusty miles under a summer sun before they can reach the valley, and they must report July 20. The First Squadron from Fort Myer will have only 70 miles to go, and the horse battery from Fort Riley, Kans., will be sent by rail.

Secretary Garrison will be a frequent spectator. Major General Wood, chief of staff, United States Army, probably will spend much time there, and President Wilson may make the trip.

The necessity for a rehabilitation of the cavalry was disclosed when the general staff some time ago made ambitious plans for the reorganization of the army so as to prepare it for the defense of the country against attack by any great military power. This resulted in the sending to Europe last year of a board of six cavalry officers, who studied the German, Russian, Austro-Hungarian, French and English organizations.

Officers Study Abroad.

Four months were spent abroad by these officers, and since their return they have prepared plans for radical changes in the organization and use of cavalry of the American army.

The tests will take place under the direction of Colonel C. H. Murray, of the Twelfth Cavalry, as Brigadier General E. J. McClernand, the head of the cavalry board, is prohibited from exercising actual command by virtue of his retirement. General McClernand, however, with Lieutenant Colonels J. T. Dickmann and Fred S. Foltz, Major Jesse McI. Carter and Captain Frank Parker, all members of the board which studied the European systems, will be present.

Some of the practical questions to be worked out are:

How large a command can a captain handle successfully?

How many such units can a colonel handle to the best advantage under conditions approximating hostilities?

The new formation of the cavalry into double ranks also will be tried out on a large scale, a practical test by Captain Parker, of the Eleventh Cavalry, at Fort Huachuca, Ariz., with an experimental squadron having been pronounced a complete success by General H. L. Scott.

Seeks Kidd's Gold On Seer's Advice

Patron of Fortune Teller Leaves for West to Dig for Pirate's Buried Treasure.

OREGON CITY, OREG., June 28.—Declaring that he has received an inspiration from a gypsy fortuneteller which will lead him to discover the famous treasure of Captain Kidd, which has been sought for centuries, I. W. Rivers, a prominent Willamette rancher, will start from this city in about two weeks for the Oregon coast.

Rivers states that several years ago while he and his wife were visiting at the Oaks they consulted a fortuneteller, who told them that they would discover the treasure. She stated that it would be found in a cave in a rock which is a prominent feature of the coast scenery near Nestucca Beach.

Grandmother-in-law Sued for Alienation

Educator Declares Aged Woman Made His Married Life Unhappy and Finally Took Wife.

WARRENSBURG, MO., June 28.—George J. Peck, principal of one of the schools of Warrensburg, to-day filed a suit against Mrs. Narcissa Owings, the grandmother of Peck's wife, for $25,000 damages, alleging alienation of his wife's affections.

Peck alleges in his petition that during all his married life the grandmother has interfered in his domestic affairs, and that several months ago she induced his wife to leave him, taking their infant daughter, and that she has not since allowed him either to se or communicate with either wife or child.

Gets Her Goat Back; City Repays $1.50

Mrs. Mahoney Receives Formal Document Telling Her That Pet Was Illegally Impounded by Officers.

SAN FRANCISCO, June 28.—After voluminous correspondence between Dr. Frederick van Orden and Mayor Rolph and Chairman Jennings of the Finance Committee the committee yesterday solemnly agreed to return to Mrs. Mahoney, who lives near the county line, $1.50 paid by her to redeem "one certain goat illegally impounded, since the said goat was staked fast to the ground at the time the pound deputies illegally and unlawfully carried it off."



OUT-of-TOWN SOCIETY



Americus

AMERICUS, June 28.—Miss Louva Kelly, of Americus, and James E. Bittick, of St. Augustine, were married Thursday evening at the home of Mr. and Mrs. Roscoe Parker.

Mr. and Mrs. Bittick left for a honeymoon trip through Florida before they go to St. Augustine.

Mrs. Harper Erwin and Miss Mary Erwin, of Durham, N. C., are expected this week as guests of Mr. and Mrs. Arthur Rylander.

Mrs. James B. Fitzgerald, of Gainesville, is the guest of her sister, Mrs. E. L. Bell.

Miss Clara Hardin, of Chattanooga, is the guest of Miss Nettie Tarver.

Mrs. B. K. Armstrong, of Savannah, and Mrs. S. O. Kelly, of Birmingham, were guests the past week of Mrs. Roscoe Parker.

After a visit to Warm Springs as the guest of Miss May Burke, of Macon, Miss Mattie Lewis Dodson has returned home.

Mr. and Mrs. John Wooten, of Eastman, have returned home after a brief visit here as guests of Mr. and Mrs. George Turpin.

Miss Weylah Hill and Howall McAfee were married here at noon Tuesday.

Mr. and Mrs. McAfee left on the midday train for Atlanta.

Miss Mary Trimble, of St. Marys, is the guest of Miss Theodosia Mathis.

Misses Katherine Farler and Frances Haines, of Montgomery, are visiting Mrs. J. T. Cotney.

After an extended stay at the home of her parents in Midway, Ala., Mrs. Morris Ford has returned to Americus.

Misses Louise and Ruth Hamilton are visitors in Albany, the guests of friends there.

Mr. and Mrs. J. T. McLendon have had as their guest recently Mrs. William McLendon, of Fitzgerald.

Misses Arbie and Jennie Harrison have gone to Knoxville, Tenn.

Mrs. George M. Niles, Miss Florence Niles and George Niles, Jr., were guests for a day this week of Mr. and Mrs. C. O. Niles.

The Country Club house was the scene Tuesday evening of one of the most enjoyable and largely attended dances of the season.

Gainesville

GAINESVILLE, June 28.—Miss Pearl Agnes Allen was married to Howard Ashford, of Birmingham, Wednesday at the home of the bride's mother, Mrs. J. S. Allen.

Miss Ada Montine Harrison was married to Matthew Lamar Proctor Wednesday at the home of the grandfather of the bride, B. H. Bates, on Grove Street.

The ceremony was performed by Rev. T. R. Kendall, pastor of the First Methodist Church. After the ceremony Mr. and Mrs. Proctor left for Valdosta, where they will make their home.

Miss Florrie Carter entertained during the week at an informal 42 party in compliment to her guest, Miss Gladys Carter, of Westminster, S. C., and Miss Pearl Taylor, of Pineview, who is a guest of Mrs. A. C. McEver.

Mrs. C. A. Dozier gave an afternoon tea Tuesday as a compliment to Mrs. Kate Craig, of Dahlonega, who is visiting her sister, Mrs. W. A. Charters.

Mrs. John James Flynt, of Griffin, who is visiting her mother, Mrs. J. H. Banks, was hostess Wednesday morning at a sewing party in honor of Mrs. Chalmers Stowe, a recent bride.

Miss Gertrude Williams was hostess at a garden party for her house guest, Miss Eugenia Christian, of Elberton, the past week.

Miss Elizabeth Kimbrough has been visiting Miss Nelle Murphy in Atlanta.

Miss Marjorie Wilkes, of Atlanta, is visiting Mrs. J. H. Banks.

A hearts dice party given by Miss Annie Candler, a 6 o'clock dinner by Mr. and Mrs. George Ashford, a bridal dinner by Mr. and Mrs. Tom Lumsden and a linen shower by the members of the Broad Street Club were among the entertainments given in honor of Miss Pearl Allen.

Mr. and Mrs. W. A. Miller announce the marriage of their daughter, Miss Clara Mae Miller, and John Felker, of Atlanta, which took place last Sunday morning.

Mrs. H. N. Merck and children have returned from a visit to relatives at West Point.

Miss Marie Smith, of Dublin, is a guest this week of Mrs. J. G. Collins and Mrs. G. H. Prior.

Mrs. Addie Comer Latimer has returned to Washington after a visit to relatives here.

Mrs. W. I. Hobbs is visiting her sister, Mrs. W. M. Grogan, in Atlanta.

Mrs. J. C. Dorsey, of Marietta, is the guest of Mrs. C. C. Sanders.

Misses Helen and Dorothy Dean are guests of Miss Helen McLin and Miss Lila Kicklin in Rome.

Miss Sadie Robinson, who attended Yale commencement, is the guest of Miss Dorothy Demming at Weathersfield, Conn.

Waycross

WAYCROSS, June 28.—Much interest is felt here in the marriage Tuesday evening of Miss Agnes Scarborough, of Tifton, and Arthur Merrill Knight, Jr., of Waycross.

Miss Magdalena Izlar returned Thursday from a visit to Miss Honorine Hopkins in Thomasville.

Mrs. C. R. Hawk and daughter left Thursday night for Atlanta, where they will visit a few weeks. Before returning home they will visit relatives in Gainesville.

Mrs. Ophelia Harris left last night for her home in Columbia, S. C., after a visit to Mrs. E. A. Giles.

Mrs. Leon A. Wilson, Mrs. James Sinclair, accompanied by Mr. and Mrs. John Harllee Carmichael, of Savannah, will join the Waycross colony on St. Simons Island next week.

Miss Edmee Wells has returned from a visit to Brunswick.

Miss Jeanette Purdom, of Blackshear, was the guest of friends and relatives in Waycross this week.

Mrs. N. B. Rhoads has returned from a visit to Savannah.

Mrs. John W. Bennett, Miss Juanita Bennett and John W. Bennett, Jr., will return next week from St. Simons Island.

Mrs. Pauline Swain and Miss Louise Cooper are expected home next week from a visit to relatives in Washington.

Mrs. S. C. Houk, accompanied by her daughter, Miss Sarah Houk, expects to leave early in July for a visit to Atlanta and Calhoun.

Mrs. J. A. Wall, accompanied by Miss Marion Griffin, left Wednesday for Waynesville.

Mrs. A. C. Griffin and children left yesterday for Homerville.

Mr. and Mrs. G. L. Comer, Jr., of Oak Hill, Fla., were guests this week of Mr. and Mrs. T. J. Bailey.

Mr. and Mrs. H. W. Taylor have returned from Cordele.

Mr. and Mrs. R. H. Daniel have returned to Blackshear after a visit to Mr. and Mrs. John W. Adams.

Mrs. H. C. Clark, of Florida, is the guest of her mother, Mrs. A. E. Patterson.

Miss Cleo Strickland has as her guest Miss Grady Thigpen, of Sandersville.

Mrs. H. D. Watts and children leave next week for a visit to relatives in Americus.

Swainsboro

SWAINSBORO, June 28.—Misses Eileen and Willie Mae Cook, of Wesley, were the guests of Mrs H. R. Daniel Wednesday.

Miss Carrie Spence has returned from a visit to Brunswick.

Miss Jennie Dawson, of Dublin, is the guest of Mr. and Mrs. J. L. Carmichael.

Miss Pauline Brigham, who has been the guest of Miss Hazel Brigham for the past few weeks, has returned to Dublin.

Mrs. W. J. Hinson has returned from a few weeks' visit to relatives in Sandersville.

Mrs. Vereen has returned from Tennessee.

Miss Aretha Moore and R. L. Colson were married Wednesday. The ceremony was performed by the Rev. Mr. Dixon. The couple left for Hendersonville.

Miss Kate Fountain has returned from a visit to friends in Adrian.

Misses Nita and Clera Durden, of Graymont, have returned after a visit to Miss Lucile Rountree.

Miss Eula Mercer, of Metter, was the guest of the Misses Olliff for the week end.

Mrs. Baggott, of Uvalda, spent last week with her sister, Mrs. A. H. Brown.

Miss Claudia Forehand is visiting at Summit.

Miss Mona Brannan is home from Macon.

Mrs. H. M. Flanders is visiting in Augusta.

Miss Louise Wynn has returned from a visit to relatives at Cedar Crossing.

Miss Marie Joiner, of Midville, has returned after a visit with her sister, Mrs. J. C. Fulgham.

Miss Mattie Cheatham has returned from an extended trip to points in North Carolina and Tennessee.

Eastman

EASTMAN, June 28.—Misses Valeria and Marjorie McGee entertained Miss Lila Bohannon and her guests, Miss Dorothy Wilkins, of Jesup, and Miss Corrinne Robert, of Macon, with an auto ride Wednesday. The party then returned to the home of the hostesses, where a delicious buffet luncheon was served.

Miss Norris, of Sampson, Ala., and Miss Robie Jordan, of Hawkinsville, are the guests of Miss Mary Edwards for a few days.

Mrs. Valda Adams, of Cochran, was the guest of Mr. and Mrs. L. L. Adams during the past week.

Mrs. S. C. M. Thomas, of Dunnellon, Fla., and Miss Myra Stringfield, of Baxley, are the guests of Mr. and Mrs. C. B. Stringfield.

Mr. and Mrs. Ott Lee and Mrs. T. H. Sheffield were visitors to Macon during the past week.

Miss Lillian Fambro, of Boston, Ga., was the guest of Miss Rosa Waite during the past week.

Mrs. W. C. Session, of Brewton, is in the city visiting her sister, Mrs. W. P. Cobb, for a few days.

Miss Gladys Gentry, of Macon, is the guest of her uncle, O. A. Gentry.

Mrs. B. N. Bussey and Miss Ruth Curry, of Chauncey, were in attendance upon the Epworth League Conference last week.

Miss Mattie Armor, who has been spending the past few days with her sister, Mrs. D. D. Smith, left Saturday for St. Simons Island.

Miss Corinne Robert, of Macon, and Miss Dorothy Wilkins, of Macon, are the guests of Miss Lila Bohannon this week.

Miss Lila Bohannon entertained in honor of her guests, Misses Dorothy Wilkins, Gladys Gentry and Corinne Robert. After playing progressive forty-two they partook of a salad course.

Mrs. W. P. Harrell has had as her guests during the past week Mrs. E. R. Smith and Miss Sallie Pearl Smith, of Valdosta; Misses Emmie DeLamar, Lucile Mathers and Ruby Bohannon, of Hawkinsville.

Miss Pearl Cameron has returned from a visit to Cochran.

Miss Cleon Adams and guest, Miss Jennie Adams, of Sandersville, spent last Saturday with relatives in Cochran.

Miss Cleon Adams entertained the "Noisy Nine" Friday morning in honor of Miss Jennie Adams, of Sandersville. A salad course was enjoyed after the game.

Miss Julia Methvin has returned to her home in Garfield.

Miss Catharine Pennington is spending two weeks in Atlanta, Covington and other North Georgia cities.

Mrs. J. B. Murron and daughter, Miss Bessie; Mrs. Irvin Myers, Miss Marguerite and Master Tift Myers, of Tifton, were among the guests at the home of Mrs. E. H. Bacon this week.

Mesdames P. O. Campbell and R. Wynne were the guests of friends in Macon during the past week.

Mrs. W. E. Dunham, of Cochran, is the guest of Mrs. W. R. Hall.

Mrs. A. R. Colcord and children, of Atlanta, are spending a few days with Mrs. E. H. Bacon.

Milledgeville

MILLEDGEVILLE, June 28.—A crowd of boys will leave Monday for Lords Lake, where they will spend ten days. The boys will be under the care of Dr. D. W. Brannen.

The following are in the party: Kenneth Vaughan, Harold Day, James Roberts, James Day, Carlton Laurence, Louis Laurence, Ralph Moran, Hugh Brannen, Walter Brannen, Marion Gaertner, Louis Barnes, Louis Speer, Tom Binford, J. B. Cox, Julian Cox and Walter Myrick.

In compliment to Misses Martha Brown and Lucy Cone, of Hawkinsville, who are the guests of Miss Nettie Cone, a dance was given at the Elks' Hall Wednesday evening.

A wedding of much interest throughout the State was that of Miss Robbie Carter, of Gainesville, and Dr. William F. Tanner, of Milledgeville, which occurred at the home of the bride Wednesday morning.

The marriage of Miss Mary Elizabeth Granade and Reuben Thomas Shreve took place at the home of the bride's parents Wednesday evening.

Mr. and Mrs. Shreve left immediately after the ceremony for an Eastern trip.

A wedding of interest was that of Miss Bessie Simpson, formerly of Milledgeville, to Harry S. Cooper, of Savannah, which took place Saturday. Rev. T. L. Glenn, pastor of Grace Methodist Church, officiating. Mr. and Mrs. Cooper left immediately after the ceremony for New York.

Philips Pond has been converted into an ideal summer bathing place, and is affording much pleasure to the younger set. Several bathing parties have been given during the week.

Monday afternoon Mrs. George Reid and Mrs. Vaugh chaperoned a party.

Mrs. Minnie Draper is the guest of Mr. and Mrs. Warren Edwards.

Mrs. W. S. Myrick and son are visiting relatives at Forsyth.

Misses Ladye Green Mamie Vinson and Joe Moore have returned from Nashville.

Mrs. J. C. Grant is visiting relatives in Eatonton.

Miss Mary Lou Culver, of Culverton, is the guest of Mrs. J. E. Kidd.

Miss Mary Dimon is visiting friends in Logansville.

Covington

COVINGTON, June 28.—A pretty event of the week was the wedding of Miss Phena Lee Meadors and Glenn Barnett Carreker, of Jackson, which took place Wednesday afternoon.

Six little ribobn bearers, Misses Josephine Franklin, Esther Boorstein, Mildred Berry, Evelyn Cohen, Ethel Williams and Pauline Gaither, entered, carrying lighted tapers, and formed the aisle through which the bride entered. Rev. John G. Logan, pastor of the Methodist Church, performed the ceremony.

Among the out-of-town guests were Mr. and Mrs. M. C. Wright, Mrs. Verna Wright and children, Messrs. Whit Russell, Otis Ham, Tom Barnes, Victor Carmichael, Hugh Mallett, Add Nutt and Vanle Kimball, of Jackson; Miss Ouida Carreker, of Zebulon; Miss Nana Maye Richter, of Miami, Fla., and Miss Myra Brinkley, of Atlanta.

Mr. and Mrs. P. W. Godfrey, Mr. and Mrs. R. C. Guinn and Miss Eugenia Guinn have returned home after spending several days at Indian Springs.

Miss Nina Mae Richter, of Miami, Fla., was one of the out-of-town guests atteding the Meadors-Carreker wedding, which was a pretty event of Wednesday afternoon.

Mrs. E. G. Merck, of Griffin, who has been spending some time in the city with her parents, Mr. and Mrs. W. W. Clarke, returned home Sunday.

Mrs. C. A. Franklin, Mr. and Mrs. Harry K. Brooks, Miss Josephine Franklin and Mr. Rufus Franklin have returned home after a visit to Atlanta.

Miss Ione Irvine, of Birmingham, who has been the attractive guest of Mrs. James F. Rogers, spent several days last week with relatives in Atlanta.

Miss Frances Henderson entertained a number of friends Monday afternoon at a theater party in honor of her guest, Miss Susie Hunter, of Atlanta.

Mrs. Isaac Stanton entertained the members of the Dixie Sewing Club Thursday.

A beautiful event of the week was the afternoon tea at which Mrs. George D. Butler entertained a large number of friends Tuesday in honor of Mrs. Parks Anderson Henry and Miss Eleanor Henry, of Taylor, Texas.

Miss Clara Beele Adams entertained a few friends Saturday in honor of her guests, Miss Pansy Aiken, of Jefferson, and Miss Jamie Morgan, of Kirkwood.

Nashville

NASHVILLE, June 28.—Mrs. Henry Remington and Mrs. Falcon Brown entertained Wednesday afternoon in honor of Miss Allie Thomas, of Quitman.

Miss Katherine Remington presided at the punch bowl.

An interesting contest was held in which Miss Bertie Ferguson won the prize, a beautiful box of lavender-tinted stationery.

Those present were Misses Allie Thomas, Inez Snead, Opal Shepherd, Myrtle Snead, Lottie Alexander, Willie Mae Snead, Alma Tyson, Nettie Snead, Lucile Anderson, Jewell Giddens, Eva Moore and Bertie Ferguson.

Miss Vera Gary has returned from a visit to Adel.

Mrs. E. P. Remington, of Columbus, is visiting Mrs. Henry Remington this week.

Tallapoosa

TALLAPOOSA, June 28.—Mrs. Lloyd Meyers entertained at a bridge party Friday afternoon complimentary to Miss Margaret Bradley, the guest of Miss Mildred Thornton.

Miss Julia Thornton, who cut highest, won a beautiful pair of silk hose. The guest of honor was presented two hatpins.

Friday morning Mrs. P. W. Bonner was hostess at a porch party in honor of Miss Margaret Bradley. Progressive "vinko" was played. Miss Bradley won first prize, a copy of Henry VanDyke's "Story of the Other Wise Man," and Miss Margaret Davies won consolation prize, a bouquet of cut geraniums.

The Matrons' Sewing Club met on last Thursday afternoon with Mrs. Hogan. During the afternoon barbecued meat and stew, salad and ice courses were served.

Mrs. Harry Teubner was hostess at a "vinko" party on Wednesday afternoon.

Friday Mrs. Judson Murphy was hostess at a luncheon.

Miss Margaret Davies left for her home in Alabama Sunday after a visit to her sister, Mrs. M. P. Jackson.

West Point

WEST POINT, June 28.—Miss Martha Horsley was married to Mr. Nathan Lane Atkinson June 26 at the home of the bride's parents, Dr. and Mrs. J. S. Horsley, Sr.

Mrs. Frank Boland, of Atlanta, was matron of honor and only attendant, and the bride was given away by her father.

Quite a number of parties were given during the week in honor of Miss Horsley. The first in the series was a "Rook" party, given by the N. and N. Club, at the home of Mrs. Ferrell Tatum.

On Tuesday Miss Bessie Smith entertained three tables of bridge and on Wednesday morning Mrs. Jamee Hudmon entertained at Rook, after which a lovely hot luncheon was served.

Mrs. Oscie Smith and children, of Atlanta, are the guests of Miss Carrie Lou Griggs.

Miss Carrie Dawson, of Dublin, is the guest of the Misses Friesleben.

Sylvania

SYLVANIA, June 28.—The civic committee of the Woman's Culture Club has improved the public squares and cemetery. Hoeing away weeds and grass and keeping the rubbish removed is about all the improvements that can be made during the summer months, but this fall the club intends to work wonders in improving and beautifying the town in other ways.

Mrs. August Behn was the hostess of the club this week.

The following new members have been added to the club: Mrs. Joe Griner, Mrs. T. J. Black, Mrs. Maggie Newman, and Misses Nellie Davis, Gussie Burch, Nevada Johnson, Frances Ryan and Marie Chance.

Homerville

HOMERVILLE, June 28.—Miss Mattie Caughey Brewton, of Waycross, was married to Albert M. Lewis, of Carrabelle, Fla., at the home of the bride's sister, Mrs. George Malangthan Dame, at Homerville, Thursday.

The ceremony was performed by the bride's father, Rev. Henry Caughey Brewton, of Adrian.

Immediately after the ceremony Mr. and Mrs. Lewis left for their home in Carrabelle.

The out-of-town guests were Mrs. George Gregory, of Blackshear; Rev. and Mrs. H. C. Brewton and Miss Lucy Channon Brewton, of Adrian; Misses Fern Conner and Cleo Strickland, of Waycross, and Mr. Arva Osgood Brewton, of Atlanta.

Grantville

GRANTVILLE, June 28.—The reception at which Mrs. Bobo Banks and Mrs. E. B. Cotton entertained in compliment to Mrs. Joseph Bohannon, a recent bride, at the home of Mrs. Banks was the leading social event of the week.

Receiving with the hostesses were Mrs. Bohannon, Misses Sallie and Bessie Bohannon. Assisting Mrs. Banks and Mrs. Cotton were Mrs. George Snead, Mrs. Edwin Banks, Mrs. Irby White, Mrs. Brasch, Misses Maybelle Sewell, Arlena Bryant and Johnnie Lester.

About one hundred guests were invited to meet Mrs. Bohannon, among those from out of town were Mrs. T. P. Bullard, Mrs. D. B. Bullard, Mrs. Ben Roan, Misses Lucile Smith, Leta and Marion Arnold, of Palmetto; Miss Jessie Bohannon, of Newnan, and Mrs. Chester Farrington of Chillicothe, Texas.

Thomasville

THOMASVILLE, June 28.—Miss Honorine Hopkins, of this city, and James Royall Christian, of Savannah, were married Wednesday evening at the residence of the bride's mother, Mrs. J. G. Hopkins.

Rev. S. L. McCarty performed the ceremony.

The couples, as they entered, were Miss Helen Baker and Ernest Ayer, Miss Fraser Mitchell and Heyward Hopkins, Miss Ruth Williams of Macon and Milton Ellis of Savannah. Miss Magdalena Isler of Waycross and Will Hopkins, Miss Margaret Hashagen of New York and Will Watt, Miss Eleanor Hopkins and Nathan Ellis of Savannah. Miss Ocie Hopkins, sister of the bride, was maid of honor. The bride entered with her brother, James Hopkins, and was met by the bridegroom with his best man, Donald Stuart, of Savannah.

Among those in a camping party at the river this week are Misses Katherine Merrill, Mary Jerger, Marianne and Jessie Watt, Goodyn and Clifford Mitchell, Fraser Mitchell, Clara Neel, Tempe Cassady, Alice Parker, Ida Helen Mathews, Marion Spence, Caroline Higgins, Deborah McRae, Julia Jones of Savannah, Bessie Helms of Texas, Ellen McIntosh of Blackshear, Hattie Pottle of Milledgeville, Ruth Merritt of Marianna, Fla.; Mr. and Mrs. Charles Cooper, Mr. and Mrs. Fred Smith and others.

Monticello

MONTICELLO, June 28.—Master Herbert Cohen was the little host at a birthday party Tuesday afternoon at the home of his mother, Mrs. Sam Cohen.

The birthday cake, with its five candles, occupied the center. Mrs. Cohen was assisted by Mrs. Vina Robert, Mrs. L. S. Kelly and Miss Haddie Kelly.

Miss Eva Lane was the hostess at an entertainment Monday evening in honor of her guest, Miss Annie Kate Johnson, of Columbus.

Mrs. Arthur Faulkner served delicious punch. Progressive conversation furnished amusement during the evening.

Miss Elizabeth Ballard won the prize, a hand-painted picture. The guest prize was a companion water color.

Miss Lane was assisted by Mrs. Venitia Lane and Mrs. Arthur Faulkner in serving an ice course.

Jackson

JACKSON, June 28.—Miss Ruth Lamar was married to Dr. Harold Quigg Fletcher, of Chattanooga, Wednesday at the home of the bride's uncle and aunt, Mr. and Mrs. F. S. Etheridge.

The maid of honor, Miss Gertrude Jossey, of Americus, was first to enter, followed by the bridegroom and his best man, George Edward Mallett. The bride entered with her brother, Charles Wynn Lamar, of Americus.

Miss Margaret Rushton has returned to her home in Atlanta, after a visit with Miss Clio Carmichael.

G. B. Carreker, of Jackson, and Miss Phene Meadors, of Covington, were married at the home of the bride's parents in Covington. The ceremony was performed by Rev. J. E. Logan, of the Covington Methodist Church. Mr. and Mrs. Carreker are now at Tallulah Falls.

Among the Jackson people going over for the wedding were Mr. and Mrs. M. C. Wright, Mrs. Verna Wright, Annie Rosa, William and Mary Frances Wright, Mr. and Mrs. J. H. Carmichael, Misses Clio and Helen Carmichael, Miss Mattie Adams, Messrs. T. A. Nutt, Linton Hopkins, Slaton Carmichael, Willie Pitts Newton, Boyd McMichael and L. W. Russell.

Cartersville

CARTERSVILLE, June 28.—The wedding of Miss Lillie Harris and James Moore Greaves, of Atlanta, occurred at the Methodist Church Thursday evening. The ceremony was performed by Rev. J. H. Patton, of Marietta, uncle of the bride, assisted by Rev. W. T. Hunnicutt, pastor of the church.

The bridal party was composed of Miss Emily Davis, maid of honor, and Mrs. W. G. Ham, matron of honor. The maids were Misses Marion Mosely, of LaGrange; Nannie Burnside, of Thompson, Ga.; Rebecka Knight and Nannie Isick.

Rockwell Johnson, of Atlanta, was best man, and the groomsmen were James McNally, James Scott, Reid Whitaker and John Brice, of Atlanta.

The flower girls were Misses Charlotte Flemister and Frances Weems. The ushers were the three brothers of the bridegroom, Levi Reeves, of Cartersville; H. T. Reeves, of Chattanooga; A. G. Reeves, of Selma, Ala., and W. J. Ham.

One of the affairs given for Miss Lillie Harris the past week was the handkerchief shower at which Miss Emily Davis entertained.

Mrs. Buford Green on Tuesday evening entertained at a hearts-dice party for Miss Harris. Only the bridal party was invited.

Wednesday evening Mrs. Robert Renfroe and Mrs. W. J. Ham gave a reception after the rehearsal at the church for the bridal party.

Lieutenant Conyers Fite, Mrs. Fite and Conyers Fite, Jr., of Washington, D. C., are the guests of Judge and Mrs. A. W. Fite.

Mrs. G. H. Aubrey leaves Monday for Montreal to spend the summer with Mr. and Mrs. Sherman Granger.

Tifton

TIFTON, June 28.—A wedding of interest in Tifton was that of Miss Agnes Scarborough and A. M. Knight, Jr., of Waycross, at the home of the bride's parents, Mr. and Mrs. H. H. Scarborough, Tuesday evening. Rev. C. H. B. Turner performed the ceremony.

Mr. Knight and bride left Tuesday night by way of Atlanta for New York and Canada.

Miss Mellona Scarboro returned Friday from a visit to relatives in Troy, Ala. She was accompanied home by her cousin, Miss Adelaide Murphree.

Mrs. J. B. Smith entertained in honor of her sister, Mrs. H. H. Adams, at the meeting of the Bridge Club Thursday afternoon. The visitors were Mrs. J. S. Taylor, Mrs. Fleetwood and Col. R. D. Smith.

Cordele

CORDELE, June 28.—Mrs. Homer Wheeler entertained at rook Tuesday.

Miss Mamie Sue Harris entertained Tuesday afternoon.

The Philathea and Baraca classes of the Methodist Church met at the home of Judge and Mrs. U. V. Whipple Thursday evening.

Mrs. T. J. Durrett, Misses Evelyn Hill, Evelyn Robuck, Mary Parker, Cora Lou Solomon, Marguerite Durrett, Lucile Ingram and Lisetta Kyle were delegates from Cordele to the B. Y. P. U. convention in Macon.

Mrs. D. Holmes and little daughter, Dorothy, are the guests of Mrs. James Watt at Thomasville.

Colonel and Mrs. J. Gordon Jones will leave in a few days for an extended trip to New York. They will go to Jacksonville, where they will be joined by Mrs. L. Moore, taking a steamer from that city.

Miss Beulah Bivins is being entertained at the home of Miss Mary Hawkins in Americus.

Harlem

HARLEM, June 28.—Mrs. James O. Greene, of Augusta, is visiting A. T. Verdery.

Mr. and Mrs. C. W. Connell, after spending a few days in Harlem, have returned to their home in Augusta.

Mrs. Ruth Harper has been spending several days with her brother, H. B. Clary, at Culverton.

Mr. and Mrs. Harry Hatcher, of Birmingham, are in Harlem.

Mrs. Fannie Brooks, of Augusta, has been a pleasant visitor to relatives in Harlem the past week.

Mr. and Mrs. Fred Bailey, of Atlanta, are visiting relatives in Harlem.

$40,000.00 WORTH OF LOTS SOLD IN ANSLEY PARK ANNEX LAST WEEK

We have a few more of these lots which we have decided to sell at prices from $800.00 up, on terms of $10.00 down and $10.00 per month.

These lots are beautifully located adjoining the Ansley Park Golf Links and with the Boulevard on the East and Flagler Avenue extending through the center of the property. They are destined to double in value within a short time, and people are taking advantage of this opportunity to buy these high class lots on exceedingly easy terms. Don't fail to get one before they are all gone.

EDWIN P. ANSLEY

IVY 1600 **Realty Trust Building**

SAVANNAH AND SOUTHERN GEORGIA NEWS

OPPOSITION TO COMMISSION FOR WAYCROSS

Charter Changes, However, Will Be Sought for Metropolis of South Georgia.

WAYCROSS, June 28.—Determined opposition has developed here to any change in the present form of city government that leans toward commission government. The revision of the charter is favored partially because it is recognized that some changes must be made, but when there is any talk of getting an all-time Mayor or giving any one man a lot of power right there kicks begin to appear.

The proposition to get a charter that would give Waycross a combination commission-aldermanic form of government will hardly be approved, although an election may be held to find out just what the majority of people here want.

It is thought that the only changes that will be finally approved will be the creation of a Recorder's Court, the changing in the time for the city election from January to December, and a provision calling for the expenditure of a fixed sum annually in permanent improvements, as well as an increased appropriation for city schools.

The bill calling for these changes will be submitted to an open meeting at the Board of Trade next week by a charter committee of thirty. However, if City Council at Tuesday night's meeting calls an election to pass on the commission government plan it is probable that no bill will be perfected until after the election is held.

At War on Minors Playing Billiards

Cordele Police Chief Probing Alleged Violations of New City Ordinance.

CORDELE, June 28.—Chief Sumner, of the Cordele police force, has begun a thorough probe into the alleged violation of an ordinance recently passed by the City Council regulating pool and billiard parlors. The officer has been informed that notwithstanding the ordinance making it unlawful, the persons in charge of such places have been allowing minors not only to enter their parlors, but to engage in games there without the written permission of their parents.

Visiting these parlors, the Police Chief demanded the managers produce all permissions from parents they had received since the ordinance was passed. It developed that several boys, who, it is claimed, have participated in such games, had not secured permission from their parents. The law makes the managers responsible.

Cordele Citizens Fight School Site

Secure Temporary Injunction Against Bond Commission to Prevent Purchase of Property.

CORDELE, June 28.—Citizens of Northern Heights have risen up to war upon the Bond Commission of Cordele in opposition to the site purchased for a ward school for that section of the city.

Injunction proceedings have been filed against the commissioners and also against parties owning the site, preventing them from making over deeds to the commission. Judge W. F. George, of the Superior Court, has granted temporary restraining orders.

The officials claim that they have already given checks for $2,500 for the property, in which case, claim the citizens, they are personally responsible, no deeds having been given. It is alleged that desirable sites have been offered at much less cost and that politics has governed the commission's actions.

Fined $50 Because He Left Blinds Open

Cordele Man Arrested When Women Neighbors Object to Public Disrobing.

CORDELE, June 28.—On the accusation of several prominent women who lived near his boarding place that C. W. Fuller, a well-known traveling man, threw open the blinds to the windows of his room and completely disrobed in view of the public, he has been placed under arrest.

When arraigned before Mayor Harder on the charge of disorderly conduct, Fuller pleaded guilty, a fine of $50 being imposed upon him. However, Fuller asserted that he neglected to close the blinds when he began to undress, and that he had no intention whatever of offending his neighbors.

THOMASVILLE'S MAYOR AFTER AUTO SPEEDERS

THOMASVILLE, June 28.—Mayor Roscoe Luke is after owners of automobiles who fail to observe the speed law regulations, and he is determined that it shall be enforced to the letter or the owners will have to pay fines of $25.

Twelve miles an hour is the limit of speed permitted upon the main streets of the city, with six miles the limit in turning corners.

'Wild Bill' Clark to Run Waycross Team

Former Columbia Sally League Manager Slated to Direct Empire Organization.

WAYCROSS, June 28.—That "Wild Bill" Clark will be made manager of the Waycross team of the Empire League next week is reported here to-day. He was at one time manager for the Columbia South Atlantic team, and is regarded as a very capable man. There has been much dissatisfaction here since the change in managers two weeks ago, fans feeling that they were not getting what they were entitled to.

With the second half of the Empire season opening Monday, Waycross wants to start off in the very best shape possible, and it is believed with "Wild Bill" at the helm the pennant winner in the Empire will have to get around Waycross. Hawkins, formerly of Jacksonville, is now manager.

Watermelons From Georgia Going North

Hundreds of Carloads Being Shipped From Southern Part of State.

THOMASVILLE, June 28.—The Georgia watermelon has the right of way in this section just now. Hundreds of carloads of this luscious product of South Georgia have been rushed to the markets in the North and West this week to satisfy the yearnings of residents of those sections.

The melon crop of South Florida is said to be short this season, which accounts for the fact that such good prices have been received by the shippers from this section.

The watermelon plays a prominent part in the celebration of the "Glorious Fourth," also, and the supply from the South this year will be of the best, as seldom have the melons been finer or sweeter.

BITTEN BY PET DOG; FEARS HYDROPHOBIA

WAYCROSS, June 28.—After having been bitten on the foot by a pet dog, Mrs. J. C. Robertson, formerly of Macon, has gone to Atlanta for Pasteur treatment, because the pet, when killed, showed signs of hydrophobia. The wound inflicted on Mrs. Robertson was slight and no ill effects are anticipated. She is the fourth white person that has been bitten by a mad dog here in recent months. More than a dozen negroes have been bitten, two with fatal results.

MORE MAIL CARRIERS FOR WAYCROSS JULY 1

WAYCROSS, June 28.—Notice has been received here that the additional city mail carriers requested for Waycross have been authorized and will be put to work July 1. Postmaster Murphy has announced that the business districts of the city will be given an extra delivery.

$10,000 AMUSEMENT PARK TO BE BUILT IN WAYCROSS

WAYCROSS, June 28.—Contracts were signed to-day for a five-year lease of Winona Park, just on the edge of Waycross, to be used as an amusement resort. It is planned to spend $10,000 in making improvements and adding amusements.

The street railway proposes to inaugurate a better schedule for the park by the time the improvements are made.

The Lambdin Sisters

Miss Beatrice and Miss Sophie May, the beautiful and accomplished daughters of Mr. and Mrs. William Wallace Lambdin, of Waycross. Mr. and Mrs. Lambdin formerly resided in Barnesville and Atlanta.



Thomasville After Empire League Flag

Second Half of Season Opens Monday With Brunswick—Fans Support Team.

THOMASVILLE, June 28.—The second half of the Empire State League season opens here Monday afternoon with Brunswick, and there will be a big crowd out to see the game. Thomasville goes into the second half with the determination to win, and with the great improvement made of late in the team everybody here is banking largely upon coming out with the pennant this time. The boys are playing fine ball now and the team is being strengthened.

Nowhere in the league has better support been given than here, and, win or lose, everybody goes to the games. Even when the bad losing streak struck the team for a while the fans stood by it and feel now that they are being repaid for their confidence.

GEORGIA MELON PRICES DROP $100 A CAR IN EAST

VALDOSTA, June 28.—The melon and cantaloupe growers of Lowndes County will get from $75,000 to $100,000 for the 1913 crop despite the slump in the market to-day. Reports from New York to-day indicate that prices are off about $100 a car for watermelons. This will give the local growers from $75 to $150 a car. The prices have ranged from $150 to $250.

Shipments from here have been unprecedented. The cantaloupe men have received from $500 to $1,000 a car for their cantaloupes, but cantaloupe prices have also slumped to-day.

GEORGIA WATERMELONS ON SAVANNAH'S MARKET

SAVANNAH, June 28.—Several carloads of Georgia watermelons have appeared on the Savannah market. These melons, the first of the season, came in over the Brinson Railroad. They were raised by C. E. Kassler, of Blanford and K. I. Helmy, of Coldbrook. The melons were of good quality and the demand was brisk.

COURTS DEATH TO ESCAPE LYNCHING

Slayer of Albany Policeman Shot by Officer While Trying to Break Away.

ALBANY, June 28.—John Land, who killed Policeman E. P. Harris here Thursday and who was himself slain after being arrested yesterday, virtually committed suicide to escape lynching, according to Dr. W. L. Davis, County Physician, who to-day told an eyewitness story of Land's death.

Land was shot by Assistant Chief Conaghan as he attacked Robert Palmer and Boyd Barber in a desperate effort to escape, after having been captured at Walters' Crossing, near here. Dr. Davis was in the automobile in which Land was being conveyed and attempted to grab him as Conaghan fired.

It is doubtful if Land would have reached Albany alive, had he peaceably submitted, according to the physician, who said:

"By the time we started with Land there were four automobiles at Walters' Crossing, all loaded down with men, and other automobiles kept coming. Things looked squally. We understood that there was little chance of getting the man to town alive, as we knew almost to a certainty that arrangements were all perfected to take the prisoner from us, if possible, and hang him. I understood that the very tree, even the limb, had been selected by the crowd for the hanging. Automobiles loaded with men were constantly being met by us until there were something like twenty of them, all loaded as full as they would hold."

Land killed Policeman Harris when the officer attempted to arrest him at the instance of Conductor Morrow, of the Atlantic Coast Line, on whose train he came to Albany from Ty Ty. He was an escaped murderer.

EMPIRE LEAGUE HEAD REFUTES "INTERVIEW"

WAYCROSS, June 28.—Oscar Groover, president of the Empire League, denies that he gave out in Valdosta an interview that Waycross had thrown to Cordele the three games played there this week. He declares that the purported interview was in print before he knew anything of it, and that he saw no newspaper representative to discuss the alleged charge in Valdosta.

CHECK PASSER RETURNS TO WAYCROSS MONDAY

WAYCROSS, June 28.—Sheriff D. W. Pittman is expected to return to Waycross Monday with Frank Rodgers, a young white man who surrendered to the New Orleans police Thursday and asked that he be sent back here for trial. Rodgers secured $77.50 on three checks drawn on a local concern.

SLOT MACHINE OPERATORS MUST FACE HIGHER COURT

SAVANNAH, June 28.—E. A. and J. H. Fadenhoop, given a hearing in police court for keeping slot machines in their places of business for the hazarding of money in direct violation of the State law, were remanded to the City Court by Recorder John Schwarz.

SAVANNAH BARS COSTLY GOWNS FOR GRADUATES

High School Girls Receive Diplomas, Wearing Frocks Averaging Outlay of $6 to $7.

SAVANNAH, June 28.—Opening with class exercises Monday afternoon, the closing ceremonies of the Savannah High School extended through the week, ending Friday night with commencement.

The features of the class-day program were the class history, prophecy, poem and play, the latter being an unique musical comedy presented by the graduates.

The interest of the male pupils centered in the debate Wednesday morning at the high school between the Mercer and Jackson Societies, the rival literary organizations. The subject was, "Resolved, That the term of the President of the United States should be limited to six years and that he shall be ineligible for re-election." Mercer Society, represented by Arthur Allen and Alex Fawcett, who took the affirmative, won the decision. Jackson Society was represented by Ernest Rogers and Arthur Rosenthal. In the declamation contest the result was reversed, Jackson taking the honors. Rev. W. Moore Scott, pastor of the First Presbyterian Church; Rev. W. L. Pickard, pastor of the First Baptist Church, and Rev. J. M. Glenn, pastor of Grace Methodist Church, were the judges for both contests.

Manual Training Exhibit.

A great many relatives and friends of the students on Wednesday attended the exhibit of work done by the pupils in the manual training drawing and domestic science departments. Many useful articles made in the manual training department were shown, among them being a morris chair, a rowboat, an elaborately constructed writing desk and a motorboat, the latter being the work of two members of the senior class. The drawing exhibit was also extensive, among the collection being free-hand drawings by the girl pupils.

On Thursday morning the Junior Arnold Literary Society composed of girls of the third and fourth grades, held its regular monthly meeting in the girls' study hall. The program consisted of recitations, essays and dialogues.

Graduating Exercises.

The graduation exercises took place Friday evening at the Savannah Theater. The Auditorium was open to the public and was filled to overflowing with the friends of the graduates and the general public. Sydney Lee, the honor graduate, delivered the valedictory. Judge Samuel B. Adams, president of the Board of Education, addressed the graduates and delivered the diplomas. The exercises were under the direction of Professor B. F. Pickett, principal of the high school.

Simple and inexpensive, but constituting the very last word in dainty tastefulness, the frocks worn by the girl members of the senior class were in distinct contrast to the expensive display of gowns presented last year.

Ban on Costly Gowns.

Acting upon the suggestion of Professor Pickett, the Board of Education had placed a ban on extravagant gowns, and the consequence was that the highest priced dress which was worn represented a total outlay, including all trimmings and the cost of making, only $12. Last year there was one graduation gown which cost $100. Every girl in the class was required to furnish Professor Pickett with an itemized statement of the cost of her commencement frock, together with a sample of the cloth from which it was made. The average price of the gowns worn was between $6 and $7. The lowest priced dress cost $3.85. This dress was made at the home of the girl who wore it. The dresses were all of muslin, tulle, lawn, mull, linen and other light summer fabrics entirely appropriate to the occasion, but which called for the expenditure of very little money.

VALDOSTA BANK NAMED AS FEDERAL DEPOSITORY

VALDOSTA, June 28.—Under recent ruling of the Treasury Department to distribute $10,000,000 Government funds among the national banks, the First National Bank of this city was selected as one of these depositories. This means that all Government funds arising in this territory will be deposited here and the Treasury Department will check against them from time to time.

SPECIAL ELECTION FOR NEW SHERIFF NECESSARY

SAVANNAH, June 28.—A Sheriff for Chatham County can not be elected at the same time the election for United States Senator is held. Senator Bacon's election is to be held July 15. It had been expected the date would be about a month later. The County Commissioners have ordered an election for Sheriff, but they are required by law to give twenty days' notice, and the time is too short for that to be done between now and July 15.

LYNCHING PROBE IN AMERICUS TO START MONDAY

Sumter Grand Jury to Investigate Affair—Chief Barrow Dies of Wound.

AMERICUS, June 28.—Interest is intense in the special session of Sumter Superior Court, which will convene here Monday morning at 9 o'clock to investigate the recent lynching of Will Redding, the negro who fatally wounded Chief of Police W. C. Barrow last Saturday night. The people of Americus and Sumter County are eager to know what efforts the Grand Jury will make to investigate the affair and to prosecute the members of the mob.

It is generally recognized that the Grand Jury, which is the same one that served at the recent spring term of the court, is a fearless body, as the indictments returned at that session showed.

In anticipation of the action of the Grand Jury talk concerning the lynching has appreciably diminished. Many who talked freely last Sunday when they thought there would be no Grand Jury investigation have since closed up like clams. Indications are that the investigation may disclose sensational revelations relative to the prominent people who took part in it unless the witnesses summoned fail to tell what they know.

Chief Barrow died at his home here last night at 11 o'clock, after having made a brave fight for life since he was shot down with his own revolver by Redding. The funeral took place this afternoon at 4 o'clock at Oak Grove Cemetery, being attended by one of the largest crowds that has ever witnessed a funeral here. The Masonic ritual was read, Chief Barrow having been a prominent member of that order, and also of the Odd Fellows.

Chief Barrow took a turn for the worse yesterday morning and it became apparent that unless a pronounced rally was made death must follow within a day. His wife, Mrs. Rebecca Barrow, and a number of other relatives were at his bedside.

Meat Inspections in Savannah To Be Rigid

Butchers Promise to Co-operate With City Health Authorities in Enforcing Ordinance.

SAVANNAH, June 27.—An ordinance is to be prepared by the health committee of City Council, providing for a more rigid inspection of meat in Savannah. J. W. Daniel, chairman of the health committee, has made this promise to twenty-five butchers and meat dealers, who met in response to his invitation.

The meeting was called to discuss the situation whereby the people of Savannah can get more protection along this line. All agreed that a stricter regulation of the meat business is needed and the most of them pledged their hearty co-operation in an effort to bring about the desired reform.

It was asserted that cows killed on railroads are frequently brought to Savannah and sold as fresh meat.

WAYCROSS POSTOFFICE TO BE READY AUGUST 1

WAYCROSS, June 28.—Contractors who have charge of work on the new Government building here announced to-day that the postoffice will be ready for occupancy not later than August 1. All material is here to complete the structure and a force of men will be kept busy rushing unfinished parts to an early completion.

For social news see Society Section and Page 4 of the News Section.

Gives Quick Home Cure For Corns, Callouses And All Foot Troubles.

This information will be welcomed by the thousands of victims of daily foot torture. Don't waste time. Get it at once. No matter how many patent medicines you have tried in vain this treatment, which was formerly known only to doctors, will do the work. Dissolve two tablespoonfuls of Calocide compound in a basin of warm water. Soak the feet in this for full fifteen minutes, gently rubbing the sore part. The effects are marvelous. All pain goes instantly and the feet feel simply delightful. Corns and callouses can be peeled right off; bunions, aching feet, sweaty smelling feet get immediate relief. Use this treatment a week and your foot troubles will be a thing of the past. Calocide works through the pores and removes the cause. Get a twenty-five-cent box from any druggist.



Uni-Lac

THE HOME BEAUTIFIER

A varnish stain that brightens old furniture and all interior wood like new. Made in 24 Shades, Stains and Varnishes in one application.

For sale by United Paint and Supply Co., 17 S. Forsyth, Atlanta; East Point Hardware Co., East Point; L. H. Warlick, College Park; General Sales Agency, Atlanta.

Phone Main 1487 for paints and painters. "The right paint for each purpose at the right price."

Write for Agency for Your Town.

A Paint for Every purpose at Our New Store. Write for Color Card and Prices.

UNITED PAINT & SUPPLY CO. ATLANTA, GA.

Trustee Is Named By Quitman Mills

Internal Dissension Said to Have Caused Failure of Atlantic and Gulf Concern.

VALDOSTA, June 28.—The first meeting of creditors of the Atlantic and Gulf Mills was held this afternoon before Referee in Bankruptcy J. F. McCrackin. A number of the creditors from Quitman were present. The mill was organized by the late Frank which manufactured products from sea island cotton and did a very profitable business until internal dissensions arose between stockholders and manager. Lack of co-operation among the owners of the property injured its credit and is said to be responsible for it being placed in bankruptcy.

At the meeting to-day Lane Young, of Quitman, was appointed trustee to dispose of the property. Liabilities are put down at $117,000, while assets are approximately $325,000. The mill was roganized by the late Frank Spain and members of his family are among the large stockholders and creditors.

Indian Girl Grieves For Dead Affinity

Annie Oceola Swallows Poison at Annie Osceola Swallows Poison at Her Life.

SAVANNAH, June 28.—Grief-stricken over the death of the man with whom she was infatuated, Annie Osceola, known also as Annie Winona, an Indian girl, is at the point of death in a local hospital from the effects of permanganate of potassium, taken with suicidal intent. The woman was found stretched on the floor of her room in a semi-conscious condition.

While waiting for assistance, officers and the girl's friends tried to give her temporary relief. Repeated attempts were made to give her water, but each time she crushed the glass between her teeth. The drug had horribly burned her mouth and throat and she was unable to swallow.

The woman had grieved constantly since the drowning of John Matthews, a chauffeur, in the Ogeechee River, a month ago, when a party of men and women were sucked into a whirlpool.

Preserve Your Charms

Don't Let Your Hair Grow Gray

BEAUTIFUL hair makes a beautiful woman, and faded or gray hair is an indication of old age irrespective of years.

If your hair is faded and turning gray, restore it to its original color and youthful beauty with



Robinnaire Hair Dye

It is not a common dye to bleach or change the natural color of the hair. It is a scientific and successful color restorer and will bring back the original color to faded or gray hair, and make it lustrous and beautiful again. Quickly and easily applied, and as it does not stain the scalp nor make hair sticky, no one can detect it. For a quarter century thousands of women, and men, too, have been using it with best results.

Prepared for light, medium and dark brown and black hair, and for sale at druggists and toilet goods departments; 75c. If you can not procure it, sent by parcel post, 83c.

Send us the name and address of your druggist with your order and we will send you FREE samples of the world-renowned Robinnaire Face Powder and Cold Cream of Roses.

Jacobs' Pharmacy Co.

Atlanta, Ga.

AMERICAN FLAG OFFER

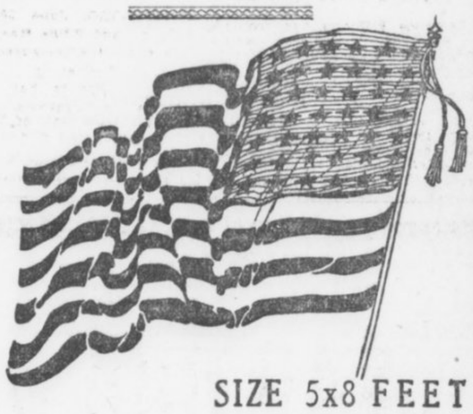

SIZE 5x8 FEET

Valued at Five Dollars

FOR 90 CENTS

This beautiful American Flag, the very latest, with 48 stars, made of fine bunting.

COUPON.

THIS COUPON and 90c entitles the holder to an American Flag, 5 feet by 8 feet, when presented at our offices,

HEARST'S SUNDAY AMERICAN

THE ATLANTA GEORGIAN

20 EAST ALABAMA ST. 35 PEACHTREE ST.

Flags will be mailed at an additional charge of 10c for postage.

HEARST'S SUNDAY AMERICAN

And

THE ATLANTA GEORGIAN

20 East Alabama Street. 35 Peachtree Street.

ATLANTA, GA.

BRILLIANT BATTLE SURE IN FRANK TRIAL IN CLASH OF HOOPER AND ARNOLD

Order Has at Last Been Rested and Indications Are That Struggle of Attorneys Will Be Waged in the Most Ethical Manner.

By AN OLD POLICE REPORTER.

As deplorable as the Phagan case is, in all its melancholy details, it already is evident enough that there will come of it eventually much that the community may be thankful for.

In the first place, Atlanta and Georgia, and incidentally the entire South, will have learned a good lesson in law and order, justice and fair play, and to that extent may be the better prepared for the next case of the kind that comes to their attention.

In the second place, there will be in the future no such wretched bungling and frenzied appeal in and from police headquarters, as for a time marked the Phagan case unique among its kind.

It looks now as if the decks have been pretty well cleared for action and that Leo Frank's trial may be expected to proceed in dignity and order, and that in its final analysis the truth of Mary Phagan's murder may be established, at least to the extent of Frank's real or suspected participation therein.

If Frank should be convicted, that would mean the subsequent indictment and conviction of the negro Conley, as an accessory after the fact.

Conley Indictment May Follow.

If Frank should be found not guilty, that would mean the indictment of Conley, as principal to the murder, in all human probability.

It evidently is the purpose of the State to hold Conley free of indictment, pending the disposition of the charges against Frank. His status as a material witness depends much upon this, of course.

There always is a chance, however, that a Grand Jury may take up a thing of this sort of its own motion, and to that extent there remains the possibility of prior indictment hanging over Conley.

It seems more likely, however, that the case will go to trial about as it shapes up now.

I do not incline to think the State really has any further sensational or particularly effective thing up its sleeve. Neither do I think the defense has.

There may be, on both sides, bits of corroborated evidence or evidence to offset this, that, or the other to come, but in the main I think the public is in possession of all the essential facts in the Phagan case to date.

The public must remember, however, that not all the things it has read in the newspapers, not yet one-half the things, ever will go before the jury trying Leo Frank as competent evidence.

And it is upon the COMPETENT evidence alone that the court will permit Leo Frank to be judged.

For instance, nothing that Mrs. Frank has said in the public prints will go before the jury. A wife is estopped in law from testifying either for or against her husband.

Fomby Woman Rejected.

The Fomby woman already has been rejected as a possible witness against Frank. Her story admittedly is too preposterous even for the State to bother with it further.

How much of Conley's story the jury will hear is entirely problematical.

He will be warned that he need not testify to anything calculated to incriminate himself, and even if he elects to disregard this warning there is much in his statement that likely will go down and out as incompetent or irrelevant.

The ponderous assurances of Frank's guilt, so frequently thundered from police headquarters by Detective Lanford, will, so far as the jury is concerned, not be there. Detective Lanford will not be on the jury—and his opinion as to the innocence or guilt of Frank will not be immediately valuable, therefore.

Frank's own statement, it must be rembered, will be delivered to the jury, not under oath.

The jury will be instructed by the court that it may accept the defendant's statement as the truth in its entirety, and to the exclusion of ALL the sworn testimony, if it sees fit; or it may accept it in part and reject it in part; or it may reject the statement as a whole.

The jury, and the jury ALONE, will be the judge of the facts.

The law—the impersonal law—that the jury will be required to apply to those facts it will get from the court.

It looks, then, as if the Phagan case, getting down to brass tacks, will revolve finally about three persons:

Leo Frank, the defendant; Solicitor Dorsey and Attorney Frank Hooper, representing the State; Luther Z. Rosser and Reuben Arnold, representing the defendant; the judge, the jury and a dozen or so competent and material witnesses.

Order at Last Comes.

So, at last, has order been brought out of chaos, after weeks and weeks of hysteria, stuff and nonsense, passion and prejudice, facts and near-facts, truth and lies, impatience and intolerance—all jumbled into about the worst mess I ever undertook, in my way, to analyze and unravel, in seeking the truth!

Leo Frank will receive a fair trial, and the written and recorded verdict, whatever it may be, will be accepted generally as the truth.

If the jury agrees that Frank is guilty, that verdict will be taken to be a just one. Nothing short of the most sensational and revolutionary new evidence likely would serve to re-establish his good name, once he is convicted in the Superior Court.

On the other hand, if the jury shall agree that Frank is not guilty, I think he will be taken back into the friendly and fair-minded good will of the people of Atlanta, a free and untarnished man, and there likely will come a revulsion of popular feeling in his behalf, that will go far toward offsetting and reconciling him to the horrible ordeal he passed through.

The approaching trial likely will be one of the greatest legal battles ever fought in Georgia.

On the one hand—that of the State—Hugh Dorsey, the Solicitor General, has done the drudgery, and Frank Hooper is to handle the picturesque. Hooper likely will figure much more in the public eye hereafter than Dorsey will, for it will be Hooper's business to paint the rainbow, snatch the stars from the heavens, and open the floodgates of tears—if he can!

On the other hand—that of the defense—Luther Z. Rosser has done the drudgery, and Reuben Arnold will have the delicate task of leading the jury along the primrose path that leads to Frank's acquittal.

All Have Big Reputations.

All of these men are great lawyers, with reputations to sustain, and each one may be depended upon to act a part entirely in keeping with the honorable profession of the law. I do not believe there is sufficient money in Atlanta to secure the services of any one of these men in an unworthy undertaking.

Each one of these men may be depended upon to do his best by his client, and as each one is of the quality I note, a fair trial seems assured.

It is a happy and a consoling circumstance that the trial of Leo Frank is to be presided over by an upright and just judge, argued by upright and honorable attorneys, and a verdict written by twelve "good men and true," as the law—the LAW, in all its majesty—directs!

While by no means as spectacular a thing to say as something else might be, it is a matter of deep and abiding significance that Leo Frank, with his life, his good name, and all that he holds most dear at stake, is assured of a fair trial and a just verdict, notwithstanding all the frenzied and sinister detail of irrelevant and incoherent "testimony" and "evidence" set forth here and there, as time has run on since Mary Phagan was slain.

Victory for Society.

In the trial of Leo Frank THE SUPREMACY OF THE LAW will be vindicated beyond carping or cavil—and therein the most tremendous victory to society will be achieved.

Frank Hooper is one of the most experienced prosecuting attorneys in the State. He has served as Solicitor General on one of the most important circuits in Georgia, and his career thereon was entirely to his credit.

He is suave, incisive, deliberate, calm in action and eagle-eyed in seeing a point that may be turned to his client's advantage.

In summing up the case of the State against Leo Frank, Hooper will be at his best. He is a master in presenting his case to the jury for its consideration. I understand he is to be associated soon with Judge Arthur Powell and John D. Little, in Atlanta, in the practice of law. They will make a great team. Hooper is an attorney of the same class and caliber as Powell and Little.

But there to combat the best efforts that Hooper may put forth will stand that remarkable lawyer, Reuben Arnold.

Whatever qualms Frank may feel when he thinks of Hooper, doubtless they are relieved in large measure when he turns his thoughts to Arnold.

Reuben Arnold is a lawyer of constant surprises. Age can not wither him nor custom stale his infinite variety. Frank's case will be presented to the jury as few men could present it, when Arnold undertakes the work.

Convinced of Innocence.

Arnold says he never entered the case until he had convinced himself of Frank's innocence, and I quite believe he speaks the truth. I do not think there is the shadow of doubt either in Arnold's or Rosser's mind that Frank is entirely guiltless of the killing of Mary Phagan.

That Hooper may have some doubts as to the full strength of the State's case against Frank seems likely, for soon after entering the case he said this:

I have not been employed in the case to prosecute Leo M. Frank, but to help find and convict the murderer of Mary Phagan. If the trial proves we are wrong, we will begin work on another angle. We have but one object and idea. It is that justice and the law be vindicated. We are, however, convinced we have a strong case against the accused.

Now, I do not think a manlier thing has been said in all the mass of things that have been said in the Phagan case than the foregoing.

If any person who does not know Frank Hooper has any doubts as to his complete integrity and lofty ideals the statement credited to him herein should remove them. Only a man who wishes to do right could or would say what Hooper said, soon after taking up the State's end of the Phagan case.

The most ardent, if honest, extremes of opinion well may meet on the platform Hooper sets up!

And if everybody in Atlanta will say, as he says, "I want to help find and convict the murderer of Mary Phagan, regardless of whom that murderer may be," everybody will find himself on a platform of decency and fair play—and that's where he ought to wish to find himself.

I have sought, in these articles, neither to prosecute nor to defend Frank. I have sought, in such manner as I might, to help find the murderer of Mary Phagan. I want to see him found and convicted.

I, like Hooper, have desired, above all things, to see JUSTICE AND THE LAW VINDICATED, and I indorse and agree with Hooper's expressed desire that both may be.

Search Will Continue.

If the State fails to convict Frank—the State will turn its eyes elsewhere.

Could any man ask a fairer or squarer promise from Hooper than that?

It merely means that Hooper WILL ACCEPT THE FINDINGS OF THE COURT, after orderly and prescribed procedure, frankly and unquestioningly, as the TRUTH of the matter.

If Frank is guilty, then the law will take its course.

If he is not guilty, he will take his place once more among his fellowmen, as free of stain as any of them.

That's where Hooper stands, and that's where I am satisfied to stand also!

And if somebody, early in the investigation of the Phagan case, had calmed the mad scramble for "clews," "evidence," "testimony" and what not, with the deliberate and convincing words of Frank Hooper, some of the utterly ridiculous theories would never have been evolved and the entire case would have rested upon a basis of sanity, which would have eliminated many of the ugly features.

Happily, however, the chatterboxes and the human phonographs have been given most effective pause in their wild riot of talk, and if the Society for the Suppression of Unnecessary Noises has rounded them up for good and all, so be it, and praise forevermore!

Sanity and THE LAW OF THE LAND have taken the Phagan case in hand, and through these agencies will the truth of the murder of Mary Phagan be set up eventually.

Luncheon Lurch Aid to Digestion

Pre-Prandial Prance Society Fad



Variation of Tango Brings Dancers One Step Nearer Dining Each Step They Take.

WASHINGTON, June 28.—The Luncheon Lurch, the latest variation of the Tango and the Turkey Trot, which has seized the society of the Capital, is declared by experts on gastronomy to be the greatest known appetizer and first aid to digestion.

So effective has it been found along these lines that the Martini is now almost unknown on the boards of Washington hosts, while the pepsin tablet supply of the druggists is practically considered worthless stock.

There is a deep method in the Luncheon Lurch. Contrary to the Tango, which is danced after tea, the Lurch is a preprandian pastime. At a given time before the viands are to be served the orchestra strikes up something syncopated.

Guests immediately begin lurching and continue the dance until they have worked up an appetite considered commensurate with the feast about to be served.

Each step carries the dancers nearer the dining room, and observant ones declare that it is an invariable rule that the best trenchermen always dance with a remarkable celerity, while the dyspeptics lurch so slowly that they are to all appearances posing in tableau.

Among the prominent lurchers are Miss Katherine Elkins, Miss Dorothy Williams, Miss Sally Williams, Miss Katherine Britton, Miss Marguerite Barbour and Mrs. James F. Curtis.

ALL WOMEN TO VOTE IN TIME IS SENATE'S IDEA

Even the Most Conservative Members Believe the Fair Sex Will Cast Ballot the World Over.

WASHINGTON, June 28.—That women in all civilized countries will be permitted to vote is regarded as inevitable by the most conservative Senators and Representatives.

It is their opinion that steady progress is being made and that Great Britain, the United States and other leading nations will eventually recognize that further delay is useless.

Two-Thirds Vote Needed.

The resolution proposing an amendment to the Federal constitution under which women would be given the ballot, now awaiting consideration by the Senate, is expected to be passed on at the next session. A two-thirds vote would be necessary for its adoption.

It would require the appoval of sixty-four Senators to make women suffrage operative for submission to the States, so far as the upper branch of Congress is concerned.

The chief handicap preventing woman suffrage lies in the opposition of Southern Congressmen. The votes for the women's movement have made headway in the South. A bitter struggle is in progress in Alabama, where Representative Hobson is seeking the Senatorship, as against Mr. Johnston, on a platform favoring woman suffrage and temperance. Senator Johnston says he will achieve re-election without difficulty.

Have Twenty-Four Votes.

It is figured that these Senators will certainly support the Chamberlain resolution providing for a constitutional amendment permitting women to vote; Ashurst and Smith, of Arizona; Thomas and Shafroth, of Colorado; Borah and Brady, of Idaho; Myers and Walsh, of Montana; Gallinger and Hollis, of New Hampshire; Chamberlain and Lane, of Oregon; Smoot and Sutherland, of Utah; Jones and Poindexter, of Washington; Clark and Warren, of Wyoming; Gore and Owens, of Oklahoma; Ransdell and Thornton, of Louisiana.

This totals but twenty-four of the sixty-four votes necessary in the Senate. In view of recent action in Iowa, Illinois and Kansas it is possible that Senators Cummins, Kenyon, Sherman, Lewis, Bristow and Thompson may be added to the list, making thirty in all. It is claimed that two or three additional votes may come from New England, but no names are suggested.

Cupid Moves to Vancouver, Wash.

Oregon's New Law Requiring Health Certificates Held Responsible.

VANCOUVER, WASH., June 28.—The record for marriage licenses issued in one day during the 60 years in which records have been kept was broken here when ten couples secured marriage licenses. Nor is this all.

At the present rate, in fifteen days the greatest month's record will be broken in one-half the time—and all because Oregon passed a law requiring certificates of health from men making application for marriage licenses. Already 58 licenses have been issued this month, the record being 65 for any entire month.

BURN ATLANTA CLEAN, PLAN OF SANITAR YCHIEF

Settlement of Crematory Row Leaves Mayor, Council and Everybody Pleased.

John Jentzen, Sanitary Chief, is the happiest man in Atlanta as a result of the settlement Saturday of the crematory row. Operating his department without an incinerator, he said, was like trying to sail a ship on dry land, and that he had had to bear the brunt of complaints against the situation from thousands of exasperated citizens.

"That decision in the Mayor's office marks a new era in Atlanta," he said. "We shall begin a general clean-up the day the crematory is completed. I understand that that will not be longer than ten days. We shall burn Atlanta pure.

"Let the people take note of these instructions:

Gives Sanitary Rules.

"Keep the lids on garbage cans.

"Pile up the trash in yards and notify the sanitary department to come and get it.

"Don't throw things into streets and alleys.

"Help us put an end to the flies and musquitoes. You know trash breeds them."

The Chief said the new crematory would increase greatly the efficiency of his department and that it would shorten hauls and allow sanitary wagons to make more frequent visits.

He declared it would reduce the death rate and make Atlanta a more pleasant place to live in.

Mayor Well Pleased.

Although Mayor Woodward has been almost unanimously opposed in his attitude by the Council and brought most bitter criticism on himself, he smiled and said he was well satisfied over the outcome.

The Mayor's victory in the Supreme Court caused the price of the incinerator to be reduced from $276,000 to $260,000. His recent firm stand caused him to gain a point of honor.

Council endeavored to avoid allowing him to execute the contract. The concession is that he will execute it, following a special meeting of the Council Tuesday. That point has been the whole cause of the last controversy.

Turkish Bath Cures Rheumatism at Home

Costs But 2c a Bath.

Quickly Cures Kidney Trouble, Nervous Prostration and All Skin Diseases.

The Robinson Thermal or Turkish bath, taken at home, is becoming a rage. Those who have used the bath have been completely carried away with enthusiasm because of the astonishing results obtained.

Well known physicians say that the Robinson Thermal Bath at home is about to become an almost universal conqueror of disease. This is not an exaggeration. Any man or woman can prove its results inside of 24 hours, in some cases 30 minutes.

In cases of rheumatism, especially, the uric acid poison is extracted from the system through the pores, almost as liquids are sucked up through a straw. Drugs merely smother the poison or ease the pain. They do not extract the poison from the body.

Just read this letter:

"I loaned my cabinet to an old friend all crippled up with rheumatism, last May. Feet, legs, and hands badly swollen. He had spent some time at different Hot Springs without relief. A week ago he started in to use the cabinet, taking the steam heat in the morning and the dry heat at night, before going to bed. He kept this up a week, and yesterday and to-day he was as well as ever.

"GEORGE A. FREEMAN,
"Mgr. Temptation Mining and Milling Company, Silverton, Colo."

Anyone can now take Robinson Thermal baths at home and at a cost of only about 2c a bath. They make the thick, sluggish blood normal, take out the impurities and cure "spring fever" right off. The only way to take these baths is by the use of the Robinson Thermal Bath Cabinet, which is a unique and marvelous invention.

That great book, "The Philosophy of Health and Beauty," retail price $2.00, free at our Main Store upon request for a limited time only. Be sure to get a copy. Also see the interesting demonstration of the Robinson Thermal Bath Cabinets; no obligation to purchase. Jacobs' Pharmacy, Main Store and Laboratory, 8-10 Marietta Street.—Adv.

Men's Linen Suits STODDARDIZED 50c

The price of STODDARDIZING Men's Woolen Suits is ONE DOLLAR---but we STODDARDIZE Men's Linen or Palm Beach Suits for FIFTY CENTS.

A WAGON FOR A PHONE CALL.

We pay Charges (one way) on Out-of-Town Orders of $2 or more.

Stoddard 126 Peachtree Street, Bell Phone, Ivy 43, Atlanta Phone 43 — Dixie's Greatest Dry Cleaner and Dyer

CAROLA INNER-PLAYER

The Registered name of the Finest Player Mechanism in the world.

Contains Patented Improvements found in no other Player. Reproduces the playing of great artists with a perfect finger touch.
Can only be had in the

Conover-Carola Inner-Player
Cable-Carola Inner-Player
Kingsbrry-Carola Inner-Player

These Combined Pianos and Players have no equal—they are in a class by themselves.

Prices Not Extravagant $725 to $900

We also manufacture and sell another wonderful Player Piano—

The Euphona
The June Bride's Player-Piano
Price Only $475

Pay Cash or Pay While You Play
Come, See, or Write To-day!



This husband started the new way and bought a Player-Piano.

The EUPHONA Player mechanism is most improved and up-to-date. Piano full size; Tone, full, sweet, rich, powerful; Case, handsome finish. Plays as easily by hand as by music rolls, of which we furnish $20 worth FREE. Also bench, scarf and one year's expert tuning FREE.

These Bargains In Exchanged Pianos

Taken as Part Payment for our New PlayerPianos.

Netzow Upright - $115	Clough & Warren - $195
Kingsbury, used - $165	Schubenberg - - - $225
Stone, Upright - - $155	Ivers & Pond - - - $175

VERY EASY TERMS

Headquarters for Victor-Victrola and Victor Records. June Records now on sale.

Cable Piano Co.

GEO. W. WILKINS, President.
84 North Broad St., Atlanta.

PAY ME FOR CURES ONLY



If you have been taking treatment for weeks and months and paying out your hard earned money, without being cured, don't you think it is high time to accept DR. HUGHES' GRAND OFFER?
You will certainly not be out any more money if not cured. Consultation and Examination are Free for the next thirty days.
If I decide that your condition will not yield readily to my treatment, I will be honest with you and tell you so, and not accept your money under a promise of a cure.
My treatment will positively cure or I will make you no charge for the following diseases:

KIDNEY, BLADDER AND URINARY TROUBLE, STRICTURE, VARICOCELE, HYDROCELE, NERVOUS DEBILITY, RUPTURE, ULCERS AND SKIN DISEASES, CONTAGIOUS BLOOD POISON

Eczema, Rheumatism, Catarrhal Affections, Piles and Fistula and all Nervous, Chronic and Private Diseases of Men and Women.
Newly contracted and chronic Cases of Burning, Itching and Inflammation stopped in 24 hours. I am against high and extortionate fees charged by some physicians and specialists. My fees are reasonable and no more than you are willing to pay for a cure. All medicines, the system and liver of drugs, are supplied from my own private laboratory. OUT-OF-TOWN MEN VISITING THE CITY, consult me at once upon arrival, and maybe you can be cured before returning home. Many cases can be cured in one or two visits.
CALL OR WRITE—No detention from business. Treatment and advice confidential. Hours 9 a. m. to 7 p. m. Sunday, 9 to 1. If you can't call, write and give me full description of your case in your own words. A complete consultation costs you nothing and if I can help you I will.

DR. J. D. HUGHES, Opposite Third National Bank, 16 1-2 North Broad Street, Atlanta, Ga.



Low round trip fares North and West

Commencing June 1st and daily thereafter round trip tickets over the Louisville & Nashville Railroad will be sold at greatly reduced fares to all the principal lake, mountain and sea shore resorts and to many of the larger cities in the North and West. These tickets will be good returning until October 31st, and bear liberal stop-over privileges. Round trip fares from Atlanta are

Cincinnati	$19.50	Mammoth Cave	$17.40
Charlevoix	38.08	Marquette	45.70
Chautauqua Lake Pts.	34.30	Milwaukee	31.75
Chicago	30.00	Minneapolis	43.20
Colorado Springs	47.40	Niagara Falls	35.85
Denver	47.40	Petoskey	38.08
Detroit	29.00	Put In Bay	28.00
French Lick Springs	21.70	Salt Lake City	60.40
Indianapolis	22.80	St. Louis	25.60
Louisville	18.00	Toronto	38.20
Mackinac Island	39.50	Yellowstone Park	67.60

These are but a few of the points. There are a great many others and we will be pleased to give full information upon application. Proportionately low fares from other points in Georgia.

L&N Let Us Arrange Your Vacation Trip
CITY TICKET OFFICE
4 Peachtree St. PHONES Atlanta 178, Bell - 1088 ATLANTA

$2,000,000 TAX GAIN EXPECTED IN CHATHAM

SAVANNAH, June 28.—That the total tax returns of Chatham County will show an increase for 1913 of close to $2,000,000 is the opinion of Tax Assessor Marcus S. Baker. This will make the total returns for the year over $40,600,000—a new record for Chatham County.

But this increase will have no effect on the tax rate, says Judge Oliver T. Bacon, chairman of the board of county commissioners. The net income from this estimated increase at 77½ cents a thousand is only about $14,000.

"A Big Hit"

There is nothing makes a bigger hit with a hungry person than to know the digestion is working properly and that your meals are going to benefit you. If you are not in this class take

HOSTETTER'S STOMACH BITTERS

It is an excellent medicine for all Stomach, Liver, and Bowel Ills; also Malaria. Try it now.

John D. is more noted for his vitality than for his millions. What good is the money without the health? Have them both by living near a golf course, so a frequent game can be squeezed in before dinner.

Brookhaven lots are priceless opportunities.

CHAS. P. GLOVER REALTY CO.
2 1-2 Walton St.

20% Reduction
On All Diamond Goods

We are making this reduction in order to convert our present stock into cash before occupying our new store at 49 Whitehall Street. Not so great an opportunity has ever been offered you to get diamonds so much below their actual value. You not only profit from this reduction, but through the fact that they have steadily advanced since the stock we are now offering was purchased.

It is to your interest, if you contemplate purchasing any time in the near future, to do so during this sale, as, at the price, they are bargains in the extreme.

Beginning with June 28th, and continuing through July and August, our store will close at one o'clock on Saturdays.

Eugene V. Haynes Co.
JEWELERS — 37 WHITEHALL ST.

UNCLE SAM IS NOW GREATEST HORSE BREEDER

Supplies Mounts for the Army From His Virginia Farm and Turns Out Thoroughbreds.

FARMERS ARE HIS PARTNERS

System So Successful That Other Large Studs Will Be Established in the West.

FRONT ROYAL, VA., June 28.—Uncle Sam has recently embarked in the horse business on a gigantic scale. He has started here what is probably the largest horse farm in the world, 5,800 acres, only a few hours' ride from the capital. And this is only the first of his farms. He intends to start several and turn out thoroughbreds by the tens of thousands.

To-day the farm is supplying practically the entire United States Army with its mounts. A short time hence and it will be supplying civilians, and soon, according to Captain Caspar H. Conrad, in charge, and generally acknowledged one of the greatest experts in horse flesh in America, it will be supplying most of the civilized nations of Europe. And the price—now $144.15—may become even cheaper for Americans.

The farm represents an expenditure of more than $600,000, with some $400,000 to be spent within the next year.

Horses Have Everything.

On the farm are all sorts of buildings, sanitary baths, swimming pools, drinking fountains, resting sheds, pleasure paths and even a gigantic hospital—all for horses. Here and there are huge houses wherein reside men. These men look out for the horses.

They talk of little else. Indeed, it would be strange if the case were otherwise, for there are only 100 of these men, and daily they have to look after from 1,500 to 2,000 horses.

It took a long time to start the horse farm—more than half a century.

One day a few years ago a number of high staff officers of the army, watching a cavalry review, made some rather disparaging remarks concerning the appearance of the horses.

"Some of 'em look like mountain goats, and the rest like buffaloes," said one of the officers, and the remark got to the ears of Captain Conrad, and set him to thinking.

After that Captain Conrad had the approval of the War Department to start the farm. August Belmont made Uncle Sam a present of his six best stallions. Those stallions are known the racing world over, as Henry of Navarre, Octagon, Footprint, Belfry II, Vestibule and Marshall King. The six of them, when but two years old, cost $100,000.

Two More Horses Given.

James Camden, millionaire horseman of Versailles, Ky., heard of Belmont's gift and made Uncle Sam a present of his two famous stallions, Boola Boola and Wheelwright, worth about $25,000. Thus the farm was started.

But even with fifty stallions and mares by the hundred breeding on the farm was too slow. Something had to be done to increase the scope of the work—and the answer was found in a scheme to have Uncle Sam take every farmer in the South into partnership. This was done.

The ultimate plan is to sell the horses at a gigantic auction sale, with an army officer as auctioneer, knocking down the animals to the highest bidder.

Uncle Sam's horse farm is probably the only place in the country where no matter what animal you buy you may rest assured of getting a horse that is perfect. If the animal has the slightest blemish it will not be sold.

"Of course," said Captain Conrad, "we know that in this particular case the scar was due entirely to accident. But the farmer doesn't know it. He might have a mare scarred up purely by accident, but we wouldn't take his word for. We demand perfect mares and colts, so we give perfect stallions."

One Word to Decide Estate Ownership

Will Filed for Probate Causes Legal Discussion of Meaning of "And" and "Or."

WOODBURY, N. J., June 28.—The will of the late Aaron Knisell, of Sewell, was offered for probate in the Surrogate's office. This instrument has raised a contention among the heirs. The will left the entire estate to Mrs. Knisell, who died two weeks before her husband, and it is claimed that its provisions lapsed with her death.

The property was left to Mrs. Knisell "and her heirs." Had it read "or" heirs, it is claimed, the estate would go to her heirs; but, as it says "and" heirs, Knisell's brothers claim the estate. A ruling by the court will be necessary to interpret the instrument.

COLLEGE-BRED DESCENDANT OF COLLEGE HENS WINNER

OREGON AGRICULTURAL COLLEGE, CORNWALLIS, June 28.—A college hen, which laid 99 eggs in 100 days and observed commencement day by taking a single day's vacation, is a new claimant for prominence in the chicken world. The newly heralded layer is three-quarters White Leghorn and one-quarter Barred Plymouth Rock, descending from several generations of heavy layers bred at the Oregon Agricultural College experiment station.

$18.20 Round Trip $18.20
GETTYSBURG.
Reunion Blue and Gray.
Tickets sold June 28 to July 1, inclusive. Return limit July 10. Liberal stop-over privileges.
SOUTHERN RAILWAY

Evelyn Thaw Tells Her Ambition Will Try Something Worth While Reveals Her Plans to Alan Dale



Evelyn Thaw in the days she took New York by storm.

Evelyn Thaw as she is to-day.

As Miss Nesbit, Now Dancing at the Hippodrome, and Booked for Paris and Vienna.

By ALAN DALE.

Special Cable to The American.

LONDON, June 28.—It was "Hullo, Rag-Time," at the Hippodrome that brought Evelyn Thaw within my jurisdiction, as it has brought many others who I never expected to meet.

So, with the open sesame of elusive art as a go-between, "Miss Nesbit," as she is programed here, received me without hesitancy in her rooms at the St. James Hotel, off Piccadilly, and our art robbed me of qualms. It was quite early morning.

Evelyn Thaw wore a loose peignoire of a black, shiny something, slashed at the back with yellow. Her hair was loosely fluffed out; she was devoid of the slightest effort at make-up, her ivory-white face and her unreddened lips looking quite startlingly natural. She was as pretty as any picture of—herself, and though the edge of reluctant youth may have frayed a little, there isn't a shadow of a doubt on the score of Evelyn Nesbit's charm. Never in all the ladies I have professionally met have I found more self-possession, a keener poise and less self-consciousness than in Evelyn Thaw. She made me wonder. She spoke easily, gracefully, reassuringly, without a trace of hesitation or nervousness.

On the Spur of the Moment.

"It was awfully sudden," she said, as we sat opposite each other. "I had no idea of going back to the stage, after all these years."

"How many?" I asked. "You need not answer."

"Oh, I'm not like that," she said, with the first wistful smile; "I don't mind recalling anything. The last previous time I appeared on the stage was in 1904 in 'The Wild Rose.'

"Well, on the Olympic, coming over, I met a lot of theatrical people, among them Lee Shubert, Martin Beck and Albert DeCourville. They all advised me to make the break, especially DeCourville, who is manager of the Hippodrome.

"He has just married Shirley Kellogg, by the bye. I thought it over carefully, for I was a bit afraid, you know." She seemed to take it for granted that I knew. I did; I quite understood. "If I had made the break in New York I should have been a 'freak,'" she said. "Oh, there have been other women who have been through trials like mine who first tried New York, and it was hopeless. So when DeCourville telegraphed me at Paris to come at once to London and appear I realized that it was up to me, and I went, afraid, of course, but you know I'm no novice at harrowing experiences."

A Wild Turkey Trot.

"I was determined that nothing should force any attention from me to that sort of thing." She was now an artist before the public, and I was —me.

"I had to do a wild turkey trot with a dancer, and he was hard to find. I had seen Jack Clifford at the Cafe De Paris, and I remembered that he used to dance with Irene Weston, so we engaged him and rehearsed for one week only at the Irish Club, opposite the Hippodrome. Oh! it was terrible work. He throws me around —I am tossed up in the air and I see my heels at an angle I never expected to view them. And I'm an old married woman, with stiff joints."

Evelyn Nesbit laughed. So did I. She was as simple and unaffected as the inevitable school girl. It was impossible not to like her. She amused me a lot.

"They sneaked us on at a Saturday matinee without announcement," she said, "and luck favored me. The turn went well, and we are a hit.

"I'm engaged for six weeks, with an option, and then I go to Paris, Berlin, Vienna, St. Petersburg, Moscow, Copenhagen——"

"And New York?" I asked.

"New York, surely," she replied, smiling, "when I feel that I've put it over, but not until then. Oh, I do want to earn my own living, and the stage is good, and I don't mind hard work. In the old days, when I had nothing on my mind but my hair, I used to shirk rehearsals. Now, I'm Johnny-on-the-spot. I don't mind how much we rehearse. In fact, I rehearse every day. I've always loved dancing, and have studied all the successful dancers. If only I don't get fat like Ethel Barrymore and others."

She Won't Get Fat.

"You couldn't," I opined, for she didn't look the part.

"I won't," she retorted; "it would be a great pity, and I have another ambition that I'll tell you, for it may surprise you. Do you remember what Jerome said about me?"

Again I refused to remember anything.

"Well, he said that there were four great actresses—Sarah Bernhardt, Eleanora Duse, Mrs. Fiske and myself. I don't forget that. Some day I may try to act—to do something worth while, something serious, something emotional. So there you are! You will laugh, because I know you are funny.

"Theatrical people take themselves very seriously, and they can't understand why you don't do the same, but you don't—you can be as funny as you like about me. I shan't mind a bit, for I really have a sense of humor, and I'm not very serious." She laughed again, and I was quite disarmed. Evelyn Nesbit had impressed me as I didn't believe I was going to be impressed.

"All I do in London," she said, "is to work and eat good food. I love the food in London. Do go to the Cheshire Cheese and taste the chops. I was there yesterday, and I sat in Dr. Johnson's chair and enjoyed myself hugely. I'm going to get on, and I'm going to surprise everybody. One must have a beginning. Look at Elsie Ferguson. She was the stupidest chorus girl I ever met, but she had big moments, and now she is a very charming actress. Don't forget to write something funny about me, for I shall enjoy it."

But, somehow or other, Evelyn Nesbit hadn't appealed to my sense of humor. She was, at least, spontaneous and natural.

BOY, NOT YET 8, TO ENTER HIGH SCHOOL IN FALL

New Mexican Prodigy Received All His Training From Mother. Wonderful Memory.

ROSWELL, N. MEX., June 28.—When the public schools open next fall there will be a new student in the high school department, a boy who has never been to school a single day and who will not at that time have reached his eighth birthday.

This is the boy who, at the age of eighteen months, startled the city of Denver by repeating the names of the Presidents of the United States, and who at the age of five recited several pages from Hiawatha in a school entertainment in Artesia, N. Mex. His name is Raymond Ray. He is the son of the Rev. and Mrs. G. F. Ray, of Roswell.

The mother of this boy, who has been his only tutor since the very earliest day that he could learn, attributes to him none of the characteristics of a prodigy or perhaps of a genius. He has been taught to think, to concentrate his mind, and this training has enabled him to develop a remarkable memory.

He seldom reads an interesting topic more than once in order to commit it to memory, and he studies physiology, arithmetic, grammar, civil government and literature with little aid from his mother. When he enters high school he will take up the study of Latin, algebra, rhetoric, physical geography and ancient history.

Raymond is now studying Spanish, elocution and vocal music. He has some excellent talent in music, and sings with real melody, spirit and understanding.

WHY 200,000 PEOPLE NOW BATHE INTERNALLY

When you are ill, the first step your Physician takes is to clean out the Large Intestine.

He does this because the chances are ten to one that if you had no accumulated waste in the Large Intestine you would not have been ill at all.

The new process of Internal Bathing by means of the "J. B. L. Cascade" thoroughly cleanses the Lower Intestine, removes all waste and poisonous matter, and keeps it as pure as Nature demands it to be for perfect health.

It is Nature's own way of curing Constipation—simply warm water properly applied.

Enlightened physicians everywhere are using and prescribing it—

And instead of waiting to be ill, over 200,000 delighted Americans are warding off disease and increasing their efficiency and energy by its use.

Until recently the "J. B. L. Cascade" has been obtainable only by sending to its inventor, Charles A. Tyrrell, M. D., New York City.

The demand for it now, however, has become universal, through the recommendations of those who are using it. Call at our main store and we will be glad to show you the "J. B. L. Cascade" and explain it in detail.

We are also distributing a very interesting booklet on internal bathing, called "Why Man of To-day Is Only 50 Per Cent Efficient," which can be obtained on request, without cost. Ask us for it to-day and inform yourself about this safe and sane method of curing constipation without drugs.

For sale at Jacobs' Pharmacy, Atlanta, Ga.—(Advt.)

Wife Refuses to Stop Husband and Daughter's Eloping

Declares to Humane Society That She Tolerated Act to Preserve Happiness of Her Child.

LOS ANGELES, June 28.—Telling a most unusual story, filled with peculiar complications, in which she accuses her husband of eloping with and marrying his own stepdaughter and then stealing her two children in order to secure property belonging to her, Mrs. Ruella Nicholson has appealed to the police, the humane society and the county officers to help her in locating her husband, Edward Nicholson, and thus get back her children.

How she learned of the fact that her daughter had married her own stepfather, and did not interfere with the marriage because she wanted her child to be happy was a part of the strange story alleged by the woman.

Tired, hungry and practically penniless, the elderly woman appealed to the humane society.

Society Women Sound Knell for Mourning

Boston Leaders Declare That Custom of Donning Black for Dead Is Relic of Barbarism.

BOSTON, June 28.—Society women of Boston have answered the question, "How long should society women wear mourning for their dead relatives?" by saying in substance that mourning should not be worn. It was the consensus of opinion that it is a survival of barbarian days.

Mrs. Charles P. Putnam, wife of Dr. Putnam, said, "It seems to me that there is altogether too much mourning worn considering our present enlightened state of civilization. The world is dark enough as it is without women wearing crepe to make it any more gloomy.

Women Taught to Save Million a Year

Kansas Garbage Cans Are Cheated of Immense Amount by Domestic Science Instruction at School.

TOPEKA, KAN., June 28.—Kansas cheated the garbage cans of the State out of $1,000,000 last year, and the amount will be increased at the rate of $500,000 a year until there will be virtually no wasted foods in the entire State.

That is the aim of the Kansas Agricultural College, and the State is spending $40,000 a year to help.

Seven hundred girls completed the domestic science courses at the agricultural college this week, and the college has just closed its movable cooking schools, which were attended by 11,000 women in the ten weeks in which they were operated.

PET CANARY OF PRETTY WOMAN HALTS VESSEL

Captain of Liner Agrees to Delay Voyage Until She Can Send Home for Bird.

NEW YORK, June 28.—Mrs. Green is young and very charming. That is why the officers of the Vestris, of the Lamport and Holt line, gave her their fullest attention when she announced in plaintive but positive tones that she had lost her Rickey.

"I forgot to bring Rickey," she exclaimed.

"Who's Rickey?" demanded the second officer.

"Rickey's our pet canary," she said, "and I am taking him to South America to my husband. I mean I was to have taken him, but I left him at home."

Brought Food, Forgot Bird.

"It's too late now to get him," said the officer, "for we leave in thirty minutes."

"But I wouldn't dare go without him. I've brought the seed and the cuttlefish and everything, but I forgot the bird."

"Where do you live?" asked the officer.

"Mrs. G. F. Green, 59 West Fifty-third Street," was the reply, and the officer solicited the assistance of H. S. Damage, the line's passenger agent. After consultation with the Vestris captain it was agreed to hold the vessel until ten minutes after five o'clock—ten minutes later than her schedule called for—and Mr. Damage and Mrs. Green sought a telephone.

Bird's Owner In Hysterics.

To an agent of a taxicab company the young woman explained that she wanted to go to the Fifty-third Street number and get a canary bird.

But no canary bird bearing taxicab arrived at the pier by ten minutes after five o'clock, and Mrs. Queen was in a state of hysteria as she watched the sailors haul off the gang plank.

Just as the Vestris was swinging at the end of the pier and before the last spring line was cast off the taxicab arrived. With the bewildered canary in its cage one of Mrs. Green's friends ran to the end of the pier and fastened the cage to a piece of rope. Then, very slowly and with due reverence—for Mrs. Green's brimming eyes were upon him—a sailor hauled the line with the cage attached over the side.

Woman Loves Mouse; Eats Meals With Him

Pet Comes Daily to Dine With Hotel Employees, and Girl Feeds Him From Hand.

CINCINNATI, June 28.—It is an old saying that all women are afraid of mice, but one has at last been found who is not afraid, and even says she likes them.

She is Miss Ella Eversfield, an operator at the Grand Hotel, who takes her meals with her favorite mouse every day. The employees of the hotel have a private dining room, and some time ago a mouse was discovered there. At the time Miss Eversfield had not learned to love mice and she probably screamed, but the mouse was game and stuck it out, and, having learned the meal hours, he insisted on putting in his appearance every day, until finally the employees learned to consider him as one of their number, and now he eats his meals from the hand of Miss Eversfield.

$10,000 DAMAGES ASKED FOR HAIR'S TURNING GRAY

TRENTON, June 28.—Because her hair turned gray as the result of injuries sustained when she was struck by a trolley car, Mrs. Mary G. Hibbs, of Bristol, to-day started suit against the Trenton and Mercer County Traction Company for $10,000. Mrs. Hibbs was injured in Trenton when she attempted to cross a street in front of a car.

PURE WATER Necessary TO GOOD HEALTH
CASCADE SPRING WATER
Purest and Best Water in the South.
A Delightful Table Water
Indorsed by Physicians Everywhere.
Delivered to your home daily direct from the springs. Order by mail or telephone.
Cascade Water Co.
R. F. D. No. 1.
Phone, Atlanta 5856-A.

EXECUTOR'S SALE
OF THE PROPERTY OF THE
D. G. WYLIE ESTATE
Before the Courthouse, Tuesday, July 1st, 1913, at 10 A. M.

It being necessary for the payment of debts. This property is sold by the executor of David G. Wylie under the power so to do given in item fourth of his will probated in said county. Terms of sale: One-half cash, balance in one and two years. Interest on deferred payments at 6 per cent, payable annually.

JOHN R. WYLIE, Executor.

The lot on the corner of Spring and West Fifth Street is 100x130 and has a two-story brick residence that cost $12,000 to build.

The Fifth Street lot is 60x120 with a 10-foot alley on the West Side. This has a double flat on it that cost $7,500 to build and rents for $900 a year.

Go out and look at this property, which is surrounded by some of the handsomest homes in the city, then come to the courthouse Tuesday, July 1, 1913, at 10 a. m., and buy it at your own price.

BUN WYLIE, Agent, 43 Inman Bldg.
STEVE R. JOHNSTON, Auctioneer.

IT NO LONGER TAKES A FORTUNE
TO KEEP HEALTHY TEETH
FULL GUARANTEE OF SATISFACTORY WORK

$5

Full Set of Teeth. Plates Made in Eight Hours. Fit and Wear Are Guaranteed.

GIVEN WITH OUR PRICES:
Set of Teeth $5
Gold Crowns $4
Bridge Work, per tooth . . $4
Gold Filling $1
Amalgam Filling, . 50c up
Teeth Cleaned, New Process $1 up
PLATES REPAIRED (Good as new) 50c up


Crown and Bridge Work---$4 Per Tooth Porcelain or Gold Faced, Backed by 24-K Gold.

DR. E. G. GRIFFIN'S
GATE CITY DENTAL ROOMS
24½ Whitehall St. :-: Over Brown & Allen's
Telephone M. 1708. Hours: 8 to 6, Sundays 9 to 1

OUR OWN NEW DISCOVERY OXY-VITROID Teeth Cleaned and Polished to a Pearly White
A tooth polisher and whitener which gives the teeth a natural pearly gloss, preventing decay and restoring the gums to a healthy condition. $1 up.

Lost Back Teeth Replaced Like New

Made with Gold - Dust Vulcanite, or Zylonite Material. Natural Gum Color. $5 to $10

Come any time or call Main 1708 and make a prompt engagement
CONSULTATION FREE

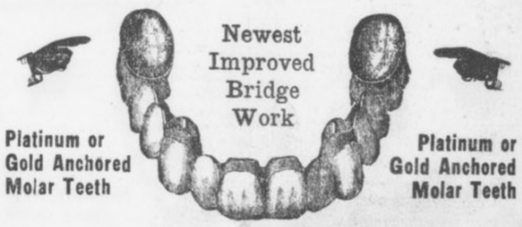

Porcelain Faced Front Teeth Reinforced in Back by 24-K Gold

NEW ANSLEY HOTEL GIVES MOST MODERN HOSTELRY OF SOUTH TO ATLANTA

No Detail Has Been Spared to Make It Unsurpassed for the Traveling Public and People of City—Formal Opening Monday.

Machinery and Equipment Latest Devices for Aid of Sanitation and Comfort—Mural Decorations Picture Events of Georgia.

Only to those who "put up" after Monday at the Hotel Ansley will it be given in fullest measure to say, with Shenstone, that they have "found life's warmest welcome at an inn."

At least, the builder and the lessee and the press agent have endeavored to make it even so, and the very few favored persons permitted to inspect the building and its appointments in advance of the opening agree they planned wisely and builded well.

When the Ansley, Atlanta's newest hostelry, opens its doors to guests on Monday, it will be unexcelled among the inns of the country for efficiency, service, accommodations, equipment and modernity of its appointments. No detail was overlooked in the planning; no expense was spared in the building.

Banquet Hall Seats 500.

With its banquet room seating 500, its rathskeller accommodating 300 and its hundreds of rooms supplied with fresh filtered air continuously; with its costly historical mural decorations, each a work of art, the sumptuous furnishings of its rooms and suites and its perfect service system, the Ansley will be without a superior for business, conveniences and safety.

As "Marse" Henry Watterson expressed it, at no place "on the Rambla and in the Ring, in Piccadilly and the Corso, beneath the colonnades of the Rue de Rivoli of Paris and 'Unter den Linden' of Berlin—indeed, all the way between Chicago and Cannebiere, including many nooks and corners of little old New York," can the man or woman with a trunk and a handbag live higher, sleep safer and spend less than at the Hotel Ansley.

Two well-known quotations imprinted on the tapestry will greet the eye of all who pass the portals of the Hotel Ansley. The first one is the hotel man's favorite verse, from Shenstone, as follows:

Whoe'er has traveled life's dull round,
Where'er his stages may have been,
May sigh to think he still has found
Life's warmest welcome at an inn.

The next is a Scriptural quotation, taken from Hebrews, and the Ansley management promises to apply the precept and the compliment to every guest alike. Here it is:

"Forget not to show love unto strangers, for thereby some have entertained angels unawares."

Indicate Spirit of Hotel.

These two familiar quotations are printed across the underbeam of the winding marble stairways in the Ansley foyer. They are intended to indicate the spirit in which guests should apply and expect to be received.

Appearance of the lobby is enhanced by three historical paintings on tapestry, each 12 by 10 feet, situated on the upper mezzanine floor and facing the Forsyth Street entrance. The paintings recall important historical happenings in Georgia.

The first panel depicts the meeting of General Oglethorpe and Tomochichi at Savannah, May 21, 1733. The next represents John Wesley teaching the Indians under the oaks of St. Simons, and the third shows the burning of the Yazoo fraud papers at the state house in Louisville, Jefferson County, in the year 1796.

The papers were ignited by means of a magnifying glass and the sun's rays, showing that the fire which destroyed such an infamy should come from Heaven.

On the ground floor are a dozen or more other paintings of historical interest.

Dining Room Is Italian.

The dining room of the Ansley is known as the Italian room, on account of its architecture and mural paintings. The latter consist of the Vatican gardens, showing the cupola of St. Peter's in the distance; the garden of Villa Borghese in Florence, the garden of Villa Lante, the Hercules fountain in the garden of Villa Reale of Florence, and a view of Venice canals, all of which are painted on canvases, each 12 by 10 feet.

The rathskeller, one of the largest and most luxurious in the South, is remindful of college life. Its walls are decorated with portraits of the seals of the leading Georgia colleges, interlaced with varicolored bands waving over a golden background.

The waiting room is trimmed and wainscoted with Georgia "sycamore." A distinctive feature of this room, indeed, of the hotel is a full size true-to-life portrait of Lieutenant General William Tecumseh Sherman, beneath which is the following inscription:

"Under whose orders Atlanta was burned, and who said war is hell."

Old Photographs Reproduced.

Actual 1865 photographs are reproduced, showing Atlanta before and after the famous conflagration. On other panels of the writing room are the Great Seals of Atlanta and the State of Georgia. Those who have seen this room are unstinted in their praise of its historical interest and value.

The Ansley equipment for cleaning silverware and dishes is unexcelled. The silverware will be cleaned by chemically generated electricity, made by water, soda and salt.

Dishes will be cleansed and sterilized by powerful streams of hot water thrown against them while incased in a metal washing machine.

The kitchen of the Ansley is replete with modern machinery and other implements for prompt and efficient service. Its appointments are products of as great attention to detail as was given the office, the rathskeller or any other part of the hostelry.

Five Lang ranges form a battery kept at even temperature by a single furnace. The bake ovens are built on the skyscraper plan—four stories high—thus utilizing space and insuring uniform results. The meat department is equipped with a slicing machine, insuring uniform-sized slices without rough edges.

Has Own Ice Plant.

The Ansley has the best equipped ice and refrigerating plant in Atlanta. It is a duplicate affair with a capacity of fourteen tons a day. The cold storage room could accommodate a carload of meat.

From a service bar in the basement all orders will be filled for the rathskeller, private dining rooms and guests' apartments, thus keeping the waiters out of the main buffet, which opens on Forsyth Street.

Distinctively a unique feature for any hotel is the sanitary bathing subbasement for the hotel's servants. Each compartment is equipped with lockers, and all waiters, cooks, bellboys, porters, etc., will be required to take a shower bath before starting each day's work.

Not the least attraction of the Ansley is its contemplated scale of charges. Rooms with running water and private toilet will cost $1 a day, rooms with connecting bath $1.50, with private bath $2, $2.50 and $3. Club breakfasts will be served for 25 cents and up, lunch for 50 cents from 12 till 2 o'clock, and 6 to 8 o'clock dinner for $1.

Interesting Facts About Atlanta's Newest Hotel.

Banquet hall seats 500.
Rathskeller seats 300.
Only filtered air used.
Tapestries on Georgia history.
Italian dining room.
College rathskeller.
Electrically cleaned silverware.
Metal washing machine.
Skyscraper ovens.
Baths for employees.
Club meals.

Indian Girl Writes Opera on Sioux Life

Zitkala Sa Composed "The Sun Dance"—Gave It on Reservation.

SALT LAKE CITY, June 28.—On the Uintah reservation at Vernal, Utah, nearly 100 miles from a railroad, an Indian girl has written an opera, with her people as the theme and motif. It is one thing to write an opera and another to have it produced. Zitkala Sa, a full-blooded Sioux, has accomplished both these things.

When "The Sun Dance" was sung in Vernal, Indians and whites drove in from 40 miles around to hear it; and, having heard it, they pronounced it a triumph. Efforts are being made to have the opera sung in Salt Lake City during the week of the National Education Association, July 5 to 11.

"The Sun Dance," as it was produced at Vernal in March, was not altogether the work of Kitkala Sa and her copper-hued brethren of the Uintah reservation. Professor William F. Hansen, of the faculty, and white as well as Indian students of Uintah Academy played important roles in the preparation and singing of the piece. It was, in fact, part of the academy work.

12,000 Drinks in Five Years Basis of Suit

Wife Declares Husband Protected Himself With Walking Stick in Driving Rain Storm.

CHICAGO, June 28.—Twelve thousand drinks, ranging from simple mixed potations to fancy concoctions, is the record which Mrs. John Barry Sears posts up against her husband in five years of married life.

Mrs. Sears, who is suing for divorce, said Mr. Sears started his career of conviviality during his honeymoon and has kept it up.

In one instance, according to Mrs. Sears, her husband had come home in a driving rain.

"He carried his walking stick elevated above his head," she testified, "and held his umbrella closed in his hand. He was soaking wet, but did not know it."

Youth Likes Books On Heavy Subjects

Oregon Freshman Reads of Social Science, Philosophy and Religion.

UNIVERSITY OF OREGON, EUGENE, June 28.—Max H. Sommer, a freshman in the University of Oregon, registered from Portland, has a record for assiduous reading during the past collegiate year. According to the report of Librarian Douglass, Sommer's card shows that he has taken out 89 volumes, the majority of which would be classed as "heavy reading."

Of the 89 volumes perused by this freshman, 47 are devoted to social science, 28 are classed as pure literature, 5 are works of history and biography, 5 are of a philosophical and religious nature and 4 deal with journalism.

VIEW of Hotel Ansley, Atlanta's newest hostelry, which opens Monday. In the lower group J. B. Pound, president of the Hotel Ansley Company, is shown at the top, with J. F. Letton below.





Oregon Governor Opposed to Autos

Declares State Appropriation Would Have Made Him Travel Like 'Piker.'

SALEM, OREG., June 28.—Despite rumors to the effect that he would be a candidate for re-election, Governor West positively announces that he will not be a candidate.

The Governor said that the financial drain on him was large, particularly his traveling expenses. The State now provides $1,000 for the traveling expenses of the Governor when on the State's business, but until two years ago only $500 a year was provided. The Governor declared that he could not live like a "piker" when away from home, and the expenses of many of his trips were paid by himself.

Governor West said that he had never bought an automobile because he did not want one, wouldn't have one if somebody would make him a present of it, couldn't operate it if he had it, and, above all, could not afford a machine.

DANCING MASTERS DECLARE TURKEY TROT IS IMMORAL

ASBURY PARK, June 28.—The "turkey trot" is an immoral dance in the opinion of members of the American National Association, masters of dancing, in session here, and at today's meeting the delegates were urged to co-operate with local authorities in banishing the figure that is fast becoming the rage.

The "tango" was not treated so severely. If properly taught, the masters believe, it may be danced.

Woman Makes Eight Trips Around Globe

Champion Female World Girdler Finishes 8 Years' Journey With 381,000 Miles Covered.

NEW YORK, June 28.—Miss Jessie Ackerman, the woman champion globe-trotter, arrived here to-day from an eight years' tour around the world, her eighth globe-girdling trip in twenty years. She has broken the woman's record, with 381,000 miles to her credit.

On this trip she visited fifty-two countries and experienced every kind of ancient and modern travel.

Miss Ackerman said the happiest and most professional women are in Australia.

Health Board Posts Weekly Bath Order

Canton, Ohio, Folks Must Get in Tub at Least Once a Week Authorities Declare.

CANTON, O., June 28.—Canton folks must bathe at least once a week, and "all over," at that. The board of health has said so.

In order that none can misunderstand, the board has arranged to post in every home where soap and water are believed to be at a premium a set of rules printed in five languages and specifying $25 and costs as punishment of any one who neglects the weekly cleanup.

DIVA BELIEVES BABIES BEST, FARM LIFE NEXT

Schumann-Heink, Who Has Just Passed Her Fifty-second Birthday, Purchases Big Tract.

SAN DIEGO, CAL., June 28.—"Yes, now I am a farmer; also I am a mother, and I have just had my fifty-second birthday."

It was Mme. Schumann-Heink who spoke. Wreathed in smiles and radiating health—the great artist, accompanied by her youngest child and most beautiful daughter, descended from an incoming train to begin a six-month vacation here.

She had just completed her longest American tour and returns with the greatest profits made by any artist in concert this season.

Last year Mme. Schumann-Heink bought 3,000 acres here. She plans to make ranches with gardens, barren wastes into orchards and her rancho the garden spot of America.

"Farming," enthused Madame, "next to the rearing of babies, is the most interesting work in the world."

"But the farming, madame, surely you will not hoe?"

"Look at these two hands. I ask you, do they not appear capable? I have raised and worked for my children and they are yet strong—nicht?" Madame held her pink palms upward. One of the most convincing proofs of what she said was their appearance. The fingers are long and slender and young and strong enough to be envied by any woman half the diva's age.

And this can also be said truthfully of her face and form. Mme. Schumann's flamed with health.

"Yes, I shall be getting out and digging like a regular farmer. Oh, that is nothing to dig," she stated. "Once I made a garden at my New York home.

"Ach, yes, it is good to grow fruit, but it is better to be the mother of babies."

Babies Saved From Bolt by Feather Bed

Children Are Found Unhurt in Mattress After Room Is Wrecked by Lightning.

NEW YORK, June 28.—A feather mattress saved two children of Mr. and Mrs. Henry Johnson on the Peter Cortelyou farm, at Franklin Park, near New Brunswick, N. J., when a bolt of lightning struck their bed. The parents were awakened by a tremendous crash and a shriek from the children in an adjoining room. A flash of lightning just as they reached the room revealed a big hole in the roof and one in the floor.

The father obtained a lamp and found the bedstead shattered to pieces. Securely rolled up in the feather mattress, however, were the two little ones, almost suffocated with heat but unhurt.

SWEETPEAS IMPORTED BY AUSTRIAN EMPEROR

Special Cable to The American.

VIENNA, June 28.—Sweetpeas, which were practically unknown in Austria only a few years ago, are now prominent in the Imperial Gardens at Schonbrunn.

The aged Emperor Francis Joseph is the first in Austria to "take up" the sweetpea. The director of the Imperial Gardens was sent to London and brought specimen plants back with him. Now the tables at the castle at Schonbrunn are decorated with sweetpeas in one color or at most two. The Emperor prefers pink and white to other combinations.

Chief's Gold Badge Found to be Nickel

New Head of Police Department Finds That Predecessors Had Worn Base Metal Insignia.

PASADENA, June 28.—"Silver Threads Among the Gold," merrily whistled newly appointed Chief of Police W. S. McIntire as he scraped off the gold from the badge that was turned over to him by his predecessor, W. F. Wood, who resigned from the office.

When Wood resigned he presented his successor with the badge containing the words, "Chief of Police, Pasadena." On making a close inspection of the badge, which had long borne a reputation of being solid gold, the new chief observed that it was somewhat tarnished.

A cleanser was then applied, with the result that the badge in a few minutes was a shining nickel-plated star and greatly similar to the other badges worn by the balance of the police department.

Free Market Starts To Cut Cost of Living

San Jose, Cal., Plans To Do Away With Profit Made by Middle Man.

SAN POSE, CAL., June 28.—San Jose hit the high cost of living a solar plexus blow to-day when, under the direction of the city administration, a free market was opened in South Market Street at the City Hall Park.

A score of produce wagons came for the opening, and long before the selling day was over every scrap of salable goods had been disposed of and a crowd clamored for a chance to purchase.

Market Master Joseph Napoli declares that the first day's business demonstrated that producers received 25 per cent more for their sales than they could get from the middle man and that buyers saved a minimum of 25 per cent by doing business directly with the producers.

CONVICTS DINE IN HOTEL THEN SEE MOVING PICTURE

COLUMBUS, O., June 28.—Five penitentiary prisoners, serving sentences ranging from manslaughter to pocket picking, were taken from their cells by an official of the State Board of Administration and treated to a banquet at one of the large hotels. Following the banquet the prisoners were taken to moving picture shows and given an entertainment which they will long remember.

PREACHER DIVORCES HIS WIFE.

OMAHA, NEBR., June 28.—The Rev. F. P. Jolly, formerly of Joliet, Ill., was granted a divorce from his wife, the grounds being extreme cruelty. Mrs. Jolly is now living in Joliet.

JAP EMIGRANTS NOW COLONIZING BRAZILIAN LANDS

1,500 Arrivals But Vanguard of Orientals to Be Sent to South America.

SEATTLE, WASH., June 28.—How Japan is colonizing Brazil was given in detail here with the arrival of the Japanese steamship Sanuki Maru.

Fifteen hundred Japanese emigrants were landed at Santos, Brazil, May 15. They are the vanguard of a great population to be sent to South America to become a part of the first permanent Japanese colony in Brazil under the Sao Paulo colonization agreement recently entered into between Japan and Brazil.

The first award of territory comprises approximately 150,000 acres of agricultural land.

Another Japanese-Brazilian colonization enterprise has been completed and passengers of the Sanuki say that the two Governments have arranged for the concession of a considerable area of fertile country which will be settled by Japanese. Settlers for this colony will leave Japan about the end of the present year.

Japanese contract labor is now being sent into South Africa and both Brazil and Peru are being supplied with coolies, who leave Japan under contract with various South American industrial organizations.

Novelties
Unique and Distinctive
Gifts
Souvenirs
Prizes
Paul Elder's Publications
We invite you to visit
The Little Shop
Mezzanine
Hotel Ansley

All tile work, ceramic Mosaic Floors in Lobby, Dining Rooms, Cafe, Manicure Room, Writing Room, Barber Shop, Corridors. The 6x9 Promenade tile in Kitchen, Rathskeller, Buffet and Corridor.

Tile floors and Sanitary Wall Tile in 310 baths, toilets and showers done by

J. E. Hunnicutt & Co.
53 and 55 N. Broad St.

This firm does tile work of all kinds all over the South.

Some of the contracts of tile floors, tile wainscot, promenade tile and terrazzo work that this firm has just completed or is now doing in

Hotels, Courthouses and Public Buildings.

Ansley Hotel, Atlanta, Ga.
Aragon Hotel, Jacksonville, Fla.
H. B. Leveritt Hotel, Bullochsville, Ga
Odd Fellows Building, Atlanta, Ga.
Packard Garage, Atlanta, Ga.
Savoy Cafe, Atlanta, Ga.
Alfriend Building, Atlanta, Ga.
Imperial Hotel, Atlanta, Ga.
DeSoto Apartments, Atlanta, Ga.
Virginian Apartments, Atlanta, Ga.
Fire Department, Atlanta, Ga.
Hernando County Courthouse, Brooksville, Fla.
Tift County Courthouse, Tifton, Ga.
Centro Asturiano Club, Tampa, Fla.
Commercial Bank, Dallas, Ga.
A. & W. Depot, LaGrange, Ga.
Elite Theater, Rome, Ga.
Dr. J. O. Foree Building, Athens, Tenn.
Kibler Hotel, Lakeland, Fla.
Patterson Hotel, Valdosta, Ga.
Trust Co. of Ga., Atlanta, Ga.
Buick Building, Atlanta, Ga.
J. R. Smith Bldg., Atlanta, Ga.
Trinity Church, Atlanta, Ga
Constitution Pub. Co., Atlanta, Ga.
Capital City Club, Atlanta, Ga.
Durant Apartments, Atlanta, Ga.
Mrs. B. E. Lambdin's Apartments, Atlanta, Ga.
Supreme Courthouse, Tallahassee, Fla.
Sumter County Courthouse, Bushnell, Fla.
Vanhuss Building, Lakeland, Fla.
Wichman Bldg., Walterboro, S.C.
Travelers Bank, Atlanta, Ga.
African M. E. Church, Savannah, Ga.
Bonita Theater, Atlanta, Ga.
Goldsmith Apartments, Atlanta, Ga.

Residences.

Mr. B. S. Miller, Columbus, Ga.
Mr. B. H. Hardaway, Columbus, Ga.
Mr. O. C. Bulloch, Columbus, Ga.
Mrs. J. B. Harkisheimer, Jacksonville, Fla.
Mr. John Futch, Jacksonville, Fla
Mr. E. N. Jelks, Macon, Ga.
Mr. Roy Cole, Newnan, Ga.
Mr. T. N. Hobbs, Athens, Ala.
Mr. Edward Inman, Atlanta, Ga.
Mr. R. F. Maddox, Atlanta, Ga.
Col. W. L. Peel, Atlanta, Ga.
Mr. Beaumont Davison, Atlanta, Ga.
Gen. Clifford Anderson, Atlanta, Ga.
Mr. C. V. Rainwater, Atlanta, Ga.
Mr. J. O. Wynne, Atlanta, Ga.
Mr. T. J. Avery, Atlanta, Ga.
Mr. Thos. Erwin, Atlanta, Ga.
Mr. A. B. Buehl, Atlanta, Ga.
Dr. Roy Harris, Atlanta, Ga.
Mr. Ralph Rosenbaum, Atlanta, Ga.
Mr. Frank Ellis, Atlanta, Ga.
Mr. John S. Cohen, Atlanta, Ga.
Mr. W. J. Massee, Macon, Ga.
Mr. Issie Bashinski, Dublin, Ga.
Elberton Brick Co., Elberton, Ga.
Mr. M. A. Westbury, Sylvester, Ga.
Mr. W. B. Lamar, Atlanta, Ga.
Mr. Forrest Adair, Atlanta, Ga.
Mr. George Adair, Atlanta, Ga.
Mr. Frank Adair, Atlanta, Ga.
Mr. A. Ten Eyck Brown, Atlanta, Ga.
Mrs. Lena Huntley, Atlanta, Ga.
Mr. Thos. B. Paine, Atlanta, Ga.
Judge T. P. Westmoreland, Atlanta, Ga.

We have hundreds of other satisfied customers. We please others. We can please you. Estimates cheerfully furnished.

J. E. HUNNICUTT & CO.

Inside Finishings of the
HOTEL ANSLEY
In Paints and Varnishes
FURNISHED BY
F. J. Cooledge & Sons
The South's Largest Paint and Glass House

Georgia Paint and Glass Co.
35-37 Luckie Street

Jobbers of Alabastine, Kyanize, Liquid Veneer, Keystona, Waxene, Masury's paints and colors, Lucas' paints and stains, Chicago Varnish Company's stains, varnishes and enamels. :: :: ::

We Supplied the Varnish, Stains and Interior Finish for the Hotel Ansley

CONTESTANTS WORKING HARD FOR MORE VOTES

Manager of Pony Race Advises Girls and Boys to Use Follow-Up System.

SYSTEMATIC WORK WINS

Shetlands Are Growing Fat and Strong at Loomis Avenue Stable Where They Are Kept.

The last week of the "clubs of five" bonus offer in The Georgian and American pony contest begins with all contestants straining hard to take advantage of the benefit to be gained by getting subscriptions before the time limit is up.

Standings published in The American show great gains, but they are small compared with the leaps forward which will be shown when the bonus votes are reckoned up for publication in next Wednesday's Georgian. The contest manager believes it will take the office force all of the night of July 5 to make the proper entries.

There also is a bonus of 50,000 votes for the first $30 turned in for subscriptions by any of the contestants. This offer may be withdrawn at any time.

Use Follow-Up System.

The contest manager wishes to repeat his suggestion that contestants take a leaf from the books of the successful business man and institute a "follow-up" system. A list of those whose subscriptions expire soon should be made, and all such subscribers visited with a request for a renewal. Nine times out of ten, a renewal is easier to get than the first subscription, for at the end of a short trial the subscriber generally gets to like The Georgian and American so well that he wants to continue.

It is systematic work of this sort which counts for more than the spurts of a day or two, which, while they may yield remarkable results, are not frequent enough to build up totals to the point where the contestant can feel sure of a pony.

None Sure of Winning.

No contestant has a right to feel sure of winning as yet. There is not a boy or girl in the race who can not be passed by an energetic rival, and some who are leading now have a very poor start, indeed.

Meanwhile, the ponies are "eating their heads off" at 55 Loomis Avenue, where their future owners are invited to call and see them. All are rounding into great shape, and they are prettier every day. It is going to be a hard task for the winners to pick the ponies they like best from the splendid bunch The Georgian and American have bought.

"I subscribed to The Georgian and American a week ago, and the paper has not begun to come to my home yet," is a complaint heard every now and then.

Usually it develops that the subscriber gave his money to one of the contestants, and that the contestant is "holding back."

This is poor policy, particularly if it is a short-term subscription, for when a contestant treats a subscriber in this way the man is not going to be as willing to give the contestant his renewal.

"Don't hold back," is the advice of the contest manager—and he knows best.

I nominate, as a candidate in **The Hearst's Sunday American** and **Atlanta Georgian** Pony Outfit Contest:

Name .....

Address .....

Nominated by .....

Address .....

GOOD FOR 1,000 VOTES.

Only One Nomination Blank Can be Voted for Any Contestant.

BONUS OFFER IN PONY CONTEST GIVES 1 WEEK MORE OF OPPORTUNITY

Wanting to win and working to win differ widely. Working to win is what counts, and working to win now, while the special bonus vote offers are in effect in The Georgian and American pony contest.

July 4 means more than cannon crackers, picnics and general celebrations to the pony contestants. It means, to them, the end of one of the bonus offers, and July 4 is little more than a week away.

Clubs of five subscriptions, yearly, half-yearly, or for three months, bring great rewards until the expiration of the period thus limited. And "when the polls close" for these club bonus votes the office force of the contest manager expects an all-night session reckoning up the strength of the many candidates.

Some have brought in five subscriptions at a time to take advantage of the bonus. Others have brought them in one, two or three at a time. In either case, the clubs will be credited accurately. And overnight the standings will seem to have doubled, though the bonus votes represent weeks of work.

The ponies now are at 55 Loomis Avenue, where contestants are welcome. If they arrive at the right time they will see the ponies being exercised.

District Number One.

To the candidate in this district having the highest number of votes will be awarded a Shetland pony, cart and harness complete, valued at $300.

To the candidate in this district having second highest number of votes will be awarded a Shetland pony, saddle and bridle complete, valued at $200.

To the candidate in this district having third highest number of votes will be awarded a pretty gold watch, valued at $15.

To the candidate in this district having fourth highest number of votes will be given a silver watch, valued at $7.50.

Miss Frankie J. Smith	119650
Josephine Simril	118405
Helen Brantley	117135
Miss Margaret Lewis	114795
George Rosser	107560
Edgar Watkins, Jr.	71955
Miss Louise Thompson	45480
Hillman McCalla	43245
Jacob Patterson	35850
Janet Oxenham	32850
Miss Mildred Stewart	31960
Mollie Lee Kendall	26686
Willie Ivey Wiggins	21530
Hugh B. Luttrell	19500
Miss Edith Clower	16385
Andrew May	10725
Wyman Conard	8350
Jack Papas	8300
Harold Holsonback	8200
Miss Estelle Sullivan	6850
Philip S. Reid	6305
Dorothy Stiff	6300
Sidney Clark	6200
John Dunwoody	5780
Louise McAllister	5300
Albert Smith	3755
Nellie Martin	2410
Thomas M. Price	2590
Pauline Trull	1915
Glenn Moon	1800
Miss Christa Powell	1780
William Eisle	1740
James Grubbs	1500
Lottie Mae Dedman	1130
Donovan Owens	1125
Eugene Morgan	1100
Roland Gwin	1060
L. L. Hoshall, Jr.	1000
Miss Louise McCrary	1000
Miss Sudie King	1000
Miss Gavnell Philips	1000
Miss Mary E. Peacock	1000
Robert A. Harden	1000
Miss Ruth Grogan	1000
H. E. Watkins, Jr.	1000
Olff Moody	1000
William Ernest	1000
Arthur Pepin	1000
Lillian Smith	1000
Chas. Johnson	1000
Frank Price, Jr.	1000
Morgan Glover	1000
Chas. Whitner, Jr.	1000
Jack Shinholser	1000
Donald Kellar	1000
Annette Jamerson	1000

District Number Two.

To the candidate in this district having the highest number of votes will be awarded a Shetland pony, cart and harness complete, valued at $300.

To the candidate in this district having second highest number of votes will be awarded a Shetland pony, saddle and bridle complete, valued at $200.

To the candidate in this district having third highest number of votes will be awarded a pretty gold watch, valued at $15.00.

To the candidate in this district having fourth highest number of votes will be given a silver watch, valued at $7.50.

Miss Robert Harbour	150830
Miss Idele Shaw	115805
Eugene Willingham, Jr.	114610
Paul M. Clark	105395
Edmund Hurt	103540
Miss Elizabeth Garwood	87895
J. W. Collins, Jr.	77950
Miss Lottie McNair	75805
Miss Marjorie McLeod	69500
Miss Virginia Jackson	40850
J. Edgar Sheridan	15900
Elsie Gosnell	12305
Robert R. Andrews	9300
William Wellborn	8250
Robert Wood	8215
Miss Edith Gray	7450
Willie Harden	6785
Miss Virginia Watson	6300
Charles J. Kellogg, Jr.	6200
Edgar Sweetber	3130
Clinton Hutchinson	3050
Buel Crawley	3025
Miss LaRue Church	2615
Miss Elizabeth Downing	2360
Max Clein	1310
Sarah Paxton	1305
Miss Lucy Withers	1140
Maurice McGairy	1010
Martin Comerford	1000
Ralcy Ray	1000
Miss Catherine Fussell	1000
Nick Caroli	1000
W. Samet	1000
Ed Ferguson	1000
Pierce Smith	1000

District Number Three.

To the candidate in this district having the highest number of votes will be awarded a Shetland pony, cart and harness, complete, valued at $300.

To the candidate in this district having second highest number of votes will be awarded a Shetland pony, saddle and bridle, complete, valued at $200.

To the candidate in this district having third highest number of votes will be awarded a gold watch, valued at $15.

To the candidate in this district having fourth highest number of votes will be awarded a silver watch, valued at $7.50.

Willetta Matthews	114115
Charles L. Stevens	111650
Mildred Brickman	99510
J. P. Goetz, Jr.	93285
Miss Mary Wells	81630
Miss Alma Coleman	25650
Miss Mabel Bracewell	17980
Annie Mealor	9200
Harry Brown	7200
Marion Wells	6395
Joe R. Smith	6130
Ernest E. Hamorick	3200
Annie S. Slatton	2895
Miss Evelyn Oxford	1825
Howard Grove	1125
Claudia Cochran	1060

District Number Four.

To the candidate in this district having the highest number of votes will be awarded a Shetland pony, cart and harness, complete, valued at $300.

To the candidate in this district having second highest number of votes will be awarded a Shetland pony, saddle and bridle, complete, valued at $200.

To the candidate in this district having third highest number of votes will be awarded a gold watch, valued at $15.

To the candidate in this district having fourth highest number of votes will be awarded a silver watch, valued at $7.50.

Florence Greenoe	116375
Fannie Mae Cook	114850
Oscar Eugene Cook	111223
Herbert Chapman	110950
W. H. Hamilton, Jr.	105925
Nathaniel Kay	104260
Eleanor Raoul	100180
Myrtle Jones	47815
H. L. W. Brown	46180
J. Walling Davis	27300
Miss Annie Graham	17895
Miss Wilhelmina Tucker	16750
Miss Ida Bloomberg	10300
James Eden	8900
Charles Ernest Vernoy	7850
Vivian Broom	7800
Lillian Maurenberg	7350
Miss Beatrice Brunson	4550
Ida G. Fox	7300
Miss Alice Feldman	7000
Miss Meta Fichett	6300
Milton Holcombe	5025
Annie Slatten	4125
Howell Conway	3650
Estelle Honer	3400
Raymond Smith	2575
Miss Marie Toy	2465
Gladys McClellan	2800
Louis Whitman	2540
Ralph Rose	1795
Agnes Shatren	2335
Guy Quillian	1615
John Thrasher	1425
Paul Theodown	1420
Roy Young	1400
William Henderson	1290
Louise Simpson	1290
Sam Nance	1250
Mose Gold	1250
Miss Susie Black	1230
Miss L. E. Abbott	1000
Miss Lovie C. Dean	1000
Frank Henley	1000
Miss Annie Mae Hilsman	1000
Lynn A. Hubbard	1000
Harry Stane	1000
Miss Sarah Whitaker	1000
Miss Margaret White	1000
R. H. Drown	1000
Hugh Terrell	1000
Miss Cariotta Burns	1000
Lowell Battle	1000
Miss Lillian L. Brown	1000
Miss Marion Overstreet	1000
Jack Elliman	1000
Eugene Bayliss	1000
Esther Hutchins	1000
Valentine Jenkins	1000
Sam Silverman	1000
Wm. J. White	1000

District Number Five.

To the candidate in this district having the highest number of votes will be awarded a Shetland pony, cart and harness, complete, valued at $300.

To the candidate in this district having second highest number of votes will be awarded a Shetland pony, saddle and bridle, valued at $200.

To the candidate in this district having third highest number of votes will be awarded a gold watch, valued at $15.

To the candidat in this district having fourth highest number of votes will be awarded a silver watch, valued at $7.50.

Richard Rainey	106080
Frank Ison, Jr.	103245
Emery Ward	90820
Miss Louise Chewning	51705
Rosemund Humphries	47530
Miss Margaret Le Feure	42950
Harnden Thomas	37590
John Baker Long	12500
Chas. B. Alverson	8200
O. H. Gintzen	7300
Miss Lucille Berry	6705
Sallie Evans, Douglasville	6300
Miss Mary Holloway	5600
Roy Coleman	3340
Luna Stewart	3200
Wm. Hood	3250
Miss Frances Summers	2120
Merriot Brown Reid	1175
Wm. J. White	1000
Rosa Belle Edison	1000
Ethel Van Horn	1000

District Number Six.

To the candidate in this district having the highest number of votes will be awarded a Shetland pony, cart and harness, complete, valued at $300.

To the candidate in this district having second highest number of votes will be awarded a Shetland pony, saddle and bridle, complete, valued at $200.

To the candidate in this district having third highest number of votes will be awarded a pretty gold watch, valued at $15.

To the candidate in this district having fourth highest number of votes will be awarded a silver watch, valued at $7.50.

William Turner	105675
Edward DeLoach	101170
Agner Meara	80350
Miss Beverly Swanton	55585
Miss Susanne Springer	34795
Fred Vickery	24615
Edgar Wilson	24035
Nathan Minsk	19200
J. T. Sewell	11200
Grady Harris	9400
John Lovett	7600
Richard Kell	6200
George Nelson Baker	5100
Francis Summers	4625
Gay Reynolds	3005
Angie C. Newton	3000
Miss Ora F. Dozier	2690
Miss Alma Hudson	2350
E. F. Marquett	2255
Edith Clower	2100
Miss Grace Davis	1000
Gregory J. Eaton	1000
Benjamin F. Safiets	1000

District Number Seven.

To the candidate in this district having the highest number of votes will be awarded a Shetland pony, cart and harness, complete, valued at $300.

To the candidate in this district having second highest number of votes will be awarded a Shetland pony, saddle and bridle, valued at $200.

To the candidate in this district having third highest number of votes will be awarded a gold watch, valued at $15.

To the candidate in this district having fourth highest number of votes will be awarded a silver watch, valued at $7.50.

A. Morrison	40375
Chas R. Walker, Jr.	45705
Phillip Gilstein	37195
George H. Melton	28315
Henry Hull	25780
Lawrence McGinnis	25900
James Allen	18095
Clyde Mitchell	12550
Fannie Bettis	11690
Joy Carroway	9800
Miss Inez Kimberly	8200
Joe DuPre	3455
Claude Higgins	2350

City Carriers and Newsboys.

To the candidate in this district having the highest number of votes will be awarded a Shetland pony, cart and harness, complete, valued at $300.

To the candidate in this district having second highest number of votes will be awarded a Shetland pony, saddle and bridle, complete, valued at $200.

To the candidate in this district having third highest number of votes will be awarded a pretty gold watch, valued at $15.

To the candidate in this district having fourth highest number of votes will be awarded a silver watch, valued at $7.50.

Mose Brodkin	173345
Ross Greer	145225
Raymond Wilkinson	140385
J. E. Moore	138940
John Trimble	122735
Harold Hamby	114650
O. B. Bigger	108115
St. Leonard Veitch	95280
Irvin Willingham	92950
Roy Cook	95715
Norman Gooch	15000
Powell Pendley	14825
Harold Turner	14500
Sterlin Jordan	12300
Everett J. Cain	10400
Royal Barbour	9340
Bonnell Bloodworth	5000
R. S. McConnell	3200
L. M. Harrison	1560
Johnnie Evans	1000

Out-of-Town Agents and Carriers.

To the candidate in this district having the highest number of votes will be awarded a Shetland pony, cart and harness, complete, valued at $300.

To the candidate in this district having second highest number of votes will be awarded a Shetland pony, saddle and bridle, complete, valued at $200.

To the candidate in this district having third highest number of votes will be awarded a gold watch, valued at $15.

To the candidate in this district having fourth highest number of votes will be awarded a silver watch, valued at $7.50.

Chas. E. Crawford, Chipley	58600
John Martin, Jr., Columbus, Ga.	58580
Roy Johnson, Thomaston, Ga.	49180
Thos. W. Rylee, Gainesville, Ga.	46370
Jake Palmer, Murphy, N. C.	35920
Lee Bowden, Athens	32370
Chas. Barron, R. F. D., Atlanta	30230
Ambrose Scarboro, Royston, Ga.	27460
A. Stewart, Macon, Ga.	17890
H. K. Everett, Calhoun, Ga.	17565
Leon Spence, Carrollton, Ga.	17320
Jos. Milam, Cartersville, Ga.	15330
Leon B. Spears, Woodstock, Ga.	12515
M. E. Dasch, Stone Mountain	12950
J. S. Plunkett, Carey Sta, Ga.	12495
Angus Craft, Hartwell, Ga.	9350
Sidney Wing, Decatur, Ga.	8300
Leckie Maddox, Newnan	8120
Robt. Newby, Vienna, Ga.	7410
Ralph Turner, Opelika, Ala.	6740
Gladys Daniels, Bolton	5700
Ora Lyons, Griffin, Ga.	5535
R. E. Hudson, Unadilla, Ga.	5300
Aubrey Hopkins, Anderson, S. C.	4800
H. Esserman, Rome, Ga.	4200
Marvin Collier, Barnesville	3650
John Toler, New Orleans, La.	3600
Alfred Chappelle, Sparta, Ga.	3400
M. Tarpley, Fairburn, Ga.	3300
James Wilkins, Gaffney, S. C.	2225
Chas. B. Havey, Lithonia, Ga.	2005
L. Bennett, Brunswick, Ga.	1000
Hugh Parrish, Adel, Ga.	1000
Paul Swint, Gibson, Ga.	1000
X. N. David, Cedartown, Ga.	1000

Georgia School Boys and Girls

To the candidate in this district having the highest number of votes will be awarded a Shetland pony, cart and harness, complete, valued at $300.

To the candidate in this district having second highest number of votes will be awarded a Shetland pony, saddle and bridle, complete, valued at $200.

To the candidate in this district having third highest number of votes will be awarded a gold watch, valued at $15.

To the candidate in this district having fourth highest number of votes will be awarded a silver watch, valued at $7.50.

M. Means, Meansville	51895
Ambrose B. Tribble, Lithonia	58530
Gertrude Moseley, Menlo	56080
John Logan, Gainesville	55250
Ben Steinberg, Cartersville	51680
Lois Casey, Chattahoochee	50090
Chas. E. Kelly, Cartersville	47840
Margaret Danner, Doraville	46425
Patrick Jones, Macon	45225
(Ellile) Wm. L. Campbell, Norcross, Ga.	38605
James Leak Reeves, Madison, Ga.	36000
Virginia McCowen, Marietta Car Line	34250
D. W. Spain, Talbotton, Ga.	30605
Clifford Henry, Carrollton	29385
Mary Allen, Macon	28905
Mary Caldwell, Chipley	19940
R. C. Overstreet, Sylvania	19500
Maxwell Aubrey, Bolton	19495
Paul Jossey, Forsyth	17955
Ennis Spinks, Chipley	17900
Blake Nichols, R. F. D., Atlanta	16795
Miriam Stansell, Gainesville	15050
Elmer Towns, Social Circle	13805
Landrum Grey	12650
Cary Brazil	12600
Reginald Houser, Macon	12360
Raleigh Wilkinson, Athens	11550
Esther Boorstein, Covington	10750
Warner Webb, Griffin	10350
Ernest F. Carlisle, Jr., Griffin, Ga.	8450
H. E. White, Flovilla	8405
O. S. Morton, Raymond	8390
W. B. Dismukes, Mystic	8230
Grady W. Griffin, Athens	9300
Ora Lyons, Griffin, Ga.	8125
Susie Glenn, Social Circle	7950
Wm. Tilliaferro, Mansfield	7350
Emory Steele, Commerce	7200
Belle Ragsdale, Lithonia	7190
Edmund A. Lively, Birmingham, Ala.	21305
Rodney Stephens, Abbeville, S. C.	16500
Gen. W. Chamlee, Chattanooga, Tenn	16025
Miss Dorothy Davis	12235
Chas. E. Briley, Jr., Charleston	8100
Henry Hicks	7350
J. T. Well, Jr.	7350
Pauline Trull	7300
Janette Gerelde, Pensacola, Fla.	6875
Miss Annie McCarrell	3450
Novel Wheeler	2350
George Andrews	2100
Lindsay W. Graves	1045

School Boys and Girls Outside of State of Georgia.

To the candidate in this district having the highest number of votes will be awarded a Shetland pony, cart and harness, complete, valued at $300.

To the candidate in this district having second highest number of votes will be awarded a Shetland pony, saddle and bridle, complete, valued at $200.

To the candidate in this district having third highest number of votes will be awarded a gold watch, valued at $15.

To the candidate in this district having fourth highest number of votes will be awarded a silver watch, valued at $7.50.

McGee Hunt, Westminster, S. C.	53460
Fain E. Webb, Jr. Piedmont, Ala.	53415
Lena Mae Smith, Knoxville, Tenn.	52995
Elmer Cooper, Greenville, S. C.	52000
Willie Finlay	51300
Robert Hyatt Brown	48805
Miss Lyldia Bemley	27200
Ralph Turner	23350
G. W. Posey, Jr., Juniper	7100
Belle Stowe, Toccoa	7200
Richard Johnson, Tennille	6200
H. H. Redwine, Fayetteville	6100
Will Chapman, Whigham	6950
J. P. Tucker, Jr., R. F. D. Decatur, Ga.	5900
Bennett Jeffers, Douglasville	5670
Sidney Newsome, Union Point	5600
Dan Patrick, Conyers	5205
Virginia Wing, Roswell, Ga.	4860
Anna Johnson, Summerville	4605
W. Harrell, Jr., Quitman	4890
Rives Carey, Barnesville	4000
Terry Strozier, Greenville	3610
Betta Davis, Fayetteville	3600
Jessie Tabor, Loganville	3600
J. P. Craven, Baxley	5250
Clay Burruss, Carnesville	3265
H. C. Ogilvie, Savannah	3210
Elmo Greenwood	3200
Morris McClure, Jackson	2900
Alfred Wilkes, R. F. D. Atlanta	2620
Eleanor Lindsay, Tucker	2420
Elsie Cummings, Savannah	5200
Dolph Little, Commerce	2400
J. C. Smith, Oxford	2340
B. C. Elder, Blakely	2300
Wm. Cornog, Lavonia, Ga.	2150
Gertrude Marshall, Savannah	2100
Carl Bragg, Woodcliff	2005
Mattie L. Johns, Loganville	1675
Helen Mitchell, Richwood	1595
J. L. Brewer, Egan	2050
Sarah F. Spier, Monroe	1565
W. A. Hollis, Columbus	2190
Horace McConnell, R. F. D. Atl	1405
Chas Harlan, R. F. D. Atlanta	1280
E. A. Heckle, Cornelia	1255
Virginia Young, Roswell, Ga.	1175
Robt. Mobley, Jr., Quitman	1155
Clyde Stephens, Barnesville	1075
Nora E. Webster, Sylvania, Ga.	1025
Etheridge Bradley, Smyrna	1015
Ernest Baker, Washington	1110
Chas. Clark, Loganville	1010
Brannon Sharp, Commerce	1000
G. W. Davis, Bremen	1000
Felix Reid, Union City	1000
C. V. Turner, Jr., Quitman	1000
Lily Wilkes, R. F. D. Atlanta	1500
Rudolph Campbell, Fairburn	1000
Thos. Lamar, Waycross	1000
Evelyn Davis, Baconton	1000
E. V. Turner, Jr., Athens	1000
Amy Davis, Bremen	1000
Joe Tink, Gainesville	1000
Bennett Willis Norman, Norman Park	1000
H. B. Reid, Crawfordville, Ga.	1000
Evaline Webster, Walcroes	2300
Miss Jennie Fowler, Newnan, Ga.	Vote Coupons

Fortune in Gold Awaits Claimants

Insane Kansas Woman Leaves Bag of Nuggets and Dust Worth $10,000.

HUTCHINSON, KANS., June 28.—A bag of gold nuggets and gold dust worth $10,000 awaits any heirs who may be found to the estate of Mrs. Ann M. Bernhart, who died recently in Davenport, Iowa, according to the announcement of G. M. Duckworth, administrator.

Several years ago Mrs. Bernhart was adjudged of unsound mind. Duckworth was named her guardian. The cottage here where she lived alone was closed and she went to an asylum. Upon her death Duckworth thoroughly searched her cottage. The nuggets and dust in small bags were found secreted in the dwelling.

THE main office counters, interior finish for dining room, lobby and buffet for the Ansley Hotel were manufactured by the

Colcord Lumber Co.

A. R. COLCORD, President

Phone M. 3598

P-R-I-N-T-O-R-I-A-L-S

No. 162

The Advertising Value *of* Good Stationery!

—can not be overestimated. It compels admiration, cultivates confidence, influences regard, and advertises you as successful and progressive. We operate two distinctly different yet equally popular processes. STEEL DIE ENGRAVED and LITHOGRAPHED STATIONERY. Both have equally ardent devotees—your good taste will be sure to decide one or the other, for in the matter of good stationery these two methods have no substitutes. Samples mailed interested parties on request. Sketches submitted for approval.

BYRD

Printing Co.

Lithographers, Steel Die Engravers, Printers

45-48-50 W. Alabama, Atlanta.

Phones M. 1560-2608-2614

The

Electricity

For

Light and Power

Throughout the

Hotel Ansley

Is

Central Station Current

Furnished By

Georgia Railway & Power Co.

Contract Dept.

Phone 4945

WHAT ATLANTA MANUFACTURERS AND JOBBERS ARE DOING

MANUFACTURES DINNER PLANNED FOR EVE OF 4TH

New Ansley Hotel Will Serve Atlanta Factory Owners to the Number of 200.

HOME EXHIBIT PLANS TOPIC

Brooks Morgan Has Definite Proposals for Acceptance or Rejection—Pledges Desired.

Atlanta manufacturers, to the probable number of 200, will gather on the evening of July 3 at the Ansley Hotel for a dinner.

The object of the dinner is to discuss the proposed permanent exhibit of Atlanta-made goods, and at the same time, to discuss the advisability of holding the annual temporary exhibit, such as was held last year at the time of the Southern Merchants' Convention.

The dinner had been set for June 24, but the unavoidable absence from the city of Brooks Morgan necessitated a postponement.

The new date was set at an informal conference of Mr Morgan, Wilmer L. Moore and Walter G. Cooper held Wednesday.

Invitations to the big "Manufacturers' Dinner" will be sent out at once, and a general response is expected.

At the dinner, Mr. Morgan will lay before the manufacturers definite proposals for lease or purchase of buildings suitable for the installation of a manufacturers' exhibit. It will, in brief, be a "show down." The permanent exhibit project has been gone over thoroughly. The manufacturers have seen Chattanooga's display, and they have learned in detail of New Haven's success. There has been plenty of time for them to make up their minds. At this dinner they are expected to signify what they intend doing.

If, as is expected, the will of the manufacturers is seen unanimously in favor of the exhibit, a start will be made. But the backers of the project do not wish to start unless they have assurance of 200 exhibitors and 40,000 or 50,000 feet of floor space.

Strenuous Work Done Preparing for Convention.

When the four or five thousand merchants from all over the South gather in Atlanta for their convention, during the first two weeks of August, it is doubtful if any of them will be able to realize the care and effort that has been expended to make their meeting a success.

For instance, one energetic committee has been toiling throughout the hot week in an effort to raise funds for the entertainment of the visitors. As a result of their conscientious endeavor, the Merchants' and Manufacturers' Association sees its way clear, as to finances, to play host to the gathering.

Another committee has been hard at work preparing the program. The program is to be an elaborate affair. Three or four topics a day will be discussed, and most of the discussion will be in the shape of five-minute addresses. The traveling men are doing yeoman's work in finding the good speakers scattered throughout the territory, men who have opinions worth hearing and experiences likely to be helpful to other merchants in their lines.

Moving Big Concern Takes Almost Week

Dougherty-Little-Redwine Co. Get to Temporary Quarters by Dint of Hard Work.

Almost a week has been required for moving the Dougherty-Little-Redwine Company from its old home in North Pryor Street to temporary quarters at 30-32 South Pryor Street. It is estimated that about forty boxcar loads of goods were moved, the stock being valued at $150,000.

"That amount of silks would not make much of a showing, but when it comes to underwear, it is a different story," remarked J. Little.

Jordan Thinks Europe's Land Banks Ideal for South

Cheap Loans on Farm Lands Spell Financial Independence for Cotton Grower, He Says.

Special Cable to The American.

By COLONEL HARVIE JORDAN.

(Member of the American Farm Credits Commission and President of the Southern Cotton Association)

OLDENBERG, GERMANY, June 28.—The capitalization of Southern cotton growers through the mortgage bank system, giving them mortgage loans at low interest with easy payments, would completely reorganize the cotton-growing industry of the South. I am convinced that the land mortgage business in America can be systematized along the lines of similar mortgage systems in Europe.

If this is done it will bring a new era of prosperity to the South and greatly increase the cash returns from cotton, which now represent practically the entire balance of trade of the United States.

Southern cotton growers to-day are just one year behind financially. They have been behind since the Civil War.

The curse of the cotton farmers is the store lien system, under which they are obliged each spring to purchase their supplies on credit from the supply merchants. Frequently farmers pay 50 per cent or more in excess of the cash price of goods for the privilege of this credit. Moreover, the supply merchants secure absolute control over the farmers.

Marketing Is Hurried.

The cotton crop has to be marketed as soon as harvested. Farmers have practically no control over the marketing. This is because they have no financial independence. The American commission has studied the mortgage systems which place European farmers in far stronger positions as borrowers than our own farmers. In America we still are clinging to the antiquated practice of forcing short-time loans on the agriculturist.

European farmers borrow through an intermediary society and enjoy as strong positions as any railroad or municipality. If our Southern farmers mortgage their land they must pay back the entire principal in lump sum in a few years, else pay a costly commission for renewal. So long as this is true naturally the farmers won't mortgage their land until actually pressed to the wall.

In contrast to this European farmers repay their loans in small annual installments. So long as they meet their interest payments they can never be sold out. Their entire payments for both interest and principal amount to less than our farmers frequently are required to pay for interest alone.

Cash Basis Possible.

If Southern farmers can get a device to act as their agent in borrowing and can capitalize their land holdings on terms that will permit them to repay little by little, we can put the cotton-growing industry of the South on a cash basis. This would enable our farmers to buy on a cash basis and secure financial independence. It would break the power of the supply merchants. It would be the surest way to a New South. A New South would mean prosperity to the nation.

There is no theory in this proposition. I have studied these mortgage systems here. They are straight business enterprises that we Americans can adopt, perhaps improve upon. The Legislature of every State in the Union should take this matter under consideration.

When currency reform is enacted in the United States this should form part of the program. Farmers never up to this time had any consideration whatsoever given their requirements as borrowers. In currency or banking legislation they have been left to get along as well as they could. This has been largely responsible for the financial positions of the Southern farmers to-day.

Men's Hats For Next Fall Pert Affairs, Blue and Green

Fall, 1913, hats for men are being shown by jobbers in Atlanta.

Take them big and large, they deserve the name the women give their headgear—they are "creations."

One "creation," for instance, is green velour, with a little bow at the back, and a button-hole stitched edge.

Brown-Perryman-Greene Company say velours, particularly in blue and green, are "the thing" for fall. Velours retail from $3.50 to $7.50.

The "Trooper" shape is proper. To make a "Trooper" shape, punch out a crown, then strike it with the edge of the hand, lengthwise. That's all.

Another "creation" particularly fetching is blue, with red, white and blue stitching which runs up and down the crown and around and around the brim. A button is in the geometrical center of the crown.

Perhaps the best of the bunch, to many tastes, is a green felt hat, "Trooper" shape, of course, with "zebra" finish. "Zebra" finish means that it is 'self-striped." Alternate stripes are smooth, the others are unfinished—fuzzy, in a word. The stripes are something less than half an inch wide, and run vertically on the crown. The hat really is not "freaky." It is attractive.

Other soft hats are lined with gay silk, have welt edges, or are otherwise adorned.

Brand-new is a chinchilla hat. Corduroy and cloth of all kinds will be much in vogue this autumn.

Caps promise to continue their unprecedented popularity. They come in all patterns—one, for instance, a "cubist" design in maroon and tan.

For the man who will wear a derby, regardless, it may be news to know that the derby crowns will be a bit higher this fall, the brims about the same. Crowns seem to be working back from the flat effect of a year back to the old-fashioned high crown. They change a bit each year.

Boys—the little fellows—wear telescope shape hats, while you can't give them to their elders.

Of course, this takes no account of the "staples"—the conservative styles which never change.

LUMBER SALES SHOW BUILDING KEEPS UP WELL

Dealers in Supplies Tell of Big Things in Prospect for the Coming Autumn.

Dealers in lumber, brick, cement, plaster and building supplies report that Atlanta is going straight ahead in its expansion.

Unanimously they report good trade. One particularly encouraging feature, according to their expressions, is the steady increase in the number of small residences, homes costing between $3,000 and $4,000, seeming to predominate.

Furthermore, building supplies dealers are unanimous in saying that there are great plans in store for fall. If all rumors are to be believed, property owners are contemplating improvements at almost a "boom" rate as soon as summer is past.

Paint dealers also are cheerful. They report contractors figuring on work far ahead, and also general activity in refurnishing buildings which are not new, but which are being remodeled to meet the city's growing needs.

Expressions from dealers in these lines follow:

V. H. Kriegshaber: "Our observation is that there is a good deal of building contemplated—in the wind, so to speak. When conditions settle down this fall, we look for an excellent trade in building supplies."

Randall Bros.: "Our business is better than it ever has been in lumber and building material. The increase has come from the increase in medium priced houses, residences to cost between $3,000 and $4,000.

"It is hard to tell about the fall, but we look for a good trade. Prices are a little lower. This always is the case in June and July. There will be a reaction in August and September, and quotations will be stronger. This is the history of every year."

Willingham-Tift Lumber Co.: "Business has been quite brisk up to the present time, with particular activity in the erection of small houses. This looks to us like the right time to build, for prices, in our opinion, are at the bottom."

Sciple Sons: "Business is fairly good at the present time, and it is picking up rapidly. We look for a very good trade for the rest of the year. The market is steady, still prices are reasonable and it is a good time to build. We notice a revival particularly in the erection of small houses."

Dozier & Gay: "From the number of contractors who are figuring on painting to be done between now and fall, we look for a big business.

"Every indication is that a large number of new homes are to be built, and there are rumors of several large buildings for wholesale houses and small factories.

Trained Men Great Need Of Business World To-day

Germany and other European countries are far ahead of the United States in the matter of commercial education. This point was brought out in a speech before the annual convention of the National Association of Credit Men at Cincinnati.

"The annual losses by reason of failures in the United States amount now to some $200,000,000," said Mr. Gaehr, "or over $2 per capita. To put it concreately, the national annual loss from bad debts equals one-half the estimate cost of the Panama Canal.

"Professor Munsterberg of Harvard University observes that a great difficulty of our educational system has been that it does not teach a man to find himself, and when he learns his strong and his weak points, his real inclinations toward and qualifications for a pursuit in life, it is usually too late.

"We find the highway of commerce and life marked with sad monuments of men crushed under the wheels of progress who would have made a success in life had they had the proper direction and counsel and had they been taught to fashion their thoughts to fruitful issues, men who could and should have been helped to usefulness.

"A further difficulty is that the vocational demands are not sufficiently fixed and brought to the attention of the younger generations. They know comparatively little of the inner labors, the inner values, and inner difficulties of various professions and callings.

"Then, too, in many cases trivial chance influences decide the choice of a vocation. Young men often drop into a place, rather than deliberately choosing business as a life vocation.

"The need of better trained men, especially commercially, made itself felt several years ago, and as a result a number of universities and colleges of high standing organized schools of commerce, Harvard University ranking its School of Business Administration as one of the graduate schools. Several cities have established high schools of commerce, yet the schoolmaster and the business man are still too far apart.

Auto Sales Gaining Over Last Season

Business Gradually Working to Credit Basis—Men Buy Cars as They Buy Homes.

"So far as we are able to judge from the business done by our clients, automobile sales in Atlanta have been exceptionally good for the period which began January 1," says Joseph N. Moody, of the Auto Credit Sales Company.

"The automobile firms whom we represent as a credit clearing house report an increase over last season.

"Sales probably would be larger yet if we did not check them. Amusing as the idea may seem, we are in a sense philanthropists, for we are saving the people from themselves, in this way: Suppose a man with moderate income tries to buy an auto on time. We investigate carefully. If he has a family of girls, let us say, all living at home, and no income but his salary, we turn him down. If he had a family of boys, all working and able to help purchase a car, all well and good.

"The automobile business is working more and more toward a time basis. A man buys his motor car now just as he would buy his home—on payments. I believe the future will see 90 per cent of the business done in that way."

City Salesmen Take Outing; Truce Kept

Jobbers Agree Not to Scout for Business During Absence of Their Representatives.

City salesmen will be conspicuous by their absence this week. The grocer or dry goods merchant who needs to replenish his stock must telephone to his jobber. The jobbers have agreed not to solicit business for the week, but just to take what comes to them in the natural course of events.

The reason for this strange pact is that the jobbers are on their annual outing at the Isle of Palms, near Charleston, S. C.

In order not to take advantage of their absence, fifty or more jobbers signed a formal agreement of neutrality for the week, and O. T. Camp, president of the Retail Grocers' and Butchers' Association, sent a letter to all members of his organization acquainting them with the state of affairs, and asking that they fill urgent needs only, by using the tele-

SELLING NOTES.

The heavy demand for sport coats this season is helping the dress goods trade over some rough spots. Chinchillas and eponges are used principally in the manufacture of these garments, and makers and wholesalers of these fabrics are doing a good business in them.

The firmness of 39-inch, 80 squares, is one of the features of the print cloth market at the moment. Printers have taken this construction in good quantities, and as a result of curtailed production by the mills the supply has fallen somewhat behind the demand.

A thing that is regarded as a good omen for the future of the men's wear fabrics trade is the promptness with which the manufacturing clothiers are settling up their accounts with the mill agents. In view of losses sustained by the clothiers as a result of the strike earlier in the year this action on their part is said to indicate the thorough soundness of the clothing industry.

VOLLMER MANUFACTURING COMPANY
Moore Building
ATLANTA, GEORGIA
MAKERS OF FINE JEWELRY
Special Designs in Platinum
Engravers *Diamond Setters* *Watchmakers*
Specialists in Jewelry Repairing

WHAT DOES IT OFFER?

That's the question every wise merchant mostly considers in selecting his shoe market.

Briefly, here are the advantages offered by the RED SEAL Shoe Factory, located right here in Georgia, to the merchants of the South:

1st. The quickest and most convenient service. Our mail order system will enable you to keep your stock sized up from week to week, to do a bigger business on a smaller stock. It eliminates any accumulation of dead styles, and our nearness to you means quite a saving in freights.

2nd. RED SEAL Shoes are the best advertised in the South. Buying a well-advertised line is the next thing to buying a well-established business.

3rd. Style and Values. It would be easy to say right here "they're the best in the world." Any manufacturer can and most of them do modestly claim that about their goods. It doesn't prove anything. We simply invite comparison on style, quality and value between RED SEAL Shoes and any competitive line on the market.

Thousands of money-making Red Seal dealers and millions of satisfied wearers make us confident of your verdict.

A postal will bring catalog or salesman without obligation on your part.

J. K. ORR SHOE COMPANY
Red Seal Factory
Atlanta, Ga.

Mail orders on way same day

ALL HANDS POINT TO BIG 4 PEANUT PRODUCTS
SELL SINGLETON'S
Peanut Products
FOR SURE and STEADY PROFITS
157½ Whitehall. Phone Main 665.

DIXIE PICKLE AND PRESERVING CO.
Manufacturers of
Pure Apple and Distilled Vinegar, Catsup, Pickles, Mustard, Pepper Sauce, Sauer Kraut, Jelly, Etc.
CANNED GOODS
364 to 378 Marietta Street, Atlanta, Ga.

Write for our latest Catalogue. The leading merchants are adding the 5c and 10c departments. Why not one for your town?
McCLURE 10c CO., 47-49 S. Broad St.
Give Your "DIMES" a Chance

A FREE TRIP
To Atlanta is available to the merchant who buys an adequate bill from the members of the Merchants' Association.
Write to
H. T. Moore
SECRETARY.
Rhodes Building, Atlanta.

STATIONERY MADE BY A SOUTHERN FACTORY

Here in Atlanta is a factory that makes Tablets, Box Papers, Envelopes and School Stationery—the only factory of its kind south of the Ohio River—the largest south of New York. One of our specialties is

TUBEROSE
"Particular Paper for Particular People"

Put up in Tablets, Pound Papers and Box Papers; one of the best qualities on the market.

Our new 500-page catalog, showing these and other goods, will be ready August 1. Ask for a copy, Mr. Merchant.

MONTAG BROTHERS
Manufacturers---Jobbers---Importers
10-12-14-16-18-20 Nelson St. ATLANTA

Make your Vacation pay. It's perfectly possible to draw big dividends from it if you want to.

Suppose you got only one revolutionizing idea out of the Merchants' Convention. Suppose you carried that idea home under your hat and dropped it into the part of your business that most needed it.

And suppose that from that one idea came a new development in your merchandising that made two profits grow where only one grew before---

Wouldn't it pay you pretty well to have come to the New Idea plant?

That's exactly what the SOUTHERN MERCHANTS' CONVENTION is going to be---a New Idea plant.

You can see, hear, observe, study at close range the ideas and the methods of the merchants and the thinkers who have done Big Jobs.

And incidentally you can have the best social time that the Best Social Committee in the world can get up for your pleasure.

ATLANTA, AUGUST 4-15
MERCHANTS AND MANUFACTURERS ASSOCIATION

RUSSIA SEEKING U. S. FRIENDSHIP IN NEW TREATY

Renewal of Pact Abrogated by Congress Is Proposed by Diplomats of Czar.

JEWISH QUESTION RISES

Washington Is Silent, but Understanding Is That Bryan Is Willing to Renew Negotiations.

WASHINGTON, June 28.—Russia has asked the United States Government to take up the question of a renewal of a treaty of amity and commerce. The treaty of 1832 on that subject was abrogated out of hand by the Congress of the United States.

Secretary of State Bryan said today that the question of renewing negotiations had been discussed with the President, but that there was nothing yet to state in the way of detail.

It has been stated to Russia, however, that the United States is willing to resume negotiations which had been commenced during the administration of the office of Secretary of State by Mr. Knox.

Two Diplomats Suggested.

The President is soon to appoint an Ambassador to the Court of St. Petersburg and the report is that a selection will be made between Charles R. Crane and Frederick Penfield, of Philadelphia and New York.

The administration will have to meet the question of the Jewish passport and the recognition of the Jews as American citizens without regard to race or religion in the new negotiations. It is well known that Russia was anxious to renew negotiations very soon after the affront to the Jewish race under the old treaty or by Russia's construction of the old treaty was wiped out by the joint resolution of Congress which abrogated the treaty of 1832. This action of Congress was unequivocally an act to rebuke Russia for her treatment of the Jews generally and specifically for her continued refusal to recognize passports issued to Jews.

Knox Charges Discrimination.

Secretary of State Knox held that the question of Jews should not enter into the matter at all, and that the real question was that the treaty of 1832 discriminated against American citizens.

It was stated during the last administration that Russia was trying to separate the Jewish passport question from all other questions which would enter into a treaty of amity and commerce, such as is made with all enlightened nations.

The statement was made at the time that the old administration frowned on this none too subtle suggestion of Russia and held that there should be no treaty except one that would do full justice to all Americans—Jews, Irish, English, Germans—no matter what their origin if they were citizens of the United States.

White House Silent.

The State Department at that time knew that if a treaty was sent to the Senate which did not include a solution of the passport question it could not be ratified. It is said that the present administration understands the situation thoroughly and will endeavor to get a treaty which will cover all American interests favorably or none at all.

At the White House no expression of opinion is yet obtainable from any official reflecting the views of the President. There is no question, however, that the Ambassador to be appointed by the President will be fully instructed on the passport question before he goes to St. Petersburg.

SOCIETY WOMAN GOES TO WORK IN BIG STORE

LOS ANGELES, June 28.—Miss Florence Lord, a graduate of Smith College, prominent socially in Chicago, New York and many other Eastern cities, and influential in suffrage clubs, has been working for a week or more in a Los Angeles department store, "to study the sociological conditions" at first hand, in order "to get away with her stunt."

Verses Tell How 'Imperator' Ought to be Pronounced

Great Trouble Found With Largest Liner Is That Everyone Gives Her a Different Name.

NEW YORK, June 28.—There is one fault already found with the Imperator, the giant vessel of the Hamburg-American line, which has just made her maiden voyage as the biggest ship afloat. The trouble is no one knows how to pronounce her name.

Many think they do, and as a result, she is called many things as Amerson Hough, the author, who answers to Huff, How, Hoe, Huge and a few other things.

In reply to inquiries as to the pronunciation the publicity agent says that the German pronunciation which is sanctioned by the modern Latinists makes the "a" in Imperator sound like the "a" in father. The accent is on the next syllable to the last. The poet laureate of the line has been so much puzzled by the variety of pronunciations that he has celebrated them in verse. Here are some of the couplets:

Biggest ship upon the water,
Gorgeous, quetnly Imperator.

If you do not like that style of calling the ship, perhaps the poet laureate remarked, you may take this:

In the finest class we slate her,
Peerless, German Imperator.

"And please," the poet said, "do not make peerless "beerless." Then, after running his fingers through his hair, the poet emitted and submitted this:

Vastness!—making senses totter!
Sea Collossus, Imperator!

"To the tune of 'Dixie,'" said the poet, we might get still another line on the pronunciation by singing:

Buckwheat cakes and a little batter
Taste quite good on the Imperator!

Greatest Salmon Run in Puget Sound

Quadrennial Migration of Horde of Fish From Fraser River Begins on Pacific Coast.

SEATTLE, June 28.—Steamship men report the approach of the annual Sockeye salmon run, which this year is the quadrennial big run, the greatest fish migration in the world. The fish now entering the Sound were born four years ago.

When the first white men came to the Northwest the Indians told them of this periodical big run, which had been regular as far back as their tribal legends went. It is the Canadian theory that the fish making up the big run are hatched in Fraser River and grow to maturity off the west coast of Vancouver Island.

Four years ago so many traps were set for the mature fish that few were able to enter the Fraser, and the Canadians have insisted that the big run of 1913 would be a failure. Hence there is international interest in the size of the approaching swarms of salmon.

Anything Shocking Police, Called Bad

Criticism of Chiefs of Present Styles Declared Cause for Women of Country to Act

JOHNSTOWN, PA., June 28.—Attacking immodesty in women's dress, Mrs. H. W. Black, of Riverdale, today stirred the delegates and visitors gathered at the annual convention of the Cambria County Sabbath School Association, in session here.

"Christian women should not wear clothes that cause people to turn and look at them after they pass," declared Mrs. Black.

"The police chiefs in convention at Washington have gone on record demanding a reform in women's dress. When it gets so bad that the police have to ask such a thing, I think it is time Christian women should act."

ATLANTA INSTITUTE OF MUSIC AND ORATORY
A MODERN CONSERVATORY
Opens Sept. 1st, 1913
20 EAST BAKER STREET

The Greatest School in the South



GORDON OLDEST LARGEST ·BEST·

The Strongest Faculty and Best Equipped School in the South.
121st Session (61st Year) Begins September 4th, 1913

The U. S. Government ranks GORDON in CLASS A through its War Department.

All boys under strict Military Discipline, in charge of ACTIVE officer from U. S. War Department.

Finest Climate; over 900 feet above sea level; no malaria; no typhoid; pure water; modern sanitary sewerage.

Board in Best Families under a mother's refining influence, or in dormitories under experienced matrons and teachers, as parents may prefer.

The most complete Athletic Department in the South—football, baseball, tennis and track teams—all champions in their class.

New $10,000 Carnegie Library, with great collection of books free to all students—two years old.

New $25,000 Dormitories, modern in every respect, equipped with electric lights, lavatories in every room, hot and cold water, porcelain baths—one year old.

New $50,000 Academic Building, equipped with the latest in laboratories, steam heat, etc., just completed.

New $20,000 Athletic field, the finest in the South, just completed.

The Best Equipped School in the South; the Most Thorough; the Most Progressive.

Enrollment last year, 700. Patronized by the best families of the South for 60 years.

Write today for handsome FREE catalogue to
B. T. HOLMES, A. M. Pres.,
Barnesville, Ga.

My Experience With Tacco ---The New Handy Varnish

By EVELYN WREN



HOUSEWIVES realize that a coat of varnish is often more satisfactory than a new piece of furniture. It is a gratification to see the marred chair which belonged to the first parlor suit look like new. The dining table has held many simple breakfasts, many delightful luncheons and many bountiful dinners, and the steaming dishes have left ugly marks upon its once shining surface. To see it emerge from its varnish treatment is like welcoming back an old friend.

Varnishing seems like tiresome, dirty work, and a task suitable for men attired in overalls. I had always associated it with laborers' muscles and rough clothing until one day when I decided my desk at The American office needed some attention.

You do not become wholly unfeminine even if you are a newspaper woman. I was tired of seeing the black spot where the inkwell had overturned. I did not like the white mark where a glass of ice water had stood. All at once I had a hunch that I could do my work better if a marred place did not constantly remind me of a loss of temper and consequent lowering of self-respect and dignity. The refinishing of my desk became an obsession.

I read advertisements. Fortunately I am influenced by them. When I saw an advertisement of a varnish which a woman could apply with a cloth just as a furniture polish is applied, I resolved to investigate the novel preparation.

I went to the sixth floor of the Forsyth Building and entered the offices of The Amber Chemical Company. There I almost breathlessly inquired for Tacco, the water-proof, dust-proof and heat-proof varnish. (To tell the truth, I did not much mind about the heat-proof feature, for most of the heat in our office is caused by irritable nerves, and not by the weather. I am no exception.)

A bottle of Tacco was put into my hand, and I grasped a piece of cheesecloth and went energetically to work. I used just as much muscle as three years of typewriting will produce in a feminine arm. I worked as hard as any furniture polisher ever dreamed of doing in his worst nightmare. I thought I was doing well.

Imagine my chagrin and the expression on my face when the cloth was quietly taken from my vigorous grasp and I was shown that **Tacco requires no rubbing.** You do not have to use as much energy as I do in ordinary dusting.

Dust the article first. If it is much stained you might well apply a little soap and water. Then apply your Tacco to the dry surface. A piece of cheesecloth is the best medium, and a firm, gentle movement like that of dusting will put the varnish on in the best form. Then let it dry. At the end of five hours view the result and feel proud of your work which is really but a pastime.

Have a Tacco day. Take the breakfast cloth off when husband has departed for the office. Apply Tacco according to the directions on the box, and the dining table will be ready for use at lunch time. Of course if husband is a capitalist and breakfasts at 10:30 instead of at 7 you will probably not have the pleasure of using Tacco yourself. Let us hope that you are one of those domestic little housewives who just "loves" to make your home pretty with your personal effort, and that husband has not outgrown his appreciation of the little touches which you can give just a bit better than any hired help.

The table in the living room has played an important part in the happiness of the household. You could not think of home without that table, and the ones you see in the store windows never look quite as hospitable or nearly so homelike. Here Jack has read his paper and graciously explained politics to your bewildered self as you stitched on little frocks which were to go to Kindergarten with Little Girl. It has held Big Brother's school books and his drawing instruments. (Said drawing instruments are responsible for the big unsightly gash at the end.) All in all, you feel as you begin to apply Tacco with a gentle hand that this table has many dear memories. You would like to see it as fresh and pretty as it was when you and Jack picked it out. It seemed the finest table in the world on that day. How you blushed, and how manly Jack looked as he quietly drew the money from his pocket and ordered it sent to **your** new home.

When the table is finished the big chair will seem more worn and bruised than ever. You never realized how shabby the living room was getting. It seems but a day or two ago that you decided to surprise Jack with that comfortable chair on his birthday. You saved from your housekeeping money bit by bit and grew anxious toward the last for fear the fund would not be large enough. You grow tender toward that big chair as you remember Jack's eyes when he first espied it and then quickly gazed at you. The lovelight was there, even if you had been married a half-dozen years, and had but recently lost many hours of sleep with Little Girl's teething episode.

GET THE WORD THEN GET THE MEANING
TRADE MARK
TACCO
BRAND
A HINT TO THE WISE

The tender feelings do not interfere with the application of Tacco. Let retrospection have its sway, and when you have had the pleasure of many happy memories look at the result. The table will shine like new. The gash made by Big Brother's steel ruler will not show. Tacco has acted as a filler and made the surface smooth as glass. Dusting will be a light task now. You may even scrub the table, for it has a water-proof finish now. The chair will bring the lovelight to Jack's eyes anew, for he, too, will remember the day your love made the gift.

If you are a housekeeper, you will welcome Tacco as a means of making your home brighter and more cheerful. You need never wish for an opportunity to send shabby furniture away to be refinished. You can buy a bottle of Tacco for only 50 cents. The economy of it will be demonstrated by its first use, and you will be ready to purchase a quart, half-gallon or gallon can before many days.

When I like anything I never take my liking for granted. I analyze my appreciation. Here is my analysis of my fondness for Tacco:

It requires absolutely no rubbing.
It dries in from two to five hours.
It is water-proof as well as dust and heat proof.
It is economical in time and money.

Well, my desk at The American office has had its Tacco treatment. Come in to see it, if you like. Then investigate Tacco as I did, if you like, or better still, benefit by my written experience and buy a bottle or can at any good drug or hardware store.

Do you live out of town? If you do, you would like to hear about a splendid proposition for out-of-town dealers. Write to-day for information and do not risk the loss of the agency in your town. Write and see what The Amber Chemical Company has to tell you.

The Amber Chemical Co., Inc.

Manufacturing Chemists

Atlanta, Ga.

Offices: 603-4 Forsyth Bldg. Phone Ivy 3131

BOY CONFESSES KILLING MOTHER AND BROTHER

Berkley Fleming, 19, of Ironton, Mo., Appears Unconcerned When Accused of Crime.

IRONTON, O., June 28.—Berkley Fleming, 19, has confessed to shooting his half-brother, Culbertson Stewart, almost three years ago, and his mother a few days ago.

The police took the boy to his grandfather's farm, where he pointed out the grave of his mother and stood by unconcerned as the body was removed. He was not impressed when the skeleton of Culbertson was exhumed.

Believe Boy Degenerate.

Chief of Police King, Dr. Wells and the Rev. W. H. Hampton, who have suspected for several months that Berkeley killed Culbertson, believe Berkeley a degenerate of the worst type.

Their theory is that he killed Culbertson because of jealousy and that he had worked out his carefull arranged plan of concealing the crime before he shot his brother.

The murder of the mother, they believe, was a part of his plan to keep her from exposing his former murder. A bullet hole in the back of the head of each victim and the mother's bruised face, say these men, destroy any accident theory.

Mother Is Suspicious.

Culbertson Stewart disappeared July 14, 1910, Berkeley's 17th birthday. The other brother afterward wrote letters to his mother purporting to come from Culbertson. She became suspicious, and he decided to kill her also.

After the crime he was found at a hotel waiting for dinner. He had gone there in a buggy to take his sweetheart riding. He made no objection to going to the police station, where he confessed.

Aged Pair Perform Own Marriage Rites

Bridegroom, 75 Years Old, Declares It Was His Sixth Experience With Such Ceremony

BEAVER, PA., June 28.—Dr. Akkelon Mercer, seventy-five years old of Beaver Falls, and Sarah L. Calgrove, sixty-five years old, of Wetzel county, West Virginia, performed their own marriage ceremony here.

When the pair obtained their license they informed Hamilton, the clerk, that all they needed was a license, as they could dispense with all bridal attendants and the minister.

Doctor Mercer and Mrs. Calgrove to Hamilton issued the license for marry themselves in the presence of witnesses. Doctor Mercer stated that he had been married five times, and in each instance he and his bride had performed their own ceremony, always in the presence of two witnesses.

Defaulter Hired to Audit Bank's Books

Man Who Wrecked Financial Institution, Will Go to Work to Untangle Its Affairs.

CARUTHERSVILLE, MO., June 28.—A. B. Tindle, cashier of the Pemiscot County Bank, which closed its doors following the discovery that he was short in his accounts, will be retained by the reorganizers to aid in straightening out its affairs.

"There is no desire on the part of the directors of the bank to prosecute Tindle," one of the directors said to-day. "He has turned over all his property and has been punished enough by his sudden fall from a position of trust and respect in the community."

Tindle's personal fortune is estimated at $200,000.

The action of the directors of the bank in retaining him in the task of straightening out the confusion caused by his shortage meets with the approval of a majority of the citizens it is said.

Prehistoric Flying Reptile Discovered

Skeleton of Pterodactyl Monster Is Found in Wyoming Fossil Bed by Geologists.

CASPER, WYO., June 28.—Dr. F. Salathe and D. VanWagener, geologists, who are prospecting this vicinity for oil, reported the discovery eighteen miles from Casper of a fossil bed, conspicuously visible in which is the almost perfect silicified skeleton of a flying reptile, probably of the pterodactyll, which measures at least sixty feet in length. The creature in life must have had a wing expansion of eighty feet.

$18.20 Round Trip $18.20.
GETTYSBURG
REUNION
BLUE AND GRAY.
Tickets sold June 28 to July 1, inclusive. Return limit July 10. Liberal stopover privileges. Leave Atlanta 11 a. m., arrive Gettysburg 1 p. m. next day; or leave Atlanta 2:45 p. m., arrive Gettysburg 5:58 p. m. next
THERN RAILWAY

Millionaire Gives Free Circus to Pay Pledge of Boyhood

Packer Leaves Home as Child to Make Fortune After Missing Show for Lack of Money.

CHICAGO, June 28.—Edward Tilden, millionaire packer, produced a circus to-day for "all the children within walking or riding distance" of the Tilden estate at Lake Delavan, Wis.

The huge entertainment cost $10,000 and had been planned for 25 years by the host. It grew out of a painfully vivid recollection of a circus that had come to town and gone away again without his getting inside the tent. It was fresh in his mind when he left Delavan a quarter of a century ago to come to Chicago to "make his fortune." At the train Edward Tilden told friends:

"I'm coming back some day and buy the town and give everyone a good time, and let every boy here see a circus."

A special carload of entertainers left Chicago for Delavan this morning. A dog and pony show and a band of 40 pieces left last night. The children also saw an aeroplane flight, had automobile rides and a big dinner.

Child Offered Home For Looking Pleasant

Smiling Face of Orphan in Photographed Group Wins Hearts of Couple Who Lost Baby.

POCAHONTAS, ILL., June 28.—In Pocahontas there may be a home for a little girl because she "looked pleasant" when a photographer took the picture of a group of children waiting for an automobile ride. Children in the orphan asylums on that day were given an outing by the Automobile Club of St. Louis.

Mr. and Mrs. Frank Miles, of Pocahontas, adopted a little girl several years ago. She died. Something about two of the little girls whose pictures appeared in the newspaper reminded them of the little one who died, and they have written for information about the children.

INDIAN GIRLS WILL TRY SKILL AT HAT-MAKING

CARLISLE, PA., June 28.—Indian art will now show itself in hats. At least that is the natural conclusion drawn from an announcement made by the Carlisle Indian School that a course in millinery has been established for aborigines.

Indian art, the absolutely original gift of America to the world, has expressed itself in pottery, in rugs, in a dozen other ways, but it has never before entered the field of headgear, and it is expected that this new innovation may yet cast the chic French models into the deep shadows.

SCHOOL ROLLS FAIL TO KEEP UP WITH BIRTHS

Wide Discrepancy Is Shown in Number of Pupils and Increase of Children.

WASHINGTON, June 28.—Chapters on "Roman Catholic Schools," "Typical Health Teaching Agencies of the United States," and "Parent-Teacher Associations" are special features of the annual report of the United States Commissioner of Education, just issued.

In addition to these the report contains substantial chapters on the following subjects: General survey of the year; educational legislation during 1912; higher education; city school systems; rural education; recent movements in negro education; a review of agricultural education; progress in vocational education; library development; education in Alaska, the Philippines, Hawaii, Porto Rico, and other dependencies; Indian education; educational activities in Canada, Latin-America, Great Britain, Northern Europe, France and Switzerland, Germany, Southern Europe and Russia; together with a general view of conditions in Asia, Africa, Australia and New Zealand.

In his introduction to the report the commissioner discusses the wide discrepancy between the increase in the number of children of school age and the actual enrollment; an apparent reduction in teachers' salaries during the year; the remarkable increase in high schools and high school enrollment throughout the country; the decrease in professional schools, due to the enforcement of higher standards, lack of preparation of teachers, which Dr. Claxton characterizes as "one of the greatest evils of our school systems;" the shortness of the school term in the United States as compared with other civilized nations; and the abnormally large percentage of illiteracy in the rural districts.

$18.20 Round Trip $18.20
GETTYSBURG.
Reunion Blue and Gray.
Tickets sold June 28 to July 1, inclusive. Return limit July 10. Liberal stop-over privileges.
SOUTHERN RAILWAY

Woman Jury Awards Verdict in Oregon

Plaintiff Is Awarded Damages of $5 in Legal Fight Over Cut of a Skirt.

ST. JOHNS, ORE., June 28.—The first regularly called woman's jury to serve in the State of Oregon tried a case in Justice Williams' court here and, after twenty minutes' conference, returned a verdict of $5 for the plaintiff. The jury was drawn in the regular form from a list of fifty women who have been chosen as liable for jury service during the year.

The case was one involving the price of a skirt. The plaintiff averred that a skirt which she had made by a local seamstress did not fit. She brought suit to recover the price of the skirt.

The fair jurors fixed the damages at $5.

FINDS COIN BEHIND PANEL; DIVIDES WITH FRIENDS

SHARON, PA., June 28.—As six carpenters were tearing down a house near the Leesburg coal mines, one found a false panel in a wall of the dining room from which he took a powder can containing $1,500.

The finder kept $500 as his share and each of his fellow workmen was given $200.

USE OF SCHOOLS AS AID TO LOVE MAKING URGED

Peace Executive Would Make Social Centers of Houses of Instruction in Big Cities.

WASHINGTON, June 28.—Arthur Deering Call, executive director of the American Peace Society, has undertaken to win for the young men and women of America the right to make love to each other.

Said he:

"One of the nation's greatest needs is the promotion of acquaintance between young men and women, the fathers and mothers of the next generation, under free, attractive and wholesome conditions. We need more wholesome conditions for 'courting.'

"I can think of nothing so important to this generation as the lifemates of its various individuals, or so vital to the next as its fathers and mothers and home life generally.

Would Use Schools.

"I propose a wider use of school buildings for social and neighborhood purposes. I do not want love-making a part of the school curriculum, but I think that the same lips that recite the multiplication table or decline a noun in the class room in the garish light of day might just as well whisper tender nothings while the moon peeks in at the window later on.

"For a great majority of our young people in the cities the dance halls provide the only regular amusement they can afford, where any man who has the price can step up to any young woman and ask her to dance. No wonder such places become recruiting places for vice.

No Instruction Needed.

"Why not let the school be a cross between the church and the saloon? Every school should be arranged so that in the evening the young folks could gather there for games, folk-dancing classes, music, athletics, sewing classes and moving pictures.

"All the young folks want is opportunity to meet under proper environment. We don't have to teach the men how to make love, or young women how to listen to them, but we owe it to the race not to hinder or pervert their natural tendencies by improper environment."

NEGRO GIVES FOUR PENNIES FOR FIVE DOLLAR BILLS

INDIANAPOLIS, June 28.—While Miss Stella Koch was busy tending a stand on the city market last night, a well dressed negro asked if she could give him some paper money for gold.

"I have four $5 gold pieces," he explained, "and I would like to get some paper money in exchange for them, as I do not like to carry gold in my pocket."

The girl said she could accommodate him, and going to the cash drawer produced four $5 bills. She handed the bills to the negro, and he dropped four bright, shining pennies into her oustretched hand.

BOARD OF TRADE TAKES IN 200 NEW MEMBERS

JACKSONVILLE, June 28.—At a meeting of the Board of Trade here 200 new members were initiated. The meeting was most enthusiastic and a program by the Hot Iron Club was greatly enjoyed.



GEORGIA MILITARY ACADEMY
THE SOUTHS MOST SPLENDIDLY EQUIPPED PREP SCHOOL
College Park, Eight Miles From Atlanta, Georgia

Fills every hour of a boy's life with wholesome mental development, body building, moral and social training, and preparation for a man's part in the world's work. A thoroughly disciplined, modernly appointed, attractive school for boys and young men—a gentleman's school, limited to about 125 boarding pupils, so grouped, as to give every teacher about 12 Cadets for tutoring and oversight at night. Delightful home life—a big happy family of successful, cultured teachers and pupils. Every sanitary convenience. Electric lights, steam heat, artesian water. Elevation nearly 1,200 feet, no malaria, perfect health.

Best Table Fare and prettiest School Campus in the South

Three regular Courses—Classical, Engineering, Commercial.
Member Southern Association of Colleges and Preparatory Schools.
Active U. S. Officer in Charge of Military Department.
Classed A by U. S. War Department.

Parents urged to visit and compare the School with the best in America. COL. J. C. WOODWARD, A.M., Pres.

LET ME END YOUR TOOTH TROUBLES
Absolutely Painlessly

Those who dread having teeth extracted, filled or crowned should call at my office and I will demonstrate to your entire satisfaction that I can do it painlessly by the use of my Nitrous Oxide.

Fillings in Silver, Platinum and Amalgam, 50c.



73 1-2 Whitehall Street



Guaranteed for 20 Years. They Never Slip or Drop. I Guarantee Them for 20 Years.

22-K Gold Crown, Porcelain Crowns and Bridge Work.. $3, $4, $5

TERMS TO SUIT

Lady Attendant and Ladies' Rest Room. Daily, 8 to 8; Sunday, 10 to 3. Phone: Main 1298.

Gold Dust Vulcanite Sets Do Not Make the Mouth Sore Nor Have Rubber Taste.

DR. WHITLAW, 73 1-2 Whitehall Street

Entrance 73½ Whitehall Street, Fourth Door from J. M. High Company. Over the Atlantic and Pacific Tea Store. Opposite Vaudette Theater.

THERE are at least 1,000 men in Atlanta earning perhaps $1,500 per year who can easily make $5,000, or more, soliciting life insurance. If you are an intelligent, high-grade man and not satisfied with your present position, it is your duty to inquire in regard to our propositions by letter or in person.

Anyone reading this ad who can suggest to me the name of a man whom he believes will make a good solicitor, will do a service, and I will be glad to investigate.

R. F. SHEDDEN, Manager
The Mutual Life Insurance Company of New York
Assets Over $600,000,000.00
Grant Building Atlanta, Georgia

Sellers Kitchen Cabinets

The kitchen is the workshop of your home; the woman is the master workman. Give her the kitchen's greatest need—a Sellers Cabinet—and help reduce her drudgery and shorte n her kitchen hours. Many new patterns just received; all specially price d; every one sold on easy terms. Take your choice now.

SPECIAL SALE THIS WEEK

SEE OUR BIG WINDOW DISPLAY

SELLERS CABINETS
Are Rigidly Constructed
They are carefully made by skilled workmen of best materials and will give a life-time of satisfactory service. They are massive in appearance and we personally guarantee their lasting qualities.

Sellers Cabinets Are Provided With Spacious Places
For everything needed in a modern kitchen. You can have everything within easy reach all the time. A good place for your flour, salt, pepper, sugar, cooking utensils, heavy groceries and extra large space for dishes.

OUR PRICES
By buying the Sellers in such large quantities, we are able to sell them at remarkably low prices. Come in tomorrow and see just how inexpensive you can make yours the one ideal kitchen.



SELLERS CABINETS
Save Steps in Large Kitchens
In addition to saving steps in a large kitchen they save space in a small one, because everything is so compact and kept in ITS place. You will have no extra steps across the kitchen; you can find it in your SELLERS.

Sellers Cabinets Have Bug Proof Flour and Sugar Bins
The sugar and flour bins of the Sellers are absolutely bug and ant proof. Everything can be kept in a most sanitary condition. Come in to-morrow and see these two exclusive Sellers features.

OUR TERMS
You can easily arrange satisfactory terms. Are you familiar with our credit system? If you are not, a good way to get acquainted is to buy your choice of our Sellers, have it charged and then you will soon learn of the many advantages in our charge system.



Big Reductions in Porch Furniture

The most remarkable price reductions that have ever been put on STANDARD porch furniture are now on ours. You can get any style chair, rocker, settee, bench, or anything you want for any porch. We call your special attention to our two rocker specials. These rockers are extra large, very strong, attractive and unusually comfortable. They are exactly as represented in these two pictures.



This big $4.00 Rocker reduced to only $2.45

This comfortable $3.50 Rocker reduced to $2.25

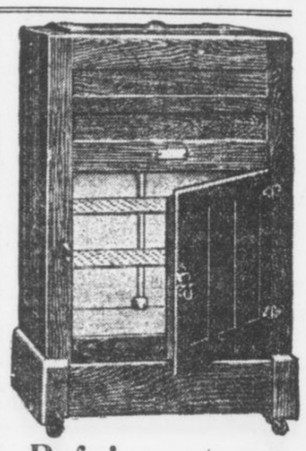

Refrigerators
Our refrigerators are made of well seasoned hard oak, are nicely finished, have direct cold dry air circulating system and will preserve your foodstuff right. Any style in Kalemined steel, enamel or porcelain linings. Our special family size, just like cut, is only $10

Our Blue Tag Bargain Basement Is Now Full of Odd Pieces Found in Our Stock-taking This Week
We finished stock-taking this week. Many, many odd pieces were discovered throughout our stock. They are now in our Blue Tag Bargain Basement, carrying prices which represent about half their value. Almost anything you could wish in furniture is here, and you will have no trouble in finding just the article you want.

GERMAN Porch Swings
will make your porch a cool, private retreat for the summer months.

Rhodes-Wood FURNITURE COMPANY
COMPLETE HOUSEFURNISHERS
103-5-7-9-11 Whitehall Street, Corner Mitchell

BUCK'S Gas Ranges
have many new, distinct, economical features. We are exclusive agents. See them.

NOTICE

If you have any difficulty in buying Hearst's Sunday American anywhere in the South notify Circulation Manager, Hearst's Sunday American, Atlanta, Ga.

HEARST'S

SUNDAY AMERICAN

EDITION FOR SAVANNAH -:- AND -:- SOUTH GEORGIA

VOL. I. NO. 13.

Copyright, 1913, by The Georgian Company.

ATLANTA, GA., SUNDAY, JUNE 29, 1913.

PRICE FIVE CENTS.

TARIFF CUTS IN SENATE TO AID NATION'S DINING ROOM

Many House Figures Lowered and Free List Increased — Despite Cuts, Bill Is Expected to Produce $5,000,000 More Cash.

Atlanta's Need for Help to Reduce the High Cost of Living Is Shown by Figures Indicating Soaring Price of Foodstuffs.

WASHINGTON, June 28.—The revised tariff bill laid before the Senate Democratic caucus by Mr. Simmons, chairman of the finance committee, carries important reductions in the Underwood tariff bill rates on iron, steel and other metal products. It added cattle, wheat, pig iron, Angora wool, and many other articles to the free list, and increased rates on many classes of cotton goods and some silk products.

President Wilson's desires as to free sugar in 1916 and free wool at once, prevailed in the redraft of the bill. To the list of "market basket" reductions the Underwood bill contained, the Senate committee added many important items.

In the general level of its rates the "Simmons bill" represents a heavier cut from the present Payne-Aldrich rates than the House bill.

Senator Simmons believes the caucus will discuss the bill not longer than a week.

Simmons' Statement.

The bill probably will come to a vote in the Senate by September 1.

In a statement Chairman Simmons said:.

"The revenues of the Government will be increased approximately $5,000,000, laid in hand with a reduction of the taxation following the reductions already made in the House bill. These increases in revenues will be made up by a tariff on bananas and restoration of the full internal duty of $1.10 per gallon on brandies used in fortifying wines.

"With regard to the sugar schedule no change was made from the provision of the Underwood bill except to strike out 'sugars tinctured and colored,' for fear that ultramarine blue used in bleaching sugar might be regarded as colored matter and thereby refined sugar become subject to a duty of 2 cents a pound.

"With regard to cigars and other tobacco products from the Philippines the provision of the Underwood bill permitting cigars with 80 per cent of tobacco the product of the Philippine Islands and 20 per cent the produce of foreign countries to be admitted into the United States free of duty, was stricken out of the bill. Only cigars and tobacco products exclusively of Philippine tobacco to be admitted free of duty into the United States."

The Liquor Schedule.

Of the amendment to the liquor schedule, the statement said:

"An additional section is added repealing so much of the act approved October 1, 1890, and acts amendatory thereto, so far as they relate to the use free of tax of spirits for the fortification of sweet wines, and providing that hereafter all wine spirits, grape brandy and alcohol so used shall be subject to the same tax as in other cases.

"It is intimated that this tax will result in an increase of revenue of approximately $7,000,000 per annum.

"The Senate Finance Committee followed the House and treated the cotton yarns as the House bill treated cotton cloth," the statement continued, "by adding a duty of two and one-half per cent upon cotton cloth when combed, bleached, dyed, mercerized or colored. This is the most important change that the Senate committee made in the House cotton schedule."

Retaliatory Clause.

The amendment permitting the President to proclaim special rates when foreign nations discriminate against the United States provides that he shall exercise this authority on certain articles, as follows:

"Fish, fresh, smoked and dried, pickled or otherwise prepared, 1 cent per pound; on wheat, 10 cents per bushel; on wheat flour, 45 cents per barrel; on coffee, 3 cents per pound; on tea, 10 cents per pound.

"On the following articles a duty

Continued on Page 2, Column 5.

HIGH LIVING COST AS SHOWN BY U, S

Sharp advances in food prices over last year and in comparison with the decade 1890-1900 are shown by the Federal Bureau of Labor.

Some of the increases compared with the ten-year period are:

Sugar, 4.9 per cent; bacon, 111.6; sirloin steak, 60.8; round steak, 84.5; rib roast, 62.7; pork chops, 89.4; smoked ham, 69.1; lard, 62.3; hens, 66.6; wheat flour, 27.4; eggs, 56; butter, 63.5; potatoes, 23.6; fresh milk, 40.01.

Some of the retail prices of February 15, 1913, compared with a year ago in the principal cities show:

Sirloin Steak, Increases—Boston, 10.1 per cent; New York, 17.3; Atlanta, 10.6; Chicago, 13.1; Kansas City, 17.9; New Orleans, 14.8; Denver, 12.1; San Francisco, 23; Seattle, 19.6. Decrease—Dallas, 0.8 per cent.

Pork Chops, Increases—Boston, 22 per cent; New York, 23.9; Atlanta, 10.7; Chicago, 22.6; Kansas City, 23.3; New Orleans, 0.5; Denver, 20; San Francisco, 13.4; Seattle, 9.2. Decrease—Dallas, 2.1 per cent.

Smoked Bacon, Increases—Boston, 25.5 per cent; New York, 13.5; Atlanta, 19.2; Chicago, 11.6; Kansas City, 5.8; New Orleans, 7.3; Denver, 17.1; San Francisco, 9.8; Seattle, 19.7. Decrease—Dallas, 7.1 per cent.

Hens, Increases—Boston, 14.2; New York, 7.6; Chicago, 14; Kansas City, 4.4; New Orleans, 4.7; Denver, 9.8; Seattle, 2.2. Decreases—Atlanta, 19.3; Dallas, .05.

Pigeons to Keep City Sane, Says Expert

Dr. B. Chester King, of Atlanta, Tells Chicago That Its Safety Rests With Doves.

CHICAGO, June 28.—If Chicagoans are to be saved from the mad house at all it will be by the pigeons.

Dr. B. Chester King, an Atlanta alienist, finds hope for the city's sanity in the pigeons that flutter about the Loop all day.

"Several times each day," says the doctor, "the man who works in an office building should go to a window with the expectation of seeing one or more doves. Should he spy them, I suggest that he forget all else. There is something in just the name 'dove' that has a soothing effect upon the nerves."

Pastor Gets Town To Give Day to Ball

All Girard Suspends Business to Attend Games, but There Is No Playing on Sunday.

GIRARD, KANS., June 28.—Girard has found a happy solution to the problem of Sunday baseball by setting out one day in the week when everybody suspends business operations and goes to the ball game.

This arrangement came through the suggestion of the Rev. M. L. Morrison, pastor of the Presbyterian Church, after considerable wrangling early in the summer between people who wanted ball games on Sunday and those who did not. The new arrangement was tried yesterday for the second time. Everyone is pleased and the blue laws are enforced.

THE STICK-AT-IT CHARACTERISTIC

And the cumulative force of hard work reap richer rewards than genius.

All men can not have brilliant minds, but almost every one can cultivate continuity of purpose and develop a large capacity for work.

All great business successes have been the results of ceaseless and unremitting labor rather than the outgrowth of unusual intelligence.

An ordinary amount of common sense and a little energy in reading and using Hearst's Sunday American and Georgian "Want Ads" will put you ahead of your fellows.

These busy little "ads" exploit business and residence property, acreage, stocks, bonds, leases, automobiles, poultry, live stock, household furnishings and varieties of other things that can be bought at low prices and resold on a money-making basis.

Read for Profit, use for Results
Hearst's Sunday American and Georgian "WANT ADS"

REBELS STORM MEXICAN TOWN; MASSACRE 1,000

Federal Soldiers and Civilians Shot Down in Cold Blood at Durango.

CAPTIVES PUT TO TORTURE

Atrocities Practiced to Force Citizens to Reveal Hiding Places of Wealth.

MEXICO CITY, June 28.—One thousand soldiers and civilians were slaughtered by rebels when the city of Durango, capital of the State of the same name, fell into the insurgents' hands, according to word received here to-day from that city. Many of the victims were members of prominent families.

Men and women were tortured to death when they did not produce wealth at the bidding of the rebels.

Fighting between federals and insurgents is going on at Uruapam in the State of Michocan. Cuquio, in the State of Jalisco, was taken by rebels yesterday and the garrison put to the sword.

Rebels Advance on Juarez; Fight Nearer.

EL PASO, TEXAS, June 28.—Pancho Villa, Mexican rebel leader, who has announced his intention of taking Juarez and executing General Salazar, commander of the garrison, in the bull ring, established outposts within three miles of the town.

Ortega, who has 500 men, may cooperate with Villa. If Juarez falls, it will remove the most important Mexican port of entry on the United States border from Huerta and may result in the downfall of the Huerta government.

Prince of Wales Spends $1.25 a Week

Writes Home for More Money, but Mother Considers That This Amount Is Ample.

Special Cable to The American.

LONDON, June 28.—The amount allotted to the Prince of Wales for pocket money has just become known. Every Saturday he receives just $1.25, which he terms his "old age pension." He is occasionally a trifle extravagant and mortgages his money in advance.

Toward the end of the last term at Oxford he was asked by a friend to join a party to visit the theater.

The Prince's reply was, "Sorry, old man, but I am clean broke."

"Why don't you write home for some more?" asked the friend.

"I did," replied the Prince, "but mother said I was too extravagant."

Mrs. Marshall Finds $2,000 House at Last

Wife of Vice President Refuses to Pay More, Wishing to Live Within Husband's Salary.

WASHINGTON, June 28.—The long house hunt of Mrs. Marshall, wife of the Vice President, is probably over, as she has found a suitable house on Columbia Road, Northwest. Her hunt was prolonged owing to the fact that she set $2,000 yearly as the price they would pay. The Marshalls have said they must live within their salary, and Washington society is eagerly watching to see how they will manage with the many social and financial demands upon them. Mrs. Marshall wanted to go to the country, but feared it would be too far for the Congressional wives to visit.

Congress to Force White Slave Inquiry

Reasons for Postponement of Diggs-Caminetta Case by Department of Justice To Be Bared.

WASHINGTON, June 28.—Investigation of the postponement of the Diggs-Caminetti white slave case by the Department of Justice must go on, is the edict of the Congressmen behind the resolutions.

They are determined to bare the entire correspondence between McNab and the Attorney General and uncover the influences behind the white slave and Western Fuel cases.

If the House for any reason fails to take up the investigation Tuesday, the Senate is determined to dig to the bottom of the matter itself. No "pull" or influence can block this inquiry, it is declared.

King George Finds Platonic Romance With Fair Countess

Monarch Pays Marked Attention to Wife of Lord Mar While Queen Mary Is Absent.

Special Cable to The Sunday American.

LONDON, June 28—Every one thought King George so extremely domestic and conventional that it has come as rather a shock to people outside court circles to find him paying marked attention to the beautiful Countess of Mar and Killie.

The lovely countess, who is in her prime and a favorite of King Edward, is to be found wherever the King is.

Lord Mar goes about very little, but it was noticed that he and his wife were included in the royal house party at Windsor Castle for the Ascot races.

When Queen Mary was absent from the races, Lady Mar was always at the King's side, but when Her Majesty was present Lady Mar mixed with the general crowd in the royal inclosure.

Lady Mar is very sympathetic and attractive. The inner circle at the court is intensely amused at this mild platonic flirtation.

Mrs. Astor Bars Too Fervid Trotting

Society Youth Comes to Grief When He Disregards Rules of Conduct Fixed by Hostess.

Special Cable to The American.

LONDON, June 28.—Mrs. John Astor is becoming known in social circles as a hostess whose rules of conduct must be obeyed by her guests. One young man who, until recently, doubted this, is now lamenting his mistake. Mrs. Astor permits the "tango" and "turkey trot" at her dances, but insists that they be danced in moderation. When this guest so far forgot himself as to verge on to the vulgar, he was quickly shown the door.

Mrs. Astor's example is not followed by all of London's hostesses. At the entertainments of a certain duchess the ragtime is accompanied by a great deal of roughness, being usually danced with the lights out.

Early Cold Injures Crops of Michigan

Wheat Promises but Half a Crop, Hay One-third, and Fruit Outlook Is Poor.

LANSING, MICH., June 28.—Michigan Agricultural College field men and district supervisors report crop prospects of the State the poorest in years, due to the early cold, wet season and late frosts, followed by the present hot, dry weather.

Wheat promises little better than half a crop, hay one-third, oats one-half. Early potatoes have been badly frosted in sections and will not produce over one-quarter crop without rain.

Fruit is equally poor. Plums and grapes are expected to be about 30 or 40 per cent of a crop.

Baroness Will Wed Man Hurled in Auto

St. Louis Tourist Unexpectedly Finds Self In Noblewoman's Car and Romance Ripens.

NEW YORK, June 28.—James Hurley, a railroad man of St. Louis, while automobiling in Paris a year ago, ran his car into that of the Baroness Barbara Ursula Kalinowski of Weisbaden and was hurled into the tonneau, where the Baroness was sitting. He gave her his card and later offered her his heart.

Arriving here by the Hamburg-American liner Kaiserin Auguste Victoria, she left for St. Louis, where the Baroness will be married to Mr. Hurley.

Gatun Gates Stand Their Supreme Test

Atlantic Waters Reach Sea Level and Locks Must Hold Against Full Pressure of Water.

PANAMA, June 28.—The Atlantic waters which have been allowed to run slowly against the lower gates at Gatun are at sea level to-day. The large gates are being put to the actual test of full pressure for the first time.

The engineers are watching the rise of the water with interest, and they report that the gates are watertight. The water is at the 50-foot stage.

PRICES TO STAY AS THEY ARE NOW, SAYS SULZBERGER

NEW YORK, June 28.—"Meat will never be any cheaper in the United States than it is now," declared G. F. Sulzberger, of Sulzberger & Schwarzchild, on his arrival from Europe on the Mauretania. "The only effect the change in the tariff will cause will be to keep prices where they are. Without this revision in the tariff, there would undoubtedly have been a big jump in prices."

SLATON'S BILLS READY TO PASS

Inaugurated With Utmost Simplicity

Legislature Wants to Aid Governor

Governor John M. Slaton, taking the oath of office at the Capitol yesterday. On the left is the new Executive, while Randolph Anderson, of Savannah, President of the Senate, is shown between him and Governor Brown, who retired to private life as soon as the oath was administered.

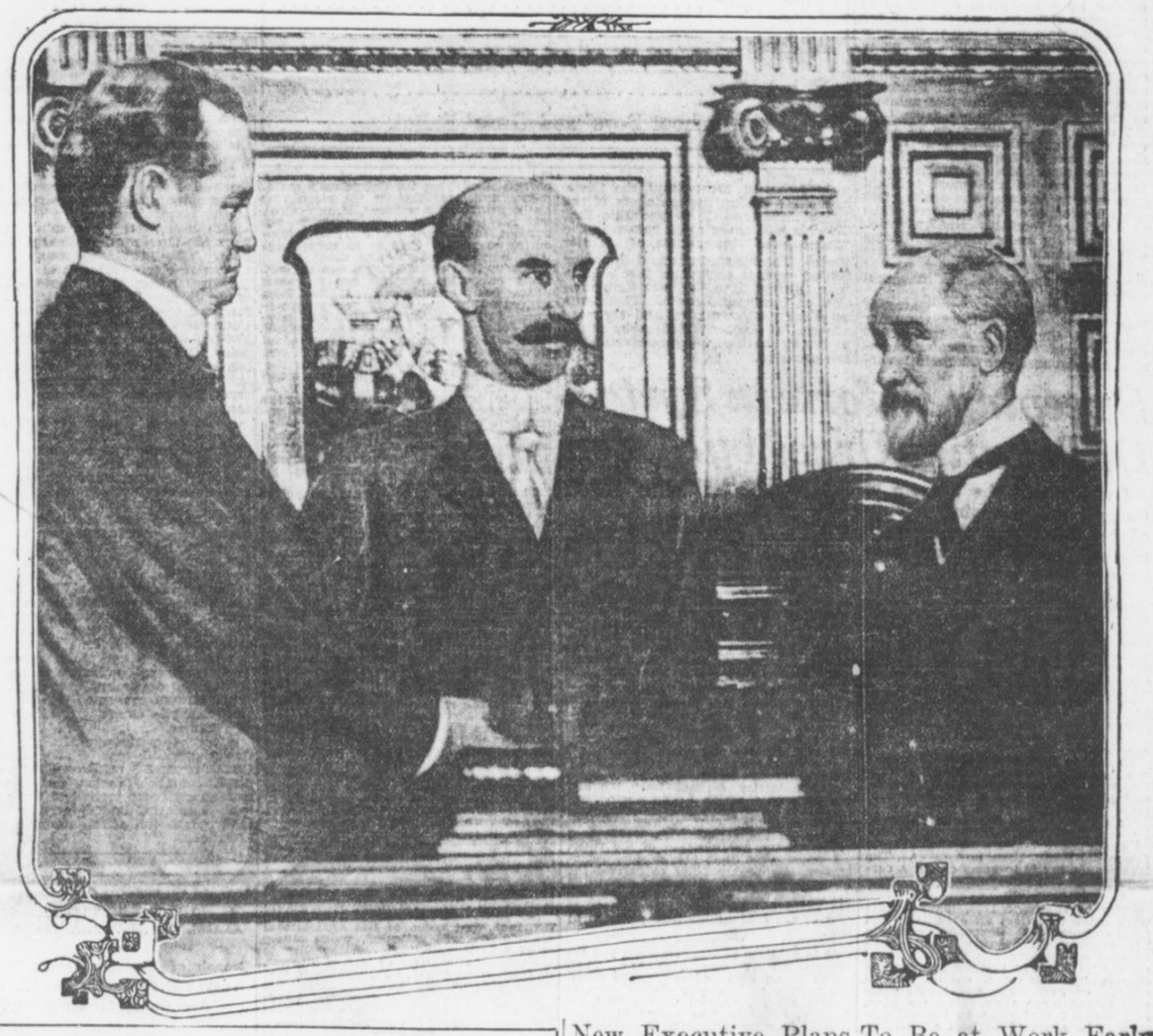

Inaugural Address of Slaton Urges New Taxation System

SWEEPING legislative reforms are urged by Governor John M. Slaton in his inaugural address and message delivered to the Legislature Saturday. Following are the ten most important reforms he urges:

1. An occupation tax on corporations, with the maximum $200 per annum on corporations of more than $1,000,000 capital; the tax on smaller corporations to be adjusted accordingly.

2. Changes in the registration laws. He says: "The present registration law should be so amended that when a voter has once proven his qualification by registering and being enrolled, he shall remain a registered voter unless disqualified for some cause due himself."

3. The need for good roads, with a highway commissioner or a commission. The message says: "An intelligent highway commission, or commissioner, clothed with the proper authority, could be the means of untold benefit in suggesting the proper methods of building roads."

4. A declaration that the sale of the Western and Atlantic Railroad, the State's property, should not be considered. The problem of its disposal should be considered by a commission, with directions to report its recommendations and its reasons therefor.

5. The passage of a law abolishing the defendant's statement in criminal trials, and providing in its place that he be sworn as a witness, if he so desires.

6. The Legislature is urged to consider legislation making the carrying of concealed weapons a felony, subject to reduction to a misdemeanor by either judge or jury.

7. Consideration of proper and remedial banking laws. "The banks of a State perform public functions, and as such are properly subjected to governmental supervision," says the message.

8. The creation of a new office, to be known as State Auditor.

9. Sweeping reforms in the tax system of Georgia. The system in vogue in this State is wrong, and the equalization of taxation, either through enforcement of present laws or new correctives, is urged.

10. That the Legislature investigate the decline of the agricultural schools and take steps to apply the proper remedies.

Gainesville Naval Academy to Hold a Regatta on July 4

Riverside Cadets Expect Hundreds of Visitors to See Sports on the Chattahoochee.

GAINESVILLE, June 28.—The first regatta of the Riverside Summer Naval School and Camp, which was opened here Thursday, will be held on July 4. Hundreds of visitors are expected to be on hand to see the sports.

The naval school and camp has a large enrollment this year, students being registered from practically all of the Southern States, including Georgia, Florida, Alabama, Louisiana Tennessee, South Carolina, North Carolina, Kentucky and Virgina.

Captain Patterson, of the Culver Ind., Military Academy, will have charge of the naval and swimming departments this year, while Professor R. E. Brooks, superintendent of the Dublin public schools, will assist in the academic department.

Georgia Bankers to Urge Laws at This Legislative Session

One Provides Larger Salary for State Treasurer—Banking Department Considered.

The Georgia Bankers' Association, of which L. P. Hillyer, of Macon, is president and Haynes McFadden, of Atlanta, secretary, will urge new laws in the present session of the Legislature, according to announcement Saturday.

The association now has under advisement several bills including one for a constitutional amendment providing larger appropriations for the State Treasurer, who supervises $6,000,000, it is said, on a salary fund of $3,100.

The amendment, though, is being considered only by the association thus far. It has not been acted on. Haynes McFadden Saturday said a bill creating a banking department probably would not come up at this session of the Legislature.

New Executive Plans To Be at Work Early Each Day and to Devote Entire Time to State.

Inducted into office with a simplicity that harked back to the days of Thomas Jefferson, John Marshall Slaton will enter the Capitol Monday morning for the first time as Governor of the State of Georgia. Eager to begin work for the State and the people, Governor Slaton plans to be at his office at an unusually early hour, and will plunge into the affairs of the State of Georgia with the energy and ability that has made him a leading figure among the attorneys and citizens of Atlanta.

Backed by his dominant personality and with the support of practically every member of the Senate and the House of Representatives, Governor Slaton's administration promises to be as harmonious and productive of good as that of any Governor the State has ever had.

Gossip heard among the legislators gathered for the sessions of the General Assembly indicate that every reform urged by the new Governor will meet with the approval of the majority of the members of both Houses.

Bills Are Now Ready.

It is regarded as significant, and indicative of the success of Governor Slaton's administration, that many bills embodying the recommendations and suggestions made in his inaugural address have been prepared and will be introduced and action taken on them during the present session. Several already have been introduced, both in the House and Senate.

It is generally understood, though it has never been officially confirmed, that Governor Slaton will send no more messages to the General Assembly during the present session unless some unforeseen emergency should arise that demands immediate attention. He has given his views on the sort of legislation that is needed, and has often expressed his complete confidence in the ability and the willingness of the Legislature to do what was right and necessary without any prompting from the head of the State Government.

The respect and confidence that Governor Slaton feels in ex-Governor Brown is shown by the fact that almost without exception the men who served the latter during the four years of his incumbency will also hold office during the Slaton administration.

Jesse G. Perry, who has served Governor Brown as private secretary, will fill the same position under Governor Slaton.

Ulm Is Executive Secretary.

Hardy Ulm is also retained as Executive Secretary. The knowledge these men have, gained through their connection with Governor Brown, is expected to be one of inestimable benefit to Governor Slaton during the first few weeks of his incumbency.

That Governor Slaton intends to give all his time to the business of the State and serve them to the utmost of his ability is shown by the fact that though he owns a handsome home on Peachtree Street, and a country home on Peachtree Road, he has moved his family into the ancient executive mansion on Peachtree Street, and will occupy the building as his home during his term as Governor. He took possession of the mansion Saturday afternoon within an hour after his inauguration as Governor of the State.

After a short stay in the reception room of the Governor's office at the

SLATON URGES MORE CARE FOR STATE'S MONEY

Governor Tells Legislators That Reckless Passing of Appropriation Bills Must Stop.

Continued From Page 1.

capitol, where Governor Slaton and ex-Governor Brown greeted their friends. Governor and Mrs. Slaton and Mrs. W. D. Grant, Mrs. Slaton's mother, were entertained at luncheon by ex-Governor and Mrs. Brown, at the executive mansion. After the luncheon Mr. Brown turned over to Governor Slaton the mansion that had been his home, and with Mrs. Brown boarded a train for Marietta.

Marietta Greets Brown.

They were given a tremendous reception by the citizens of the Cobb County capitol. Practically two-thirds of the population of Marietta, headed by a reception committee of prominent citizens, met them at the depot and welcomed them to the town that had been their home for many years before Mr. Brown became Governor. Mr. and Mrs. Brown plan to spend the coming week in Marietta, and will then retire for the summer to their Cherokee County farm.

Though the inauguration of Governor Slaton was simple, it is not thought that his home life will follow the same plan. Mrs. Slaton is recognized as one of the most brilliant hostesses in Atlanta, and society folk are all agog over the rumored plans of a brilliant social campaign which it is generally understood Mrs. Slaton will inaugurate as soon as she has completed her establishment as the first lady of the State. An inaugural reception will be held July 2.

The precedent set by Governor Brown and continued by Governor Slaton of eliminating all pomp and display from the inaugural ceremonies has aroused considerable favorable comment throughout the State, especially among the members of the Legislature, and it is probable that Georgia will never see a return to the "brass band" inaugurals of former years. The inauguration of Governor Slaton was, if anything, just a little more simple than the last inauguration of Governor Brown. There was no display of any sort, and the very absence of elaborate ceremony added to the strength and impressiveness of the occasion.

The Georgian-American Pony Contest
VOTE COUPON

Hearst's Sunday American and Atlanta Georgian

Pony Contest Vote Coupon, Sunday, June 29, 1913.

GOOD FOR 15 VOTES.

Voted For .....

Address .....

Voted By .....

Carriers' and Agents' Ballot.

Hearst's Sunday American and Atlanta Georgian

Pony Contest Vote Coupon, Sunday, June 29, 1913.

GOOD FOR 15 VOTES.

Voted For .....

Address .....

Voted By .....

School Boys' and Girls' Ballot.

Sweeping Reform in System Of Taxation Urged by Slaton

Laws to aid the finances of Georgia and sweeping reforms of the tax system of the State are stressed in the inaugural message of Governor Slaton.

In part, Governor Slaton said:

Our system is wrong. The Legislature can appropriate what it pleases, and the tax rate remains the same. The Legislator has made himself a favorite with his constituency by voting for every popular appropriations and nothing suffers but the State's credit.

Unless some check be made, an increase of revenue will be of no avail in preventing the financial embarrassment of the State. Under the enthusiasm of the moment one appropriation bill may exhaust it.

More than four-fifths of the States of the Union derive revenue from what is known as an inheritance tax. I am informed that this tax is the subject of least complaint.

This form of tax has been approved by the highest authorities and is one of the easiest borne and subject to fewer hardships than any other. The inheritance tax is to some extent a corrective.

Corporation Taxation.

Prior to the year 1905, many efforts were made to collect an occupation tax from corporations. Governor Terrell, in his message of the year 1905, recommended a tentative privilege tax based on capital stock of $100,000 per year on corporations having a capital of $1,000,000, or over. He anticipated from this source more than $100,000 a year, and thought that such sum could reasonably be expected without a hardship. The State, however, has not received one-half this sum, and during the year 1913 the estimated revenue from this source is $48,000.

I recommend that the maximum occupation tax on corporations having $1,000,000 capital and over be $200 per annum, and the tax on corporations of less capital be adjusted accordingly.

Equalization of taxes, either through the enforcement of present laws, or new correctives, so that each may bear his proportionate burden, would not mean the increase of taxes upon any one now performing his duty, but would rather mean the lightening of his unfair portion of the load. I commend this subject to your attention.

Bonded Debt To Be Refunded.

An additional reason for establishing and maintaining the State's finances on as sound basis is the necessity of making provision for more than one-half of the entire bonded debt of the State, maturing in 1915. This is an imperative duty resting on this Legislature.

No sinking fund was provided by law to retire the bonds aggregating $3,679,900 which are due in 1915. The entire State's debt is $6,452,500, which does not include the obligations to the University, amounting to $291,500, and the landscrip fund of $90,000.

All the debt of $6,452,500 is provided for, or will be provided for, by the sinking fund required to be raised annually until the debt is paid off, except the $3,679,000 which falls due in May and July, 1915.

If refunding bonds were issued in 1915, making the first $100,000 fall due in 1935, then the sinking fund could be made to run continuously and retire each year, until paid, $100,000 of this series of 1915 refunding bonds.

This plan would seem advisable in order to relieve the treasury and the people of the increased burden at this time, unless financial conditions at the time of the sale of the bonds should demand that their redemption begin at an earlier period in order to effectuate their more satisfactory disposition.

Registration of Voters.

We believe the present registration law should be so amended that when a voter has once proven his qualification by registering and being enrolled, he shall remain a registered voter unless disqualified for cause due to himself.

The foregoing extract from the last platform upon which I was elected, expresses a principle which deserves universal acceptance. It contemplates no change of the constitution which provides for the qualification of the voter.

I recommend that the present registration law be amended to correct the injustice indicated. It would always be provided that the voter must have paid his taxes and not subjected himself to any of the disqualifications provided by law.

Highways.

It is needless to impress upon you the importance of our highways. Their value is an asset of the entire State. An intelligent Highway Commission, or Commissioner, clothed with proper authority, could be the means of untold benefit in suggesting proper methods of building the road adapted to the locality, or in solving the problems of engineering which might arise in various sections.

I call your attention to the Western and Atlantic Railroad, the lease of which terminates in 1919. No one, I apprehend, would or should consider its sale, but the problem of its disposition should be considered by a commission with directions to report its recommendations and its reasons therefor.

To delay this matter will mean to put the State at the inexcusable disadvantage of unpreparedness when the time arrives for imperative action.

The Criminal Code.

One of the fundamental purposes of government is the protection of life and safety of the citizen. If the rules of evidence are so shaped as to prevent the discovery of the truth, and if the State is deprived of the means of sifting the facts, the judges and juries are not to be blamed if crimes are allowed to go unpunished.

It is an anomaly that a defendant should take the stand, make any statement that he sees fit, or that his shrewd lawyer has prepared, and being immune from cross-examination, demand that the judge shall charge the jury that they may accept his unsworn statement in preference to all the evidence in the case.

I, therefore, recommend that a law be passed abolishing the defendant's statement, and providing in its place that he be sworn as a witness, if he desires, but his failure to be so sworn be not subject to adverse comment by prosecuting counsel. This is in accordance with current Federal and State law.

The legislation in Georgia against carrying concealed weapons has in recent years been conspicuous. It has been suggested by the law of self-preservation. Daily men of men who have shot others, and have been acquitted on the old statement that the deceased threw his hand on his hip pocket, and the defendant shot in fear of his life. When searched, the dead man was found generally unarmed.

If the carrying of concealed weapons were made a felony, subject to be reduced to a misdemeanor by either judge or jury, the deterrent effect of such a law would be the saving of many a life. I earnestly recommend to you the consideration of this question.

Banking Laws.

The banks of a State perform public functions, and as such are properly subjected to governmental supervision. The bankers of the State, with the desire of maintaining a high standard of responsibility and of affording guarantees against improvident management, that imperil the money of the people, recommend legislation looking to the accomplishment of these objects. I commend this subject as one worthy of your serious consideration.

My predecessors have recommended the creation of the position of State Auditor, and in this recommendation I heartily concur. His services could be utilized in checking the cost of new buildings which requests may be made by the various institutions. Those who have served on the appropriations committees are aware of the inadequate facilities of the State in arriving at the amount of the necessary expenditures.

The Constitution.

The Constitution is the expression of the supreme law of the land. It can only be changed by the people speaking in their sovereign capacity. In order that they may vote intelligently on any proposition it is essential that they understand it. I recommend that in proposing Constitutional amendments, you plainly indicate the proposition to the voter in such language that he may understand the meaning of the question submitted.

My predecessor has called attention to the fact that some of the agricultural schools are well attended, while others receive little patronage, whether due to the matter of location or lack of interest, or from what cause, I am unable to say. Each obtains the same appropriation from the State for maintenance. I recommend that you investigate their condition, and apply the proper remedies.

Slaton is Inaugurated With Simple Ceremonies.

With ceremonies that gained in strength and impressiveness through their very simplicity, John Marshall Slaton to-day became Governor of the State of Georgia, succeeding Joseph M. Brown. The oath of office was administered by Judge William H. Fish, Chief Justice of the Supreme Court, at 12:02 o'clock.

Governor Slaton was inducted into office in the presence of a brilliant assemblage of Georgia men and women, including his own and the retiring Governor's family and intimate friends, members of the State Legislature and prominent jurists. For the first time in the history of the State the United States was represented by Judge William T. Newman and Judge Don A. Pardee, of the Federal Court. They occupied seats directly in front of the Speaker's stand.

Galleries and the floor of the House were filled with spectators. By 10 o'clock virtually every seat in the visitors' gallery was taken and room had been provided for a large number on the floor. In the corridors another crowd, unable to gain entrance into the hall, waited patiently for a glimpse of the new executive.

Joint Session Held.

Neither the House nor the Senate transacted any business, convening at 11 o'clock and immediately taking a recess. At 11:45 o'clock both Houses again convened, and the Senate at once adjourned and marched to the House, where members took seats in a semi-circle about the speaker's stand. In the front row of seats about the speakers' stand sat the intimate friends and relatives of Governor Brown and Governor-elect Slaton. Twenty-eight chairs had been reserved for members of Governor Slaton's family and eight for the family and friends of Governor Brown.

In Governor Slaton's party were Major William F. Slaton, father of the Governor; Mrs. John M. Slaton, Mr. and Mrs. William M. Slaton, Justice and Mrs. S. C. Atkinson, Mr. and Mrs. A. L. Waldo, Mrs. W. H. Blanchard, Mrs. W. D. Grant, Mr. and Mrs. John W. Grant, John M. Slaton, Jr., W. F. Slaton, Jr., Slaton Waldo, Aible Waldo, William D. Grant, Miss Margaret Grant, James Jackson Slaton, Mr. and Mrs. A. McD. Wilson, Mr. and Mrs. R. H. Jones, Mr. and Mrs. Benjamin Phillips and Miss Robinson. In Governor Brown's party were Mrs. Joseph M. Brown, Miss Cora Brown, Charles Brown, Miss Sally Brown, Dr. and Mrs. E. L. Connolly, Mrs. Frances Connolly and Thomas W. Connolly.

Governor Brown Receives Friends.

Governor Brown arrived at the Capitol shortly before 11 o'clock, and went at once into his private office, where he received a number of friends and visitors.

Governor-elect Slaton drove up in his automobile to the Washington Street entrance of the Capitol, accompanied by Mrs. Slaton and his father, Major William F. Slaton. They proceeded to the reception room of the Governor's office, where the inaugural procession formed.

Promptly at 11:45 o'clock Speaker Burwell called the House to order, and immediately thereafter members of the Senate arrived.

The inaugural procession moved from the Governor's office on the first floor. The procession was led by Governor-elect Slaton and Governor Brown. After them came ex-Governor Henry D. McDaniel, and then followed the Justices of the Supreme Court and the Court of Appeals, the Federal Judges, the State House officers, the members of the joint legislative committee on inauguration, and the immediate families of Governor Brown and Governor-elect Slaton.

Governor Slaton Presented.

Governor Brown and Governor-elect Slaton took their places on the Speaker's stand, the first standing to the left of Senator Randolph Anderson and Speaker Burwell and the latter to the right. Rev. James B. Robbins, of the Trinity Methodist Church, opened the ceremonies with prayer, in which he invoked Divine aid for Governor Slaton in the conduct of the agairs of the State.

Randolph Anderson, President of the Senate, presented Governor-elect Slaton to the people of Georgia and the Legislature, and immediately thereafter Justice Fish administered the oath of office. In a speech expressing great confidence in the ability of the incoming executive, Governor Brown presented Governor Slaton with the Great Seal of the State of Georgia.

After the inaugural ceremonies Governor and Mrs. Slaton and ex-Governor and Mrs. Brown lunched at the Executive Mansion. Ex-Governor and Mrs. Brown retired to their farm near Marietta, and Governor Slaton took possession of the mansion in the afternoon.

Church Bars Wedding And Girl Files Suit

Breach of Promise Action Started, Though Both Parties Declare They Are Ready for Ceremony.

ATCHISON, KANS., June 28.—Although both parties to a $25,000 breach of marriage contract suit filed here recently say they are willing to wed, the suit will go on.

Miss Mary Falk, of Purcell, alleges that she entered into a verbal contract to marry William Burke, of Troy, a few months ago.

Church officers say they will not marry Burke because he is unable to procure a sworn statement from his mother in Ireland certifying to the time of his baptism in the Catholic Church. Burke says he will marry Miss Mary Falk any time, and, in her petition for the suit Miss Falk says she is still willing to marry Burke.

But as a priest will not marry them, as both are unwilling to forsake their religion, Miss Falk says she can not consistently dismiss the suit, although she still loves Burke. Miss Falk's petition alleges that Burke is wealthy.

SENATE TARIFF AMENDMENTS TO AID REVENUE

Several Millions Added to Income of Nation in Underwood Bill in Present Shape.

Continued From Page 1.

not to exceed one and one-fourth times that specified: Earthen, stone and chinaware; lemons, cheese, wines of all kinds, malt liquors, knitted goods, silk dress and piece goods, leather gloves, laces and embroideries of whatever material composed, and articles made wholly or in part of same; toys, jewelry and precious, semi-precious and imitation precious stones."

Following are the principal changes made by the Senate Committee in the House bill:

Added to the free list:

Alizarin, single jute yarns, school books, cement, creosote oil, anthracene and anthracene oil, glaziers' and engravers' diamonds, not cut; miners' diamonds and diamond dust, crude artificial abrasives, flax and hemp tow; amber gum, valued at not more than 50 cents a pound; indigo colors, pig iron, wrought and scrap iron; ferro manganese and iron in slabs, blooms, loops or other forms less finished than iron bars, except castings; leather, including patent leather for shoes, harness and saddle leather; asphaltum, limestone rock asphalt, needles for shoe machines, photographic films and moving picture films, cyanide of potash; steel ingots, etc., not containing alloy; cattle, sheep and all other domestic live animals suitable for human food; wool of the angora goat and alpaca; paintings, etchings, sculptures, etc., of a "professional character."

Wheat on Free List.

Wheat, 10 cents per bushel in the Underwood bill, was added to the free list, but the Senate committee retained a retaliatory provision for a duty of 10 cents a bushel on wheat, 45 cents a barrel on flour and 10 per cent ad valorem on other wheat products when imported from a country that imposes duty on American wheat or wheat products.

A retaliatory duty of 10 per cent upon potatoes imported from countries imposing duties against the United States also was inserted. Potatoes were unreservedly on the free list in the Underwood bill.

Other changes affecting living cost were as follows, the new Senate rate being stated first in each instance:

Agricultural Products—Oats, 6 cents a bushel; House, 10 cents; oatmeal and rolled oats, 33 cents per hundred pounds, and oat feed, 9 cents per hundred; House, free list; cheese, 2 1-2 cents per pound; House 20 per cent; butter and butter substitutes 2 1-2 cents per pound; House, 3 cents; beets, 5 per cent; House, 10 per cent; eggs, frozen or othewise prepared, 2 cents a pound, House 2 1-2 cents; frozen or liquid egg albumen, 1 cent per pound. House, free list; peas, green or dried, 10 cents a bushel; House, 15 cents; flaxseed, linseed and other oil seeds, 15 cents a bushel; House, 30 cents; all other seeds, 5 cents pound; House, 10 per cent ad valorem; zante and all other seeds, 5 cents per pound; House, 10 per cent ad valorem; zante currants, 1 cent pound; House, 2 cents.

Fish, except shellfish, 25 per cent; House, 20 per cent; lemons, limes, oranges, grapefruit, shaddock and pomelos, 1-2 of 1 cent per pound; House rates ranged from 18 cents to 20 cents per package, according to size; bananas, 5 cents per bunch; House, free list.

Oils—Alizarin assistants, soaps, containing castor oil, all other alizarin and all soluble greases used in dyeing, softening, finishing, not specially provided for, 25 per cent ad valorem; House, 15 per cent.

Flaxseed and linseed oil, raw, boiled or oxydized, 10 cents per gallon; House, 12.

Olive oil, not specially provided for, 20 cents a gallon; House, 20 per cent ad valorem.

COMMISSION FINDS $4 FAMILY'S DAILY NEED

LOS ANGELES, June 28.—Four dollars a day is the minimum wage on which a family can be supported in this city, according to the report today of the Municipal Industrial Investigating Committee. Of nearly 50,000 cases covered by the inquiry, more than 6,000 men and considerably more than half of all the women employed received less than $2 a day. A permanent wage commission is

Atlanta Medical Schools Unite to Make Big College

National Recognition Will Be Obtained Through Merger—Officers and Faculty of Institution Are Unanimous.

A union of the Atlanta College of Physicians and Surgeons and the Atlanta Medical College has been effected, and as a result an institution to be known as the Atlanta Medical College has been formed. Details of the consolidation were announced Saturday by representative committees from both colleges.

Ambitious plans for the new college are outlined. The immediate effect of the consolidation will be the placing of the Atlanta Medical College in Class A by the American Medical Association. It renders the newly formed college eligible to membership in the Association of American Medical Colleges, admitting its graduates to practice anywhere in the world. Its doors open with the new college year in September.

The consolidation will force the abandonment of the property of the Atlanta School of Medicine on Luckie and Bartow Streets and the establishment of a considerable plant in connection with the present equipment of the Atlanta College of Physicians and Surgeons on Butler and Armstrong Streets.

Officers Are Announced.

The new college will be officered by W. S. Elkin, dean, and W. F. Westmoreland, president, of the Atlanta College of Physicians and Surgeons, and by two officers to be nominated by the Atlanta School of Medicine.

All these plans were announced by a committee from the Atlanta School of Medicine, consisting of George H. Noble, L. C. Fischer and Edward G. Jones, and a committee from the Atlanta College of Physicians and Surgeons, whose members are W. S. Elkin, W. F. Westmoreland and C. W. Strickler.

Consideration of the proposition has been under way for some time, stated the committee members.

"It has been the one object of these deliberations," they announced, "to organize an institution of dignity and of permanent promise, whose graduates will receive general recognition throughout the United States—an institution so constituted as to make it a real public asset, and so conducted as to expect and to deserve the heartiest popular commendation."

So complete have been the preliminary deliberations that before word of the union had been breathed every plan was worked out, even to the appointment of a faculty and of a board of trustees.

The faculty proper will consist of the following physicians:

Department of Medicine—W. S. Kendrick, C. W. Strickler, R. T. Dorsey, J. C. Johnson, J. C. Olmsted, E. C. Thrash, E. B. Block, C. E. Boynton, L. B. Clarke, George M. Niles, L. M. Gaines, S. R. Roberts and B. Wolff.

Department of Surgery—W. F. Westmoreland, F. W. McRae, E. G. Jones, W. S. Goldsmith, F. K. Boland, J. L. Campbell, L. C. Fischer, M. Hoke and A. L. Fowler.

Department of Obstetrics and Gynecology—George H. Noble, W. S. Elkin, E. C. Davis and S. T. Barnett.

Department of Materia Medica and Therapeutics—M. M. Hull, L. B. Clarke (with other salaried associates).

Department of Eye, Ear, Nose and Throat—F. P. Calhoun, Dunbar Roy and J. M. Crawford.

Department of Physiology—George Bachman (with other salaried associates).

Department of Anatomy—J. W. Papez (with other salaried associates).

Department of Pathology—John Funke (with other salaried associates).

Department of Chemistry—Edgar Everhart (with other salaried associates).

Associate Faculty Not Named.

The associate faculty has not yet been completed. It will embrace the names of 50 or 75 additional physicians of prominence in the city.

The probable board of trustees of the Atlanta Medical College will be Reuben R. Arnold, H. M. Dorsey, Judge George Hillyer, G. S. Lowndes, E. W. Martin, F. J. Paxon, Judge T. P. Westmoreland, H. H. Cabaniss, John J. Eagan, John H. James, H. J. Lowry, Wilmer L. Moore, J. Carroll Payne, C. E. Currier, T. A. Hammond, Marion M. Jackson, R. F. Maddox, Bishop C. K. Nelson, J. S. Prather and W. S. Witham.

The union of the two colleges is significant as a historical event. The name of the first medical college founded in Atlanta was that of the consolidated school—the Atlanta Medical College. This institution was formed in 1854, was suspended during the war and its building used as a hospital. It was merged in 1898 with the Southern Medical College, which was organized in 1878, to form the Atlanta College of Physicians and Surgeons.

The Atlanta School of Medicine was organized 1905. Both the colleges erected new buildings in 1906, Andrew Carnegie having given $25,000 and Dr. A. W. Calhoun $15,000 to the Atlanta College of Physicians and Surgeons for this purpose, other citizens giving various sums. The Atlanta School of Medicine has also operated a hospital in connection with the college.

Sell Luckie Property.

It is the present plan to put on sale the Luckie Street property of the Atlanta School of Medicine, and to provide for the college work to be carried on entirely at the Butler Street plant, ample room being there for additional buildings and extensions. The proximity of the Grady Hospital is an additional reason for transferring everything to that locality.

The total enrollment in the Atlanta College of Physicians and Surgeons last session was 334, and in the Atlanta School of Medicine 218. The announcement by the joint committee declares:

"It will not be the future intention to increase the enrollment so much as to elevate the standard of professional instruction. After January, 1914, one or more years of work in a literary college will be required for entrance, the minimum requirement this fall being a high school education."

Committee Tells Hopes.

The committee, in a statement to the public, tells of its purposes and hopes, saying:

"The recent awakening of the public mind to a knowledge of the past shortcomings of medical education, the evident cordial interest in plans, wherever launched, to invest medical education with a degree of excellence which will protect the public as it ought to be protected; the late tendency of private philanthropy to recognize properly organized medical colleges as deserving of its bounty; the recognition promised abroad to the proposed institution, which recognition could not have been obtained as long as the colleges remained separate; the strategic advantages of Atlanta as the site for a medical college of superlative merit; the excellence of the professional talent in the city; the immense momentum implied in a united instead of a divided professional energy—all these and other considerations alike of sentiment and of common sense, have seemed to us to constitute a responsibility which it would discredit us to neglect, and an opportunity which it would distinguish us to embrace."

MOVE BEATEN FOR FREE WOOL GOODS

Clothing Duty Under New Tariff Schedule Will Be From 20 to 35 Per Cent.

WASHINGTON, June 28.—The question of dutiable wool manufactures in the tariff bill was raised in the Senate Democratic caucus to-day and brought a lengthy debate. Senator Chamberlain, of Oregon, favored the free listing of these commodities, arguing this was only fair to the public and the manufacturers with raw wool on the free list.

The goods affected are stockings, socks and blankets, women's and children's dress goods, ready-made clothing and other articles of wearing apparel. Ad valorem rates, ranging from 20 per cent on stockings to 35 per cent on ready-made clothing are in the bill as reported to the caucus.

At the recess of the caucus Senator Simmons announced that the proposition to free list wool manufactures was beaten by a close vote.

"We expect to finish the hemp, silk, paper and sundries schedules to-night," said Senator Simmons, "and take up the administrative and income tax features of the Underwood bill Monday."

PUPS AND CHICKS SWAPPED.

RAVENNA, OHIO, June 28.—A fair exchange that satisfied both swappers was pulled off here when a Scotch collie transferred her litter of seven puppies to a Barred Rock hen for her brood of ten chicks.

$18.20 Round Trip $18.20
GETTYSBURG.
Reunion Blue and Gray.
Tickets sold June 28 to July 1, inclusive. Return limit July 10. Liberal stop-over privileges.
SOUTHERN RAILWAY

SKATING RINK OPEN
At Ponce DeLeon
SKATING TWICE DAILY:
2:30 to 6 p. m. & 8:00 to 11 p. m.

THE GRAND IS SAFE, COOL AND HEALTHY
GRAND
DAILY MATINEE AT 2:30
NIGHT AT 8:30
WEEK OF JUNE 30
THOMAS A. EDISON'S
TALKING, SINGING, LAUGHING MOTION PICTURES
The Most Wonderful Act of Its Sort the Scientific World Has Known
A Complete Entertainment of Motion Pictures as Good as the Best.
Matinee at 2:30
All Seats 25c
Evening at 8:30
25 and 50 Cents

The Coolest and Most Delightful Place in Atlanta
FORSYTH
DAILY MAT. & NIGHT
WEEK JUNE 30th
FIRST ATLANTA APPEARANCE. THE STAR
Edward Abeles
WITH CHARLOTTE LANDER IN "HE TRIED TO BE NICE."
Billy McDermott
THE TRAMP COMEDIAN.
Welch-Francis Co.
IN A HURRAH LAUGHING SKETCH
Violinsky
THE MODERN MUSICAL MARVEL
Rae Fenton and Dancing Boys—Ad Carlisle's Dogs—Leitzel & Jeanette
NEXT WEEK EDWYNN & CO. and Other KEITH STARS.

Furniture Buyers Wait! Read! Stop! Think!
A $100,000 Stock of High Grade Furniture of every description, also Rugs, Floor Coverings, Hammocks, Ranges, Trunks, etc., will be placed on Sale Thursday morning, July 3d, at 9 o'clock, at Prices Never Before Paralleled in Atlanta.
WATCH THE DAILY PAPERS! WATCH THE DAILY PAPERS!

FLAGLER WILL UNCHANGED AND RELATIVE'S HINTS OF A CONSPIRACY FALL

Codicils Show That Millionaire Railroad King Left Only Son With but Small Share of His Fortune. Bulk of Wealth Held in Trust.

By TARLETON COLLIER.

WEST PALM BEACH, June 28.—While a number of the charges made by Amasa Flagler, of California, regarding strange circumstances surrounding the death of Henry M. Flagler to-day are found to be substantial, the principal accusations that codicils were added to the Flagler will, completely changing its effect, and that the dying man was given insufficient medical attention, appear to fall without support.

Seven codicils to the will are not significant. Investigation into the charges by Amasa Flagler that dark work accompanied the end of his kinsman was conducted by The Sunday American. The stories of the California man that Henry M. Flagler was kept in deep seclusion until the end; that visitors, including himself, were refused admittance; that the most rigid privacy shrouded every detail of the railroad king's illness—all are found to possess a substantial basis of fact.

Palm Beach, deserted, boarded up, uncanny in its summer desolation, today furnishes the setting for a belated story of tragedy—the tragedy in the death of Henry M. Flagler, the Florida railroad king, who died May 20, 84 years old, his brain worn out.

Built Empire; Dies in Seclusion.

The story is how a man who had built an empire came to die in seclusion on a deserted island, attended by unskilled nurses, denied to visitors—and some of them his kinsmen—and with never a word given out as to his condition, from time to time.

Amasa P. Flagler, of California, who says he is the closest male relative of Henry M. Flagler, except for Harry Harkness Flagler, a son, came to Palm Beach while the financier was dying, and was refused a sight of him. To-day he is talking freely to newspaper men, hinting at mystery in the death of Henry M. Flagler, charging that the great railroad man was not given the proper treatment or care, and that Mrs. Flagler, J. B. Parrott and Dr. W. R. Keenan, the three who were practically alone with him toward the end, and who, he points out, were the beneficiaries under the will, kept visitors away purposely.

Amasa P. Flagler, according to the variety of opinions maintained by residents of Palm Beach, is anything from a faker to a justly aggrieved person. The fact remains, however, revealed as a result of investigations by The Sunday American, that Henry M. Flagler died in loneliness and in enforced seclusion.

He died in a small room of a frame cottage on the Atlantic beach, to which he had been moved some time before the end. From one window is to be seen "The Breakers," his own great hotel. It has been locked and deserted since March. Through the other window there is the sight of a stretch of parched grass, the beach and the ocean.

George Conway, a boy who waited on Mr. Flagler during his illness, said to-day that the dying man kept his eyes always on the ocean.

"He loved it," said Conway. "One time, not long before the end, he said to me: 'George, there is the greatest thing in the world,' pointing out at the sea. 'If there ever comes a time when you would be proud of yourself and of what you have done, think about that ocean. There is something greater, more wonderful than anything a man can ever make or become. Railroads and cities are nothing.' But a lot of the times he was not conscious to what went on."

Mr. Flagler was moved to the beach cottage from his mansion, "Whitehall," when summer began to set in at Palm Beach. He was moved at the combined orders of his physician, Dr. W. R. Keenan, and Mrs. Flagler, Dr. Keenan is Mrs. Flagler's brother. Because has was moved Amasa P. Flagler finds the basis for a denunciation of those who took care of him, declaring that his kinsman was taken to the empty beach cottage that he might be more securely isolated.

Joe Jefferson Died In Same Cottage.

Investigation reveals that many of the statements made by Amasa P. Flagler in his interviews regarding the death of his relative are exaggerations. He is said to have declared that the beach cottage in which Henry M. Flagler died was old and dilapidated and isolated from the community. It is, however, "The Nautilus," one of a colony of seven cottages on the beach, and is within 200 feet of "The Breakers." It is leased for $5,000 a season of three months to the winter visitors from the North, and last season was occupied by "Fingy" Conners, the Buffalo politician. Joseph Jefferson, the actor, according to the beach traditions, died in the same cottage.

Local physicians, although none of them was called in to assist Dr. Keenan and Dr. Castleberry, watched the case as well as possible in view of the privacy attached to it. Several to-day said that they would have indorsed the move from Whitehall to the beach cottage, considering more desirable the sea breeze and the relief from the sultriness that is always the lot of Whitehall in the early summer.

West Palm Beach is divided into two hostile camps on the question of the treatment of Henry M. Flagler, many contending that the charges of a deliberate isolation and of inadequate care of the dying man may be substantiated by a chain of circumstances, and others laughing at the scandal that Amasa Flagler has sprung.

Trained Nurses Succeeded by Boy.

The rapid decline of the railroad king began about March 1, when, already ill, he was injured by a fall in the reception hall of "Whitehall." He took to bed at that time, and never H. E. Bemis, wife of the manager of the "Royal Ponciana."

From the fact that the attending physicians are related to beneficiaries under Flagler's will, and that one, Dr. Keenan, is himself a beneficiary, Amasa Flagler has drawn evidence of irregular conduct in the care of Henry M. Flagler.

Little Told From Bedside.

During the period of the financier's illness little definite news came from his bedside. Newspaper men of West Palm Beach and of Jacksonville declare that no bulletins were issued, and that inquiries were met always with indefiniteness.

For weeks Flagler lay thus. No one was admitted. The gossip of servants has lingered in West Palm Beach, declaring that the dying man in his delirium called frequently for his son, and frequently also for William Fremd, his gardener. The son, Harry Harkness Flagler, who has been estranged from his father for 21 years, was not summoned until by Amasa P. Flagler. Fremd, another for whom Mr. Flagler called, lived on the grounds, within a half a mile of the cottage, but was never taken to the sick room.

The same gossip has recorded that J. A. McDonald, of Miami, an old friend of Mr. Flagler, and Father McLoughlin, a Catholic priest of Miami, were others who could not see the sick man.

Along toward the end came Amasa Flagler. According to his own story, he had sent a telegram to herald his visit. Reaching Palm Beach, he was informed that he could not see the sick man. He declares that he virtually was ordered from the grounds by J. B. Parrott, vice president and general manager of Flagler's railroad, who became president by the express terms of the Flagler will.

Incensed, Amasa Flagler went to the citizens of West Palm Beach with his story. He had telegraphed ahead for a room in "The Breakers," but these were denied him. "The Breakers," he was informed, was closed for the season.

Telegram Sent To Flagler's Son.

Amasa Flagler found quarters in "The Gables," a less pretentious hotel in West Palm Beach, whose proprietor, R. C. McGriff, listened to his story and to this day believes in him. Amasa Flagler was the first to send a telegram to Harry Harkness Flagler.

"Your father is calling for you," is the message he sent.

According to the statement to McGriff, Parrott, over in Palm Beach, heard that Harry Flagler was coming to his father's side, and came across to "The Gables" to engage a room and bath for the financier's son. There was no room for Harry Flagler, either, it seems, on Palm Beach.

No room and bath was available in McGriff's establishment, and Amasa Flagler offered to give up his suite to Harry Harkness Flagler. But Harry Flagler, when he arrived, stayed with an old friend in the town. He arrived in time to see his father alive.

Amasa Flagler declares that he was not allowed to see the body of Henry M. Flagler after death. The Tropical Sun, the daily paper of West Palm Beach, bears a story of how Amasa Flagler was leaving the town, full of wrath at his treatment. At the station, according to the story, he could obtain no information about his trains.

The employees at the railroad station, the Flagler railroad station, would tell him nothing. He asked information regarding a special train, and was met with an indefinite answer. Finally, he called a boy and commissioned him to obtain the information. The boy did. Upon his return with the message, Mr. Flagler is said to have given him $50.

"You are the only person connected with this road who has exhibited the slightest consideration or courtesy toward me," he told the boy, according to the story.

Undertaker Imported To Conduct Funeral.

The body of the dead millionaire was taken in hand by an undertaker imported from Miami. Undertaker McGinley, in West Palm Beach, was not consulted. Citizens of the town believe this to be the case because Henry M. Flagler and the city of West Palm Beach had little in common. The two have been antagonistic of late years, in spite of the work of development which Flagler has done for East Florida, and a number of local ordinances and regulations were passed inimical to the Flagler interests.

Residents of West Palm Beach now declare that the feeling that grew up was not personal to Flagler himself, but was occasioned by actions of other officials of the Florida East Coast Railroad.

Flagler's funeral was held in St. Augustine, and his body placed in an elaborate vault which he had built in connection with the Memorial Presbyterian Church. St. Augustine he made his home, it is said here, because he was repelled by the attitude of West Palm Beach citizens.

Makes Charges Against Beneficiaries.

According to his story, Amasa Flagler was denied a part in the funeral. He went on his way North, where he has made his sensational charges that Mrs. Flagler, Dr. Keenan and J. B. Parrott kept the dying financier secluded, denying all admission that they might maintain an influence over him.

The three are the principal beneficiaries under the will, and it is Amasa's inference that because they were with him continually, to the seclusion of others, their claims were made secure. He hints, in his interviews, that codicils to the original Flagler will were made under their domination, cutting out other legatees, particularly Harry Harkness Flagler, the son of the financier.

However, an examination of the will and codicils proves this accusation to be without foundation. There are seven codicils, but none materially effective.

The documents are in the court house in St. Augustine, where they have reposed since being made. The original will was drafted February 1, 1902, and names W. H. Beardsley, of New York; Dr. William R. Keenan, of Lockport, N. Y., the physician who was with him at his death, and J. R. Parrott, of Jacksonville, another of the little party with him most of the time during his last illness, as his executors and trustees. His wife, Mrs. Mary Lillie Flagler, he names as the residuary legatee, and his son Harry Harkness Flagler, he cut off with the relatively small legacy of 5,000 shares of Standard Oil stock. This, at the time of Flagler's death, was worth $642 a share.

Declares Son Didn't Show Filial Regard.

"I have already given my son securities sufficient to bring him an income of $75,000 a year," the will stated. "My son has not shown for me the filial regard that would make me inclined to do more for him than is done by this item of my will."

No beneficiary will profit by the will, however, for at least five years. By its terms, a trust is created, the testator declaring:

"It is my intention in the future to foster, protect and properly develop such properties; and to provide against my decease while such properties are in process of development, and to relieve my beloved wife from the immediate cares and responsibilities of so varied and extensive interests, I hereby declare a trust for all my properties. From this trust is excepted $60,000 to the Stetson University and $20,000 to the Florida Agricultural College for the construction of a gymnasium.

The trust is to last five years, according to the will, and if the Florida East Coast Railway, or the Florida East Coast Hotel Company, at that time should require financial aid, then it is to continue as long as is necessary. Until the expiration of trust, Mrs. Flagler is to receive $100,000 a year and the Memorial Presbyterian Church of St. Augustine $3,000 a year.

Many Legacies Left by Will.

Other legatees mentioned in the original will are: To receive $5,000, Miss Annie C. McKay, Mrs. Ella Green, Stephen A. Brave, John P. Beckwith, William H. Chambliss, Ed J. Triay, George W. Wilson, Bernard O'Brien, his coachman; George Holland, his butler, and Ida Scheiffer, his housekeeper; to receive $10,000, James A. McGuire, R. T. Goff, John Anderson, Fred Sterry, Joseph D. Price, Henry W. Merrill, J. A. McDonald, William H. Beardsley and Jasper G. Salter; to J. E. Ingraham, $20,000; to J. R. Parrott, $100,000; to C. D. Boice and L. C. Hayes, $2,500; to the Florida Agricultural College, $50,000; to the John B. Stetson University, $40,000; to Hamilton College, New York, $100,000; to the Memorial Presbyterian Church Society, $75,000.

By the terms of the will J. R. Parrott is to continue in the same relation to the Flagler interests as he maintained during the lifetime of the testator.

There are seven codicils to the will, made, respectively, February 17, 1903; April 28, 1904; January 8, 1906; April 7, 1908; December 22, 1910; January 10, 1912, and September 13, 1912.

It is these, Amasa Flagler declares, which are damaging to the original document, but none of them seem materially to affect it. The first codicil gives his trustees the power to complete the southern extension of the Florida East Coast Railroad, which he denied them in the will.

The second codicil defines the meaning of the term "expiration of trust," which occurred frequently in the will, and provides that if Harry Harkness Flagler is not living at the end of the "expiration of trust" then the 5,000 shares of oil stock lapse to the estate. In this codicil also he revoked the legacies of $80,000 to the Florida University and $40,000 to the John B. Stetson University, and provided for bequests of $10,000 to J. P. Greaves, Robert Murray and Leland Sterry, and giving W. H. Beardsley $50,000 instead of $10,000. If he survived his wife, Flagler specified in this codicil, the residue of his estate is to be divided among Roy H. York, W. L. Harkness and Mrs. John D. McLennan, of Cleveland; W. R. Keenan, Jr., J. K. Wise and Sarah G. Keenan, of Wilmington; J. R. Parrott, of Jacksonville, and W. H. Beardsley, of New York.

No Increase for Son's Share of Estate.

The third codicil announces that upon consideration the testator found incorrect the statement in the will that he had given his son securities netting $75,000 a year. However, he said, this mistake did not warrant an increase in the legacy to Harry Harkness Flagler.

The codicil also provides for a legacy of $10,000 to Harry E. Bemis, and empowers his trustees to borrow money for the extension of his railroad to Key West.

Codicil four specifies that the smaller legatees are not to receive the amounts provided unless at the time of his death they are in the employ of the Flagler railroad or hotel interests.

Codicil five empowers his trustees to continue to pay to Horace H. Flagler, of St. Augustine, the dividends on 50 shares of Standard Oil stock. It provides, too, that the legacy to the Memorial Presbyterian Church Society apply only if the church remain in the Presbyterian Church of the United States of America.

Codicil six makes provision for the maintenance of his mausoleum by the expenditure of a portion of the income from the $75,000 which he bequeathed to the church in St. Augustine.

The last codicil, drafted September 13, 1912, provides that the legacy of 5,000 shares of oil stock to his son be effective in spite of the change in the form of Standard Oil stock. This was drafted soon after the dissolution of the Standard Oil Company, apparently looking to safe-guarding Harry Harkness Flagler against losing his inheritance on technical grounds. The last provision is the revocation of his previous bequest to Horace H. Flagler, substituting therefor an annuity of $2,000.

No resident of West Palm Beach or its vicinity was mentioned in the will, although common gossip had named several as likely legatees.

Flagler's Isolation Necessary, Says Doctor.

NEW YORK, June 28.—Dr. Owen Kenan, brother of Mrs. Henry M. Flagler, to-day issued a vigorous denial of the charges of Amasa Plummer Flagler regarding the circumstances which surrounded the death of his patient at West Palm Beach.

"There isn't a word of truth in the whole thing," he said. "The only explantation is that these so-called 'charges' originated in the brain of some cunning adventurer with an ax to grind. Publication of these unfounded rumors have annoyed us greatly, and Mrs. Flagler is in no condition to be interviewed, so that I can speak for her.

"So far as I can make out, the greatest objection to conditions this Amasa Flagler found at the Beach was the isolation of the sick man. That was natural. Mr. Flagler was old, his illness was serious and he needed quiet. The cottage in which he died is not dilapidated. It rents for an enormous sum every season, and some prominent Boston society people had it last winter.

"If Amasa Flagler's object is to induce Harry H. Flagler to contest the will it will fail. Harry Flagler is a gentleman, although he had not spoken to his father but once in the last seventeen years. He was left $5,000,000 and each of his children gets $4,000,000. That seems to me to be eminently fair.

"As to our conduct of the case, Dr. Castlebury and I did the best we could. Henry M. Flagler had as tender and loving care as any man ever had up to the moment of his death. There was no secrecy other than that was absolutely necessary, and nothing to be concealed."

HEIRS TO RICHES LEFT BY TITANIC VICTIM SOUGHT

J. Montague Smart, Prominent Business Man, Left Fortune. No Trace of Beneficiaries.

NEW YORK, June 28.—During his active life J. Montgomery Smart was a man of mystery. Now that his bones lie in the sunken Titanic, his past is a greater puzzle than ever, and so far it is unsolved. Usually when a man dies, even though he may have been of distinction, his hidden history is buried with him. But Smart was a man of wealth, and it became necessary to try to discover vital facts of his intimate personal life.

Thus began a world-wide search that has served only to make the case of J. Montgomery Smart all the stranger. He was an honored and successful man of business, whose transactions were international in scope, even extending from New York to Australia.

Necessary to Find Heirs.

Having left money, it became necessary to find his heirs. It was remembered that this man of silence never described his family. It was known that he had been married and that his wife had died ten years before. Vague words dropped here and there were gathered and it became apparent that Smart had two children, a boy of 20 and a girl of 18.

But no one could be found who had any definite idea of their whereabouts.

Into three countries of Europe the filaments of inquiry extended. The American consuls of many ports were asked to aid in the hunt. That was in May, 1912.

One fact was discovered in the course of the Belgian hunt. It was asserted that the children were in charge of a Mrs. Cook, who was a great friend of Mrs. Smart, and that Smart was paying her liberally to care for them. But who was Mrs. Cook? Her identity was also impossible to discover, and the hunt settled down into a hope that the guardian would write for funds, thus solving the riddle. But she has been swallowed in silence.

Had Many Acquaintances.

As president of the American Cold Storage and Shipping Company, Smart had made many acquaintances among prominent business men of New York, London, Berlin, Paris and many other cities throughout the world. Many believed that they knew him well. But when the test came, they were surprised to find that only the barest information was obtainable about his personal affairs.

Smart was a hermit in a great city, and he was a hermit in his many voyages and travels in foreign countries.

Husband Will Woo Wife if He's Divorced

Tells Judge He Will Renew Methods of Courting Days if Decree Is Granted.

KANSAS CITY, June 28.—"If my wife succeeds in getting a divorce from me I am going to begin all over with my courting days and try to win back her love," Andrew Mathers said in Judge Johnson's court. "Her charges in this case do not in any way affect my devotion and admiration for her."

Mathers is a wealthy building contractor and lives at 4403 Virginia Avenue. He has been contesting the suit of his wife, Louise Mathers. They were married in 1896 and have three children.

Mrs. Mathers charges that her husband became intoxicated frequently.

Rides Box Car in Boy Garb to Meet Fiance

Victim of Ohio Flood Travels to California on Freight Train to Become Wife.

VENICE, CAL., June 28.—Miss Ethel Johnston, a young woman from Dayton, Ohio, arrived here in begrimed and torn boy's costume to join her fiance. Miss Johnston and J. L. Perry had been sweethearts in Dayton. The youth moved West a short time ago to prepare a home for his sweetheart.

When the flood came Miss Johnston, who was living with her aunt, lost her home, as well as her only relatives. She cut her hair short, donned boys' clothing and struck out with but a few dollars for the coast. She traveled almost the entire distance on freight trains.

Dog Rescues Girl With Dress Aflame

Shepherd Leaps Into Brook and Then Shakes His Dripping Body on Blazing Skirt

NEW YORK, June 28.—The remarkable intelligence and devotion of a Shepherd dog saved Miss Florence Sheldon, of 4 Llewellyn road, Montclair, from serious injury yesterday when her dress was accidentally set on fire.

Unconscious of the smouldering fire, the girl sat on the bank of a brook throwing sticks into the stream. Suddenly the dog began to bark furiously. He dashed into the brook, and returning, threw his dripping body on the now blazing skirt and extinguished the fire. A square foot of the garment was burned.

COMMISSION FINDS $4 FAMILY'S DAILY NEED

LOS ANGELES, June 28.—Four dollars a day is the minimum wage on which a family can be supported in this city, according to the report today of the Municipal Industrial Investigating Committee. Of nearly 50,000 cases covered by the inquiry, more than 6,000 men and considerably more than half of all the women employed received less than $2 a day. A permanent wage commission is urged.

Mashers Told to Think of Sisters

Pastor Says That Presuming on Feminine Acquaintance Is Greatest Aid to White Slavery.

MINNEAPOLIS, June 28.—"A spendthrift sweetheart and an extravagant wife have ruined many lives," said the Rev. T. W. Stout in a sermon at Calvary Methodist Church. "Young women can help to form high moral standards among the boys by not permitting great expenditures upon themselves."

He illustrated how laziness makes a weak character that falls in the crisis of life by knocking the prop from under a three-legged chair. "White slavery begins with presuming on feminine acquaintance and bold advances to clerks," he said. "It ends in blood money and lost souls. Every young man should ask himself in dealing with girls: 'Suppose my sister were in her place—what would I want done?'"

Skylarkers Mobbed By Throng of Women

Man Falls in Baby Carriage While He Plays on Sidewalk and Starts Small Iot.

NEW YORK, June 28.—Several hundred persons, most of them women attacked Frederick Mochson and Raymond Dragoni, last night when one of the men, as a result of skylarking, fell in the baby carriage of the 18-months-old son of Joseph Bilon in front of the Bilon home, at 57 East One Hundred and Eleventh Street.

The baby carriage rolled off the sidewalk. Then the crowd got active. Mochson and Dragoni were dragged in the gutter and kicked and pummelled. Stones and garbage were thrown at them. When the reserves learned what had started the affair they locked up the two men on charges of disorderly conduct.

Grandparents Get College Diplomas

Grandson Member of Audience When Couple Receive Degrees From Baylor University.

WACO, TEXAS, June 28.—It leaked out to-day that among the graduates of Baylor University this commencement were a husband and wife.

They possibly possess the honor of being the only grandfather and grandmother to complete a college course in the presence of their grandchild.

Mr. and Mrs. William Porter received their sheepskins while in the audience were Leeland Rook, of Bosqueville, their grandson, and Mrs. Matilda Porter, of Waco, Mrs. Porter's mother.

Finds Watch Indian Took From Father

Surveyor Recovers Timepiece of Parent Slain in Massacre of Thornburg's Troop.

CRAIG, COLO., June 28.—D. W. Grams, Government surveyor, returned from a few days spent in the White Rock reservation in Utah. While there he recovered a gold watch from one of the Indians which had evidently been removed by one of the braves from the body of his father following a battle with the red men during the early days.

The elder Grams was a sergeant in Major Thornburg's troop, which was ambushed and almost annihilated while marching from Rawlins to the relief of the Indian agency at Meeker, and he was among those killed.

John Bunyan's Anvil Found in Junk Pile

Relic Bears Name of Author of "Pilgrim's Progress," and Is Dated 1647.

PASADENA, CAL., June 28.—Bearing the name of J. Bunyan, the date 1647, and the word Helstowe, an ancient anvil, the original property of the author of "Pilgrim's Progress," is now in the possession of Maurice Beagarie, of 57 Green Street.

The relic was discovered in a junk heap in St. Neots, near the town of Elstowe, or Helstowe, where Bunyan lived, by Beagarie's father, about 30 years ago, and was presented by him to his son ten years ago.

Horsewhips Teacher Who Lashed Her Son

Angry Mother Purchases Rawhide From Harness Shop When Boy Exhibits Marks of Punishment.

OXNARD, CAL., June 28.—Angered because Principal C. A. Marcey, of the Filmore Grammar School, inflicted corporal punishment on her small son, Mrs. E. M. Taylor horsewhipped him on the street of the town.

The boy exhibited the marks of punishment to his mother.

Mrs. Taylor went to a harness shop and purchased a blacksnake whip.

Concealing the weapon in a piece of paper she stole upon Principal Marcey as he was engaged in conversation on the street. Without warning she dealt him a blow and continued to apply the lash.

RUTGERS BESTOWS DEGREE ON GRADUATE OF '34, AGE 100

NEW BRUNSWICK, N. J., June 21. Among the honorary degress conferred by Rutgers College at its one hundred and forty-seventh annual commencement was that of doctor of laws upon the Rev. John Fryer Mesick, a graduate of Rutgers, class of 1834, the oldest living college graduate in the United States. To-day was his hundredth anniversary.

TROOPS TO MAKE CAVALRY RAID OF THE SHENANDOAH

Realistic Advance Next Month Into the Historic Valley May Mean New System.

WASHINGTON, June 28.—Troopers at Fort Myer have begun preparations for their 70-mile march into the Shenandoah Valley next month to participate in maneuvers expected to result in reorganization of the mounted forces of the army.

The Shenandoah Valley, where "Phil" Sheridan made his famous ride 50 years ago, has been chosen as the bloodless battle ground for the test. For two months this summer a full brigade of cavalry and a battery of horse artillery will maneuver and "fight" over the red roads, the green hills, and fields near Winchester.

The department has leased a tract of ground one mile broad and two miles long in the heart of the Shenandoah, 70 miles away, and orders were issued to the troops some time ago.

Oglethorpe Troopers on March.

Two regiments of the brigade, those from Fort Ethan Allen, Vt., and Fort Oglethorpe, Ga., must ride 700 dusty miles under a summer sun before they can reach the valley, and they must report July 20. The First Squadron from Fort Myer will have only 70 miles to go, and the horse battery from Fort Riley, Kans., will be sent by rail.

Secretary Garrison will be a frequent spectator. Major General Wood, chief of staff, United States Army, probably will spend much time there, and President Wilson may make the trip.

The necessity for a rehabilitation of the cavalry was disclosed when the general staff some time ago made ambitious plans for the reorganization of the army so as to prepare it for the defense of the country against attack by any great military power. This resulted in the sending to Europe last year of a board of six cavalry officers, who studied the German, Russian, Austro-Hungarian, French and English organizations.

Officers Study Abroad.

Four months were spent abroad by these officers, and since their return they have prepared plans for radical changes in the organization and use of cavalry of the American army.

The tests will take place under the direction of Colonel C. H. Murray, of the Twelfth Cavalry, as Brigadier General E. J. McClernand, the head of the cavalry board, is prohibited from exercising actual command by virtue of his retirement. General McClernand, however, with Lieutenant Colonels J. T. Dickmann and Fred S. Foltz, Major Jesse McI. Carter and Captain Frank Parker, all members of the board which studied the European systems, will be present.

Some of the practical questions to be worked out are:

How large a command can a captain handle successfully?

How many such units can a colonel handle to the best advantage under conditions approximating hostilities?

The new formation of the cavalry into double ranks also will be tried out on a large scale, a practical test by Captain Parker, of the Eleventh Cavalry, at Fort Huachuca, Ariz., with an experimental squadron having been pronounced a complete success by General H. L. Scott.

Seeks Kidd's Gold On Seer's Advice

Patron of Fortune Teller Leaves for West to Dig for Pirate's Buried Treasure.

OREGON CITY, OREG., June 28.—Declaring that he has received an inspiration from a gypsy fortuneteller which will lead him to discover the famous treasure of Captain Kidd, which has been sought for centuries, I. W. Rivers, a prominent Willamette rancher, will start from this city in about two weeks for the Oregon coast.

Rivers states that several years ago while he and his wife were visiting at the Oaks they consulted a fortuneteller, who told them that they would discover the treasure. She stated that it would be found in a cave in a rock which is a prominent feature of the coast scenery near Nestucca Beach.

Grandmother-in-law Sued for Alienation

Educator Declares Aged Woman Made His Married Life Unhappy and Finally Took Wife.

WARRENSBURG, MO., June 28.—George J. Peck, principal of one of the schools of Warrensburg, to-day filed a suit against Mrs. Narcissa Owings, the grandmother of Peck's wife, for $25,000 damages, alleging alienation of his wife's affections.

Peck alleges in his petition that during all his married life the grandmother has interfered in his domestic affairs, and that several months ago she induced his wife to leave him, taking their infant daughter, and that she has not since allowed him either to se or communicate with either wife or child.

Gets Her Goat Back; City Repays $1.50

Mrs. Mahoney Receives Formal Document Telling Her That Pet Was Illegally Impounded by Officers.

SAN FRANCISCO, June 28.—After voluminous correspondence between Dr. Frederick van Orden and Mayor Rolph and Chairman Jennings of the Finance Committee the committee yesterday solemnly agreed to return to Mrs. Mahoney, who lives near the county line, $1.50 paid by her to redeem "one certain goat illegally impounded, since the said goat was staked fast to the ground at the time the pound deputies illegally and unlawfully carried it off."

AMASA FLAGLER, who hinted at plot to influence Henry M. Flagler in making will, is shown in the top picture, while in the lower photograph the arrow indicates the cottage in which the railroad magnate died. This cottage was referred to as a "lonely hut" by Amasa Flagler in his first statements.



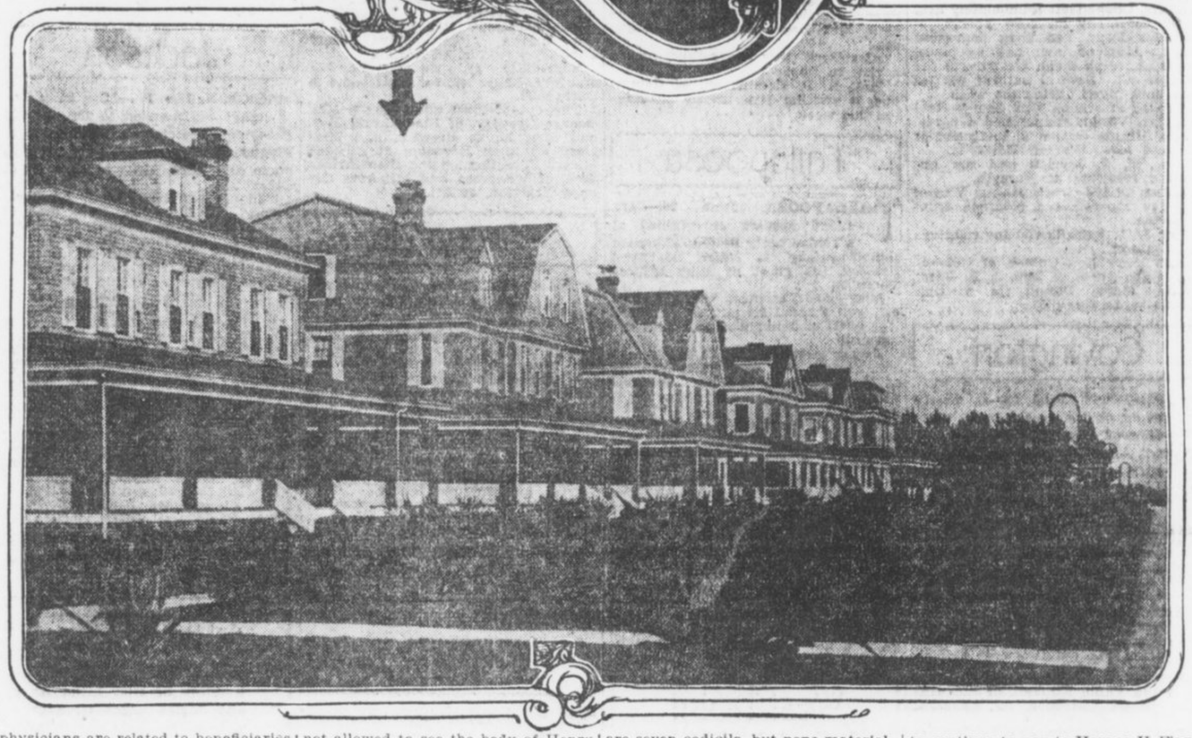



OUT-of-TOWN SOCIETY



Americus

AMERICUS, June 28.—Miss Louva Kelly, of Americus, and James E. Bittick, of St. Augustine, were married Thursday evening at the home of Mr. and Mrs. Roscoe Parker.

Mr. and Mrs. Bittick left for a honeymoon trip through Florida before they go to St. Augustine.

Mrs. Harper Erwin and Miss Mary Erwin, of Durham, N. C., are expected this week as guests of Mr. and Mrs. Arthur Rylander.

Mrs. James B. Fitzgerald, of Gainesville, is the guest of her sister, Mrs. E. L. Bell.

Miss Clara Hardin, of Chattanooga, is the guest of Miss Nettie Tarver.

Mrs. B. K. Armstrong, of Savannah, and Mrs. S. O. Kelly, of Birmingham, were guests the past week of Mrs. Roscoe Parker.

After a visit to Warm Springs as the guest of Miss May Burke, of Macon, Miss Mattie Lewis Dodson has returned home.

Mr. and Mrs. John Wooten, of Eastman, have returned home after a brief visit here as guests of Mr. and Mrs. George Turpin.

Miss Weylah Hill and Howell McAfee were married here at noon Tuesday.

Mr. and Mrs. McAfee left on the midday train for Atlanta.

Miss Mary Trimble, of St. Marys, is the guest of Miss Theodosia Mathis.

Misses Katherine Farler and Frances Haines, of Montgomery, are visiting Mrs. J. T. Cotney.

After an extended stay at the home of her parents in Midway, Ala., Mrs. Morris Ford has returned to Americus.

Misses Louise and Ruth Hamilton are visitors in Albany, the guests of friends there.

Mr. and Mrs. J. T. McLendon have had as their guest recently Mrs. William McLendon, of Fitzgerald.

Misses Arbie and Jennie Harrison have gone to Knoxville, Tenn.

Mrs. George M. Niles, Miss Florence Niles and George Niles, Jr., were guests for a day this week of Mr. and Mrs. C. O. Niles.

The Country Club house was the scene Tuesday evening of one of the most enjoyable and largely attended dances of the season.

Gainesville

GAINESVILLE, June 28.—Miss Pearl Agnes Allen was married to Howard Ashford, of Birmingham, Wednesday at the home of the bride's mother, Mrs. J. S. Allen.

Miss Ada Montine Harrison was married to Matthew Lamar Proctor Wednesday at the home of the grandfather of the bride, B. H. Bates, on Grove Street.

The ceremony was performed by Rev. T. R. Kendall, pastor of the First Methodist Church. After the ceremony Mr. and Mrs. Proctor left for Valdosta, where they will make their home.

Miss Florrie Carter entertained during the week at an informal 42 party in compliment to her guest, Miss Gladys Carter, of Westminster, S. C., and Miss Pearl Taylor, of Pineview, who is a guest of Mrs. A. C. McEver.

Mrs. C. A. Dozier gave an afternoon tea Tuesday as a compliment to Mrs. Kate Craig, of Dahlonega, who is visiting her sister, Mrs. W. A. Charters.

Mrs. John James Flynt, of Griffin, who is visiting her mother, Mrs. J. H. Banks, was hostess Wednesday morning at a sewing party in honor of Mrs. Chalmers Stowe, a recent bride.

Miss Gertrude Williams was hostess at a garden party for her house guest, Miss Eugenia Christian, of Elberton, the past week.

Miss Elizabeth Kimbrough has been visiting Miss Nelle Murphy in Atlanta.

Miss Marjorie Wilkes, of Atlanta, is visiting Mrs. J. H. Banks.

A hearts dice party given by Miss Annie Candler, a 6 o'clock dinner by Mr. and Mrs. George Ashford, a bridal dinner by Mr. and Mrs. Tom Lumsden and a linen shower by the members of the Broad Street Club were among the entertainments given in honor of Miss Pearl Allen.

Mr. and Mrs. W. A. Miller announce the marriage of their daughter, Miss Clara Mae Miller, and John Felker, of Atlanta, which took place last Sunday morning.

Mrs. H. N. Merck and children have returned from a visit to relatives at West Point.

Miss Marie Smith, of Dublin, is a guest this week of Mrs. J. G. Collins and Mrs. G. H. Prior.

Mrs. Addie Comer Latimer has returned to Washington after a visit to relatives here.

Mrs. W. I. Hobbs is visiting her sister, Mrs. W. M. Grogan, in Atlanta.

Mrs. J. C. Dorsey, of Marietta, is the guest of Mrs. C. C. Sanders.

Misses Helen and Dorothy Dean are guests of Miss Helen McLin and Miss Lila Kicklin in Rome.

Miss Sadie Robinson, who attended Yale commencement, is the guest of Miss Dorothy Demming at Weathersfield, Conn.

Waycross

WAYCROSS, June 28.—Much interest is felt here in the marriage Tuesday evening of Miss Agnes Scarborough, of Tifton, and Arthur Merrill Knight, Jr., of Waycross.

Miss Magdalena Izlar returned Thursday from a visit to Miss Honorine Hopkins in Thomasville.

Mrs. C. R. Hawk and daughter left Thursday night for Atlanta, where they will visit a few weeks. Before returning home they will visit relatives in Gainesville.

Mrs. Ophelia Harris left last night for her home in Columbia, S. C., after a visit to Mrs. E. A. Giles.

Mrs. Leon A. Wilson, Mrs. James Sinclair, accompanied by Mr. and Mrs. John Harllee Carmichael, of Savannah, will join the Waycross colony on St. Simons Island next week.

Miss Edmee Wells has returned from a visit to Brunswick.

Miss Jeanette Purdom, of Blackshear, was the guest of friends and relatives in Waycross this week.

Mrs. N. B. Rhoads has returned from a visit to Savannah.

Mrs. John W. Bennett, Miss Juanita Bennett and John W. Bennett, Jr., will return next week from St. Simons Island.

Mrs. Pauline Swain and Miss Louise Cooper are expected home next week from a visit to relatives in Washington.

Mrs. S. C. Houk, accompanied by her daughter, Miss Sarah Houk, expects to leave early in July for a visit to Atlanta and Calhoun.

Mrs. J. A. Wall, accompanied by Miss Marion Griffin, left Wednesday for Waynesville.

Mrs. A. C. Griffin and children left yesterday for Homerville.

Mr. and Mrs. G. L. Comer, Jr., of Oak Hill, Fla., were guests this week of Mr. and Mrs. T. J. Bailey.

Mr. and Mrs. H. W. Taylor have returned from Cordele.

Mr. and Mrs. R. H. Daniel have returned to Blackshear after a visit to Mr. and Mrs. John W. Adams.

Mrs. H. C. Clark, of Florida, is the guest of her mother, Mrs. A. E. Patterson.

Miss Cleo Strickland has as her guest Miss Grady Thigpen, of Sandersville.

Mrs. H. D. Watts and children leave next week for a visit to relatives in Americus.

Swainsboro

SWAINSBORO, June 28.—Misses Eileen and Willie Mae Cook, of Wesley, were the guests of Mrs H. R. Daniel Wednesday.

Miss Carrie Spence has returned from a visit to Brunswick.

Miss Jennie Dawson, of Dublin, is the guest of Mr. and Mrs. J. L. Carmichael.

Miss Pauline Brigham, who has been the guest of Miss Hazel Brigham for the past few weeks, has returned to Dublin.

Mrs. W. J. Hinson has returned from a few weeks' visit to relatives in Sandersville.

Mrs. Vereen has returned from Tennessee.

Miss Aretha Moore and R. L. Colson were married Wednesday. The ceremony was performed by the Rev. Mr. Dixon. The couple left for Hendersonville.

Miss Kate Fountain has returned from a visit to friends in Adrian.

Misses Nita and Clera Durden, of Graymont, have returned after a visit to Miss Lucile Rountree.

Miss Eula Mercer, of Metter, was the guest of the Misses Olliff for the week end.

Mrs. Baggott, of Uvalda, spent last week with her sister, Mrs. A. H. Brown.

Miss Claudia Forehand is visiting at Summit.

Miss Mona Brannan is home from Macon.

Mrs. H. M. Flanders is visiting in Augusta.

Miss Louise Wynn has returned from a visit to relatives at Cedar Crossing.

Miss Marie Joiner, of Midville, has returned after a visit with her sister, Mrs. J. C. Fulgham.

Miss Mattie Cheatham has returned from an extended trip to points in North Carolina and Tennessee.

Eastman

EASTMAN, June 28.—Misses Valeria and Marjorie McGee entertained Miss Lila Bohannon and her guests, Miss Dorothy Wilkins, of Jesup, and Miss Corrinne Robert, of Macon, with an auto ride Wednesday. The party then returned to the home of the hostesses, where a delicious buffet luncheon was served.

Miss Norris, of Sampson, Ala., and Miss Robie Jordan, of Hawkinsville, are the guests of Miss Mary Edwards for a few days.

Mrs. Valda Adams, of Cochran, was the guest of Mr. and Mrs. L. L. Adams during the past week.

Mrs. S. C. M. Thomas, of Dunnellon, Fla., and Miss Myra Stringfield, of Baxley, are the guests of Mr. and Mrs. C. B. Stringfield.

Mr. and Mrs. Ott Lee and Mrs. T. H. Sheffield were visitors to Macon during the past week.

Miss Lillian Fambro, of Boston, Ga., was the guest of Miss Rosa Waite during the past week.

Mrs. W. C. Session, of Brewton, is in the city visiting her sister, Mrs. W. P. Cobb, for a few days.

Miss Gladys Gentry, of Macon, is the guest of her uncle, O. A. Gentry.

Mrs. B. N. Bussey and Miss Ruth Curry, of Chauncey, were in attendance upon the Epworth League Conference last week.

Miss Mattie Armor, who has been spending the past few days with her sister, Mrs. D. D. Smith, left Saturday for St. Simons Island.

Miss Corinne Robert, of Macon, and Miss Dorothy Wilkins, of Macon, are the guests of Miss Lila Bohannon this week.

Miss Lila Bohannon entertained in honor of her guests, Misses Dorothy Wilkins, Gladys Gentry and Corinne Robert. After playing progressive forty-two they partook of a salad course.

Mrs. W. P. Harrell has had as her guests during the past week Mrs. E. R. Smith and Miss Sallie Pearl Smith, of Valdosta; Misses Emmie DeLamar, Lucile Mathers and Ruby Bohannon, of Hawkinsville.

Miss Pearl Cameron has returned from a visit to Cochran.

Miss Cleon Adams and guest, Miss Jennie Adams, of Sandersville, spent last Saturday with relatives in Cochran.

Miss Cleon Adams entertained the "Noisy Nine" Friday morning in honor of Miss Jennie Adams, of Sandersville. A salad course was enjoyed after the game.

Miss Julia Methvin has returned to her home in Garfield.

Miss Catharine Pennington is spending two weeks in Atlanta, Covington and other North Georgia cities.

Mrs. J. B. Murron and daughter, Miss Bessie; Mrs. Irvin Myers, Miss Marguerite and Master Tift Myers, of Tifton, were among the guests at the home of Mrs. E. H. Bacon this week.

Mesdames P. O. Campbell and R. Wynne were the guests of friends in Macon during the past week.

Mrs. W. E. Dunham, of Cochran, is the guest of Mrs. W. R. Hall.

Mrs. A. R. Colcord and children, of Atlanta, are spending a few days with Mrs. E. H. Bacon.

Milledgeville

MILLEDGEVILLE, June 28.—A crowd of boys will leave Monday for Lords Lake, where they will spend ten days. The boys will be under the care of Dr. D. W. Brannen.

The following are in the party: Kenneth Vaughan, Harold Day, James Roberts, James Day, Carlton Laurence, Louis Laurence, Ralph Moran, Hugh Brannen, Walter Brannen, Marion Gaertner, Louis Barnes, Louis Speer, Tom Binford, J. B. Cox, Julian Cox and Walter Myrick.

In compliment to Misses Martha Brown and Lucy Cone, of Hawkinsville, who are the guests of Miss Nettie Cone, a dance was given at the Elks' Hall Wednesday evening.

A wedding of much interest throughout the State was that of Miss Robbie Carter, of Gainesville, and Dr. William F. Tanner, of Milledgeville, which occurred at the home of the bride Wednesday morning.

The marriage of Miss Mary Elizabeth Granade and Reuben Thomas Shreve took place at the home of the bride's parents Wednesday evening.

Mr. and Mrs. Shreve left immediately after the ceremony for an Eastern trip.

A wedding of interest was that of Miss Bessie Simpson, formerly of Milledgeville, to Harry S. Cooper, of Savannah, which took place Saturday. Rev. T. L. Glenn, pastor of Grace Methodist Church, officiating. Mr. and Mrs. Cooper left immediately after the ceremony for New York.

Philips Pond has been converted into an ideal summer bathing place, and is affording much pleasure to the younger set. Several bathing parties have been given during the week.

Monday afternoon Mrs. George Reid and Mrs. Vaugh chaperoned a party.

Mrs. Minnie Draper is the guest of Mr. and Mrs. Warren Edwards.

Mrs. W. S. Myrick and son are visiting relatives at Forsyth.

Misses Ladye Green Mamie Vinson and Joe Moore have returned from Nashville.

Mrs. J. C. Grant is visiting relatives in Eatonton.

Miss Mary Lou Culver, of Culverton, is the guest of Mrs. J. E. Kidd.

Miss Mary Dimon is visiting friends in Logansville.

Covington

COVINGTON, June 28.—A pretty event of the week was the wedding of Miss Phena Lee Meadors and Glenn Barnett Carreker, of Jackson, which took place Wednesday afternoon.

Six little ribobn bearers, Misses Josephine Franklin, Esther Boorstein, Mildred Berry, Evelyn Cohen, Ethel Williams and Pauline Gaither, entered, carrying lighted tapers, and formed the aisle through which the bride entered. Rev. John G. Logan, pastor of the Methodist Church, performed the ceremony.

Among the out-of-town guests were Mr. and Mrs. M. C. Wright, Mrs. Verna Wright and children, Messrs. Whit Russell, Otis Ham, Tom Barnes, Victor Carmichael, Hugh Mallett, Add Nutt and Vanie Kimball, of Jackson; Miss Ouida Carreker, of Zebulon; Miss Nana Maye Richter, of Miami, Fla., and Miss Myra Brinkley, of Atlanta.

Mr. and Mrs. P. W. Godfrey, Mr. and Mrs. R. C. Guinn and Miss Eugenia Guinn have returned home after spending several days at Indian Springs.

Miss Nina Mae Richter, of Miami, Fla., was one of the out-of-town guests atteding the Meadors-Carreker wedding, which was a pretty event of Wednesday afternoon.

Mrs. E. G. Merck, of Griffin, who has been spending some time in the city with her parents, Mr. and Mrs. W. W. Clarke, returned home Sunday.

Mrs. C. A. Franklin, Mr. and Mrs. Harry K. Brooks, Miss Josephine Franklin and Mr. Rufus Franklin have returned home after a visit to Atlanta.

Miss Ione Irvine, of Birmingham, who has been the attractive guest of Mrs. James F. Rogers, spent several days last week with relatives in Atlanta.

Miss Frances Henderson entertained a number of friends Monday afternoon at a theater party in honor of her guest, Miss Susie Hunter, of Atlanta.

Mrs. Isaac Stanton entertained the members of the Dixie Sewing Club Thursday.

A beautiful event of the week was the afternoon tea at which Mrs. George D. Butler entertained a large number of friends Tuesday in honor of Mrs. Parks Anderson Henry and Miss Eleanor Henry, of Taylor, Texas.

Miss Clara Beele Adams entertained a few friends Saturday in honor of her guests, Miss Fanny Aiken, of Jefferson, and Miss Jamie Morgan, of Kirkwood.

Nashville

NASHVILLE, June 28.—Mrs. Henry Remington and Mrs. Falcon Brown entertained Wednesday afternoon in honor of Miss Allie Thomas, of Quitman.

Miss Katherine Remington presided at the punch bowl.

An interesting contest was held in which Miss Bertie Ferguson won the prize, a beautiful box of lavender-tinted stationery.

Those present were Misses Allie Thomas, Inez Snead, Opal Shepherd, Myrtle Snead, Lottie Alexander, Willie Mae Snead, Alma Tyson, Nettie Snead, Lucile Anderson, Jewell Giddens, Eva Moore and Bertie Ferguson.

Miss Vera Gary has returned from a visit to Adel.

Mrs. E. P. Remington, of Columbus, is visiting Mrs. Henry Remington this week.

Tallapoosa

TALLAPOOSA, June 28.—Mrs. Lloyd Meyers entertained at a bridge party Friday afternoon complimentary to Miss Margaret Bradley, the guest of Miss Mildred Thornton.

Miss Julia Thornton, who cut highest, won a beautiful pair of silk hose. The guest of honor was presented two hatpins.

Friday morning Mrs. P. W. Bonner was hostess at a porch party in honor of Miss Margaret Bradley. Progressive "vinko" was played. Miss Bradley won first prize, a copy of Henry VanDyke's "Story of the Other Wise Man," and Miss Margaret Davies won consolation prize, a bouquet of cut geraniums.

The Matrons' Sewing Club met on last Thursday afternoon with Mrs. Hogan. During the afternoon barbecued meat and stew, salad and ice courses were served.

Mrs. Harry Teubner was hostess at a "vinko" party on Wednesday afternoon.

Friday Mrs. Judson Murphy was hostess at a luncheon.

Miss Margaret Davies left for her home in Alabama Sunday after a visit to her sister, Mrs. M. P. Jackson.

West Point

WEST POINT, June 28.—Miss Martha Horsley was married to Mr. Nathan Lane Atkinson June 26 at the home of the bride's parents, Dr. and Mrs. J. S. Horsley, Sr.

Mrs. Frank Boland, of Atlanta, was matron of honor and only attendant, and the bride was given away by her father.

Quite a number of parties were given during the week in honor of Miss Horsley. The first in the series was a "Rook" party, given by the N. and N. Club, at the home of Mrs. Ferrell Tatum.

On Tuesday Miss Bessie Smith entertained three tables of bridge and on Wednesday morning Mrs. Jamee Hudmon entertained at Rook, after which a lovely hot luncheon was served.

Mrs. Oscie Smith and children, of Atlanta, are the guests of Miss Carrie Lou Griggs.

Miss Carrie Dawson, of Dublin, is the guest of the Misses Friesleben.

Sylvania

SYLVANIA, June 28.—The civic committee of the Woman's Culture Club has improved the public squares and cemetery. Hoeing away weeds and grass and keeping the rubbish removed is about all the improvements that can be made during the summer months, but this fall the club intends to work wonders in improving and beautifying the town in other ways.

Mrs. August Behn was the hostess of the club this week.

The following new members have been added to the club: Mrs. Joe Griner, Mrs. T. J. Black, Mrs. Maggie Newman, and Misses Nellie Davis, Gussie Burch, Nevada Johnson, Frances Ryan and Marie Chance.

Homerville

HOMERVILLE, June 28.—Miss Mattie Caughey Brewton, of Waycross, was married to Albert M. Lewis, of Carrabelle, Fla., at the home of the bride's sister, Mrs. George Malangthan Dame, at Homerville, Thursday.

The ceremony was performed by the bride's father, Rev. Henry Caughey Brewton, of Adrian.

Immediately after the ceremony Mr. and Mrs. Lewis left for their home in Carrabelle.

The out-of-town guests were Mrs. George Gregory, of Blackshear; Rev. and Mrs. H. C. Brewton and Miss Lucy Channon Brewton, of Adrian; Misses Fern Conner and Cleo Strickland, of Waycross, and Mr. Arva Osgood Brewton, of Atlanta.

Grantville

GRANTVILLE, June 28.—The reception at which Mrs. Bobo Banks and Mrs. E. B. Cotton entertained in compliment to Mrs. Joseph Bohannon, a recent bride, at the home of Mrs. Banks was the leading social event of the week.

Receiving with the hostesses were Mrs. Bohannon, Misses Sallie and Bessie Bohannon. Assisting Mrs. Banks and Mrs. Cotton were Mrs. George Snead, Mrs. Edwin Banks, Mrs. Irby White, Mrs. Brasch, Misses Maybelle Sewell, Arlena Bryant and Johnnie Lester.

About one hundred guests were invited to meet Mrs. Bohannon, among those from out of town were Mrs. T. P. Bullard, Mrs. D. B. Bullard, Mrs. Ben Roan, Misses Lucile Smith, Leta and Marion Arnold, of Palmetto; Miss Jessie Bohannon, of Newnan, and Mrs. Chester Farrington of Chillicothe, Texas.

Thomasville

THOMASVILLE, June 28.—Miss Honorine Hopkins, of this city, and James Royall Christian, of Savannah, were married Wednesday evening at the residence of the bride's mother, Mrs. J. G. Hopkins.

Rev. S. L. McCarty performed the ceremony.

The couples, as they entered, were Miss Helen Baker and Ernest Ayer, Miss Fraser Mitchell and Heyward Hopkins, Miss Ruth Williams of Macon and Milton Ellis of Savannah, Miss Magdalena Isler of Waycross and Will Hopkins, Miss Margaret Hashagen of New York and Will Watt, Miss Eleanor Hopkins and Nathan Ellis of Savannah. Miss Ocie Hopkins, sister of the bride, was maid of honor. The bride entered with her brother, James Hopkins, and was met by the bridegroom with his best man, Donald Stuart, of Savannah.

Among those in a camping party at the river this week are Misses Katherine Merrill, Mary Jerger, Marianne and Jessie Watt, Goodyn and Clifford Mitchell, Fraser Mitchell, Clara Neel, Tempe Cassady, Alice Parker, Ida Helen Mathews, Marion Spence, Caroline Higgins, Deborah McRae, Julia Jones of Savannah, Bessie Helms of Texas, Ellen McIntosh of Blackshear, Hattie Pottle of Milledgeville, Ruth Merritt of Marianna, Fla.; Mr. and Mrs. Charles Cooper, Mr. and Mrs. Fred Smith and others.

Monticello

MONTICELLO, June 28.—Master Herbert Cohen was the little host at a birthday party Tuesday afternoon at the home of his mother, Mrs. Sam Cohen.

The birthday cake, with its five candles, occupied the center. Mrs. Cohen was assisted by Mrs. Vina Robert, Mrs. L. S. Kelly and Miss Haddie Kelly.

Miss Eva Lane was the hostess at an entertainment Monday evening in honor of her guest, Miss Annie Kate Johnson, of Columbus.

Mrs. Arthur Faulkner served delicious punch. Progressive conversation furnished amusement during the evening.

Miss Elizabeth Ballard won the prize, a hand-painted picture. The guest prize was a companion water color.

Miss Lane was assisted by Mrs. Venitia Lane and Mrs. Arthur Faulkner in serving an ice course.

Jackson

JACKSON, June 28.—Miss Ruth Lamar was married to Dr. Harold Quigg Fletcher, of Chattanooga, Wednesday at the home of the bride's uncle and aunt, Mr. and Mrs. F. S. Etheridge.

The maid of honor, Miss Gertrude Jossey, of Americus, was first to enter, followed by the bridegroom and his best man, George Edward Mallett. The bride entered with her brother, Charles Wynn Lamar, of Americus.

Miss Margaret Rushton has returned to her home in Atlanta, after a visit with Miss Clio Carmichael.

G. B. Carreker, of Jackson, and Miss Phene Meadors, of Covington, were married at the home of the bride's parents in Covington. The ceremony was performed by Rev. J. E. Logan, of the Covington Methodist Church. Mr. and Mrs. Carreker are now at Tallulah Falls.

Among the Jackson people going over for the wedding were Mr. and Mrs. M. C. Wright, Mrs. Verna Wright, Annie Rosa, William and Mary Frances Wright, Mr. and Mrs. J. H. Carmichael, Misses Clio and Helen Carmichael, Miss Mattie Adams, Messrs. T. A. Nutt, Linton Hopkins, Slaton Carmichael, Willie Pitts Newton, Boyd McMichael and L. W. Russell.

Cartersville

CARTERSVILLE, June 28.—The wedding of Miss Lillie Harris and James Moore Greaves, of Atlanta, occurred at the Methodist Church Thursday evening. The ceremony was performed by Rev. J. H. Patton, of Marietta, uncle of the bride, assisted by Rev. W. T. Hunnicutt, pastor of the church.

The bridal party was composed of Miss Emily Davis, maid of honor, and Mrs. W. G. Ham, matron of honor. The maids were Misses Marion Mosely, of LaGrange; Nannie Burnside, of Thompson, Ga.; Rebecka Knight and Nannie Isick.

Rockwell Johnson, of Atlanta, was best man, and the groomsmen were James McNally, James Scott, Reid Whitaker and John Brice, of Atlanta.

The flower girls were Misses Charlotte Flemister and Frances Weems. The ushers were the three brothers of the bridegroom, Levi Reeves, of Cartersville; H. T. Reeves, of Chattanooga; A. G. Reeves, of Selma, Ala., and W. J. Ham.

One of the affairs given for Miss Lillie Harris the past week was the handkerchief shower at which Miss Emily Davis entertained.

Mrs. Buford Green on Tuesday evening entertained at a hearts-dice party for Miss Harris. Only the bridal party was invited.

Wednesday evening Mrs. Robert Renfroe and Mrs. W. J. Ham gave a reception after the rehearsal at the church for the bridal party.

Lieutenant Conyers Fite, Mrs. Fite and Conyers Fite, Jr., of Washington, D. C., are the guests of Judge and Mrs. A. W. Fite.

Mrs. G. H. Aubrey leaves Monday for Montreal to spend the summer with Mr. and Mrs. Sherman Granger.

Tifton

TIFTON, June 28.—A wedding of interest in Tifton was that of Miss Agnes Scarborough and A. M. Knight, Jr., of Waycross, at the home of the bride's parents, Mr. and Mrs. H. H. Scarborough, Tuesday evening. Rev. C. H. B. Turner performed the ceremony.

Mr. Knight and bride left Tuesday night by way of Atlanta for New York and Canada.

Miss Mellona Scarboro returned Friday from a visit to relatives in Troy, Ala. She was accompanied home by her cousin, Miss Adelaide Murphree.

Mrs. J. B. Smith entertained in honor of her sister, Mrs. H. H. Adams, at the meeting of the Bridge Club Thursday afternoon. The visitors were Mrs. J. S. Taylor, Mrs. Fleetwood and Col. R. D. Smith.

Cordele

CORDELE, June 28.—Mrs. Homer Wheeler entertained at rook Tuesday.

Miss Mamie Sue Harris entertained Tuesday afternoon.

The Philathea and Baraca classes of the Methodist Church met at the home of Judge and Mrs. U. V. Whipple Thursday evening.

Mrs. T. J. Durrett, Misses Evelyn Hill, Evelyn Robuck, Mary Parker, Cora Lou Solomon, Marguerite Durrett, Lucile Ingram and Lisetta Kyle were delegates from Cordele to the B. Y. P. U. convention in Macon.

Mrs. D. Holmes and little daughter, Dorothy, are the guests of Mrs. James Watt at Thomasville.

Colonel and Mrs. J. Gordon Jones will leave in a few days for an extended trip to New York. They will go to Jacksonville, where they will be joined by Mrs. L. Moore, taking a steamer from that city.

Miss Beulah Bivins is being entertained at the home of Miss Mary Hawkins in Americus.

Harlem

HARLEM, June 28.—Mrs. James O. Greene, of Augusta, is visiting A. T. Verdery.

Mr. and Mrs. C. W. Connell, after spending a few days in Harlem, have returned to their home in Augusta.

Mrs. Ruth Harper has been spending several days with her brother, H. B. Clary, at Culverton.

Mr. and Mrs. Harry Hatcher, of Birmingham, are in Harlem.

Mrs. Fannie Brooks, of Augusta, has been a pleasant visitor to relatives in Harlem the past week.

Mr. and Mrs. Fred Bailey, of Atlanta, are visiting relatives in Harlem.

$40,000.00 WORTH OF LOTS SOLD IN ANSLEY PARK ANNEX LAST WEEK

We have a few more of these lots which we have decided to sell at prices from $800.00 up, on terms of $10.00 down and $10.00 per month.

These lots are beautifully located adjoining the Ansley Park Golf Links and with the Boulevard on the East and Flagler Avenue extending through the center of the property. They are destined to double in value within a short time, and people are taking advantage of this opportunity to buy these high class lots on exceedingly easy terms. Don't fail to get one before they are all gone.

EDWIN P. ANSLEY

IVY 1600

Realty Trust Building

SAVANNAH AND SOUTHERN GEORGIA NEWS

OPPOSITION TO COMMISSION FOR WAYCROSS

Charter Changes, However, Will Be Sought for Metropolis of South Georgia.

WAYCROSS, June 28.—Determined opposition has developed here to any change in the present form of city government that leans toward commission government. The revision of the charter is favored partially because it is recognized that some changes must be made, but when there is any talk of getting an all-time Mayor or giving any one man a lot of power right there kicks begin to appear.

The proposition to get a charter that would give Waycross a combination commission-aldermanic form of government will hardly be approved, although an election may be held to find out just what the majority of people here want.

It is thought that the only changes that will be finally approved will be the creation of a Recorder's Court, the changing in the time for the city election from January to December, and a provision calling for the expenditure of a fixed sum annually in permanent improvements, as well as an increased appropriation for city schools.

The bill calling for these changes will be submitted to an open meeting at the Board of Trade next week by a charter committee of thirty. However, if City Council at Tuesday night's meeting calls an election to pass on the commission government plan it is probable that no bill will be perfected until after the election is held.

At War on Minors Playing Billiards

Cordele Police Chief Probing Alleged Violations of New City Ordinance.

CORDELE, June 28.—Chief Sumner, of the Cordele police force, has begun a thorough probe into the alleged violation of an ordinance recently passed by the City Council regulating pool and billiard parlors. The officer has been informed that notwithstanding the ordinance making it unlawful, the persons in charge of such places have been allowing minors not only to enter their parlors, but to engage in games there without the written permission of their parents.

Visiting these parlors, the Police Chief demanded the managers produce all permissions from parents they had received since the ordinance was passed. It developed that several boys, who, it is claimed, have participated in such games, had not secured permission from their parents. The law makes the managers responsible.

Cordele Citizens Fight School Site

Secure Temporary Injunction Against Bond Commission to Prevent Purchase of Property.

CORDELE, June 28.—Citizens of Northern Heights have risen up to war upon the Bond Commission of Cordele in opposition to the site purchased for a ward school for that section of the city.

Injunction proceedings have been filed against the commissioners and also against parties owning the site, preventing them from making over deeds to the commission. Judge W. F. George, of the Superior Court, has granted temporary restraining orders.

The officials claim that they have already given checks for $2,500 for the property, in which case, claim the citizens, they are personally responsible, no deeds having been given. It is alleged that desirable sites have been offered at much less cost and that politics has governed the commission's actions.

Fined $50 Because He Left Blinds Open

Cordele Man Arrested When Women Neighbors Object to Public Disrobing.

CORDELE, June 28.—On the accusation of several prominent women who lived near his boarding place that C. W. Fuller, a well-known traveling man, threw open the blinds to the windows of his room and completely disrobed in view of the public, he has been placed under arrest.

When arraigned before Mayor Harder on the charge of disorderly conduct, Fuller pleaded guilty, a fine of $50 being imposed upon him. However, Fuller asserted that he neglected to close the blinds when he began to undress, and that he had no intention whatever of offending his neighbors.

THOMASVILLE'S MAYOR AFTER AUTO SPEEDERS

THOMASVILLE, June 28.—Mayor Roscoe Luke is after owners of automobiles who fail to observe the speed law regulations, and he is determined that it shall be enforced to the letter or the owners will have to pay fines of $25.

Twelve miles an hour is the limit of speed permitted upon the main streets of the city, with six miles the limit in turning corners.

'Wild Bill' Clark to Run Waycross Team

Former Columbia Sally League Manager Slated to Direct Empire Organization.

WAYCROSS, June 28.—That "Wild Bill" Clark will be made manager of the Waycross team of the Empire League next week is reported here to-day. He was at one time manager for the Columbia South Atlantic team, and is regarded as a very capable man. There has been much dissatisfaction here since the change in managers two weeks ago, fans feeling that they were not getting what they were entitled to.

With the second half of the Empire season opening Monday, Waycross wants to start off in the very best shape possible, and it is believed with "Wild Bill" at the helm the pennant winner in the Empire will have to get around Waycross. Hawkins, formerly of Jacksonville, is now manager.

Watermelons From Georgia Going North

Hundreds of Carloads Being Shipped From Southern Part of State.

THOMASVILLE, June 28.—The Georgia watermelon has the right of way in this section just now. Hundreds of carloads of this luscious product of South Georgia have been rushed to the markets in the North and West this week to satisfy the yearnings of residents of those sections.

The melon crop of South Florida is said to be short this season, which accounts for the fact that such good prices have been received by the shippers from this section.

The watermelon plays a prominent part in the celebration of the "Glorious Fourth," also, and the supply from the South this year will be of the best, as seldom have the melons been finer or sweeter.

BITTEN BY PET DOG; FEARS HYDROPHOBIA

WAYCROSS, June 28.—After having been bitten on the foot by a pet dog, Mrs. J. C. Robertson, formerly of Macon, has gone to Atlanta for Pasteur treatment, because the pet, when killed, showed signs of hydrophobia. The wound inflicted on Mrs. Robertson was slight and no ill effects are anticipated. She is the fourth white person that has been bitten by a mad dog here in recent months. More than a dozen negroes have been bitten, two with fatal results.

MORE MAIL CARRIERS FOR WAYCROSS JULY 1

WAYCROSS, June 28.—Notice has been received here that the additional city mail carriers requested for Waycross have been authorized and will be put to work July 1. Postmaster Murphy has announced that the business districts of the city will be given an extra delivery.

$10,000 AMUSEMENT PARK TO BE BUILT IN WAYCROSS

WAYCROSS, June 28.—Contracts were signed to-day for a five-year lease of Winona Park, just on the edge of Waycross, to be used as an amusement resort. It is planned to spend $10,000 in making improvements and adding amusements.

The street railway proposes to inaugurate a better schedule for the park by the time the improvements are made.

The Lambdin Sisters

Miss Beatrice and Miss Sophie May, the beautiful and accomplished daughters of Mr. and Mrs. William Wallace Lambdin, of Waycross. Mr. and Mrs. Lambdin formerly resided in Barnesville and Atlanta.



COURTS DEATH TO ESCAPE LYNCHING

Slayer of Albany Policeman Shot by Officer While Trying to Break Away.

ALBANY, June 28.—John Land, who killed Policeman E. P. Harris here Thursday and who was himself slain after being arrested yesterday, virtually committed suicide to escape lynching, according to Dr. W. L. Davis, County Physician, who to-day told an eyewitness story of Land's death.

Land was shot by Assistant Chief Conaghan as he attacked Robert Palmer and Boyd Barber in a desperate effort to escape, after having been captured at Walters' Crossing, near here. Dr. Davis was in the automobile in which Land was being conveyed and attempted to grab him as Conaghan fired.

It is doubtful if Land would have reached Albany alive, had he peaceably submitted, according to the physician, who said:

"By the time we started with Land there were four automobiles at Walters' Crossing, all loaded down with men, and other automobiles kept coming. Things looked squally. We understood that there was little chance of getting the man to town alive, as we knew almost to a certainty that arrangements were all perfected to take the prisoner from us, if possible, and hang him. I understood that the very tree, even the limb, had been selected by the crowd for the hanging. Automobiles loaded with men were constantly being met by us until there were something like twenty of them, all loaded as full as they would hold."

Land killed Policeman Harris when the officer attempted to arrest him at the instance of Conductor Morrow, of the Atlantic Coast Line, on whose train he came to Albany from Ty Ty. He was an escaped murderer.

Thomasville After Empire League Flag

Second Half of Season Opens Monday With Brunswick—Fans Support Team.

THOMASVILLE, June 28.—The second half of the Empire State League season opens here Monday afternoon with Brunswick, and there will be a big crowd out to see the game. Thomasville goes into the second half with the determination to win, and with the great improvement made of late in the team everybody here is banking largely upon coming out with the pennant this time. The boys are playing fine ball now and the team is being strengthened.

Nowhere in the league has better support been given than here, and, win or lose, everybody goes to the games. Even when the bad losing streak struck the team for a while the fans stood by it and feel now that they are being repaid for their confidence.

GEORGIA MELON PRICES DROP $100 A CAR IN EAST

VALDOSTA, June 28.—The melon and cantaloupe growers of Lowndes County will get from $75,000 to $100,000 for the 1913 crop despite the slump in the market to-day. Reports from New York to-day indicate that prices are off about $100 a car for watermelons. This will give the local growers from $75 to $150 a car. The prices have ranged from $150 to $250.

Shipments from here have been unprecedented. The cantaloupe men have received from $500 to $1,000 a car for their cantaloupes, but cantaloupe prices have also slumped to-day.

GEORGIA WATERMELONS ON SAVANNAH'S MARKET

SAVANNAH, June 28.—Several carloads of Georgia watermelons have appeared on the Savannah market. These melons, the first of the season, came in over the Brinson Railroad. They were raised by C. E. Kassler, of Blanford and K. J. Helmy, of Coldbrook. The melons were of good quality and the demand was brisk.

SAVANNAH BARS COSTLY GOWNS FOR GRADUATES

High School Girls Receive Diplomas, Wearing Frocks Averaging Outlay of $6 to $7.

SAVANNAH, June 28.—Opening with class exercises Monday afternoon, the closing ceremonies of the Savannah High School extended through the week, ending Friday night with commencement.

The features of the class-day program were the class history, prophecy, poem and play, the latter being an unique musical comedy presented by the graduates.

The interest of the male pupils centered in the debate Wednesday morning at the high school between the Mercer and Jackson Societies, the rival literary organizations. The subject was, "Resolved, That the term of the President of the United States should be limited to six years and that he shall be ineligible for re-election." Mercer Society, represented by Arthur Allen and Alex Fawcett, who took the affirmative, won the decision. Jackson Society was represented by Ernest Rogers and Arthur Rosentnal. In the declamation contest the result was reversed, Jackson taking the honors. Rev. W. Moore Scott, pastor of the First Presbyterian Church; Rev. W. L. Pickard, pastor of the First Baptist Church, and Rev. J. M. Glenn, pastor of Grace Methodist Church, were the judges for both contests.

Manual Training Exhibit.

A great many relatives and friends of the students on Wednesday attended the exhibit of work done by the pupils in the manual training drawing and domestic science departments. Many useful articles made in the manual training department were shown, among them being a morris chair, a rowboat, an elaborately constructed writing desk and a motorboat, the latter being the work of two members of the senior class. The drawing exhibit was also extensive, among the collection being free-hand drawings by the girl pupils.

On Thursday morning the Junior Arnold Literary Society composed of girls of the third and fourth grades, held its regular monthly meeting in the girls' study hall. The program consisted of recitations, essays and dialogues.

Graduating Exercises.

The graduation exercises took place Friday evening at the Savannah Theater. The Auditorium was open to the public and was filled to overflowing with the friends of the graduates and the general public. Sydney Lee, the honor graduate, delivered the valedictory. Judge Samuel B. Adams, president of the Board of Education, addressed the graduates and delivered the diplomas. The exercises were under the direction of Professor R. F. Pickett, principal of the high school.

Simple and inexpensive, but constituting the very last word in dainty tastefulness, the frocks worn by the girl members of the senior class were in distinct contrast to the expensive display of gowns presented last year.

Ban on Costly Gowns.

Acting upon the suggestion of Professor Pickett, the Board of Education had placed a ban on extravagant gowns, and the consequence was that the highest priced dress which was worn represented a total outlay, including all trimmings and the cost of making, only $12. Last year there was one graduation gown which cost $100. Every girl in the class was required to furnish Professor Pickett with an itemized statement of the cost of her commencement frock, together with a sample of the cloth from which it was made. The average price of the gowns worn was between $6 and $7. The lowest priced dress cost $3.85. This dress was made at the home of the girl who wore it. The dresses were all of muslin, tulle, lawn, mull, linen and other light summer fabrics entirely appropriate to the occasion, but which called for the expenditure of very little money.

VALDOSTA BANK NAMED AS FEDERAL DEPOSITORY

VALDOSTA, June 28.—Under recent ruling of the Treasury Department to distribute $10,000,000 Government funds among the national banks, the First National Bank of this city was selected as one of these depositories. This means that all Government funds arising in this territory will be deposited here and the Treasury Department will check against them from time to time.

SPECIAL ELECTION FOR NEW SHERIFF NECESSARY

SAVANNAH, June 28.—A Sheriff for Chatham County can not be elected at the same time the election for United States Senator is held. Senator Bacon's election is to be held July 15. It had been expected the date would be about a month later. The County Commissioners have ordered an election for Sheriff, but they are required by law to give twenty days' notice, and the time is too short for that to be done between now and July 15.

LYNCHING PROBE IN AMERICUS TO START MONDAY

Sumter Grand Jury to Investigate Affair—Chief Barrow Dies of Wound.

AMERICUS, June 28.—Interest is intense in the special session of Sumter Superior Court, which will convene here Monday morning at 9 o'clock to investigate the recent lynching of Will Redding, the negro who fatally wounded Chief of Police W. C. Barrow last Saturday night. The people of Americus and Sumter County are eager to know what efforts the Grand Jury will make to investigate the affair and to prosecute the members of the mob.

It is generally recognized that the Grand Jury, which is the same one that served at the recent spring term of the court, is a fearless body, as the indictments returned at that session showed.

In anticipation of the action of the Grand Jury talk concerning the lynching has appreciably diminished. Many who talked freely last Sunday when they thought there would be no Grand Jury investigation have since closed up like clams. Indications are that the investigation may disclose sensational revelations relative to the prominent people who took part in it unless the witnesses summoned fail to tell what they know.

Chief Barrow died at his home here last night at 11 o'clock, after having made a brave fight for life since he was shot down with his own revolver by Redding. The funeral took place this afternoon at 4 o'clock at Oak Grove Cemetery, being attended by one of the largest crowds that has ever witnessed a funeral here. The Masonic ritual was read, Chief Barrow having been a prominent member of that order, and also of the Odd Fellows.

Chief Barrow took a turn for the worse yesterday morning and it became apparent that unless a pronounced rally was made death must follow within a day. His wife, Mrs. Rebecca Barrow, and a number of other relatives were at his bedside.

Meat Inspections in Savannah To Be Rigid

Butchers Promise to Co-operate With City Health Authorities in Enforcing Ordinance.

SAVANNAH, June 27.—An ordinance is to be prepared by the health committee of City Council, providing for a more rigid inspection of meat in Savannah. J. W. Daniel, chairman of the health committee, has made this promise to twenty-five butchers and meat dealers, who met in response to his invitation.

The meeting was called to discuss the situation whereby the people of Savannah can get more protection along this line. All agreed that a stricter regulation of the meat business is needed and the most of them pledged their hearty co-operation in an effort to bring about the desired reform.

It was asserted that cows killed on railroads are frequently brought to Savannah and sold as fresh meat.

WAYCROSS POSTOFFICE TO BE READY AUGUST 1

WAYCROSS, June 28.—Contractors who have charge of work on the new Government building here announced to-day that the postoffice will be ready for occupancy not later than August 1. All material is here to complete the structure and a force of men will be kept busy rushing unfinished parts to an early completion.

For social news see Society Section and Page 4 of the News Section.

Gives Quick Home Cure For Corns, Callouses And All Foot Troubles.

This information will be welcomed by the thousands of victims of daily foot torture. Don't waste time. Get it at once. No matter how many patent medicines you have tried in vain this treatment, which was formerly known only to doctors, will do the work. Dissolve two tablespoonfuls of Calocide compound in a basin of warm water. Soak the feet in this for full fifteen minutes, gently rubbing the sore parts. The effects are marvelous. All pain goes instantly and the feet feel simply delightful. Corns and callouses can be peeled right off, bunions, aching feet, sweaty smelling feet get immediate relief. Use this treatment a week and your foot troubles will be a thing of the past. Calocide works through the pores and removes the cause. Get a twenty-five-cent box from any druggist.



Trustee Is Named By Quitman Mills

Internal Dissension Said to Have Caused Failure of Atlantic and Gulf Concern.

VALDOSTA, June 28.—The first meeting of creditors of the Atlantic and Gulf Mills was held this afternoon before Referee in Bankruptcy J. F. McCrackin. A number of the creditors from Quitman were present. The mill was organized by the late Frank which manufactured products from sea island cotton and did a very profitable business until internal dissensions arose between stockholders and manager. Lack of co-operation among the owners of the property injured its credit and is said to be responsible for it being placed in bankruptcy.

At the meeting to-day Lane Young, of Quitman, was appointed trustee to dispose of the property. Liabilities are put down at $117,000, while assets are approximately $325,000. The mill was roganized by the late Frank Spain and members of his family are among the large stockholders and creditors.

Indian Girl Grieves For Dead Affinity

Annie Oceola Swallows Poison at Annie Osceola Swallows Poison at Her Life.

SAVANNAH, June 28.—Grief-stricken over the death of the man with whom she was infatuated, Annie Osceola, known also as Annie Winona, an Indian girl, is at the point of death in a local hospital from the effects of permanganate of potassium, taken with suicidal intent. The woman was found stretched on the floor of her room in a semi-conscious condition.

While waiting for assistance, officers and the girl's friends tried to give her temporary relief. Repeated attempts were made to give her water, but each time she crushed the glass between her teeth. The drug had horribly burned her mouth and throat and she was unable to swallow.

The woman had grieved constantly since the drowning of John Matthews, a chauffeur, in the Ogeechee River, a month ago, when a party of men and women were sucked into a whirlpool.

Preserve Your Charms

Don't Let Your Hair Grow Gray



BEAUTIFUL hair makes a beautiful woman, and faded or gray hair is an indication of old age irrespective of years.

If your hair is faded and turning gray, restore it to its original color and youthful beauty with

Robinnaire Hair Dye

It is not a common dye to bleach or change the natural color of the hair. It is a scientific and successful color restorer and will bring back the original color to faded or gray hair, and make it lustrous and beautiful again. Quickly and easily applied, and as it does not stain the scalp nor make hair sticky, no one can detect it. For a quarter century thousands of women, and men, too, have been using it with best results.

Prepared for light, medium and dark brown and black hair, and for sale at druggists and toilet goods departments; 75c. If you can not procure it, sent by parcel post, 83c.

Send us the name and address of your druggist with your order and we will send you FREE samples of the world-renowned Robinnaire Face Powder and Cold Cream of Roses.

Jacobs' Pharmacy Co.
Atlanta, Ga.

AMERICAN FLAG OFFER

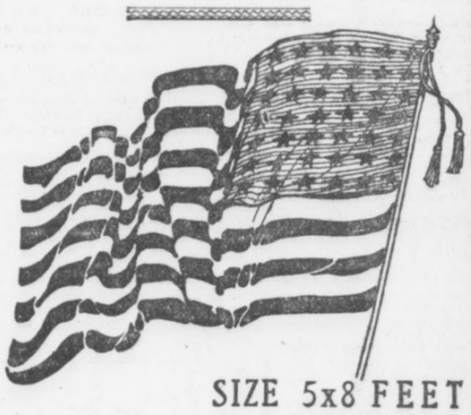

SIZE 5x8 FEET

Valued at Five Dollars

FOR 90 CENTS

This beautiful American Flag, the very latest, with 48 stars, made of fine bunting.

COUPON.

THIS COUPON and 90c entitles the holder to an American Flag, 5 feet by 8 feet, when presented at our offices,

HEARST'S SUNDAY AMERICAN

THE ATLANTA GEORGIAN

20 EAST ALABAMA ST. 35 PEACHTREE ST.

Flags will be mailed at an additional charge of 10c for postage.

HEARST'S SUNDAY AMERICAN
And
THE ATLANTA GEORGIAN
20 East Alabama Street. 35 Peachtree Street.
ATLANTA, GA.



Uni-Lac

THE HOME BEAUTIFIER

A varnish stain that brightens old furniture and all interior wood like new. Made in 24 Shades, Stains and Varnishes in one application.

For sale by United Paint and Supply Co., 17 S. Forsyth, Atlanta; East Point Hardware Co., East Point; L. H. Warlick, College Park; General Sales Agency, Atlanta.

Phone Main 1487 for paints and painters. "The right paint for each purpose at the right price."

Write for Agency for Your Town.

A Paint for Every purpose at Our New Store. Write for Color Card and Prices.

UNITED PAINT & SUPPLY CO. ATLANTA, GA.

BRILLIANT BATTLE SURE IN FRANK TRIAL IN CLASH OF HOOPER AND ARNOLD

Order Has at Last Been Rested and Indications Are That Struggle of Attorneys Will Be Waged in the Most Ethical Manner.

By AN OLD POLICE REPORTER.

As deplorable as the Phagan case is, in all its melancholy details, it already is evident enough that there will come of it eventually much that the community may be thankful for.

In the first place, Atlanta and Georgia, and incidentally the entire South will have learned a good lesson in law and order, justice and fair play, and to that extent may be the better prepared for the next case of the kind that comes to their attention.

In the second place, there will be in the future no such wretched bungling and frenzied appeal in and from police headquarters, as for a time marked the Phagan case unique among its kind.

It looks now as if the decks have been pretty well cleared for action and that Leo Frank's trial may be expected to proceed in dignity and order, and that in its final analysis the truth of Mary Phagan's murder may be established, at least to the extent of Frank's real or suspected participation therein.

If Frank should be convicted, that would mean the subsequent indictment and conviction of the negro Conley, as an accessory after the fact.

Conley Indictment May Follow.

If Frank should be found not guilty, that would mean the indictment of Conley, as principal to the murder, in all human probability.

It evidently is the purpose of the State to hold Conley free of indictment, pending the disposition of the charges against Frank. His status as a material witness depends much upon this, of course.

There always is a chance, however, that a Grand Jury may take up a thing of this sort of its own motion, and to that extent there remains the possibility of prior indictment hanging over Conley.

It seems more likely, however, that the case will go to trial about as it shapes up now.

I do not incline to think the State really has any further sensational or particularly effective thing up its sleeve. Neither do I think the defense has.

There may be, on both sides, bits of corroborated evidence or evidence to offset this, that, or the other to come, but in the main I think the public is in possession of all the essential facts in the Phagan case to date.

The public must remember, however, that not all the things it has read in the newspapers, not yet one-half the things, ever will go before the jury trying Leo Frank as competent evidence.

And it is upon the COMPETENT evidence alone that the court will permit Leo Frank to be judged.

For instance, nothing that Mrs. Frank has said in the public prints will go before the jury. A wife is estopped in law from testifying either for or against her husband.

Fomby Woman Rejected.

The Fomby woman already has been rejected as a possible witness against Frank. Her story admittedly is too preposterous even for the State to bother with it further.

How much of Conley's story the jury will hear is entirely problematical.

He will be warned that he need not testify to anything calculated to incriminate himself, and even if he elects to disregard this warning there is much in his statement that likely will go down and out as incompetent or irrelevant.

The ponderous assurances of Frank's guilt, so frequently thundered from police headquarters by Detective Lanford, will, so far as the jury is concerned, not be there. Detective Lanford will not be on the jury—and his opinion as to the innocence or guilt of Frank will not be immediately valuable, therefore.

Frank's own statement, it must be rembered, will be delivered to the jury, not under oath.

The jury will be instructed by the court that it may accept the defendant's statement as the truth in its entirety, and to the exclusion of ALL the sworn testimony, if it sees fit; or it may accept it in part and reject it in part; or it may reject the statement as a whole.

The jury, and the jury ALONE, will be the judge of the facts.

The law—the impersonal law—that the jury will be required to apply to those facts it will get from the court.

It looks, then, as if the Phagan case, getting down to brass tacks, will revolve finally about those persons:

Leo Frank, the defendant; Solicitor Dorsey and Attorney Frank Hooper, representing the State; Luther Z. Rosser and Reuben Arnold, representing the defendant; the judge, the jury and a dozen or so competent and material witnesses.

Order at Last Comes.

So, at last, has order been brought out of chaos, after weeks and weeks of hysteria, stuff and nonsense, passion and prejudice, facts and near-facts, truth and lies, impatience and intolerance—all jumbled into about the worst mess I ever undertook, in my way, to analyze and unravel, in seeking the truth!

Leo Frank will receive a fair trial, and the written and recorded verdict, whatever it may be, will be accepted generally as the truth.

If the jury agrees that Frank is guilty, that verdict will be taken to be a just one. Nothing short of the most sensational and revolutionary new evidence likely would serve to re-establish his good name, once he is convicted in the Superior Court.

On the other hand, if the jury shall agree that Frank is not guilty, I think he will be taken back into the friendly and fair-minded good will of the people of Atlanta, a free and untarnished man, and there likely will come a revulsion of popular feeling in his behalf, that will go far toward offsetting and reconciling him to the horrible ordeal he passed through.

The approaching trial likely will be one of the greatest legal battles ever fought in Georgia.

On the one hand—that of the State—Hugh Dorsey, the Solicitor General, has done the drudgery, and Frank Hooper is to handle the picturesque. Hooper likely will figure much more in the public eye hereafter than Dorsey will, for it will be Hooper's business to paint the rainbow, snatch the stars from the heavens, and open the floodgates of tears—if he can!

On the other hand—that of the defense—Luther Z. Rosser has done the drudgery, and Reuben Arnold will have the delicate task of leading the jury along the primrose path that leads to Frank's acquittal.

All Have Big Reputations.

All of these men are great lawyers, with reputations to sustain, and each one may be depended upon to act a part entirely in keeping with the honorable profession of the law. I do not believe there is sufficient money in Atlanta to secure the services of any one of these men in an unworthy undertaking.

Each one of these men may be depended upon to do his best by his client, and as each one is of the quality I note, a fair trial seems assured.

It is a happy and a consoling circumstance that the trial of Leo Frank is to be presided over by an upright and just judge, argued by upright and honorable attorneys, and a verdict written by twelve "good men and true," as the law—the LAW in all its majesty—directs!

While by no means as spectacular a thing to say as something else might be, it is a matter of deep and abiding significance that Leo Frank, with his life, his good name, and all that his holds most dear at stake, is assured of a fair trial and a just verdict, notwithstanding all the frenzied and sinister detail of irrelevant and incoherent "testimony" and "evidence" set forth here and there, as time has run on since Mary Phagan was slain.

Victory for Society.

In the trial of Leo Frank THE SUPREMACY OF THE LAW will be vindicated beyond carping or cavil—and therein the most tremendous victory to society will be achieved.

Frank Hooper is one of the most experienced prosecuting attorneys in the State. He has served as Solicitor General on one of the most important circuits in Georgia, and his career thereon was entirely to his credit.

He is suave, incisive, deliberate, calm in action and eagle-eyed in seeing a point that may be turned to his client's advantage.

In summing up the case of the State against Leo Frank, Hooper will be at his best. He is a master in presenting his case to the jury for its consideration. I understand he is to be associated soon with Judge Arthur Powell and John D. Little, in Atlanta, in the practice of law. They will make a great team. Hooper is an attorney of the same class and caliber as Powell and Little.

But there to combat the best efforts that Hooper may put forth will stand that remarkable lawyer, Reuben Arnold.

Whatever qualms Frank may feel when he thinks of Hooper, doubtless they are relieved in large measure when he turns his thoughts to Arnold.

Reuben Arnold is a lawyer of constant surprises. Age can not wither him nor custom stale his infinite variety. Frank's case will be presented to the jury as few men could present it, when Arnold undertakes the work.

Convinced of Innocence.

Arnold says he never entered the case until he had convinced himself of Frank's innocence, and I quite believe he speaks the truth. I do not think there is the shadow of doubt either in Arnold's or Rosser's mind that Frank is entirely guiltless of the killing of Mary Phagan.

That Hooper may have some doubts as to the full strength of the State's case against Frank seems likely, for soon after entering the case he said this:

I have not been employed in the case to prosecute Leo M. Frank, but to help find and convict the murderer of Mary Phagan. If the trial proves we are wrong, we will begin work on another angle. We have but one object and idea. It is that justice and the law be vindicated. We are, however, convinced we have a strong case against the accused.

Now, I do not think a manlier thing has been said in all the mass of things that have been said in the Phagan case than the foregoing.

If any person who does not know Frank Hooper has any doubts as to his complete integrity and lofty ideals the statement credited to him herein should remove them. Only a man who wishes to do right could or would say what Hooper said, soon after taking up the State's end of the Phagan case.

The most ardent, if honest, extremes of opinion well may meet on the platform Hooper sets up!

And if everybody in Atlanta will say, as he says, "I want to help find and convict the murderer of Mary Phagan, regardless of whom that murderer may be," everybody will find himself on a platform of decency and fair play—and that's where he ought to wish to find himself.

I have sought, in these articles, neither to prosecute nor to defend Frank. I have sought, in such manner as I might, to help find the murderer of Mary Phagan. I want to see him found and convicted.

I, like Hooper, have desired, above all things, to see JUSTICE AND THE LAW VINDICATED, and I indorse and agree with Hooper's expressed desire that both may be.

Search Will Continue.

If the State fails to convict Frank—the State will turn its eyes elsewhere.

Could any man ask a fairer or squarer promise from Hooper than that?

It merely means that Hooper WILL ACCEPT THE FINDINGS OF THE COURT, after orderly and prescribed procedure, frankly and unquestioningly, as the TRUTH of the matter.

If Frank is guilty, then the law will take its course.

If he is not guilty, he will take his place once more among his fellowmen, as free of stain as any of them.

That's where Hooper stands, and that's where I am satisfied to stand also!

And if somebody, early in the investigation of the Phagan case, had calmed the mad scramble for "clews," "evidence," "testimony" and what not, with the deliberate and convincing words of Frank Hooper, some of the utterly ridiculous theories would never have been evolved and the entire case would have rested upon a basis of sanity, which would have eliminated many of the ugly features.

Happily, however, the chatterboxes and the human phonographs have been given most effective pause in their wild riot of talk, and if the Society for the Suppression of Unnecessary Noises has rounded them up for good and all, so be it, and praise forevermore!

Sanity and THE LAW OF THE LAND have taken the Phagan case in hand, and through these agencies will the truth of the murder of Mary Phagan be set up eventually.

Luncheon Lurch Aid to Digestion

Pre-Prandial Prance Society Fad



Variation of Tango Brings Dancers One Step Nearer Dining Each Step They Take.

WASHINGTON, June 28.—The Luncheon Lurch, the latest variation of the Tango and the Turkey Trot, which has seized the society of the Capital, is declared by experts on gastronomy to be the greatest known appetizer and first aid to digestion.

So effective has it been found along these lines that the Martini is now almost unknown on the boards of Washington hosts, while the pepsin tablet supply of the druggists is practically considered worthless stock.

There is a deep method in the Luncheon Lurch. Contrary to the Tango, which is danced after tea, the Lurch is a prepandian pastime. At a given time before the viands are to be served the orchestra strikes up something syncopated.

Guests immediately begin lurching and continue the dance until they have worked up an appetite considered commensurate with the feast about to be served.

Each step carries the dancers nearer the dining room, and observant ones declare that it is an invariable rule that the best trenchermen always dance with a remarkable celerity, while the dyspeptics lurch so slowly that they are to all appearances posing in tableau.

Among the prominent lurchers are Miss Katherine Elkins, Miss Dorothy Williams, Miss Sally Williams, Miss Katherine Britton, Miss Marguerite Barbour and Mrs. James F. Curtis.

ALL WOMEN TO VOTE IN TIME IS SENATE'S IDEA

Even the Most Conservative Members Believe the Fair Sex Will Cast Ballot the World Over.

WASHINGTON, June 28.—That women in all civilized countries will be permitted to vote is regarded as inevitable by the most conservative Senators and Representatives.

It is their opinion that steady progress is being made and that Great Britain, the United States and other leading nations will eventually recognize that further delay is useless.

Two-Thirds Vote Needed.

The resolution proposing an amendment to the Federal constitution under which women would be given the ballot, now awaiting consideration by the Senate, is expected to be passed on at the next session. A two-thirds vote would be necessary for its adoption.

It would require the appoval of sixty-four Senators to make women suffrage operative for submission to the States, so far as the upper branch of Congress is concerned.

The chief handicap preventing woman suffrage lies in the opposition of Southern Congressmen. The votes for the women's movement have made headway in the South. A bitter struggle is in progress in Alabama, where Representative Hobson is seeking the Senatorship, as against Mr. Johnston, on a platform favoring woman suffrage and temperance. Senator Johnston says he will achieve re-election without difficulty.

Have Twenty-Four Votes.

It is figured that these Senators will certainly support the Chamberlain resolution providing for a constitutional amendment permitting women to vote; Ashurst and Smith, of Arizona; Thomas and Shafroth, of Colorado; Borah and Brady, of Idaho; Myers and Walsh, of Montana; Gallinger and Hollis, of New Hampshire; Chamberlain and Lane, of Oregon; Smoot and Sutherland, of Utah; Jones and Poindexter, of Washington; Clark and Warren, of Wyoming; Gore and Owens, of Oklahoma; Ransdell and Thornton, of Louisiana.

This totals but twenty-four of the sixty-four votes necessary in the Senate. In view of recent action in Iowa, Illinois and Kansas it is possible that Senators Cummins, Kenyon, Sherman, Lewis, Bristow and Thompson may be added to the list, making thirty in all. It is claimed that two or three additional votes may come from New England, but no names are suggested.

Cupid Moves to Vancouver, Wash.

Oregon's New Law Requiring Health Certificates Held Responsible.

VANCOUVER, WASH., June 28.—The record for marriage licenses issued in one day during the 60 years in which records have been kept was broken here when ten couples secured marriage licenses. Nor is this all.

At the present rate, in fifteen days the greatest month's record will be broken in one-half the time—and all because Oregon passed a law requiring certificates of health from men making application for marriage licenses. Already 58 licenses have been issued this month, the record being 65 for any entire month.

BURN ATLANTA CLEAN, PLAN OF SANITAR YCHIEF

Settlement of Crematory Row Leaves Mayor, Council and Everybody Pleased.

John Jentzen, Sanitary Chief, is the happiest man in Atlanta as a result of the settlement Saturday of the crematory row. Operating his department without an incinerator, he said, was like trying to sail a ship on dry land, and that he had had to bear the brunt of complaints against the situation from thousands of exasperated citizens.

"That decision in the Mayor's office marks a new era in Atlanta," he said "We shall begin a general clean-up the day the crematory is completed. I understand that that will not be longer than ten days. We shall burn Atlanta pure.

"Let the people take note of these instructions:

Gives Sanitary Rules.

"Keep the lids on garbage cans.

"Pile up the trash in yards and notify the sanitary department to come and get it.

"Don't throw things into streets and alleys.

"Help us put an end to the flies and musquitoes. You know trash breeds them."

The Chief said the new crematory would increase greatly the efficiency of his department and that it would shorten hauls and allow sanitary wagons to make more frequent visits.

He declared it would reduce the death rate and make Atlanta a more pleasant place to live in.

Mayor Well Pleased.

Although Mayor Woodward has been almost unanimously opposed in his attitude by the Council and brought most bitter criticism on himself, he smiled and said he was well satisfied over the outcome.

The Mayor's victory in the Supreme Court caused the price of the incinerator to be reduced from $276,000 to $260,000. His recent firm stand caused him to gain a point of honor.

Council endeavored to avoid allowing him to execute the contract. The concession is that he will execute it, following a special meeting of the Council Tuesday. That point has been the whole cause of the last controversy.

Turkish Bath Cures Rheumatism at Home

Costs But 2c a Bath.

Quickly Cures Kidney Trouble, Nervous Prostration and All Skin Diseases.

The Robinson Thermal or Turkish bath, taken at home, is becoming a rage. Those who have used the bath have been completely carried away with enthusiasm because of the astonishing results obtained.

Well known physicians say that the Robinson Thermal Bath at home is about to become an almost universal conqueror of disease. This is not an exaggeration. Any man or woman can prove its results inside of 24 hours, in some cases 30 minutes.

In cases of rheumatism, especially, the uric acid poison is extracted from the system through the pores, almost as liquids are sucked up through a straw. Drugs merely smother the poison or ease the pain. They do not extract the poison from the body.

Just read this letter:

"I loaned my cabinet to an old friend all crippled up with rheumatism, last May. Feet, legs, and hands badly swollen. He had spent some time at different Hot Springs without relief. A week ago he started in to use the cabinet, taking the steam heat in the morning and the dry heat at night, before going to bed. He kept this up a week, and yesterday and to-day he was as well as ever. "GEORGE A. FREEMAN,

"Mgr. Temptation Mining and Milling Company, Silverton, Colo."

Anyone can now take Robinson Thermal baths at home and at a cost of only about 2c a bath. They make the thick, sluggish blood normal, take out the impurities and cure "spring fever" right off. The only way to take these baths is by the use of the Robinson Thermal Bath Cabinet, which is a unique and marvelous invention.

That great book, "The Philosophy of Health and Beauty," retail price $2.00, free at our Main Store upon request for a limited time only. Be sure to get a copy. Also see the interesting demonstration of the Robinson Thermal Bath Cabinets; no obligation to purchase. Jacobs' Pharmacy, Main Store and Laboratory, 8-10 Marietta Street.—Adv.

Men's Linen Suits STODDARDIZED 50c

The price of STODDARDIZING Men's Woolen Suits is ONE DOLLAR---but we STODDARDIZE Men's Linen or Palm Beach Suits for FIFTY CENTS.

A WAGON FOR A PHONE CALL.

We pay Charges (one way) on Out-of-Town Orders of $2 or more.

Stoddard 126 Peachtree Street Bell Phone, Ivy 43 Atlanta Phone 43 Dixie's Greatest Dry Cleaner and Dyer

CAROLA INNER-PLAYER

The Registered name of the Finest Player Mechanism in the world.

Contains Patented Improvements found in no other Player. Reproduces the playing of great artists with a perfect finger touch.
Can only be had in the

Conover-Carola Inner-Player
Cable-Carola Inner-Player
Kingsbrry-Carola Inner-Player

These Combined Pianos and Players have no equal---they are in a class by themselves.

Prices Not Extravagant $725 to $900

We also manufacture and sell another wonderful Player Piano—

The Euphona
The June Bride's Player-Piano
Price Only $475

Pay Cash or Pay While You Play
Come, See, or Write To-day!



This husband started the new way and bought a Player-Piano.

The EUPHONA Player mechanism is most improved and up-to-date. Piano full size; Tone, full, sweet, rich, powerful; Case, handsome finish. Plays as easily by hand as by music rolls, of which we furnish $20 worth FREE. Also bench, scarf and one year's expert tuning FREE.

These Bargains In Exchanged Pianos

Taken as Part Payment for our New PlayerPianos.

Netzow Upright - $115	Clough & Warren - $195
Kingsbury, used - $165	Schubenberg - - - $225
Stone, Upright - - $155	Ivers & Pond - - - $175

VERY EASY TERMS

Headquarters for Victor-Victrola and Victor Records. June Records now on sale.

Cable Piano Co.

GEO. W. WILKINS, President.
84 North Broad St., Atlanta.

PAY ME FOR CURES ONLY



If you have been taking treatment for weeks and months and paying out your hard earned money without being cured, don't you think it is high time to accept DR. HUGHES' GRAND OFFER?

You will certainly not be out any more money if not cured. Consultation and Examination are Free for the next thirty days.

If I decide that your condition will not yield readily to my treatment, I will be honest with you and tell you so, and not accept your money under a promise of a cure.

My treatment will positively cure or I will make you no charge for the following diseases:

KIDNEY, BLADDER AND URINARY TROUBLE, STRICTURE, VARICOCELE, HYDROCELE, NERVOUS DEBILITY, RUPTURE, ULCERS AND SKIN DISEASES, CONTAGIOUS BLOOD POISON

Eczema, Rheumatism, Catarrhal Affections, Piles and Fistula and all Nervous, Chronic and Private Diseases of Men and Women.

Newly contracted and chronic Cases of Burning, Itching and Inflammation stopped in 24 hours. I am against high and extortionate fees charged by some physicians and specialists. My fees are reasonable and no more than you are willing to pay for a cure. All medicines, the purest and best of drugs, are supplied from my own private laboratory. OUT-OF-TOWN MEN VISITING THE CITY, consult me at once upon arrival, and maybe you can be cured before returning home. Many cases can be cured in one or two visits.

CALL OR WRITE—No detention from business. Treatment and advice confidential. Hours 9 a. m. to 7 p. m. Sunday, 9 to 1. If you can't call, write and give me full description of your case in your own words. A complete consultation costs you nothing and if I can help you I will.

DR. J. D. HUGHES, Opposite Third National Bank 16 1-2 North Broad Street, Atlanta, Ga.



Low round trip fares North and West

Commencing June 1st and daily thereafter round trip tickets over the Louisville & Nashville Railroad will be sold at greatly reduced fares to all the principal lake, mountain and sea shore resorts and to many of the larger cities in the North and West. These tickets will be good returning until October 31st, and bear liberal stop-over privileges. Round trip fares from Atlanta are

Cincinnati	$19.50	Mammoth Cave	$17.40
Charlevoix	38.08	Marquette	45.70
Chautauqua Lake Pts.	34.30	Milwaukee	31.75
Chicago	30.00	Minneapolis	43.20
Colorado Springs	47.40	Niagara Falls	35.85
Denver	47.40	Petoskey	38.08
Detroit	29.00	Put In Bay	28.00
French Lick Springs	21.70	Salt Lake City	60.40
Indianapolis	22.80	St. Louis	25.60
Louisville	18.00	Toronto	38.20
Mackinac Island	39.50	Yellowstone Park	67.60

These are but a few of the points. There are a great many others and we will be pleased to give full information upon application. Proportionately low fares from other points in Georgia.

L&N Let Us Arrange Your Vacation Trip
CITY TICKET OFFICE
4 Peachtree St. PHONES Atlanta 178 Bell - 1088 ATLANTA

"A Big Hit"

There is nothing makes a bigger hit with a hungry person than to know the digestion is working properly and that your meals are going to benefit you. If you are not in this class take

HOSTETTER'S STOMACH BITTERS

It is an excellent medicine for all Stomach, Liver and Bowel Ills; also Malaria. Try it now.

John D. is more noted for his vitality than for his millions. What good is the money without the health? Have them both by living near a golf course, so a frequent game can be squeezed in before dinner.

Brookhaven lots are priceless opportunities.

CHAS. P. GLOVER REALTY CO. 2 1-2 Walton St.

20% Reduction
On All Diamond Goods

We are making this reduction in order to convert our present stock into cash before occupying our new store at 49 Whitehall Street. Not so great an opportunity has ever been offered you to get diamonds so much below their actual value. You not only profit from this reduction, but through the fact that they have steadily advanced since the stock we are now offering was purchased.

It is to your interest, if you contemplate purchasing any time in the near future, to do so during this sale, as, at the price, they are bargains in the extreme.

Beginning with June 28th, and continuing through July and August, our store will close at one o'clock on Saturdays.

Eugene V. Haynes Co.
JEWELERS — 37 WHITEHALL ST.

$2,000,000 TAX GAIN EXPECTED IN CHATHAM

SAVANNAH, June 28.—That the total tax returns of Chatham County will show an increase for 1913 of close to $2,000,000 is the opinion of Tax Assessor Marcus S. Baker. This will make the total returns for the year over $40,600,000—a new record for Chatham County.

But this increase will have no effect on the tax rate, says Judge Oliver T. Bacon, chairman of the board of county commissioners. The net income from this estimated increase at 7½ cents a thousand is only about $14,000.

UNCLE SAM IS NOW GREATEST HORSE BREEDER

Supplies Mounts for the Army From His Virginia Farm and Turns Out Thoroughbreds.

FARMERS ARE HIS PARTNERS

System So Successful That Other Large Studs Will Be Established in the West.

FRONT ROYAL, VA., June 28.—Uncle Sam has recently embarked in the horse business on a gigantic scale. He has started here what is probably the largest horse farm in the world, 5,500 acres, only a few hours' ride from the capital. And this is only the first of his farms. He intends to start several and turn out thoroughbreds by the tens of thousands.

To-day the farm is supplying practically the entire United States Army with its mounts. A short time hence and it will be supplying civilians, and soon, according to Captain Caspar H. Conrad, in charge, and generally acknowledged one of the greatest experts in horse flesh in America, it will be suppyling most of the civilized nations of Europe. And the price—now $144.15—may become even cheaper for Americans.

The farm represents an expenditure of more than $600,000, with some $400,000 to be spent within the next year.

Horses Have Everything.

On the farm are all sorts of buildings, sanitary baths, swimming pools, drinking fountains, resting sheds, pleasure paths and even a gigantic hospital—all for horses. Here and there are huge houses wherein reside men. These men look out for the horses.

They talk of little else. Indeed, it would be strange if the case were otherwise, for there are only 100 of these men, and daily they have to look after from 1,500 to 2,000 horses.

It took a long time to start the horse farm—more than half a century.

One day a few years ago a number of high staff officers of the army, watching a cavalry review, made some rather disparaging remarks concerning the appearance of the horses.

"Some of 'em look like mountain goats, and the rest like buffaloes," said one of the officers, and the remark got to the ears of Captain Conrad, and set him to thinking.

After that Captain Conrad had the approval of the War Department to start the farm. August Belmont made Uncle Sam a present of his six best stallions. Those stallions are known the racing world over, as Henry of Navarre, Octagon, Footprint, Belfry II, Vestibule and Marshall King. The six of them, when but two years old, cost $100,000.

Two More Horses Given.

James Camden, millionaire horseman of Versailles, Ky., heard of Belmont's gift and made Uncle Sam a present of his two famous stallions, Boola Boola and Wheelwright, worth about $25,000. Thus the farm was started.

But even with fifty stallions and mares by the hundred breeding on the farm was too slow. Something had to be done to increase the scope of the work—and the answer was found in a scheme to have Uncle Sam take every farmer in the South into partnership. This was done.

The ultimate plan is to sell the horses at a gigantic auction sale, with an army officer as auctioneer, knocking down the animals to the highest bidder.

Uncle Sam's horse farm is probably the only place in the country where no matter what animal you buy you may rest assured of getting a horse that is perfect. If the animal has the slightest blemish it will not be sold.

"Of course," said Captain Conrad, "we know that in this particular case the scar was due entirely to accident. But the farmer doesn't know it. He might have a mare scarred up purely by accident, but we wouldn't take his word for. We demand perfect mares and colts, so we give perfect stallions."

One Word to Decide Estate Ownership

Will Filed for Probate Causes Legal Discussion of Meaning of "And" and "Or."

WOODBURY, N. J., June 25.—The will of the late Aaron Knisell, of Sewell, was offered for probate in the Surrogate's office. This instrument has raised a contention among the heirs. The will left the entire estate to Mrs. Knisell, who died two weeks before her husband, and it is claimed that its provisions lapsed with her death.

The property was left to Mrs. Knisell "and her heirs." Had it read "or" heirs, it is claimed, the estate would go to her heirs; but, as it says "and" heirs, Knisell's brothers claim the estate. A ruling by the court will be necessary to interpret the instrument.

COLLEGE-BRED DESCENDANT OF COLLEGE HENS WINNER

OREGON AGRICULTURAL COLLEGE, CORNWALLIS, June 28.—A college hen, which laid 99 eggs in 100 days and observed commencement day by taking a single day's vacation, is a new claimant for prominence in the chicken world. The newly heralded layer is three-quarters White Leghorn and one-quarter Barred Plymouth Rock, descending from several generations of heavy layers bred at the Oregon Agricultural College experiment station.

$18.20 Round Trip $18.20
GETTYSBURG.
Reunion Blue and Gray.
Tickets sold June 28 to July 1, inclusive. Return limit July 10. Liberal stop-over privileges.
SOUTHERN RAILWAY

Evelyn Thaw Tells Her Ambition Will Try Something Worth While Reveals Her Plans to Alan Dale



Evelyn Thaw in the days she took New York by storm.

Evelyn Thaw as she is to-day.

As Miss Nesbit, Now Dancing at the Hippodrome, and Booked for Paris and Vienna.

By ALAN DALE.

Special Cable to The American.

LONDON, June 28.—It was "Hullo, Rag-Time," at the Hippodrome that brought Evelyn Thaw within my jurisdiction, as it has brought many others who I never expected to meet.

So, with the open sesame of elusive art as a go-between, "Miss Nesbit," as she is programed here, received me without hesitancy in her rooms at the St. James Hotel, off Piccadilly, and our art robbed me of qualms. It was quite early morning.

Evelyn Thaw wore a loose peignoire of a black, shiny something, slashed at the back with yellow. Her hair was loosely fluffed out; she was devoid of the slightest effort at make-up, her ivory-white face and her unreddened lips looking quite startlingly natural. She was as pretty as any picture of—herself, and though the edge of reluctant youth may have frayed a little, there isn't a shadow of a doubt on the score of Evelyn Nesbit's charm. Never in all the ladies I have professionally met have I found more self-possession, a keener poise and less self-consciousness than in Evelyn Thaw. She made me wonder. She spoke easily, gracefully, reassuringly, without a trace of hesitation or nervousness.

On the Spur of the Moment.

"It was awfully sudden," she said, as we sat opposite each other. "I had no idea of going back to the stage after all these years."

"How many?" I asked. "You need not answer."

"Oh, I'm not like that," she said, with the first wistful smile; "I don't mind recalling anything. The last previous time I appeared on the stage was in 1904 in 'The Wild Rose.'

"Well, on the Olympic, coming over, I met a lot of theatrical people, among them Lee Shubert, Martin Beck and Albert DeCourville. They all advised me to make the break, especially DeCourville, who is manager of the Hippodrome.

"He has just married Shirley Kellogg, by the bye. I thought it over carefully, for I was a bit afraid, you know." She seemed to take it for granted that I knew. I did; I quite understood. "If I had made the break in New York I should have been a 'freak,'" she said. "Oh, there have been other women who have been through trials like mine who first tried New York, and it was hopeless. So when DeCourville telegraphed me at Paris to come at once to London and appear I realized that it was up to me, and I went, afraid, of course, but you know I'm no novice at harrowing experiences."

A Wild Turkey Trot.

"I was determined that nothing should force any attention from me to that sort of thing." She was now an artist before the public, and I was—me.

"I had to do a wild turkey trot with a dancer, and he was hard to find. I had seen Jack Clifford at the Cafe De Paris, and I remembered that he used to dance with Irene Weston, so we engaged him and rehearsed for one week only at the Irish Club, opposite the Hippodrome. Oh! it was terrible work. He throws me around—I am tossed up in the air and I see my heels at an angle I never expected to view them. And I'm an old married woman, with stiff joints."

Evelyn Nesbit laughed. So did I. She was as simple and unaffected as the inevitable school girl. It was impossible not to like her. She amused me a lot.

"They sneaked us on at a Saturday matinee without announcement," she said, "and luck favored me. The turn went well, and we are a hit.

"I'm engaged for six weeks, with an option, and then I go to Paris, Berlin, Vienna, St. Petersburg, Moscow, Copenhagen——"

"And New York?" I asked.

"New York, surely," she replied, smiling, "when I feel that I've put it over, but not until then. Oh, I do want to earn my own living, and the stage is good, and I don't mind hard work. In the old days, when I had nothing on my mind but my hair, I used to shirk rehearsals. Now, I'm Johnny-on-the-spot. I don't mind how much we rehearse. In fact, I rehearse every day. I've always loved dancing, and have studied all the successful dancers. If only I don't get fat like Ethel Barrymore and others."

She Won't Get Fat.

"You couldn't," I opined, for she didn't look the part.

"I won't," she retorted; "it would be a great pity, and I have another ambition that I'll tell you, for it may surprise you. Do you remember what Jerome said about me?"

Again I refused to remember anything.

"Well, he said that there were four great actresses—Sarah Bernhardt, Eleanora Duse, Mrs. Fiske and myself. I don't forget that. Some day I may try to act—to do something worth while, something serious, something emotional. So there you are! You will laugh, because I know you are funny.

"Theatrical people take themselves very seriously, and they can't understand why you don't do the same, but you don't—you can be as funny as you like about me. I sha'n't mind a bit, for I really have a sense of humor, and I'm not very serious." She laughed again, and I was quite disarmed. Evelyn Nesbit had impressed me as I didn't believe I was going to be impressed.

"All I do in London," she said, "is to work and eat good food. I love the food in London. Do go to the Cheshire Cheese and taste the chops. I was there yesterday, and I sat in Dr. Johnson's chair and enjoyed myself hugely. I'm going to get on, and I'm going to surprise everybody. One must have a beginning. Look at Elsie Ferguson. She was the stupidest chorus girl I ever met, but she had big moments, and now she is a very charming actress. Don't forget to write something funny about me, for I shall enjoy it."

But, somehow or other, Evelyn Nesbit hadn't appealed to my sense of humor. She was, at least, spontaneous and natural.

BOY, NOT YET 8, TO ENTER HIGH SCHOOL IN FALL

New Mexican Prodigy Received All His Training From Mother. Wonderful Memory.

ROSWELL, N. MEX., June 28.—When the public schools open next fall there will be a new student in the high school department, a boy who has never been to school a single day and who will not at that time have reached his eighth birthday.

This is the boy who, at the age of eighteen months, startled the city of Denver by repeating the names of the Presidents of the United States, and who at the age of five recited several pages from Hiawatha in a school entertainment in Artesia, N. Mex. His name is Raymond Ray. He is the son of the Rev. and Mrs. G. F. Ray, of Roswell.

The mother of this boy, who has been his only tutor since the very earliest day that he could learn, attributes to him none of the characteristics of a prodigy or perhaps of a genius. He has been taught to think, to concentrate his mind, and this training has enabled him to develop a remarkable memory.

He seldom reads an interesting topic more than once in order to commit it to memory, and he studies physiology, arithmetic, grammar, civil government and literature with little aid from his mother. When he enters high school he will take up the study of Latin, algebra, rhetoric, physical geography and ancient history.

Raymond is now studying Spanish, elocution and vocal music. He has some excellent talent in music, and sings with real melody, spirit and understanding.

WHY 200,000 PEOPLE NOW BATHE INTERNALLY

When you are ill, the first step your Physician takes is to clean out the Large Intestine.

He does this because the chances are ten to one that if you had no accumulated waste in the Large Intestine you would not have been ill at all.

The new process of Internal Bathing by means of the "J. B. L. Cascade" thoroughly cleanses the Lower Intestine, removes all waste and poisonous matter, and keeps it as pure as Nature demands it to be for perfect health.

It is Nature's own way of curing Constipation—simply warm water properly applied.

Enlightened physicians everywhere are using and prescribing it—

And instead of waiting to be ill, over 200,000 delighted Americans are warding off disease and increasing their efficiency and energy by its use.

Until recently the "J. B. L. Cascade" has been obtainable only by sending to its inventor, Charles A. Tyrrell, M. D., New York City.

The demand for it now, however, has become universal, through the recommendations of those who are using it. Call at our main store and we will be glad to show you the "J. B. L. Cascade" and explain it in detail.

We are also distributing a very interesting booklet on internal bathing, called "Why Man of To-day Is Only 50 Per Cent Efficient," which can be obtained on request, without cost. Ask us for it to-day and inform yourself about this safe and sane method of curing constipation without drugs.

For sale at Jacobs' Pharmacy, Atlanta, Ga.—(Advt.)

Wife Refuses to Stop Husband and Daughter's Eloping

Declares to Humane Society That She Tolerated Act to Preserve Happiness of Her Child.

LOS ANGELES, June 28.—Telling a most unusual story, filled with peculiar complications, in which she accuses her husband of eloping with and marrying his own stepdaughter and then stealing her two children in order to secure property belonging to her, Mrs. Ruella Nicholson has appealed to the police, the humane society and the county officers to help her in locating her husband, Edward Nicholson, and thus get back her children.

How she learned of the fact that her daughter had married her own stepfather, and did not interfere with the marriage because she wanted her child to be happy was a part of the strange story alleged by the woman.

Tired, hungry and practically penniless, the elderly woman appealed to the humane society.

Society Women Sound Knell for Mourning

Boston Leaders Declare That Custom of Donning Black for Dead Is Relic of Barbarism.

BOSTON, June 28.—Society women of Boston have answered the question, "How long should society women wear mourning for their dead relatives?" by saying in substance that mourning should not be worn. It was the consensus of opinion that it is a survival of barbarian days.

Mrs. Charles P. Putnam, wife of Dr. Putnam, said, "It seems to me that there is altogether too much mourning worn considering our present enlightened state of civilization. The world is dark enough as it is without women wearing crepe to make it any more gloomy.

Women Taught to Save Million a Year

Kansas Garbage Cans Are Cheated of Immense Amount by Domestic Science Instruction at School.

TOPEKA, KAN., June 28.—Kansas cheated the garbage cans of the State out of $1,000,000 last year, and the amount will be increased at the rate of $500,000 a year until there will be virtually no wasted foods in the entire State.

That is the aim of the Kansas Agricultural College, and the State is spending $40,000 a year to help.

Seven hundred girls completed the domestic science courses at the agricultural college this week, and the college has just closed its movable cooking schools, which were attended by 11,000 women in the ten weeks in which they were operated.

PET CANARY OF PRETTY WOMAN HALTS VESSEL

Captain of Liner Agrees to Delay Voyage Until She Can Send Home for Bird.

NEW YORK, June 28.—Mrs. Green is young and very charming. That is why the officers of the Vestris, of the Lamport and Holt line, gave her their fullest attention when she announced in plaintive but positive tones that she had lost her Rickey.

"I forgot to bring Rickey," she exclaimed.

"Who's Rickey?" demanded the second officer.

"Rickey's our pet canary," she said, "and I am taking him to South America to my husband. I mean I was to have taken him, but I left him at home."

Brought Food, Forgot Bird.

"It's too late now to get him," said the officer, "for we leave in thirty minutes."

"But I wouldn't dare go without him. I've brought the seed and the cuttlefish and everything, but I forgot the bird."

"Where do you live?" asked the officer.

"Mrs. G. F. Green, 59 West Fifty-third Street," was the reply, and the officer solicited the assistance of H. S. Damage, the line's passenger agent. After consultation with the Vestris captain it was agreed to hold the vessel until ten minutes after five o'clock—ten minutes later than her schedule called for—and Mr. Damage and Mrs. Green sought a telephone.

Bird's Owner In Hysterics.

To an agent of a taxicab company the young woman explained that she wanted to go to the Fifty-third Street number and get a canary bird.

But no canary bird bearing taxicab arrived at the pier by ten minutes after five o'clock, and Mrs. Queen was in a state of hysteria as she watched the sailors haul off the gang plank.

Just as the Vestris was swinging at the end of the pier and before the last spring line was cast off the taxicab arrived. With the bewildered canary in its cage one of Mrs. Green's friends ran to the end of the pier and fastened the cage to a piece of rope. Then, very slowly and with due reverence—for Mrs. Green's brimming eyes were upon him—a sailor hauled the line with the cage attached over the side.

Woman Loves Mouse; Eats Meals With Him

Pet Comes Daily to Dine With Hotel Employees, and Girl Feeds Him From Hand.

CINCINNATI, June 28.—It is an old saying that all women are afraid of mice, but one has at last been found who is not afraid, and even says she likes them.

She is Miss Ella Eversfield, an operator at the Grand Hotel, who takes her meals with her favorite mouse every day. The employees of the hotel have a private dining room, and some time ago a mouse was discovered there. At the time Miss Eversfield had not learned to love mice and she probably screamed, but the mouse was game and stuck it out, and, having learned the meal hours, he insisted on putting in his appearance every day, until finally the employees learned to consider him as one of their number, and now he eats his meals from the hand of Miss Eversfield.

$10,000 DAMAGES ASKED FOR HAIR'S TURNING GRAY

TRENTON, June 28.—Because her hair turned gray as the result of injuries sustained when she was struck by a trolley car, Mrs. Mary G. Hibbs, of Bristol, to-day started suit against the Trenton and Mercer County Traction Company for $10,000. Mrs. Hibbs was injured in Trenton when she attempted to cross a street in front of a car.

PURE WATER Necessary TO GOOD HEALTH

CASCADE SPRING WATER

Purest and Best Water in the South.

A Delightful Table Water

Indorsed by Physicians Everywhere.

Delivered to your home daily direct from the springs. Order by mail or telephone.

Cascade Water Co.

R. F. D. No. 1.

Phone, Atlanta 5856-A.

EXECUTOR'S SALE
OF THE PROPERTY OF THE
D. G. WYLIE ESTATE

Before the Courthouse, Tuesday, July 1st, 1913, at 10 A. M.

It being necessary for the payment of debts. This property is sold by the executor of David G. Wylie under the power so to do given in item fourth of his will probated in said county. Terms of sale: One-half cash, balance in one and two years. Interest on deferred payments at 6 per cent, payable annually.

JOHN R. WYLIE, Executor.

The lot on the corner of Spring and West Fifth Street is 100x130 and has a two-story brick residence that cost $12,000 to build.

The Fifth Street lot is 60x120 with a 10-foot alley on the West Side. This has a double flat on it that cost $7,500 to build and rents for $900 a year.

Go out and look at this property, which is surrounded by some of the handsomest homes in the city, then come to the courthouse Tuesday, July 1, 1913, at 10 a. m., and buy it at your own price.

BUN WYLIE, Agent, 43 Inman Bldg.
STEVE R. JOHNSTON, Auctioneer.

IT NO LONGER TAKES A FORTUNE
TO KEEP HEALTHY TEETH
FULL GUARANTEE OF SATISFACTORY WORK

$5

Full Set of Teeth. Plates Made in Eight Hours. Fit and Wear Are Guaranteed.

GIVEN WITH OUR PRICES:

Set of Teeth	$5
Gold Crowns	$4
Bridge Work, per tooth	$4
Gold Filling	$1
Amalgam Filling,	50c up
Teeth Cleaned, New Process	$1 up
PLATES REPAIRED (Good as new)	50c up

Crown and Bridge Work---$4 Per Tooth Porcelain or Gold Faced, Backed by 24-K Gold.

DR. E. G. GRIFFIN'S
GATE CITY DENTAL ROOMS
24½ Whitehall St. :-: Over Brown & Allen's
Telephone M. 1708. Hours: 8 to 6, Sundays 9 to 1

OUR OWN NEW DISCOVERY OXY-VITROID Teeth Cleaned and Polished to a Pearly White

A tooth polisher and whitener which gives the teeth a natural pearly gloss, preventing decay and restoring the gums to a healthy condition. $1 up.

Lost Back Teeth Replaced Like New

Made with Gold-Dust Vulcanite, or Zylonite Material. Natural Gum Color. $5 to $10

Come any time or call Main 1708 and make a prompt engagement

CONSULTATION FREE

Newest Improved Bridge Work

Platinum or Gold Anchored Molar Teeth

Platinum or Gold Anchored Molar Teeth

Porcelain Faced Front Teeth Reinforced in Back by 24-K Gold

NEW ANSLEY HOTEL GIVES MOST MODERN HOSTELRY OF SOUTH TO ATLANTA

No Detail Has Been Spared to Make It Unsurpassed for the Traveling Public and People of City—Formal Opening Monday.

Machinery and Equipment Latest Devices for Aid of Sanitation and Comfort—Mural Decorations Picture Events of Georgia.

Only to those who "put up" after Monday at the Hotel Ansley will it be given in fullest measure to say, with Shenstone, that they have "found life's warmest welcome at an inn."

At least, the builder and the lessee and the press agent have endeavored to make it even so, and the very few favored persons permitted to inspect the building and its appointments in advance of the opening agree they planned wisely and builded well.

When the Ansley, Atlanta's newest hostelry, opens its doors to guests on Monday, it will be unexcelled among the inns of the country for efficiency, service, accommodations, equipment and modernity of its appointments. No detail was overlooked in the planning; no expense was spared in the building.

Banquet Hall Seats 500.

With its banquet room seating 500, its rathskeller accommodating 300 and its hundreds of rooms supplied with fresh filtered air continuously; with its costly historical mural decorations, each a work of art, the sumptuous furnishings of its rooms and suites and its perfect service system, the Ansley will be without a superior for business, conveniences and safety.

As "Marse" Henry Watterson expressed it, at no place "on the Rambla and in the Ring, in Piccadilly and the Corso, beneath the colonnades of the Rue de Rivoli of Paris and 'Unter den Linden' of Berlin—indeed, all the way between Chicago and Cannebiere, including many nooks and corners of little old New York," can the man or woman with a trunk and a handbag live higher, sleep safer and spend less than at the Hotel Ansley.

Two well-known quotations imprinted on the tapestry will greet the eye of all who pass the portals of the Hotel Ansley. The first one is the hotel man's favorite verse, from Shenstone, as follows:

Whoe'er has traveled life's dull round,
Where'er his stages may have been,
May sigh to think he still has found
Life's warmest welcome at an inn.

The next is a Scriptural quotation, taken from Hebrews, and the Ansley management promises to apply the precept and the compliment to every guest alike. Here it is:

"Forget not to show love unto strangers, for thereby some have entertained angels unawares."

Indicate Spirit of Hotel.

These two familiar quotations are printed across the underbeam of the winding marble stairways in the Ansley foyer. They are intended to indicate the spirit in which guests should apply and expect to be received.

Appearance of the lobby is enhanced by three historical paintings on tapestry, each 12 by 10 feet, situated on the upper mezzanine floor and facing the Forsyth Street entrance. The paintings recall important historical happenings in Georgia.

The first panel depicts the meeting of General Oglethorpe and Tomochichi at Savannah, May 21, 1733. The next represents John Wesley teaching the Indians under the oaks of St. Simons, and the third shows the burning of the Yazoo fraud papers at the state house in Louisville, Jefferson County, in the year 1796.

The papers were ignited by means of a magnifying glass and the sun's rays, showing that the fire which destroyed such an infamy should come from Heaven.

On the ground floor are a dozen or more other paintings of historical interest.

Dining Room Is Italian.

The dining room of the Ansley is known as the Italian room, on account of its architecture and mural paintings. The latter consist of the Vatican gardens, showing the cupola of St. Peter's in the distance; the garden of Villa Borghese in Florence, the garden of Villa Lante, the Hercules fountain in the garden of Villa Reale of Florence, and a view of Venice canals, all of which are painted on canvases each 12 by 10 feet.

The rathskeller, one of the largest and most luxurious in the South, is reminiful of college life. Its walls are decorated with portraits of the seals of the leading Georgia colleges, interlaced with varicolored bands waving over a golden background.

The waiting room is trimmed and wainscoted with Georgia sycamore. A distinctive feature of this room, indeed, of the hotel is a full size true-to-life portrait of Lieutenant General William Tecumseh Sherman, beneath which is the following inscription:

"Under whose orders Atlanta was burned, and who said war is hell."

Old Photographs Reproduced.

Actual 1865 photographs are reproduced, showing Atlanta before and after the famous conflagration. On other panels of the writing room are the Great Seals of Atlanta and the State of Georgia. Those who have seen this room are unstinted in their praise of its historical interest and value.

The Ansley equipment for cleaning silverware and dishes is unexcelled. The silverware will be cleaned by chemically generated electricity, made by water, soda and salt.

Dishes will be cleansed and sterilized by powerful streams of hot water thrown against them while inclosed in a metal washing machine.

The kitchen of the Ansley is replete with modern machinery and other implements for prompt and efficient service. Its appointments are products of as great attention to detail as was given the office, the rathskeller or any other part of the hostelry.

Five Lang ranges form a battery kept at even temperature by a single furnace. The bake ovens are built on the skyscraper plan—four stories high—thus utilizing space and insuring uniform results. The meat department is equipped with a slicing machine, insuring uniform-sized slices without rough edges.

Has Own Ice Plant.

The Ansley has the best equipped ice and refrigerating plant in Atlanta. It is a duplicate affair with a capacity of fourteen tons a day. The cold storage room could accommodate a carload of meat.

From a service bar in the basement all orders will be filled for the rathskeller, private dining rooms and guests' apartments, thus keeping the waiters out of the main buffet, which opens on Forsyth Street.

Distinctively a unique feature for any hotel is the sanitary bathing subbasement for the hotel's servants. Each compartment is equipped with lockers, and all waiters, cooks, bellboys, porters, etc., will be required to take a shower bath before starting each day's work.

Not the least attraction of the Ansley is its contemplated scale of charges. Rooms with running water and private toilet will cost $1 a day, rooms with connecting bath $1.50, with private bath $2, $2.50 and $3. Club breakfasts will be served for 25 cents and up, lunch for 50 cents from 12 till 2 o'clock, and 6 to 8 o'clock dinner for $1.

Interesting Facts About Atlanta's Newest Hotel.

Banquet hall seats 500.
Rathskeller seats 300.
Only filtered air used.
Tapestries on Georgia history.
Italian dining room.
College rathskeller.
Electrically cleaned silverware.
Metal washing machine.
Skyscraper ovens.
Baths for employees.
Club meals.

VIEW of Hotel Ansley, Atlanta's newest hostelry, which opens Monday. In the lower group J. B. Pound, president of the Hotel Ansley Company, is shown at the top, with J. F. Letton below.

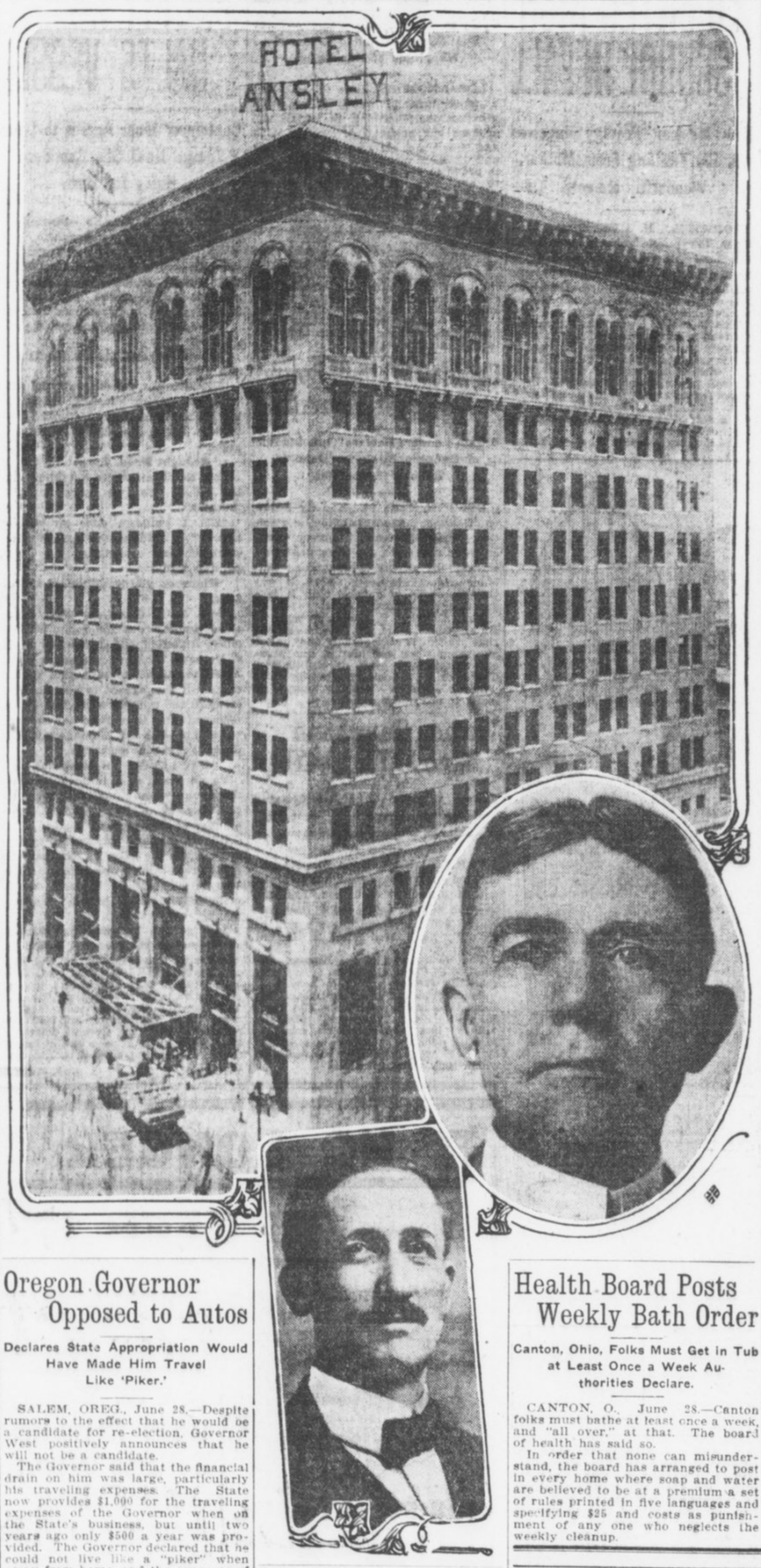

Indian Girl Writes Opera on Sioux Life

Zitkala Sa Composed "The Sun Dance"—Gave It on Reservation.

SALT LAKE CITY, June 28.—On the Uintah reservation at Vernal, Utah, nearly 100 miles from a railroad, an Indian girl has written an opera, with her people as the theme and motif. It is one thing to write an opera and another to have it produced. Zitkala Sa, a full-blooded Sioux, has accomplished both these things.

When "The Sun Dance" was sung in Vernal, Indians and whites drove in from 40 miles around to hear it; and, having heard it, they pronounced it a triumph. Efforts are being made to have the opera sung in Salt Lake City during the week of the National Education Association, July 5 to 11.

"The Sun Dance," as it was produced at Vernal in March, was not altogether the work of Kitkala Sa and her copper-hued brethren of the Uintah reservation. Professor William F. Hansen, of the faculty, and white as well as Indian students of Uintah Academy played important roles in the preparation and singing of the piece. It was, in fact, part of the academy work.

12,000 Drinks in Five Years Basis of Suit

Wife Declares Husband Protected Himself With Walking Stick in Driving Rain Storm.

CHICAGO, June 28.—Twelve thousand drinks, ranging from simple mixed potations to fancy concoctions, is the record which Mrs. John Barry Sears posts up against her husband in five years of married life.

Mrs. Sears, who is suing for divorce, said Mr. Sears started his career of conviviality during his honeymoon and has kept it up.

In one instance, according to Mrs. Sears, her husband had come home in a driving rain.

"He carried his walking stick elevated above his head," she testified, "and held his umbrella closed in his hand. He was soaking wet, but did not know it."

Youth Likes Books On Heavy Subjects

Oregon Freshman Reads of Social Science, Philosophy and Religion.

UNIVERSITY OF OREGON, EUGENE, June 28.—Max H. Sommer, a freshman in the University of Oregon, registered from Portland, has a record for assiduous reading during the past collegiate year. According to the report of Librarian Douglass, Sommer's card shows that he has taken out 89 volumes, the majority of which would be classed as "heavy reading."

Of the 89 volumes perused by this freshman, 47 are devoted to social science, 28 are classed as pure literature, 5 are works of history and biography, 3 are of a philosophical and religious nature and 4 deal with journalism.

Oregon Governor Opposed to Autos

Declares State Appropriation Would Have Made Him Travel Like 'Piker.'

SALEM, OREG., June 28.—Despite rumors to the effect that he would be a candidate for re-election, Governor West positively announces that he will not be a candidate.

The Governor said that the financial drain on him was large, particularly his traveling expenses. The State now provides $1,000 for the traveling expenses of the Governor when on the State's business, but until two years ago only $500 a year was provided. The Governor declared that he could not live like a "piker" when away from home, and the expenses of many of his trips were paid by himself.

Governor West said that he had never bought an automobile because he did not want one, wouldn't have one if somebody would make him a present of it, couldn't operate it if he had it, and, above all, could not afford a machine.

DANCING MASTERS DECLARE TURKEY TROT IS IMMORAL

ASBURY PARK, June 28.—The "turkey trot" is an immoral dance in the opinion of members of the American National Association, masters of dancing, in session here, and at today's meeting the delegates were urged to co-operate with local authorities in banishing the figure that is fast becoming the rage.

The "tango" was not treated so severely. If properly taught, the masters believe, it may be danced.

Woman Makes Eight Trips Around Globe

Champion Female World Girdler Finishes 8 Years' Journey With 381,000 Miles Covered.

NEW YORK, June 28.—Miss Jessie Ackerman, the woman champion globe-trotter, arrived here to-day from an eight years' tour around the world, her eighth globe-girdling trip in twenty years. She has broken the woman's record, with 381,000 miles to her credit.

On this trip she visited fifty-two countries and experienced every kind of ancient and modern travel.

Miss Ackerman said the happiest and most professional women are in Australia.

Health Board Posts Weekly Bath Order

Canton, Ohio, Folks Must Get in Tub at Least Once a Week Authorities Declare.

CANTON, O., June 28.—Canton folks must bathe at least once a week, and "all over," at that. The board of health has said so.

In order that none can misunderstand, the board has arranged to post in every home where soap and water are believed to be at a premium a set of rules printed in five languages and specifying $25 and costs as punishment of any one who neglects the weekly cleanup.

Inside Finishings of the
HOTEL ANSLEY
In Paints and Varnishes
FURNISHED BY
F. J. Cooledge & Sons
The South's Largest Paint and Glass House

DIVA BELIEVES BABIES BEST, FARM LIFE NEXT

Schumann-Heink, Who Has Just Passed Her Fifty-second Birthday, Purchases Big Tract.

SAN DIEGO, CAL., June 28.—"Yes, now I am a farmer; also I am a mother, and I have just had my fifty-second birthday."

It was Mme. Schumann-Heink who spoke. Wreathed in smiles and radiating health—the great artist, accompanied by her youngest child and most beautiful daughter, descended from an incoming train to begin a six-month vacation here.

She had just completed her longest American tour and returns with the greatest profits made by any artist in concert this season.

Last year Mme. Schumann-Heink bought 3,000 acres here. She plans to make ranches with gardens, barren wastes into orchards and her rancho the garden spot of America.

"Farming," enthused Madame, "next to the rearing of babies, is the most interesting work in the world."

"But the farming, madame, surely you will not hoe?"

"Look at these two hands. I ask you, do they not appear capable? I have raised and worked for my children and they are yet strong—nicht?" Madame held her pink palms upward. One of the most convincing proofs of what she said was their appearance. The fingers are long and slender and young and strong enough to be envied by any woman half the diva's age.

And this can also be said truthfully of her face and form. Mme. Schumann's flamed with health.

"Yes, I shall be getting out and digging like a regular farmer. Oh, that is nothing to dig," she stated. "Once I made a garden at my New York home.

"Ach, yes, it is good to grow fruit, but it is better to be the mother of babies."

Babies Saved From Bolt by Feather Bed

Children Are Found Unhurt in Mattress After Room Is Wrecked by Lightning.

NEW YORK, June 28.—A feather mattress saved two children of Mr. and Mrs. Henry Johnson on the Peter Cortelyou farm, at Franklin Park, near New Brunswick, N. J., when a bolt of lightning struck their bed. The parents were awakened by a tremendous crash and a shriek from the children in an adjoining room. A flash of lightning just as they reached the room revealed a big hole in the roof and one in the floor.

The father obtained a lamp and found the bedstead shattered to pieces. Securely rolled up in the feather mattress, however, were the two little ones, almost suffocated with heat but unhurt.

SWEETPEAS IMPORTED BY AUSTRIAN EMPEROR

Special Cable to The American.

VIENNA, June 28.—Sweetpeas, which were practically unknown in Austria only a few years ago, are now prominent in the Imperial Gardens at Schonbrunn.

The aged Emperor Francis Joseph is the first in Austria to "take up" the sweetpea. The director of the Imperial Gardens was sent to London and brought specimen plants back with him. Now the tables at the castle at Schonbrunn are decorated with sweetpeas in one color or at most two. The Emperor prefers pink and white to other combinations.

Georgia Paint and Glass Co.
35-37 Luckie Street

Jobbers of Alabastine, Kyanize, Liquid Veneer, Keystona, Waxene, Masury's paints and colors, Lucas' paints and stains, Chicago Varnish Company's stains, varnishes and enamels. :: :: ::

We Supplied the Varnish, Stains and Interior Finish for the Hotel Ansley

Chief's Gold Badge Found to be Nickel

New Head of Police Department Finds That Predecessors Had Worn Base Metal Insignia.

PASADENA, June 28.—"Silver Threads Among the Gold," merrily whistled newly appointed Chief of Police W. S. McIntire as he scraped off the gold from the badge that was turned over to him by his predecessor, W. F. Wood, who resigned from the office.

When Wood resigned he presented his successor with the badge containing the words, "Chief of Police, Pasadena." On making a close inspection of the badge, which had long borne a reputation of being solid gold, the new chief observed that it was somewhat tarnished.

A cleanser was then applied, with the result that the badge in a few minutes was a shining nickel-plated star and greatly similar to the other badges worn by the balance of the police department.

Free Market Starts To Cut Cost of Living

San Jose, Cal., Plans To Do Away With Profit Made by Middle Man.

SAN POSE, CAL., June 28.—San Jose hit the high cost of living a solar plexus blow to-day when, under the direction of the city administration, a free market was opened in South Market Street at the City Hall Park.

A score of produce wagons came for the opening, and long before the selling day was over every scrap of salable goods had been disposed of and a crowd clamored for a chance to purchase.

Market Master Joseph Napoli declares that the first day's business demonstrated that producers received 25 per cent more for their sales than they could get from the middle man and that buyers saved a minimum of 25 per cent by doing business directly with the producers.

CONVICTS DINE IN HOTEL THEN SEE MOVING PICTURE

COLUMBUS, O., June 28.—Five penitentiary prisoners, serving sentences ranging from manslaughter to pocket picking, were taken from their cells by an official of the State Board of Administration and treated to a banquet at one of the large hotels. Following the banquet the prisoners were taken to moving picture shows and given an entertainment which they will long remember.

PREACHER DIVORCES HIS WIFE.

OMAHA, NEBR., June 28.—The Rev. F. P. Jolly, formerly of Joliet, Ill., was granted a divorce from his wife, the grounds being extreme cruelty. Mrs. Jolly is now living in Joliet.

JAP EMIGRANTS NOW COLONIZING BRAZILIAN LANDS

1,500 Arrivals But Vanguard of Orientals to Be Sent to South America.

SEATTLE, WASH., June 28.—How Japan is colonizing Brazil was given in detail here with the arrival of the Japanese steamship Sanuki Maru.

Fifteen hundred Japanese emigrants were landed at Santos, Brazil, May 15. They are the vanguard of a great population to be sent to South America to become a part of the first permanent Japanese colony in Brazil under the Sao Paulo colonization agreement recently entered into between Japan and Brazil.

The first award of territory comprises approximately 150,000 acres of agricultural land.

Another Japanese Brazilian colonization enterprise has been completed and passengers of the Sanuki say that the two Governments have arranged for the concession of a considerable area of fertile country which will be settled by Japanese. Settlers for this colony will leave Japan about the end of the present year.

Japanese contract labor is now being sent into South Africa and both Brazil and Peru are being supplied with coolies, who leave Japan under contract with various South American industrial organizations.

Novelties
Unique and Distinctive
Gifts
Souvenirs
Prizes
Paul Elder's Publications
We invite you to visit
The Little Shop
Mezzanine
Hotel Ansley

All tile work, ceramic Mosaic Floors in Lobby, Dining Rooms, Cafe, Manicure Room, Writing Room, Barber Shop, Corridors. The 6x9 Promenade tile in Kitchen, Rathskeller, Buffet and Corridor.

Tile floors and Sanitary Wall Tile in 310 baths, toilets and showers done by

J. E. Hunnicutt & Co.
53 and 55 N. Broad St.

This firm does tile work of all kinds all over the South.

Some of the contracts of tile floors, tile wainscot, promenade tile and terrazzo work that this firm has just completed or is now doing in

Hotels, Courthouses and Public Buildings.

Ansley Hotel, Atlanta, Ga.
Aragon Hotel, Jacksonville, Fla.
H. B. Leveritt Hotel, Bullochsville, Ga
Odd Fellows Building, Atlanta, Ga.
Packard Garage, Atlanta, Ga.
Savoy Cafe, Atlanta, Ga.
Alfriend Building, Atlanta, Ga.
Imperial Hotel, Atlanta, Ga.
DeSoto Apartments, Atlanta, Ga.
Virginian Apartments, Atlanta, Ga.
Fire Department, Atlanta, Ga.
Hernando County Courthouse, Brooksville, Fla.
Tift County Courthouse, Tifton, Ga.
Centro Asturiano Club, Tampa, Fla.
Commercial Bank, Dallas, Ga.
A. & W. Depot, LaGrange, Ga.
Elite Theater, Rome, Ga.
Dr. J. O. Foree Building, Athens, Tenn.
Kibler Hotel, Lakeland, Fla.
Patterson Hotel, Valdosta, Ga.
Trust Co. of Ga., Atlanta, Ga.
Buick Building, Atlanta, Ga.
J. R. Smith Bldg., Atlanta, Ga.
Trinity Church, Atlanta, Ga.
Constitution Pub. Co., Atlanta, Ga.
Capital City Club, Atlanta, Ga.
Durant Apartments, Atlanta, Ga.
Mrs. B. E. Lambdin's Apartments, Atlanta, Ga.
Supreme Courthouse, Tallahassee, Fla.
Sumter County Courthouse, Bushnell, Fla.
Vanhuss Building, Lakeland, Fla.
Wichman Bldg., Walterboro, S.C.
Travelers Bank, Atlanta, Ga.
African M. E. Church, Savannah, Ga.
Bonita Theater, Atlanta, Ga.
Goldsmith Apartments, Atlanta, Ga.

Residences.

Mr. B. S. Miller, Columbus, Ga.
Mr. B. H. Hardaway, Columbus, Ga.
Mr. O. C. Bulloch, Columbus, Ga.
Mrs. J. E. Harkisheimer, Jacksonville, Fla.
Mr. John Futch, Jacksonville, Fla
Mr. E. N. Jelks, Macon, Ga.
Mr. Roy Cole, Newnan, Ga.
Mr. T. N. Hobbs, Athens, Ala.
Mr. Edward Inman, Atlanta, Ga.
Mr. R. F. Maddox, Atlanta, Ga.
Col. W. L. Peel, Atlanta, Ga.
Mr. Beaumont Davison, Atlanta, Ga.
Gen. Clifford Anderson, Atlanta, Ga.
Mr. C. V. Rainwater, Atlanta, Ga.
Mr. J. O. Wynne, Atlanta, Ga.
Mr. T. J. Avery, Atlanta, Ga.
Mr. Thos. Erwin, Atlanta, Ga.
Mr. A. B. Buehl, Atlanta, Ga.
Dr. Roy Harris, Atlanta, Ga.
Mr. Ralph Rosenbaum, Atlanta, Ga.
Mr. Frank Ellis, Atlanta, Ga.
Mr. John S. Cohen, Atlanta, Ga.
Mr. W. J. Massee, Macon, Ga.
Mr. Issie Bashinski, Dublin, Ga.
Elberton Brick Co., Elberton, Ga.
Mr. M. A. Westbury, Sylvester, Ga.
Mr. W. B. Lamar, Atlanta, Ga.
Mr. Forrest Adair, Atlanta, Ga.
Mr. George Adair, Atlanta, Ga.
Mr. Frank Adair, Atlanta, Ga.
Mr. A Ten Eyck Brown, Atlanta, Ga.
Mrs. Lena Huntley, Atlanta, Ga.
Mr. Thos. B. Paine, Atlanta, Ga.
Judge T. P. Westmoreland, Atlanta, Ga.

We have hundreds of other satisfied customers. We please others. We can please you. Estimates cheerfully furnished.

J. E. HUNNICUTT & CO.

CONTESTANTS WORKING HARD FOR MORE VOTES

Manager of Pony Race Advises Girls and Boys to Use Follow-Up System.

SYSTEMATIC WORK WINS

Shetlands Are Growing Fat and Strong at Loomis Avenue Stable Where They Are Kept.

The last week of the "clubs of five" bonus offer in The Georgian and American pony contest begins with all contestants straining hard to take advantage of the benefit to be gained by getting subscriptions before the time limit is up.

Standings published in The American show great gains, but they are small compared with the leaps forward which will be shown when the bonus votes are reckoned up for publication in next Wednesday's Georgian. The contest manager believes it will take the office force all of the night of July 5 to make the proper entries.

There also is a bonus of 50,000 votes for the first $30 turned in for subscriptions by any of the contestants. This offer may be withdrawn at any time.

Use Follow-Up System.

The contest manager wishes to repeat his suggestion that contestants take a leaf from the books of the successful business man and institute a "follow-up" system. A list of those whose subscriptions expire soon should be made, and all such subscribers visited with a request for a renewal. Nine times out of ten, a renewal is easier to get than the first subscription, for at the end of a short trial the subscriber generally gets to like The Georgian and American so well that he wants to continue.

It is systematic work of this sort which counts for more than the spurts of a day or two, which, while they may yield remarkable results, are not frequent enough to build up totals to the point where the contestant can feel sure of a pony.

None Sure of Winning.

No contestant has a right to feel sure of winning as yet. There is not a boy or girl in the race who can not be passed by an energetic rival, and some who are leading now have a very poor start, indeed.

Meanwhile, the ponies are "eating their heads off" at 55 Loomis Avenue, where their future owners are invited to call and see them. All are rounding into great shape, and they are prettier every day. It is going to be a hard task for the winners to pick the ponies they like best from the splendid bunch The Georgian and American have bought.

"I subscribed to The Georgian and American a week ago, and the paper has not begun to come to my home yet," is a complaint heard every now and then.

Usually it develops that the subscriber gave his money to one of the contestants, and that the contestant is "holding back."

This is poor policy, particularly if it is a short-term subscription, for when a contestant treats a subscriber in this way the man is not going to be as willing to give the contestant his renewal.

"Don't hold back," is the advice of the contest manager—and he knows best.

I nominate, as a candidate in **The Hearst's Sunday American and Atlanta Georgian** Pony Outfit Contest:

Name .....

Address .....

Nominated by .....

Address .....

GOOD FOR 1,000 VOTES.

Only One Nomination Blank Can be Voted for Any Contestant.

BONUS OFFER IN PONY CONTEST GIVES 1 WEEK MORE OF OPPORTUNITY

Wanting to win and working to win differ widely. Working to win is what counts, and working to win now, while the special bonus vote offers are in effect in The Georgian and American pony contest.

July 4 means more than cannon crackers, picnics and general celebrations to the pony contestants. It means, to them, the end of one of the bonus offers, and July 4 is little more than a week away.

Clubs of five subscriptions, yearly, half-yearly, or for three months, bring great rewards until the expiration of the period thus limited. And "when the polls close" for these club bonus votes the office force of the contest manager expects an all-night session reckoning up the strength of the many candidates.

Some have brought in five subscriptions at a time to take advantage of the bonus. Others have brought them in one, two or three at a time. In either case, the clubs will be credited accurately. And overnight the standings will seem to have doubled, though the bonus votes represent weeks of work.

The ponies now are at 55 Loomis Avenue, where contestants are welcome. If they arrive at the right time they will see the ponies being exercised.

District Number One.

To the candidate in this district having the highest number of votes will be awarded a Shetland pony, cart and harness complete, valued at $300.

To the candidate in this district having second highest number of votes will be awarded a Shetland pony, saddle and bridle complete, valued at $200.

To the candidate in this district having third highest number of votes will be awarded a pretty gold watch, valued at $15.

To the candidate in this district having fourth highest number of votes will be given a silver watch, valued at $7.50.

Miss Frankie J. Smith	119650
Josephine Simril	118405
Helen Brantley	117135
Miss Margaret Lewis	114795
George Rosser	107560
Edgar Watkins, Jr.	71955
Miss Louise Thompson	45480
Hillman McCalla	43245
Jacob Patterson	35850
Janet Oxenham	32850
Miss Mildred Stewart	31900
Mollie Lee Kendall	26680
Willie Ivey Wiggins	21530
Hugh B. Luttrell	19500
Miss Edith Clower	16385
Andrew May	10725
Wyman Conard	8350
Jack Papas	8300
Harold Holsonback	8200
Miss Estelle Sullivan	6850
Philip S. Reid	6305
Dorothy Stiff	6300
Sidney Clark	6200
John Dunwoody	5780
Louise McAllister	5300
Albert Smith	3755
Nellie Martin	2410
Thomas M. Price	2350
Pauline Trull	1915
Glenn Moon	1800
Miss Christa Powell	1780
William Eisle	1740
James Grubbs	1500
Lottie Mae Dedman	1150
Donovan Owens	1125
Eugene Morgan	1100
Yoland Gwin	1000
T. L. Hoshall, Jr.	1000
Miss Louise McCrary	1000
Miss Sudie King	1000
Miss Gaynell Phillips	1000
Miss Mary E. Peacock	1000
Robert A. Harden	1000
Miss Ruth Grogan	1000
H. E. Watkins, Jr.	1000
Oliff Moody	1000
William Ernest	1000
Arthur Pepin	1000
Lillian Smith	1000
Chas. Johnson	1000
Frank Price, Jr.	1000
Morgan Glover	1000
Chas. Whitner, Jr.	1000
Jack Shinholser	1000
Donald Kellar	1000
Annette Jamerson	1000

District Number Two.

To the candidate in this district having the highest number of votes will be awarded a Shetland pony, cart and harness complete, valued at $300.

To the candidate in this district having second highest number of votes will be awarded a Shetland pony, saddle and bridle complete, valued at $200.

To the candidate in this district having third highest number of votes will be awarded a pretty gold watch, valued at $15.

To the candidate in this district having fourth highest number of votes will be given a silver watch, valued at $7.50.

Miss Robert Harbour	150830
Miss Idele Shaw	115805
Eugene Willingham, Jr.	114610
Paul M. Clark	105395
Edmund Hurt	103540
Miss Elizabeth Garwood	87895
J. W. Collins, Jr.	77950
Miss Lottie McNair	75805
Miss Marjorie McLeod	69500
Miss Virginia Jackson	40850
J. Edgar Sheridan	15900
Elsie Gosnell	12305
Robert R. Andrews	9300
William Welborn	8250
Robert Wood	8215
Miss Edith Gray	7450
Willie Harden	6785
Miss Virginia Watson	6300
Charles J. Kellogg, Jr.	6200
Edgar Sweetber	3130
Clinton Hutchinson	3050
Buel Crawley	3025
Miss LaRue Church	2615
Miss Elizabeth Downing	2500
Max Clein	1310
Sarah Paxton	1305
Miss Lucy Withers	1140
Maurice McGairy	1010
Martin Comerford	1000
Raley Ray	1000
Miss Catherine Fussell	1000
Nick Caroll	1000
W. Samet	1000
Ed Ferguson	1000
Pierce Smith	1000

District Number Three.

To the candidate in this district having the highest number of votes will be awarded a Shetland pony, cart and harness, complete, valued at $300.

To the candidate in this district having second highest number of votes will be awarded a Shetland pony, saddle and bridle, complete, valued at $200.

To the candidate in this district having third highest number of votes will be awarded a gold watch, valued at $15.

To the candidate in this district having fourth highest number of votes will be awarded a silver watch, valued at $7.50.

Richard Rainey	106080
Frank Ison, Jr.	103245
Emery Ward	90820
Miss Louise Chewning	51705
Rosemund Humphries	47530
Miss Margaret Le Feure	42950
Harnden Thomas	37590
John Baker Long	12500
Chas. B. Alverson	8200
O. H. Gintzen	7300
Miss Lucille Berry	6705
Sallie Evans, Douglasville	6300
Miss Mary Holloway	5600
Roy Coleman	3340
Luna Stewart	3200
Wm. Hood	3250
Miss Frances Summers	2120
Merriot Brown Reid	1175
Wm. J. White	1000
Rosa Belle Edison	1000
Ethel Van Horn	1000

District Number Four.

To the candidate in this district having the highest number of votes will be awarded a Shetland pony, cart and harness, complete, valued at $300.

To the candidate in this district having second highest number of votes will be awarded a Shetland pony, saddle and bridle, complete, valued at $200.

To the candidate in this district having third highest number of votes will be awarded a gold watch, valued at $15.

To the candidate in this district having fourth highest number of votes will be awarded a silver watch, valued at $7.50.

Florence Greenoe	116,375
Fannie Mae Cook	114850
Oscar Eugene Cook	111225
Herbert Chapman	110950
W. H. Hamilton, Jr.	105925
Nathaniel Kay	104260
Eleanor Raoul	100180
Myrtle Jones	47815
H. L. W. Brown	46180
J. Walling Davis	27300
Miss Annie Graham	17895
Miss Wilhelmina Tucker	16750
Miss Ida Bloomberg	10300
James Eden	8900
Charles Ernest Vernoy	7800
Vivian Broom	7800
Lillian Maurenberg	7800
Miss Beatrice Brunson	4550
Ida G. Fox	7300
Miss Alice Feldman	7000
Miss Meta Fichett	6300
Milton Holcombe	5025
Annie Slatten	4125
Howell Conway	3650
Estelle Honer	3400
Raymond Smith	2575
Miss Marie Toy	2465
Gladys McClellan	2800
Louis Whitman	2340
Ralph Rose	1795
Agnes Shatren	2335
Guy Quillian	1615
John Thrasher	1425
Paul Theodown	1420
Roy Young	1400
William Henderson	1290
Louise Simpson	1290
Sam Nance	1250
Mose Gold	1250
Miss Susie Black	1230
Miss L. E. Abbott	1000
Miss Lovie C. Dean	1000
Frank Henley	1000
Miss Annie Mae Hilsman	1000
Lynn A. Hubbard	1000
Harry Stane	1000
Miss Sarah Whitaker	1000
Miss Margaret White	1000
R. H. Brown	1000
Hugh Terrell	1000
Miss Carlotta Burns	1000
Lowell Battle	1000
Miss Lillian L. Brown	1000
Miss Marion Overstreet	1000
Jack Ellman	1000
Eugene Bayliss	1000
Esther Hutchins	1000
Valentine Jenkins	1000
Sam Silverman	1000
Wm. J. White	1000

District Number Five.

To the candidate in this district having the highest number of votes will be awarded a Shetland pony, cart and harness, complete, valued at $300.

To the candidate in this district having second highest number of votes will be awarded a Shetland pony, saddle and bridle, valued at $200.

To the candidate in this district having third highest number of votes will be awarded a gold watch, valued at $15.

To the candidat in this district having fourth highest number of votes will be awarded a silver watch, valued at $7.50.

Richard Rainey	106080
Frank Ison, Jr.	103245
Emery Ward	90820
Miss Louise Chewning	51705
Rosemund Humphries	47530
Miss Margaret Le Feure	42950
Harnden Thomas	37590
John Baker Long	12500
Chas. B. Alverson	8200
O. H. Gintzen	7300
Miss Lucille Berry	6705
Sallie Evans, Douglasville	6300
Miss Mary Holloway	5600
Roy Coleman	3340
Luna Stewart	3200
Wm. Hood	3250
Miss Frances Summers	2120
Merriot Brown Reid	1175
Wm. J. White	1000
Rosa Belle Edison	1000
Ethel Van Horn	1000

District Number Six.

To the candidate in this district having the highest number of votes will be awarded a Shetland pony, cart and harness, complete, valued at $300.

To the candidate in this district having second highest number of votes will be awarded a Shetland pony, saddle and bridle, complete, valued at $200.

To the candidate in this district having third highest number of votes will be awarded a pretty gold watch, valued at $15.

To the candidate in this district having fourth highest number of votes will be awarded a silver watch, valued at $7.50.

William Turner	105675
Edward DeLoach	101170
Agner Meara	80350
Miss Beverly Swanton	55585
Miss Susanne Springer	34795
Fred Vickery	24615
Edgar Wilson	24035
Nathan Minsk	19200
J. T. Sewell	11200
Grady Harris	9400
John Lovett	7600
Richard Kell	6200
George Nelson Baker	5100
Francis Summers	4625
Gay Reynolds	3005
Angie C. Newton	3000
Miss Ora F. Dozier	2690
Miss Alma Hudson	2250
E. F. Marquett	2255
Edith Clower	2100
Miss Grace Davis	1000
Gregory J. Eaton	1000
Benjamin F. Saflets	1000

District Number Seven.

To the candidate in this district having the highest number of votes will be awarded a Shetland pony, cart and harness, complete, valued at $300.

To the candidate in this district having second highest number of votes will be awarded a Shetland pony, saddle and bridle, valued at $200.

To the candidate in this district having third highest number of votes will be awarded a gold watch, valued at $15.

To the candidate in this district having fourth highest number of votes will be awarded a silver watch, valued at $7.50.

A. Morrison	40375
Chas R. Walker, Jr.	45705
Philip Gilstein	37195
George H. Melton	38315
Henry Hull	35780
Lawrence McGinnis	25900
James Allen	18095
Clyde Mitchell	12550
Fannie Bettis	11600
Joy Carroway	9800
Miss Inez Kimberly	8200
Joe DuPre	3455
Claude Higgins	2350

City Carriers and Newsboys.

To the candidate in this district having the highest number of votes will be awarded a Shetland pony, cart and harness, complete, valued at $300.

To the candidate in this district having second highest number of votes will be awarded a Shetland pony, saddle and bridle, complete, valued at $200.

To the candidate in this district having third highest number of votes will be awarded a pretty gold watch, valued at $15.

To the candidate in this district having fourth highest number of votes will be awarded a silver watch, valued at $7.50.

Miss Dorothy Davis	12235
Chas. E. Briley, Jr., Charleston	8100
Henry Hicks	7350
J. T. Well, Jr.	7350
Pauline Trull	7300
Janette Gerelde, Pensacola, Fla.	6875
Miss Annie McCarrell	3450
Novel Wheeler	2350
George Andrews	2100
Lindsay W. Graves	1045
G. W. Posey, Jr., Juniper	7100
Belle Stowe, Toccoa	7200
Richard Johnson, Tennille	6200
H. H. Redwine, Fayetteville	6100
Will Chapman, Whigham	6930
J. P. Tucker, Jr., R. F. D. Decatur, Ga.	6300
Ruth Aiken, Forrest Park	6100
Sarah Carter, Savannah	6005
A. E. Gilmore, Jr., Tennille	5900
Bennett Jeffers, Douglasville	5670
Sidney Newsome, Union Point	5600
Dan Patrick, Conyers	5205
Virginia Wing, Roswell, Ga.	4860
Anna Johnson, Summerville	4605
W. Harrell, Jr., Quitman	4890
Rives Carey, Barnesville	4000
Terry Strozier, Greenville	3610
Betta Davis, Fayetteville	3600
Jessie Tabor, Loganville	3600
J. P. Craven, Baxley	5250
Clay Burruss, Carnesville	3265
H. C. Ogilvie, Savannah	3210
Elmo Greenwood	3200
Morris McClure, Jackson	2900
Alfred Wilkes, R. F. D. Atlanta	2620
Eleanor Lindsay, Tucker	2420
Elsie Cummings, Savannah	5200
Dolph Little, Commerce	2400
J. C. Smith, Oxford	2340
B. C. Elder, Blakely	2300
Wm. Cornog, Lavonia, Ga.	2150
Gertrude Marshall, Savannah	2100
Carl Bragg, Woodcliff	2005
Mattie L. Johns, Loganville	1675
Helen Mitchell, Richwood	1595
J. L. Brewer, Egan	2050
Sarah F. Spier, Monroe	1565
W. A. Hollis, Columbus	2190
Horace McConnell, R. F. D. Atl	1405
Chas Harlan, R. F. D. Atlanta	1280
E. A. Heckle, Cornelia	1255
Virginia Young, Roswell, Ga.	1175
Robt. Mobley, Jr., Quitman	1155
Clyde Stephens, Barnesville	1075
Nora E. Webster, Sylvania, Ga.	1025
Etheridge Bradley, Smyrna	1015
Ernest Baker, Washington	1110
Chas. Clark, Loganville	1010
Brannon Sharp, Commerce	1000
G. W. Davis, Bremen	1000
Felix Reid, Union City	1000
C. V. Turner, Jr., Quitman	1000
Lily Wilkes, R. F. D. Atlanta	1000
Rudolph Campbell, Fairburn	1000
Thos. Lamar, Waycross	1000
Evelyn Davis, Baconton	1000
E. V. Turner, Jr., Athens	1000
Amy Davis, Bremen	1000
Joe Tink, Gainesville	1000
Bennett Willis Norman, Norman Park	1000
H. B. Reid, Crawfordville, Ga.	1000
Evaline Webster, Walcross	2300
Miss Jennie Fowler, Newnan, Ga.	Vote Coupons

Out-of-Town Agents and Carriers.

To the candidate in this district having the highest number of votes will be awarded a Shetland pony, cart and harness, complete, valued at $300.

To the candidate in this district having second highest number of votes will be awarded a Shetland pony, saddle and bridle, complete, valued at $200.

To the candidate in this district having third highest number of votes will be awarded a gold watch, valued at $15.

To the candidate in this district having fourth highest number of votes will be awarded a silver watch, valued at $7.50.

M. Means, Meansville	51895
Ambrose B. Tribble, Lithonia	58530
Gertrude Moseley, Menlo	56080
John Logan, Gainesville	55250
Ben Steinberg, Cartersville	51680
Lois Casey, Chattahoochee	50090
Chas. E. Kelly, Cartersville	47840
Margaret Danner, Doraville	46425
Patrick Jones, Macon	45225
(Billie) Wm. L. Campbell, Norcross, Ga.	38605
James Leak Reeves, Madison, Ga.	36000
Virginia McCowen, Marietta Car Line	34250
D. W. Spain, Talbotton, Ga.	30605
Clifford Henry, Carrollton	29385
Mary Allen, Macon	28905
Mary Caldwell, Chipley	19949
R. C. Overstreet, Sylvania	19500
Maxwell Aubrey, Bolton	19495
Paul Jossey, Forsyth	17955
Ennis Spinks, Chipley	17900
Blake Nichols, R. F. D., Atlanta	16795
Miriam Stansell, Gainesville	15050
Elmer Towns, Social Circle	13805
Landrum Grey	12650
Cary Brazil	12600
Reginald Houser, Macon	12360
Raleigh Wilkinson, Athens	11550
Esther Boorstein, Covington	10750
Warner Webb, Griffin	10350
Ernest F. Carlisle, Jr., Griffin, Ga.	8450
H. E. White, Flovilla	8405
O. S. Morton, Raymond	8390
W. B. Dismukes, Mystic	8230
Grady W. Griffin, Athens	9300
Ora Lyons, Griffin, Ga.	8125
Susie Glenn, Social Circle	7950
Wm. Tillaferro, Mansfield	7350
Emory Steele, Commerce	7200
Belle Ragsdale, Lithonia	7190
Edmund A. Lively, Birmingham, Ala.	21305
Rodney Stephens, Abbeville, S. C.	16500
Geo. W. Chamlee, Chattanooga, Tenn	16025

Georgia School Boys and Girls

To the candidate in this district having the highest number of votes will be awarded a Shetland pony, cart and harness, complete, valued at $300.

To the candidate in this district having second highest number of votes will be awarded a Shetland pony, saddle and bridle, complete, valued at $200.

To the candidate in this district having third highest number of votes will be awarded a gold watch, valued at $15.

To the candidate in this district having fourth highest number of votes will be awarded a silver watch, valued at $7.50.

Chas. E. Crawford, Chipley	58600
John Martin, Jr., Columbus, Ga.	58580
Roy Johnson, Thomaston, Ga.	49180
Thos. W. Rylee, Gainesville, Ga.	46370
Jake Palmer, Murphy, N. C.	35920
Lee Bowden, Athens	32370
Chas. Barron, R. F. D., Atlanta	30230
Ambrose Scarboro, Royston, Ga.	27460
A. Stewart, Macon, Ga.	17890
H. K. Everett, Calhoun, Ga.	17565
Leon Spence, Carrollton, Ga.	17320
Jos. Milam, Cartersville, Ga.	15330
Leon B. Spears, Woodstock, Ga.	12515
M. E. Dasch, Stone Mountain	52950
J. S. Plunkett, Carey Sta. Ga.	12495
Angus Craft, Hartwell, Ga.	9350
Sidney Wing, Decatur, Ga.	8300
Leckie Maddox, Newnan	8120
Robt. Newby, Vienna, Ga.	7410
Ralph Turner, Opelika, Ala.	6740
Gladys Daniels, Bolton	5700
Ora Lyons, Griffin, Ga.	5535
R. E. Hudson, Unadilla, Ga.	5300
Aubrey Hopkins, Anderson, S.C.	4800
H. Esserman, Rome, Ga.	4200
Marvin Collier, Barnesville	3650
John Toler, New Orleans, La.	3600
Alfred Chappelle, Sparta, Ga.	3400
M. Tarpley, Fairburn, Ga.	5300
James Wilkins, Gaffney, S. C.	2225
Chas. B. Havey, Lithonia, Ga.	2005
L. Bennett, Brunswick, Ga.	1000
Hugh Parrish, Adel, Ga.	1000
Paul Swint, Gibson, Ga.	1000
X. N. David, Cedartown, Ga.	1000

Georgia School Boys and Girls

To the candidate in this district having the highest number of votes will be awarded a Shetland pony, cart and harness, complete, valued at $300.

To the candidate in this district having second highest number of votes will be awarded a Shetland pony, saddle and bridle, complete, valued at $200.

To the candidate in this district having third highest number of votes will be awarded a gold watch, valued at $15.

To the candidate in this district having fourth highest number of votes will be awarded a silver watch, valued at $7.50.

M. Means, Meansville	51895
Ambrose B. Tribble, Lithonia	58530
Gertrude Moseley, Menlo	56080
John Logan, Gainesville	55250
Ben Steinberg, Cartersville	51680
Lois Casey, Chattahoochee	50090
Chas. E. Kelly, Cartersville	47840
Margaret Danner, Doraville	46425
Patrick Jones, Macon	45225
(Billie) Wm. L. Campbell, Norcross, Ga.	38605
James Leak Reeves, Madison, Ga.	36000
Virginia McCowen, Marietta Car Line	34250
D. W. Spain, Talbotton, Ga.	30605
Clifford Henry, Carrollton	29385
Mary Allen, Macon	28905
Mary Caldwell, Chipley	19949
R. C. Overstreet, Sylvania	19500
Maxwell Aubrey, Bolton	19495
Paul Jossey, Forsyth	17955
Ennis Spinks, Chipley	17900
Blake Nichols, R. F. D., Atlanta	16795
Miriam Stansell, Gainesville	15050
Elmer Towns, Social Circle	13805
Landrum Grey	12650
Cary Brazil	12600
Reginald Houser, Macon	12360
Raleigh Wilkinson, Athens	11550
Esther Boorstein, Covington	10750
Warner Webb, Griffin	10350
Ernest F. Carlisle, Jr., Griffin, Ga.	8450
H. E. White, Flovilla	8405
O. S. Morton, Raymond	8390
W. B. Dismukes, Mystic	8230
Grady W. Griffin, Athens	9300
Ora Lyons, Griffin, Ga.	8125
Susie Glenn, Social Circle	7950
Wm. Tillaferro, Mansfield	7350
Emory Steele, Commerce	7200
Belle Ragsdale, Lithonia	7190

School Boys and Girls Outside of State of Georgia.

To the candidate in this district having the highest number of votes will be awarded a Shetland pony, cart and harness, complete, valued at $300.

To the candidate in this district having second highest number of votes will be awarded a Shetland pony, saddle and bridle, complete, valued at $200.

To the candidate in this district having third highest number of votes will be awarded a gold watch, valued at $15.

To the candidate in this district having fourth highest number of votes will be awarded a silver watch, valued at $7.50.

McGee Hunt, Westminster, S. C.	53460
Fain E. Webb, Jr. Piedmont, Ala.	53415
Lena Mae Smith, Knoxville, Tenn.	52995
Elmer Cooper, Greenville, S. C.	52000
Willie Finlay	51300
Robert Hyatt Brown	48805
Miss Lyidia Bemley	27260
Ralph Turner	23350

Fortune in Gold Awaits Claimants

Insane Kansas Woman Leaves Bag of Nuggets and Dust Worth $10,000.

HUTCHINSON, KANS., June 28.—A bag of gold nuggets and gold dust worth $10,000 awaits any heirs who may be found to the estate of Mrs. Ann M. Bernhart, who died recently in Davenport, Iowa, according to the announcement of G. M. Duckworth, administrator.

Several years ago Mrs. Bernhart was adjudged of unsound mind. Duckworth was named her guardian. The cottage here where she lived alone was closed and she went to an asylum. Upon her death Duckworth thoroughly searched her cottage. The nuggets and dust in small bags were found secreted in the dwelling.

THE main office counters, interior finish for dining room, lobby and buffet for the Ansley Hotel were manufactured by the

Colcord Lumber Co.

A. R. COLCORD, President

Phone M. 3598

P-R-I-N-T-O-R-I-A-L-S
No. 162

The Advertising Value *of* Good Stationery!

—can not be overestimated. It compels admiration, cultivates confidence, influences regard, and advertises you as successful and progressive. We operate two distinctly different yet equally popular processes. STEEL DIE ENGRAVED and LITHOGRAPHED STATIONERY. Both have equally ardent devotees—your good taste will be sure to decide one or the other, for in the matter of good stationery these two methods have no substitutes. Samples mailed interested parties on request. Sketches submitted for approval.

BYRD

Printing Co.
Lithographers, Steel Die Engravers, Printers
46-48-50 W. Alabama,
Atlanta.

Phones M. 1560-2608-2614.

The

Electricity

For

Light and Power

Throughout the

Hotel Ansley

Is

Central Station Current

Furnished By

Georgia Railway & Power Co.

Contract Dept.

Phone 4945

WHAT ATLANTA MANUFACTURERS AND JOBBERS ARE DOING

MANUFACTURES DINNER PLANNED FOR EVE OF 4TH

New Ansley Hotel Will Serve Atlanta Factory Owners to the Number of 200.

HOME EXHIBIT PLANS TOPIC

Brooks Morgan Has Definite Proposals for Acceptance or Rejection—Pledges Desired.

Atlanta manufacturers, to the probable number of 200, will gather on the evening of July 3 at the Ansley Hotel for a dinner.

The object of the dinner is to discuss the proposed permanent exhibit of Atlanta-made goods, and at the same time, to discuss the advisability of holding the annual temporary exhibit, such as was held last year at the time of the Southern Merchants' Convention.

The dinner had been set for June 24, but the unavoidable absence from the city of Brooks Morgan necessitated a postponement.

The new date was set at an informal conference of Mr. Morgan, Wilmer L. Moore and Walter G. Cooper held Wednesday.

Invitations to the big "Manufacturers' Dinner" will be sent out at once, and a general response is expected.

At the dinner, Mr. Morgan will lay before the manufacturers definite proposals for lease or purchase of buildings suitable for the installation of a manufacturers' exhibit. It will, in brief, be a "show down." The permanent exhibit project has been gone over thoroughly. The manufacturers have seen Chattanooga's display, and they have learned in detail of New Haven's success. There has been plenty of time for them to make up their minds. At this dinner they are expected to signify what they intend doing.

If, as is expected, the will of the manufacturers is seen unanimously in favor of the exhibit, a start will be made. But the backers of the project do not wish to start unless they have assurance of 200 exhibitors and 40,000 or 50,000 feet of floor space.

Strenuous Work Done Preparing for Convention.

When the four or five thousand merchants from all over the South gather in Atlanta for their convention, during the first two weeks of August, it is doubtful if any of them will be able to realize the care and effort that has been expended to make their meeting a success.

For instance, one energetic committee has been toiling throughout the hot week in an effort to raise funds for the entertainment of the visitors. As a result of their conscientious endeavor, the Merchants' and Manufacturers' Association sees its way clear, as to finances, to play host to the gathering.

Another committee has been hard at work preparing the program. The program is to be an elaborate affair. Three or four topics a day will be discussed, and most of the discussion will be in the shape of five-minute addresses. The traveling men are doing yeoman's work in finding the good speakers scattered throughout the territory, men who have opinions worth hearing and experience likely to be helpful to other merchants in their lines.

Moving Big Concern Takes Almost Week

Dougherty-Little-Redwine Co. Get to Temporary Quarters by Dint of Hard Work.

Almost a week has been required for moving the Dougherty-Little-Redwine Company from its old home in North Pryor Street to temporary quarters at 30-32 South Pryor Street.

It is estimated that about forty boxcar loads of goods were moved, the stock being valued at $150,000.

"That amount of silks would not make much of a showing, but when it comes to underwear, it is a different story," remarked J. Little.

Jordan Thinks Europe's Land Banks Ideal for South

Cheap Loans on Farm Lands Spell Financial Independence for Cotton Grower, He Says.

Special Cable to The American.

By COLONEL HARVIE JORDAN.

(Member of the American Farm Credits Commission and President of the Southern Cotton Association)

OLDENBERG, GERMANY, June 28.—The capitalization of Southern cotton growers through the mortgage bank system, giving them mortgage loans at low interest with easy payments, would completely reorganize the cotton-growing industry of the South. I am convinced that the land mortgage business in America can be systematized along the lines of similar mortgage systems in Europe.

If this is done it will bring a new era of prosperity to the South and greatly increase the cash returns from cotton, which now represent practically the entire balance of trade of the United States.

Southern cotton growers to-day are just one year behind financially. They have been behind since the Civil War.

The curse of the cotton farmers is the store lien system, under which they are obliged each spring to purchase their supplies on credit from the supply merchants. Frequently farmers pay 50 per cent or more in excess of the cash price of goods for the privilege of this credit. Moreover, the supply merchants secure absolute control over the farmers.

Marketing Is Hurried.

The cotton crop has to be marketed as soon as harvested. Farmers have practically no control over the marketing. This is because they have no financial independence. The American commission has studied the mortgage systems which place European farmers in far stronger positions as borrowers than our own farmers. In America we still are clinging to the antiquated practice of forcing short-time loans on the agriculturist.

European farmers borrow through an intermediary society and enjoy as strong positions as any railroad or municipality. If our Southern farmers mortgage their land they must pay back the entire principal in lump sum in a few years, else pay a costly commission for renewal. So long as this is true naturally the farmers won't mortgage their land until actually pressed to the wall.

In contrast to this European farmers repay their loans in small annual installments. So long as they meet their interest payments they can never be sold out. Their entire payments for both interest and principal amount to less than our farmers frequently are required to pay for interest alone.

Cash Basis Possible.

If Southern farmers can get a device to act as their agent in borrowing and can capitalize their land holdings on terms that will permit them to repay little by little, we can put the cotton-growing industry of the South on a cash basis. This would enable our farmers to buy on a cash basis and secure financial independence. It would break the power of the supply merchants. It would be the surest way to a New South. A New South would mean prosperity to the nation.

There is no theory in this proposition. I have studied these mortgage systems here. They are straight business enterprises that we Americans can adopt, perhaps improve upon. The Legislature of every State in the Union should take this matter under consideration.

When currency reform is enacted in the United States this should form part of the program. Farmers never up to this time had any consideration whatsoever given their requirements as borrowers. In currency or banking legislation they have been left to get along as well as they could. This has been largely responsible for the financial positions of the Southern farmers to-day.

Men's Hats For Next Fall Pert Affairs, Blue and Green

Fall, 1913, hats for men are being shown by jobbers in Atlanta.

Take them big and large, they deserve the name the women give their headgear—they are "creations."

One "creation," for instance, is green velour, with a little bow at the back, and a button-hole stitched edge.

Brown-Perryman-Greene Company say velours, particularly in blue and green, are "the thing" for fall. Velours retail from $3.50 to $7.50.

The "Trooper" shape is proper. To make a "Trooper" shape, punch out a crown, then strike it with the edge of the hand, lengthwise. That's all.

Another "creation" particularly fetching is blue, with red, white and blue stitching which runs up and down the crown and around and around the brim. A button is in the geometrical center of the crown.

Perhaps the best of the bunch, to many tastes, is a green felt hat, "Trooper" shape, of course, with "zebra" finish. "Zebra" finish means that it is 'self-striped." Alternate stripes are smooth, the others are unfinished—fuzzy, in a word. The stripes are something less than half an inch wide, and run vertically on the crown. The hat really is not "freaky." It is attractive.

Other soft hats are lined with gay silk, have welt edges, or are otherwise adorned.

Brand-new is a chinchilla hat. Corduroy and cloth of all kinds will be much in vogue this autumn.

Caps promise to continue their unprecedented popularity. They come in all patterns—one, for instance, a "cubist" design in maroon and tan.

For the man who will wear a derby, regardless, it may be news to know that the derby crowns will be a bit higher this fall, the brims about the same. Crowns seem to be working back from the flat effect of a year back to the old-fashioned high crown. They change a bit each year.

Boys—the little fellows—wear telescope shape hats, while you can't give them to their elders.

Of course, this takes no account of the "staples"—the conservative styles which never change.

ALL HANDS POINT TO BIG 4 PEANUT PRODUCTS

SELL SINGLETON'S
Peanut Products
FOR SURE and STEADY PROFITS
157½ Whitehall. Phone Main 665.

DIXIE PICKLE AND PRESERVING CO.
Manufacturers of
Pure Apple and Distilled Vinegar, Catsup, Pickles, Mustard, Pepper Sauce, Sauer Kraut, Jelly, Etc.
CANNED GOODS
364 to 378 Marietta Street, Atlanta, Ga.

Write for our latest Catalogue. The leading merchants are adding the 5c and 10c departments. Why not one for your town?
McCLURE 10c CO., 47-49 S. Broad St.
Give Your "DIMES" a Chance

LUMBER SALES SHOW BUILDING KEEPS UP WELL

Dealers in Supplies Tell of Big Things in Prospect for the Coming Autumn.

Dealers in lumber, brick, cement, plaster and building supplies report that Atlanta is going straight ahead in its expansion.

Unanimously they report good trade. One particularly encouraging feature, according to their expressions, is the steady increase in the number of small residences, homes costing between $3,000 and $4,000, seeming to predominate.

Furthermore, building supplies dealers are unanimous in saying that there are great plans in store for fall. If all rumors are to be believed, property owners are contemplating improvements at almost a "boom" rate as soon as summer is past.

Paint dealers also are cheerful. They report contractors figuring on work far ahead, and also general activity in refurnishing buildings which are not new, but which are being remodeled to meet the city's growing needs.

Expressions from dealers in these lines follow:

V. H. Kriegshaber: "Our observation is that there is a good deal of building contemplated—in the wind, so to speak. When conditions settle down this fall, we look for an excellent trade in building supplies."

Randall Bros.: "Our business is better than it ever has been in lumber and building material. The increase has come from the increase in medium priced houses, residences to cost between $3,000 and $4,000.

"It is hard to tell about the fall, but we look for a good trade. Prices are a little lower. This always is the case in June and July. There will be a reaction in August and September, and quotations will be stronger. This is the history of every year."

Willingham-Tift Lumber Co.: "Business has been quite brisk up to the present time, with particular activity in the erection of small houses. This looks to us like the right time to build, for prices, in our opinion, are at the bottom."

Seiple Sons: "Business is fairly good at the present time, and it is picking up rapidly. We look for a very good trade for the rest of the year. The market is steady, still prices are reasonable and it is a good time to build. We notice a revival particularly in the erection of small houses."

Dozier & Gay: "From the number of contractors who are figuring on painting to be done between now and fall, we look for a big business.

"Every indication is that a large number of new homes are to be built, and there are rumors of several large buildings for wholesale houses and small factories.

A FREE TRIP

To Atlanta is available to the merchant who buys an adequate bill from the members of the Merchants' Association.

Write to

H. T. Moore
SECRETARY.
Rhodes Building,
Atlanta.

Trained Men Great Need Of Business World To-day

Germany and other European countries are far ahead of the United States in the matter of commercial education. This point was brought out in a speech before the annual convention of the National Association of Credit Men at Cincinnati.

"The annual losses by reason of failures in the United States amount now to some $200,000,000," said Mr. Gaehr, "or over $2 per capita. To put it concreately, the national annual loss from bad debts equals one-half the estimate cost of the Panama Canal.

"Professor Munsterberg of Harvard University observes that a great difficulty of our educational system has been that it does not teach a man to find himself, and when he learns his strong and his weak points, his real inclinations toward and qualifications for a pursuit in life, it is usually too late.

"We find the highway of commerce and life marked with sad monuments of men crushed under the wheels of progress who would have made a success in life had they had the proper direction and counsel and had they been taught to fashion their thoughts to fruitful issues, men who could and should have been helped to usefulness.

"A further difficulty is that the vocational demands are not sufficiently fixed and brought to the attention of the younger generations. They know comparatively little of the inner labors, the inner values, and inner difficulties of various professions and callings.

"Then, too, in many cases trivial chance influences decide the choice of a vocation. Young men often drop into a place, rather than deliberately choosing business as a life vocation.

"The need of better trained men, especially commercially, made itself felt several years ago, and as a result a number of universities and colleges of high standing organized schools of commerce. Harvard University ranking its School of Business Administration as one of the graduate schools. Several cities have established high schools of commerce, yet the schoolmaster and the business man are still too far apart.

Auto Sales Gaining Over Last Season

Business Gradually Working to Credit Basis—Men Buy Cars as They Buy Homes.

"So far as we are able to judge from the business done by our clients, automobile sales in Atlanta have been exceptionally good for the period which began January 1," says Joseph N. Moody, of the Auto Credit Sales Company.

"The automobile firms whom we represent as a credit clearing house report an increase over last season.

"Sales probably would be larger yet if we did not check them. Amusing as the idea may seem, we are in a sense philanthropists, for we are saving the people from themselves, in this way: Suppose a man with moderate income tries to buy an auto on time. We investigate carefully. If he has a family of girls, let us say, all living at home, and no income but his salary, we turn him down. If he had a family of boys, all working and able to help purchase a car, all well and good.

"The automobile business is working more and more toward a time basis. A man buys his motor car now just as he would buy his home—on payments. I believe the future will see 90 per cent of the business done in that way."

City Salesmen Take Outing; Truce Kept

Jobbers Agree Not to Scout for Business During Absence of Their Representatives.

City salesmen will be conspicuous by their absence this week. The grocer or dry goods merchant who needs to replenish his stock must telephone to his jobber. The jobbers have agreed not to solicit business for the week, but just to take what comes to them in the natural course of events.

The reason for this strange pact is that the jobbers are on their annual outing at the Isle of Palms, near Charleston, S. C.

In order not to take advantage of their absence, fifty or more jobbers signed a formal agreement of neutrality for the week, and O. T. Camp, president of the Retail Grocers' and Butchers' Association, sent a letter to all members of his organization acquainting them with the state of affairs, and asking that they fill urgent needs only, by using the tele-

SELLING NOTES.

The heavy demand for sport coats this season is helping the dress goods trade over some rough spots. Chinchillas and eponges are used principally in the manufacture of these garments, and makers and wholesalers of these fabrics are doing a good business in them.

The firmness of 39-inch, 80 squares, is one of the features of the print cloth market at the moment. Printers have taken this construction in good quantities, and as a result of curtailed production by the mills the supply has fallen somewhat behind the demand.

A thing that is regarded as a good omen for the future of the men's wear fabrics trade is the promptness with which the manufacturing clothiers are settling up their accounts with the mill agents. In view of losses sustained by the clothiers as a result of the strike earlier in the year this action on their part is said to indicate the thorough soundness of the clothing industry.

STATIONERY MADE BY A SOUTHERN FACTORY

Here in Atlanta is a factory that makes Tablets, Box Papers, Envelopes and School Stationery—the only factory of its kind south of the Ohio River—the largest south of New York. One of our specialties is

TUBEROSE
"Particular Paper for Particular People"

Put up in Tablets, Pound Papers and Box Papers; one of the best qualities on the market.

Our new 500-page catalog, showing these and other goods, will be ready August 1. Ask for a copy, Mr. Merchant.

MONTAG BROTHERS
Manufacturers---Jobbers---Importers
10-12-14-16-18-20 Nelson St. ATLANTA

VOLLMER MANUFACTURING COMPANY
Moore Building
ATLANTA, GEORGIA
MAKERS OF FINE JEWELRY
Special Designs in Platinum
Engravers *Diamond Setters* *Watchmakers*
Specialists in Jewelry Repairing

WHAT DOES IT OFFER?

That's the question every wise merchant mostly considers in selecting his shoe market.

Briefly, here are the advantages offered by the RED SEAL Shoe Factory, located right here in Georgia, to the merchants of the South:

1st. The quickest and most convenient service. Our mail order system will enable you to keep your stock sized up from week to week, to do a bigger business on a smaller stock. It eliminates any accumulation of dead styles, and our nearness to you means quite a saving in freights.

2nd. RED SEAL Shoes are the best advertised in the South. Buying a well-advertised line is the next thing to buying a well-established business.

3rd. Style and Values. It would be easy to say right here "they're the best in the world." Any manufacturer can and most of them do modestly claim that about their goods. It doesn't prove anything. We simply invite comparison on style, quality and value between RED SEAL Shoes and any competitive line on the market.

Thousands of money-making Red Seal dealers and millions of satisfied wearers make us confident of your verdict.

A postal will bring catalog or salesman without obligation on your part.

J. K. ORR SHOE COMPANY
Red Seal Factory
Atlanta, Ga.

Mail orders on way same day

Make your Vacation pay. It's perfectly possible to draw big dividends from it if you want to.

Suppose you got only one revolutionizing idea out of the Merchants' Convention. Suppose you carried that idea home under your hat and dropped it into the part of your business that most needed it.

And suppose that from that one idea came a new development in your merchandising that made two profits grow where only one grew before---

Wouldn't it pay you pretty well to have come to the New Idea plant?

That's exactly what the SOUTHERN MERCHANTS' CONVENTION is going to be---a New Idea plant.

You can see, hear, observe, study at close range the ideas and the methods of the merchants and the thinkers who have done Big Jobs.

And incidentally you can have the best social time that the Best Social Committee in the world can get up for your pleasure.

ATLANTA, AUGUST 4-15

MERCHANTS AND MANUFACTURERS ASSOCIATION

RUSSIA SEEKING U. S. FRIENDSHIP IN NEW TREATY

Renewal of Pact Abrogated by Congress Is Proposed by Diplomats of Czar.

JEWISH QUESTION RISES

Washington Is Silent, but Understanding Is That Bryan Is Willing to Renew Negotiations.

WASHINGTON, June 28.—Russia has asked the United States Government to take up the question of a renewal of a treaty of amity and commerce. The treaty of 1832 on that subject was abrogated out of hand by the Congress of the United States.

Secretary of State Bryan said today that the question of renewing negotiations had been discussed with the President, but that there was nothing yet to state in the way of detail.

It has been stated to Russia, however, that the United States is willing to resume negotiations which had been commenced during the administration of the office of Secretary of State by Mr. Knox.

Two Diplomats Suggested.

The President is soon to appoint an Ambassador to the Court of St. Petersburg and the report is that a selection will be made between Charles R. Crane and Frederick Penfield, of Philadelphia and New York.

The administration will have to meet the question of the Jewish passport and the recognition of the Jews as American citizens without regard to race or religion in the new negotiations. It is well known that Russia was anxious to renew negotiations very soon after the affront to the Jewish race under the old treaty or by Russia's construction of the old treaty was wiped out by the joint resolution of Congress which abrogated the treaty of 1832. This action of Congress was unequivocally an act to rebuke Russia for her treatment of the Jews generally and specifically for her continued refusal to recognize passports issued to Jews.

Knox Charges Discrimination.

Secretary of State Knox held that the question of Jews should not enter into the matter at all, and that the real question was that the treaty of 1832 discriminated against American citizens.

It was stated during the last administration that Russia was trying to separate the Jewish passport question from all other questions which would enter into a treaty of amity and commerce, such as is made with all enlightened nations.

The statement was made at the time that the old administration frowned on this none too subtle suggestion of Russia and held that there should be no treaty except one that would do full justice to all Americans—Jews, Irish, English, Germans—no matter what their origin if they were citizens of the United States.

White House Silent.

The State Department at that time knew that if a treaty was sent to the Senate which did not include a solution of the passport question it could not be ratified. It is said that the present administration understands the situation thoroughly and will endeavor to get a treaty which will cover all American interests favorably or none at all.

At the White House no expression of opinion is yet obtainable from any official reflecting the views of the President. There is no question, however, that the Ambassador to be appointed by the President will be fully instructed on the passport question before he goes to St. Petersburg.

SOCIETY WOMAN GOES TO WORK IN BIG STORE

LOS ANGELES, June 28.—Miss Florence Lord, a graduate of Smith College, prominent socially in Chicago, New York and many other Eastern cities, and influential in suffrage clubs, has been working for a week or more in a Los Angeles department store, "to study the sociological conditions" at first hand, in order "to get away with her stunt."

Verses Tell How 'Imperator' Ought to be Pronounced

Great Trouble Found With Largest Liner Is That Everyone Gives Her a Different Name.

NEW YORK, June 28.—There is one fault already found with the Imperator, the giant vessel of the Hamburg-American line, which has just made her maiden voyage as the biggest ship afloat. The trouble is no one knows how to pronounce her name.

Many think they do, and as a result, she is called many things as Amerson Hough, the author, who answers to Huff, How, Hoe, Huge and a few other things.

In reply to inquiries as to the pronunciation the publicity agent says that the German pronunciation which is sanctioned by the modern Latinists makes the "a" in Imperator sound like the "a" in father. The accent is on the next syllable to the last. The poet laureate of the line has been so much puzzled by the variety of pronunciations that he has celebrated them in verse. Here are some of the couplets:

Biggest ship upon the water,
Gorgeous, quetnly Imperator.

If you do not like that style of calling the ship, perhaps the poet laureate remarked, you may take this:

In the finest class we state her,
Peerless, German Imperator.

"And please," the poet said, "do not make peerless "beerless." Then, after running his fingers through his hair, the poet emitted and submitted this:

Vastness!—making senses totter!
Sea Collossus, Imperator!

"To the tune of 'Dixie,'" said the poet, we might get still another line on the pronunciation by singing:

Buckwheat cakes and a little batter
Taste quite good on the Imperator!

Greatest Salmon Run in Puget Sound

Quadrennial Migration of Horde of Fish From Fraser River Begins on Pacific Coast.

SEATTLE, June 28.—Steamship men report the approach of the annual Sockeye salmon run, which this year is the quadrennial big run, the greatest fish migration in the world. The fish now entering the Sound were born four years ago.

When the first white men came to the Northwest the Indians told them of this periodical big run, which had been regular as far back as their tribal legends went. It is the Canadian theory that the fish making up the big run are hatched in Fraser River and grow to maturity off the west coast of Vancouver Island.

Four years ago so many traps were set for the mature fish that few were able to enter the Fraser, and the Canadians have insisted that the big run of 1913 would be a failure. Hence there is international interest in the size of the approaching swarms of salmon.

Anything Shocking Police, Called Bad

Criticism of Chiefs of Present Styles Declared Cause for Women of Country to Act

JOHNSTOWN, PA., June 28.—Attacking immodesty in women's dress, Mrs. H. W. Black, of Riverdale, today stirred the delegates and visitors gathered at the annual convention of the Cambria County Sabbath School Association, in session here.

"Christian women should not wear clothes that cause people to turn and look at them after they pass," declared Mrs. Black.

"The police chiefs in convention at Washington have gone on record demanding a reform in women's dress. When it gets so bad that the police have to ask such a thing, I think it is time Christian women should act."

ATLANTA INSTITUTE
OF
MUSIC AND ORATORY
A MODERN CONSERVATORY
Opens Sept. 1st, 1913
20 EAST BAKER STREET



The Greatest School in the South

GORDON OLDEST LARGEST ·BEST·

The Strongest Faculty and Best Equipped School in the South.
121st Session (61st Year) Begins September 4th, 1913

The U. S. Government ranks GORDON in CLASS A through its War Department.

All boys under strict Military Discipline, in charge of ACTIVE officer from U. S. War Department.

Finest Climate; over 900 feet above sea level; no malaria; no typhoid; pure water; modern sanitary sewerage.

Board in Best Families under a mother's refining influence, or in dormitories under experienced matrons and teachers, as parents may prefer.

The most complete Athletic Department in the South—football, baseball, tennis and track teams—all champions in their class.

New $10,000 Carnegie Library, with great collection of books free to all students—two years old.

New $25,000 Dormitories, modern in every respect, equipped with electric lights, lavatories in every room, hot and cold water, porcelain baths—one year old.

New $50,000 Academic Building, equipped with the latest in laboratories, steam heat, etc., just completed.

New $20,000 Athletic field, the finest in the South, just completed.

The Best Equipped School in the South; the Most Thorough; the Most Progressive.

Enrollment last year, 700. Patronized by the best families of the South for 60 years.

Write today for handsome FREE catalogue to
R. T. HOLMES, A. M. Pres.,
Barnesville, Ga.

My Experience With Tacco ---The New Handy Varnish

By EVELYN WREN



HOUSEWIVES realize that a coat of varnish is often more satisfactory than a new piece of furniture. It is a gratification to see the marred chair which belonged to the first parlor suit look like new. The dining table has held many simple breakfasts, many delightful luncheons and many bountiful dinners, and the steaming dishes have left ugly marks upon its once shining surface. To see it emerge from its varnish treatment is like welcoming back an old friend.

Varnishing seems like tiresome, dirty work, and a task suitable for men attired in overalls. I had always associated it with laborers' muscles and rough clothing until one day when I decided my desk at The American office needed some attention.

You do not become wholly unfeminine even if you are a newspaper woman. I was tired of seeing the black spot where the inkwell had overturned. I did not like the white mark where a glass of ice water had stood. All at once I had a hunch that I could do my work better if a marred place did not constantly remind me of a loss of temper and consequent lowering of self-respect and dignity. The refinishing of my desk became an obsession.

I read advertisements. Fortunately I am influenced by them. When I saw an advertisement of a varnish which a woman could apply with a cloth just as a furniture polish is applied, I resolved to investigate the novel preparation.

I went to the sixth floor of the Forsyth Building and entered the offices of The Amber Chemical Company. There I almost breathlessly inquired for Tacco, the water-proof, dust-proof and heat-proof varnish. (To tell the truth, I did not much mind about the heat-proof feature, for most of the heat in our office is caused by irritable nerves, and not by the weather. I am no exception.)

A bottle of Tacco was put into my hand, and I grasped a piece of cheesecloth and went energetically to work. I used just as much muscle as three years of typewriting will produce in a feminine arm. I worked as hard as any furniture polisher ever dreamed of doing in his worst nightmare. I thought I was doing well.

Imagine my chagrin and the expression on my face when the cloth was quietly taken from my vigorous grasp and I was shown that **Tacco requires no rubbing.** You do not have to use as much energy as I do in ordinary dusting.

Dust the article first. If it is much stained you might well apply a little soap and water. Then apply your Tacco to the dry surface. A piece of cheesecloth is the best medium, and a firm, gentle movement like that of dusting will put the varnish on in the best form. Then let it dry. At the end of five hours view the result and feel proud of your work which is really but a pastime.

Have a Tacco day. Take the breakfast cloth off when husband has departed for the office. Apply Tacco according to the directions on the box, and the dining table will be ready for use at lunch time. Of course if husband is a capitalist and breakfasts at 10:30 instead of at 7 you will probably not have the pleasure of using Tacco yourself. Let us hope that you are one of those domestic little housewives who just "loves" to make your home pretty with your personal effort, and that husband has not outgrown his appreciation of the little touches which you can give just a bit better than any hired help.

The table in the living room has played an important part in the happiness of the household. You could not think of home without that table, and the ones you see in the store windows never look quite as hospitable or nearly so homelike. Here Jack has read his paper and graciously explained politics to your bewildered self as you stitched on little frocks which were to go to Kindergarten with Little Girl. It has held Big Brother's school books and his drawing instruments. (Said drawing instruments are responsible for the big unsightly gash at the end.) All in all, you feel as you begin to apply Tacco with a gentle hand that this table has many dear memories. You would like to see it as fresh and pretty as it was when you and Jack picked it out. It seemed the finest table in the world on that day. How you blushed, and how manly Jack looked as he quietly drew the money from his pocket and ordered it sent to your new home.

When the table is finished the big chair will seem more worn and bruised than ever. You never realized how shabby the living room was getting. It seems but a day or two ago that you decided to surprise Jack with that comfortable chair on his birthday. You saved from your housekeeping money bit by bit and grew anxious toward the last for fear the fund would not be large enough. You grow tender toward that big chair as you remember Jack's eyes when he first espied it and then quickly gazed at you. The lovelight was there, even if you had been married a half-dozen years, and had but recently lost many hours of sleep with Little Girl's teething episode.

GET THE WORD THEN GET THE MEANING
TRADE MARK
TACCO
BRAND
A HINT TO THE WISE

The tender feelings do not interfere with the application of Tacco. Let retrospection have its sway, and when you have had the pleasure of many happy memories look at the result. The table will shine like new. The gash made by Big Brother's steel ruler will not show. Tacco has acted as a filler and made the surface smooth as glass. Dusting will be a light task now. You may even scrub the table, for it has a waterproof finish now. The chair will bring the lovelight to Jack's eyes anew, for he, too, will remember the day your love made the gift.

If you are a housekeeper, you will welcome Tacco as a means of making your home brighter and more cheerful. You need never wish for an opportunity to send shabby furniture away to be refinished. You can buy a bottle of Tacco for only 50 cents. The economy of it will be demonstrated by its first use, and you will be ready to purchase a quart, half-gallon or gallon can before many days.

When I like anything I never take my liking for granted. I analyze my appreciation. Here is my analysis of my fondness for Tacco:

It requires absolutely no rubbing.
It dries in from two to five hours.
It is water-proof as well as dust and heat proof.
It is economical in time and money.

Well, my desk at The American office has had its Tacco treatment. Come in to see it, if you like. Then investigate Tacco as I did, if you like, or better still, benefit by my written experience and buy a bottle or can at any good drug or hardware store.

Do you live out of town? If you do, you would like to hear about a splendid proposition for out-of-town dealers. Write to-day for information and do not risk the loss of the agency in your town. Write and see what The Amber Chemical Company has to tell you.

The Amber Chemical Co., Inc.

Manufacturing Chemists

Atlanta, Ga.

Offices: 603-4 Forsyth Bldg. Phone Ivy 3131

BOY CONFESSES KILLING MOTHER AND BROTHER

Berkley Fleming, 19, of Ironton, Mo., Appears Unconcerned When Accused of Crime.

IRONTON, O., June 28.—Berkley Fleming, 19, has confessed to shooting his half-brother, Culbertson Stewart, almost three years ago, and his mother a few days ago.

The police took the boy to his grandfather's farm, where he pointed out the grave of his mother and stood by unconcerned as the body was removed. He was not impressed when the skeleton of Culbertson was exhumed.

Believe Boy Degenerate.

Chief of Police King, Dr. Wells and the Rev. W. H. Hampton, who have suspected for several months that Berkeley killed Culbertson, believe Berkeley a degenerate of the worst type.

Their theory is that he killed Culbertson because of jealousy and that he had worked out his carefull arranged plan of concealing the crime before he shot his brother.

The murder of the mother, they believe, was a part of his plan to keep her from exposing his former murder. A bullet hole in the back of the head of each victim and the mother's bruised face, say these men, destroy any accident theory.

Mother Is Suspicious.

Culbertson Stewart disappeared July 14, 1910, Berkeley's 17th birthday. The other brother afterward wrote letters to his mother purporting to come from Culbertson. She became suspicious, and he decided to kill her also.

After the crime he was found at a hotel waiting for dinner. He had gone there in a buggy to take his sweetheart riding. He made no objection to going to the police station, where he confessed.

Aged Pair Perform Own Marriage Rites

Bridegroom, 75 Years Old, Declares It Was His Sixth Experience With Such Ceremony

BEAVER, PA., June 28.—Dr. Akkelon Mercer, seventy-five years old of Beaver Falls, and Sarah L. Calgrove, sixty-five years old, of Wetzel county, West Virginia, performed their own marriage ceremony here.

When the pair obtained their license they informed Hamilton, the clerk, that all they needed was a license, as they could dispense with all bridal attendants and the minister.

Doctor Mercer and Mrs. Calgrove to Hamilton issued the license for marry themselves in the presence of witnesses. Doctor Mercer stated that he had been married five times, and in each instance he and his bride had performed their own ceremony, always in the presence of two witnesses.

Defaulter Hired to Audit Bank's Books

Man Who Wrecked Financial Institution, Will Go to Work to Untangle Its Affairs.

CARUTHERSVILLE, MO., June 28.—A. B. Tindle, cashier of the Pemiscot County Bank, which closed its doors following the discovery that he was short in his accounts, will be retained by the reorganizers to aid in straightening out its affairs.

"There is no desire on the part of the directors of the bank to prosecute Tindle," one of the directors said to-day. "He has turned over all his property and has been punished enough by his sudden fall from a position of trust and respect in the community."

Tindle's personal fortune is estimated at $200,000.

The action of the directors of the bank in retaining him in the task of straightening out the confusion caused by his shortage meets with the approval of a majority of the citizens it is said.

Prehistoric Flying Reptile Discovered

Skeleton of Pterodactyl Monster Is Found in Wyoming Fossil Bed by Geologists.

CASPER, WYO., June 28.—Dr. F. Salathe and D. VanWagener, geologists, who are prospecting this vicinity for oil, reported the discovery eighteen miles from Casper of a fossil bed, conspicuously visible in which is the almost perfect silicified skeleton of a flying reptile, probably of the pterodactyli, which measures at least sixty feet in length. The creature in life must have had a wing expansion of eighty feet.

$18.20 Round Trip $18.20.
GETTYSBURG
REUNION
BLUE AND GRAY.
Tickets sold June 28 to July 1, inclusive. Return limit July 10. Liberal stopover privileges. Leave Atlanta 11 a. m., arrive Gettysburg 1 p. m. next day; or leave Atlanta 2:45 p. m., arrive Gettysburg 5:58 p. m. next day.
SOUTHERN RAILWAY

Millionaire Gives Free Circus to Pay Pledge of Boyhood

Packer Leaves Home as Child to Make Fortune After Missing Show for Lack of Money.

CHICAGO, June 28.—Edward Tilden, millionaire packer, produced a circus to-day for "all the children within walking or riding distance" of the Tilden estate at Lake Delavan, Wis.

The huge entertainment cost $10,000 and had been planned for 25 years by the host. It grew out of a painfully vivid recollection of a circus that had come to town and gone away again without his getting inside the tent. It was fresh in his mind when he left Delavan a quarter of a century ago to come to Chicago to "make his fortune." At the train Edward Tilden told friends:

"I'm coming back some day and buy the town and give everyone a good time, and let every boy here see a circus."

A special carload of entertainers left Chicago for Delavan this morning. A dog and pony show and a band of 40 pieces left last night. The children also saw an aeroplane flight, had automobile rides and a big dinner.

Child Offered Home For Looking Pleasant

Smiling Face of Orphan in Photographed Group Wins Hearts of Couple Who Lost Baby.

POCAHONTAS, ILL., June 28.—In Pocahontas there may be a home for a little girl because she "looked pleasant" when a photographer took the picture of a group of children waiting for an automobile ride. Children in the orphan asylums on that day were given an outing by the Automobile Club of St. Louis.

Mr. and Mrs. Frank Miles, of Pocahontas, adopted a little girl several years ago. She died. Something about two of the little girls whose pictures appeared in the newspaper reminded them of the little one who died, and they have written for information about the children.

INDIAN GIRLS WILL TRY SKILL AT HAT-MAKING

CARLISLE, PA., June 28.—Indian art will now show itself in hats. At least that is the natural conclusion drawn from an announcement made by the Carlisle Indian School that a course in millinery has been established for aborigines.

Indian art, the absolutely original gift of America to the world, has expressed itself in pottery, in rugs, in a dozen other ways, but it has never before entered the field of headgear, and it is expected that this new innovation may yet cast the chic French models into the deep shadows.

$18.20 Round Trip $18.20
GETTYSBURG.
Reunion Blue and Gray.
Tickets sold June 28 to July 1, inclusive. Return limit July 10. Liberal stop-over privileges.
SOUTHERN RAILWAY

SCHOOL ROLLS FAIL TO KEEP UP WITH BIRTHS

Wide Discrepancy Is Shown in Number of Pupils and Increase of Children.

WASHINGTON, June 28.—Chapters on "Roman Catholic Schools," "Typical Health Teaching Agencies of the United States," and "Parent-Teacher Associations" are special features of the annual report of the United States Commissioner of Education, just issued.

In addition to these the report contains substantial chapters on the following subjects: General survey of the year; educational legislation during 1912; higher education; city school systems; rural education; recent movements in negro education; a review of agricultural education; progress in vocational education; library development; education in Alaska, the Philippines, Hawaii, Porto Rico, and other dependencies; Indian education; educational activities in Canada, Latin-America, Great Britain, Northern Europe, France and Switzerland, Germany, Southern Europe and Russia; together with a general view of conditions in Asia, Africa, Australia and New Zealand.

In his introduction to the report the commissioner discusses the wide discrepancy between the increase in the number of children of school age and the actual enrollment; an apparent reduction in teachers' salaries during the year; the remarkable increase in high schools and high school enrollment throughout the country; the decrease in professional schools, due to the enforcement of higher standards, lack of preparation of teachers, which Dr. Claxton characterizes as "one of the greatest evils of our school systems;" the shortness of the school term in the United States as compared with other civilized nations; and the abnormally large percentage of illiteracy in the rural districts.

Woman Jury Awards Verdict in Oregon

Plaintiff Is Awarded Damages of $5 in Legal Fight Over Cut of a Skirt.

ST. JOHNS, ORE., June 28.—The first regularly called woman's jury to serve in the State of Oregon tried a case in Justice Williams' court here and, after twenty minutes' conference, returned a verdict of $5 for the plaintiff. The jury was drawn in the regular form from a list of fifty women who have been chosen as liable for jury service during the year.

The case was one involving the price of a skirt. The plaintiff averred that a skirt which she had made by a local seamstress did not fit. She brought suit to recover the price of the skirt.

The fair jurors fixed the damages at $5.

FINDS COIN BEHIND PANEL; DIVIDES WITH FRIENDS

SHARON, PA., June 28.—As six carpenters were tearing down a house near the Leesburg coal mines, one found a false panel in a wall of the dining room from which he took a powder can containing $1,500.

The finder kept $500 as his share and each of his fellow workmen was given $200.

USE OF SCHOOLS AS AID TO LOVE MAKING URGED

Peace Executive Would Make Social Centers of Houses of Instruction in Big Cities.

WASHINGTON, June 28.—Arthur Deering Call, executive director of the American Peace Society, has undertaken to win for the young men and women of America the right to make love to each other.

Said he:

"One of the nation's greatest needs is the promotion of acquaintance between young men and women, the fathers and mothers of the next generation, under free, attractive and wholesome conditions. We need more wholesome conditions for 'courting.'

"I can think of nothing so important to this generation as the lifemates of its various individuals, or so vital to the next as its fathers and mothers and home life generally.

Would Use Schools.

"I propose a wider use of school buildings for social and neighborhood purposes. I do not want love-making a part of the school curriculum, but I think that the same lips that recite the multiplication table or decline a noun in the class room in the garish light of day might just as well whisper tender nothings while the moon peeks in at the window later on.

"For a great majority of our young people in the cities the dance halls provide the only regular amusement they can afford, where any man who has the price can step up to any young woman and ask her to dance. No wonder such places become recruiting places for vice.

No Instruction Needed.

"Why not let the school be a cross between the church and the saloon? Every school should be arranged so that in the evening the young folks could gather there for games, folk-dancing classes, music, athletics, sewing classes and moving pictures.

"All the young folks want is opportunity to meet under proper environment. We don't have to teach the men how to make love, or young women how to listen to them, but we owe it to the race not to hinder or pervert their natural tendencies by improper environment."

NEGRO GIVES FOUR PENNIES FOR FIVE DOLLAR BILLS

INDIANAPOLIS, June 28.—While Miss Stella Koch was busy tending a stand on the city market last night, a well dressed negro asked if she could give him some paper money for gold.

"I have four $5 gold pieces," he explained, "and I would like to get some paper money in exchange for them, as I do not like to carry gold in my pocket."

The girl said she could accommodate him, and going to the cash drawer produced four $5 bills. She handed the bills to the negro, and he dropped four bright, shining pennies into her outstretched hand.

BOARD OF TRADE TAKES IN 200 NEW MEMBERS

JACKSONVILLE, June 28.—At a meeting of the Board of Trade here 200 new members were initiated. The meeting was most enthusiastic and a program by the Hot Iron Club was greatly enjoyed.



GEORGIA MILITARY ACADEMY
THE SOUTHS MOST SPLENDIDLY EQUIPPED PREP SCHOOL
College Park, Eight Miles From Atlanta, Georgia

Fills every hour of a boy's life with wholesome mental development, body building, moral and social training, and preparation for a man's part in the world's work. A thoroughly disciplined, modernly appointed, attractive school for boys and young men—a gentleman's school, limited to about 125 boarding pupils, so grouped, as to give every teacher about 12 Cadets for tutoring and oversight at night. Delightful home life—a big happy family of successful, cultured teachers and pupils. Every sanitary convenience. Electric lights, steam heat, artesian water. Elevation nearly 1,200 feet, no malaria, perfect health.

Best Table Fare and prettiest School Campus in the South

Three regular Courses—Classical, Engineering, Commercial.
Member Southern Association of Colleges and Preparatory Schools.
Active U. S. Officer in Charge of Military Department.
Classed A by U. S. War Department.

Parents urged to visit and compare the School with the best in America. COL. J. C. WOODWARD, A.M., Pres.

LET ME END YOUR TOOTH TROUBLES
Absolutely Painlessly

Those who dread having teeth extracted, filled or crowned should call at my office and I will demonstrate to your entire satisfaction that I can do it painlessly by the use of my Nitrous Oxide.
Fillings in Silver, Platinum and Amalgam, 50c.

NO PAIN



73 1-2 Whitehall Street

$5 A SET



Guaranteed for 20 Years. They Never Slip or Drop. I Guarantee Them for 20 Years.

22-K Gold Crown, Porcelain Crowns and Bridge Work.. $3, $4, $5

TERMS TO SUIT

Lady Attendant and Ladies' Rest Room. Daily, 8 to 8; Sunday, 10 to 3. Phone: Main 1298.

Gold Dust Vulcanite Sets Do Not Make the Mouth Sore Nor Have Rubber Taste.

DR. WHITLAW, 73 1-2 Whitehall Street
Entrance 73½ Whitehall Street, Fourth Door from J. M. High Company. Over the Atlantic and Pacific Tea Store. Opposite Vaudette Theater.

THERE are at least 1,000 men in Atlanta earning perhaps $1,500 per year who can easily make $5,000, or more, soliciting life insurance. If you are an intelligent, high-grade man and not satisfied with your present position, it is your duty to inquire in regard to our propositions by letter or in person.

Anyone reading this ad who can suggest to me the name of a man whom he believes will make a good solicitor, will do a service, and I will be glad to investigate.

R. F. SHEDDEN, Manager
The Mutual Life Insurance Company of New York
Assets Over $600,000,000.00
Grant Building Atlanta, Georgia

Sellers Kitchen Cabinets

The kitchen is the workshop of your home; the woman is the master workman. Give her the kitchen's greatest need—a Sellers Cabinet—and help reduce her drudgery and shorte n her kitchen hours. Many new patterns just received; all specially price d; every one sold on easy terms. Take your choice now.

SPECIAL SALE THIS WEEK

SEE OUR BIG WINDOW DISPLAY

SELLERS CABINETS
Are Rigidly Constructed
They are carefully made by skilled workmen of best materials and will give a life-time of satisfactory service. They are massive in appearance and we personally guarantee their lasting qualities.

Sellers Cabinets Are Provided With Spacious Places
For everything needed in a modern kitchen. You can have everything within easy reach all the time. A good place for your flour, salt, pepper, sugar, cooking utensils, heavy groceries and extra large space for dishes.

OUR PRICES
By buying the Sellers in such large quantities, we are able to sell them at remarkably low prices. Come in tomorrow and see just how inexpensive you can make yours the one ideal kitchen.



SELLERS CABINETS
Save Steps in Large Kitchens
In addition to saving steps in a large kitchen they save space in a small one, because everything is so compact and kept in ITS place. You will have no extra steps across the kitchen; you can find it in your SELLERS.

Sellers Cabinets Have Bug Proof Flour and Sugar Bins
The sugar and flour bins of the Sellers are absolutely bug and ant proof. Everything can be kept in a most sanitary condition. Come in to-morrow and see these two exclusive Sellers features.

OUR TERMS
You can easily arrange satisfactory terms. Are you familiar with our credit system? If you are not, a good way to get acquainted is to buy your choice of our Sellers, have it charged and then you will soon learn of the many advantages in our charge system.

Big Reductions in Porch Furniture



The most remarkable price reductions that have ever been put on STANDARD porch furniture are now on ours. You can get any style chair, rocker, settee, bench, or anything you want for any porch. We call your special attention to our two rocker specials. These rockers are extra large, very strong, attractive and unusually comfortable. They are exactly as represented in these two pictures.

This big $4.00 Rocker reduced to only $2.45



This comfortable $3.50 Rocker reduced to $2.25

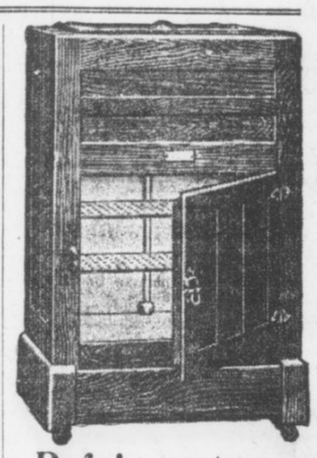

Refrigerators
Our refrigerators are made of well seasoned hard oak, are nicely finished, have direct cold dry air circulating system and will preserve your foodstuff right. Any style in Kalemined steel, enamel or porcelain linings. Our special family size, just like cut, is only $10

Our Blue Tag Bargain Basement Is Now Full of Odd Pieces Found in Our Stock-taking This Week
We finished stock-taking this week. Many, many odd pieces were discovered throughout our stock. They are now in our Blue Tag Bargain Basement, carrying prices which represent about half their value. Almost anything you could wish in furniture is here, and you will have no trouble in finding just the article you want.

GERMAN Porch Swings will make your porch a cool, private retreat for the summer months.

Rhodes Wood FURNITURE COMPANY
COMPLETE HOUSEFURNISHERS
103-5-7-9-11 Whitehall Street, Corner Mitchell

BUCK'S Gas Ranges have many new, distinct, economical features. We are exclusive agents. See them.

NOTICE

If you have any difficulty in buying Hearst's Sunday American anywhere in the South notify Circulation Manager, Hearst's Sunday American, Atlanta, Ga.

HEARST'S

SUNDAY AMERICAN

EDITION FOR NORTH GEORGIA

VOL. I. NO. 13.

Copyright, 1913, by The Georgian Company.

ATLANTA, GA., SUNDAY, JUNE 29, 1913. ★★ PRICE FIVE CENTS.

TARIFF CUTS IN SENATE TO AID NATION'S DINING ROOM

Many House Figures Lowered and Free List Increased — Despite Cuts, Bill Is Expected to Produce $5,000,000 More Cash.

Atlanta's Need for Help to Reduce the High Cost of Living Is Shown by Figures Indicating Soaring Price of Foodstuffs.

WASHINGTON, June 28.—The revised tariff bill laid before the Senate Democratic caucus by Mr. Simmons, chairman of the finance committee, carries important reductions in the Underwood tariff bill rates on iron, steel and other metal products. It added cattle, wheat, pig iron, Angora wool, and many other articles to the free list, and increased rates on many classes of cotton goods and some silk products.

President Wilson's desires as to free sugar in 1916 and free wool at once, prevailed in the redraft of the bill. To the list of "market basket" reductions the Underwood bill contained, the Senate committee added many important items.

In the general level of its rates the "Simmons bill" represents a heavier cut from the present Payne-Aldrich rates than the House bill.

Senator Simmons believes the caucus will discuss the bill not longer than a week.

Simmons' Statement.

The bill probably will come to a vote in the Senate by September 1.

In a statement Chairman Simmons said:

"The revenues of the Government will be increased approximately $5,000,000, haid in hand with a reduction of the taxation following the reductions already made in the House bill. These increases in revenues will be made up by a tariff on bananas and restoration of the full internal duty of $1.10 per gallon on brandies used in fortifying wines.

"With regard to the sugar schedule no change was made from the provision of the Underwood bill except to strike out 'sugars tinctured and colored,' for fear that ultramarine blue used in bleaching sugar might be regarded as colored matter and thereby refined sugar become subject to a duty of 2 cents a pound.

"With regard to cigars and other tobacco products from the Philippines the provision of the Underwood bill permitting cigars with 80 per cent of tobacco the product of the Philippine Islands and 20 per cent the produce of foreign countries to be admitted into the United States free of duty, was stricken out of the bill. Only cigars and tobacco products exclusively of Philippine tobacco to be admitted free of duty into the United States."

The Liquor Schedule.

Of the amendment to the liquor schedule, the statement said:

"An additional section is added repealing so much of the act approved October 1, 1890, and acts amendatory thereto, so far as they relate to the use free of tax of spirits for the fortification of sweet wines, and providing that hereafter all wine spirits, grape brandy and alcohol so used shall be subject to the same tax as in other cases.

"It is intimated that this tax will result in an increase of revenue of approximately $7,000,000 per annum.

"The Senate Finance Committee followed the House and treated the cotton yarns as the House bill treated cotton cloth," the statement continued, "by adding a duty of two and one-half per cent upon cotton cloth when combed, bleached, dyed, mercerized or colored. This is the most important change that the Senate committee made in the House cotton schedule."

Retaliatory Clause.

The amendment permitting the President to proclaim special rates when foreign nations discriminate against the United States provides that he shall exercise this authority on certain articles, as follows:

"Fish, fresh, smoked and dried, pickled or otherwise prepared, 1 cent per pound; on wheat, 10 cents per bushel; on wheat flour, 45 cents per barrel; on coffee, 3 cents per pound; on tea, 10 cents per pound.

"On the following articles a duty

Continued on Page 2, Column 5.

HIGH LIVING COST AS SHOWN BY U, S

Sharp advances in food prices over last year and in comparison with the decade 1890-1900 are shown by the Federal Bureau of Labor.

Some of the increases compared with the ten-year period are:

Sugar, 4.9 per cent; bacon, 111.6; sirloin steak, 60.8; round steak, 84.5; rib roast, 62.7; pork chops, 89.4; smoked ham, 69.1; lard, 62.3; hens, 66.6; wheat flour, 27.4; eggs, 56; butter, 63.5; potatoes, 23.6; fresh milk, 40.01.

Some of the retail prices of February 15, 1913, compared with a year ago in the principal cities show:

Sirloin Steak, Increases—Boston, 10.1 per cent; New York, 17.3; Atlanta, 10.6; Chicago, 13.1; Kansas City, 17.9; New Orleans, 14.8; Denver, 12.1; San Francisco, 23; Seattle, 19.6. Decrease—Dallas, 0.8 per cent.

Pork Chops, Increases—Boston, 22 per cent; New York, 23.9; Atlanta, 10.7; Chicago, 22.6; Kansas City, 23.3; New Orleans, 0.5; Denver, 20; San Francisco, 13.4; Seattle, 9.2. Decrease—Dallas, 2.1 per cent.

Smoked Bacon, Increases—Boston, 25.5 per cent; New York, 13.5; Atlanta, 19.2; Chicago, 11.6; Kansas City, 5.8; New Orleans, 7.3; Denver, 17.1; San Francisco, 9.8; Seattle, 19.7. Decrease—Dallas, 7.1 per cent.

Hens, Increases—Boston, 14.2; New York, 7.6; Chicago, 14; Kansas City, 4.4; New Orleans, 4.7; Denver, 9.8; Seattle, 2.2. Decreases—Atlanta, 19.3; Dallas, .05.

Pigeons to Keep City Sane, Says Expert

Dr. B. Chester King, of Atlanta, Tells Chicago That Its Safety Rests With Doves.

CHICAGO, June 28.—If Chicagoans are to be saved from the mad house at all it will be by the pigeons.

Dr. B. Chester King, an Atlanta alienist, finds hope for the city's sanity in the pigeons that flutter about the Loop all day.

"Several times each day," says the doctor, "the man who works in an office building should go to a window with the expectation of seeing one or more doves. Should he spy them, I suggest that he forget all else. There is something in just the name 'dove' that has a soothing effect upon the nerves."

Pastor Gets Town To Give Day to Ball

All Girard Suspends Business to Attend Games, but There Is No Playing on Sunday.

GIRARD, KANS., June 28.—Girard has found a happy solution to the problem of Sunday baseball by setting out one day in the week when everybody suspends business operations and goes to the ball game.

This arrangement came through the suggestion of the Rev. M. L. Morrison, pastor of the Presbyterian Church, after considerable wrangling early in the summer between people who wanted ball games on Sunday and those who did not. The new arrangement was tried yesterday for the second time. Everyone is pleased and the blue laws are enforced.

THE STICK-AT-IT CHARACTERISTIC

And the cumulative force of hard work reap richer rewards than genius.

All men can not have brilliant minds, but almost every one can cultivate continuity of purpose and develop a large capacity for work.

All great business successes have been the results of ceaseless and unremitting labor rather than the outgrowth of unusual intelligence.

An ordinary amount of common sense and a little energy in reading and using Hearst's Sunday American and Georgian "Want Ads" will put you ahead of your fellows.

These busy little "ads" exploit business and residence property, acreage, stocks, bonds, leases, automobiles, poultry, live stock, household furnishings and varieties of other things that can be bought at low prices and resold on a money-making basis.

Read for Profit, use for Results

Hearst's Sunday American and Georgian "WANT ADS"

REBELS STORM MEXICAN TOWN; MASSACRE 1,000

Federal Soldiers and Civilians Shot Down in Cold Blood at Durango.

CAPTIVES PUT TO TORTURE

Atrocities Practiced to Force Citizens to Reveal Hiding Places of Wealth.

MEXICO CITY, June 28.—One thousand soldiers and civilians were slaughtered by rebels when the city of Durango, capital of the State of the same name, fell into the insurgents' hands, according to word received here to-day from that city. Many of the victims were members of prominent families.

Men and women were tortured to death when they did not produce wealth at the bidding of the rebels.

Fighting between federals and insurgents is going on at Uruapam in the State of Michocan. Cuquio, in the State of Jalisco, was taken by rebels yesterday and the garrison put to the sword.

Rebels Advance on Juarez; Fight Nearer.

EL PASO, TEXAS, June 28.—Pancho Villa, Mexican rebel leader, who has announced his intention of taking Juarez and executing General Salazar, commander of the garrison, in the bull ring, established outposts within three miles of the town.

Ortega, who has 500 men, may cooperate with Villa. If Juarez falls, it will remove the most important Mexican port of entry on the United States border from Huerta and may result in the downfall of the Huerta government.

Prince of Wales Spends $1.25 a Week

Writes Home for More Money, but Mother Considers That This Amount Is Ample.

Special Cable to The American.

LONDON, June 28.—The amount allotted to the Prince of Wales for pocket money has just become known. Every Saturday he receives just $1.25, which he terms his "old age pension." He is occasionally a trifle extravagant and mortgages his money in advance.

Toward the end of the last term at Oxford he was asked by a friend to join a party to visit the theater.

The Prince's reply was, "Sorry, old man, but I am clean broke."

"Why don't you write home for some more?" asked the friend.

"I did," replied the Prince, "but mother said I was too extravagant."

Mrs. Marshall Finds $2,000 House at Last

Wife of Vice President Refuses to Pay More, Wishing to Live Within Husband's Salary.

WASHINGTON, June 28.—The long house hunt of Mrs. Marshall, wife of the Vice President, is probably over, as she has found a suitable house on Columbia Road, Northwest. Her hunt was prolonged owing to the fact that she set $2,000 yearly as the price they would pay. The Marshalls have said they must live within their salary, and Washington society is eagerly watching to see how they will manage with the many social and financial demands upon them. Mrs. Marshall wanted to go to the country, but feared it would be too far for the Congressional wives to visit.

Congress to Force White Slave Inquiry

Reasons for Postponement of Diggs-Caminetta Case by Department of Justice To Be Bared.

WASHINGTON, June 28.—Investigation of the postponement of the Diggs-Caminetti white slave case by the Department of Justice must go on, is the edict of the Congressmen behind the resolutions.

They are determined to bare the entire correspondence between McNab and the Attorney General and uncover the influences behind the white slave and Western Fuel cases.

If the House for any reason fails to take up the investigation Tuesday, the Senate is determined to dig to the bottom of the matter itself. No "pull" or influence can block this inquiry, it is declared.

King George Finds Platonic Romance With Fair Countess

Monarch Pays Marked Attention to Wife of Lord Mar While Queen Mary Is Absent.

Special Cable to The Sunday American.

LONDON, June 28—Every one thought King George so extremely domestic and conventional that it has come as rather a shock to people outside court circles to find him paying marked attention to the beautiful Countess of Mar and Killie.

The lovely countess, who is in her prime and a favorite of King Edward, is to be found wherever the King is.

Lord Mar goes about very little, but it was noticed that he and his wife were included in the royal house party at Windsor Castle for the Ascot races.

When Queen Mary was absent from the races, Lady Mar was always at the King's side, but when Her Majesty was present Lady Mar mixed with the general crowd in the royal inclosure.

Lady Mar is very sympathetic and attractive. The inner circle at the court is intensely amused at this mild platonic flirtation.

Mrs. Astor Bars Too Fervid Trotting

Society Youth Comes to Grief When He Disregards Rules of Conduct Fixed by Hostess.

Special Cable to The American.

LONDON, June 28.—Mrs. John Astor is becoming known in social circles as a hostess whose rules of conduct must be obeyed by her guests. One young man who, until recently, doubted this, is now lamenting his mistake. Mrs. Astor permits the "tango" and "turkey trot" at her dances, but insists that they be danced in moderation. When this guest so far forgot himself as to verge on to the vulgar, he was quickly shown the door.

Mrs. Astor's example is not followed by all of London's hostesses. At the entertainments of a certain duchess the ragtime is accompanied by a great deal of roughness, being usually danced with the lights out.

Early Cold Injures Crops of Michigan

Wheat Promises but Half a Crop, Hay One-third, and Fruit Outlook Is Poor.

LANSING, MICH., June 28.—Michigan Agricultural College field men and district supervisors report crop prospects of the State the poorest in years, due to the early cold, wet season and late frosts, followed by the present hot, dry weather.

Wheat promises little better than half a crop, hay one-third, oats one-half. Early potatoes have been badly frosted in sections and will not produce over one-quarter crop without rain.

Fruit is equally poor. Plums and grapes are expected to be about 30 or 40 per cent of a crop.

Baroness Will Wed Man Hurled in Auto

St. Louis Tourist Unexpectedly Finds Self in Noblewoman's Car and Romance Ripens.

NEW YORK, June 28.—James Hurley, a railroad man of St. Louis, while automobiling in Paris a year ago, ran his car into that of the Baroness Barbara Ursula Kalinowski of Welsbaden and was hurled into the tonneau, where the Baroness was sitting. He gave her his card and later offered her his heart.

Arriving here by the Hamburg-American liner Kaiserin Auguste Victoria, she left for St. Louis, where the Baroness will be married to Mr. Hurley.

Gatun Gates Stand Their Supreme Test

Atlantic Waters Reach Sea Level and Locks Must Hold Against Full Pressure of Water.

PANAMA, June 28.—The Atlantic waters which have been allowed to run slowly against the lower gates at Gatun are at sea level to-day. The large gates are being put to the actual test of full pressure for the first time.

The engineers are watching the rise of the water with interest, and they report that the gates are watertight. The water is at the 50-foot stage.

PRICES TO STAY AS THEY ARE NOW, SAYS SULZBERGER

NEW YORK, June 28.—"Meat will never be any cheaper in the United States than it is now," declared G. F. Sulzberger, of Sulzberger & Schwarzchild, on his arrival from Europe on the Mauretania. "The only effect the change in the tariff will cause will be to keep prices where they are. Without this revision in the tariff, there would undoubtedly have been a big jump in prices."

SLATON'S BILLS READY TO PASS

Inaugurated With Utmost Simplicity

Legislature Wants to Aid Governor

Governor John M. Slaton, taking the oath of office at the Capitol yesterday. On the left is the new Executive, while Randolph Anderson, of Savannah, President of the Senate, is shown between him and Governor Brown, who retired to private life as soon as the oath was administered.

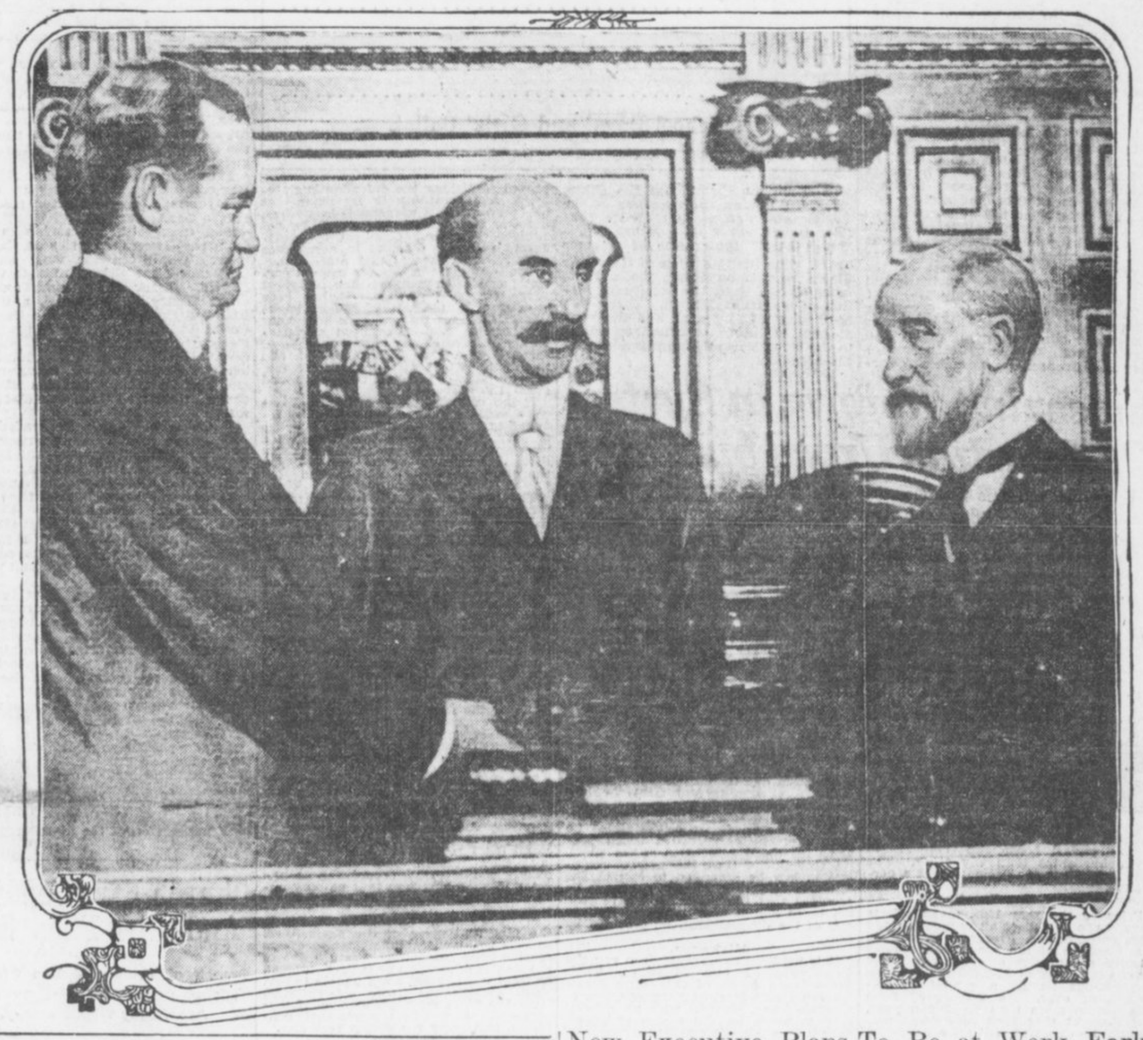

Inaugural Address of Slaton Urges New Taxation System

SWEEPING legislative reforms are urged by Governor John M. Slaton in his inaugural address and message delivered to the Legislature Saturday. Following are the ten most important reforms he urges:

1. An occupation tax on corporations, with the maximum $200 per annum on corporations of more than $1,000,000 capital; the tax on smaller corporations to be adjusted accordingly.

2. Changes in the registration laws. He says: "The present registration law should be so amended that when a voter has once proven his qualification by registering and being enrolled, he shall remain a registered voter unless disqualified for some cause due himself."

3. The need for good roads, with a highway commissioner or a commission. The message says: "An intelligent, highway commission, or commissioner, clothed with the proper authority, could be the means of untold benefit in suggesting the proper methods of building roads."

4. A declaration that the sale of the Western and Atlantic Railroad, the State's property, should not be considered. The problem of its disposal should be considered by a commission, with directions to report its recommendations and its reasons therefor.

5. The passage of a law abolishing the defendant's statement in criminal trials, and providing in its place that he be sworn as a witness, if he so desires.

6. The Legislature is urged to consider legislation making the carrying of concealed weapons a felony, subject to reduction to a misdemeanor by either judge or jury.

7. Consideration of proper and remedial banking laws. "The banks of a State perform public functions, and as such are properly subjected to governmental supervision," says the message.

8. The creation of a new office, to be known as State Auditor.

9. Sweeping reforms in the tax system of Georgia. The system in vogue in this State is wrong, and the equalization of taxation, either through enforcement of present laws or new correctives, is urged.

10. That the Legislature investigate the decline of the agricultural schools and take steps to apply the proper remedies.

Gainesville Naval Academy to Hold a Regatta on July 4

Riverside Cadets Expect Hundreds of Visitors to See Sports on the Chattahoochee.

GAINESVILLE, June 28.—The first regatta of the Riverside Summer Naval School and Camp, which was opened here Thursday, will be held on July 4. Hundreds of visitors are expected to be on hand to see the sports.

The naval school and camp has a large enrollment this year, students being registered from practically all of the Southern States, including Georgia, Florida, Alabama, Louisiana, Tennessee, South Carolina, North Carolina, North Carolina, Kentucky and Virgina.

Captain Patterson, of the Culver, Ind., Military Academy, will have charge of the naval and swimming departments this year, while Professor R. E. Brooks, superintendent of the Dublin public schools, will assist in the academic department.

Georgia Bankers to Urge Laws at This Legislative Session

One Provides Larger Salary for State Treasurer—Banking Department Considered.

The Georgia Bankers' Association, of which L. P. Hillyer, of Macon, is president and Haynes McFadden, of Atlanta, secretary, will urge new laws in the present session of the Legislature, according to announcement Saturday.

The association now has under advisement several bills, including one for a constitutional amendment providing larger appropriations for the State Treasurer, who supervises $6,000,000, it is said, on a salary fund of $3,100.

The amendment, though, is being considered only by the association thus far. It has not been acted on. Haynes McFadden Saturday said a bill creating a banking department probably would not come up at this session of the Legislature.

New Executive Plans To Be at Work Early Each Day and to Devote Entire Time to State.

Inducted into office with a simplicity that harked back to the days of Thomas Jefferson, John Marshall Slaton will enter the Capitol Monday morning for the first time as Governor of the State of Georgia. Eager to begin work for the State and the people, Governor Slaton plans to be at his office at an unusually early hour, and will plunge into the affairs of the State of Georgia with the energy and ability that has made him a leading figure among the attorneys and citizens of Atlanta.

Backed by his dominant personality and with the support of practically every member of the Senate and the House of Representatives, Governor Slaton's administration promises to be as harmonious and productive of good as that of any Governor the State has ever had.

Gossip heard among the legislators gathered for the sessions of the General Assembly indicate that every reform urged by the new Governor will meet with the approval of the majority of the members of both Houses.

Bills Are Now Ready.

It is regarded as significant, and indicative of the success of Governor Slaton's administration, that many bills embodying the recommendations and suggestions made in his inaugural address have been prepared and will be introduced and action taken on them during the present session. Several already have been introduced, both in the House and Senate.

It is generally understood, though it has never been officially confirmed, that Governor Slaton will send no more messages to the General Assembly during the present session unless some unforeseen emergency should arise that demands immediate attention. He has given his views on the sort of legislation that is needed, and has often expressed his complete confidence in the ability and the willingness of the Legislature to do what was right and necessary without any prompting from the head of the State Government.

The respect and confidence that Governor Slaton feels in ex-Governor Brown is shown by the fact that almost without exception the men who served the latter during the four years of his incumbency will also hold office during the Slaton administration.

Jesse G. Perry, who has served Governor Brown as private secretary, will fill the same position under Governor Slaton.

Ulm Is Executive Secretary.

Hardy Ulm is also retained as Executive Secretary. The knowledge these men have, gained through their connection with Governor Brown, is expected to be one of inestimable benefit to Governor Slaton during the first few weeks of his incumbency.

That Governor Slaton intends to give all his time to the business of the State and serve them to the utmost of his ability is shown by the fact that though he owns a handsome home on Peachtree Street, and a country home on Peachtree Road, he has moved his family into the ancient executive mansion on Peachtree Street, and will occupy the building as his home during his term as Governor. He took possession of the mansion Saturday afternoon within an hour after his inauguration as Governor of the State.

After a short stay in the reception room of the Governor's office at the

SLATON URGES MORE CARE FOR STATE'S MONEY

Governor Tells Legislators That Reckless Passing of Appropriation Bills Must Stop.

Continued From Page 1.

capitol, where Governor Slaton and ex-Governor Brown greeted their friends. Governor and Mrs. Slaton and Mrs. W. D. Grant, Mrs. Slaton's mother, were entertained at luncheon by ex-Governor and Mrs. Brown, at the executive mansion. After the luncheon Mr. Brown turned over to Governor Slaton the mansion that had been his home, and with Mrs. Brown boarded a train for Marietta.

Marietta Greets Brown.

They were given a tremendous reception by the citizens of the Cobb County capitol. Practically two-thirds of the population of Marietta, headed by a reception committee of prominent citizens, met them at the depot and welcomed them to the town that had been their home for many years before Mr. Brown became Governor. Mr. and Mrs. Brown plan to spend the coming week in Marietta, and will then retire for the summer to their Cherokee County farm.

Though the inauguration of Governor Slaton was simple, it is not thought that his home life will follow the same plan. Mrs. Slaton is recognized as one of the most brilliant hostesses in Atlanta, and society folk are all agog over the rumored plans of a brilliant social campaign which it is generally understood Mrs. Slaton will inaugurate as soon as she has completed her establishment as the first lady of the State. An inaugural reception will be held July 2.

The precedent set by Governor Brown and continued by Governor Slaton of eliminating all pomp and display from the inaugural ceremonies has aroused considerable favorable comment throughout the State, especially among the members of the Legislature, and it is probable that Georgia will never see a return to the "brass band" inaugurals of former years. The inauguration of Governor Slaton was, if anything, just a little more simple than the last inauguration of Governor Brown. There was no display of any sort, and the very absence of elaborate ceremony added to the strength and impressiveness of the occasion.

Sweeping Reform in System Of Taxation Urged by Slaton

Laws to aid the finances of Georgia and sweeping reforms of the tax system of the State are stressed in the inaugural message of Governor Slaton.

In part, Governor Slaton said:

Our system is wrong. The Legislature can appropriate what it pleases, and the tax rate remains the same. The Legislator has made himself a favorite with his constituency by voting for every popular appropriations and nothing suffers but the State's credit.

Unless some check be made, an increase of revenue will be of no avail in preventing the financial embarrassment of the State. Under the enthusiasm of the moment one appropriation bill may exhaust it.

More than four-fifths of the States of the Union derive revenue from what is known as an inheritance tax. I am informed that this tax is the subject of least complaint.

This form of tax has been approved by the highest authorities and is one of the easiest borne and subject to fewer hardships than any other. The inheritance tax is to some extent a corrective.

Corporation Taxation.

Prior to the year 1905, many efforts were made to collect an occupation tax from corporations. Governor Terrell, in his message of the year 1905, recommended a tentative privilege tax based on capital stock of $100,000 per year on corporations having a capital of $1,000,000, or over. He anticipated from this source more than $100,000 a year, and thought that such sum could reasonably be expected without a hardship. The State, however, has not received one-half this sum, and during the year 1913 the estimated revenue from this source is $48,000.

I recommend that the maximum occupation tax on corporations having $1,000,000 capital and over be $200 per annum, and the tax on corporations of less capital be adjusted accordingly.

Equalization of taxes, either through the enforcement of present laws, or new correctives, so that each may bear his proportionate burden, would not mean the increase of taxes upon any one now performing his duty, but would rather mean the lightening of his unfair portion of the load. I commend this subject to your attention.

Bonded Debt To Be Refunded.

An additional reason for establishing and maintaining the State's finances on a sound basis is the necessity of making provision for more than one-half of the entire bonded debt of the State, maturing in 1915. This is an imperative duty resting on this Legislature.

No sinking fund was provided by law to retire the bonds aggregating $3,679,900 which are due in 1915. The entire State's debt is $6,452,500, which does not include the obligations to the University, amounting to $291,500, and the landscrip fund of $90,000.

All the debt of $6,452,500 is provided for, or will be provided for, by the sinking fund required to be raised annually until the debt is paid off, except the $3,679,000 which falls due in May and July, 1915.

If refunding bonds were issued in 1915, making the first $100,000 fall due in 1935, then the sinking fund could be made to run continuously and retire each year, until paid, $100,000 of this series of 1915 refunding bonds.

This plan would seem advisable in order to relieve the treasury and the people of the increased burden at this time, unless financial conditions at the time of the sale of the bonds should demand that their redemption begin at an earlier period in order to effectuate their more satisfactory disposition.

Registration of Voters.

We believe the present registration law should be so amended that when a voter has once proven his qualification by registering and being enrolled, he shall remain a registered voter unless disqualified for cause due to himself.

The foregoing extract from the last platform upon which I was elected, expresses a principle which deserves universal acceptance. It contemplates no change of the constitution which provides for the qualification of the voter.

I recommend that the present registration law be amended to correct the injustice indicated. It would always be provided that the voter must have paid his taxes and not subjected himself to any of the disqualifications provided by law.

Highways.

It is needless to impress upon you the importance of our highways. Their value is an asset of the entire State. An intelligent Highway Commission, or Commissioner, clothed with proper authority, could be the means of untold benefit in suggesting proper methods of building the road adapted to the locality, or in solving the problems of engineering which might arise in various sections.

I call your attention to the Western and Atlantic Railroad, the lease of which terminates in 1919. No one, I apprehend, would or should consider its sale, but the problem of its disposition should be considered by a commission with directions to report its recommendations and its reasons therefor.

To delay this matter will mean to put the State at the inexcusable disadvantage of unpreparedness when the time arrives for imperative action.

The Criminal Code.

One of the fundamental purposes of government is the protection of life and safety of the citizen. If the rules of evidence are so shaped as to prevent the discovery of the truth, and if the State is deprived of the means of sifting the facts, the judges and juries are not to be blamed if crimes are allowed to go unpunished.

It is an anomaly that a defendant should take the stand, make any statement that he sees fit, or that his shrewd lawyer has prepared, and being immune from cross-examination, demand that the judge shall charge the jury that they may accept his unsworn statement in preference to all the evidence in the case.

I, therefore, recommend that a law be passed abolishing the defendant's statement, and providing in its place that he be sworn as a witness, if he desires, but his failure to be so sworn be not subject to adverse comment by prosecuting counsel. This is in accordance with current Federal and State law.

The legislation in Georgia against carrying concealed weapons has in recent years been conspicuous. It has been suggested by the law of self-preservation. Daily we read of men who have shot others, and have been acquitted on the old statement that the deceased threw his hand on his hip pocket, and the defendant shot in fear of his life. When searched, the dead man was found generally unarmed.

If the carrying of concealed weapons were made a felony, subject to be reduced to a misdemeanor by either judge or jury, the deterrent effect of such a law would be the saving of many a life. I earnestly recommend to you the consideration of this question.

Banking Laws.

The banks of a State perform public functions, and as such are properly subjected to governmental supervision. The bankers of the State, with the desire of maintaining a high standard of responsibility and of affording guarantees against improvident management, that imperil the money of the people, recommend legislation looking to the accomplishment of these objects. I commend this subject as one worthy of your serious consideration.

My predecessors have recommended the creation of the position of State Auditor, and in this recommendation I heartily concur. His services could be utilized in checking the cost of new buildings for which requests may be made by the various institutions. Those who have served on the appropriations committees are aware of the inadequate facilities of the State in arriving at the amount of the necessary expenditures.

The Constitution.

The Constitution is the expression of the supreme law of the land. It can only be changed by the people speaking in their sovereign capacity. In order that they may vote intelligently on any proposition, it is essential that they understand it. I recommend that, in proposing Constitutional amendments, you plainly indicate the proposition to the voter in such language that he may understand the meaning of the question submitted.

My predecessor has called attention to the fact that some of the agricultural schools are well attended, while others receive little patronage, whether due to the matter of location or lack of interest, or from what cause, I am unable to say. Each obtains the same appropriation from the State for maintenance. I recommend that you investigate their condition, and apply the proper remedies.

The Georgian-American Pony Contest
VOTE COUPON

Hearst's Sunday American and Atlanta Georgian

Pony Contest Vote Coupon, Sunday, June 29, 1913.

GOOD FOR 15 VOTES.

Voted For .....

Address .....

Voted By .....

Carriers' and Agents' Ballot.

Hearst's Sunday American and Atlanta Georgian

Pony Contest Vote Coupon, Sunday, June 29, 1913.

GOOD FOR 15 VOTES.

Voted For .....

Address .....

Voted By .....

School Boys' and Girls' Ballot.

Slaton is Inaugurated With Simple Ceremonies.

With ceremonies that gained in strength and impressiveness through their very simplicity, John Marshall Slaton to-day became Governor of the State of Georgia, succeeding Joseph M. Brown. The oath of office was administered by Judge William H. Fish, Chief Justice of the Supreme Court, at 12:02 o'clock.

Governor Slaton was inducted into office in the presence of a brilliant assemblage of Georgia men and women, including his own and the retiring Governor's family and intimate friends, members of the State Legislature and prominent jurists. For the first time in the history of the State the United States was represented by Judge William T. Newman and Judge Don A. Pardee, of the Federal Court. They occupied seats directly in front of the Speaker's stand.

Galleries and the floor of the House were filled with spectators. By 10 o'clock virtually every seat in the visitors' gallery was taken and room had been provided for a large number on the floor. In the corridors another crowd, unable to gain entrance into the hall, waited patiently for a glimpse of the new executive.

Joint Session Held.

Neither the House nor the Senate transacted any business, convening at 11 o'clock and immediately taking a recess. At 11:45 o'clock both Houses again convened, and the Senate at once adjourned and marched to the House, where members took seats in a semi-circle about the speaker's stand. In the front row of seats about the speakers' stand sat the intimate friends and relatives of Governor Brown and Governor-elect Slaton. Twenty-eight chairs had been reserved for members of Governor Slaton's family and eight for the family and friends of Governor Brown.

In Governor Slaton's party were Major William F. Slaton, father of the Governor; Mrs. John M. Slaton, Mr. and Mrs. William M. Slaton, Justice and Mrs. S. C. Atkinson, Mr. and Mrs. A. L. Waldo, Mrs. W. H. Blanchard, Mrs. W. D. Grant, Mr. and Mrs. John W. Grant, John M. Slaton, Jr., W. F. Slaton, Jr., Slaton Waldo, Albie Waldo, William D. Grant, Miss Margaret Grant, James Jackson Slaton, Mr. and Mrs. A. McD. Wilson, Mr. and Mrs. R. H. Jones, Mr. and Mrs. Benjamin Phillips and Miss Robinson. In Governor Brown's party were Mrs. Joseph M. Brown, Miss Cora Brown, Charles Brown, Miss Sally Brown, Dr. and Mrs. E. L. Connolly, Mrs. Frances Connolly and Thomas W. Connolly.

Governor Brown Receives Friends.

Governor Brown arrived at the Capitol shortly before 11 o'clock, and went at once into his private office, where he received a number of friends and visitors.

Governor-elect Slaton drove up in his automobile to the Washington Street entrance of the Capitol, accompanied by Mrs. Slaton and his father, Major William F. Slaton. They proceeded to the reception room of the Governor's office, where the inaugural procession formed.

Promptly at 11:45 o'clock Speaker Burwell called the House to order, and immediately thereafter members of the Senate arrived.

The inaugural procession moved from the Governor's office on the first floor. The procession was led by Governor-elect Slaton and Governor Brown. After them came ex-Governor Henry D. McDaniel, and then followed the Justices of the Supreme Court and the Court of Appeals, the Federal Judges, the State House officers, the members of the joint legislative committee on inauguration, and the immediate families of Governor Brown and Governor-elect Slaton.

Governor Slaton Presented.

Governor Brown and Governor-elect Slaton took their places on the Speaker's stand, the first standing to the left of Senator Randolph Anderson and Speaker Burwell and the latter to the right. Rev. James B. Robbins, of the Trinity Methodist Church, opened the ceremonies with prayer, in which he invoked Divine aid for Governor Slaton in the conduct of the aqairs of the State.

Randolph Anderson, President of the Senate, presented Governor-elect Slaton to the people of Georgia and the Legislature, and immediately thereafter Justice Fish administered the oath of office. In a speech expressing great confidence in the ability of the incoming executive, Governor Brown presented Governor Slaton with the Great Seal of the State of Georgia.

After the inaugural ceremonies Governor and Mrs. Slaton and ex-Governor and Mrs. Brown lunched at the Executive Mansion. Ex-Governor and Mrs. Brown retired to their farm near Marietta, and Governor Slaton took possession of the mansion in the afternoon.

Church Bars Wedding And Girl Files Suit

Breach of Promise Action Started, Though Both Parties Declare They Are Ready for Ceremony.

ATCHISON, KANS., June 28.—Although both parties to a $25,000 breach of marriage contract suit filed here recently say they are willing to wed, the suit will go on.

Miss Mary Falk, of Purcell, alleges that she entered into a verbal contract to marry William Burke, of Troy, a few months ago.

Church officers say they will not marry Burke because he is unable to procure a sworn statement from his mother in Ireland certifying to the time of his baptism in the Catholic Church. Burke says he will marry Miss Mary Falk any time, and, in her petition for the suit Miss Falk says she is still willing to marry Burke.

But as a priest will not marry them, as both are unwilling to forsake their religion, Miss Falk says she can not consistently dismiss the suit, although she still loves Burke. Miss Falk's petition alleges that Burke is wealthy.

SENATE TARIFF AMENDMENTS TO AID REVENUE

Several Millions Added to Income of Nation in Underwood Bill in Present Shape.

Continued From Page 1.

not to exceed one and one-fourth times that specified: Earthen, stone and chinaware; lemons, cheese, wines of all kinds, malt liquors, knitted goods, silk dress and piece goods, leather gloves, laces and embroideries of whatever material composed, and articles made wholly or in part of same; toys, jewelry and precious, semi-precious and imitation precious stones."

Following are the principal changes made by the Senate Committee in the House bill:

Added to the free list:

Alizarin, single jute yarns, school books, cement, creosote oil, anthracene and anthracene oil, glaziers' and engravers' diamonds, not cut; miners' diamonds and diamond dust, crude artificial abrasives, flax and hemp tow; amber gum, valued at not more than 50 cents a pound; indigo colors, pig iron, wrought and scrap iron; ferro manganese and iron in slabs, blooms, loops or other forms less finished than iron bars, except castings; leather, including patent leather for shoes, harness and saddle leather; asphaltum, limestone rock asphalt, needles for shoe machines, photographic films and moving picture films, cyanide of potash; steel ingots, etc., not containing alloy; cattle, sheep and all other domestic live animals suitable for human food; wool of the angora goat and alpaca; paintings, etchings, sculptures, etc., of a "professional character."

Wheat on Free List.

Wheat, 10 cents per bushel in the Underwood bill, was added to the free list, but the Senate committee retained a retaliatory provision for a duty of 10 cents a bushel on wheat, 45 cents a barrel on flour and 10 per cent ad valorem on other wheat products when imported from a country that imposes duty on American wheat or wheat products.

A retaliatory duty of 10 per cent upon potatoes imported from countries imposing duties against the United States also was inserted. Potatoes were unreservedly on the free list in the Underwood bill.

Other changes affecting living cost were as follows, the new Senate rate being stated first in each instance:

Agricultural Products—Oats, 6 cents a bushel; House, 10 cents; oatmeal and rolled oats, 33 cents per hundred pounds, and oat feed, 9 cents per hundred; House, free list; cheese, 2 1-2 cents per pound; House 20 per cent; butter and butter substitutes 2 1-2 cents per pound; House, 3 cents; beets, 5 per cent; House, 10 per cent; eggs, frozen or othewise prepared, 2 cents a pound, House 2 1-2 cents; frozen or liquid egg albumen, 1 cent per pound. House, free list; peas, green or dried, 10 cents a bushel; House, 15 cents; flaxseed, linseed and other oil seeds, 15 cents a bushel; House, 20 cents; all other seeds, 5 cents pound; House, 10 per cent ad valorem; zante and all other seeds, 5 cents per pound; House, 10 per cent ad valorem; zante currants, 1 cent pound; House, 2 cents.

Fish, except shellfish, 25 per cent; House, 20 per cent; lemons, limes, oranges, grapefruit, shaddock and pomelos, 1-2 of 1 cent per pound; House rates ranged from 18 cents to 20 cents per package, according to size; bananas, 5 cents per bunch; House, free list.

Oils—Alizarin assistants, soaps, containing castor oil, all other alizarin and all soluble greases used in dyeing, softening, finishing, not specially provided for, 25 per cent ad valorem; House, 15 per cent.

Flaxseed and linseed oil, raw, boiled or oxydized, 10 cents per gallon; House, 12.

Olive oil, not specially provided for, 20 cents a gallon; House, 20 per cent ad valorem.

COMMISSION FINDS $4 FAMILY'S DAILY NEED

LOS ANGELES, June 28.—Four dollars a day is the minimum wage on which a family can be supported in this city, according to the report today of the Municipal Industrial Investigating Committee. Of nearly 50,000 cases covered by the inquiry, more than 6,000 men and considerably more than half of all the women employed received less than $2 a day. A permanent wage commission is

Atlanta Medical Schools Unite to Make Big College

National Recognition Will Be Obtained Through Merger—Officers and Faculty of Institution Are Unanimous.

A union of the Atlanta College of Physicians and Surgeons and the Atlanta Medical College has been effected, and as a result an institution to be known as the Atlanta Medical College has been formed. Details of the consolidation were announced Saturday by representative committees from both colleges.

Ambitious plans for the new college are outlined. The immediate effect of the consolidation will be the placing of the Atlanta Medical College in Class A by the American Medical Association. It renders the newly formed college eligible to membership in the Association of American Medical Colleges, admitting its graduates to practice anywhere in the world. Its doors open with the new college year in September.

The consolidation will force the abandonment of the property of the Atlanta School of Medicine on Luckie and Bartow Streets and the establishment of a considerable plant in connection with the present equipment of the Atlanta College of Physicians and Surgeons on Butler and Armstrong Streets.

Officers Are Announced.

The new college will be officered by W. S. Elkin, dean, and W. F. Westmoreland, president, of the Atlanta College of Physicians and Surgeons, and by two officers to be nominated by the Atlanta School of Medicine.

All these plans were announced by a committee from the Atlanta School of Medicine, consisting of George H. Noble, L. C. Fischer and Edward G. Jones, and a committee from the Atlanta College of Physicians and Surgeons, whose members are W. S. Elkin, W. F. Westmoreland and C. W. Strickler.

Consideration of the proposition has been under way for some time, stated the committee members.

"It has been the one object of these deliberations," they announced, "to organize an institution of dignity and of permanent promise, whose graduates will receive general recognition throughout the United States—an institution so constituted as to make it a real public asset, and so conducted as to expect and to deserve the heartiest popular commendation."

So complete have been the preliminary deliberations that before word of the union had been breathed every plan was worked out, even to the appointment of a faculty and of a board of trustees.

The faculty proper will consist of the following physicians:

Department of Medicine—W. S. Kendrick, C. W. Strickler, R. T. Dorsey, J. C. Johnson, J. C. Olmsted, E. C. Thrash, E. B. Block, C. E. Boynton, L. B. Clarke, George M. Niles, L. M. Gaines, S. R. Roberts and B. Wolff.

Department of Surgery—W. F. Westmoreland, F. W. McRae, E. G. Jones, W. S. Goldsmith, F. K. Boland, J. L. Campbell, L. C. Fischer, M. Hoke and A. L. Fowler.

Department of Obstetrics and Gynecology—George H. Noble, W. S. Elkin, E. C. Davis and S. T. Barnett.

Department of Materia Medica and Therapeutics—M. M. Hull, L. B. Clarke (with other salaried associates).

Department of Eye, Ear, Nose and Throat—F. P. Calhoun, Dunbar Roy and J. M. Crawford.

Department of Physiology—George Bachman (with other salaried associates).

Department of Anatomy—J. W. Papez (with other salaried associates).

Department of Pathology—John Funke (with other salaried associates).

Department of Chemistry—Edgar Everhart (with other salaried associates).

Associate Faculty Not Named.

The associate faculty has not yet been completed. It will embrace the names of 50 or 75 additional physicians of prominence in the city.

The probable board of trustees of the Atlanta Medical College will be Reuben R. Arnold, H. M. Dorsey, Judge George Hillyer, G. S. Lowndes, E. W. Martin, F. J. Paxon, Judge T. P. Westmoreland, H. H. Cabaniss, John J. Eagan, John H. James, H. J. Lowry, Wilmer L. Moore, J. Carroll Payne, C. E. Currier, T. A. Hammond, Marion M. Jackson, R. F. Maddox, Bishop C. K. Nelson, J. S. Prather and W. S. Witham.

The union of the two colleges is significant as a historical event. The name of the first medical college founded in Atlanta was that of the consolidated school—the Atlanta Medical College. This institution was formed in 1854, was suspended during the war and its building used as a hospital. It was merged in 1898 with the Southern Medical College, which was organized in 1878, to form the Atlanta College of Physicians and Surgeons.

The Atlanta School of Medicine was organized 1905. Both the colleges erected new buildings in 1906, Andrew Carnegie having given $25,000 and Dr. A. W. Calhoun $15,000 to the Atlanta College of Physicians and Surgeons for this purpose, other citizens giving various sums. The Atlanta School of Medicine has also operated a hospital in connection with the college.

Sell Luckie Property.

It is the present plan to put on sale the Luckie Street property of the Atlanta School of Medicine, and to provide for the college work to be carried on entirely at the Butler Stree' plant, ample room being there for additional buildings and extensions. The proximity of the Grady Hospital is an additional reason for transferring everything to that locality.

The total enrollment in the Atlanta College of Physicians and Surgeons last session was 334, and in the Atlanta School of Medicine 218. The announcement by the joint committee declares:

"It will not be the future intention to increase the enrollment so much as to elevate the standard of professional instruction. After January, 1914, one or more years of work in a literary college will be required for entrance, the minimum requirement this fall being a high school education."

Committee Tells Hopes.

The committee, in a statement to the public, tells of its purposes and hopes, saying:

"The recent awakening of the public mind to a knowledge of the past shortcomings of medical education, the evident cordial interest in plans, wherever launched, to invest medical education with a degree of excellence which will protect the public as it ought to be protected; the late tendency of private philanthropy to recognize properly organized medical colleges as deserving of its bounty; the recognition promised abroad to the proposed institution, which recognition could not have been obtained as long as the colleges remained separate; the strategic advantages of Atlanta as the site for a medical college of superlative merit; the excellence of the professional talent in the city; the immense momentum implied in a united instead of a divided professional energy—all these and other considerations alike of sentiment and of common sense, have seemed to us to constitute a responsibility which it would discredit us to neglect, and an opportunity which it would distinguish us to embrace."

MOVE BEATEN FOR FREE WOOL GOODS

Clothing Duty Under New Tariff Schedule Will Be From 20 to 35 Per Cent.

WASHINGTON, June 28.—The question of dutiable wool manufactures in the tariff bill was raised in the Senate Democratic caucus to-day and brought a lengthy debate. Senator Chamberlain, of Oregon, favored the free listing of these commodities, arguing this was only fair to the public and the manufacturers with raw wool on the free list.

The goods affected are stockings, socks and blankets, women's and children's dress goods, ready-made clothing and other articles of wearing apparel. Ad valorem rates, ranging from 20 per cent on stockings to 35 per cent on ready-made clothing are in the bill as reported to the caucus.

At the recess of the caucus Senator Simmons announced that the proposition to free list wool manufactures was beaten by a close vote.

"We expect to finish the hemp, silk, paper and sundries schedules to-night," said Senator Simmons, "and take up the administrative and income tax features of the Underwood bill Monday."

PUPS AND CHICKS SWAPPED.

RAVENNA, OHIO, June 28.—A fair exchange that satisfied both swappers was pulled off here when a Scotch collie transferred her litter of seven puppies to a Barred Rock hen for her brood of ten chicks.

$18.20 Round Trip $18.20
GETTYSBURG.
Reunion Blue and Gray.
Tickets sold June 28 to July 1, inclusive. Return limit July 10. Liberal stop-over privileges.
SOUTHERN RAILWAY

SKATING RINK OPEN
At Ponce DeLeon
SKATING TWICE DAILY:
2:30 to 6 p. m. & 8:00 to 11 p. m.

THE GRAND IS SAFE, COOL AND HEALTHY
GRAND
DAILY MATINEE AT 2:30
NIGHT AT 8:30
WEEK OF JUNE 30
THOMAS A. EDISON'S
TALKING, SINGING, LAUGHING MOTION PICTURES
The Most Wonderful Act of Its Sort the Scientific World Has Known
A Complete Entertainment of Motion Pictures as Good as the Best.
Matinee at 2:30
All Seats 25c
Evening at 8:30
25 and 50 Cents

The Coolest and Most Delightful Place in Atlanta
FORSYTH
DAILY MAT. & NIGHT
WEEK JUNE 30th
FIRST ATLANTA APPEARANCE. THE STAR
Edward Abeles
WITH CHARLOTTE LANDER IN "HE TRIED TO BE NICE."
Billy McDermott
THE TRAMP COMEDIAN.
Welch-Francis Co.
IN A HURRAH LAUGHING SKETCH
Violinsky
THE MODERN MUSICAL MARVEL
Rae Fenton and Dancing Boys—Ad Carlisle's Dogs—Leitzel & Jeanette
NEXT WEEK EDWYNN & CO. and Other KEITH STARS

Furniture Buyers Wait! Read! Stop! Think!
A $100,000 Stock of High Grade Furniture of every description, also Rugs, Floor Coverings, Hammocks, Ranges, Trunks, etc., will be placed on Sale Thursday morning, July 3d, at 9 o'clock, at Prices Never Before Paralleled in Atlanta.
WATCH THE DAILY PAPERS! WATCH THE DAILY PAPERS!

FLAGLER WILL UNCHANGED AND RELATIVE'S HINTS OF A CONSPIRACY FALL

Codicils Show That Millionaire Railroad King Left Only Son With but Small Share of His Fortune. Bulk of Wealth Held in Trust.

By TARLETON COLLIER.

WEST PALM BEACH, June 28.—While a number of the charges made by Amasa Flagler, of California, regarding strange circumstances surrounding the death of Henry M. Flagler to-day are found to be substantial, the principal accusations that codicils were added to the Flagler will, completely changing its effect, and that the dying man was given insufficient medical attention, appear to fall without support.

Seven codicils to the will are not significant. Investigation into the charges by Amasa Flagler that dark work accompanied the end of his kinsman was conducted by The Sunday American. The stories of the California man that Henry M. Flagler was kept in deep seclusion until the end; that visitors, including himself, were refused admittance; that the most rigid privacy shrouded every detail of the railroad king's illness—all are found to possess a substantial basis of fact.

Palm Beach, deserted, boarded up, uncanny in its summer desolation, today furnishes the setting for a belated story of tragedy—the tragedy in the death of Henry M. Flagler, the Florida railroad king, who died May 20, 84 years old, his brain worn out.

Built Empire; Dies in Seclusion.

The story is how a man who had built an empire came to die in seclusion on a deserted island, attended by unskilled nurses, denied to visitors —and some of them his kinsmen—and with never a word given out as to his condition, from time to time.

Amasa P. Flagler, of California, who says he is the closest male relative of Henry M. Flagler, except for Harry Harkness Flagler, a son, came to Palm Beach while the financier was dying, and was refused a sight of him. To-day he is talking freely to newspaper men, hinting at mystery in the death of Henry M. Flagler, charging that the great railroad man was not given the proper treatment or care, and that Mrs. Flagler, J. B. Parrott and Dr. W. R. Keenan, the three who were practically alone with him toward the end, and who, he points out, were the beneficiaries under the will, kept visitors away purposely.

Amasa P. Flagler, according to the variety of opinions maintained by residents of Palm Beach, is anything from a faker to a justly aggrieved person. The fact remains, however, revealed as a result of investigations by The Sunday American, that Henry M. Flagler died in loneliness and in enforced seclusion.

He died in a small room of a frame cottage on the Atlantic beach, to which he had been moved some time before the end. From one window is to be seen "The Breakers," his own great hotel. It has been locked and deserted since March. Through the other window there is the sight of a stretch of parched grass, the beach and the ocean.

George Conway, a boy who waited on Mr. Flagler during his illness, said to-day that the dying man kept his eyes always on the ocean.

"He loved it," said Conway. "One time, not long before the end, he said to me: 'George, there is the greatest thing in the world,' pointing out at the sea. 'If there ever comes a time when you would be proud of yourself and of what you have done, think about that ocean. There is something greater, more wonderful than anything a man can ever make or become. Railroads and cities are nothing.' But a lot of the times he was not conscious to what went on."

Mr. Flagler was moved to the beach cottage from his mansion, "Whitehall," when summer began to set in at Palm Beach. He was moved at the combined orders of his physician, Dr. W. R. Keenan, and Mrs. Flagler. Dr. Keenan is Mrs. Flagler's brother. Because has was moved Amasa P. Flagler finds the basis for a denunciation of those who took care of him, declaring that his kinsman was taken to the empty beach cottage that he might be more securely isolated.

Joe Jefferson Died In Same Cottage.

Investigation reveals that many of the statements made by Amasa P. Flagler in his interviews regarding the death of his relative are exaggerations. He is said to have declared that the beach cottage in which Henry M. Flagler died was old and dilapidated and isolated from the community. It is, however, "The Nautilus," one of a colony of seven cottages on the beach, and is within 200 feet of "The Breakers." It is leased for $5,000 a season of three months to the winter visitors from the North, and last season was occupied by "Finey" Conners, the Buffalo politician. Joseph Jefferson, the actor, according to the beach traditions, died in the same cottage.

Local physicians, although none of them was called in to assist Dr. Keenan and Dr. Castleberry, watched the case as well as possible in view of the privacy attached to it. Several te-day said that they would have indorsed the move from Whitehall to the beach cottage, considering more desirable the sea breeze and the relief from the sultriness that is always the lot of Whitehall in the early summer.

West Palm Beach is divided into two hostile camps on the question of the treatment of Henry M. Flagler, many contending that the charges of a deliberate isolation and of inadequate care of the dying man may be substantiated by a chain of circumstances, and others laughing at the scandal that Amasa Flagler has sprung.

Trained Nurses Succeeded by Boy.

The rapid decline of the railroad king began about March 1, when, already ill, he was injured by a fall in the reception hall of "Whitehall." He took to bed at that time, and never H. E. Bemis, wife of the manager of the "Royal Ponciana."

From the fact that the attending physicians are related to beneficiaries under Flagler's will, and that one, Dr. Keenan, is himself a beneficiary, Amasa Flagler has drawn evidence of irregular conduct in the care of Henry M. Flagler.

Little Told From Bedside.

During the period of the financier's illness little definite news came from his bedside. Newspaper men of West Palm Beach and of Jacksonville declare that no bulletins were issued, and that inquiries were met always with indefiniteness.

For weeks Flagler lay thus. No one was admitted. The gossip of servants has lingered in West Palm Beach, declaring that the dying man in his delirium called frequently for his son, and frequently also for William Fremd, his gardener. The son, Harry Harkness Flagler, who has been estranged from his father for 21 years, was not summoned until by Amasa P. Flagler. Fremd, another for whom Mr. Flagler called, lived on the grounds, within a half a mile of the cottage, but was never taken to the sick room.

The same gossip has recorded that J. A. McDonald, of Miami, an old friend of Mr. Flagler, and Father McLoughlin, a Catholic priest of Miami, were others who could not see the sick man.

Along toward the end came Amasa Flagler. According to his own story, he had sent a telegram to herald his visit. Reaching Palm Beach, he was informed that he could not see the sick man. He declares that he virtually was ordered from the grounds by J. B. Parrott, vice president and general manager of Flagler's railroad, who became president by the express terms of the Flagler will.

Incensed, Amasa Flagler went to the citizens of West Palm Beach with his story. He had telegraphed ahead for a room in "The Breakers," but these were denied him. "The Breakers," he was informed, was closed for the season.

Telegram Sent To Flagler's Son.

Amasa Flagler found quarters in "The Gables," a less pretentious hotel in West Palm Beach, whose proprietor, R. C. McGriff, listened to his story and to this day believes in him. Amasa Flagler was the first to send a telegram to Harry Harkness Flagler.

"Your father is calling for you," is the message he sent.

According to the statement to McGriff, Parrott, over in Palm Beach, heard that Harry Flagler was coming to his father's side, and came across to "The Gables" to engaged a room and bath for the financier's son. There was no room for Harry Flagler, either, it seems, on Palm Beach.

No room and bath was available in McGriff's establishment, and Amasa Flagler offered to give up his suite to Harry Harkness Flagler. But Harry Flagler, when he arrived, stayed with an old friend in the town. He arrived in time to see his father alive.

Amasa Flagler declares that he was not allowed to see the body of Henry M. Flagler after death. The Tropical Sun, the daily paper of West Palm Beach, bears a story of how Amasa Flagler was leaving the town, full of wrath at his treatment. At the station, according to the story, he could obtain no information about his trains.

The employees at the railroad station, the Flagler railroad station, would tell him nothing. He asked information regarding a special train, and was met with an indefinite answer. Finally, he called a boy and commissioned him to obtain the information. The boy did. Upon his return with the message, Mr. Flagler is said to have given him $50.

"You are the only person connected with this road who has exhibited the slightest consideration or courtesy toward me," he told the boy, according to the story.

Undertaker Imported To Conduct Funeral.

The body of the dead millionaire was taken in hand by an undertaker imported from Miami. Undertaker McGinley, in West Palm Beach, was not consulted. Citizens of the town believe this to be the case because Henry M. Flagler and the city of West Palm Beach had little in common. The two have been antagonistic of late years, in spite of the work of development which Flagler has done for East Florida, and a number of local ordinances and regulations were passed inimical to the Flagler interests.

Residents of West Palm Beach now declare that the feeling that grew up was not personal to Flagler himself, but was occasioned by actions of other officials of the Florida East Coast Railroad.

Flagler's funeral was held in St. Augustine, and his body placed in an elaborate vault which he had built in connection with the Memorial Presbyterian Church. St. Augustine he made his home, it is said here, because he was repelled by the attitude of West Palm Beach citizens.

Makes Charges Against Beneficiaries.

According to his story, Amasa Flagler was denied a part in the funeral. He went on his way North, where he has made his sensational charges that Mrs. Flagler, Dr. Keenan and J. B. Parrott kept the dying financier secluded, denying all admission that they might maintain an influence over him.

The three are the principal beneficiaries under the will, and it is Amasa's inference that because they were with him continually, to the seclusion of others, their claims were made secure. He hints, in his interviews, that codicils to the original Flagler will were made under their domination, cutting out other legatees, particularly Harry Harkness Flagler, the son of the financier.

However, an examination of the will and codicils proves this accusation to be without foundation. There are seven codicils, but none materially effective.

The documents are in the court house in St. Augustine, where they have reposed since being made. The original will was drafted February 1, 1902, and names W. H. Beardsley, of New York; Dr. William R. Keenan, of Lockport, N. Y., the physician who was with him at his death, and J. R. Parrott, of Jacksonville, another of the little party with him most of the time during his last illness, as his executors and trustees. His wife, Mrs. Mary Lillie Flagler, he names as the residuary legatee, and his son Harry Harkness Flagler, he cut off with the relatively small legacy of 5,000 shares of Standard Oil stock. This, at the time of Flagler's death, was worth $642 a share.

Declares Son Didn't Show Filial Regard.

"I have already given my son securities sufficient to bring him an income of $75,000 a year," the will stated. "My son has not shown for me the filial regard that would make me inclined to do more for him than is done by this item of my will."

No beneficiary will profit by the will, however, for at least five years. By its terms, a trust is created, the testator declaring:

"It is my intention in the future to foster, protect and properly develop such properties; and to provide against my decease while such properties are in process of development, and to relieve my beloved wife from the immediate cares and responsibilities of so varied and extensive interests, I hereby declare a trust for all my properties. From this trust is excepted $60,000 to the Stetson University and $20,000 to the Florida Agricultural College for the construction of a gymnasium.

The trust is to last five years, according to the will, and if the Florida East Coast Railway, or the Florida East Coast Hotel Company, at that time should require financial aid, then it is to continue as long as is necessary. Until the expiration of trust, Mrs. Flagler is to receive $100,000 a year and the Memorial Presbyterian Church of St. Augustine $3,000 a year.

Many Legacies Left by Will.

Other legatees mentioned in the original will are: To receive $5,000, Miss Annie C. McKay, Mrs. Ella Green, Stephen A. Brave, John P. Beckwith, William H. Chambliss, Ed J. Triay, George W. Wilson, Bernard O'Brien, his coachman; George Holland, his butler, and Ida Scheiffer, his housekeeper; to receive $10,000, James A. McGuire, R. T. Goff, John Anderson, Fred Sterry, Joseph D. Price, Henry W. Merrill, J. A. McDonald, William H. Beardsley and Jasper G. Salter; to J. E. Ingraham, $20,000; to J. R. Parrott, $100,000; to C. D. Boice and L. C. Hayes, $2,500; to the Florida Agricultural College, $80,000; to the John B. Stetson University, $40,000; to Hamilton College, New York, $100,000; to the Memorial Presbyterian Church Society, $75,000.

By the terms of the will J. R. Parrott is to continue in the same relation to the Flagler interests as he maintained during the lifetime of the testator.

There are seven codicils to the will, made, respectively, February 17, 1903; April 28, 1904; January 8, 1906; April 7, 1908; December 22, 1910; January 10, 1912, and September 13, 1912.

It is these, Amasa Flagler declares, which are damaging to the original document, but none of them seem materially to affect it. The first codicil gives his trustees the power to complete the southern extension of the Florida East Coast Railroad, which he denied them in the will.

The second codicil defines the meaning of the term "expiration of trust," which occurred frequently in the will, and provides that if Harry Harkness Flagler is not living at the end of the "expiration of trust" then the 5,000 shares of oil stock lapse to the estate. In this codicil also he revoked the legacies of $80,000 to the Florida University and $40,000 to the John B. Stetson University, and provided for bequests of $10,000 to J. P. Greaves, Robert Murray and Leland Sterry, and giving W. H. Beardsley $50,000 instead of $10,000. If he survived his wife, Flagler specified in this codicil, the residue of his estate is to be divided among Roy H. York, W. L. Harkness and Mrs. John D. McLennan, of Cleveland; W. R. Keenan, Jr., J. K. Wise and Sarah G. Keenan, of Wilmington; J. R. Parrott, of Jacksonville, and W. H. Beardsley, of New York.

No Increase for Son's Share of Estate.

The third codicil announces that upon consideration the testator found incorrect the statement in the will that he had given his son securities netting $75,000 a year. However, he said, this mistake did not warrant an increase in the legacy to Harry Harkness Flagler.

The codicil also provides for a legacy of $10,000 to Harry E. Bemis, and empowers his trustees to borrow money for the extension of his railroad to Key West.

Codicil four specifies that the smaller legatees are not to receive the amounts provided unless at the time of his death they are in the employ of the Flagler railroad or hotel interests.

Codicil five empowers his trustees to continue to pay to Horace H. Flagler, of St. Augustine, the dividends on 50 shares of Standard Oil stock. It provides, too, that the legacy to the Memorial Presbyterian Church Society apply only if the church remain in the Presbyterian Church of the United States of America.

Codicil six makes provision for the maintenance of his mausoleum by the expenditure of a portion of the income from the $75,000 which he bequeathed to the church in St. Augustine.

The last codicil, drafted September 13, 1912, provides that the legacy of 5,000 shares of oil stock to his son be effective in spite of the change in the form of Standard Oil stock. This was drafted soon after the dissolution of the Standard Oil Company, apparently looking to safe-guarding Harry Harkness Flagler against losing his inheritance on technical grounds. The last provision is the revocation of his previous bequest to Horace H. Flagler, substituting therefor an annuity of $2,000.

No resident of West Palm Beach or its vicinity was mentioned in the will, although common gossip had named several as likely legatees.

Flagler's Isolation Necessary, Says Doctor.

NEW YORK, June 28.—Dr. Owen Kenan, brother of Mrs. Henry M. Flagler, to-day issued a vigorous denial of the charges of Amasa Plummer Flagler regarding the circumstances which surrounded the death of his patient at West Palm Beach.

"There isn't a word of truth in the whole thing," he said. "The only explantation is that these so-called 'charges' originated in the brain of some cunning adventurer with an ax to grind. Publication of these unfounded rumors have annoyed us greatly, and Mrs. Flagler is in no condition to be interviewed, so that I can speak for her.

"So far as I can make out, the greatest objection to conditions this Amasa Flagler found at the Beach was the isolation of the sick man. That was natural. Mr. Flagler was old, his illness was serious and he needed quiet. The cottage in which he died is not dilapidated. It rents for an enormous sum every season, and some prominent Boston society people had it last winter.

"If Amasa Flagler's object is to induce Harry H. Flagler to contest the will it will fail. Harry Flagler is a gentleman, although he had not spoken to his father but once in the last seventeen years. He was left $5,000,000 and each of his children gets $4,000,000. That seems to me to be eminently fair.

"As to our conduct of the case, Dr. Castlebury and I did the best we could. Henry M. Flagler had as tender and loving care as any man ever had up to the moment of his death. There was no secrecy other than that was absolutely necessary, and nothing to be concealed."

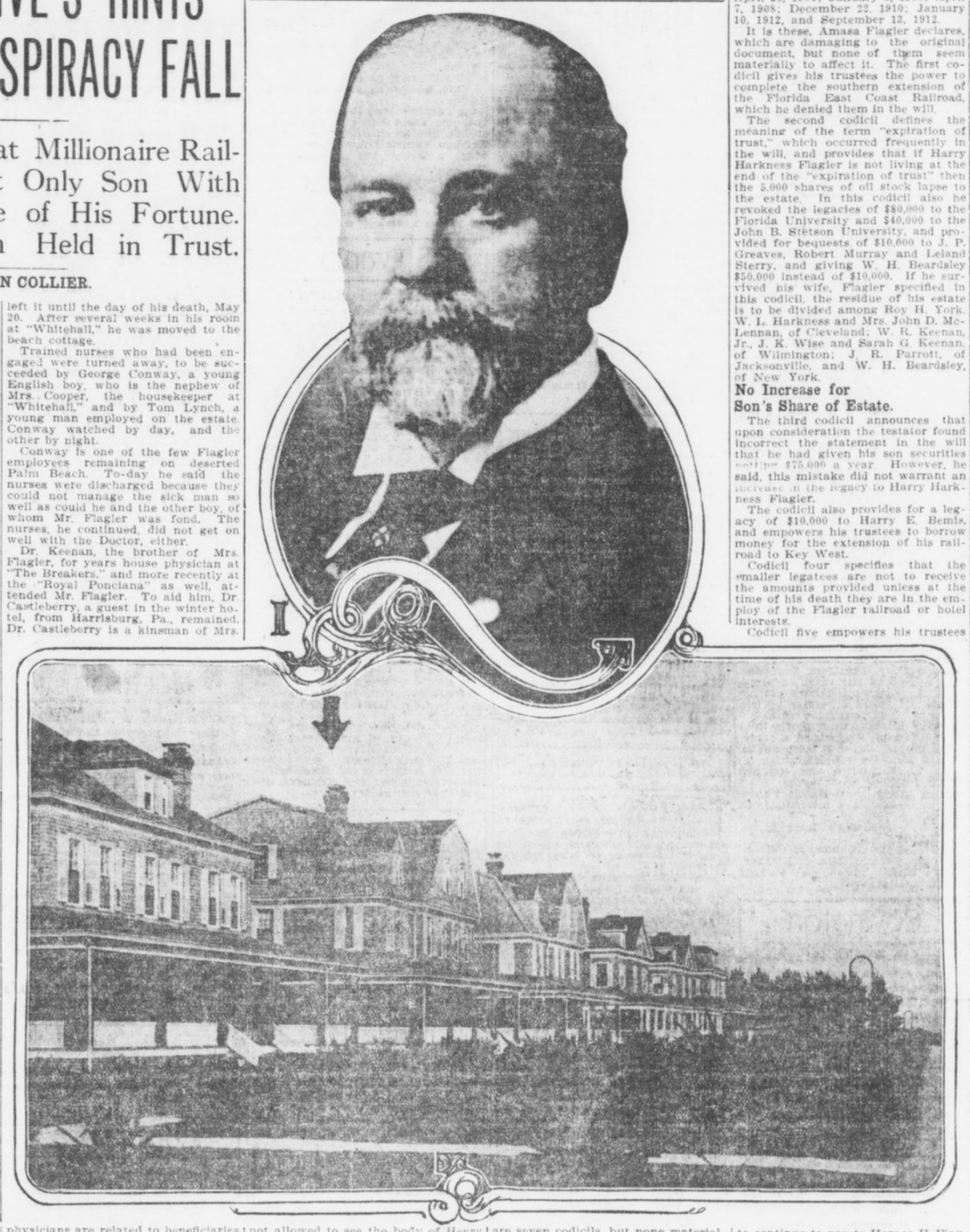

AMASA FLAGLER, who hinted at plot to influence Henry M. Flagler in making will, is shown in the top picture, while in the lower photograph the arrow indicates the cottage in which the railroad magnate died. This cottage was referred to as a "lonely hut" by Amasa Flagler in his first statements.

HEIRS TO RICHES LEFT BY TITANIC VICTIM SOUGHT

J. Montague Smart, Prominent Business Man, Left Fortune. No Trace of Beneficiaries.

NEW YORK, June 28.—During his active life J. Montgomery Smart was a man of mystery. Now that his bones lie in the sunken Titanic, his past is a greater puzzle than ever, and so far it is unsolved. Usually when a man dies, even though he may have been of distinction, his hidden history is buried with him. But Smart was a man of wealth, and it became necessary to try to discover vital facts of his intimate personal life.

Thus began a world-wide search that has served only to make the case of J. Montgomery Smart all the stranger. He was an honored and successful man of business, whose transactions were international in scope, even extending from New York to Australia.

Necessary to Find Heirs.

Having left money, it became necessary to find his heirs. It was remembered that this man of silence never described his family. It was known that he had been married and that his wife had died ten years before. Vague words dropped here and there were gathered and it became apparent that Smart had two children, a boy of 20 and a girl of 18.

But no one could be found who had any definite idea of their whereabouts.

Into three countries of Europe the filaments of inquiry extended. The American consuls of many ports were asked to aid in the hunt. That was in May, 1912.

One fact was discovered in the course of the Belgian hunt. It was asserted that the children were in charge of a Mrs. Cook, who was a great friend of Mrs. Smart, and that Smart was paying her liberally to care for them. But who was Mrs. Cook? Her identity was also impossible to discover, and the hunt settled down into a hope that the guardian would write for funds, thus solving the riddle. But she has been swallowed in silence.

Had Many Acquaintances.

As president of the American Cold Storage and Shipping Company, Smart had made many acquaintances among prominent business men of New York, London, Berlin, Paris and many other cities throughout the world. Many believed that they knew him well. But when the test came, they were surprised to find that only the barest information was obtainable about his personal affairs.

Smart was a hermit in a great city, and he was a hermit in his many voyages and travels in foreign countries.

Husband Will Woo Wife if He's Divorced

Tells Judge He Will Renew Methods of Courting Days if Decree Is Granted.

KANSAS CITY, June 28.—"If my wife succeeds in getting a divorce from me I am going to begin all over with my courting days and try to win back her love," Andrew Mathers said in Judge Johnson's court. "Her charges in this case do not in any way affect my devotion and admiration for her."

Mathers is a wealthy building contractor and lives at 4402 Virginia Avenue. He has been contesting the suit of his wife, Louise Mathers. They were married in 1896 and have three children.

Mrs. Mathers charges that her husband became intoxicated frequently.

Rides Box Car in Boy Garb to Meet Fiance

Victim of Ohio Flood Travels to California on Freight Train to Become Wife.

VENICE, CAL., June 28.—Miss Ethel Johnston, a young woman from Dayton, Ohio, arrived here in begrimed and torn boy's costume to join her fiance. Miss Johnston and J. L. Perry had been sweethearts in Dayton. The youth moved West a short time ago to prepare a home for his sweetheart.

When the flood came Miss Johnston, who was living with her aunt, lost her home, as well as her only relatives. She cut her hair short, donned boys' clothing and struck out with but a few dollars for the coast. She traveled almost the entire distance on freight trains.

Dog Rescues Girl With Dress Aflame

Shepherd Leaps Into Brook and Then Shakes His Dripping Body on Blazing Skirt

NEW YORK, June 28.—The remarkable intelligence and devotion of a Shepherd dog saved Miss Florence Sheldon, of 4 Llewellyn road, Montclair, from serious injury yesterday when her dress was accidentally set on fire.

Unconscious of the smouldering fire, the girl sat on the bank of a brook throwing sticks into the stream. Suddenly the dog began to bark furiously. He dashed into the brook, and returning, threw his dripping body on the now blazing skirt and extinguished the fire. A square foot of the garment was burned.

COMMISSION FINDS $4 FAMILY'S DAILY NEED

LOS ANGELES, June 28.—Four dollars a day is the minimum wage on which a family can be supported in this city, according to the report today of the Municipal Industrial Investigating Committee. Of nearly 50,000 cases covered by the inquiry, more than 6,000 men and considerably more than half of all the women employed received less than $2 a day. A permanent wage commission is urged.

Mashers Told to Think of Sisters

Pastor Says That Presuming on Feminine Acquaintance Is Greatest Aid to White Slavery.

MINNEAPOLIS, June 28.—"A spendthrift sweetheart and an extravagant wife have ruined many lives," said the Rev. T. W. Stout in a sermon at Calvary Methodist Church. "Young women can help to form high moral standards among the boys by not permitting great expenditures upon themselves."

He illustrated how laziness makes a weak character that falls in the crisis of life by knocking the prop from under a three-legged chair. "White slavery begins with presuming on feminine acquaintance and bold advances to clerks," he said. "It ends in blood money and lost souls. Every young man should ask himself in dealing with girls: 'Suppose my sister were in her place—what would I want done?'"

Skylarkers Mobbed By Throng of Women

Man Falls in Baby Carriage While He Plays on Sidewalk and Starts Small iot.

NEW YORK, June 28.—Several hundred persons, most of them women attacked Frederick Mochson and Raymond Dragoni, last night when one of the men, as a result of skylarking, fell in the baby carriage of the 18-months-old son of Joseph Billon in front of the Billon home, at 57 East One Hundred and Eleventh Street.

The baby carriage rolled off the sidewalk. Then the crowd got active. Mochson and Dragoni were dragged in the gutter and kicked and pummelled. Stones and garbage were thrown at them. When the reserves learned what had started the affair they locked up the two men on charges of disorderly conduct.

Grandparents Get College Diplomas

Grandson Member of Audience When Couple Receive Degrees From Baylor University.

WACO, TEXAS, June 28.—It leaked out to-day that among the graduates of Baylor University this commencement were a husband and wife.

They possibly possess the honor of being the only grandfather and grandmother to complete a college course in the presence of their grandchild.

Mr. and Mrs. William Porter received their sheepskins while in the audience were Leeland Rook, of Bosqueville, their grandson, and Mrs. Matilda Porter, of Waco, Mrs. Porter's mother.

Finds Watch Indian Took From Father

Surveyor Recovers Timepiece of Parent Slain in Massacre of Thornburg's Troop.

CRAIG, COLO., June 28.—D. W. Grams, Government surveyor, returned from a few days spent in the White Rock reservation in Utah. While there he recovered a gold watch from one of the Indians which had evidently been removed by one of the braves from the body of his father following a battle with the red men during the early days.

The elder Grams was a sergeant in Major Thornburg's troop, which was ambushed and almost annihilated while marching from Rawlins to the relief of the Indian agency at Meeker, and he was among those killed.

John Bunyan's Anvil Found in Junk Pile

Relic Bears Name of Author of "Pilgrim's Progress," and Is Dated 1647.

PASADENA, CAL., June 28.—Bearing the name of J. Bunyan, the date 1647, and the word Helstowe, an ancient anvil, the original property of the author of "Pilgrim's Progress," is now in the possession of Maurice Beagarie, of 57 Green Street.

The relic was discovered in a junk heap in St. Neots, near the town of Elstowe, or Helstowe, where Bunyan lived, by Beagarie's father, about 30 years ago, and was presented by him to his son ten years ago.

Horsewhips Teacher Who Lashed Her Son

Angry Mother Purchases Rawhide From Harness Shop When Boy Exhibits Marks of Punishment.

OXNARD, CAL., June 28.—Angered because Principal C. A. Marcey, of the Filmore Grammar School, inflicted corporal punishment on her small son, Mrs. E. M. Taylor horsewhipped him on the street of the town.

The boy exhibited the marks of punishment to his mother.

Mrs. Taylor went to a harness shop and purchased a blacksnake whip.

Concealing the weapon in a piece of paper she stole upon Principal Marcey as he was engaged in conversation on the street. Without warning she dealt him a blow and continued to apply the lash.

RUTGERS BESTOWS DEGREE ON GRADUATE OF '34, AGE 100

NEW BRUNSWICK, N. J., June 21. Among the honorary degress conferred by Rutgers College at its one hundred and forty-seventh annual commencement was that of doctor of laws upon the Rev. John Fryer Mesick, a graduate of Rutgers, class of 1834, the oldest living college graduate in the United States. To-day was his hundredth anniversary.

TROOPS TO MAKE CAVALRY RAID OF THE SHENANDOAH

Realistic Advance Next Month Into the Historic Valley May Mean New System.

WASHINGTON, June 28.—Troopers at Fort Myer have begun preparations for their 70-mile march into the Shenandoah Valley next month to participate in maneuvers expected to result in reorganization of the mounted forces of the army.

The Shenandoah Valley, where "Phil" Sheridan made his famous ride 50 years ago, has been chosen as the bloodless battle ground for the test. For two months this summer a full brigade of cavalry and a battery of horse artillery will maneuver and "fight" over the red roads, the green hills, and fields near Winchester.

The department has leased a tract of ground one mile broad and two miles long in the heart of the Shenandoah, 70 miles away, and orders were issued to the troops some time ago.

Oglethorpe Troopers on March.

Two regiments of the brigade, those from Fort Ethan Allen, Vt., and Fort Oglethorpe, Ga., must ride 700 dusty miles under a summer sun before they can reach the valley, and they must report July 20. The First Squadron from Fort Myer will have only 70 miles to go, and the horse battery from Fort Riley, Kans., will be sent by rail.

Secretary Garrison will be a frequent spectator. Major General Wood, chief of staff, United States Army, probably will spend much time there, and President Wilson may make the trip.

The necessity for a rehabilitation of the cavalry was disclosed when the general staff some time ago made ambitious plans for the reorganization of the army so as to prepare it for the defense of the country against attack by any great military power. This resulted in the sending to Europe last year of a board of six cavalry officers, who studied the German, Russian, Austro-Hungarian, French and English organizations.

Officers Study Abroad.

Four months were spent abroad by these officers, and since their return they have prepared plans for radical changes in the organization and use of cavalry of the American army.

The tests will take place under the direction of Colonel C. H. Murray, of the Twelfth Cavalry, as Brigadier General E. J. McClernand, the head of the cavalry board, is prohibited from exercising actual command by virtue of his retirement. General McClernand, however, with Lieutenant Colonels J. T. Dickmann and Fred S. Foltz, Major Jesse McI. Carter and Captain Frank Parker, all members of the board which studied the European systems, will be present.

Some of the practical questions to be worked out are:

How large a command can a captain handle successfully?

How many such units can a colonel handle to the best advantage under conditions approximating hostilities?

The new formation of the cavalry into double ranks also will be tried out on a large scale, a practical test by Captain Parker, of the Eleventh Cavalry, at Fort Huachuca, Ariz., with an experimental squadron having been pronounced a complete success by General H. L. Scott.

Seeks Kidd's Gold On Seer's Advice

Patron of Fortune Teller Leaves for West to Dig for Pirate's Buried Treasure.

OREGON CITY, OREG., June 28.—Declaring that he has received an inspiration from a gypsy fortuneteller which will lead him to discover the famous treasure of Captain Kidd, which has been sought for centuries, I. W. Rivers, a prominent Willamette rancher, will start from this city in about two weeks for the Oregon coast.

Rivers states that several years ago while he and his wife were visiting at the Oaks they consulted a fortuneteller, who told them that they would discover the treasure. She stated that it would be found in a cave in a rock which is a prominent feature of the coast scenery near Nestucca Beach.

Grandmother-in-law Sued for Alienation

Educator Declares Aged Woman Made His Married Life Unhappy and Finally Took Wife.

WARRENSBURG, MO., June 28.—George J. Peck, principal of one of the schools of Warrensburg, to-day filed a suit against Mrs. Narcissa Owings, the grandmother of Peck's wife, for $25,000 damages, alleging alienation of his wife's affections.

Peck alleges in his petition that during all his married life the grandmother has interfered in his domestic affairs, and that several months ago she induced his wife to leave him, taking their infant daughter, and that she has not since allowed him either to see or communicate with either wife or child.

Gets Her Goat Back; City Repays $1.50

Mrs. Mahoney Receives Formal Document Telling Her That Pet Was Illegally Impounded by Officers.

SAN FRANCISCO, June 28.—After voluminous correspondence between Dr. Frederick van Orden and Mayor Rolph and Chairman Jennings of the Finance Committee the committee yesterday solemnly agreed to return to Mrs. Mahoney, who lives near the county line, $1.50 paid by her to redeem "one certain goat illegally impounded, since the said goat was staked fast to the ground at the time the pound deputies illegally and unlawfully carried it off."



OUT-of-TOWN SOCIETY



Americus

AMERICUS, June 28.—Miss Louva Kelly, of Americus, and James E. Bittick, of St. Augustine, were married Thursday evening at the home of Mr. and Mrs. Roscoe Parker.

Mr. and Mrs. Bittick left for a honeymoon trip through Florida before they go to St. Augustine.

Mrs. Harper Erwin and Miss Mary Erwin, of Durham, N. C., are expected this week as guests of Mr. and Mrs. Arthur Rylander.

Mrs. James B. Fitzgerald, of Gainesville, is the guest of her sister, Mrs. E. L. Bell.

Miss Clara Hardin, of Chattanooga, is the guest of Miss Nettie Tarver.

Mrs. B. K. Armstrong, of Savannah, and Mrs. S. O. Kelly, of Birmingham, were guests the past week of Mrs. Roscoe Parker.

After a visit to Warm Springs as the guest of Miss May Burke, of Macon, Miss Mattie Lewis Dodson has returned home.

Mr. and Mrs. John Wooten, of Eastman, have returned home after a brief visit here as guests of Mr. and Mrs. George Turpin.

Miss Weylah Hill and Howell McAfee were married here at noon Tuesday.

Mr. and Mrs. McAfee left on the midday train for Atlanta.

Miss Mary Trimble, of St. Marys, is the guest of Miss Theodosia Mathis.

Misses Katherine Farler and Frances Haines, of Montgomery, are visiting Mrs. J. T. Cotney.

After an extended stay at the home of her parents in Midway, Ala., Mrs. Morris Ford has returned to Americus.

Misses Louise and Ruth Hamilton are visitors in Albany, the guests of friends there.

Mr. and Mrs. J. T. McLendon have had as their guest recently Mrs. William McLendon, of Fitzgerald.

Misses Arbie and Jennie Harrison have gone to Knoxville, Tenn.

Mrs. George M. Niles, Miss Florence Niles and George Niles, Jr., were guests for a day this week of Mr. and Mrs. C. O. Niles.

The Country Club house was the scene Tuesday evening of one of the most enjoyable and largely attended dances of the season.

Gainesville

GAINESVILLE, June 28.—Miss Pearl Agnes Allen was married to Howard Ashford, of Birmingham, Wednesday at the home of the bride's mother, Mrs. J. S. Allen.

Miss Ada Montine Harrison was married to Matthew Lamar Proctor Wednesday at the home of the grandfather of the bride, B. H. Bates, on Grove Street.

The ceremony was performed by Rev. T. R. Kendall, pastor of the First Methodist Church. After the ceremony Mr. and Mrs. Proctor left for Valdosta, where they will make their home.

Miss Florrie Carter entertained during the week at an informal 42 party in compliment to her guest, Miss Gladys Carter, of Westminster, S. C., and Miss Pearl Taylor, of Pineview, who is a guest of Mrs. A. C. McEver.

Mrs. C. A. Dozier gave an afternoon tea Tuesday as a compliment to Mrs. Kate Craig, of Dahlonega, who is visiting her sister, Mrs. W. A. Charters.

Mrs. John James Flynt, of Griffin, who is visiting her mother, Mrs. J. H. Banks, was hostess Wednesday morning at a sewing party in honor of Mrs. Chalmers Stowe, a recent bride.

Miss Gertrude Williams was hostess at a garden party for her house guest, Miss Eugenia Christian, of Elberton, the past week.

Miss Elizabeth Kimbrough has been visiting Miss Nelle Murphy in Atlanta.

Miss Marjorie Wilkes, of Atlanta, is visiting Mrs. J. H. Banks.

A hearts dice party given by Miss Annie Candler, a 6 o'clock dinner by Mr. and Mrs. George Ashford, a bridal dinner by Mr. and Mrs. Tom Lumsden and a linen shower by the members of the Broad Street Club were among the entertainments given in honor of Miss Pearl Allen.

Mr. and Mrs. W. A. Miller announce the marriage of their daughter, Miss Clara Mae Miller, and John Felker, of Atlanta, which took place last Sunday morning.

Mrs. H. N. Merck and children have returned from a visit to relatives at West Point.

Miss Marie Smith, of Dublin, is a guest this week of Mrs. J. G. Collins and Mrs. G. H. Prior.

Mrs. Addie Comer Latimer has returned to Washington after a visit to relatives here.

Mrs. W. I. Hobbs is visiting her sister, Mrs. W. M. Grogan, in Atlanta.

Mrs. J. C. Dorsey, of Marietta, is the guest of Mrs. C. C. Sanders.

Misses Helen and Dorothy Dean are guests of Miss Helen McLin and Miss Lila Kicklin in Rome.

Miss Sadie Robinson, who attended Yale commencement, is the guest of Miss Dorothy Demming at Weathersfield, Conn.

Waycross

WAYCROSS, June 28.—Much interest is felt here in the marriage Tuesday evening of Miss Agnes Scarborough, of Tifton, and Arthur Merrill Knight, Jr., of Waycross.

Miss Magdalena Izlar returned Thursday from a visit to Miss Honorine Hopkins in Thomasville.

Mrs. C. R. Hawk and daughter left Thursday night for Atlanta, where they will visit a few weeks. Before returning home they will visit relatives in Gainesville.

Mrs. Ophelia Harris left last night for her home in Columbia, S. C., after a visit to Mrs. E. A. Giles.

Mrs. Leon A. Wilson, Mrs. James Sinclair, accompanied by Mr. and Mrs. John Harllee Carmichael, of Savannah, will join the Waycross colony on St. Simons Island next week.

Miss Edmee Wells has returned from a visit to Brunswick.

Miss Jeanette Purdom, of Blackshear, was the guest of friends and relatives in Waycross this week.

Mrs. N. B. Rhoads has returned from a visit to Savannah.

Mrs. John W. Bennett, Miss Juanita Bennett and John W. Bennett, Jr., will return next week from St. Simons Island.

Mrs. Pauline Swain and Miss Louise Cooper are expected home next week from a visit to relatives in Washington.

Mrs. S. C. Houk, accompanied by her daughter, Miss Sarah Houk, expects to leave early in July for a visit to Atlanta and Calhoun.

Mrs. J. A. Wall, accompanied by Miss Marion Griffin, left Wednesday for Waynesville.

Mrs. A. C. Griffin and children left yesterday for Homerville.

Mr. and Mrs. G. L. Comer, Jr., of Oak Hill, Fla., were guests this week of Mr. and Mrs. T. J. Bailey.

Mr. and Mrs. H. W. Taylor have returned from Cordele.

Mr. and Mrs. R. H. Daniel have returned to Blackshear after a visit to Mr. and Mrs. John W. Adams.

Mrs. H. C. Clark, of Florida, is the guest of her mother, Mrs. A. E. Patterson.

Miss Cleo Strickland has as her guest Miss Grady Thigpen, of Sandersville.

Mrs. H. D. Watts and children leave next week for a visit to relatives in Americus.

Swainsboro

SWAINSBORO, June 28.—Misses Eileen and Willie Mae Cook, of Wesley, were the guests of Mrs H. R. Daniel Wednesday.

Miss Carrie Spence has returned from a visit to Brunswick.

Miss Jennie Dawson, of Dublin, is the guest of Mr. and Mrs. J. L. Carmichael.

Miss Pauline Brigham, who has been the guest of Miss Hazel Brigham for the past few weeks, has returned to Dublin.

Mrs. W. J. Hinson has returned from a few weeks' visit to relatives in Sandersville.

Mrs. Vereen has returned from Tennessee.

Miss Aretha Moore and R. L. Colson were married Wednesday. The ceremony was performed by the Rev. Mr. Dixon. The couple left for Hendersonville.

Miss Kate Fountain has returned from a visit to friends in Adrian.

Misses Nita and Clera Durden, of Graymont, have returned after a visit to Miss Lucile Rountree.

Miss Eula Mercer, of Metter, was the guest of the Misses Olliff for the week end.

Mrs. Baggott, of Uvalda, spent last week with her sister, Mrs. A. H. Brown.

Miss Claudia Forehand is visiting at Summit.

Miss Mona Brannan is home from Macon.

Mrs. H. M. Flanders is visiting in Augusta.

Miss Louise Wynn has returned from a visit to relatives at Cedar Crossing.

Miss Marie Joiner, of Midville, has returned after a visit with her sister, Mrs. J. C. Fulgham.

Miss Mattie Cheatham has returned from an extended trip to points in North Carolina and Tennessee.

Eastman

EASTMAN, June 28.—Misses Valeria and Marjorie McGee entertained Miss Lila Bohannon and her guests, Miss Dorothy Wilkins, of Jesup, and Miss Corrinne Robert, of Macon, with an auto ride Wednesday. The party then returned to the home of the hostesses, where a delicious buffet luncheon was served.

Miss Norris, of Sampson, Ala., and Miss Robie Jordan, of Hawkinsville, are the guests of Miss Mary Edwards for a few days.

Mrs. Valda Adams, of Cochran, was the guest of Mr. and Mrs. L. L. Adams during the past week.

Mrs. S. C. M. Thomas, of Dunnellon, Fla., and Miss Myra Stringfield, of Baxley, are the guests of Mr. and Mrs. C. B. Stringfield.

Mr. and Mrs. Ott Lee and Mrs. T. H. Sheffield were visitors to Macon during the past week.

Miss Lillian Fambro, of Boston, Ga., was the guest of Miss Rosa Waite during the past week.

Mrs. W. C. Session, of Brewton, is in the city visiting her sister, Mrs. W. P. Cobb, for a few days.

Miss Gladys Gentry, of Macon, is the guest of her uncle, O. A. Gentry.

Mrs. B. N. Bussey and Miss Ruth Curry, of Chauncey, were in attendance upon the Epworth League Conference last week.

Miss Mattie Armor, who has been spending the past few days with her sister, Mrs. D. D. Smith, left Saturday for St. Simons Island.

Miss Corinne Robert, of Macon, and Miss Dorothy Wilkins, of Macon, are the guests of Miss Lila Bohannon this week.

Miss Lila Bohannon entertained in honor of her guests, Misses Dorothy Wilkins, Gladys Gentry and Corinne Robert. After playing progressive forty-two they partook of a salad course.

Mrs. W. P. Harrell has had as her guests during the past week Mrs. E. R. Smith and Miss Sallie Pearl Smith, of Valdosta; Misses Emmie DeLamar, Lucile Mathers and Ruby Bohannon, of Hawkinsville.

Miss Pearl Cameron has returned from a visit to Cochran.

Miss Cleon Adams and guest, Miss Jennie Adams, of Sandersville, spent last Saturday with relatives in Cochran.

Miss Cleon Adams entertained the "Noisy Nine" Friday morning in honor of Miss Jennie Adams, of Sandersville. A salad course was enjoyed after the game.

Miss Julia Methvin has returned to her home in Garfield.

Miss Catharine Pennington is spending two weeks in Atlanta, Covington and other North Georgia cities.

Mrs. J. B. Murron and daughter, Miss Bessie; Mrs. Irvin Myers, Miss Marguerite and Master Tift Myers, of Tifton, were among the guests at the home of Mrs. E. H. Bacon this week.

Mesdames P. O. Campbell and R. Wynne were the guests of friends in Macon during the past week.

Mrs. W. E. Dunham, of Cochran, is the guest of Mrs. W. R. Hall.

Mrs. A. R. Colcord and children, of Atlanta, are spending a few days with Mrs. E. H. Bacon.

Milledgeville

MILLEDGEVILLE, June 28.—A crowd of boys will leave Monday for Lords Lake, where they will spend ten days. The boys will be under the care of Dr. D. W. Brannen.

The following are in the party: Kenneth Vaughan, Harold Day, James Roberts, James Day, Carlton Laurence, Louis Laurence, Ralph Moran, Hugh Brannen, Walter Brannen, Marion Gaertner, Louis Barnes, Louis Speer, Tom Binford, J. B. Cox, Julian Cox and Walter Myrick.

In compliment to Misses Martha Brown and Lucy Cone, of Hawkinsville, who are the guests of Miss Nettie Cone, a dance was given at the Elks' Hall Wednesday evening.

A wedding of much interest throughout the State was that of Miss Robbie Carter, of Gainesville, and Dr. William F. Tanner, of Milledgeville, which occurred at the home of the bride Wednesday morning.

The marriage of Miss Mary Elizabeth Granade and Reuben Thomas Shreve took place at the home of the bride's parents Wednesday evening.

Mr. and Mrs. Shreve left immediately after the ceremony for an Eastern trip.

A wedding of interest was that of Miss Bessie Simpson, formerly of Milledgeville, to Harry S. Cooper, of Savannah, which took place Saturday. Rev. T. L. Glenn, pastor of Grace Methodist Church, officiating. Mr. and Mrs. Cooper left immediately after the ceremony for New York.

Philips Pond has been converted into an ideal summer bathing place, and is affording much pleasure to the younger set. Several bathing parties have been given during the week.

Monday afternoon Mrs. George Reid and Mrs. Vaugh chaperoned a party.

Mrs. Minnie Draper is the guest of Mr. and Mrs. Warren Edwards.

Mrs. W. S. Myrick and son are visiting relatives at Forsyth.

Misses Ladye Green Mamie Vinson and Joe Moore have returned from Nashville.

Mrs. J. C. Grant is visiting relatives in Eatonton.

Miss Mary Lou Culver, of Culverton, is the guest of Mrs. J. E. Kidd.

Miss Mary Dimon is visiting friends in Logansville.

Covington

COVINGTON, June 28.—A pretty event of the week was the wedding of Miss Phena Lee Meadors and Glenn Barnett Carreker, of Jackson, which took place Wednesday afternoon.

Six little ribobn bearers, Misses Josephine Franklin, Esther Boorstein, Mildred Berry, Evelyn Cohen, Ethel Williams and Pauline Gaither, entered, carrying lighted tapers, and formed the aisle through which the bride entered. Rev. John G. Logan, pastor of the Methodist Church, performed the ceremony.

Among the out-of-town guests were Mr. and Mrs. M. C. Wright, Mrs. Verna Wright and children, Messrs. Whit Russell, Otis Ham, Tom Barnes, Victor Carmichael, Hugh Mallett, Add Nutt and Vanie Kimball, of Jackson; Miss Ouida Carreker, of Zebulon; Miss Nana Maye Richter, of Miami, Fla., and Miss Myra Brinkley, of Atlanta.

Mr. and Mrs. P. W. Godfrey, Mr. and Mrs. R. C. Guinn and Miss Eugenia Guinn have returned home after spending several days at Indian Springs.

Miss Nina Mae Richter, of Miami, Fla., was one of the out-of-town guests atteding the Meadors-Carreker wedding, which was a pretty event of Wednesday afternoon.

Mrs. E. G. Merck, of Griffin, who has been spending some time in the city with her parents, Mr. and Mrs. W. W. Clarke, returned home Sunday.

Mrs. C. A. Franklin, Mr. and Mrs. Harry K. Brooks, Miss Josephine Franklin and Mr. Rufus Franklin have returned home after a visit to Atlanta.

Miss Ione Irvine, of Birmingham, who has been the attractive guest of Mrs. James F. Rogers, spent several days last week with relatives in Atlanta.

Miss Frances Henderson entertained a number of friends Monday afternoon at a theater party in honor of her guest, Miss Susie Hunter, of Atlanta.

Mrs. Isaac Stanton entertained the members of the Dixie Sewing Club Thursday.

A beautiful event of the week was the afternoon tea at which Mrs. George D. Butler entertained a large number of friends Tuesday in honor of Mrs. Parks Anderson Henry and Miss Eleanor Henry, of Taylor, Texas.

Miss Clara Beele Adams entertained a few friends Saturday in honor of her guests, Miss Pansy Aiken, of Jefferson, and Miss Jamie Morgan, of Kirkwood.

Nashville

NASHVILLE, June 28.—Mrs. Henry Remington and Mrs. Falcon Brown entertained Wednesday afternoon in honor of Miss Allie Thomas, of Quitman.

Miss Katherine Remington presided at the punch bowl.

An interesting contest was held in which Miss Bertie Ferguson won the prize, a beautiful box of lavender-tinted stationery.

Those present were Misses Allie Thomas, Inez Snead, Opal Shepherd, Myrtle Snead, Lottie Alexander, Willie Mae Snead, Alma Tyson, Nettie Snead, Lucile Anderson, Jewell Giddens, Eva Moore and Bertie Ferguson.

Miss Vera Gary has returned from a visit to Adel.

Mrs. E. P. Remington, of Columbus, is visiting Mrs. Henry Remington this week.

Tallapoosa

TALLAPOOSA, June 28.—Mrs. Lloyd Meyers entertained at a bridge party Friday afternoon complimentary to Miss Margaret Bradley, the guest of Miss Mildred Thornton.

Miss Julia Thornton, who cut highest, won a beautiful pair of silk hose. The guest of honor was presented two hatpins.

Friday morning Mrs. P. W. Bonner was hostess at a porch party in honor of Miss Margaret Bradley. Progressive "vinko" was played. Miss Bradley won first prize, a copy of Henry VanDyke's "Story of the Other Wise Man," and Miss Margaret Davies won consolation prize, a bouquet of cut geraniums.

The Matrons' Sewing Club met on last Thursday afternoon with Mrs. Hogan. During the afternoon barbecued meat and stew, salad and ice courses were served.

Mrs. Harry Teubner was hostess at a "vinko" party on Wednesday afternoon.

Friday Mrs. Judson Murphy was hostess at a luncheon.

Miss Margaret Davies left for her home in Alabama Sunday after a visit to her sister, Mrs. M. P. Jackson.

West Point

WEST POINT, June 28.—Miss Martha Horsley was married to Mr. Nathan Lane Atkinson June 26 at the home of the bride's parents, Dr. and Mrs. J. S. Horsley, Sr.

Mrs. Frank Boland, of Atlanta, was matron of honor and only attendant, and the bride was given away by her father.

Quite a number of parties were given during the week in honor of Miss Horsley. The first in the series was a "Rook" party, given by the N. and N. Club, at the home of Mrs. Ferrell Tatum.

On Tuesday Miss Bessie Smith entertained three tables of bridge and on Wednesday morning Mrs. Jamee Hudmon entertained at Rook, after which a lovely hot luncheon was served.

Mrs. Oscie Smith and children, of Atlanta, are the guests of Miss Carrie Lou Griggs.

Miss Carrie Dawson, of Dublin, is the guest of the Misses Friesleben.

Sylvania

SYLVANIA, June 28.—The civic committee of the Woman's Culture Club has improved the public squares and cemetery. Hoeing away weeds and grass and keeping the rubbish removed is about all the improvements that can be made during the summer months, but this fall the club intends to work wonders in improving and beautifying the town in other ways.

Mrs. August Behn was the hostess of the club this week.

The following new members have been added to the club: Mrs. Joe Griner, Mrs. T. J. Black, Mrs. Maggie Newman, and Misses Nellie Davis, Gussie Burch, Nevada Johnson, Frances Ryan and Marie Chance.

Homerville

HOMERVILLE, June 28.—Miss Mattie Caughey Brewton, of Waycross, was married to Albert M. Lewis, of Carrabelle, Fla., at the home of the bride's sister, Mrs. George Malangthan Dame, at Homerville, Thursday.

The ceremony was performed by the bride's father, Rev. Henry Caughey Brewton, of Adrian.

Immediately after the ceremony Mr. and Mrs. Lewis left for their home in Carrabelle.

The out-of-town guests were Mrs. George Gregory, of Blackshear; Rev. and Mrs. H. C. Brewton and Miss Lucy Channon Brewton, of Adrian; Misses Fern Conner and Cleo Strickland, of Waycross, and Mr. Arva Osgood Brewton, of Atlanta.

Grantville

GRANTVILLE, June 28.—The reception at which Mrs. Bobo Banks and Mrs. E. B. Cotton entertained in compliment to Mrs. Joseph Bohannon, a recent bride, at the home of Mrs. Banks was the leading social event of the week.

Receiving with the hostesses were Mrs. Bohannon, Misses Sallie and Bessie Bohannon. Assisting Mrs. Banks and Mrs. Cotton were Mrs. George Snead, Mrs. Edwin Banks, Mrs. Irby White, Mrs. Brasch, Misses Maybelle Sewell, Arlena Bryant and Johnnie Lester.

About one hundred guests were invited to meet Mrs. Bohannon, among those from out of town were Mrs. T. P. Bullard, Mrs. D. B. Bullard, Mrs. Ben Roan, Misses Lucile Smith, Leta and Marion Arnold, of Palmetto; Miss Jessie Bohannon, of Newnan, and Mrs. Chester Farrington of Chillicothe, Texas.

Thomasville

THOMASVILLE, June 28.—Miss Honorine Hopkins, of this city, and James Royall Christian, of Savannah, were married Wednesday evening at the residence of the bride's mother, Mrs. J. G. Hopkins.

Rev. S. L. McCarty performed the ceremony.

The couples, as they entered, were Miss Helen Baker and Ernest Ayer, Miss Fraser Mitchell and Heyward Hopkins, Miss Ruth Williams of Macon and Milton Ellis of Savannah, Miss Magdalena Isler of Waycross and Will Hopkins, Miss Margaret Hashagen of New York and Will Watt, Miss Eleanor Hopkins and Nathan Ellis of Savannah. Miss Ocie Hopkins, sister of the bride, was maid of honor. The bride entered with her brother, James Hopkins, and was met by the bridegroom with his best man, Donald Stuart, of Savannah.

Among those in a camping party at the river this week are Misses Katherine Merrill, Mary Jerger, Marianne and Jessie Watt, Goodyn and Clifford Mitchell, Fraser Mitchell, Clara Neel, Tempe Cassady, Alice Parker, Ida Helen Mathews, Marion Spence, Caroline Higgins, Deborah McRae, Julia Jones of Savannah, Bessie Helms of Texas, Ellen McIntosh of Blackshear, Hattie Pottle of Milledgeville, Ruth Merritt of Marianna, Fla.; Mr. and Mrs. Charles Cooper, Mr. and Mrs. Fred Smith and others.

Monticello

MONTICELLO, June 28.—Master Herbert Cohen was the little host at a birthday party Tuesday afternoon at the home of his mother, Mrs. Sam Cohen.

The birthday cake, with its five candles, occupied the center. Mrs. Cohen was assisted by Mrs. Vina Robert, Mrs. L. S. Kelly and Miss Haddie Kelly.

Miss Eva Lane was the hostess at an entertainment Monday evening in honor of her guest, Miss Annie Kate Johnson, of Columbus.

Mrs. Arthur Faulkner served delicious punch. Progressive conversation furnished amusement during the evening.

Miss Elizabeth Ballard won the prize, a hand-painted picture. The guest prize was a companion water color.

Miss Lane was assisted by Mrs. Venitia Lane and Mrs. Arthur Faulkner in serving an ice course.

Jackson

JACKSON, June 28.—Miss Ruth Lamar was married to Dr. Harold Quigg Fletcher, of Chattanooga, Wednesday at the home of the bride's uncle and aunt, Mr. and Mrs. F. S. Etheridge.

The maid of honor, Miss Gertrude Jossey, of Americus, was first to enter, followed by the bridegroom and his best man, George Edward Mallett. The bride entered with her brother, Charles Wynn Lamar, of Americus.

Miss Margaret Rushton has returned to her home in Atlanta, after a visit with Miss Clio Carmichael.

G. B. Carreker, of Jackson, and Miss Phene Meadors, of Covington, were married at the home of the bride's parents in Covington. The ceremony was performed by Rev. J. E. Logan, of the Covington Methodist Church. Mr. and Mrs. Carreker are now at Tallulah Falls.

Among the Jackson people going over for the wedding were Mr. and Mrs. M. C. Wright, Mrs. Verna Wright, Annie Rosa, William and Mary Frances Wright, Mr. and Mrs. J. H. Carmichael, Misses Clio and Helen Carmichael, Miss Mattie Adams, Messrs. T. A. Nutt, Linton Hopkins, Slaton Carmichael, Willie Pitts Newton, Boyd McMichael and L. W. Russell.

Cartersville

CARTERSVILLE, June 28.—The wedding of Miss Lillie Harris and James Moore Greaves, of Atlanta, occurred at the Methodist Church Thursday evening. The ceremony was performed by Rev. J. H. Patton, of Marietta, uncle of the bride, assisted by Rev. W. T. Hunnicutt, pastor of the church.

The bridal party was composed of Miss Emily Davis, maid of honor, and Mrs. W. G. Ham, matron of honor. The maids were Misses Marion Mosely, of LaGrange; Nannie Burnside, of Thompson, Ga.; Rebecka Knight and Nannie Isick.

Rockwell Johnson, of Atlanta, was best man, and the groomsmen were James McNally, James Scott, Reid Whitaker and John Brice, of Atlanta.

The flower girls were Misses Charlotte Flemister and Frances Weems. The ushers were the three brothers of the bridegroom, Levi Reeves, of Cartersville; H. T. Reeves, of Chattanooga; A. G. Reever, of Selma, Ala., and W. J. Ham.

One of the affairs given for Miss Lillie Harris the past week was the handkerchief shower at which Miss Emily Davis entertained.

Mrs. Buford Green on Tuesday evening entertained at a hearts-dice party for Miss Harris. Only the bridal party was invited.

Wednesday evening Mrs. Robert Renfroe and Mrs. W. J. Ham gave a reception after the rehearsal at the church for the bridal party.

Lieutenant Conyers Fite, Mrs. Fite and Conyers Fite, Jr., of Washington, D. C., are the guests of Judge and Mrs. A. W. Fite.

Mrs. G. H. Aubrey leaves Monday for Montreal to spend the summer with Mr. and Mrs. Sherman Granger.

Tifton

TIFTON, June 28.—A wedding of interest in Tifton was that of Miss Agnes Scarborough and A. M. Knight, Jr., of Waycross, at the home of the bride's parents, Mr. and Mrs. H. H. Scarborough, Tuesday evening. Rev. C. H. B. Turner performed the ceremony.

Mr. Knight and bride left Tuesday night by way of Atlanta for New York and Canada.

Miss Mellona Scarboro returned Friday from a visit to relatives in Troy, Ala. She was accompanied home by her cousin, Miss Adelaide Murphree.

Mrs. J. B. Smith entertained in honor of her sister, Mrs. H. H. Adams, at the meeting of the Bridge Club Thursday afternoon. The visitors were Mrs. J. S. Taylor, Mrs. Fleetwood and Col. R. D. Smith.

Cordele

CORDELE, June 28.—Mrs. Homer Wheeler entertained at rook Tuesday.

Miss Mamie Sue Harris entertained Tuesday afternoon.

The Philathea and Baraca classes of the Methodist Church met at the home of Judge and Mrs. U. V. Whipple Thursday evening.

Mrs. T. J. Durrett, Misses Evelyn Hill, Evelyn Robuck, Mary Parker, Cora Lou Solomon, Marguerite Durrett, Lucile Ingram and Lisetta Kyle were delegates from Cordele to the B. Y. P. U. convention in Macon.

Mrs. D. Holmes and little daughter, Dorothy, are the guests of Mrs. James Watt at Thomasville.

Colonel and Mrs. J. Gordon Jones will leave in a few days for an extended trip to New York. They will go to Jacksonville, where they will be joined by Mrs. L. Moore, taking a steamer from that city.

Miss Beulah Bivins is being entertained at the home of Miss Mary Hawkins in Americus.

Harlem

HARLEM, June 28.—Mrs. James O. Greene, of Augusta, is visiting A. T. Verdery.

Mr. and Mrs. C. W. Connell, after spending a few days in Harlem, have returned to their home in Augusta.

Mrs. Ruth Harper has been spending several days with her brother, H. B. Clary, at Culverton.

Mr. and Mrs. Harry Hatcher, of Birmingham, are in Harlem.

Mrs. Fannie Brooks, of Augusta, has been a pleasant visitor to relatives in Harlem the past week.

Mr. and Mrs. Fred Bailey, of Atlanta, are visiting relatives in Harlem.

$40,000.00 WORTH OF LOTS SOLD IN ANSLEY PARK ANNEX LAST WEEK

We have a few more of these lots which we have decided to sell at prices from $800.00 up, on terms of $10.00 down and $10.00 per month.

These lots are beautifully located adjoining the Ansley Park Golf Links and with the Boulevard on the East and Flagler Avenue extending through the center of the property. They are destined to double in value within a short time, and people are taking advantage of this opportunity to buy these high class lots on exceedingly easy terms. Don't fail to get one before they are all gone.

EDWIN P. ANSLEY

IVY 1600 Realty Trust Building

NORTH GEORGIA AND AUGUSTA NEWS

AUGUSTA WINS FIGHT AGAINST FEVER GERMS

Malaria and Typhoid Deaths Reduced in Eleven Years From 122 to 41.

INCREASING WAR ON INSECTS

Dr. Eugene E. Murphey, Head of Health Board, Genius Who Wrought Change.

AUGUSTA, June 28.—In 1901 there were 95 deaths in Augusta from malarial fever, and in 1912 there were 27. In 1901 there were 27 deaths from typhoid fever. In 1912 there were 14. There is a reason for these marked decreases and that "reason" is Dr. Eugene E. Murphey, president of the Board of Health. Of course, Dr. Murphey has had able assistants, but he is the genius who revolutionized Augusta's Health Department and converted this ordinarily malaria-ridden community into one of the most healthful in the South.

This city is in a pocket, so to speak, with the Savannah River on one side and sandhills on another, while immediately to the east and southeast are swamps caused by backwater from the river.

Augusta's fight against malaria began in earnest soon after it was discovered by medical men that the mosquito conveyed fever germs. War on the mosquito was started, and it never has let up.

Draining the swamps near the city, filling up ditches, draining surface water in the outskirts of the city through terra cotta pipes, placing fish in the lakes and fountains, and the liberal use of petroleum are the factors primarily responsible in emancipating Augusta from the mosquito and, consequently, from malaria.

Also campaigns of education have been conducted by the Board of Health, which have taught the people not to permit stagnant water on their premises.

The average life of a mosquito is probably two weeks, says Dr. Murphey, and one rarely travels more than 300 yards from its birthplace. Sanitary inspectors make regular rounds of inspection and report to the authorities any conditions likely to breed mosquitoes or produce any kind of disease.

The placing of petroleum in the sand traps where the sewage water collects, in the stagnant water which for some reason must remain stagnant, and the improved sewage system have caused the mosquito problem—and therefore the malaria problem—to vanish.

In 1903 the Sanitary Department used 200 gallons of oil, while in 1912 there were 13,425 gallons consumed.

The decrease in the number of deaths from typhoid is attributed by Dr. Murphey to the "swat the fly" campaigns and better milk. Augusta's milk inspector is rigid in his requirements and frequent examinations of the milch cows and dairies are made.

Atlanta and Dalton Scouts to Take Hike

Boys Start on 40-Mile Overland Trip to Chattanooga on July 12.

DALTON, GA., June 28.—Scoutmaster W. M. Sapp, of the Dalton Troop of Boy Scouts, is in receipt of a letter from E. G. Everitt, scoutmaster of the Atlanta Troop, that will spend July 11 here preparatory to hiking to Chattanooga, giving the itinerary.

The Atlanta Scouts will come here in a special car over the Southern Railway, reaching Dalton the morning of July 11, and will spend the day and night as guests of Dalton Scouts. On July 12, accompanied by the local troop, the Scouts will begin the hike to Chattanooga, a distance of 40 miles, going eight miles daily. The itinerary includes Tunnel Hill, Ringgold, Congressman Lee's farm, Chickamauga, Fort Oglethorpe, Lookout Mountain. They will return the same way, intending to reach Atlanta on July 21.

TO INSPECT CROPS OF CORN CLUB MEMBERS

DALTON, June 28.—When county schools open for the summer session July 21 County Superintendent J. C. Sapp will have inspectors to go over the acres cultivated by the Boys' Corn Club members and estimate the amount of corn the acres should produce under normal conditions and cultivation. This year's prizes, aggregating nearly $200, will be awarded largely on the increased yields, this feature counting as much as the largest yield. The club numbers 76 members, only a few of whom have dropped out since enrolling.

CUTS EYE ON SHARP WEED; MAY LOSE SIGHT IN OPTIC

DALTON, June 28.—While stopping to cut a small bush, J. W. Broadrick, a prominent farmer of the Cedar Valley settlement, struck his left eye against a sharp weed. The injury is of such a serious nature that physicians attending him fear he will lose his eye.

BELL MAY YET SECURE HARDY'S APPOINTMENT

GAINESVILLE, June 28.—Many persons here believe the confirmation of Mrs. H. W. J. Ham by the United States Senate as postmaster at Gainesville will never take place, but that Congressman Bell will be successful in holding it up indefinitely and finally secure the appointment of A. L. Hardy.

Record Numbers Expected in Tennis Tournament

Augusta to Welcome Racquet Wielders of South

Two expert players, who will enter South Atlantic Tennis Tournament. On the left is Miss Emily Thomas and on the right Miss Nell Harper. Both are from Augusta.

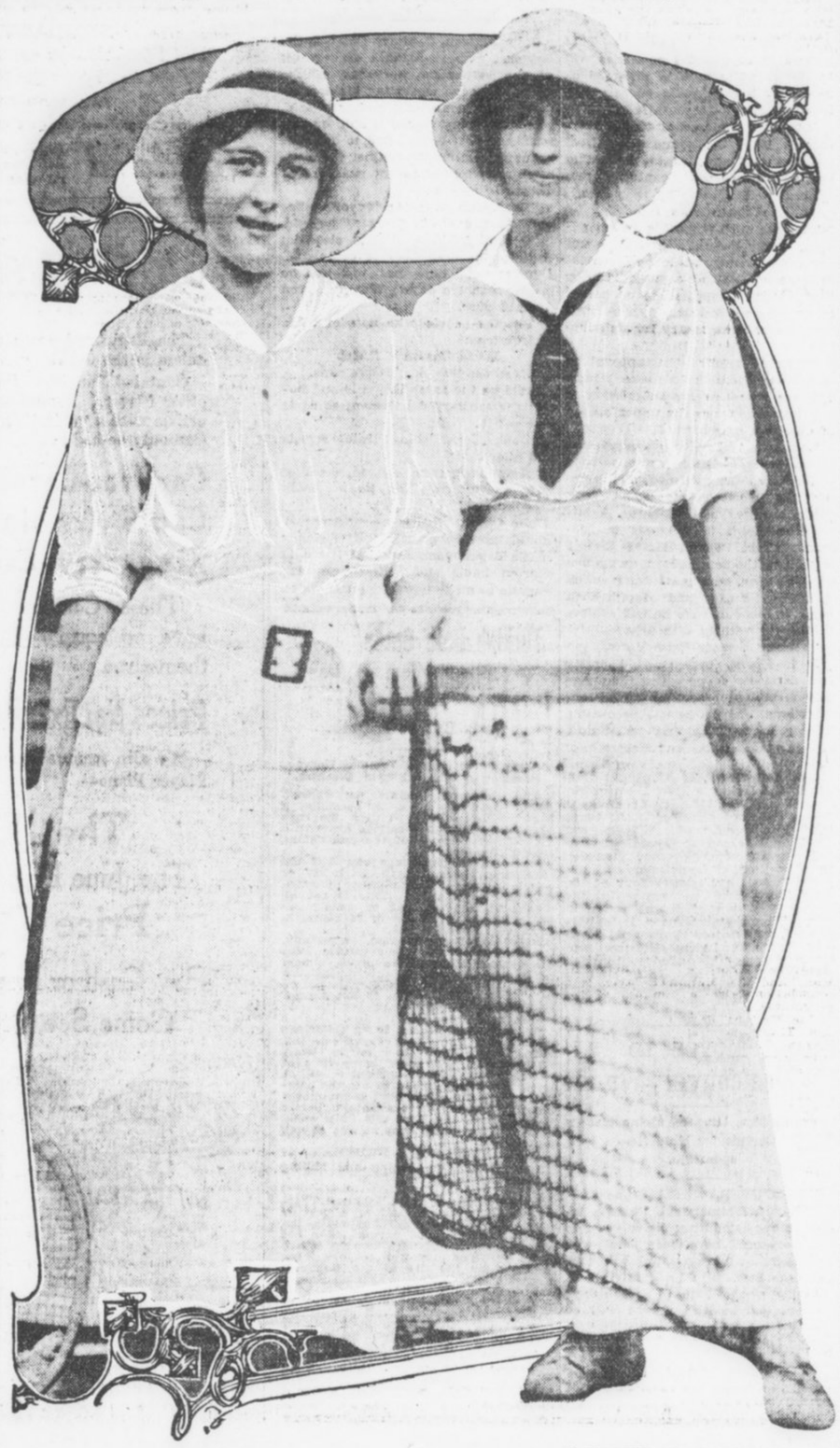

One Hundred and Forty Players Will Start in South Atlantic Meet—Thornton Defends Title.

AUGUSTA, June 28.—A larger number of entries than have ever before been received in the annual South Atlantic tennis tournament in Augusta have been secured by Chairman H. S. Kealhofer, of the tennis committee of the Country Club.

Play begins Monday afternoon and the tournament will continue for about two weeks. One hundred and forty players are expected in the tournament and the drawings will be held Monday morning.

The courts of the Country Club are of clay and there are five of them.

Many Women Expected.

Indications are that the number of out-of-town entries who will participate in the ladies' singles and mixed doubles will exceed by far the largest number ever entering any previous meet in this city or section. Entries have been received from Miss Tudor Perry and Mrs. John P. Milam, of Greenville, S. C., both of whom were here last year.

Mrs. Alexandra G. Johnston, of Asheville, champion in the ladies' singles of the Carolinas in 1912, will play in the meet here. Leon Green, of Anderson, will enter with a partner, while Miss Colston, a crack player of Richmond, Va., will also enter the Augusta tournament.

The lady entrants from Atlanta so far are Misses Elise Brown, Helen Thorn, May O'Brien and Emily Willingham. Additional lady entrants from the Gate City are expected.

The ladies of Augusta who have entered the ladies' singles and mixed doubles are Misses Ellen Thomas, Emily Thomas, Alice Card, Clarice Carpenter, Eva Carpenter, Mary Cumming, Catherine Callaway, Bessie Denham, Glenn Dickey, Sarah Davis, Julia Flisch, Marian Fleming, Gladys Goodrich, Cazenove Miller, Catherine Ruhland, Eleanor Teague, Mary Walker, Marguerite Wright, Pauline Verdery, Nellie Harper, Bella Bredenburg, Mae Claire Rice, Elsie Meyer and Mesdames J. W. Westmoreland, E. F. Verdery, George P. Butler and Chester Clark.

Thornton to Defend Title.

Among the out-of-town male entrants of the tourney are Arthur Clark, L. B. Parks, C. M. Ramspeck and J. K. Orr, Jr., of Atlanta, while Dr. Nat Thornton, of Atlanta, is expected to return to defend his title. He was the winner in the men's singles here in 1912.

In addition to the above Robert Epps, of Charleston; Wingate and Elmer Waring, of Columbia, and the Erwin brothers, of Spartanburg, have entered.

The men players from Augusta are as follows: Frank W. Capers, Rutledge Capers, A. M. Kennedy, Willie Kennedy, Irvine Branch, H. B. Garrett, Edward White, Marion Ridgely, Frank H. Barrett, Thomas Barrett, 3d, H. S. Kealhofer, Frank Doremus, Frank Calhoun, H. F. Raworth, Coles Phinizy, Arthur Card, R. W. Spofford, T. P. Washburn, George T. Fargo, Charles H. Ferris, Bothwell Lee, Will Gary, Charlie Houston, A. M. Martin, Jr., N. N. Teague, P. H. Birkmire, Alonzo Purdy, Tom Cumming, Joe Cumming, Lansing Lee, O. C. Lee, Henry McGowan, Loyless Kennedy, Walton Harper, John C. Harper, Conrad Ridgely, George P. Barrett, Hugh N. Page, J. W. Davidson, Lawton B. Evans, Jr., Maxwell Hill, Alvin Neely, John Tobin, Boykin Wright, Jr., Geddings Jowitt, T. F. Balk, Lombard Brinson, D. H. Cully, Louis Gercke, J. L. Herman, I. C. Levy, Clement McKie, Alvin McAuliffe, S. L. Nurnberger, P. L. Roseman, Elmer I. Ransom, C. C. Stulb, C. H. Stelling, George R. Schmidt, H. H. Saxon, J. B. Schweers, J. J. Tarleton, John J. Wilson, Harry Wall, L. P. Gattis, J. B. Hester, J. W. Bell, J. J. Bredenburg, H. L. Fitts, E. B. Martin, E. B. Olofson, H. H. Fletcher, K. K. Bredenburg and Euclid Claussen.

GAINESVILLE DEPOT FINISHED.

GAINESVILLE, June 28.—The new depot of the Southern Railway in every way up to date, has been completed and opened to the public.

Lives 22 Years and Has Never Felt Pain

Dalton Court House Janitor Ignorant of Sensation—Sickness Unknown to Him.

DALTON, June 28.—Lewis Preston, a 22-year-old negro janitor at the court house here, has never experienced the sensation of pain.

Preston has never seen a day's sickness. He doesn't know what headache is, except from hearsay. The annoyance of indigestion has never been his lot. He has never experienced an accident. Contagious and infectious diseases have steered clear of him.

The negro states that the nearest approach to discomfort ever experienced by him was when he smoked his first cigar, and then, aside from a slight "swimming of his head," he pulled through the experience.

Augusta Gun Club Plans Shoot July 4

James M. Barrett, Champion Amateur Trap Shooter of Georgia, to Participate.

AUGUSTA, June 28.—The Augusta Gun Club is planning the biggest shoot in its history to be held next Friday, July 4. It will be an all-day affair, and between 60 and 75 men will enter. The Gun Club has its traps in North Augusta and the weekly shoots are largely attended. It has a membership of nearly 100.

In addition to the local cracks, there will be a number of entries from Aiken, S. C., Warrenton and Thomson, Ga., and other places. A barbecue dinner will be served.

The shooting by James M. Barrett, of this city, champion amateur trap shooter of Georgia, is expected to be a feature.

AUGUSTA VETERANS GO TO GETTYSBURG REUNION

AUGUSTA, June 28.—Headed by Camp Commander George F. Lamback, a number of Augusta veterans left this afternoon for Gettysburg, to attend the Reunion of the Blue and the Gray.

BOYS AND GIRLS TO CONTEST AT ATHENS JULY 3

Literary and Athletic Championship To Be Decided in the High School Meet.

ATHENS, June 28.—High School boys and girls from all sections of Georgia will be here Thursday and Friday to participate in the State High School literary and athletic meet. Winners of the Congressional District meets will compete for the State championships. The contestants follow:

Declamaton — William Roach, Statesboro; J. H. Baskin, Norman Park; Jim Lowery, Dawson; Madden Hatcher, Fourth District; Henry Eubanks, Union City; Morris Kelley, Barnesville; Robert Harris, Marietta; Irvin Levy, Athens; George Estes, Gainesville; Loyd Wilhaite, Tenth District.

Recitation — Mary Lee Jones, Statesboro; Reba Brown, Tifton; Susie Stallings, Americus; Allene David, Fourth District; Olive Hardwick, Conyers; LaGrange Cothran, Rome; Laurie Caldwell, Greensboro; Amy Childs, Toccoa; Etta Donen, Tenth District.

Piano—Claudia Hood, Pembroke; Eunice VanLandingham, Cairo; Elizabeth Allen, Americus; Sallie L. Chapman, Fourth District; Reble Lowe, Lithonia; Olivia Brown, Griffin; Samillee Lowe, Washington; Ruth Edwards, Toccoa; Ruth Hargrave, Tenth District.

Boys' Essay—Ellis Lanier, Miller; Victor Geiger, Albany; Frazier Durrett, Cordele; Charles Traylor, Fourth District; Willie Little, Decatur; Dupont Wright, Macon; Howard Wums, Rome; Joe B. Haley, Elberton; Clarence McDarman, Toccoa; T. Blasingame, Tenth District.

Girls' Essay—Kathleen McCroan, Statesboro; Annie Norman, Fourth District; Myrtle White, Conyers; Marian Williams, Macon; Sarah Hogg, Cedartown; Bessie Ballard, Eatonton; Emma O. Reed, Winder; Lillie Poole, Tenth District.

Spelling—Birdie M. Hodges, Statesboro; Mary Peacock, Thomasville; Sarah King, Fitzgerald; Myrtle Killcrease, Fourth District; Lame Whitaker, Conyers; Helen Walton, Griffin; Gussie Philpot, Cedartown; Kelso Mullins, Greensboro; Emily Dickery, Toccoa; Mildred Stembridge, Tenth District.

Hurdles—Phillips, Cuthbert; Hair, Fourth District; St. Elmo Bryan, Decatur; White, Macon; Gordon Howell, Rome; Roy Johnson, Madison; Pickett, Sautee; G. F. Bundick, Tenth District.

Shot Put—Welchel, Ashburn; George Phillips, Decatur; Donaldson, Barnesville; O. Davis, Rome; Fred McWhorter, Greensboro; Walter Newille, Ninth District; T. Bahler, Tenth District.

Running Broad Jump—Austin Downs, Statesboro; J. Kirkland, Norman Park; Phillips, Cuthbert; N. E. Marshburg, Fourth District; Willie Hammock, Conyers; Newton, Locust Grove; Bruce Woodruff, Darlington; Felix Avery, Eighth District; Noble Patrick, Jefferson; E. E. Hardin, Tenth District.

Running High Jump—Doyle Dasher, First District; Phillips, Cuthbert; Frank Benson; William Hammock, Conyers; Dunwoch, Macon; Gordon Howell, Darlington; Restly Christian, Elberton; Charles Muck, Gainesville; W. T. Edmunds, Tenth District.

100-yard Dash—Austin Downs, Statesboro; Grover Lane, Second District; Glenn Rayman, Fitzgerald; Fred Hallum, Fourth District; Samuel Veal, Conyers; Gregory, Macon; Henry Edgar, Rome; W. Johnson, Washington; Noble Patrick, Jefferson; Hodges Mobley, Tenth District.

220-yard Dash—Pat Smith, Statesboro; Ross, Plains; N. E. Marshburn, Jr., Fourth District; Samuel Veal, Conyers; Hilsman, Macon; Clarence Shaw, Cartersville; Felix Avery, Eighth District; Sylvia Ray, Ninth District; Hodges Mobley, Tenth District.

440-yard Dash—Austin Downs, Statesboro; Rayman, Fitzgerald; Fred Hallum, Fourth District; Samuel Veal, Conyers; Means, Sixth District; Henry Edge, Rome; Howard Gibson, Social Circle; Otto Terrell, Toccoa; Stanley Lytle, Tenth District.

EIGHTH DISTRICT DOCTORS WILL MEET IN ELBERTON

ELBERTON, June 28.—The Eighth District Medical Society will convene in Elberton about the middle of August. Dr. W. J. Mathews, of this city, is chairman of the central committee, and he has appointed a large committee of local doctors and citizens to look after the entertainment of the visitors wher they gather in Elberton.

ELBERTON & EASTERN BEGINS TRAIN SERVICE

ELBERTON, June 28.—The first train was run over the Elberton and Eastern Railroad from Elberton to Tignall today. Regular schedules will be operated after Sunday. The road is 23 miles in length and traverses a splendid farming section heretofore without railroad facilities. There is a movement on foot to extend the road to Augusta by way of Lincolnton, Lincoln County.

NEGRO FARMER PLOWS UP GOLD COINS IN FIELD

Alfred Gaines Finds More Than Seven Thousand Dollars Hidden Treasure Near Rome.

ROME, June 28.—Fifteen miles from Rome on a Gordon County farm lives a negro who, it is said, has unearthed a box containing more than $7,000 in gold. While the amount found is undetermined, it has been confirmed that the negro, Alfred Gaines, a preacher, plowed up the money.

Gaines has only one arm and has a hook on his left arm to assist him in his farm work. One day recently he was cultivating when his plow struck a decayed wooden box and a handful of shining coins fell, ringing, on his plow. Gaines stooped down to examine the pieces and was overpowered to find they were gold, United States money of the coinage of 1822 to 1848.

A few days later when Gaines went to Plainville and rang down $850 to pay off a mortgage, the mortgager almost fainted. He could not understand where the negro got so much money, and in gold, too. Gaines refused to answer any questions. He paid off every cent he owed in Plainville.

Who buried the treasure is the question that has been asked often since that time. Dugan Miller, a prominent Calhoun man, says he is inclined to believe the gold was buried by his grandfather before the war, being the price received for six slaves he sold. Miller's ancestors owned the land, but sold it.

Army Officers Buy Georgia Farm Lands

Military Men Pay $25,000 for 2,200 Acres of Columbia County Realty.

AUGUSTA, June 28.—Confidence in Georgia dirt has recently been shown by a group of army officers who have invested $25,000 in Columbia County farm lands. Captain R. E. Woods, U. S. A., now in the quartermaster's department in the Canal Zone, with a number of associates, has just purchased 2,200 acres of land in Columbia County about fifteen miles from Augusta. They have formed the Columbia County Cotton Company.

Before purchasing land the officers investigated carefully the different soils and the topography in various portions of the country, and finally decided to purchase in Columbia County.

GAINESVILLE CITY COUNCIL WANTS REVISED CHARTER

GAINESVILLE, June 28.—The City Council of Gainesville has authorized Mayor P. E. B. Robertson to appoint a committee to revise the city charter. This committee, consisting of J. C. McConnell, C. C. Staton, J. E. Redwine, Jr., John A. Pierce, J. H. Bosch, W. A. Charters, W. A. Crow, J. D. Hardie, P. N. Parker and W. M. Johnson, has been given authority to prepare a new charter if deemed necessary and make such amendments as it sees proper. The committee is composed of representative business men.

SLAYER DOES NOT NOW FEAR GHOST OF VICTIM

GAINESVILLE, June 28.—Believing that if he washed his hands and feet in the blood of the negro he had slain the ghost of his victim would not haunt him, Otis Mitchell went to the house where he had shot and killed "Lucky Boy" Walker, found a small quantity of dried blood on the floor, gathered it up and rubbed it on his hands and feet. Mitchell was exonerated by the Coroner's jury for slaying Walker.

Gives Quick Home Cure For Corns, Callouses And All Foot Troubles.

This information will be welcomed by the thousands of victims of daily foot torture. Don't waste time. Get it at once. No matter how many patent medicines you have tried in vain this treatment, which was formerly known only to doctors, will do the work. "Dissolve two tablespoonfuls of Calocide compound in a basin of warm water. Soak the feet in this for full fifteen minutes, gently rubbing the sore parts. The effects are marvelous. All pain goes instantly and the feet feel simply delightful. Corns and callouses can be peeled right off; bunions, aching feet, sweaty smelling feet get immediate relief. Use this treatment a week and your foot troubles will be a thing of the past. Calocide works through the pores and removes the cause. Get a twenty-five-cent box from any druggist.



Athens Bank Head Now Facing Trial

J. W. Griffin Accusd of 'Wrecking' Trust and Banking Company. Cashier Sentenced.

ATHENS, June 28.—The trial of J. W. Griffin in the Clarke Superior Court for "wrecking" the Athens Trust and Banking Company some months ago is creating much interest throughout this part of the State. Griffin was president of the bank, which failed eighteen months ago, and in the investigation which followed he and R. H. McCrary, the cashier, were indicted for "irregularities" in the bank's business.

In Superior Court some months ago both pleaded guilty to the charges with expectation of getting a fine, but Judge Brand sentenced them to five years each in the penitentiary. They appeared to the Court of Appeals and secured new trials.

A special term of court was called. When arraigned, Cashier McCrary pleaded guilty, and under a promise to give State's evidence in the trial of President Griffin, was sentenced to three years by Judge Brand. The cases against Griffin are being tried now and will require probably several days to finish.

Paints Miniature of First Lady of Land

Gainesville Artist Receives Compliment From President's Wife for Her Excellent Work.

GAINESVILLE, June 28.—Miss Elia J. Hobbs, a woman of Gainesville and a graduate of Brenau College, is in receipt of the following letter signed, "Ellen A. Wilson:"

"My Dear Miss Hobbs: The miniature has come, and we all think it a very successful copy of the photograph. We congratulate you on the delicacy and excellence of your work."

Some months ago Miss Hobbs received a commission from Mrs. Woodrow Wilson, wife of the President, to paint her miniature. The letter acknowledges its receipt.

Miss Hobbs will next fall return to Simmons College, Abilene, Texas, where for seven years she has been art director.

For social news see Society Section and Page 4 of the News Section.

Preserve Your Charms

Don't Let Your Hair Grow Gray

BEAUTIFUL hair makes a beautiful woman, and faded or gray hair is an indication of old age irrespective of years.

If your hair is faded and turning gray, restore it to its original color and youthful beauty with



Robinnaire Hair Dye

It is not a common dye to bleach or change the natural color of the hair. It is a scientific and successful color restorer and will bring back the original color to faded or gray hair, and make it lustrous and beautiful again. Quickly and easily applied, and as it does not stain the scalp nor make hair sticky, no one can detect it. For a quarter century thousands of women, and men, too, have been using it with best results.

Prepared for light, medium and dark brown and black hair, and for sale at druggists and toilet goods departments; 75c. If you can not procure it, sent by parcel post, 83c.

Send us the name and address of your druggist with your order and we will send you FREE samples of the world-renowned Robinnaire Face Powder and Cold Cream of Roses.

Jacobs' Pharmacy Co.
Atlanta, Ga.

AMERICAN FLAG OFFER

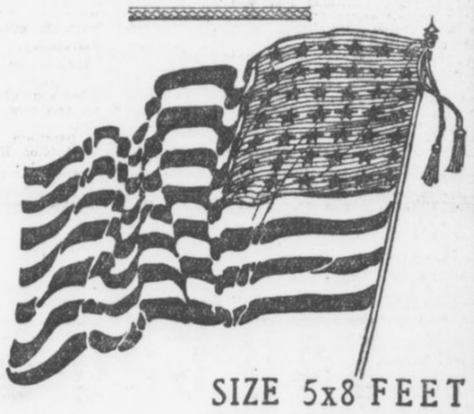

SIZE 5x8 FEET

Valued at Five Dollars

FOR 90 CENTS

This beautiful American Flag, the very latest, with 48 stars, made of fine bunting.

COUPON.

THIS COUPON and 90c entitles the holder to an American Flag, 5 feet by 8 feet, when presented at our offices,

HEARST'S SUNDAY AMERICAN

THE ATLANTA GEORGIAN

20 EAST ALABAMA ST. 35 PEACHTREE ST.

Flags will be mailed at an additional charge of 10c for postage.

HEARST'S SUNDAY AMERICAN
And
THE ATLANTA GEORGIAN
20 East Alabama Street. 35 Peachtree Street.
ATLANTA, GA.



Uni-Lac

THE HOME BEAUTIFIER

A varnish stain that brightens old furniture and all interior wood like new. Made in 24 shades, Stains and Varnishes in one application.

For sale by United Paint and Supply Co., 17 S. Forsyth, Atlanta; East Point Hardware Co., East Point; L. H. Warlick, College Park; General Sales Agency, Atlanta.

Phone Main 1487 for paints and painters. "The right paint for each purpose at the right price."

Write for Agency for Your Town.

A Paint for Every purpose at Our New Store. Write for Color Card and Prices.

UNITED PAINT & SUPPLY CO. ATLANTA, GA.

BRILLIANT BATTLE SURE IN FRANK TRIAL IN CLASH OF HOOPER AND ARNOLD

Order Has at Last Been Rested and Indications Are That Struggle of Attorneys Will Be Waged in the Most Ethical Manner.

By AN OLD POLICE REPORTER.

As deplorable as the Phagan case is, in all its melancholy details, it already is evident enough that there will come of it eventually much that the community may be thankful for.

In the first place, Atlanta and Georgia, and incidentally the entire South will have learned a good lesson in law and order, justice and fair play, and to that extent may be the better prepared for the next case of the kind that comes to their attention.

In the second place, there will be in the future no such wretched bungling and frenzied appeal in and from police headquarters, as for a time marked the Phagan case unique among its kind.

It looks now as if the decks have been pretty well cleared for action and that Leo Frank's trial may be expected to proceed in dignity and order, and that in its final analysis the truth of Mary Phagan's murder may be established, at least to the extent of Frank's real or suspected participation therein.

If Frank should be convicted, that would mean the subsequent indictment and conviction of the negro Conley, as an accessory after the fact.

Conley Indictment May Follow.

If Frank should be found not guilty, that would mean the indictment of Conley, as principal to the murder, in all human probability.

It evidently is the purpose of the State to hold Conley free of indictment, pending the disposition of the charges against Frank. His status as a material witness depends much upon this, of course.

There always is a chance, however, that a Grand Jury may take up a thing of this sort of its own motion, and to that extent remains the possibility of prior indictment hanging over Conley.

It seems more likely, however, that the case will go to trial about as it shapes up now.

I do not incline to think the State really has any further sensational or particularly effective thing up its sleeve. Neither do I think the defense has.

There may be, on both sides, bits of corroborated evidence or evidence to offset this, that, or the other to come, but in the main I think the public is in possession of all the essential facts in the Phagan case to date.

The public must remember, however, that not all the things it has read in the newspapers, not yet one-half the things, ever will go before the jury trying Leo Frank as competent evidence.

And it is upon the COMPETENT evidence alone that the court will permit Leo Frank to be judged.

For instance, nothing that Mrs. Frank has said in the public prints will go before the jury. A wife is estopped in law from testifying either for or against her husband.

Fomby Woman Rejected.

The Fomby woman already has been rejected as a possible witness against Frank. Her story admittedly is too preposterous even for the State to bother with it further.

How much of Conley's story the jury will hear is entirely problematical.

He will be warned that he need not testify to anything calculated to incriminate himself, and even if he elects to disregard this warning there is much in his statement that likely will go down and out as incompetent or irrelevant.

The ponderous assurances of Frank's guilt, so frequently thundered from police headquarters by Detective Lanford, will, so far as the jury is concerned, not be there. Detective Lanford will not be on the jury—and his opinion as to the innocence or guilt of Frank will not be immediately valuable, therefore.

Frank's own statement, it must be rembered, will be delivered to the jury, not under oath.

The jury will be instructed by the court that it may accept the defendant's statement as the truth in its entirety, and to the exclusion of ALL the sworn testimony, if it sees fit; or it may accept it in part and reject it in part; or it may reject the statement as a whole.

The jury, and the jury ALONE, will be the judge of the facts.

The law—the impersonal law—that the jury will be required to apply to those facts it will get from the court.

It looks, then, as if the Phagan case, getting down to brass tacks, will revolve finally about those persons:

Leo Frank, the defendant; Solicitor Dorsey and Attorney Frank Hooper, representing the State; Luther Z. Rosser and Reuben Arnold, representing the defendant; the judge, the jury and a dozen or so competent and material witnesses.

Order at Last Comes.

So, at last, has order been brought out of chaos, after weeks and weeks of hysteria, stuff and nonsense, passion and prejudice, facts and near-facts, truth and lies, impatience and intolerance—all jumbled into about the worst mess I ever undertook, in my way, to analyze and unravel, in seeking the truth!

Leo Frank will receive a fair trial, and the written and recorded verdict, whatever it may be, will be accepted generally as the truth.

If the jury agrees that Frank is guilty, that verdict will be taken to be a just one. Nothing short of the most sensational and revolutionary new evidence likely would serve to re-establish his good name, once he is convicted in the Superior Court.

On the other hand, if the jury shall agree that Frank is not guilty, I think he will be taken back into the friendly and fair-minded good will of the people of Atlanta, a free and untarnished man, and there likely will come a revulsion of popular feeling in his behalf, that will go far toward offsetting and reconciling him to the horrible ordeal he passed through.

The approaching trial likely will be one of the greatest legal battles ever fought in Georgia.

On the one hand—that of the State—Hugh Dorsey, the Solicitor General, has done the drudgery, and Frank Hooper is to handle the picturesque. Hooper likely will figure much more in the public eye hereafter than Dorsey will, for it will be Hooper's business to paint the rainbow, snatch the stars from the heavens, and open the floodgates of tears—if he can!

On the other hand—that of the defense—Luther Z. Rosser has done the drudgery, and Reuben Arnold will have the delicate task of leading the jury along the primrose path that leads to Frank's acquittal.

All Have Big Reputations.

All of these men are great lawyers, with reputations to sustain, and each one may be depended upon to act a part entirely in keeping with the honorable profession of the law. I do not believe there is sufficient money in Atlanta to secure the services of any one of these men in an unworthy undertaking.

Each one of these men may be depended upon to do his best by his client, and as each one is of the quality I note, a fair trial seems assured.

It is a happy and a consoling circumstance that the trial of Leo Frank is to be presided over by an upright and just judge, argued by upright and honorable attorneys, and a verdict written by twelve "good men and true," as the law—the LAW in all its majesty—directs!

While by no means as spectacular a thing to say as something else might be, it is a matter of deep and abiding significance that Leo Frank, with his life, his good name, and all that he holds most dear at stake, is assured of a fair trial and a just verdict, notwithstanding all the frenzied and sinister detail of irrelevant and incoherent "testimony" and "evidence" set forth here and there, as time has run on since Mary Phagan was slain.

Victory for Society.

In the trial of Leo Frank THE SUPREMACY OF THE LAW will be vindicated beyond carping or cavil—and therein the most tremendous victory to society will be achieved.

Frank Hooper is one of the most experienced prosecuting attorneys in the State. He has served as Solicitor General on one of the most important circuits in Georgia, and his career thereon was entirely to his credit.

He is suave, incisive, deliberate, calm in action and eagle-eyed in seeing a point that may be turned to his client's advantage.

In summing up the case of the State against Leo Frank, Hooper will be at his best. He is a master in presenting his case to the jury for its consideration. I understand he is to be associated soon with Judge Arthur Powell and John D. Little, in Atlanta, in the practice of law. They will make a great team. Hooper is an attorney of the same class and caliber as Powell and Little.

But, there to combat the best efforts that Hooper may put forth will stand that remarkable lawyer, Reuben Arnold.

Whatever qualms Frank may feel when he thinks of Hooper, doubtless they are relieved in large measure when he turns his thoughts to Arnold.

Reuben Arnold is a lawyer of constant surprises. Age can not wither him nor custom stale his infinite variety. Frank's case will be presented to the jury as few men could present it, when Arnold undertakes the work.

Convinced of Innocence.

Arnold says he never entered the case until he had convinced himself of Frank's innocence, and I quite believe he speaks the truth. I do not think there is the shadow of doubt either in Arnold's or Rosser's mind that Frank is entirely guiltless of the killing of Mary Phagan.

That Hooper may have some doubts as to the full strength of the State's case against Frank seems likely, for soon after entering the case he said this:

I have not been employed in the case to prosecute Leo M. Frank, but to help find and convict the murderer of Mary Phagan. If the trial proves we are wrong, we will begin work on another angle. We have but one object and idea. It is that justice and the law be vindicated. We are, however, convinced we have a strong case against the accused.

Now, I do not think a manlier thing has been said in all the mass of things that have been said in the Phagan case than the foregoing.

If any person who does not know Frank Hooper has any doubts as to his complete integrity and lofty ideals the statement credited to him herein should remove them. Only a man who wishes to do right could or would say what Hooper said, soon after taking up the State's end of the Phagan case.

The most ardent, if honest, extremes of opinion well may meet on the platform Hooper sets up!

And if everybody in Atlanta will say, as he says, "I want to help find and convict the murderer of Mary Phagan, regardless of whom that murderer may be," everybody will find himself on a platform of decency and fair play—and that's where he ought to wish to find himself.

I have sought, in these articles, neither to prosecute nor to defend Frank. I have sought, in such manner as I might, to help find the murderer of Mary Phagan. I want to see him found and convicted.

I, like Hooper, have desired, above all things, to see JUSTICE AND THE LAW VINDICATED, and I indorse and agree with Hooper's expressed desire that both may be.

Search Will Continue.

If the State fails to convict Frank—the State will turn its eyes elsewhere.

Could any man ask a fairer or squarer promise from Hooper than that?

It merely means that Hooper WILL ACCEPT THE FINDINGS OF THE COURT, after orderly and prescribed procedure, frankly and unquestioningly, as the TRUTH of the matter.

If Frank is guilty, then the law will take its course.

If he is not guilty, he will take his place once more among his fellowmen, as free of stain as any of them.

That's where Hooper stands, and that's where I am satisfied to stand also!

And if somebody, early in the investigation of the Phagan case, had calmed the mad scramble for "clews," "evidence," "testimony" and what not, with the deliberate and convincing words of Frank Hooper, some of the utterly ridiculous theories would never have been evolved and the entire case would have rested upon a basis of sanity, which would have eliminated many of the ugly features.

Happily, however, the chatterboxes and the human phonographs have been given most effective pause in their wild riot of talk, and if the Society for the Suppression of Unnecessary Noises has rounded them up for good and all, so be it, and praise forevermore!

Sanity and THE LAW OF THE LAND have taken the Phagan case in hand, and through these agencies will the truth of the murder of Mary Phagan be set up eventually.

Luncheon Lurch Aid to Digestion

Pre-Prandial Prance Society Fad



Variation of Tango Brings Dancers One Step Nearer Dining Each Step They Take.

WASHINGTON, June 28.—The Luncheon Lurch, the latest variation of the Tango and the Turkey Trot, which has seized the society of the Capital, is declared by experts on gastronomy to be the greatest known appetizer and first aid to digestion.

So effective has it been found along these lines that the Martini is now almost unknown on the boards of Washington hosts, while the pepsin tablet supply of the druggists is practically considered worthless stock.

There is a deep method in the Luncheon Lurch. Contrary to the Tango, which is danced after tea, the Lurch is a preprandian pastime. At a given time before the viands are to be served the orchestra strikes up something syncopated.

Guests immediately begin lurching and continue the dance until they have worked up an appetite considered commensurate with the feast about to be served.

Each step carries the dancers nearer the dining room, and observant ones declare that it is an invariable rule that the best trenchermen always dance with a remarkable celerity, while the dyspeptics lurch so slowly that they are to all appearances posing in tableau.

Among the prominent lurchers are Miss Katherine Elkins, Miss Dorothy Williams, Miss Sally Williams, Miss Katherine Britton, Miss Marguerite Barbour and Mrs. James F. Curtis.

$2,000,000 TAX GAIN EXPECTED IN CHATHAM

SAVANNAH, June 28.—That the total tax returns of Chatham County will show an increase for 1913 of close to $2,000,000 is the opinion of Tax Assessor Marcus S. Baker. This will make the total returns for the year over $40,600,000—a new record for Chatham County.

But this increase will have no effect on the tax rate, says Judge Oliver T. Bacon, chairman of the board of county commissioners. The net income from this estimated increase at 7½ cents a thousand is only about $14,000.

ALL WOMEN TO VOTE IN TIME IS SENATE'S IDEA

Even the Most Conservative Members Believe the Fair Sex Will Cast Ballot the World Over.

WASHINGTON, June 28.—That women in all civilized countries will be permitted to vote is regarded as inevitable by the most conservative Senators and Representatives.

It is their opinion that steady progress is being made and that Great Britain, the United States and other leading nations will eventually recognize that further delay is useless.

Two-Thirds Vote Needed.

The resolution proposing an amendment to the Federal constitution under which women would be given the ballot, now awaiting consideration by the Senate, is expected to be passed on at the next session. A two-thirds vote would be necessary for its adoption.

It would require the appoval of sixty-four Senators to make women suffrage operative for submission to the States, so far as the upper branch of Congress is concerned.

The chief handicap preventing woman suffragé lies in the opposition of Southern Congressmen. The votes for the women's movement have made headway in the South. A bitter struggle is in progress in Alabama, where Representative Hobson is seeking the Senatorship, as against Mr. Johnston, on a platform favoring woman suffrage and temperance. Senator Johnston says he will achieve re-election without difficulty.

Have Twenty-Four Votes.

It is figured that these Senators will certainly support the Chamberlain resolution providing for a constitutional amendment permitting women to vote; Ashurst and Smith, of Arizona; Thomas and Shafroth, of Colorado; Borah and Brady, of Idaho; Myers and Walsh, of Montana; Gallinger and Hollis, of New Hampshire; Chamberlain and Lane, of Oregon; Smoot and Sutherland, of Utah; Jones and Poindexter, of Washington; Clark and Warren, of Wyoming; Gore and Owens, of Oklahoma; Ransdell and Thornton, of Louisiana.

This totals but twenty-four of the sixty-four votes necessary in the Senate. In view of recent action in Iowa, Illinois and Kansas it is possible that Senators Cummins, Kenyon, Sherman, Lewis, Bristow and Thompson may be added to the list, making thirty in all. It is claimed that two or three additional votes may come from New England, but no names are suggested.

Cupid Moves to Vancouver, Wash.

Oregon's New Law Requiring Health Certificates Held Responsible.

VANCOUVER, WASH., June 28.—The record for marriage licenses issued in one day during the 60 years in which records have been kept was broken here when ten couples secured marriage licenses. Nor is this all.

At the present rate, in fifteen days the greatest month's record will be broken in one-half the time—and all because Oregon passed a law requiring certificates of health from men making application for marriage licenses. Already 58 licenses have been issued this month, the record being 65 for any entire month.

BURN ATLANTA CLEAN, PLAN OF SANITAR YCHIEF

Settlement of Crematory Row Leaves Mayor, Council and Everybody Pleased.

John Jentzen, Sanitary Chief, is the happiest man in Atlanta as a result of the settlement Saturday of the crematory row. Operating his department without an incinerator, he said, was like trying to sail a ship on dry land, and that he had had to bear the brunt of complaints against the situation from thousands of exasperated citizens.

"That decision in the Mayor's office marks a new era in Atlanta," he said. "We shall begin a general clean-up the day the crematory is completed. I understand that that will not be longer than ten days. We shall burn Atlanta pure.

"Let the people take note of these instructions:

Gives Sanitary Rules.

"Keep the lids on garbage cans.

"Pile up the trash in yards and notify the sanitary department to come and get it.

"Don't throw things into streets and alleys.

"Help us put an end to the flies and musquitoes. You know trash breeds them."

The Chief said the new crematory would increase greatly the efficiency of his department and that it would shorten hauls and allow sanitary wagons to make more frequent visits.

He declared it would reduce the death rate and make Atlanta a more pleasant place to live in.

Mayor Well Pleased.

Although Mayor Woodward has been almost unanimously opposed in his attitude by the Council and brought most bitter criticism on himself, he smiled and said he was well satisfied over the outcome.

The Mayor's victory in the Supreme Court caused the price of the incinerator to be reduced from $276,000 to $260,000. His recent firm stand caused him to gain a point of honor.

Council endeavored to avoid allowing him to execute the contract. The concession is that he will execute it, following a special meeting of the Council Tuesday. That point has been the whole cause of the last controversy.

Turkish Bath Cures Rheumatism at Home

Costs But 2c a Bath.

Quickly Cures Kidney Trouble, Nervous Prostration and All Skin Diseases.

The Robinson Thermal or Turkish bath, taken at home, is becoming a rage. Those who have used the bath have been completely carried away with enthusiasm because of the astonishing results obtained.

Well known physicians say that the Robinson Thermal Bath at home is about to become an almost universal conqueror of disease. This is not an exaggeration. Any man or woman can prove its results inside of 24 hours, in some cases 30 minutes.

In cases of rheumatism, especially, the uric acid poison is extracted from the system through the pores, almost as liquids are sucked up through a straw. Drugs merely smother the poison or ease the pain. They do not extract the poison from the body.

Just read this letter:

"I loaned my cabinet to an old friend all crippled up with rheumatism, last May. Feet, legs, and hands badly swollen. He had spent some time at different Hot Springs without relief. A week ago he started in to use the cabinet, taking the steam heat in the morning and the dry heat at night, before going to bed. He kept this up a week, and yesterday and to-day he was as well as ever.

"GEORGE A. FREEMAN,
"Mgr. Temptation Mining and Milling Company, Silverton, Colo."

Anyone can now take Robinson Thermal baths at home and at a cost of only about 2c a bath. They make the thick, sluggish blood normal, take out the impurities and cure "spring fever" right off. The only way to take these baths is by the use of the Robinson Thermal Bath Cabinet, which is a unique and marvelous invention.

That great book, "The Philosophy of Health and Beauty," retail price $2.00, free at our Main Store upon request for a limited time only. Be sure to get a copy. Also see the interesting demonstration of the Robinson Thermal Bath Cabinets; no obligation to purchase. Jacobs' Pharmacy, Main Store and Laboratory, 8-10 Marietta Street.—Adv.

John D. is more noted for his vitality than for his millions. What good is the money without the health? Have them both by living near a golf course, so a frequent game can be squeezed in before dinner.

Brookhaven lots are priceless opportunities.

CHAS. P. GLOVER REALTY CO.

2 1-2 Walton St.

PAY ME FOR CURES ONLY



If you have been taking treatment for weeks and months and paying out your hard earned money without being cured, don't you think it is high time to accept DR. HUGHES' GRAND OFFER?

You will certainly not be out any more money if not cured. Consultation and Examination are Free for the next thirty days.

If I decide that your condition will not yield readily to my treatment, I will be honest with you and tell you so, and not accept your money under a promise of a cure.

My treatment will positively cure or I will make you no charge for the following diseases:

KIDNEY, BLADDER AND URINARY TROUBLE, STRICTURE, VARICOCELE, HYDROCELE, NERVOUS DEBILITY, RUPTURE, ULCERS AND SKIN DISEASES, CONTAGIOUS BLOOD POISON

Eczema, Rheumatism, Catarrhal Affections, Piles and Fistula and all Nervous, Chronic and Private Diseases of Men and Women.

Newly contracted and chronic Cases of Burning, Itching and Inflammation stopped in 24 hours. I am against high and extortionate fees charged by some physicians and specialists. My fees are reasonable and no more than you are willing to pay for a cure. All medicines, the purest and best of drugs, are supplied from my own private laboratory. OUT-OF-TOWN MEN VISITING THE CITY, consult me at once upon arrival, and maybe you can be cured before returning home. Many cases can be cured in one or two visits.

CALL OR WRITE—No detention from business. Treatment and advice confidential. Hours 9 a. m. to 7 p. m. Sunday, 9 to 1. If you can't call, write and give me full description of your case in your own words. A complete consultation costs you nothing and if I can help you I will.

DR. J. D. HUGHES, Opposite Third National Bank, 16 1-2 North Broad Street, Atlanta, Ga.



Low round trip fares North and West

Commencing June 1st and daily thereafter round trip tickets over the Louisville & Nashville Railroad will be sold at greatly reduced fares to all the principal lake, mountain and sea shore resorts and to many of the larger cities in the North and West. These tickets will be good returning until October 31st, and bear liberal stop-over privileges. Round trip fares from Atlanta are

Cincinnati	$19.50	Mammoth Cave	$17.40
Charlevoix	38.08	Marquette	45.70
Chautauqua Lake Pts.	34.30	Milwaukee	31.75
Chicago	30.00	Minneapolis	43.20
Colorado Springs	47.40	Niagara Falls	35.85
Denver	47.40	Petoskey	38.08
Detroit	29.00	Put In Bay	28.00
French Lick Springs	21.70	Salt Lake City	60.40
Indianapolis	22.80	St. Louis	25.60
Louisville	18.00	Toronto	38.20
Mackinac Island	39.50	Yellowstone Park	67.60

These are but a few of the points. There are a great many others and we will be pleased to give full information upon application. Proportionately low fares from other points in Georgia.

L&N

Let Us Arrange Your Vacation Trip
CITY TICKET OFFICE
4 Peachtree St. PHONES { Atlanta 178 / Bell - 1088 ATLANTA

"A Big Hit"

There is nothing makes a bigger hit with a hungry person than to know the digestion is working properly and that your meals are going to benefit you. If you are not in this class take

HOSTETTER'S STOMACH BITTERS

It is an excellent medicine for all Stomach, Liver and Bowel Ills; also Malaria. Try it now.

20% Reduction
On All Diamond Goods

We are making this reduction in order to convert our present stock into cash before occupying our new store at 49 Whitehall Street. Not so great an opportunity has ever been offered you to get diamonds so much below their actual value. You not only profit from this reduction, but through the fact that they have steadily advanced since the stock we are now offering was purchased.

It is to your interest, if you contemplate purchasing any time in the near future, to do so during this sale, as, at the price, they are bargains in the extreme.

Beginning with June 28th, and continuing through July and August, our store will close at one o'clock on Saturdays.

Eugene V. Haynes Co.
JEWELERS — 37 WHITEHALL ST.

Men's Linen Suits STODDARDIZED 50c

The price of STODDARDIZING Men's Woolen Suits is ONE DOLLAR---but we STODDARDIZE Men's Linen or Palm Beach Suits for FIFTY CENTS.

A WAGON FOR A PHONE CALL.

We pay Charges (one way) on Out-of-Town Orders of $2 or more.

Stoddard 126 Peachtree Street, Bell Phone, Ivy 43, Atlanta Phone 43 — *Dixie's Greatest Dry Cleaner and Dyer*

CAROLA INNER-PLAYER

The Registered name of the Finest Player Mechanism in the world.

Contains Patented Improvements found in no other Player. Reproduces the playing of great artists with a perfect finger touch.
Can only be had in the

Conover-Carola Inner-Player
Cable-Carola Inner-Player
Kingsbrry-Carola Inner-Player

These Combined Pianos and Players have no equal---they are in a class by themselves.

Prices Not Extravagant $725 to $900

We also manufacture and sell another wonderful Player Piano—

The Euphona
The June Bride's Player-Piano
Price Only $475

Pay Cash or Pay While You Play
Come, See, or Write To-day!



This husband started the new way and bought a Player-Piano.

The EUPHONA Player mechanism is most improved and up-to-date. Piano full size; Tone, full, sweet, rich, powerful; Case, handsome finish. Plays as easily by hand as by music rolls, of which we furnish $20 worth FREE. Also bench, scarf and one year's expert tuning FREE.

These Bargains In Exchanged Pianos

Taken as Part Payment for our New PlayerPianos.

Netzow Upright - $115	Clough & Warren - $195
Kingsbury, used - $165	Schubenberg - - - $225
Stone, Upright - - $155	Ivers & Pond - - - $175

VERY EASY TERMS

Headquarters for Victor-Victrola and Victor Records. June Records now on sale.

Cable Piano Co.

GEO. W. WILKINS, President.
84 North Broad St., Atlanta.

UNCLE SAM IS NOW GREATEST HORSE BREEDER

Supplies Mounts for the Army From His Virginia Farm and Turns Out Thoroughbreds.

FARMERS ARE HIS PARTNERS

System So Successful That Other Large Studs Will Be Established in the West.

FRONT ROYAL, VA., June 28.—Uncle Sam has recently embarked in the horse business on a gigantic scale. He has started here what is probably the largest horse farm in the world, 5,500 acres, only a few hours' ride from the capital. And this is only the first of his farms. He intends to start several and turn out thoroughbreds by the tens of thousands.

To-day the farm is supplying practically the entire United States Army with its mounts. A short time hence and it will be supplying civilians, and soon, according to Captain Caspar H. Conrad, in charge, and generally acknowledged one of the greatest experts in horse flesh in America, it will be suppyling most of the civilized nations of Europe. And the price—now $144.15—may become even cheaper for Americans.

The farm represents an expenditure of more than $600,000, with some $400,000 to be spent within the next year.

Horses Have Everything.

On the farm are all sorts of buildings, sanitary baths, swimming pools, drinking fountains, resting sheds, pleasure paths and even a gigantic hospital—all for horses. Here and there are huge houses wherein reside men. These men look out for the horses.

They talk of little else. Indeed, it would be strange if the case were otherwise, for there are only 100 of these men, and daily they have to look after from 1,500 to 2,000 horses.

It took a long time to start the horse farm—more than half a century.

One day a few years ago a number of high staff officers of the army, watching a cavalry review, made some rather disparaging remarks concerning the appearance of the horses.

"Some of 'em look like mountain goats, and the rest like buffaloes," said one of the officers, and the remark got to the ears of Captain Conrad, and set him to thinking.

After that Captain Conrad had the approval of the War Department to start the farm. August Belmont made Uncle Sam a present of his six best stallions. Those stallions are known the racing world over, as Henry of Navarre, Octagon, Footprint, Belfry II, Vestibule and Marshall King. The six of them, when but two years old, cost $100,000.

Two More Horses Given.

James Camden, millionaire horseman of Versailles, Ky., heard of Belmont's gift and made Uncle Sam a present of his two famous stallions, Boola Boola and Wheelwright, worth about $25,000. Thus the farm was started.

But even with fifty stallions and mares by the hundred breeding on the farm was too slow. Something had to be done to increase the scope of the work—and the answer was found in a scheme to have Uncle Sam take every farmer in the South into partnership. This was done.

The ultimate plan is to sell the horses at a gigantic auction sale, with an army officer as auctioneer, knocking down the animals to the highest bidder.

Uncle Sam's horse farm is probably the only place in the country where no matter what animal you buy you may rest assured of getting a horse that is perfect. If the animal has the slightest blemish it will not be sold.

"Of course," said Captain Conrad, "we know that in this particular case the scar was due entirely to accident. But the farmer doesn't know it. He might have a mare scarred up purely by accident, but we wouldn't take his word for. We demand perfect mares and colts, so we give perfect stallions."

One Word to Decide Estate Ownership

Will Filed for Probate Causes Legal Discussion of Meaning of "And" and "Or."

WOODBURY, N. J., June 25.—The will of the late Aaron Knisell, of Sewell, was offered for probate in the Surrogate's office. This instrument has raised a contention among the heirs. The will left the entire estate to Mrs. Knisell, who died two weeks before her husband, and it is claimed that its provisions lapsed with her death.

The property was left to Mrs. Knisell "and her heirs." Had it read "or" heirs, it is claimed, the estate would go to her heirs; but, as it says "and" heirs, Knisell's brothers claim the estate. A ruling by the court will be necessary to interpret the instrument.

COLLEGE-BRED DESCENDANT OF COLLEGE HENS WINNER

OREGON AGRICULTURAL COLLEGE, CORNWALLIS, June 28.—A college hen, which laid 99 eggs in 100 days and observed commencement day by taking a single day's vacation, is a new claimant for prominence in the chicken world. The newly heralded layer is three-quarters White Leghorn and one-quarter Barred Plymouth Rock, descending from several generations of heavy layers bred at the Oregon Agricultural College experiment station.

$18.20 Round Trip $18.20
GETTYSBURG.
Reunion Blue and Gray.
Tickets sold June 28 to July 1, inclusive. Return limit July 10. Liberal stop-over privileges.
SOUTHERN RAILWAY

Evelyn Thaw Tells Her Ambition Will Try Something Worth While Reveals Her Plans to Alan Dale



Evelyn Thaw in the days she took New York by storm.

Evelyn Thaw as she is to-day.

As Miss Nesbit, Now Dancing at the Hippodrome, and Booked for Paris and Vienna.

By ALAN DALE.

Special Cable to The American.

LONDON, June 28.—It was "Hullo, Rag-Time," at the Hippodrome that brought Evelyn Thaw within my jurisdiction, as it has brought many others who I never expected to meet.

So, with the open sesame of elusive art as a go-between, "Miss Nesbit," as she is programed here, received me without hesitancy in her rooms at the St. James Hotel, off Piccadilly, and our art robbed me of qualms. It was quite early morning.

Evelyn Thaw wore a loose peignoire of a black, shiny something, slashed at the back with yellow. Her hair was loosely fluffed out; she was devoid of the slightest effort at make-up, her ivory-white face and her unreddened lips looking quite startlingly natural. She was as pretty as any picture of—herself, and though the edge of reluctant youth may have frayed a little, there isn't a shadow of a doubt on the score of Evelyn Nesbit's charm. Never in all the ladies I have professionally met have I found more self-possession, a keener poise and less self-consciousness than in Evelyn Thaw. She made me wonder. She spoke easily, gracefully, reassuringly, without a trace of hesitation or nervousness.

On the Spur of the Moment.

"It was awfully sudden," she said, as we sat opposite each other. "I had no idea of going back to the stage after all these years."

"How many?" I asked. "You need not answer."

"Oh, I'm not like that," she said, with the first wistful smile; "I don't mind recalling anything. The last previous time I appeared on the stage was in 1904 in 'The Wild Rose.'

"Well, on the Olympic, coming over, I met a lot of theatrical people, among them Lee Shubert, Martin Beck and Albert DeCourville. They all advised me to make the break, especially DeCourville, who is manager of the Hippodrome.

"He has just married Shirley Kellogg, by the bye. I thought it over carefully, for I was a bit afraid, you know." She seemed to take it for granted that I knew. I did; I quite understood. "If I had made the break in New York I should have been a 'freak,'" she said. "Oh, there have been other women who have been through trials like mine who first tried New York, and it was hopeless. So when DeCourville telegraphed me at Paris to come at once to London and appear I realized that it was up to me, and I went, afraid, of course, but you know I'm no novice at harrowing experiences."

A Wild Turkey Trot.

"I was determined that nothing should force any attention from me to that sort of thing." She was now an artist before the public, and I was—me.

"I had to do a wild turkey trot with a dancer, and he was hard to find. I had seen Jack Clifford at the Cafe De Paris, and I remembered that he used to dance with Irene Weston, so we engaged him and rehearsed for one week only at the Irish Club, opposite the Hippodrome. Oh! it was terrible work. He throws me around—I am tossed up in the air and I see my heels at an angle I never expected to view them. And I'm an old married woman, with stiff joints."

Evelyn Nesbit laughed. So did I. She was as simple and unaffected as the inevitable school girl. It was impossible not to like her. She amused me a lot.

"They sneaked us on at a Saturday matinee without announcement," she said, "and luck favored me. The turn went well, and we are a hit.

"I'm engaged for six weeks, with an option, and then I go to Paris, Berlin, Vienna, St. Petersburg, Moscow, Copenhagen——"

"And New York?" I asked.

"New York, surely," she replied, smiling, "when I feel that I've put it over, but not until then. Oh, I do want to earn my own living, and the stage is good, and I don't mind hard work. In the old days, when I had nothing on my mind but my hair, I used to shirk rehearsals. Now, I'm Johnny-on-the-spot. I don't mind how much we rehearse. In fact, I rehearse every day. I've always loved dancing, and have studied all the successful dancers. If only I don't get fat like Ethel Barrymore and others."

She Won't Get Fat.

"You couldn't," I opined, for she didn't look the part.

"I won't," she retorted; "it would be a great pity, and I have another ambition that I'll tell you, for it may surprise you. Do you remember what Jerome said about me?"

Again I refused to remember anything.

"Well, he said that there were four great actresses—Sarah Bernhardt, Eleanora Duse, Mrs. Fiske and myself. I don't forget that. Some day I may try to act—to do something worth while, something serious, something emotional. So there you are! You will laugh, because I know you are funny.

"Theatrical people take themselves very seriously, and they can't understand why you don't do the same, but you don't—you can be as funny as you like about me. I sha'n't mind a bit, for I really have a sense of humor, and I'm not very serious." She laughed again, and I was quite disarmed. Evelyn Nesbit had impressed me as I didn't believe I was going to be impressed.

"All I do in London," she said, "is to work and eat good food. I love the food in London. Do go to the Cheshire Cheese and taste the chops. I was there yesterday, and I sat in Dr. Johnson's chair and enjoyed myself hugely. I'm going to get on, and I'm going to surprise everybody. One must have a beginning. Look at Elsie Ferguson. She was the stupidest chorus girl I ever met, but she had big moments, and now she is a very charming actress. Don't forget to write something funny about me, for I shall enjoy it."

But, somehow or other, Evelyn Nesbit hadn't appealed to my sense of humor. She was, at least, spontaneous and natural.

BOY, NOT YET 8, TO ENTER HIGH SCHOOL IN FALL

New Mexican Prodigy Received All His Training From Mother. Wonderful Memory.

ROSWELL, N. MEX., June 28.—When the public schools open next fall there will be a new student in the high school department, a boy who has never been to school a single day and who will not at that time have reached his eighth birthday.

This is the boy who, at the age of eighteen months, startled the city of Denver by repeating the names of the Presidents of the United States, and who at the age of five recited several pages from Hiawatha in a school entertainment in Artesia, N. Mex. His name is Raymond Ray. He is the son of the Rev. and Mrs. G. F. Ray, of Roswell.

The mother of this boy, who has been his only tutor since the very earliest day that he could learn, attributes to him none of the characteristics of a prodigy or perhaps of a genius. He has been taught to think, to concentrate his mind, and this training has enabled him to develop a remarkable memory.

He seldom reads an interesting topic more than once in order to commit it to memory, and he studies physiology, arithmetic, grammar, civil government and literature with little aid from his mother. When he enters high school he will take up the study of Latin, algebra, rhetoric, physical geography and ancient history.

Raymond is now studying Spanish, elocution and vocal music. He has some excellent talent in music, and sings with real melody, spirit and understanding.

WHY 200,000 PEOPLE NOW BATHE INTERNALLY

When you are ill, the first step your Physician takes is to clean out the Large Intestine.

He does this because the chances are ten to one that if you had no accumulated waste in the Large Intestine you would not have been ill at all.

The new process of Internal Bathing by means of the "J. B. L. Cascade" thoroughly cleanses the Lower Intestine, removes all waste and poisonous matter, and keeps it as pure as Nature demands it to be for perfect health.

It is Nature's own way of curing Constipation—simply warm water properly applied.

Enlightened physicians everywhere are using and prescribing it—

And instead of waiting to be ill, over 200,000 delighted Americans are warding off disease and increasing their efficiency and energy by its use.

Until recently the "J. B. L. Cascade" has been obtainable only by sending to its inventor, Charles A. Tyrrell, M. D., of New York City.

The demand for it now, however, has become universal, through the recommendations of those who are using it. Call at our main store and we will be glad to show you the "J. B. L. Cascade" and explain it in detail.

We are also distributing a very interesting booklet on internal bathing, called "Why Man of To-day Is Only 50 Per Cent Efficient," which can be obtained on request, without cost. Ask us for it to-day and inform yourself about this safe and sane method of curing constipation without drugs.

For sale at Jacobs' Pharmacy, Atlanta, Ga.—(Advt.)

Wife Refuses to Stop Husband and Daughter's Eloping

Declares to Humane Society That She Tolerated Act to Preserve Happiness of Her Child.

LOS ANGELES, June 28.—Telling a most unusual story, filled with peculiar complications, in which she accuses her husband of eloping with and marrying his own stepdaughter and then stealing her two children in order to secure property belonging to her, Mrs. Ruella Nicholson has appealed to the police, the humane society and the county officers to help her in locating her husband, Edward Nicholson, and thus get back her children.

How she learned of the fact that her daughter had married her own stepfather, and did not interfere with the marriage because she wanted her child to be happy was a part of the strange story alleged by the woman.

Tired, hungry and practically penniless, the elderly woman appealed to the humane society.

Society Women Sound Knell for Mourning

Boston Leaders Declare That Custom of Donning Black for Dead Is Relic of Barbarism.

BOSTON, June 28.—Society women of Boston have answered the question, "How long should society women wear mourning for their dead relatives?" by saying in substance that mourning should not be worn. It was the consensus of opinion that it is a survival of barbarian days.

Mrs. Charles P. Putnam, wife of Dr. Putnam, said, "It seems to me that there is altogether too much mourning worn considering our present enlightened state of civilization. The world is dark enough as it is without women wearing crepe to make it any more gloomy.

Women Taught to Save Million a Year

Kansas Garbage Cans Are Cheated of Immense Amount by Domestic Science Instruction at School.

TOPEKA, KAN., June 28.—Kansas cheated the garbage cans of the State out of $1,000,000 last year, and the amount will be increased at the rate of $500,000 a year until there will be virtually no wasted foods in the entire State.

That is the aim of the Kansas Agricultural College, and the State is spending $40,000 a year to help.

Seven hundred girls completed the domestic science courses at the agricultural college this week, and the college has just closed its movable cooking schools, which were attended by 11,000 women in the ten weeks in which they were operated.

PET CANARY OF PRETTY WOMAN HALTS VESSEL

Captain of Liner Agrees to Delay Voyage Until She Can Send Home for Bird.

NEW YORK, June 28.—Mrs. Green is young and very charming. That is why the officers of the Vestris, of the Lamport and Holt line, gave her their fullest attention when she announced in plaintive but positive tones that she had lost her Rickey.

"I forgot to bring Rickey," she exclaimed.

"Who's Rickey?" demanded the second officer.

"Rickey's our pet canary," she said, "and I am taking him to South America to my husband. I mean I was to have taken him, but I left him at home."

Brought Food, Forgot Bird.

"It's too late now to get him," said the officer, "for we leave in thirty minutes."

"But I wouldn't dare go without him. I've brought the seed and the cuttlefish and everything, but I forgot the bird."

"Where do you live?" asked the officer.

"Mrs. G. F. Green, 59 West Fifty-third Street," was the reply, and the officer solicited the assistance of H. S. Damage, the line's passenger agent. After consultation with the Vestris captain it was agreed to hold the vessel until ten minutes after five o'clock—ten minutes later than her schedule called for—and Mr. Damage and Mrs. Green sought a telephone.

Bird's Owner In Hysterics.

To an agent of a taxicab company the young woman explained that she wanted to go to the Fifty-third Street number and get a canary bird.

But no canary bird bearing taxicab arrived at the pier by ten minutes after five o'clock, and Mrs. Queen was in a state of hysteria as she watched the sailors haul off the gang plank.

Just as the Vestris was swinging at the end of the pier and before the last spring line was cast off the taxicab arrived. With the bewildered canary in its cage one of Mrs. Green's friends ran to the end of the pier and fastened the cage to a piece of rope. Then, very slowly and with due reverence—for Mrs. Green's brimming eyes were upon him—a sailor hauled the line with the cage attached over the side.

Woman Loves Mouse; Eats Meals With Him

Pet Comes Daily to Dine With Hotel Employees, and Girl Feeds Him From Hand.

CINCINNATI, June 28.—It is an old saying that all women are afraid of mice, but one has at last been found who is not afraid, and even says she likes them.

She is Miss Ella Eversfield, an operator at the Grand Hotel, who takes her meals with her favorite mouse every day. The employees of the hotel have a private dining room, and some time ago a mouse was discovered there. At the time Miss Eversfield had not learned to love mice and she probably screamed, but the mouse was game and stuck it out, and, having learned the meal hours, he insisted on putting in his appearance every day, until finally the employees learned to consider him as one of their number, and now he eats his meals from the hand of Miss Eversfield.

$10,000 DAMAGES ASKED FOR HAIR'S TURNING GRAY

TRENTON, June 28.—Because her hair turned gray as the result of injuries sustained when she was struck by a trolley car, Mrs. Mary G. Hibbs, of Bristol, to-day started suit against the Trenton and Mercer County Traction Company for $10,000. Mrs. Hibbs was injured in Trenton when she attempted to cross a street in front of a car.

PURE WATER Necessary TO GOOD HEALTH

CASCADE SPRING WATER

Purest and Best Water in the South.

A Delightful Table Water

Indorsed by Physicians Everywhere.

Delivered to your home daily direct from the springs. Order by mail or telephone.

Cascade Water Co.
R. F. D. No. 1.
Phone, Atlanta 5856-A.

EXECUTOR'S SALE
OF THE PROPERTY OF THE
D. G. WYLIE ESTATE

Before the Courthouse, Tuesday, July 1st, 1913, at 10 A. M.

It being necessary for the payment of debts. This property is sold by the executor of David G. Wylie under the power so to do given in item fourth of his will probated in said county. Terms of sale: One-half cash, balance in one and two years. Interest on deferred payments at 6 per cent, payable annually.

JOHN R. WYLIE, Executor.

The lot on the corner of Spring and West Fifth Street is 100x130 and has a two-story brick residence that cost $12,000 to build.

The Fifth Street lot is 60x120 with a 10-foot alley on the West Side. This has a double flat on it that cost $7,500 to build and rents for $900 a year.

Go out and look at this property, which is surrounded by some of the handsomest homes in the city, then come to the courthouse Tuesday, July 1, 1913, at 10 a. m., and buy it at your own price.

BUN WYLIE, Agent, 43 Inman Bldg.
STEVE R. JOHNSTON, Auctioneer.

IT NO LONGER TAKES A FORTUNE
TO KEEP HEALTHY TEETH
FULL GUARANTEE OF SATISFACTORY WORK

$5

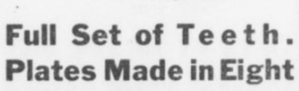

Full Set of Teeth. Plates Made in Eight Hours. Fit and Wear Are Guaranteed.

GIVEN WITH OUR PRICES:

Set of Teeth	$5
Gold Crowns	$4
Bridge Work, per tooth	$4
Gold Filling	$1
Amalgam Filling,	50c up
Teeth Cleaned, New Process	$1 up
PLATES REPAIRED (Good as new)	50c up

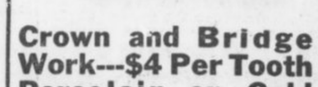

Crown and Bridge Work---$4 Per Tooth
Porcelain or Gold Faced, Backed by 24-K Gold.

DR. E. G. GRIFFIN'S
GATE CITY DENTAL ROOMS
24½ Whitehall St. :-: Over Brown & Allen's
Telephone M. 1708. Hours: 8 to 6, Sundays 9 to 1

OUR OWN NEW DISCOVERY OXY-VITROID Teeth Cleaned and Polished to a Pearly White

A tooth polisher and whitener which gives the teeth a natural pearly gloss, preventing decay and restoring the gums to a healthy condition. $1 up.

Lost Back Teeth Replaced Like New



Made with Gold-Dust Vulcanite, or Zylonite Material. Natural Gum Color.
$5 to $10

Come any time or call Main 1708 and make a prompt engagement

CONSULTATION FREE



Porcelain Faced Front Teeth Reinforced in Back by 24-K Gold

NEW ANSLEY HOTEL GIVES MOST MODERN HOSTELRY OF SOUTH TO ATLANTA

No Detail Has Been Spared to Make It Unsurpassed for the Traveling Public and People of City—Formal Opening Monday.

Machinery and Equipment Latest Devices for Aid of Sanitation and Comfort—Mural Decorations Picture Events of Georgia.

Only to those who "put up" after Monday at the Hotel Ansley will it be given in fullest measure to say, with Shenstone, that they have "found life's warmest welcome at an inn."

At least, the builder and the lessee and the press agent have endeavored to make it even so, and the very few favored persons permitted to inspect the building and its appointments in advance of the opening agree they planned wisely and builded well.

When the Ansley, Atlanta's newest hostelry, opens its doors to guests on Monday, it will be unexcelled among the inns of the country for efficiency, service, accommodations, equipment and modernity of its appointments. No detail was overlooked in the planning; no expense was spared in the building.

Banquet Hall Seats 500.

With its banquet room seating 500, its rathskeller accommodating 300 and its hundreds of rooms supplied with fresh filtered air continuously; with its costly historical mural decorations, each a work of art, the sumptuous furnishings of its rooms and suites and its perfect service system, the Ansley will be without a superior for business, conveniences and safety.

As "Marse" Henry Watterson expressed it, at no place "on the Rambla and in the Ring, in Piccadilly and the Corso, beneath the colonnades of the Rue de Rivoli of Paris and 'Unter den Linden' of Berlin—indeed, all the way between Chicago and Cannebiere, including many nooks and corners of little old New York," can the man or woman with a trunk and a handbag live higher, sleep safer and spend less than at the Hotel Ansley.

Two well-known quotations imprinted on the tapestry will greet the eye of all who pass the portals of the Hotel Ansley. The first one is the hotel man's favorite verse, from Shenstone, as follows:

Whoe'er has traveled life's dull round,
Where'er his stages may have been,
May sigh to think he still has found
Life's warmest welcome at an inn.

The next is a Scriptural quotation, taken from Hebrews, and the Ansley management promises to apply the precept and the compliment to every guest alike. Here it is:

"Forget not to show love unto strangers, for thereby some have entertained angels unawares."

Indicate Spirit of Hotel.

These two familiar quotations are printed across the underbeam of the winding marble stairways in the Ansley foyer. They are intended to indicate the spirit in which guests should apply and expect to be received.

Appearance of the lobby is enhanced by three historical paintings on tapestry, each 12 by 10 feet, situated on the upper mezzanine floor and facing the Forsyth Street entrance. The paintings recall important historical happenings in Georgia.

The first panel depicts the meeting of General Oglethorpe and Tomochichi at Savannah, May 21, 1733. The next represents John Wesley teaching the Indians under the oaks of St. Simons, and the third shows the burning of the Yazoo fraud papers at the state house in Louisville, Jefferson County, in the year 1796.

The papers were ignited by means of a magnifying glass and the sun's rays, showing that the fire which destroyed such an infamy should come from Heaven.

On the ground floor are a dozen or more other paintings of historical interest.

Dining Room Is Italian.

The dining room of the Ansley is known as the Italian room, on account of its architecture and mural paintings. The latter consist of the Vatican gardens, showing the cupola of St. Peter's in the distance; the garden of Villa Borghese in Florence, the garden of Villa Lante, the Hercules fountain in the garden of Villa Reale of Florence, and a view of Venice canals, all of which are painted on canvases, each 12 by 10 feet.

The rathskeller, one of the largest and most luxurious in the South, is reminiful of college life. Its walls are decorated with portraits of the seals of the leading Georgia colleges, interlaced with varicolored bands waving over a golden background.

The waiting room is trimmed and wainscoted with Georgia sycamore. A distinctive feature of this room, indeed, of the hotel is a full size true-to-life portrait of Lieutenant General William Tecumseh Sherman, beneath which is the following inscription:

"Under whose orders Atlanta was burned, and who said war is hell."

Old Photographs Reproduced.

Actual 1865 photographs are reproduced, showing Atlanta before and after the famous conflagration. On other panels of the writing room are the Great Seals of Atlanta and the State of Georgia. Those who have seen this room are unstinted in their praise of its historical interest and value.

The Ansley equipment for cleaning silverware and dishes is unexcelled. The silverware will be cleaned by chemically generated electricity, made by water, soda and salt.

Dishes will be cleansed and sterilized by powerful streams of hot water thrown against them while incased in a metal washing machine.

The kitchen of the Ansley is replete with modern machinery and other implements for prompt and efficient service. Its appointments are products of as great attention to detail as was given the office, the rathskeller or any other part of the hostelry.

Five Lang ranges form a battery, kept at even temperature by a single furnace. The bake ovens are built on the skyscraper plan—four stories high—thus utilizing space and insuring uniform results. The meat department is equipped with a slicing machine, insuring uniform-sized slices without rough edges.

Has Own Ice Plant.

The Ansley has the best equipped ice and refrigerating plant in Atlanta. It is a duplicate affair with a capacity of fourteen tons a day. The cold storage room could accommodate a carload of meat.

From a service bar in the basement all orders will be filled for the rathskeller, private dining rooms and guests' apartments, thus keeping the waiters out of the main buffet, which opens on Forsyth Street.

Distinctively a unique feature for any hotel is the sanitary bathing subbasement for the hotel's servants. Each compartment is equipped with lockers, and all waiters, cooks, bellboys, porters, etc., will be required to take a shower bath before starting each day's work.

Not the least attraction of the Ansley is its contemplated scale of charges. Rooms with running water and private toilet will cost $1 a day, rooms with connecting bath $1.50, with private bath $2, $2.50 and $3. Club breakfasts will be served for 25 cents and up, lunch for 50 cents from 12 till 2 o'clock, and 6 to 8 o'clock dinner for $1.

Interesting Facts About Atlanta's Newest Hotel.

Banquet hall seats 500.
Rathskeller seats 300.
Only filtered air used.
Tapestries on Georgia history.
Italian dining room.
College rathskeller.
Electrically cleaned silverware.
Metal washing machine.
Skyscraper ovens.
Baths for employees.
Club meals.

VIEW of Hotel Ansley, Atlanta's newest hostelry, which opens Monday. In the lower group J. B. Pound, president of the Hotel Ansley Company, is shown at the top, with J. F. Letton below.

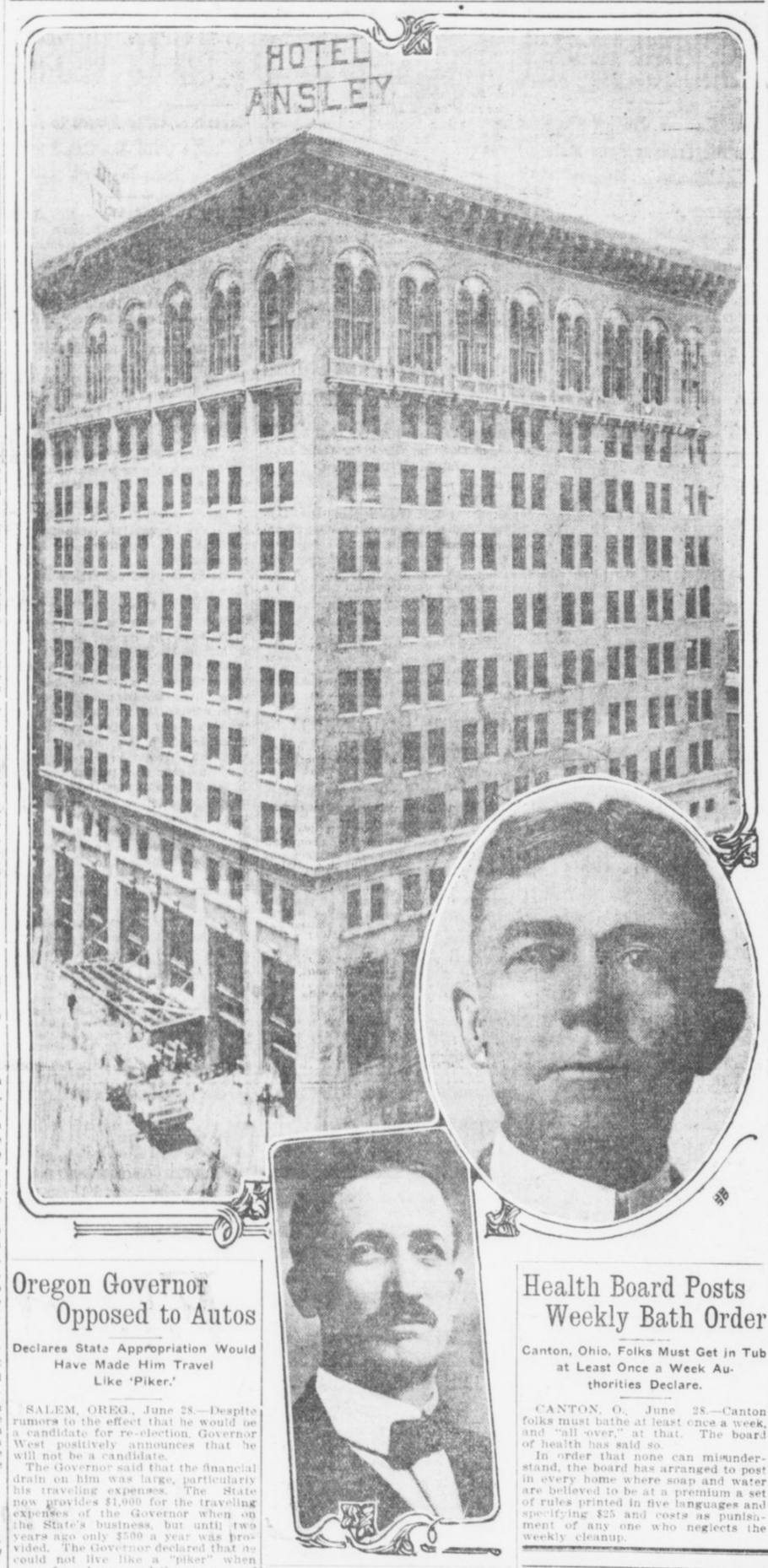

Indian Girl Writes Opera on Sioux Life

Zitkala Sa Composed "The Sun Dance"—Gave It on Reservation.

SALT LAKE CITY, June 28.—On the Uintah reservation at Vernal, Utah, nearly 100 miles from a railroad, an Indian girl has written an opera, with her people as the theme and motif. It is one thing to write an opera and another to have it produced. Zitkala Sa, a full-blooded Sioux, has accomplished both these things.

When "The Sun Dance" was sung in Vernal, Indians and whites drove in from 40 miles around to hear it; and, having heard it, they pronounced it a triumph. Efforts are being made to have the opera sung in Salt Lake City during the week of the National Education Association, July 5 to 11.

"The Sun Dance," as it was produced at Vernal in March, was not altogether the work of Kitkala Sa and her copper-hued brethren of the Uintah reservation. Professor William F. Hansen, of the faculty, and white as well as Indian students of Uintah Academy played important roles in the preparation and singing of the piece. It was, in fact, part of the academy work.

12,000 Drinks in Five Years Basis of Suit

Wife Declares Husband Protected Himself With Walking Stick in Driving Rain Storm.

CHICAGO, June 28.—Twelve thousand drinks, ranging from simple mixed potations to fancy concoctions, is the record which Mrs. John Barry Sears posts up against her husband in five years of married life.

Mrs. Sears, who is suing for divorce, said Mr. Sears started his career of conviviality during his honeymoon and has kept it up.

In one instance, according to Mrs. Sears, her husband had come home in a driving rain.

"He carried his walking stick elevated above his head," she testified, "and held his umbrella closed in his hand. He was soaking wet, but did not know it."

Youth Likes Books On Heavy Subjects

Oregon Freshman Reads of Social Science, Philosophy and Religion.

UNIVERSITY OF OREGON, EUGENE, June 28.—Max H. Sommer, a freshman in the University of Oregon, registered from Portland, has a record for assiduous reading during the past collegiate year. According to the report of Librarian Douglass, Sommer's card shows that he has taken out 89 volumes, the majority of which would be classed as "heavy reading."

Of the 89 volumes perused by this freshman, 47 are devoted to social science, 28 are classed as pure literature, 5 are works of history and biography, 5 are of a philosophical and religious nature and 4 deal with journalism.

Oregon Governor Opposed to Autos

Declares State Appropriation Would Have Made Him Travel Like 'Piker.'

SALEM, OREG., June 28.—Despite rumors to the effect that he would be a candidate for re-election, Governor West positively announces that he will not be a candidate.

The Governor said that the financial drain on him was large, particularly his traveling expenses. The State now provides $1,000 for the traveling expenses of the Governor when on the State's business, but until two years ago only $500 a year was provided. The Governor declared that he could not live like a "piker" when away from home, and the expenses of many of his trips were paid by himself.

Governor West said that he had never bought an automobile because he did not want one, wouldn't have one if somebody would make him a present of it, couldn't operate it if he had it, and, above all, could not afford a machine.

DANCING MASTERS DECLARE TURKEY TROT IS IMMORAL

ASBURY PARK, June 28.—The "turkey trot" is an immoral dance in the opinion of members of the American National Association, masters of dancing, in session here, and at today's meeting the delegates were urged to co-operate with local authorities in banishing the figure that is fast becoming the rage.

The "tango" was not treated so severely. If properly taught, the masters believe, it may be danced.

Woman Makes Eight Trips Around Globe

Champion Female World Girdler Finishes 8 Years' Journey With 381,000 Miles Covered.

NEW YORK, June 28.—Miss Jessie Ackerman, the woman champion globe-trotter, arrived here to-day from an eight years' tour around the world, her eighth globe-girdling trip in twenty years. She has broken the woman's record, with 381,000 miles to her credit.

On this trip she visited fifty-two countries and experienced every kind of ancient and modern travel.

Miss Ackerman said the happiest and most professional women are in Australia.

Health Board Posts Weekly Bath Order

Canton, Ohio, Folks Must Get in Tub at Least Once a Week Authorities Declare.

CANTON, O., June 28.—Canton folks must bathe at least once a week, and "all over," at that. The board of health has said so.

In order that none can misunderstand, the board has arranged to post in every home where soap and water are believed to be at a premium a set of rules printed in five languages and specifying $25 and costs as punishment of any one who neglects the weekly cleanup.

DIVA BELIEVES BABIES BEST, FARM LIFE NEXT

Schumann-Heink, Who Has Just Passed Her Fifty-second Birthday, Purchases Big Tract.

SAN DIEGO, CAL., June 28.—"Yes, now I am a farmer; also I am a mother, and I have just had my fifty-second birthday."

It was Mme. Schumann-Heink who spoke. Wreathed in smiles and radiating health—the great artist, accompanied by her youngest child and most beautiful daughter, descended from an incoming train to begin a six-month vacation here.

She had just completed her longest American tour and returns with the greatest profits made by any artist in concert this season.

Last year Mme. Schumann-Heink bought 3,000 acres here. She plans to make ranches with gardens, barren wastes into orchards and her rancho the garden spot of America.

"Farming," enthused Madame, "next to the rearing of babies, is the most interesting work in the world."

"But the farming, madame, surely you will not hoe?"

"Look at these two hands. I ask you, do they not appear capable? I have raised and worked for my children and they are yet strong—nicht?" Madame held her pink palms upward. One of the most convincing proofs of what she said was their appearance. The fingers are long and slender and young and strong enough to be envied by any woman half the diva's age.

And this can also be said truthfully of her face and form. Mme. Schumann's flamed with health.

"Yes, I shall be getting out and digging like a regular farmer. Oh, that is nothing to dig," she stated. "Once I made a garden at my New York home.

"Ach, yes, it is good to grow fruit, but it is better to be the mother of babies."

Babies Saved From Bolt by Feather Bed

Children Are Found Unhurt in Mattress After Room Is Wrecked by Lightning.

NEW YORK, June 28.—A feather mattress saved two children of Mr. and Mrs. Henry Johnson on the Peter Cortelyou farm, at Franklin Park, near New Brunswick, N. J., when a bolt of lightning struck their bed. The parents were awakened by a tremendous crash and a shriek from the children in an adjoining room. A flash of lightning just as they reached the room revealed a big hole in the roof and one in the floor.

The father obtained a lamp and found the bedstead shattered to pieces. Securely rolled up in the feather mattress, however, were the two little ones, almost suffocated with heat but unhurt.

SWEETPEAS IMPORTED BY AUSTRIAN EMPEROR

Special Cable to The American.

VIENNA, June 28.—Sweetpeas, which were practically unknown in Austria only a few years ago, are now prominent in the Imperial Gardens at Schonbrunn.

The aged Emperor Francis Joseph is the first in Austria to "take up" the sweetpea. The director of the Imperial Gardens was sent to London and brought specimen plants back with him. Now the tables at the castle at Schonbrunn are decorated with sweetpeas in one color or at most two. The Emperor prefers pink and white to other combinations.

Chief's Gold Badge Found to be Nickel

New Head of Police Department Finds That Predecessors Had Worn Base Metal Insignia.

PASADENA, June 28.—"Silver Threads Among the Gold," merrily whistled newly appointed Chief of Police W. S. McIntire as he scraped off the gold from the badge that was turned over to him by his predecessor, W. F. Wood, who resigned from the office.

When Wood resigned he presented his successor with the badge containing the words, "Chief of Police, Pasadena." On making a close inspection of the badge, which had long borne a reputation of being solid gold, the new chief observed that it was somewhat tarnished.

A cleanser was then applied, with the result that the badge in a few minutes was a shining nickel-plated star and greatly similar to the other badges worn by the balance of the police department.

Free Market Starts To Cut Cost of Living

San Jose, Cal., Plans To Do Away With Profit Made by Middle Man.

SAN POSE, CAL., June 28.—San Jose hit the high cost of living a solar plexus blow to-day when, under the direction of the city administration, a free market was opened in South Market Street at the City Hall Park.

A score of produce wagons came for the opening, and long before the selling day was over every scrap of salable goods had been disposed of and a crowd clamored for a chance to purchase.

Market Master Joseph Napoli declares that the first day's business demonstrated that producers received 25 per cent more for their sales than they could get from the middle man and that buyers saved a minimum of 25 per cent by doing business directly with the producers.

CONVICTS DINE IN HOTEL THEN SEE MOVING PICTURE

COLUMBUS, O., June 28.—Five penitentiary prisoners, serving sentences ranging from manslaughter to pocket picking, were taken from their cells by an official of the State Board of Administration and treated to a banquet at one of the large hotels. Following the banquet the prisoners were taken to moving picture shows and given an entertainment which they will long remember.

PREACHER DIVORCES HIS WIFE.

OMAHA, NEBR., June 28.—The Rev. F. P. Jolly, formerly of Joliet, Ill., was granted a divorce from his wife, the grounds being extreme cruelty. Mrs. Jolly is now living in Joliet.

JAP EMIGRANTS NOW COLONIZING BRAZILIAN LANDS

1,500 Arrivals But Vanguard of Orientals to Be Sent to South America.

SEATTLE, WASH., June 28.—How Japan is colonizing Brazil was given in detail here with the arrival of the Japanese steamship Sanuki Maru.

Fifteen hundred Japanese emigrants were landed at Santos, Brazil, May 15. They are the vanguard of a great population to be sent to South America to become a part of the first permanent Japanese colony in Brazil under the Sao Paulo colonization agreement recently entered into between Japan and Brazil.

The first award of territory comprises approximately 150,000 acres of agricultural land.

Another Japanese Brazilian colonization enterprise has been completed and passengers of the Sanuki say that the two Governments have arranged for the concession of a considerable area of fertile country which will be settled by Japanese. Settlers for this colony will leave Japan about the end of the present year.

Japanese contract labor is now being sent into South Africa and both Brazil and Peru are being supplied with coolies, who leave Japan under contract with various South American industrial organizations.

Novelties
Unique and Distinctive
Gifts
Souvenirs
Prizes
Paul Elder's Publications
We invite you to visit
The Little Shop
Mezzanine
Hotel Ansley

All tile work, ceramic Mosaic Floors in Lobby, Dining Rooms, Cafe, Manicure Room, Writing Room, Barber Shop, Corridors. The 6x9 Promenade tile in Kitchen, Rathskeller, Buffet and Corridor.

Tile floors and Sanitary Wall Tile in 310 baths, toilets and showers done by

J. E. Hunnicutt & Co.
53 and 55 N. Broad St.

This firm does tile work of all kinds all over the South.

Some of the contracts of tile floors, tile wainscot, promenade tile and terrazzo work that this firm has just completed or is now doing in

Hotels, Courthouses and Public Buildings.

Ansley Hotel, Atlanta, Ga.
Aragon Hotel, Jacksonville, Fla.
H. B. Leveritt Hotel, Bullochsville, Ga
Odd Fellows Building, Atlanta, Ga.
Packard Garage, Atlanta, Ga.
Savoy Cafe, Atlanta, Ga.
Alfriend Building, Atlanta, Ga.
Imperial Hotel, Atlanta, Ga.
DeSoto Apartments, Atlanta, Ga.
Virginian Apartments, Atlanta, Ga.
Fire Department, Atlanta, Ga.
Hernando County Courthouse, Brooksville, Fla.
Tift County Courthouse, Tifton, Ga.
Centro Asturiano Club, Tampa, Fla.
Commercial Bank, Dallas, Ga.
A. & W. Depot, LaGrange, Ga.
Elite Theater, Rome, Ga.
Dr. J. O. Foree Building, Athens, Tenn.
Kibler Hotel, Lakeland, Fla.
Patterson Hotel, Valdosta, Ga.
Trust Co. of Ga., Atlanta, Ga.
Buick Building, Atlanta, Ga.
J. R. Smith Bldg., Atlanta, Ga.
Trinity Church, Atlanta, Ga.
Constitution Pub. Co., Atlanta, Ga.
Capital City Club, Atlanta, Ga.
Durant Apartments, Atlanta, Ga.
Mrs. B. E. Lambdin's Apartments, Atlanta, Ga.
Supreme Courthouse, Tallahassee, Fla.
Sumter County Courthouse, Bushnell, Fla.
Vanhuss Building, Lakeland, Fla.
Wichman Bldg., Walterboro, S.C.
Travelers Bank, Atlanta, Ga.
African M. E. Church, Savannah, Ga.
Bonita Theater, Atlanta, Ga.
Goldsmith Apartments, Atlanta, Ga.

Residences.

Mr. B. S. Miller, Columbus, Ga.
Mr. B. H. Hardaway, Columbus, Ga.
Mr. O. C. Bulloch, Columbus, Ga.
Mrs. J. E. Harkisheimer, Jacksonville, Fla.
Mr. John Futch, Jacksonville, Fla
Mr. E. N. Jelks, Macon, Ga.
Mr. Roy Cole, Newnan, Ga.
Mr. T. N. Hobbs, Athens, Ala.
Mr. Edward Inman, Atlanta, Ga.
Mr. R. F. Maddox, Atlanta, Ga.
Col. W. L. Peel, Atlanta, Ga.
Mr. Beaumont Davison, Atlanta, Ga.
Gen. Clifford Anderson, Atlanta, Ga.
Mr. C. V. Rainwater, Atlanta, Ga.
Mr. J. O. Wynne, Atlanta, Ga.
Mr. T. J. Avery, Atlanta, Ga.
Mr. Thos. Erwin, Atlanta, Ga.
Mr. A. B. Buehl, Atlanta, Ga.
Dr. Roy Harris, Atlanta, Ga.
Mr. Ralph Rosenbaum, Atlanta, Ga.
Mr. Frank Ellis, Atlanta, Ga.
Mr. John S. Cohen, Atlanta, Ga.
Mr. W. J. Massee, Macon, Ga.
Mr. Issie Bashinski, Dublin, Ga.
Elberton Brick Co., Elberton, Ga.
Mr. M. A. Westbury, Sylvester, Ga.
Mr. W. B. Lamar, Atlanta, Ga.
Mr. Forrest Adair, Atlanta, Ga.
Mr. George Adair, Atlanta, Ga.
Mr. Frank Adair, Atlanta, Ga.
Mr. A. Ten Eyck Brown, Atlanta, Ga.
Mrs. Lena Huntley, Atlanta, Ga.
Mr. Thos. B. Paine, Atlanta, Ga.
Judge T. P. Westmoreland, Atlanta, Ga.

We have hundreds of other satisfied customers. We please others. We can please you. Estimates cheerfully furnished.

J. E. HUNNICUTT & CO.

Inside Finishings of the
HOTEL ANSLEY
In Paints and Varnishes
FURNISHED BY
F. J. Cooledge & Sons
The South's Largest Paint and Glass House

Georgia Paint and Glass Co.
35-37 Luckie Street

Jobbers of Alabastine, Kyanize, Liquid Veneer, Keystona, Waxene, Masury's paints and colors, Lucas' paints and stains, Chicago Varnish Company's stains, varnishes and enamels. :: :: ::

We Supplied the Varnish, Stains and Interior Finish for the Hotel Ansley

CONTESTANTS WORKING HARD FOR MORE VOTES

Manager of Pony Race Advises Girls and Boys to Use Follow-Up System.

SYSTEMATIC WORK WINS

Shetlands Are Growing Fat and Strong at Loomis Avenue Stable Where They Are Kept.

The last week of the "clubs of five" bonus offer in The Georgian and American pony contest begins with all contestants straining hard to take advantage of the benefit to be gained by getting subscriptions before the time limit is up.

Standings published in The American show great gains, but they are small compared with the leaps forward which will be shown when the bonus votes are reckoned up for publication in next Wednesday's Georgian. The contest manager believes it will take the office force all of the night of July 5 to make the proper entries.

There also is a bonus of 50,000 votes for the first $30 turned in for subscriptions by any of the contestants. This offer may be withdrawn at any time.

Use Follow-Up System.

The contest manager wishes to repeat his suggestion that contestants take a leaf from the books of the successful business man and institute a "follow-up" system. A list of those whose subscriptions expire soon should be made, and all such subscribers visited with a request for a renewal. Nine times out of ten, a renewal is easier to get than the first subscription, for at the end of a short trial the subscriber generally gets to like The Georgian and American so well that he wants to continue.

It is systematic work of this sort which counts for more than the spurts of a day or two, which, while they may yield remarkable results, are not frequent enough to build up totals to the point where the contestant can feel sure of a pony.

None Sure of Winning.

No contestant has a right to feel sure of winning as yet. There is not a boy or girl in the race who can not be passed by an energetic rival, and some who are leading now have a very poor start, indeed.

Meanwhile, the ponies are "eating their heads off" at 55 Loomis Avenue, where their future owners are invited to call and see them. All are rounding into great shape, and they are prettier every day. It is going to be a hard task for the winners to pick the ponies they like best from the splendid bunch The Georgian and American have bought.

"I subscribed to The Georgian and American a week ago, and the paper has not begun to come to my home yet," is a complaint heard every now and then.

Usually it develops that the subscriber gave his money to one of the contestants, and that the contestant is "holding back."

This is poor policy, particularly if it is a short-term subscription, for when a contestant treats a subscriber in this way the man is not going to be as willing to give the contestant his renewal.

"Don't hold back," is the advice of the contest manager—and he knows best.

I nominate, as a candidate in **The Hearst's Sunday American and Atlanta Georgian** Pony Outfit Contest:

Name .....

Address .....

Nominated by .....

Address .....

GOOD FOR 1,000 VOTES.

Only One Nomination Blank Can be Voted for Any Contestant.

BONUS OFFER IN PONY CONTEST GIVES 1 WEEK MORE OF OPPORTUNITY

Wanting to win and working to win differ widely. Working to win is what counts, and working to win now, while the special bonus vote offers are in effect in The Georgian and American pony contest.

July 4 means more than cannon crackers, picnics and general celebrations to the pony contestants. It means, to them, the end of one of the bonus offers, and July 4 is little more than a week away.

Clubs of five subscriptions, yearly, half-yearly, or for three months, bring great rewards until the expiration of the period thus limited. And "when the polls close" for these club bonus votes the office force of the contest manager expects an all-night session reckoning up the strength of the many candidates.

Some have brought in five subscriptions at a time to take advantage of the bonus. Others have brought them in one, two or three at a time. In either case, the clubs will be credited accurately. And overnight the standings will seem to have doubled, though the bonus votes represent weeks of work.

The ponies now are at 55 Loomis Avenue, where contestants are welcome. If they arrive at the right time they will see the ponies being exercised.

District Number One.

To the candidate in this district having the highest number of votes will be awarded a Shetland pony, cart and harness complete, valued at $300.

To the candidate in this district having second highest number of votes will be awarded a Shetland pony, saddle and bridle complete, valued at $200.

To the candidate in this district having third highest number of votes will be awarded a pretty gold watch, valued at $15.

To the candidate in this district having fourth highest number of votes will be given a silver watch, valued at $7.50.

Miss Frankie J. Smith	119650
Josephine Simril	118405
Helen Brantley	117135
Miss Margaret Lewis	114795
George Rosser	107560
Edgar Watkins, Jr.	71955
Miss Louise Thompson	45480
Hillman McCalla	43245
Jacob Patterson	35850
Janet Oxenham	32850
Miss Mildred Stewart	31900
Mollie Lee Kendall	26680
Willie Ivey Wiggins	21530
Hugh B. Luttrell	19500
Miss Edith Clower	16385
Andrew May	10725
Wyman Conard	8350
Jack Papas	8300
Harold Holsonback	8200
Miss Estelle Sullivan	6850
Philip S. Reid	6305
Dorothy Stiff	6300
Sidney Clark	6200
John Dunwoody	5780
Louise McAllister	5300
Albert Smith	3755
Nellie Martin	2410
Thomas M. Price	2380
Pauline Trull	1915
Glenn Moon	1800
Miss Christa Powell	1780
William Eisle	1740
James Grubbs	1500
Lottie Mae Dedman	1130
Donovan Owens	1125
Eugene Morgan	1100
Yoland Gwin	1060
T. L. Hoshall, Jr.	1000
Miss Louise McCrary	1000
Miss Sudie King	1000
Miss Gaynell Phillips	1000
Miss Mary E. Peacock	1000
Robert A. Harden	1000
Miss Ruth Grogan	1000
H. E. Watkins, Jr.	1000
Oliff Moody	1000
William Ernest	1000
Arthur Depin	1000
Lillian Smith	1000
Chas. Johnson	1000
Frank Price, Jr.	1000
Morgan Glover	1000
Chas. Whitner, Jr.	1000
Jack Shinholser	1000
Donald Kellar	1000
Annette Jamerson	1000

District Number Two.

To the candidate in this district having the highest number of votes will be awarded a Shetland pony, cart and harness complete, valued at $300.

To the candidate in this district having second highest number of votes will be awarded a Shetland pony, saddle and bridle complete, valued at $200.

To the candidate in this district having third highest number of votes will be awarded a pretty gold watch, valued at $15.00.

To the candidate in this district having fourth highest number of votes will be given a silver watch, valued at $7.50.

Miss Robert Harbour	150830
Miss Idele Shaw	115805
Eugene Willingham, Jr.	114610
Paul M. Clark	106395
Edmund Hurt	103540
Miss Elizabeth Garwood	87805
J. W. Collins, Jr.	77950
Miss Lottie McNair	75805
Miss Marjorie McLeod	69300
Miss Virginia Jackson	40850
J. Edgar Sheridan	15900
Elsie Gosnell	12305
Robert R. Andrews	9300
William Wellborn	8250
Robert Wood	8215
Miss Edith Gray	7450
Willie Harden	6785
Miss Virginia Watson	6300
Charles J. Kellogg, Jr.	6200
Edgar Sweetber	3130
Clinton Hutchinson	3050
Buel Crawley	3025
Miss LaRue Church	2615
Miss Elizabeth Downing	2300
Max Clein	1310
Sarah Paxton	1305
Miss Lucy Withers	1140
Maurice McGairy	1010
Martin Comerford	1000
Raley Ray	1000
Miss Catherine Fussell	1000
Nick Caroll	1000
W. Samet	1000
Ed Ferguson	1000
Pierce Smith	1000

District Number Three.

To the candidate in this district having the highest number of votes will be awarded a Shetland pony, cart and harness, complete, valued at $300.

To the candidate in this district having second highest number of votes will be awarded a Shetland pony, saddle and bridle, complete, valued at $200.

To the candidate in this district having third highest number of votes will be awarded a gold watch, valued at $15.

To the candidate in this district having fourth highest number of votes will be awarded a silver watch, valued at $7.50.

Willetts Matthews	114115
Charles L. Stevens	111650
Mildred Brickman	99510
J. P. Goets, Jr.	93285
Miss Mary Wells	81630
Miss Alma Coleman	25650
Miss Mabel Braceweil	17980
Annie Mealor	9200
Harry Brown	7200
Marion Wells	6395
Joe R. Smith	6130
Ernest E. Hamorick	3200
Annie S. Slatton	2895
Miss Evelyn Oxford	1825
Howard Grove	1125
Claudia Cochran	1060

District Number Four.

To the candidate in this district having the highest number of votes will be awarded a Shetland pony, cart and harness, complete, valued at $300.

To the candidate in this district having second highest number of votes will be awarded a Shetland pony, saddle and bridle, complete, valued at $200.

To the candidate in this district having third highest number of votes will be awarded a gold watch, valued at $15.

To the candidate in this district having fourth highest number of votes will be awarded a silver watch, valued at $7.50.

Florence Greence	116,375
Fannie Mae Cook	114850
Oscar Eugene Cook	111225
Herbert Chapman	110950
W. H. Hamilton, Jr.	105925
Nathaniel Kay	104260
Eleanor Raoul	100180
Myrtle Jones	47815
H. L. W. Brown	46180
J. Walling Davis	27300
Miss Annie Graham	17895
Miss Wilhemina Tucker	16750
Miss Ida Bloomberg	10300
James Eden	8900
Charles Ernest Verney	7800
Vivian Broom	7800
Lillian Maurenberg	7800
Miss Beatrice Brunson	4550
Ida G. Fox	7300
Miss Alice Feldman	7000
Miss Meta Fichett	6300
Milton Holcombe	5025
Annie Slatten	4125
Howell Conway	3650
Estelle Honer	3400
Raymond Smith	2575
Miss Marie Toy	2465
Gladys McClellan	2800
Louis Whitman	2340
Ralph Rose	1795
Agnes Shatren	2335
Guy Quillian	1615
John Thrasher	1425
Paul Theodown	1420
Roy Young	1400
William Henderson	1290
Louise Simpson	1290
Sam Nance	**1250**
Mose Gold	1250
Miss Susie Black	1230
Miss L. E. Abbott	1000
Miss Lovie C. Dean	1000
Frank Henley	1000
Miss Annie Mae Hilsman	1000
Lynn A. Hubbard	1000
Harry Stane	1000
Miss Sarah Whitaker	1000
Miss Margaret White	1000
R. H. Brown	1000
Hugh Terrell	1000
Miss Carlotta Burns	1000
Lowell Battle	1000
Miss Lillian L. Brown	1000
Miss Marion Overstreet	1000
Jack Ellman	1000
Eugene Bayliss	1000
Esther Hutchins	1000
Valentine Jenkins	1000
Sam Silverman	1000
Wm. J. White	1000

District Number Five.

To the candidate in this district having the highest number of votes will be awarded a Shetland pony, cart and harness, complete, valued at $300.

To the candidate in this district having second highest number of votes will be awarded a Shetland pony, saddle and bridle, valued at $200.

To the candidate in this district having third highest number of votes will be awarded a gold watch, valued at $15.

To the candidat in this district having fourth highest number of votes will be awarded a silver watch, valued at $7.50.

Richard Rainey	106080
Frank Ison, Jr.	103245
Emery Ward	90820
Miss Louise Chewning	51705
Rosemund Humphries	47530
Miss Margaret Le Feure	42950
Harnden Thomas	37590
John Baker Long	12500
Chas. B. Alverson	8200
O. H. Gintzen	7300
Miss Lucille Berry	6705
Sallie Evans, Douglasville	6300
Miss Mary Holloway	5600
Roy Coleman	3340
Luna Stewart	2200
Wm. Hood	3250
Miss Frances Summers	2120
Merriot Brown Reid	1175
Wm. J. White	1000
Rosa Belle Edison	1000
Ethel Van Horn	1000

District Number Six.

To the candidate in this district having the highest number of votes will be awarded a Shetland pony, cart and harness, complete, valued at $300.

To the candidate in this district having second highest number of votes will be awarded a Shetland pony, saddle and bridle, complete, valued at $200.

To the candidate in this district having third highest number of votes will be awarded a pretty gold watch, valued at $15.

To the candidate in this district having fourth highest number of votes will be awarded a silver watch, valued at $7.50.

William Turner	105675
Edward DeLoach	101170
Agner Meara	80350
Miss Beverly Swanton	55585
Miss Susanne Springer	34795
Fred Vickery	24615
Edgar Wilson	24035
Nathan Minsk	19200
J. T. Sewell	11200
Grady Harris	9400
John Lovett	7600
Richard Kell	6200
George Nelson Baker	5100
Francis Summers	4625
Gay Reynolds	3005
Angie C. Newton	3000
Miss Ora F. Dozier	2690
Miss Alma Hudson	2350
E. F. Marquett	2255
Edith Clower	2100
Miss Grace Davis	1000
Gregory J. Eaton	1000
Benjamin F. Saflets	1000

District Number Seven.

To the candidate in this district having the highest number of votes will be awarded a Shetland pony, cart and harness, complete, valued at $300.

To the candidate in this district having second highest number of votes will be awarded a Shetland pony, saddle and bridle, valued at $200.

To the candidate in this district having third highest number of votes will be awarded a gold watch, valued at $15.

To the candidate in this district having fourth highest number of votes will be awarded a silver watch, valued at $7.50.

A. Morrison	40375
Chas R. Walker, Jr.	45705
Philip Gilstein	37195
George H. Melton	38315
Henry Hull	35780
Lawrence McGinnis	25900
James Allen	18005
Clyde Mitchell	12550
Fannie Bettis	11600
Joy Carroway	9800
Miss Inez Kimberly	8200
Joe DuPre	3455
Claude Higgins	2355

City Carriers and Newsboys.

To the candidate in this district having the highest number of votes will be awarded a Shetland pony, cart and harness, complete, valued at $300.

To the candidate in this district having second highest number of votes will be awarded a Shetland pony, saddle and bridle, complete, valued at $200.

To the candidate in this district having third highest number of votes will be awarded a pretty gold watch, valued at $15.

To the candidate in this district having fourth highest number of votes will be awarded a silver watch, valued at $7.50.

Mose Brodkin	173345
Ross Greer	145225
Raymond Wilkinson	140885
J. E. Moore	138940
John Trimble	122735
Harold Hamby	114650
O. B. Bigger	108115
St. Leonard Veitch	95280
Irvin Willingham	92950
Roy Cook	95715
Norman Gooch	15000
Powell Pendley	14825
Harold Turner	14500
Sterlin Jordan	12300
Everett J. Cain	10400
Royal Barbour	9340
Bonnell Bloodworth	5000
R. S. McConnell	3200
L. M. Harrison	1560
Johnnie Evans	1000

Out-of-Town Agents and Carriers.

To the candidate in this district having the highest number of votes will be awarded a Shetland pony, cart and harness, complete, valued at $300.

To the candidate in this district having second highest number of votes will be awarded a Shetland pony, saddle and bridle, complete, valued at $200.

To the candidate in this district having third highest number of votes will be awarded a gold watch, valued at $15.

To the candidate in this district having fourth highest number of votes will be awarded a silver watch, valued at $7.50.

Chas. E. Crawford, Chipley	58600
John Martin, Jr., Columbus, Ga.	58580
Roy Johnson, Thomaston, Ga.	49180
Thos. W. Rylee, Gainesville, Ga.	46370
Jake Palmer, Murphy, N. C.	35920
Lee Bowden, Athens	32370
Chas. Barron, R. F. D., Atlanta	30230
Ambrose Scarboro, Royston, Ga.	27460
A. Stewart, Macon, Ga.	17890
H. K. Everett, Calhoun, Ga.	17565
Leon Spence, Carrollton, Ga.	17320
Jos. Milam, Cartersville, Ga.	15330
Leon B. Spears, Woodstock, Ga.	12515
M. E. Dasch, Stone Mountain	52950
J. S. Plunkett, Carey Sta. Ga.	12495
Angus Craft, Hartwell, Ga.	9350
Sidney Wing, Decatur, Ga.	8300
Leckie Maddox, Newnan	8120
Robt. Newby, Vienna, Ga.	7410
Ralph Turner, Opelika, Ala.	6740
Gladys Daniels, Bolton	5700
Ora Lyons, Griffin, Ga.	5535
R. E. Hudson, Unadilla, Ga.	5300
Aubrey Hopkins, Anderson, S.C.	4800
H. Esserman, Rome, Ga.	4200
Marvin Collier, Barnesville	3650
John Toler, New Orleans, La.	3600
Alfred Chappelle, Sparta, Ga.	3400
M. Tarpley, Fairburn, Ga.	3300
James Wilkins, Gaffney, S. C.	2225
Chas. B. Havey, Lithonia, Ga.	2005
L. Bennett, Brunswick, Ga.	1000
Hugh Parrish, Adel, Ga.	1000
Paul Swint, Gibson, Ga.	1000
X. N. David, Cedartown, Ga.	1000

Georgia School Boys and Girls

To the candidate in this district having the highest number of votes will be awarded a Shetland pony, cart and harness, complete, valued at $300.

To the candidate in this district having second highest number of votes will be awarded a Shetland pony, saddle and bridle, complete, valued at $200.

To the candidate in this district having third highest number of votes will be awarded a gold watch, valued at $15.

To the candidate in this district having fourth highest number of votes will be awarded a silver watch, valued at $7.50.

M. Means, Meansville	51895
Ambrose B. Tribble, Lithonia	58530
Gertrude Moseley, Menlo	56080
John Logan, Gainesville	55250
Ben Steinberg, Cartersville	51680
Lois Casey, Chattahoochee	50090
Chas. E. Kelly, Cartersville	47840
Margaret Danner, Doraville	46425
Patrick Jones, Macon	45225
(Eillie) Wm. L. Campbell, Norcross, Ga.	38605
James Leak Reeves, Madison, Ga.	36000
Virginia McCowen, Marietta Car Line	34250
D. W. Spain, Talbotton, Ga.	30605
Clifford Henry, Carrollton	29385
Mary Allen, Macon	28905
Mary Caldwell, Chipley	19940
R. C. Overstreet, Sylvania	19500
Maxwell Aubrey, Bolton	19495
Paul Jossey, Forsyth	17955
Ennis Spinks, Chipley	17900
Blake Nichols, R. F. D., Atlanta	16795
Miriam Stansell, Gainesville	15050
Elmer Towns, Social Circle	13805
Landrum Grey	12650
Cary Brazil	12600
Reginald Houser, Macon	12360
Raleigh Wilkinson, Athens	11550
Esther Boorstein, Covington	10750
Warner Webb, Griffin	10350
Ernest F. Carlisle, Jr., Macon, Ga.	8450
H. E. White, Flovilla	8405
O. S. Morton, Raymond	8390
W. B. Dismukes, Mystic	8230
Grady W. Griffin, Athens	9300
Ora Lyons, Griffin, Ga.	8125
Susie Glenn, Social Circle	7950
Wm. Tillaferro, Mansfield	7350
Emory Steele, Commerce	7200
Belle Ragsdale, Lithonia	7190
Edmund A. Lively, Birmingham, Ala.	21305
Rodney Stephens, Abbeville, S. C.	16500
Gen. W. Chamlee, Chattanooga, Tenn	16025
Miss Dorothy Davis	12235
Chas. E. Briley, Jr., Charleston	8166
Henry Hicks	7350
J. T. Well, Jr.	7350
Pauline Trull	7300
Janette Gerelde, Pensacola, Fla.	6875
Miss Annie McCarrell	3450
Novel Wheeler	2350
George Andrews	2100
Lindsay W. Graves	1045
G. W. Posey, Jr., Juniper	7100
Belle Stowe, Toccoa	7200
Richard Johnson, Tennille	6200
H. H. Redwine, Fayetteville	6100
Will Chapman, Whigham	6930
J. P. Tucker, Jr., R. F. D. Decatur, Ga.	6300
Ruth Aiken, Forrest Park	6300
Sarah Carter, Savannah	6100
A. E. Gilmore, Jr., Tennille	6005
Bennett Jeffers, Douglasville	5670
Sidney Newsome, Union Point	5600
Dan Patrick, Conyers	5205
Virginia Wing, Roswell, Ga.	4860
Anna Johnson, Summerville	4605
W. Harrell, Jr., Quitman	4890
Rives Carey, Barnesville	4000
Terry Strozier, Greenville	3610
Betta Davis, Fayetteville	3600
Jessie Tabor, Loganville	3600
J. P. Craven, Baxley	5250
Clay Burruss, Carnesville	3265
H. C. Ogilvie, Savannah	3210
Elmo Greenwood	3200
Morris McClure, Jackson	2900
Alfred Wilkes, R. F. D. Atlanta	2620
Eleanor Lindsay, Tucker	2420
Elsie Cummings, Savannah	5200
Dolph Little, Commerce	2400
J. C. Smith, Oxford	2340
B. C. Elder, Blakely	2300
Wm. Cornog, Lavonia, Ga.	2150
Gertrude Marshall, Savannah	2100
Carl Bragg, Woodcliff	2005
Mattie L. Johns, Loganville	1675
Helen Mitchell, Richwood	1595
J. L. Brewer, Egan	2050
Sarah F. Spier, Monroe	1565
W. A. Hollis, Columbus	2190
Horace McConnell, R. F. D. Atl	1405
Chas Harlan, R. F. D. Atlanta	1280
E. A. Heckle, Cornelia	1255
Virginia Young, Roswell, Ga.	1175
Robt. Mobley, Jr., Quitman	1155
Clyde Stephens, Barnesville	1075
Nora E. Webster, Sylvania, Ga.	1025
Etheridge Bradley, Smyrna	1015
Ernest Baker, Washington	1110
Chas. Clark, Loganville	1010
Brannon Sharp, Commerce	1000
G. W. Davis, Bremen	1000
Felix Reid, Union City	1000
C. V. Turner, Jr., Quitman	1000
Lily Wilkes, R. F. D. Atlanta	1000
Rudolph Campbell, Fairburn	1000
Thos. Lamar, Waycross	1000
Evelyn Davis, Baconton	1000
E. V. Turner, Jr., Athens	1000
Amy Davis, Bremen	1000
Joe Tink, Gainesville	1000
Bennett Willis Norman, Norman Park	1000
H. B. Reid, Crawfordville, Ga.	1000
Evaline Webster, Walcross	2300
Miss Jennie Fowler, Newnan, Ga.	Vote Coupons

School Boys and Girls Outside of State of Georgia.

To the candidate in this district having the highest number of votes will be awarded a Shetland pony, cart and harness, complete, valued at $300.

To the candidate in this district having second highest number of votes will be awarded a Shetland pony, saddle and bridle, complete, valued at $200.

To the candidate in this district having third highest number of votes will be awarded a gold watch, valued at $15.

To the candidate in this district having fourth highest number of votes will be awarded a silver watch, valued at $7.50.

McGee Hunt, Westminster, S. C.	53460
Fain E. Webb, Jr. Piedmont, Ala.	53415
Lena Mae Smith, Knoxville, Tenn.	52995
Elmer Cooper, Greenville, S. C.	52000
Willie Finlay	51300
Robert Hyatt Brown	48805
Miss Lyldia Bemley	27200
Ralph Turner	23350

Fortune in Gold Awaits Claimants

Insane Kansas Woman Leaves Bag of Nuggets and Dust Worth $10,000.

HUTCHINSON, KANS., June 28.—A bag of gold nuggets and gold dust worth $10,000 awaits any heirs who may be found to the estate of Mrs. Ann M. Bernhart, who died recently in Davenport, Iowa, according to the announcement of G. M. Duckworth, administrator.

Several years ago Mrs. Bernhart was adjudged of unsound mind. Duckworth was named her guardian. The cottage here where she lived alone was closed and she went to an asylum. Upon her death Duckworth thoroughly searched her cottage. The nuggets and dust in small bags were found secreted in the dwelling.

THE main office counters, interior finish for dining room, lobby and buffet for the Ansley Hotel were manufactured by the

Colcord Lumber Co.

A. R. COLCORD, President

Phone M. 3598

The

Electricity

For

Light and Power

Throughout the

Hotel Ansley

Is

Central Station Current

Furnished By

Georgia Railway & Power Co.

Contract Dept.

Phone 4945

P-R-I-N-T-O-R-I-A-L-S

No. 162

The Advertising Value *of* Good Stationery!

—can not be overestimated. It compels admiration, cultivates confidence, influences regard, and advertises you as successful and progressive. We operate two distinctly different yet equally popular processes. STEEL DIE ENGRAVED and LITHOGRAPHED STATIONERY. Both have equally ardent devotees—your good taste will be sure to decide one or the other, for in the matter of good stationery these two methods have no substitutes. Samples mailed interested parties on request. Sketches submitted for approval.

BYRD

Printing Co.

Lithographers, Steel Die Engravers, Printers

46-48-50 W. Alabama,

Atlanta.

Phones M. 1560-2608-2614.

WHAT ATLANTA MANUFACTURERS AND JOBBERS ARE DOING

MANUFACTURES DINNER PLANNED FOR EVE OF 4TH

New Ansley Hotel Will Serve Atlanta Factory Owners to the Number of 200.

HOME EXHIBIT PLANS TOPIC

Brooks Morgan Has Definite Proposals for Acceptance or Rejection—Pledges Desired.

Atlanta manufacturers, to the probable number of 200, will gather on the evening of July 3 at the Ansley Hotel for a dinner.

The object of the dinner is to discuss the proposed permanent exhibit of Atlanta-made goods, and at the same time, to discuss the advisability of holding the annual temporary exhibit, such as was held last year at the time of the Southern Merchants' Convention.

The dinner had been set for June 24, but the unavoidable absence from the city of Brooks Morgan necessitated a postponement.

The new date was set at an informal conference of Mr. Morgan, Wilmer L. Moore and Walter G. Cooper held Wednesday.

Invitations to the big "Manufacturers' Dinner" will be sent out at once, and a general response is expected.

At the dinner, Mr. Morgan will lay before the manufacturers definite proposals for lease or purchase of buildings suitable for the installation of a manufacturers' exhibit. It will, in brief, be a "show down." The permanent exhibit project has been gone over thoroughly. The manufacturers have seen Chattanooga's display, and they have learned in detail of New Haven's success. There has been plenty of time for them to make up their minds. At this dinner they are expected to signify what they intend doing.

If, as is expected, the will of the manufacturers is seen unanimously in favor of the exhibit, a start will be made. But the backers of the project do not wish to start unless they have assurance of 200 exhibitors and 40,000 or 50,000 feet of floor space.

Strenuous Work Done Preparing for Convention.

When the four or five thousand merchants from all over the South gather in Atlanta for their convention, during the first two weeks of August, it is doubtful if any of them will be able to realize the care and effort that has been expended to make their meeting a success.

For instance, one energetic committee has been toiling throughout the hot week in an effort to raise funds for the entertainment of the visitors. As a result of their conscientious endeavor, the Merchants' and Manufacturers' Association sees its way clear, as to finances, to play host to the gathering.

Another committee has been hard at work preparing the program. The program is to be an elaborate affair. Three or four topics a day will be discussed, and most of the discussion will be in the shape of five-minute addresses. The traveling men are doing yeoman's work in finding the good speakers scattered throughout the territory, men who have opinions worth hearing and experience likely to be helpful to other merchants in their lines.

Moving Big Concern Takes Almost Week

Dougherty-Little-Redwine Co. Get to Temporary Quarters by Dint of Hard Work.

Almost a week has been required for moving the Dougherty-Little-Redwine Company from its old home in North Pryor Street to temporary quarters at 30-32 South Pryor Street.

It is estimated that about forty boxcar loads of goods were moved, the stock being valued at $150,000.

"That amount of silks would not make much of a showing, but when it comes to underwear, it is a different story," remarked J. Little.

Jordan Thinks Europe's Land Banks Ideal for South

Cheap Loans on Farm Lands Spell Financial Independence for Cotton Grower, He Says.

Special Cable to The American.

By COLONEL HARVIE JORDAN.

(Member of the American Farm Credits Commission and President of the Southern Cotton Association)

OLDENBERG, GERMANY, June 28.—The capitalization of Southern cotton growers through the mortgage bank system, giving them mortgage loans at low interest with easy payments, would completely reorganize the cotton-growing industry of the South. I am convinced that the land mortgage business in America can be systematized along the lines of similar mortgage systems in Europe.

If this is done it will bring a new era of prosperity to the South and greatly increase the cash returns from cotton, which now represent practically the entire balance of trade of the United States.

Southern cotton growers to-day are just one year behind financially. They have been behind since the Civil War.

The curse of the cotton farmers is the store lien system, under which they are obliged each spring to purchase their supplies on credit from the supply merchants. Frequently farmers pay 50 per cent or more in excess of the cash price of goods for the privilege of this credit. Moreover, the supply merchants secure absolute control over the farmers.

Marketing Is Hurried.

The cotton crop has to be marketed as soon as harvested. Farmers have practically no control over the marketing. This is because they have no financial independence. The American commission has studied the mortgage systems which place European farmers in far stronger positions as borrowers than our own farmers. In America we still are clinging to the antiquated practice of forcing short-time loans on the agriculturist.

European farmers borrow through an intermediary society and enjoy as strong positions as any railroad or municipality. If our Southern farmers mortgage their land they must pay back the entire principal in lump sum in a few years, else pay a costly commission for renewal. So long as this is true naturally the farmers won't mortgage their land until actually pressed to the wall.

In contrast to this European farmers repay their loans in small annual installments. So long as they meet their interest payments they can never be sold out. Their entire payments for both interest and principal amount to less than our farmers frequently are required to pay for interest alone.

Cash Basis Possible.

If Southern farmers can get a device to act as their agent in borrowing and can capitalize their land holdings on terms that will permit them to repay little by little, we can put the cotton-growing industry of the South on a cash basis. This would enable our farmers to buy on a cash basis and secure financial independence. It would break the power of the supply merchants. It would be the surest way to a New South. A New South would mean prosperity to the nation.

There is no theory in this proposition. I have studied these mortgage systems here. They are straight business enterprises that we Americans can adopt, perhaps improve upon. The Legislature of every State in the Union should take this matter under consideration.

When currency reform is enacted in the United States this should form part of the program. Farmers never up to this time had any consideration whatsoever given their requirements as borrowers. In currency or banking legislation they have been left to get along as well as they could. This has been largely responsible for the financial positions of the Southern farmers to-day.

Men's Hats For Next Fall Pert Affairs, Blue and Green

Fall, 1913, hats for men are being shown by jobbers in Atlanta.

Take them big and large, they deserve the name the women give their headgear—they are "creations."

One "creation," for instance, is green velour, with a little bow at the back, and a button-hole stitched edge.

Brown-Perryman-Greene Company say velours, particularly in blue and green, are "the thing" for fall. Velours retail from $3.50 to $7.50.

The "Trooper" shape is proper. To make a "Trooper" shape, punch out a crown, then strike it with the edge of the hand, lengthwise. That's all.

Another "creation" particularly fetching is blue, with red, white and blue stitching which runs up and down the crown and around and around the brim. A button is in the geometrical center of the crown.

Perhaps the best of the bunch, to many tastes, is a green felt hat, "Trooper" shape, of course, with "zebra" finish. "Zebra" finish means that it is 'self-striped." Alternate stripes are smooth, the others are unfinished—fuzzy, in a word. The stripes are something less than half an inch wide, and run vertically on the crown. The hat really is not "freaky." It is attractive.

Other soft hats are lined with gay silk, have welt edges, or are otherwise adorned.

Brand-new is a chinchilla hat. Corduroy and cloth of all kinds will be much in vogue this autumn.

Caps promise to continue their unprecedented popularity. They come in all patterns—one, for instance, a "cubist" design in maroon and tan.

For the man who will wear a derby, regardless, it may be news to know that the derby crowns will be a bit higher this fall, the brims about the same. Crowns seem to be working back from the flat effect of a year back to the old-fashioned high crown. They change a bit each year.

Boys—the little fellows—wear telescope shape hats, while you can't give them to their elders.

Of course, this takes no account of the "staples"—the conservative styles which never change.

LUMBER SALES SHOW BUILDING KEEPS UP WELL

Dealers in Supplies Tell of Big Things in Prospect for the Coming Autumn.

Dealers in lumber, brick, cement, plaster and building supplies report that Atlanta is going straight ahead in its expansion.

Unanimously they report good trade. One particularly encouraging feature, according to their expressions, is the steady increase in the number of small residences, homes costing between $3,000 and $4,000, seeming to predominate.

Furthermore, building supplies dealers are unanimous in saying that there are great plans in store for fall. If all rumors are to be believed, property owners are contemplating improvements at almost a "boom" rate as soon as summer is past.

Paint dealers also are cheerful. They report contractors figuring on work far ahead, and also general activity in refurnishing buildings which are not new, but which are being remodeled to meet the city's growing needs.

Expressions from dealers in these lines follow:

V. H. Kriegshaber: "Our observation is that there is a good deal of building contemplated—in the wind, so to speak. When conditions settle down this fall, we look for an excellent trade in building supplies."

Randall Bros.: "Our business is better than it ever has been in lumber and building material. The increase has come from the increase in medium priced houses, residences to cost between $3,000 and $4,000.

"It is hard to tell about the fall, but we look for a good trade. Prices are a little lower. This always is the case in June and July. There will be a reaction in August and September, and quotations will be stronger. This is the history of every year."

Willingham-Tift Lumber Co.: "Business has been quite brisk up to the present time, with particular activity in the erection of small houses. This looks to us like the right time to build, for prices, in our opinion, are at the bottom."

Selple Sons: "Business is fairly good at the present time, and it is picking up rapidly. We look for a very good trade for the rest of the year. The market is steady, still prices are reasonable and it is a good time to build. We notice a revival particularly in the erection of small houses."

Dozier & Gay: "From the number of contractors who are figuring on painting to be done between now and fall, we look for a big business.

"Every indication is that a large number of new homes are to be built, and there are rumors of several large buildings for wholesale houses and small factories.

Trained Men Great Need Of Business World To-day

Germany and other European countries are far ahead of the United States in the matter of commercial education. This point was brought out in a speech before the annual convention of the National Association of Credit Men at Cincinnati.

"The annual losses by reason of failures in the United States amount now to some $200,000,000," said Mr. Gaehr, "or over $2 per capita. To put it concretely, the national annual loss from bad debts equals one-half the estimate cost of the Panama Canal.

"Professor Munsterberg of Harvard University observes that a great difficulty of our educational system has been that it does not teach a man to find himself, and when he learns his strong and his weak points, his real inclinations toward and qualifications for a pursuit in life, it is usually too late.

"We find the highway of commerce and life marked with sad monuments of men crushed under the wheels of progress who would have made a success in life had they had the proper direction and counsel and had they been taught to fashion their thoughts to fruitful issues, men who could and should have been helped to usefulness.

"A further difficulty is that the vocational demands are not sufficiently fixed and brought to the attention of the younger generations. They know comparatively little of the inner labors, the inner values, and inner difficulties of various professions and callings.

"Then, too, in many cases trivial chance influences decide the choice of a vocation. Young men often drop into a place, rather than deliberately choosing business as a life vocation.

"The need of better trained men, especially commercially, made itself felt several years ago, and as a result a number of universities and colleges of high standing organized schools of commerce, Harvard University ranking its School of Business Administration as one of the graduate schools. Several cities have established high schools of commerce, yet the schoolmaster and the business man are still too far apart.

Auto Sales Gaining Over Last Season

Business Gradually Working to Credit Basis—Men Buy Cars as They Buy Homes.

"So far as we are able to judge from the business done by our clients, automobile sales in Atlanta have been exceptionally good for the period which began January 1," says Joseph N. Moody, of the Auto Credit Sales Company.

"The automobile firms whom we represent as a credit clearing house report an increase over last season.

"Sales probably would be larger yet if we did not check them. Amusing as the idea may seem, we are in a sense philanthropists, for we are saving the people from themselves, in this way: Suppose a man with moderate income tries to buy an auto on time. We investigate carefully. If he has a family of girls, let us say, all living at home, and no income but his salary, we turn him down. If he had a family of boys, all working and able to help purchase a car, all well and good.

"The automobile business is working more and more toward a time basis. A man buys his motor car now just as he would buy his home—on payments. I believe the future will see 90 per cent of the business done in that way."

City Salesmen Take Outing; Truce Kept

Jobbers Agree Not to Scout for Business During Absence of Their Representatives.

City salesmen will be conspicuous by their absence this week. The grocer or dry goods merchant who needs to replenish his stock must telephone to his jobber. The jobbers have agreed not to solicit business for the week, but just to take what comes to them in the natural course of events.

The reason for this strange pact is that the jobbers are on their annual outing at the Isle of Palms, near Charleston, S. C.

In order not to take advantage of their absence, fifty or more jobbers signed a formal agreement of neutrality for the week, and O. T. Camp, president of the Retail Grocers' and Butchers' Association, sent a letter to all members of his organization acquainting them with the state of affairs, and asking that they fill urgent needs only, by using the tele-

SELLING NOTES.

The heavy demand for sport coats this season is helping the dress goods trade over some rough spots. Chinchillas and sponges are used principally in the manufacture of these garments, and makers and wholesalers of these fabrics are doing a good business in them.

The firmness of 39-inch, 80 squares, is one of the features of the print cloth market at the moment. Printers have taken this construction in good quantities, and as a result of curtailed production by the mills the supply has fallen somewhat behind the demand.

A thing that is regarded as a good omen for the future of the men's wear fabrics trade is the promptness with which the manufacturing clothiers are settling up their accounts with the mill agents. In view of losses sustained by the clothiers as a result of the strike earlier in the year this action on their part is said to indicate the thorough soundness of the clothing industry.

VOLLMER MANUFACTURING COMPANY
Moore Building
ATLANTA, GEORGIA
MAKERS OF FINE JEWELRY
Special Designs in Platinum
Engravers *Diamond Setters* *Watchmakers*
Specialists in Jewelry Repairing

WHAT DOES IT OFFER?

That's the question every wise merchant mostly considers in selecting his shoe market.

Briefly, here are the advantages offered by the RED SEAL Shoe Factory, located right here in Georgia, to the merchants of the South:

1st. The quickest and most convenient service. Our mail order system will enable you to keep your stock sized up from week to week, to do a bigger business on a smaller stock. It eliminates any accumulation of dead styles, and our nearness to you means quite a saving in freights.

2nd. RED SEAL Shoes are the best advertised in the South. Buying a well-advertised line is the next thing to buying a well-established business.

3rd. Style and Values. It would be easy to say right here "they're the best in the world." Any manufacturer can and most of them do modestly claim that about their goods. It doesn't prove anything. We simply invite comparison on style, quality and value between RED SEAL Shoes and any competitive line on the market.

Thousands of money-making Red Seal dealers and millions of satisfied wearers make us confident of your verdict.

A postal will bring catalog or salesman without obligation on your part.

J. K. ORR SHOE COMPANY
Red Seal Factory
Atlanta, Ga.

Mail orders on way same day

ALL HANDS POINT TO BIG 4 PEANUT PRODUCTS
SELL SINGLETON'S
Peanut Products
FOR SURE and STEADY PROFITS
157½ Whitehall. Phone Main 665.

DIXIE PICKLE AND PRESERVING CO.
Manufacturers of
Pure Apple and Distilled Vinegar, Catsup, Pickles, Mustard, Pepper Sauce, Sauer Kraut, Jelly, Etc.
CANNED GOODS
364 to 378 Marietta Street, Atlanta, Ga.

Write for our latest Catalogue. The leading merchants are adding the 5c and 10c departments. Why not one for your town?
McCLURE 10c CO., 47-49 S. Broad St.
Give Your "DIMES" a Chance

A FREE TRIP
To Atlanta is available to the merchant who buys an adequate bill from the members of the Merchants' Association.
Write to
H. T. Moore
SECRETARY.
Rhodes Building, Atlanta.

STATIONERY MADE BY A SOUTHERN FACTORY

Here in Atlanta is a factory that makes Tablets, Box Papers, Envelopes and School Stationery—the only factory of its kind south of the Ohio River—the largest south of New York. One of our specialties is

TUBEROSE
"Particular Paper for Particular People"

Put up in Tablets, Pound Papers and Box Papers; one of the best qualities on the market.

Our new 500-page catalog, showing these and other goods, will be ready August 1. Ask for a copy, Mr. Merchant.

MONTAG BROTHERS
Manufacturers---Jobbers---Importers
10-12-14-16-18-20 Nelson St. ATLANTA

Make your Vacation pay. It's perfectly possible to draw big dividends from it if you want to.

Suppose you got only one revolutionizing idea out of the Merchants' Convention. Suppose you carried that idea home under your hat and dropped it into the part of your business that most needed it.

And suppose that from that one idea came a new development in your merchandising that made two profits grow where only one grew before---

Wouldn't it pay you pretty well to have come to the New Idea plant?

That's exactly what the SOUTHERN MERCHANTS' CONVENTION is going to be---a New Idea plant.

You can see, hear, observe, study at close range the ideas and the methods of the merchants and the thinkers who have done Big Jobs.

And incidentally you can have the best social time that the Best Social Committee in the world can get up for your pleasure.

ATLANTA, AUGUST 4-15
MERCHANTS AND MANUFACTURERS ASSOCIATION

RUSSIA SEEKING U. S. FRIENDSHIP IN NEW TREATY

Renewal of Pact Abrogated by Congress Is Proposed by Diplomats of Czar.

JEWISH QUESTION RISES

Washington Is Silent, but Understanding Is That Bryan Is Willing to Renew Negotiations.

WASHINGTON, June 28.—Russia has asked the United States Government to take up the question of a renewal of a treaty of amity and commerce. The treaty of 1832 on that subject was abrogated out of hand by the Congress of the United States.

Secretary of State Bryan said today that the question of renewing negotiations had been discussed with the President, but that there was nothing yet to state in the way of detail.

It has been stated to Russia, however, that the United States is willing to resume negotiations which had been commenced during the administration of the office of Secretary of State by Mr. Knox.

Two Diplomats Suggested.

The President is soon to appoint an Ambassador to the Court of St. Petersburg and the report is that a selection will be made between Charles R. Crane and Frederick Penfield, of Philadelphia and New York.

The administration will have to meet the question of the Jewish passport and the recognition of the Jews as American citizens without regard to race or religion in the new negotiations. It is well known that Russia was anxious to renew negotiations very soon after the affront to the Jewish race under the old treaty or by Russia's construction of the old treaty was wiped out by the joint resolution of Congress which abrogated the treaty of 1832. This action of Congress was unequivocally an act to rebuke Russia for her treatment of the Jews generally and specifically for her continued refusal to recognize passports issued to Jews.

Knox Charges Discrimination.

Secretary of State Knox held that the question of Jews should not enter into the matter at all, and that the real question was that the treaty of 1832 discriminated against American citizens.

It was stated during the last administration that Russia was trying to separate the Jewish passport question from all other questions which would enter into a treaty of amity and commerce, such as is made with all enlightened nations.

The statement was made at the time that the old administration frowned on this none too subtle suggestion of Russia and held that there should be no treaty except one that would do full justice to all Americans—Jews, Irish, English, Germans—no matter what their origin if they were citizens of the United States.

White House Silent.

The State Department at that time knew that if a treaty was sent to the Senate which did not include a solution of the passport question it could not be ratified. It is said that the present administration understands the situation thoroughly and will endeavor to get a treaty which will cover all American interests favorably or none at all.

At the White House no expression of opinion is yet obtainable from any official reflecting the views of the President. There is no question, however, that the Ambassador to be appointed by the President will be fully instructed on the passport question before he goes to St. Petersburg.

SOCIETY WOMAN GOES TO WORK IN BIG STORE

LOS ANGELES, June 28.—Miss Florence Lord, a graduate of Smith College, prominent socially in Chicago, New York and many other Eastern cities, and influential in suffrage clubs, has been working for a week or more in a Los Angeles department store, "to study the sociological conditions" at first hand, in order "to get away with her stunt."

Verses Tell How 'Imperator' Ought to be Pronounced

Great Trouble Found With Largest Liner Is That Everyone Gives Her a Different Name.

NEW YORK, June 28.—There is one fault already found with the Imperator, the giant vessel of the Hamburg-American line, which has just made her maiden voyage as the biggest ship afloat. The trouble is no one knows how to pronounce her name.

Many think they do, and as a result, she is called many things as Amerson Hough, the author, who answers to Huff, How, Hoe, Huge and a few other things.

In reply to inquiries as to the pronunciation the publicity agent says that the German pronunciation which is sanctioned by the modern Latinists makes the "a" in Imperator sound like the "a" in father. The accent is on the next syllable to the last. The poet laureate of the line has been so much puzzled by the variety of pronunciations that he has celebrated them in verse. Here are some of the couplets:

Biggest ship upon the water,
Gorgeous, quetnly Imperator.

If you do not like that style of calling the ship, perhaps the poet laureate remarked, you may take this:

In the finest class we shate her,
Pcerless, German Impcrator.

"And please," the poet said, "do not make peerless "beerless." Then, after running his fingers through his hair, the poet emitted and submitted this:

Vastness!—making senses totter!
Sea Collossus, Imperator!

"To the tune of 'Dixie,'" said the poet, we might get still another line on the pronunciation by singing:

Buckwheat cakes and a little batter
Taste quite good on the Imperator!

Greatest Salmon Run in Puget Sound

Quadrennial Migration of Horde of Fish From Fraser River Begins on Pacific Coast.

SEATTLE, June 28.—Steamship men report the approach of the annual Sockeye salmon run, which this year is the quadrennial big run, the greatest fish migration in the world. The fish now entering the Sound were born four years ago.

When the first white men came to the Northwest the Indians told them of this periodical big run, which had been regular as far back as their tribal legends went. It is the Canadian theory that the fish making up the big run are hatched in Fraser River and grow to maturity off the west coast of Vancouver Island.

Four years ago so many traps were set for the mature fish that few were able to enter the Fraser, and the Canadians have insisted that the big run of 1913 would be a failure. Hence there is international interest in the size of the approaching swarms of salmon.

Anything Shocking Police, Called Bad

Criticism of Chiefs of Present Styles Declared Cause for Women of Country to Act

JOHNSTOWN, PA., June 28.—Attacking immodesty in women's dress, Mrs. H. W. Black, of Riverdale, today stirred the delegates and visitors gathered at the annual convention of the Cambria County Sabbath School Association, in session here.

"Christian women should not wear clothes that cause people to turn and look at them after they pass," declared Mrs. Black.

"The police chiefs in convention at Washington have gone on record demanding a reform in women's dress. When it gets so bad that the police have to ask such a thing, I think it is time Christian women should act."

ATLANTA INSTITUTE
OF
MUSIC AND ORATORY
A MODERN CONSERVATORY
Opens Sept. 1st, 1913
20 EAST BAKER STREET

The Greatest School in the South



GORDON OLDEST LARGEST ·BEST·

The Strongest Faculty and Best Equipped School in the South.
121st Session (61st Year) Begins September 4th, 1913

The U. S. Government ranks GORDON in CLASS A through its War Department.

All boys under strict Military Discipline, in charge of ACTIVE officer from U. S. War Department.

Finest Climate; over 900 feet above sea level; no malaria; no typhoid; pure water; modern sanitary sewerage.

Board in Best Families under a mother's refining influence, or in dormitories under experienced matrons and teachers, as parents may prefer.

The most complete Athletic Department in the South—football, baseball, tennis and track teams—all champions in their class.

New $10,000 Carnegie Library, with great collection of books free to all students—two years old.

New $25,000 Dormitories, modern in every respect, equipped with electric lights, lavatories in every room, hot and cold water, porcelain baths—one year old.

New $50,000 Academic Building, equipped with the latest in laboratories, steam heat, etc., just completed.

New $20,000 Athletic field, the finest in the South, just completed.

The Best Equipped School in the South; the Most Thorough; the Most Progressive.

Enrollment last year, 700. Patronized by the best families of the South for 60 years.

Write today for handsome FREE catalogue to
E. T. HOLMES, A. M. Pres.,
Barnesville, Ga.

My Experience With Tacco --The New Handy Varnish

By EVELYN WREN



HOUSEWIVES realize that a coat of varnish is often more satisfactory than a new piece of furniture. It is a gratification to see the marred chair which belonged to the first parlor suit look like new. The dining table has held many simple breakfasts, many delightful luncheons and many bountiful dinners, and the steaming dishes have left ugly marks upon its once shining surface. To see it emerge from its varnish treatment is like welcoming back an old friend.

Varnishing seems like tiresome, dirty work, and a task suitable for men attired in overalls. I had always associated it with laborers' muscles and rough clothing until one day when I decided my desk at The American office needed some attention.

You do not become wholly unfeminine even if you are a newspaper woman. I was tired of seeing the black spot where the inkwell had overturned. I did not like the white mark where a glass of ice water had stood. All at once I had a hunch that I could do my work better if a marred place did not constantly remind me of a loss of temper and consequent lowering of self-respect and dignity. The refinishing of my desk became an obsession.

I read advertisements. Fortunately I am influenced by them. When I saw an advertisement of a varnish which a woman could apply with a cloth just as a furniture polish is applied, I resolved to investigate the novel preparation.

I went to the sixth floor of the Forsyth Building and entered the offices of The Amber Chemical Company. There I almost breathlessly inquired for Tacco, the water-proof, dust-proof and heat-proof varnish. (To tell the truth, I did not much mind about the heat-proof feature, for most of the heat in our office is caused by irritable nerves, and not by the weather. I am no exception.)

A bottle of Tacco was put into my hand, and I grasped a piece of cheesecloth and went energetically to work. I used just as much muscle as three years of typewriting will produce in a feminine arm. I worked as hard as any furniture polisher ever dreamed of doing in his worst nightmare. I thought I was doing well.

Imagine my chagrin and the expression on my face when the cloth was quietly taken from my vigorous grasp and I was shown that **Tacco requires no rubbing.** You do not have to use as much energy as I do in ordinary dusting.

Dust the article first. If it is much stained you might well apply a little soap and water. Then apply your Tacco to the dry surface. A piece of cheesecloth is the best medium, and a firm, gentle movement like that of dusting will put the varnish on in the best form. Then let it dry. At the end of five hours view the result and feel proud of your work which is really but a pastime.

Have a Tacco day. Take the breakfast cloth off when husband has departed for the office. Apply Tacco according to the directions on the box, and the dining table will be ready for use at lunch time. Of course if husband is a capitalist and breakfasts at 10:30 instead of at 7 you will probably not have the pleasure of using Tacco yourself. Let us hope that you are one of those domestic little housewives who just "loves" to make your home pretty with your personal effort, and that husband has not outgrown his appreciation of the little touches which you can give just a bit better than any hired help.

The table in the living room has played an important part in the happiness of the household. You could not think of home without that table, and the ones you see in the store windows never look quite as hospitable or nearly so homelike. Here Jack has read his paper and graciously explained politics to your bewildered self as you stitched on little frocks which were to go to Kindergarten with Little Girl. It has held Big Brother's school books and his drawing instruments. (Said drawing instruments are responsible for the big unsightly gash at the end.) All in all, you feel as you begin to apply Tacco with a gentle hand that this table has many dear memories. You would like to see it as fresh and pretty as it was when you and Jack picked it out. It seemed the finest table in the world on that day. How you blushed, and how manly Jack looked as he quietly drew the money from his pocket and ordered it sent to **your** new home.

When the table is finished the big chair will seem more worn and bruised than ever. You never realized how shabby the living room was getting. It seems but a day or two ago that you decided to surprise Jack with that comfortable chair on his birthday. You saved from your housekeeping money bit by bit and grew anxious toward the last for fear the fund would not be large enough. You grow tender toward that big chair as you remember Jack's eyes when he first espied it and then quickly gazed at you. The lovelight was there, even if you had been married a half-dozen years, and had but recently lost many hours of sleep with Little Girl's teething episode.

GET THE WORD THEN GET THE MEANING
TRADE MARK
TACCO
BRAND
A HINT TO THE WISE

The tender feelings do not interfere with the application of Tacco. Let retrospection have its sway, and when you have had the pleasure of many happy memories look at the result. The table will shine like new. The gash made by Big Brother's steel ruler will not show. Tacco has acted as a filler and made the surface smooth as glass. Dusting will be a light task now. You may even scrub the table, for it has a water-proof finish now. The chair will bring the lovelight to Jack's eyes anew, for he, too, will remember the day your love made the gift.

If you are a housekeeper, you will welcome Tacco as a means of making your home brighter and more cheerful. You need never wish for an opportunity to send shabby furniture away to be refinished. You can buy a bottle of Tacco for only 50 cents. The economy of it will be demonstrated by its first use, and you will be ready to purchase a quart, half-gallon or gallon can before many days.

When I like anything I never take my liking for granted. I analyze my appreciation. Here is my analysis of my fondness for Tacco:

It requires absolutely no rubbing.
It dries in from two to five hours.
It is water-proof as well as dust and heat proof.
It is economical in time and money.

Well, my desk at The American office has had its Tacco treatment. Come in to see it, if you like. Then investigate Tacco as I did, if you like, or better still, benefit by my written experience and buy a bottle or can at any good drug or hardware store.

Do you live out of town? If you do, you would like to hear about a splendid proposition for out-of-town dealers. Write to-day for information and do not risk the loss of the agency in your town. Write and see what The Amber Chemical Company has to tell you.

The Amber Chemical Co., Inc.

Manufacturing Chemists

Atlanta, Ga.

Offices: 603-4 Forsyth Bldg. Phone Ivy 3131

BOY CONFESSES KILLING MOTHER AND BROTHER

Berkley Fleming, 19, of Ironton, Mo., Appears Unconcerned When Accused of Crime.

IRONTON, O., June 28.—Berkley Fleming, 19, has confessed to shooting his half-brother, Culbertson Stewart, almost three years ago, and his mother a few days ago.

The police took the boy to his grandfather's farm, where he pointed out the grave of his mother and stood by unconcerned as the body was removed. He was not impressed when the skeleton of Culbertson was exhumed.

Believe Boy Degenerate.

Chief of Police King, Dr. Wells and the Rev. W. H. Hampton, who have suspected for several months that Berkeley killed Culbertson, believe Berkeley a degenerate of the worst type.

Their theory is that he killed Culbertson because of jealousy and that he had worked out his carefull arranged plan of concealing the crime before he shot his brother.

The murder of the mother, they believe, was a part of his plan to keep her from exposing his former murder. A bullet hole in the back of the head of each victim and the mother's bruised face, say these men, destroy any accident theory.

Mother Is Suspicious.

Culbertson Stewart disappeared July 14, 1910, Berkeley's 17th birthday. The other brother afterward wrote letters to his mother purporting to come from Culbertson. She became suspicious, and he decided to kill her also.

After the crime he was found at a hotel waiting for dinner. He had gone there in a buggy to take his sweetheart riding. He made no objection to going to the police station, where he confessed.

Aged Pair Perform Own Marriage Rites

Bridegroom, 75 Years Old, Declares It Was His Sixth Experience With Such Ceremony

BEAVER, PA., June 28.—Dr. Akkelon Mercer, seventy-five years old of Beaver Falls, and Sarah L. Calgrove, sixty-five years old, of Wetzel county, West Virginia, performed their own marriage ceremony here.

When the pair obtained their license they informed Hamilton, the clerk, that all they needed was a license, as they could dispense with all bridal attendants and the minister.

Doctor Mercer and Mrs. Calgrove to Hamilton issued the license for marry themselves in the presence of witnesses. Doctor Mercer stated that he had been married five times, and in each instance he and his bride had performed their own ceremony, always in the presence of two witnesses.

Defaulter Hired to Audit Bank's Books

Man Who Wrecked Financial Institution, Will Go to Work to Untangle Its Affairs.

CARUTHERSVILLE, MO., June 28.—A. B. Tindle, cashier of the Pemiscot County Bank, which closed its doors following the discovery that he was short in his accounts, will be retained by the reorganizers to aid in straightening out its affairs.

"There is no desire on the part of the directors of the bank to prosecute Tindle," one of the directors said to-day. "He has turned over all his property and has been punished enough by his sudden fall from a position of trust and respect in the community."

Tindle's personal fortune is estimated at $200,000.

The action of the directors of the bank in retaining him in the task of straightening out the confusion caused by his shortage meets with the approval of a majority of the citizens it is said.

Prehistoric Flying Reptile Discovered

Skeleton of Pterodactyl Monster Is Found in Wyoming Fossil Bed by Geologists.

CASPER, WYO., June 28.—Dr. F. Salathe and D. VanWagener, geologists, who are prospecting this vicinity for oil, reported the discovery eighteen miles from Casper of a fossil bed, conspicuously visible in which is the almost perfect silicified skeleton of a flying reptile, probably of the pterodactyll, which measures at least sixty feet in length. The creature in life must have had a wing expansion of eighty feet.

$18.20 Round Trip $18.20.
GETTYSBURG
REUNION
BLUE AND GRAY.
Tickets sold June 28 to July 1, inclusive. Return limit July 10. Liberal stopover privileges. Leave Atlanta 11 a. m., arrive Gettysburg 1 p. m. next day; or leave Atlanta 2:45 p. m., arrive Gettysburg 5:58 p. m. next day.
SOUTHERN RAILWAY

Millionaire Gives Free Circus to Pay Pledge of Boyhood

Packer Leaves Home as Child to Make Fortune After Missing Show for Lack of Money.

CHICAGO, June 28.—Edward Tilden, millionaire packer, produced a circus to-day for "all the children within walking or riding distance" of the Tilden estate at Lake Delavan, Wis.

The huge entertainment cost $10,000 and had been planned for 25 years by the host. It grew out of a painfully vivid recollection of a circus that had come to town and gone away again without his getting inside the tent. It was fresh in his mind when he left Delavan a quarter of a century ago to come to Chicago to "make his fortune." At the train Edward Tilden told friends:

"I'm coming back some day and buy the town and give everyone a good time, and let every boy here see a circus."

A special carload of entertainers left Chicago for Delavan this morning. A dog and pony show and a band of 40 pieces left last night. The children also saw an aeroplane flight, had automobile rides and a big dinner.

Child Offered Home For Looking Pleasant

Smiling Face of Orphan in Photographed Group Wins Hearts of Couple Who Lost Baby.

POCAHONTAS, ILL., June 28.—In Pocahontas there may be a home for a little girl because she "looked pleasant" when a photographer took the picture of a group of children waiting for an automobile ride. Children in the orphan asylums on that day were given an outing by the Automobile Club of St. Louis.

Mr. and Mrs. Frank Miles, of Pocahontas, adopted a little girl several years ago. She died. Something about two of the little girls whose pictures appeared in the newspaper reminded them of the little one who died, and they have written for information about the children.

INDIAN GIRLS WILL TRY SKILL AT HAT-MAKING

CARLISLE, PA., June 28.—Indian art will now show itself in hats. At least that is the natural conclusion drawn from an announcement made by the Carlisle Indian School that a course in millinery has been established for aborigines.

Indian art, the absolutely original gift of America to the world, has expressed itself in pottery, in rugs, in a dozen other ways, but it has never before entered the field of headgear, and it is expected that this new innovation may yet cast the chic French models into the deep shadows.

SCHOOL ROLLS FAIL TO KEEP UP WITH BIRTHS

Wide Discrepancy Is Shown in Number of Pupils and Increase of Children.

WASHINGTON, June 28.—Chapters on "Roman Catholic Schools," "Typical Health Teaching Agencies of the United States," and "Parent-Teacher Associations" are special features of the annual report of the United States Commissioner of Education, just issued.

In addition to these the report contains substantial chapters on the following subjects: General survey of the year; educational legislation during 1912; higher education; city school systems; rural education; recent movements in negro education; a review of agricultural education; progress in vocational education; library development; education in Alaska, the Philippines, Hawaii, Porto Rico, and other dependencies; Indian education; educational activities in Canada, Latin-America, Great Britain, Northern Europe, France and Switzerland, Germany, Southern Europe and Russia; together with a general view of conditions in Asia, Africa, Australia and New Zealand.

In his introduction to the report the commissioner discusses the wide discrepancy between the increase in the number of children of school age and the actual enrollment; an apparent reduction in teachers' salaries during the year; the remarkable increase in high schools and high school enrollment throughout the country; the decrease in professional schools, due to the enforcement of higher standards, lack of preparation of teachers, which Dr. Claxton characterizes as "one of the greatest evils of our school systems;" the shortness of the school term in the United States as compared with other civilized nations; and the abnormally large percentage of illiteracy in the rural districts.

$18.20 Round Trip $18.20
GETTYSBURG.
Reunion Blue and Gray.
Tickets sold June 28 to July 1, inclusive. Return limit July 10. Liberal stop-over privileges.
SOUTHERN RAILWAY

Woman Jury Awards Verdict in Oregon

Plaintiff Is Awarded Damages of $5 in Legal Fight Over Cut of a Skirt.

ST. JOHNS, ORE., June 28.—The first regularly called woman's jury to serve in the State of Oregon tried a case in Justice Williams' court here and, after twenty minutes' conference, returned a verdict of $5 for the plaintiff. The jury was drawn in the regular form from a list of fifty women who have been chosen as liable for jury service during the year.

The case was one involving the price of a skirt. The plaintiff averred that a skirt which she had made by a local seamstress did not fit. She brought suit to recover the price of the skirt.

The fair jurors fixed the damages at $5.

FINDS COIN BEHIND PANEL; DIVIDES WITH FRIENDS

SHARON, PA., June 28.—As six carpenters were tearing down a house near the Leesburg coal mines, one found a false panel in a wall of the dining room from which he took a powder can containing $1,500.

The finder kept $500 as his share and each of his fellow workmen was given $200.

USE OF SCHOOLS AS AID TO LOVE MAKING URGED

Peace Executive Would Make Social Centers of Houses of Instruction in Big Cities.

WASHINGTON, June 28.—Arthur Deering Call, executive director of the American Peace Society, has undertaken to win for the young men and women of America the right to make love to each other.

Said he:

"One of the nation's greatest needs is the promotion of acquaintance between young men and women, the fathers and mothers of the next generation, under free, attractive and wholesome conditions. We need more wholesome conditions for 'courting.'

"I can think of nothing so important to this generation as the lifemates of its various individuals, or so vital to the next as its fathers and mothers and home life generally.

Would Use Schools.

"I propose a wider use of school buildings for social and neighborhood purposes. I do not want love-making a part of the school curriculum, but I think that the same lips that recite the multiplication table or decline a noun in the class room in the garish light of day might just as well whisper tender nothings while the moon peeks in at the window later on.

"For a great majority of our young people in the cities the dance halls provide the only regular amusement they can afford, where any man who has the price can step up to any young woman and ask her to dance. No wonder such places become recruiting places for vice.

No Instruction Needed.

"Why not let the school be a cross between the church and the saloon? Every school should be arranged so that in the evening the young folks could gather there for games, folk-dancing classes, music, athletics, sewing classes and moving pictures.

"All the young folks want is opportunity to meet under proper environment. We don't have to teach the men how to make love, or young women how to listen to them, but we owe it to the race not to hinder or pervert their natural tendencies by improper environment."

NEGRO GIVES FOUR PENNIES FOR FIVE DOLLAR BILLS

INDIANAPOLIS, June 28.—While Miss Stella Koch was busy tending a stand on the city market last night, a well dressed negro asked if she could give him some paper money for gold.

"I have four $5 gold pieces," he explained, "and I would like to get some paper money in exchange for them, as I do not like to carry gold in my pocket."

The girl said she could accommodate him, and going to the cash drawer produced four $5 bills. She handed the bills to the negro, and he dropped four bright, shining pennies into her outstretched hand.

BOARD OF TRADE TAKES IN 200 NEW MEMBERS

JACKSONVILLE, June 28.—At a meeting of the Board of Trade here 200 new members were initiated. The meeting was most enthusiastic and a program by the Hot Iron Club was greatly enjoyed.



GEORGIA MILITARY ACADEMY
THE SOUTHS MOST SPLENDIDLY EQUIPPED PREP SCHOOL
College Park, Eight Miles From Atlanta, Georgia

Fills every hour of a boy's life with wholesome mental development, body building, moral and social training, and preparation for a man's part in the world's work. A thoroughly disciplined, modernly appointed, attractive school for boys and young men—a gentleman's school, limited to about 125 boarding pupils, so grouped, as to give every teacher about 12 Cadets for tutoring and oversight at night. Delightful home life—a big happy family of successful, cultured teachers and pupils. Every sanitary convenience. Electric lights, steam heat, artesian water. Elevation nearly 1,200 feet, no malaria, perfect health.

Best Table Fare and prettiest School Campus in the South

Three regular Courses—Classical, Engineering, Commercial.
Member Southern Association of Colleges and Preparatory Schools.
Active U. S. Officer in Charge of Military Department.
Classed A by U. S. War Department.

Parents urged to visit and compare the School with the best in America. COL. J. C. WOODWARD, A.M., Pres.

LET ME END YOUR TOOTH TROUBLES
Absolutely Painlessly

Those who dread having teeth extracted, filled or crowned should call at my office and I will demonstrate to your entire satisfaction that I can do it painlessly by the use of my Nitrous Oxide.

Fillings in Silver, Platinum and Amalgam, 50c.



73 1-2 Whitehall Street



Guaranteed for 20 Years. They Never Slip or Drop. I Guarantee Them for 20 Years.

22-K Gold Crown, Porcelain Crowns and Bridge Work.. $3, $4, $5

TERMS TO SUIT

Lady Attendant and Ladies' Rest Room. Daily, 8 to 8; Sunday, 10 to 3. Phone: Main 1298.

Gold Dust Vulcanite Sets Do Not Make the Mouth Sore Nor Have Rubber Taste.

DR. WHITLAW, 73 1-2 Whitehall Street
Entrance 73½ Whitehall Street, Fourth Door from J. M. High Company. Over the Atlantic and Pacific Tea Store. Opposite Vaudette Theater.

THERE are at least 1,000 men in Atlanta earning perhaps $1,500 per year who can easily make $5,000, or more, soliciting life insurance. If you are an intelligent, high-grade man and not satisfied with your present position, it is your duty to inquire in regard to our propositions by letter or in person.

Anyone reading this ad who can suggest to me the name of a man whom he believes will make a good solicitor, will do a service, and I will be glad to investigate.

R. F. SHEDDEN, Manager
The Mutual Life Insurance Company of New York
Assets Over $600,000,000.00
Grant Building Atlanta, Georgia

Sellers Kitchen Cabinets

The kitchen is the workshop of your home; the woman is the master workman. Give her the kitchen's greatest need—a Sellers Cabinet—and help reduce her drudgery and shorte n her kitchen hours. Many new patterns just received; all specially price d; every one sold on easy terms. Take your choice now.

SPECIAL SALE THIS WEEK

SEE OUR BIG WINDOW DISPLAY

SELLERS CABINETS Are Rigidly Constructed

They are carefully made by skilled workmen of best materials and will give a life-time of satisfactory service. They are massive in appearance and we personally guarantee their lasting qualities.

Sellers Cabinets Are Provided With Spacious Places

For everything needed in a modern kitchen. You can have everything within easy reach all the time. A good place for your flour, salt, pepper, sugar, cooking utensils, heavy groceries and extra large space for dishes.

OUR PRICES

By buying the Sellers in such large quantities, we are able to sell them at remarkably low prices. Come in tomorrow and see just how inexpensive you can make yours the one ideal kitchen.



SELLERS CABINETS Save Steps in Large Kitchens

In addition to saving steps in a large kitchen they save space in a small one, because everything is so compact and kept in ITS place. You will have no extra steps across the kitchen; you can find it in your SELLERS.

Sellers Cabinets Have Bug Proof Flour and Sugar Bins

The sugar and flour bins of the Sellers are absolutely bug and ant proof. Everything can be kept in a most sanitary condition. Come in to-morrow and see these two exclusive Sellers features.

OUR TERMS

You can easily arrange satisfactory terms. Are you familiar with our credit system? If you are not, a good way to get acquainted is to buy your choice of our Sellers, have it charged and then you will soon learn of the many advantages in our charge system.

Big Reductions in Porch Furniture



The most remarkable price reductions that have ever been put on STANDARD porch furniture are now on ours. You can get any style chair, rocker, settee, bench, or anything you want for any porch. We call your special attention to our two rocker specials. These rockers are extra large, very strong, attractive and unusually comfortable. They are exactly as represented in these two pictures.



This big $4.00 Rocker reduced to only **$2.45**

This comfortable $3.50 Rocker reduced to **$2.25**

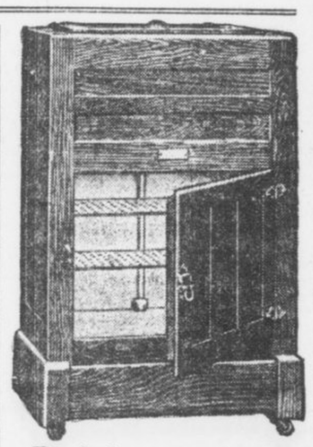

Refrigerators

Our refrigerators are made of well seasoned hard oak, are nicely finished, have direct cold dry air circulating system and will preserve your foodstuff right. Any style in Kalemined steel, enamel or porcelain linings. Our special family size, just like cut, is only **$10**

Our Blue Tag Bargain Basement Is Now Full of Odd Pieces Found in Our Stock-taking This Week

We finished stock-taking this week. Many, many odd pieces were discovered throughout our stock. They are now in our Blue Tag Bargain Basement, carrying prices which represent about half their value. Almost anything you could wish in furniture is here, and you will have no trouble in finding just the article you want.

GERMAN Porch Swings will make your porch a cool, private retreat for the summer months.

Rhodes Wood FURNITURE COMPANY
COMPLETE HOUSEFURNISHERS
103-5-7-9-11 Whitehall Street, Corner Mitchell

BUCK'S Gas Ranges have many new, distinct, economical features. We are exclusive agents. See them.

NOTICE

If you have any difficulty in buying Hearst's Sunday American anywhere in the South notify Circulation Manager, Hearst's Sunday American, Atlanta, Ga.

Thursday

HEARST'S

SUNDAY AMERICAN

EXTRA

VOL. I. NO. 13.

Copyright, 1913, by The Georgian Company.

ATLANTA, GA., SUNDAY, JUNE 29, 1913.

PRICE FIVE CENTS.

TARIFF CUTS IN SENATE TO AID NATION'S DINING ROOM

Many House Figures Lowered and Free List Increased — Despite Cuts, Bill Is Expected to Produce $5,000,000 More Cash.

Atlanta's Need for Help to Reduce the High Cost of Living Is Shown by Figures Indicating Soaring Price of Foodstuffs.

WASHINGTON, June 28.—The revised tariff bill laid before the Senate Democratic caucus by Mr. Simmons, chairman of the finance committee, carries important reductions in the Underwood tariff bill rates on iron, steel and other metal products. It added cattle, wheat, pig iron, Angora wool, and many other articles to the free list, and increased rates on many classes of cotton goods and some silk products.

President Wilson's desires as to free sugar in 1916 and free wool at once, prevailed in the redraft of the bill. To the list of "market basket" reductions the Underwood bill contained, the Senate committee added many important items.

In the general level of its rates the "Simmons bill" represents a heavier cut from the present Payne-Aldrich rates than the House bill.

Senator Simmons believes the caucus will discuss the bill not longer than a week.

Simmons' Statement.

The bill probably will come to a vote in the Senate by September 1.

In a statement Chairman Simmons said:

"The revenues of the Government will be increased approximately $5,000,000, laid in hand with a reduction of the taxation following the reductions already made in the House bill. These increases in revenues will be made up by a tariff on bananas and restoration of the full internal duty of $1.10 per gallon on brandies used in fortifying wines.

"With regard to the sugar schedule no change was made from the provision of the Underwood bill except to strike out 'sugars tinctured and colored,' for fear that ultramarine blue used in bleaching sugar might be regarded as colored matter and thereby refined sugar become subject to a duty of 2 cents a pound.

"With regard to cigars and other tobacco products from the Philippines the provision of the Underwood bill permitting cigars with 80 per cent of tobacco the product of the Philippine Islands and 20 per cent the produce of foreign countries to be admitted into the United States free of duty, was stricken out of the bill. Only cigars and tobacco products exclusively of Philippine tobacco to be admitted free of duty into the United States."

The Liquor Schedule.

Of the amendment to the liquor schedule, the statement said:

"An additional section is added repealing so much of the act approved October 1, 1890, and acts amendatory thereto, so far as they relate to the use free of tax of spirits for the fortification of sweet wines, and providing that hereafter all wine spirits, grape brandy and alcohol so used shall be subject to the same tax as in other cases.

"It is intimated that this tax will result in an increase of revenue of approximately $7,000,000 per annum.

"The Senate Finance Committee followed the House and treated the cotton yarns as the House bill treated cotton cloth," the statement continued, "by adding a duty of two and one-half per cent upon cotton cloth when combed, bleached, dyed, mercerized or colored. This is the most important change that the Senate committee made in the House cotton schedule."

Retaliatory Clause.

The amendment permitting the President to proclaim special rates when foreign nations discriminate against the United States provides that he shall exercise this authority on certain articles, as follows:

"Fish, fresh, smoked and dried, pickled or otherwise prepared, 1 cent per pound; on wheat, 10 cents per bushel; on wheat flour, 45 cents per barrel; on coffee, 3 cents per pound; on tea, 10 cents per pound.

"On the following articles a duty

Continued on Page 2, Column 4.

HIGH LIVING COST AS SHOWN BY U, S

Sharp advances in food prices over last year and in comparison with the decade 1890-1900 are shown by the Federal Bureau of Labor.

Some of the increases compared with the ten-year period are:

Sugar, 4.9 per cent; bacon, 111.6; sirloin steak, 60.8; round steak, 84.5; rib roast, 62.7; pork chops, 89.4; smoked ham, 69.1; lard, 62.3; hens, 66.6; wheat flour, 27.4; eggs, 56; butter, 63.5; potatoes, 23.6; fresh milk, 40.01.

Some of the retail prices of February 15, 1913, compared with a year ago in the principal cities show:

Sirloin Steak, Increases—Boston, 10.1 per cent; New York, 17.3; Atlanta, 10.6; Chicago, 13.1; Kansas City, 17.9; New Orleans, 14.8; Denver, 12.1; San Francisco, 23; Seattle, 19.6. Decrease—Dallas, 0.8 per cent.

Pork Chops, Increases—Boston, 22 per cent; New York, 23.9; Atlanta, 10.7; Chicago, 22.6; Kansas City, 23.3; New Orleans, 0.5; Denver, 20; San Francisco, 13.4; Seattle, 9.2. Decrease—Dallas, 2.1 per cent.

Smoked Bacon, Increases—Boston, 25.5 per cent; New York, 13.5; Atlanta, 19.2; Chicago, 11.6; Kansas City, 5.8; New Orleans, 7.3; Denver, 17.1; San Francisco, 9.8; Seattle, 19.7. Decrease—Dallas, 7.1 per cent.

Hens, Increases—Boston, 14.2; New York, 7.6; Chicago, 14; Kansas City, 4.4; New Orleans, 4.7; Denver, 9.3; Seattle, 2.2. Decreases—Atlanta, 19.3; Dallas, .05.

Saved From Bad Dog by Morgan's Niece

Judge at Bench Show Is Attacked by Ferocious Police Hound. Miss Tracy Rescues Him.

PHILADELPHIA, June 28.—Miss Anne Tracy, of New York, a niece of the late J. P. Morgan, and granddaughter of John Bigelow, is proclaimed a heroine by the crowd of visitors to the Devon Dog Show today, who saw her rescue Freeman Lloyd, one of the judges, from being mangled by a ferocious police dog.

Miss Tracy, who is exhibiting several dogs here, saw the animal leap for Lloyd. Dashing forward, she grasped the dog's collar, and while it struggled fiercely, held on.

L. I. Winter, owner of the dog, slipped a leash on it and dragged it away.

Milwaukee Heiress in Dog Catcher's Job

Advocates Electrocution as Most Humane Way of Putting Stray Animals Out of Misery.

MILWAUKEE, June 28.—Miss Leonora Cawker, heiress in her own right and official dog catcher of the city of Milwaukee at a salary of $500 a year, is an advocate of electrocution as the most humane method of putting stray and friendless dogs and cats out of the way.

She has announced her intention of installing an electrocution plant at the animal home, which she maintains at her own expense, replacing the expensive asphyxiation plant with which she has already equipped the kennels.

Newport Woman Her Own Market Buyer

Mrs. Andrew M. Moreland Sets New Fashion Among the Fashionable Set in Summer Colony.

NEWPORT, June 28.—Mrs. Andrew M. Moreland, of New York and Pittsburg, a newcomer in the summer colony here, has set fashion for summer residents by doing her marketing. Every morning, with a maid, a market basket and a motor, she tours the town, even venturing into Long Wharf, picking and choosing viands for her table. Society folks are beginning to follow her example and claim they save money thereby.

U. S. Gets Waterfall Worth $1,000,000

Patents to Claims Declared Void by Courts and Property Reverts to Federal Government.

SEATTLE, June 28.—Patents to six mineral claims on the Nooksack River, held by the Whatcom County Railway and Light Company were declared void to-day by Judge Edward E. Cushman, in the United States District Court, and the land, which includes 200 feet of waterfall, reverts to the United States Government.

The waterpower is estimated to be worth several million dollars.

RUSSIA SEEKING U. S. FRIENDSHIP IN NEW TREATY

Renewal of Pact Abrogated by Congress Is Proposed by Diplomats of Czar.

JEWISH QUESTION RISES

Washington Is Silent, but Understanding Is That Bryan Is Willing to Renew Negotiations.

WASHINGTON, June 28.—Russia has asked the United States Government to take up the question of a renewal of a treaty of amity and commerce. The treaty of 1832 on that subject was abrogated out of hand by the Congress of the United States.

Secretary of State Bryan said today that the question of renewing negotiations had been discussed with the President, but that there was nothing yet to state in the way of detail.

It has been stated to Russia, however, that the United States is willing to resume negotiations which had been commenced during the administration of the office of Secretary of State by Mr. Knox.

Two Diplomats Suggested.

The President is soon to appoint an Ambassador to the Court of St. Petersburg and the report is that a selection will be made between Charles R. Crane and Frederick Penfield, of Philadelphia and New York.

The administration will have to meet the question of the Jewish passport and the recognition of the Jews as American citizens without regard to race or religion in the new negotiations. It is well known that Russia was anxious to renew negotiations very soon after the affront to the Jewish race under the old treaty or by Russia's construction of the old treaty was wiped out by the joint resolution of Congress which abrogated the treaty of 1832. This action of Congress was unequivocally an act to rebuke Russia for her treatment of the Jews generally and specifically for her continued refusal to recognize passports issued to Jews.

Knox Charges Discrimination.

Secretary of State Knox held that the question of Jews should not enter into the matter at all, and that the real question was that the treaty of 1832 discriminated against American citizens.

It was stated during the last administration that Russia was trying to separate the Jewish passport question from all other questions which would enter into a treaty of amity and commerce, such as is made with all enlightened nations.

The statement was made at the time that the old administration frowned on this none too subtle suggestion of Russia and held that there should be no treaty except one that would do full justice to all Americans—Jews, Irish, English, Germans—no matter what their origin if they were citizens of the United States.

White House Silent.

The State Department at that time knew that if a treaty was sent to the Senate which did not include a solution of the passport question it could not be ratified. It is said that the present administration understands the situation thoroughly and will endeavor to get a treaty which will cover all American interests favorably or none at all.

At the White House no expression of opinion is yet obtainable from any official reflecting the views of the President. There is no question, however, that the Ambassador to be appointed by the President will be fully instructed on the passport question before he goes to St. Petersburg.

Pullman Berths to be Made Wider

Patent Rights Are Obtained on Device, Giving Full Sized Beds in Compartment Coaches.

CHICAGO, June 28.—The Pullman Company has just become possessed of the patent right of a new device for the purpose of making berths wider.

In compartment cars where there is a separate passageway through the car outside the compartments there is no objection to using the aisle for extending the berths and some of the compartment sleeping cars are equipped with a device for this purpose.

The seat ends are hinged so that they can be swung down and supported by an angle brace and form a horizontal extension of the seat. When two seats are pulled out, as is ordinarily done on making up the lower berth, a filler is placed between the two ends after they have been lowered, thus forming a full size bed.

Honeymoon Spoiled When Bridegroom Is Kidnaped in Taxi

Wedding Guests Form Football Rush Line and Hurry Him Away From Newly Made Wife.

LOS ANGELES, Cal., June 28.—Charles R. Mason and Miss Louise Nance were married and were expecting a taxicab to take them to a train for their wedding journey when several young men, friends of the bridegroom, kidnaped him and carried him about the city in an automobile until the train had left.

The guests gathered at the home of the bride's mother had enjoyed an elaborate wedding supper when one of the young men shouted, "Here's your machine, Charlie!"

Mason rushed out to make sure his ordered car was there, and as he peered into the face of the driver a football rush caught him from behind and carried him into the tonneau. Six husky youths held him down and the auto dashed away.

They took Mason, now laughing and now raging, a wild ride about the city, and to downtown places of liquid refreshments, where he paid the bills, and only returned with him after two hours of automobiling which he did not in the least appreciate.

More Bibles Printed Than All Other Books

Publisher Says They Outnumber Best Sellers Carloads to Volumes.

CHICAGO, June 28.—For every volume of the six best sellers issued each year a carload of Bibles is manufactured. This information was gleaned at the annual book fair which opened at the Palmer House.

"The public taste changes from time to time," said Arthur J. Saalfield, president of the Saalfield Publishing Company, of New York, "but the Bible continues to be the most popular book printed. Where other books are turned out by the volume it is turned out by the carload. One of the puzzles of the Bible publishers is what becomes of his product. Bibles seem to disappear."

According to Saalfield, "Robinson Crusoe" and "The Swiss Family Robinson" will live as long as the Bible itself. They constitute the two most popular volumes, he says.

Eloping Mrs. Hichborn to Return

Deserted Husband a Suicide

Mother to Bring Daughter Home

Mrs. Philip Hichborn, Jr.



Mrs. Horace Wylie and her baby.

Reported to be Living With Horace Wylie in Europe and Said to be Happy.

WASHINGTON, June 28.—Mrs. Philip Hichborn, Jr., the former society woman, who eloped to Europe September 10, 1911, for the second time with Horace Wylie, prominent clubman, driving her young, heartbroken husband, to suicide, will return to this city any day now, according to those who know.

The fact that Mrs. Henry M. Hoyt, widow of Henry M. Hoyt, former solicitor of the State Department, and mother of Mrs. Hichborn, left for Europe May 2, supposedly to visit her daughter, gives ground for the belief. Mrs. Hoyt is expected to return with her daughter.

Mrs. Hichborn's exact location in Europe has been long a mystery, although reports have been published from time to time, telling of her appearance in certain localities for brief periods.

Heard From in Paris.

The latest dispatch was on February 25, to the effect that she and Mr. Wylie were living in a villa in one of the suburbs of Paris under the name of "Wilborn." The story further stated that both were supremely happy, and that Mr. Wylie was engaged in the real estate business.

Mrs. Wylie, wife of the clubman, who was left with four children when her husband deserted her to flee with the pretty woman of whom he had become enamoured, is now at York Village, Me., where she will spend the entire summer. The children—two sons and two daughters—will spend the summer with their mother, who has refused to permit Wylie to secure a divorce.

Mrs. Philip Hichborn, Sr., the aged mother of the young clubman and author, whose life was ended so tragically, is spending the summer at Black Rock, near Bridgeport. Mrs. Paul S. Pearsall, sister of the unfortunate young man, at whose residence he committed suicide, is also spending the summer at Black Rock. With her is the little son of Hichborn, legally adopted and bearing the name of Pearsall.

Son of a Rear Admiral.

It was September 12, 1906, that pretty Eleanor Hoyt was married to young Hichborn, son of the late Rear Admiral. The Wylies and Hichborns were old families and the best of friends.

Through this intimacy sprang the unquenchable love between Wylie and Mrs. Hichborn. Society circles were shocked, but not surprised, when, on December 16, 1910, the two eloped to Canada, from whence they sailed to Europe. At the time of the elopement Wylie had been married about 20 years.

Mrs. Hichborn and Wylie returned to Washington April 5, 1911, and a reconciliation was brought about between Wylie and his wife. Mrs. Hichborn returned to the home of her mother. But on September 10, 1911, they disappeared again, and it was soon learned that the couple were in Europe.

Wylie had deeded to his wife real estate valued at $300,000.

The second elopement drove young Hichborn to despair, and on Wednesday, March 28, three months after filing suit for divorce, he killed himself with a revolver. A note was left requesting that his little four-and-a-half-year-old son, Philip S. Hichborn, Jr., be cared for by his sister and mother.

FLAGLER WILL UNCHANGED AND RELATIVE'S HINTS OF A CONSPIRACY FALL

Codicils Show That Millionaire Railroad King Left Only Son With but Small Share of His Fortune. Bulk of Wealth Held in Trust.

MILLIONAIRE'S DEATH IN LONELY COTTAGE PICTURED

By TARLETON COLLIER.

WEST PALM BEACH, June 28.—While a number of the charges made by Amasa Flagler, of California, regarding strange circumstances surrounding the death of Henry M. Flagler to-day are found to be substantial, the principal accusations that codicils were added to the Flagler will, completely changing its effect, and that the dying man was given insufficient medical attention, appear to fall without support.

Seven codicils to the will are not significant. Investigation into the charges by Amasa Flagler that dark work accompanied the end of his kinsman, was conducted by The Sunday American. The stories of the California man that Henry M. Flagler was kept in deep seclusion until the end; that visitors, including himself, were refused admittance; that the most rigid privacy shrouded every detail of the railroad king's illness, all are found to possess a substantial basis of fact.

Palm Beach, deserted, boarded up, uncanny in its summer desolation, to-day furnishes the setting for a belated story of tragedy—the tragedy in the death of Henry M. Flagler, the Florida railroad king, who died May 20, 84 years old, his brain worn out.

The story is how a man who had built an empire came to die in seclusion on a deserted island, attended by unskilled nurses, denied to visitors—and some of them his kinsmen—and with never a word given out as to his condition, from time to time.

AMASA P. FLAGLER TELLS ALL.

Amasa P. Flagler, of California, who says he is the closest male relative of Henry M. Flagler, except for Harry Harkness Flagler, a son, came to Palm Beach while the financier was dying, and was refused a sight of him. To-day he is talking freely to newspaper men, hinting at mystery in the death of Henry M. Flagler, charging that the great railroad man was not given the proper treatment or care, and that Mrs. Flagler, J. B. Parrott and Dr. W. R. Keenan, the three who were practically alone with him toward the end and who, he points out, were the beneficiaries under the will, kept visitors away purposely.

Amasa P. Flagler, according to the variety of opinions maintained by residents of Palm Beach, is anything from a faker to a justly aggrieved person. The fact remains, however, revealed as a result of investigations by The Sunday American, that Henry M. Flagler died in loneliness and in enforced seclusion.

He died in a small room of a frame cottage on the Atlantic beach, to which he had been moved some time before the end. From one window is to be seen "The Breakers," his own great hotel. It has been locked and deserted since March. Through the other window there is the sight of a stretch of parched grass, the beach and the ocean.

George Conway, a boy who waited on Mr. Flagler during his illness, said to-day that the dying man kept his eyes always on the ocean.

"He loved it," said Conway. "One time, not long before the end, he said to me: 'George, there is the greatest thing in the world,' pointing out at the sea. 'If there ever comes a time when you would be proud of yourself and of what you have done, think about that ocean. There is something greater, more wonderful than anything a man can ever make or become. Railroads and cities are nothing.' But a lot of the times he was not conscious to what went on."

Mr. Flagler was moved to the beach cottage from his mansion, "Whitehall," when summer began to set in at Palm Beach. He was moved at the combined orders of his physician, Dr. W. R. Keenan, and Mrs. Flagler. Dr. Keenan is Mrs. Flagler's brother. Because has was moved Amasa P. Flagler finds the basis for a denunciation of those who took care of him, declaring that his kinsman was taken to the empty beach cottage that he might be more securely isolated.

Joe Jefferson Died In Same Cottage.

Investigation reveals that many of the statements made by Amasa P. Flagler in his interviews regarding the death of his relative are exaggerations. He is said to have declared that the beach cottage in which Henry M. Flagler died was old and dilapidated and isolated from the community. It is, however, "The Nautilus," one of a colony of seven cottages on the beach, and is within 200 feet of "The Breakers." It is leased for $5,000 a season of three months to the winter visitors from the North, and last season was occupied by "Finzy" Conners, the Buffalo politician. Joseph Jefferson, the actor, according to the beach traditions, died in the same cottage.

Local physicians, although none of them was called in to assist Dr. Keenan and Dr. Castleberry, watched the case as well as possible in view of the privacy attached to it. Several to-day said that they would have in-

Would Move Father From Hall of Fame

Son of Late Senator Ingalls Declares Statues in Washington Have Become National Joke.

TOPEKA, June 28.—Sheffield Ingalls, Lieutenant Governor of Kansas, and a son of the late Senator John J. Ingalls, announced to-day that he would ask the next State Legislature to request Congress to return to Kansas the statue of his father now in the Hall of Fame.

The alleged humorous remarks of public men about the statues, the reference of artists to the statuary hall as the "chamber of horrors," and the remarks of Capitol guides to visitors referring to the statues as "them guys" are the reasons for the proposed action.

Kentuckians Form A Candidate Trust

Twenty-five Men Seeking Offices Pledge to No-Treat Campaign in Primary.

GEORGETOWN, KY., June 28.—All of the 25 Democratic candidates for offices in this (Scott) county have pledged themselves in resolutions neither to "treat" nor to use money in efforts to influence the voters in their favor at the primary to be held in August.

They agreed to meet again on the eve of the election, providing that anyone who could not then make oath that he had kept the pledge should withdraw from the race.

TUBERCULOSIS RAVAGES FRENCH POSTAL SERVICE

Special Cable to The American.

PARIS, June 28.—According to statistics just published the French postal employees pay a terribly heavy death tribute to tuberculosis.

Professor Landouzy has shown that of 100 deaths of postal employees in 1902, 15 were due to tuberculosis, in 1903 the percentage rose to 17, in 1904 to 21, and it is to-day estimated at over 30.

It is stated that the scourge is spreading rapidly, owing to the lack of air in the postoffices, and to the fact that the offices are scarcely ever cleaned out properly on account of the non-provision of funds to pay cleaners.

FLAGLER'S SON IS PRACTICALLY CUT OFF IN WILL

Lack of Filial Regard Given as Reason for Small Amount of Legacy Left Him.

Continued From Page 1.

dorsed the move from Whitehall to the beach cottage, considering more desirable the sea breeze and the relief from the sultriness that is always the lot of Whitehall in the early summer.

West Palm Beach is divided into two hostile camps on the question of the treatment of Henry M. Flagler, many contending that the charges of a deliberate isolation and of inadequate care of the dying man may be substantiated by a chain of circumstances, and others laughing at the scandal that Amasa Flagler has sprung.

Trained Nurses Succeeded by Boy.

The rapid decline of the railroad king began about March 1, when, already ill, he was injured by a fall in the reception hall of "Whitehall." He took to bed at that time, and never left it until the day of his death, May 20. After several weeks in his room at "Whitehall," he was moved to the beach cottage.

Trained nurses who had been engaged were turned away, to be succeeded by George Conway, a young English boy, who is the nephew of Mrs. Cooper, the housekeeper at "Whitehall," and by Tom Lynch, a young man employed on the estate. Conway watched by day, and the other by night.

Conway is one of the few Flagler employees remaining on deserted Palm Beach. To-day he said the nurses were discharged because they could not manage the sick man as well as could he and the other boy of whom Mr. Flagler was fond. The nurses, he continued, did not get on well with the Doctor, either.

Dr. Keenan, the brother of Mrs. Flagler, for years house physician at "The Breakers," and more recently at the "Royal Ponciana" as well, attended Mr. Flagler. To aid him, Dr. Castleberry a guest in the winter hotel, from Harrisburg, Pa., remained. Dr. Castleberry is a kinsman of Mrs. H. E. Bemis, wife of the manager of the "Royal Ponciana."

From the fact that the attending physicians are related to beneficiaries under Flagler's will, and that one, Dr. Keenan, is himself a beneficiary, Amasa Flagler has drawn evidence of irregular conduct in the care of Henry Flagler.

Little Told From Bedside.

During the period of the financier's illness little definite news came from his bedside. Newspaper men of West Palm Beach and of Jacksonville declare that no bulletins were issued, and that inquiries were met always with indefiniteness.

For weeks Flagler lay thus. No one was admitted. The gossip of servants has lingered in West Palm Beach, declaring that the dying man in his delirium called frequently for his son, and frequently also for William Fremd, his gardener. The son, Harry Harkness Flagler, who has been estranged from his father for 21 years, was not summoned until by Amasa P. Flagler. Fremd, another for whom Mr. Flagler called, lived on the grounds, within a half a mile of the cottage, but was never taken to the sick room.

The same gossip has recorded that J. A. McDonald, of Miami, an old friend of Mr. Flagler, and Father McLoughlin, a Catholic priest of Miami, were others who could not see the sick man.

Along toward the end came Amasa Flagler. According to his own story, he had sent a telegram to herald his visit. Reaching Palm Beach, he was informed that he could not see the sick man. He declares that he virtually was ordered from the grounds by J. B. Parrott, vice president and general manager of Flagler's railroad, who became president by the express terms of the Flagler will.

Incensed, Amasa Flagler went to the citizens of West Palm Beach with his story. He had telegraphed ahead for a room in "The Breakers," but these were denied him. "The Breakers," he was informed, was closed for the season.

Telegram Sent To Flagler's Son.

Amasa Flagler found quarters in "The Gables," a less pretentious hotel in West Palm Beach, whose proprietor, R. C. McGriff, listened to his story and to this day believes in him. Amasa Flagler was the first to send a telegram to Harry Harkness Flagler.

"Your father is calling for you," is the message he sent.

According to the statement to McGriff, Parrott, over in Palm Beach, heard that Harry Flagler was coming to his father's side, and came across to "The Gables" to engaged a room and bath for the financier's son. There was no room for Harry Flagler, either, it seems, on Palm Beach.

No room and bath was available in McGriff's establishment, and Amasa Flagler offered to give up his suite to Harry Harkness Flagler. But Harry Flagler, when he arrived, stayed with an old friend in the town. He arrived in time to see his father alive.

Amasa Flagler declares that he was not allowed to see the body of Henry M. Flagler after death. The Tropical Sun, the daily paper of West Palm Beach, bears a story of how Amasa Flagler was leaving the town, full of wrath at his treatment. At the station, according to the story, he could get no information about his trains.

The employees at the railroad station, the Flagler railroad station, would tell him nothing. He asked information regarding a special train, and was met with an indefinite answer. Finally, he called a boy and commissioned him to obtain the information. The boy did. Upon his return with the message, Mr. Flagler is said to have given him $50.

"You are the only person connected with this road who has exhibited the slightest consideration or courtesy toward me," he told the boy, according to the story.

Undertaker Imported To Conduct Funeral.

The body of the dead millionaire was taken in hand by an undertaker imported from Miami. Undertaker McGinley, in West Palm Beach, was not consulted. Citizens of the town believe this to be the case because Henry M. Flagler and the city of West Palm Beach had little in common. The two have been antagonistic of late years, in spite of the work of development which Flagler has done for East Florida, and a number of local ordinances and regulations were passed inimical to the Flagler interests.

Residents of West Palm Beach now declare that the feeling that grew up was not personal to Flagler himself, but was occasioned by actions of other officials of the Florida East Coast Railroad.

Flagler's funeral was held in St. Augustine, and his body placed in an elaborate vault which he had built in connection with the Memorial Presbyterian Church. St. Augustine he made his home, it is said here, because he was repelled by the attitude of West Palm Beach citizens.

Makes Charges Against Beneficiaries.

According to his story, Amasa Flagler was denied a part in the funeral. He went on his way North, where he has made his sensational charges that Mrs. Flagler, Dr. Keenan and J. B. Parrott kept the dying financier secluded, denying all admission that they might maintain an influence over him.

The three are the principal beneficiaries under the will, and it is Amasa's inference that because they were with him continually, to the seclusion of others, their claims were made secure. He hints, in his interviews, that codicils to the original Flagler will were made under their domination, cutting out other legatees, particularly Harry Harkness Flagler, the son of the financier.

However, an examination of the will and codicils proves this accusation to be without foundation. There are seven codicils, but none materially effective.

The documents are in the court house in St. Augustine, where they have reposed since being made. The original will was drafted February 1, 1902, and names W. H. Beardsley, of New York; Dr. William R. Keenan, of Lockport, N. Y., the physician who was with him at his death, and J. R. Parrott, of Jacksonville, another of the little party with him most of the time during his last illness, as his executors and trustees. His wife, Mrs. Mary Lillie Flagler, he names as the residuary legatee, and his son Harry Harkness Flagler, he cut off with the relatively small legacy of 5,000 shares of Standard Oil stock. This, at the time of Flagler's death, was worth $642 a share.

Declares Son Didn't Show Filial Regard.

"I have already given my son securities sufficient to bring him an income of $75,000 a year," the will stated. "My son has not shown for me the filial regard that would make me inclined to do more for him than is done by this item of my will."

No beneficiary will profit by the will, however, for at least five years. By its terms, a trust is created, the testator declaring:

"It is my intention in the future to foster, protect and properly develop such properties; and to provide against my decease while such properties are in process of development, and to relieve my beloved wife from the immediate cares and responsibilities of so varied and extensive interests, I hereby declare a trust for all my properties. From this trust is excepted $60,000 to the Stetson University and $20,000 to the Florida Agricultural College for the construction of a gymnasium.

The trust is to last five years, according to the will, and if the Florida East Coast Railway, or the Florida East Coast Hotel Company, at that time should require financial aid, then it is to continue as long as is necessary. Until the expiration of trust, Mrs. Flagler is to receive $100,000 a year and the Memorial Presbyterian Church of St. Augustine $3,000 a year.

Many Legacies Left by Will.

Other legatees mentioned in the original will are: To receive $5,000, Miss Annie C. McKay, Mrs. Ella Green, Stephen A. Brave, John P. Beckwith, William H. Chambliss, Ed J. Trlay, George W. Wilson, Bernard O'Brien, his coachman; George Holland, his butler, and Ida Scheiffer, his housekeeper; to receive $10,000, James A. McGuire, R. T. Goff, John Anderson, Fred Stelle, Joseph D. Price, Henry W. Merrill, J. A. McDonald, William H. Beardsley and Jasper G. Salter; to J. E. Ingraham, $20,000; to J. R. Parrott, $100,000; to C. D. Bolee and L. C. Hayes, $2,500 to the Florida Agricultural College, $80,000; to the John B. Stetson University, $40,000; to Hamilton College, New York, $100,000; to the Memorial Presbyterian Church Society, $75,000.

By the terms of the will J. R. Parrott is to continue in the same relation to the Flagler interests as he maintained during the lifetime of the testator.

There are seven codicils to the will, made, respectively, February 17, 1903; April 28, 1904; January 5, 1906; April 7, 1908; December 22, 1910; January 10, 1912, and September 12, 1912.

It is these, Amasa Flagler declares, which are damaging to the original document, but none of them seem materially to affect it. The first codicil gives his trustees the power to complete the southern extension of the Florida East Coast Railroad, which he denied them in the will.

The second codicil defines the meaning of the term "expiration of trust," which occurred frequently in the will, and provides that if Harry Harkness Flagler is not living at the end of the "expiration of trust" then the 5,000 shares of oil stock lapse to the estate. In this codicil also he revoked the legacies of $80,000 to the Florida University and $40,000 to the John B. Stetson University, and provided for bequests of $10,000 to J. P. Greaves, Robert Murray and Leland Sterry, and giving W. H. Beardsley $50,000 instead of $10,000. If he survived his wife, Flagler specified in this codicil, the residue of his estate is to be divided among Roy H. York, W. L. Harkness and Mrs. John D. McLennan, of Cleveland; W. R. Keenan, Jr., J. K. Wise and Sarah G. Keenan, of Wilmington; J. R. Parrott, of Jacksonville, and W. H. Beardsley, of New York.

No Increase for Son's Share of Estate.

The third codicil announces that upon consideration the testator found incorrect the statement in the will that he had given his son securities netting $75,000 a year. However, he said, this mistake did not warrant an increase in the legacy to Harry Harkness Flagler.

The codicil also provides for a legacy of $10,000 to Harry E. Bemis, and empowers his trustees to borrow money for the extension of his railroad to Key West.

Codicil four specifies that the smaller legatees are not to receive the amounts provided unless at the time of his death they are in the employ of the Flagler railroad or hotel interests.

Codicil five empowers his trustees to continue to pay to Horace H. Flagler, of St. Augustine, the dividends on 50 shares of Standard Oil stock. It provides, too, that the legacy to the Memorial Presbyterian Church Society apply only if the church remain in the Presbyterian Church of the United States of America.

No Palm Beach Persons Remembered.

Codicil six makes provision for the maintenance of his mausoleum by the expenditure of a portion of the income from the $75,000 which he bequeathed to the church in St. Augustine.

The last codicil, drafted September 13, 1912, provides that the legacy of 5,000 shares of oil stock to his son be effective in spite of the change in the form of Standard Oil stock. This was drafted soon after the dissolution of the Standard Oil Company, apparently looking to safe-guarding Harry Harkness Flagler against losing his inheritance on technical grounds. The last provision is the revocation of his previous bequest to Horace H. Flagler, substituting therefor an annuity of $2,000.

No resident of West Palm Beach or its vicinity was mentioned in the will, although common gossip had named several as likely legatees.

SWEETPEAS IMPORTED BY AUSTRIAN EMPEROR

Special Cable to The American.

VIENNA, June 28.—Sweetpeas, which were practically unknown in Austria only a few years ago, are now prominent in the Imperial Gardens at Schonbrunn.

The aged Emperor Francis Joseph is the first in Austria to "take up" the sweetpea. The director of the Imperial Gardens was sent to London and brought specimen plants back with him. Now the tables at the castle at Schonbrunn are decorated with sweetpeas in one color or at most two. The Emperor prefers pink and white to other combinations.

FINDS COIN BEHIND PANEL; DIVIDES WITH FRIENDS

SHARON, PA., June 28.—As six carpenters were tearing down a house near the Leesburg coal mines, one found a false panel in a wall of the dining room from which he took a powder can containing $1,500.

The finder kept $500 as his share and each of his fellow workmen was given $200.

RUTGERS BESTOWS DEGREE ON GRADUATE OF '34, AGE 100

NEW BRUNSWICK, N. J., June 21. Among the honorary degrees conferred by Rutgers College at its one hundred and forty-seventh annual commencement was that of doctor of laws upon the Rev. John Fryer Mesick, a graduate of Rutgers, class of 1834, the oldest living college graduate in the United States. To-day was his one hundredth anniversary.

The Georgian-American Pony Contest
VOTE COUPON

Hearst's Sunday American and Atlanta Georgian

Pony Contest Vote Coupon, Sunday, June 29, 1913.

GOOD FOR 15 VOTES.

Voted For .....

Address .....

Voted By .....

Carriers' and Agents' Ballot.

Hearst's Sunday American and Atlanta Georgian

Pony Contest Vote Coupon, Sunday, June 29, 1913.

GOOD FOR 15 VOTES.

Voted For .....

Address .....

Voted By .....

School Boys' and Girls' Ballot.

SENATE TARIFF AMENDMENTS TO AID REVENUE

Several Millions Added to Income of Nation in Underwood Bill in Present Shape.

Continued From Page 1.

not to exceed one and one-fourth times that specified: Earthen, stone and chinaware; lemons, cheese, wines of all kinds, malt liquors, knitted goods, silk dress and piece goods, leather gloves, laces and embroideries of whatever material composed, and articles made wholly or in part of same; toys, jewelry and precious, semi-precious and imitation precious stones."

Following are the principal changes made by the Senate Committee in the House bill:

Added to the free list:

Alizarin, single jute yarns, school books, cement, creosote oil, anthracene and anthracene oil, glaziers' and engravers' diamonds, not cut; miners' diamonds and diamond dust, crude artificial abrasives, flax and hemp tow; amber gum, valued at not more than 50 cents a pound; indigo colors, pig iron, wrought and scrap iron; ferro manganese and iron in slabs, blooms, loops or other forms less finished than iron bars, except castings; leather, including patent leather for shoes, harness and saddle leather; asphaltum, limestone rock asphalt, needles for shoe machines, photographic films and moving picture films, cyanide of potash; steel ingots, etc., not containing alloy; cattle, sheep and all other domestic live animals suitable for human food; wool of the angora goat and alpaca; paintings, etchings, sculptures, etc., of a "professional character."

Wheat on Free List.

Wheat, 10 cents per bushel in the Underwood bill, was added to the free list, but the Senate committee retained a retaliatory provision for a duty of 10 cents a bushel on wheat, 45 cents a barrel on flour and 10 per cent ad valorem on other wheat products when imported from a country that imposes duty on American wheat or wheat products.

A retaliatory duty of 10 per cent upon potatoes imported from countries imposing duties against the United States also was inserted. Potatoes were unreservedly on the free list in the Underwood bill.

Other changes affecting living cost were as follows, the new Senate rate being stated first in each instance:

Agricultural Products—Oats, 6 cents a bushel; House, 10 cents; oatmeal and rolled oats, 33 cents per hundred pounds, and oat feed, 9 cents per hundred; House, free list; cheese, 2 1-2 cents per pound; House 20 per cent; butter and butter substitutes 2 1-2 cents per pound; House, 3 cents; beets, 5 per cent; House, 10 per cent; eggs, frozen or othewise prepared, 2 cents a pound, House 2 1-2 cents; frozen or liquid egg albumen, 1 cent per pound. House, free list; peas, green or dried, 10 cents a bushel; House, 15 cents; flaxseed, linseed and other oil seeds, 15 cents a bushel; House, 20 cents; all other seeds, 5 cents pound; House, 10 per cent ad valorem; zante and all other seeds, 5 cents per pound; House, 10 per cent ad valorem; zante currants, 1 cent pound; House, 2 cents.

Fish, except shellfish, 25 per cent; House, 20 per cent; lemons, limes, oranges, grapefruit, shaddock and pomelos, 1-2 of 1 cent per pound; House rates ranged from 18 cents to 20 cents per package, according to size; bananas, 5 cents per bunch; House, free list.

Oils—Alizarin assistants, soaps, containing castor oil, all other alizarin and all soluble greases used in dyeing, softening, finishing, not specially provided for, 25 per cent ad valorem; House, 15 per cent.

Flaxseed and linseed oil, raw, boiled or oxydized, 10 cents per gallon; House, 12.

Olive oil, not specially provided for, 20 cents a gallon; House, 20 per cent ad valorem.

Babies Saved From Bolt by Feather Bed

Children Are Found Unhurt in Mattress After Room Is Wrecked by Lightning.

NEW YORK, June 28.—A feather mattress saved two children of Mr. and Mrs. Henry Johnson on the Peter Cortelyou farm, at Franklin Park, near New Brunswick, N. J., when a bolt of lightning struck their bed. The parents were awakened by a tremendous crash and a shriek from the children in an adjoining room. A flash of lightning just as they reached the room revealed a big hole in the roof and one in the floor.

The father obtained a lamp and found the bedstead shattered to pieces. Securely rolled up in the feather mattress, however, were the two little ones, almost suffocated with heat but unhurt.

Oregon Governor Opposed to Autos

Declares State Appropriation Would Have Made Him Travel Like 'Piker.'

SALEM, OREG., June 28.—Despite rumors to the effect that he would be a candidate for re-election, Governor West positively announces that he will not be a candidate.

The Governor said that the financial drain on him was large, particularly his traveling expenses. The State now provides $1,000 for the traveling expenses of the Governor when on the State's business, but until two years ago only $500 a year was provided. The Governor declared that he could not live like a "piker" when away from home, and the expenses of many of his trips were paid by himself.

Governor West said that he had never bought an automobile because he did not want one, wouldn't have one if somebody would make him a present of it, couldn't operate it if he had it, and, above all, could not afford a machine.

DIVA BELIEVES BABIES BEST, FARM LIFE NEXT

Schumann-Heink, Who Has Just Passed Her Fifty-second Birthday, Purchases Big Tract.

SAN DIEGO, CAL., June 28.—"Yes, now I am a farmer; also I am a mother, and I have just had my fifty-second birthday."

It was Mme. Schumann-Heink who spoke. Wreathed in smiles and radiating health—the great artist, accompanied by her youngest child and most beautiful daughter, descended from an incoming train to begin a six-month vacation here.

She had just completed her longest American tour and returns with the greatest profits made by any artist in concert this season.

Last year Mme. Schumann-Heink bought 3,000 acres here. She plans to make ranches with gardens, barren wastes into orchards and her rancho the garden spot of America.

"Farming," enthused Madame, "next to the rearing of babies, is the most interesting work in the world."

"But the farming, madame, surely you will not hoe?"

"Look at these two hands. I ask you, do they not appear capable? I have raised and worked for my children and they are yet strong—nicht?" Madame held her pink palms upward. One of the most convincing proofs of what she said was their appearance. The fingers are long and slender and young and strong enough to be envied by any woman half the diva's age.

And this can also be said truthfully of her face and form. Mme. Schumann's flamed with health.

"Yes, I shall be getting out and digging like a regular farmer. Oh, that is nothing to dig," she stated. "Once I made a garden at my New York home.

"Ach, yes, it is good to grow fruit, but it is better to be the mother of babies."

LIQUOR NOW BARRED ON TRANSCONTINENTAL LINES

SPOKANE, WASH., June 28.—All transcontinental railroad lines operating in this State have discontinued the sale of intoxicating liquor on their trains. This ends the "buffet service" on the Oriental Limited of the Great Northern, the Columbia and Olympian of the Chicago, Milwaukee & St. Paul, and the North Coast Limited of the Northern Pacific.

Luncheon Lurch Aid to Digestion

Pre-Prandial Prance Society Fad



Variation of Tango Brings Dancers One Step Nearer Dining Each Step They Take.

WASHINGTON, June 28.—The Luncheon Lurch, the latest variation of the Tango and the Turkey Trot, which has seized the society of the Capital, is declared by experts on gastronomy to be the greatest known appetizer and first aid to digestion.

So effective has it been found along these lines that the Martini is now almost unknown on the boards of Washington hosts, while the pepsin tablet supply of the druggists is practically considered worthless stock.

There is a deep method in the Luncheon Lurch. Contrary to the Tango, which is danced after tea, the Lurch is a preprandian pastime. At a given time before the viands are to be served the orchestra strikes up something syncopated.

Guests immediately begin lurching and continue the dance until they have worked up an appetite considered commensurate with the feast about to be served.

Each step carries the dancers nearer the dining room, and observant ones declare that it is an invariable rule that the best trenchermen always dance with a remarkable celerity, while the dyspeptics lurch so slowly that they are to all appearances posing in tableau.

Among the prominent lurchers are Miss Katherine Elkins, Miss Dorothy Williams, Miss Sally Williams, Miss Katherine Britton, Miss Marguerite Barbour and Mrs. James F. Curtis.

Chief's Gold Badge Found to be Nickel

New Head of Police Department Finds That Predecessors Had Worn Base Metal Insignia.

PASADENA, June 28.—"Silver Threads Among the Gold," merrily whistled newly appointed Chief of Police W. S. McIntire as he scraped off the gold from the badge that was turned over to him by his predecessor, W. F. Wood, who resigned from the office.

When Wood resigned he presented his successor with the badge containing the words, "Chief of Police, Pasadena." On making a close inspection of the badge, which had long borne a reputation of being solid gold, the new chief observed that it was somewhat tarnished.

A cleanser was then applied, with the result that the badge in a few minutes was a shining nickel-plated star and greatly similar to the other badges worn by the balance of the police department.

Seeks Kidd's Gold On Seer's Advice

Patron of Fortune Teller Leaves for West to Dig for Pirate's Buried Treasure.

OREGON CITY, OREG., June 28.—Declaring that he has received an inspiration from a gypsy fortuneteller which will lead him to discover the famous treasure of Captain Kidd, which has been sought for centuries, I. W. Rivers, a prominent Willamette rancher, will start from this city in about two weeks for the Oregon coast.

Rivers states that several years ago while he and his wife were visiting at the Oaks they consulted a fortune-teller, who told them that they would discover the treasure. She stated that it would be found in a cave in a rock which is a prominent feature of the coast scenery near Nestucca Beach.

PREACHER DIVORCES HIS WIFE.

OMAHA, NEBR., June 28.—The Rev. F. P. Jolly, formerly of Joliet, Ill., was granted a divorce from his wife, the grounds being extreme cruelty. Mrs. Jolly is now living in Joliet.

USE OF SCHOOLS AS AID TO LOVE MAKING URGED

Peace Executive Would Make Social Centers of Houses of Instruction in Big Cities.

WASHINGTON, June 28.—Arthur Deering Call, executive director of the American Peace Society, has undertaken to win for the young men and women of America the right to make love to each other.

Said he:

"One of the nation's greatest needs is the promotion of acquaintance between young men and women, the fathers and mothers of the next generation, under free, attractive and wholesome conditions. We need more wholesome conditions for 'courting.'

"I can think of nothing so important to this generation as the lifemates of its various individuals, or so vital to the next as its fathers and mothers and home life generally.

Would Use Schools.

"I propose a wider use of school buildings for social and neighborhood purposes. I do not want love-making a part of the school curriculum, but I think that the same lips that recite the multiplication table or decline a noun in the class room in the garish light of day might just as well whisper tender nothings while the moon peeks in at the window later on.

"For a great majority of our young people in the cities the dance halls provide the only regular amusement they can afford, where any man who has the price can step up to any young woman and ask her to dance. No wonder such places become recruiting places for vice.

No Instruction Needed.

"Why not let the school be a cross between the church and the saloon? Every school should be arranged so that in the evening the young folks could gather there for games, folk-dancing classes, music, athletics, sewing classes and moving pictures.

"All the young folks want is opportunity to meet under proper environment. We don't have to teach the men how to make love, or young women how to listen to them, but we owe it to the race not to hinder or pervert their natural tendencies by improper environment."

CONVICTS DINE IN HOTEL THEN SEE MOVING PICTURE

COLUMBUS, O., June 28.—Five penitentiary prisoners, serving sentences ranging from manslaughter to pocket picking, were taken from their cells by an official of the State Board of Administration and treated to a banquet at one of the large hotels. Following the banquet the prisoners were taken to moving picture shows and given an entertainment which they will long remember.

IT NO LONGER TAKES A FORTUNE TO KEEP HEALTHY TEETH

FULL GUARANTEE OF SATISFACTORY WORK

$5

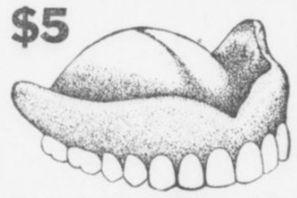

Full Set of Teeth. Plates Made in Eight Hours. Fit and Wear Are Guaranteed.

GIVEN WITH OUR PRICES:

Set of Teeth	$5
Gold Crowns	$4
Bridge Work, per tooth	$4
Gold Filling	$1
Amalgam Filling,	50c up
Teeth Cleaned, New Process	$1 up
PLATES REPAIRED (Good as new)	50c up

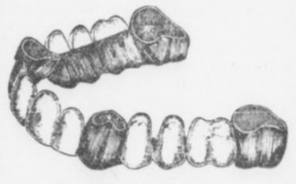

Crown and Bridge Work---$4 Per Tooth Porcelain or Gold Faced, Backed by 24-K Gold.

DR. E. G. GRIFFIN'S
GATE CITY DENTAL ROOMS

24½ Whitehall St. :-: Over Brown & Allen's

Telephone M. 1708. Hours: 8 to 6, Sundays 9 to 1

OUR OWN NEW DISCOVERY **OXY-VITROID** Teeth Cleaned and Polished to a Pearly White

A tooth polisher and whitener which gives the teeth a natural pearly gloss, preventing decay and restoring the gums to a healthy condition. $1 up.

Lost Back Teeth Replaced Like New



Made with Gold - Dust Vulcanite, or Zylonite Material. Natural Gum Color. $5 to $10

Come any time or call Main 1708 and make a prompt engagement

CONSULTATION FREE

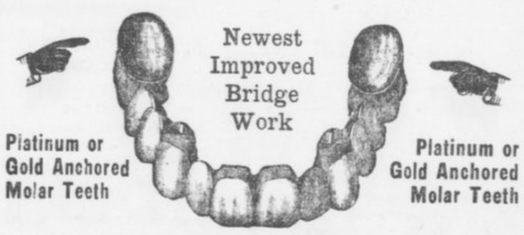

Porcelain Faced Front Teeth Reinforced in Back by 24-K Gold

TROOPS TO MAKE CAVALRY RAID OF THE SHENANDOAH

Realistic Advance Next Month Into the Historic Valley May Mean New System.

70 MILES FROM CAPITAL

Reorganization Plans Will Be Put to Severe Test During the Strenuous Campaign.

WASHINGTON, June 28.—Troopers at Fort Myer have begun preparations for their 70-mile march into the Shenandoah Valley next month to participate in maneuvers expected to result in reorganization of the mounted forces of the army.

The Shenandoah Valley, where "Phil" Sheridan made his famous ride 50 years ago, has been chosen as the bloodless battle ground for the test. For two months this summer a full brigade of cavalry and a battery of horse artillery will maneuver and "fight" over the red roads, the green hills, and fields near Winchester.

The department has leased a tract of ground one mile broad and two miles long in the heart of the Shenandoah, 70 miles away, and orders were issued to the troops some time ago.

Oglethorpe Troopers on March.

Two regiments of the brigade, those from Fort Ethan Allen, Vt., and Fort Oglethorpe, Ga., must ride 700 dusty miles under a summer sun before they can reach the valley, and they must report July 20. The First Squadron from Fort Myer will have only 70 miles to go, and the horse battery from Fort Riley, Kans., will be sent by rail.

Secretary Garrison will be a frequent spectator. Major General Wood, chief of staff, United States Army, probably will spend much time there, and President Wilson may make the trip.

The necessity for a rehabilitation of the cavalry was disclosed when the general staff some time ago made ambitious plans for the reorganization of the army so as to prepare it for the defense of the country against attack by any great military power. This resulted in the sending to Europe last year of a board of six cavalry officers, who studied the German, Russian, Austro-Hungarian, French and English organizations.

Officers Study Abroad.

Four months were spent abroad by these officers, and since their return they have prepared plans for radical changes in the organization and use of cavalry of the American army.

The tests will take place under the direction of Colonel C. H. Murray, of the Twelfth Cavalry, as Brigadier General E. J. McClernand, the head of the cavalry board, is prohibited from exercising actual command by virtue of his retirement. General McClernand, however, with Lieutenant Colonels J. T. Dickmann and Fred S. Foltz, Major Jesse McI. Carter and Captain Frank Parker, all members of the board which studied the European systems, will be present.

Some of the practical questions to be worked out are:

How large a command can a captain handle successfully?

How many such units can a colonel handle to the best advantage under conditions approximating hostilities?

The new formation of the cavalry into double ranks also will be tried out on a large scale, a practical test by Captain Parker, of the Eleventh Cavalry, at Fort Huachuca, Ariz., with an experimental squadron having been pronounced a complete success by General H. L. Scott.

As an individual the American trooper may be the best cavalry soldier in the world, but for 40 years he has been so handicapped by defective organization as to make a poor showing in comparison with the splendid mounted soldiers of the great continental armies.

Saharet Ends Her Dancing Days

Grace Only For Banker Husband



Picture of Saharet, which won heart of Fritz von Frantzius, wealthy banker and broker of Chicago. The work is in his famous collection.

Former Terpsichorean, With Whose Picture Wealthy Broker Fell in Love Declares She Has Forsaken Stage.

NEW YORK, June 28.—Toes of Saharet that have twinkled for thousands of admirers on three continents will twinkle no more, though Saharet still loves her art. For her dancing days are done. Her husband has said so and she promised to obey no later than Monday.

When the dancer became the wife of Fritz von Frantzius he had but one order. It was an edict against the dancing that so many have paid out real dollars to see and which did much toward winning the heart of the Chicago banker, who is now her husband.

May Dance in Privte.

She may trip a few steps as she steps from budoir to dining room. She may assume a classic pose every now and then when she asks the janitor why the heat isn't turned on. But these performances will be for the home circle. To the general public Saharet has ceased to exist.

To-day Mrs. von Frantzius was very much at home in her suite at the Plaza Hotel, but she had not forgotten her stage life so completely as to refuse to pose for photographers. But she wouldn't pose in dancing posture.

"I am going to give up dancing, at least in public," she declared. "I am giving it up because my husband has asked it. If I dance it will be for my husband. I am going to be a devoted wife and will be gloriously happy. Right this minute I am the happiest woman in the world."

Fell in Love With Picture.

Saharet, whose name was Saharet Rose, and the banker met several years ago, after he had fallen in love with a painting of her by Franz von Stuck.

Shortly after he was divorced by his first wife and since then has woed the dancer ardently.

She came to the United States Monday from Europe to wed him, but declared that she had not fully made up her mind in reference to the step until the liner touched the pier.

EQUINE TRAMP FALLS THROUGH TIES OF TRESTLE

Horse Fares Forth to See World But Comes to Grief on Bridge. Firemen Rescue Him.

ST. PAUL, June 28.—Bent on seeing the world, a horse belonging to Roland Foix, 813 Jackson Street, forsook his stall and "hit the ties" on the Soo line tracks leading eastward out of St. Paul. He had reached the middle of the long trestle near Cortland and Maryland Streets when his feet missed the ties and he found himself struggling for freedom without avail.

Before he was freed he had succeeded in tying up traffic in both directions for nearly an hour, and the Soo passenger train from Chicago, with more than 300 passengers on board, was compelled to wait.

His predicament was first discovered by a section crew passing over the bridge. The men worked over the horse for nearly half an hour before they called upon John A. Moak, animal agent of the humane society. He used all devices at his command to no avail. Meanwhile the 300 passengers on the train, as well as the engineer and conductor, were getting somewhat impatient.

Then some one suggested that the fire department might be called to help the horse down. Hook and Ladder Company No. 9 responded to the call. Raising their ladders to the trestle with the aid of a few ropes and a large squad of volunteers, the firemen soon had him bound and let him down safely to the ground below. The train then proceeded.

Church Bars Wedding And Girl Files Suit

Breach of Promise Action Started, Though Both Parties Declare They Are Ready for Ceremony.

ATCHISON, KANS., June 28.—Although both parties to a $25,000 breach of marriage contract suit filed here recently say they are willing to wed, the suit will go on.

Miss Mary Falk, of Purcell, alleges that she entered into a verbal contract to marry William Burke, of Troy, a few months ago.

Church officers say they will not marry Burke because he is unable to procure a sworn statement from his mother in Ireland certifying to the time of his baptism in the Catholic Church. Burke says he will marry Miss Mary Falk any time, and, in her petition for the suit Miss Falk says she is still willing to marry Burke.

But as a priest will not marry them, as both are unwilling to forsake their religion, Miss Falk says she can not consistently dismiss the suit, although she still loves Burke. Miss Falk's petition alleges that Burke is wealthy.

New Mexico After Jap Immigration

State Commercial Organization Wants Nipponese to Till Soil of the Pecos Valley.

ARTESIA, N. MEX., June 28.—The Chamber of Commerce of Arizona evidently has no fear of a war between the United States and Japan. Acting on advices from F. J. Lukins, who has been investigating the character of the Japanese in California, this organization issued a general invitation to citizens of Japan who desire to come to New Mexico to till the soil.

They are wanted especially in the Pecos Valley. There are a few Japs at Lakewood, N. Mex., who are making record-breaking crops of melons and onions.

Busch Loses $10,000 Wager on Wedding

Famous Brewer Didn't Think Grandson Was in Love With Mrs. Lambert

ST. LOUIS, June 28.—Adolphus Busch will lose a wager of $10,000 on the day his grandson, Adolphus Busch III, becomes the husband of Mrs. Florence Parker Lambert, according to a close relative.

Several months ago, when young Busch and the divorcee first betrayed particular fondness for each other's company, Mrs. Edward A. Faust remarked in the presence of her father, Adolphus Busch, that they would be married some day.

The wealthy brewer thought the prediction so preposterous that he made a wager with his daughter of $10,000 to $1,000 her prophecy would not prove correct. With the announcement of the engagement, the grandfather is conceded to have lost.

Mrs. Faust, with her husband, is accompanying her father on a trip to Europe.

NEGRO GIVES FOUR PENNIES FOR FIVE DOLLAR BILLS

INDIANAPOLIS, June 28.—While Miss Stella Koch was busy tending a stand on the city market last night, a well dressed negro asked if she could give him some paper money for gold.

"I have four $5 gold pieces," he explained, "and I would like to get some paper money in exchange for them, as I do not like to carry gold in my pocket."

The girl said she could accommodate him, and going to the cash drawer produced four $5 bills. She handed the bills to the negro, and he dropped four bright, shining pennies into her outstretched hand.

Grandparents Get College Diplomas

Grandson Member of Audience When Couple Receive Degrees From Baylor University.

WACO, TEXAS, June 28.—It leaked out to-day that among the graduates of Baylor University this commencement were a husband and wife.

They possibly possess the honor of being the only grandfather and grandmother to complete a college course in the presence of their grandchild.

Mr. and Mrs. William Porter received their sheepskins while in the audience were Leeland Rook, of Bosqueville, their grandson, and Mrs. Matilda Porter, of Waco, Mrs. Porter's mother.

WOMAN SMOKER, 108, DIES.

BRYAN, OHIO, June 28.—Mrs. Elizabeth Maugherman, pioneer settler of Northwest township, Williams County, is dead at the home of her daughter, twelve days after her hundred and eighth birthday. Mrs. Maugherman was an inveterate smoker, acquiring the tobacco habit when as a child, she filled her mother's pipe.

Mashers Told to Think of Sisters

Pastor Says That Presuming on Feminine Acquaintance Is Greatest Aid to White Slavery.

MINNEAPOLIS, June 28.—"A spendthrift sweetheart and an extravagant wife have ruined many lives," said the Rev. T. W. Stout in a sermon at Calvary Methodist Church. "Young women can help to form high moral standards among the boys by not permitting great expenditures upon themselves."

He illustrated how laziness makes a weak character that falls in the crisis of life by knocking the prop from under a three-legged chair. "White slavery begins with presuming on feminine acquaintance and bold advances to clerks," he said. "It ends in blood money and lost souls. Every young man should ask himself in dealing with girls: 'Suppose my sister were in her place—what would I want done?'"

CHURCHES TO STUDY HYGIENE.

GRAND JUNCTION, COL., June 28. Sex hygiene in the schools and in the churches is being urged by the Grand Junction Church Federation.

HEIRS TO RICHES LEFT BY TITANIC VICTIM SOUGHT

J. Montague Smart, Prominent Business Man, Left Fortune. No Trace of Beneficiaries.

NEW YORK, June 28.—During his active life J. Montgomery Smart was a man of mystery. Now that his bones lie in the sunken Titanic, his past is a greater puzzle than ever, and so far it is unsolved. Usually when a man dies, even though he may have been of distinction, his hidden history is buried with him. But Smart was a man of wealth, and it became necessary to try to discover vital facts of his intimate personal life.

Thus began a world-wide search that has served only to make the case of J. Montgomery Smart all the stranger. He was an honored and successful man of business, whose transactions were international in scope, even extending from New York to Australia.

Necessary to Find Heirs.

Having left money, it became necessary to find his heirs. It was remembered that this man of silence never described his family. It was known that he had been married and that his wife had died ten years before. Vague words dropped here and there were gathered and it became apparent that Smart had two children, a boy of 20 and a girl of 18.

But no one could be found who had any definite idea of their whereabouts.

Into three countries of Europe the filaments of inquiry extended. The American consuls of many ports were asked to aid in the hunt. That was in May, 1912.

One fact was discovered in the course of the Belgian hunt. It was asserted that the children were in charge of a Mrs. Cook, who was a great friend of Mrs. Smart, and that Smart was paying her liberally to care for them. But who was Mrs. Cook? Her identity was also impossible to discover, and the hunt settled down into a hope that the guardian would write for funds, thus solving the riddle. But she has been swallowed in silence.

Had Many Acquaintances.

As president of the American Cold Storage and Shipping Company, Smart had made many acquaintances among prominent business men of New York, London, Berlin, Paris and many other cities throughout the world. Many believed that they knew him well. But when the test came, they were surprised to find that only the barest information was obtainable about his personal affairs.

Smart was a hermit in a great city, and he was a hermit in his many voyages and travels in foreign countries.

Husband Will Woo Wife if He's Divorced

Tells Judge He Will Renew Methods of Courting Days if Decree Is Granted.

KANSAS CITY, June 28.—"If my wife succeeds in getting a divorce from me I am going to begin all over with my courting days and try to win back her love," Andrew Mathers said in Judge Johnson's court. "Her charges in this case do not in any way affect my devotion and admiration for her."

Mathers is a wealthy building contractor and lives at 4403 Virginia Avenue. He has been contesting the suit of his wife, Louise Mathers. They were married in 1896 and have three children.

Mrs. Mathers charges that her husband became intoxicated frequently.

Rides Box Car in Boy Garb to Meet Fiance

Victim of Ohio Flood Travels to California on Freight Train to Become Wife.

VENICE, CAL., June 28.—Miss Ethel Johnston, a young woman from Dayton, Ohio, arrived here in begrimed and torn boy's costume to join her fiance. Miss Johnston and J. L. Perry had been sweethearts in Dayton. The youth moved West a short time ago to prepare a home for his sweetheart.

When the flood came Miss Johnston, who was living with her aunt, lost her home, as well as her only relatives. She cut her hair short, donned boys' clothing and struck out with but a few dollars for the coast. She traveled almost the entire distance on freight trains.

Dog Rescues Girl With Dress Aflame

Shepherd Leaps Into Brook and Then Shakes His Dripping Body on Blazing Skirt

NEW YORK, June 28.—The remarkable intelligence and devotion of a Shepherd dog saved Miss Florence Sheldon, of 4 Llewellyn road, Montclair, from serious injury yesterday when her dress was accidentally set on fire.

Unconscious of the smouldering fire, the girl sat on the bank of a brook throwing sticks into the stream. Suddenly the dog began to bark furiously. He dashed into the brook, and returning, threw his dripping body on the now blazing skirt and extinguished the fire. A square foot of the garment was burned.

COMMISSION FINDS $4 FAMILY'S DAILY NEED

LOS ANGELES, June 28.—Four dollars a day is the minimum wage on which a family can be supported in this city, according to the report today of the Municipal Industrial Investigating Committee. Of nearly 50,000 cases covered by the inquiry, more than 6,000 men and considerably more than half of all the women employed received less than $2 a day. A permanent wage commission is urged.

Asks Divorce When Husband Denied Her Right to Comb Hair

Wife Tells Court That Inasmuch as Suffrage Is Given Woman She Should Care for Tresses.

LOS ANGELES, June 28.—"Suffrage has been accorded to women; why then can I not comb my hair when and where I want to?"

This question, addressed to Judge Monroe by Mrs. Lucile Evarts, raised one of the most vexing points he had been confronted with in the divorce court. Mrs. Evarts demands a divorce from Eugene B. Evarts for the above cause. To think it over, Judge Monroe continued the case.

"Wouldn't he let you comb your hair?" the Judge had asked.

"Not only that, but the way he made me stop was anything but that of a gentleman," asserted the plaintiff.

"I will say," continued Judge Monroe, "that every woman has a right to comb her hair, in fact it is a highly commendable trait when a woman will insist on being undisturbed while doing so."

Mrs. Evarts tripped out of court evidently highly pleased with the case she had made out.

"He cannot deny he inteferred," was her parting comment.

Three of One Family Wed in Six Months

College Graduate Takes Wife Shortly After Nuptials of His Brother and Sister.

STANFORD UNIVERSITY, June 28.—When Ralph Raymond, the son of Mr. and Mrs. William H. Beal, of Palo Alto, and who graduated from the electrical engineering department of Stanford University last year, wedded Miss Merle Bertsche, of Palo Alto, the third Beal romance of the last six months was in full swing.

Last fall his sister, Leona Beal, traveled all the way to Cleveland, Ohio, to become the bride of John Howard Payne. Carl Beal, who rowed in two varsity regattas, left college during the spring to pull an oar in the matrimonial sea, and the present romance gives Cupid a record of three in six months in one family.

State Won't Pay for Mark Twain Statue

Missouri Refuses to Honor Warrant of Sculptor and Monument Will Have to Stay Covered.

HANNIBAL, MO., June 28.—There will be no dedication of the Mark Twain Monument in Hannibal this year, although arrangements had been about completed to have the dedication in October in connection with a fall celebration. Judge F. L. Schofield, a member of the monument commission, made public this report:

"The Legislature appropriated $10,000 for a monument to Samuel L. Clemens. A commission was appointed to contract for the erection of the monument.

"We forwarded a warrant for $2,000 to Mr. Hibbert, who has the contract for making the statue. To my astonishment he informed the commission that the State Auditor refused to honor the warrant."

Finds Watch Indian Took From Father

Surveyor Recovers Timepiece of Parent Slain in Massacre of Thornburg's Troop.

CRAIG, COLO., June 28.—D. W. Grams, Government surveyor, returned from a few days spent in the White Rock reservation in Utah. While there he recovered a gold watch from one of the Indians which had evidently been removed by one of the braves from the body of his father following a battle with the red men during the early days.

The elder Grams was a sergeant in Major Thornburg's troop, which was ambushed and almost annihilated while marching from Rawlins to the relief of the Indian agency at Meeker, and he was among those killed.

John Bunyan's Anvil Found in Junk Pile

Relic Bears Name of Author of "Pilgrim's Progress," and Is Dated 1647.

PASADENA, CAL., June 28.—Bearing the name of J. Bunyan, the date 1647, and the word Helstowe, an ancient anvil, the original property of the author of "Pilgrim's Progress," is now in the possession of Maurice Beagarie, of 57 Green Street.

The relic was discovered in a junk heap in St. Neots, near the town of Elstowe, or Helstowe, where Bunyan lived, by Beagarie's father, about 30 years ago, and was presented by him to his son ten years ago.

SCHOOL ROLLS FAIL TO KEEP UP WITH BIRTHS

Wide Discrepancy Is Shown in Number of Pupils and Increase of Children.

WASHINGTON, June 28.—Chapters on "Roman Catholic Schools," "Typical Health Teaching Agencies of the United States," and "Parent-Teacher Associations" are special features of the annual report of the United States Commissioner of Education, just issued.

In addition to these the report contains substantial chapters on the following subjects: General survey of the year; educational legislation during 1912; higher education; city school systems; rural education; recent movements in negro education; a review of agricultural education; progress in vocational education; library development; education in Alaska, the Philippines, Hawaii, Porto Rico, and other dependencies; Indian education; educational activities in Canada, Latin-America, Great Britain, Northern Europe, France and Switzerland, Germany, Southern Europe and Russia; together with a general view of conditions in Asia, Africa, Australia and New Zealand.

In his introduction to the report the commissioner discusses the wide discrepancy between the increase in the number of children of school age and the actual enrollment; an apparent reduction in teachers' salaries during the year; the remarkable increase in high schools and high school enrollment throughout the country; the decrease in professional schools, due to the enforcement of higher standards, lack of preparation of teachers, which Dr. Claxton characterizes as "one of the greatest evils of our school systems;" the shortness of the school term in the United States as compared with other civilized nations; and the abnormally large percentage of illiteracy in the rural districts.

In noting signs of real advancement during the year, Dr. Claxton lays special emphasis upon the growing realization of the unity of all educational effort. "That education, however differentiated and complex, is one thing, not many, seems to be better understood than it has been for many years," he declares. "This is probably the most important symptom of all."

COLLEGE GIRLS DECLARED BEST HOME MAKERS

Speakers Say University Training Equips Women for the Various Duties of Family Life.

IOWA CITY, IOWA, June 28.—University girls are not spoiled as homemakers by their college education, according to Mrs. James Swan, of 2216 Kenwood Parkway, Minneapolis, who responded to the toast, "The Lady and the Ginger Jar," at the University of Iowa banquet, the social feature of the fifty-third annual commencement exercises at Iowa City. Mrs. Swan was Miss Ethel A. Elliott, of the class of 1906, Iowa University.

Mrs. Swan declared:

"It is all folly to say that university girls do not make good homes. The woman who has a complete four-year course in the university is fully equipped for her place in the home.

"When a girl is given all the advantages that a great State university can well afford to give her through its university course; when her mind is trained to quick and sensible action so she can with womanly grace adjust herself to the different and varied demands upon the present-day matron; when she is on an intellectual equality with her 'better half;' when she has a trained imagination to grasp and understand a view different from her own, then will the home be a success."

Skylarkers Mobbed By Throng of Women

Man Falls in Baby Carriage While He Plays on Sidewalk and Starts Small iot.

NEW YORK, June 28.—Several hundred persons, most of them women attacked Frederick Mochson and Raymond Dragoni, last night when one of the men, as a result of skylarking, fell in the baby carriage of the 18-months-old son of Joseph Billon in front of the Billon home, at 57 East One Hundred and Eleventh Street.

The baby carriage rolled off the sidewalk. Then the crowd got active. Mochson and Dragoni were dragged in the gutter and kicked and pummelled. Stones and garbage were thrown at them. When the reserves learned what had started the affair they locked up the two men on charges of disorderly conduct.

MAIL YOUR FILMS TO US

For developing. We are film specialists with the largest laboratory in the South. All prints made on Prize-Winning Cyko Paper. All roll films developed FREE, no matter where purchased. Brownie Prints, 3c each. Write for descriptive Camera Catalogue G. Prices $2.00 to $85.00. Use that fast Ansco film; fits any camera or kodak; costs no more, but also gives true color values. Mail Order Department.

E. H. CONE, Inc., 2 Stores, Atlanta, Ga.





The Greatest School in the South

GORDON OLDEST LARGEST BEST

The Strongest Faculty and Best Equipped School in the South.

121st Session (61st Year) Begins September 4th, 1913

The U. S. Government ranks GORDON in CLASS A through its War Department.

All boys under strict Military Discipline, in charge of ACTIVE officer from U. S. War Department.

Finest Climate; over 900 feet above sea level; no malaria; no typhoid; pure water; modern sanitary sewerage.

Board in Best Families under a mother's refining influence, or in dormitories under experienced matrons and teachers, as parents may prefer.

The most complete Athletic Department in the South—football, baseball, tennis and track teams—all champions in their class.

New $10,000 Carnegie Library, with great collection of books free to all students—two years old.

New $25,000 Dormitories, modern in every respect, equipped with electric lights, lavatories in every room, hot and cold water, porcelain baths—one year old.

New $50,000 Academic Building, equipped with the latest in laboratories, steam heat, etc., just completed.

New $20,000 Athletic field, the finest in the South, just completed.

The Best Equipped School in the South; the Most Thorough; the Most Progressive.

Enrollment last year, 700. Patronized by the best families of the South for 60 years.

Write today for handsome FREE catalogue to B. T. HOLMES, A. M. Pres., Barnesville, Ga.



THERE are at least 1,000 men in Atlanta earning perhaps $1,500 per year who can easily make $5,000, or more, soliciting life insurance. If you are an intelligent, high-grade man and not satisfied with your present position, it is your duty to inquire in regard to our propositions by letter or in person.

Anyone reading this ad who can suggest to me the name of a man whom he believes will make a good solicitor, will do a service, and I will be glad to investigate.

R. F. SHEDDEN, Manager

The Mutual Life Insurance Company of New York

Assets Over $600,000,000.00

Grant Building Atlanta, Georgia

"A Big Hit"

There is nothing makes a bigger hit with a hungry person than to know the digestion is working properly and that your meals are going to benefit you. If you are not in this class take

HOSTETTER'S STOMACH BITTERS

It is an excellent medicine for all Stomach, Liver and Bowel Ills; also Malaria. Try it now.

PIGEONS FIGHT, DOG EATS CORN, ALL IN ONE DAY

Another Canine Hooks Two Great Sea Bass and Lands Them in the Ocean.

BIG FROG SILENCES TRAIN

Engine Crew Declares His Croak Is Louder Than Mogul Whistle, Eyes Bigger Than Saucers.

There still exist persons bold enough to brave Rooseveltian anger despite recent results in the Michigan suit that made brandy and milk America's national beverage.

For, despite the Colonel's ceaseless warfare, the nature fakers still exist, and they don't stop at existing. They are growing like the green bay tree and summer fish stories.

In one day the public prints carried the following items of news, and papers protest their accuracy:

Went for Buttermilk.

From little old New York comes the yarn that John Elliott left the dock at Mariner harbor, Staten Island, to get a glass of buttermilk. He had also left his fish line in the water and his faithful dog to guard it. When he returned, dog and line had disappeared. A search disclosed the dog swimming with the line in his mouth. When he was rescued, it was found that he had hooked two big sea bass and was being towed out to the ocean. The story is easily believable if the buttermilk is forgotten.

Wheeling, W. Va., is not to be outdone. The Wheeling chronicler relates that Howard Wilkinson, an express messenger, dropped a purse containing $115 in bills and silver. It was seized by a hungry dog, and before it could be recovered, the canine had chewed the bills into an irredeemable mess, while he had swallowed $40 in coins.

Pigeons Aid Sparrows.

Chester, Pa., advices tell that workmen repairing the steeple of St. Paul's Episcopal Church were attacked and placed in peril of death by a horde of sparrows, who had made the belfry their home. The writer doesn't stop with the notoriously combative sparrow, though, but insists that they had formed an offensive and defensive alliance with a flock of meek and lowly pigeons, who joined the fray with considerable effectiveness.

But at last comes Hyndman, Pa., on the line of the Baltimore and Ohio Railroad, with the story that trainmen have been perturbed by a gigantic frog, whose voice is an exact duplicate of the whistle of a mogul engine. Wrecks have been narrowly averted when flagmen returned to their trains on mistaking his croak for a signal from the engineer. Trainmen assert they have seen the frog, which is two feet high and has eyes as large as ordinary tea saucers.

Scoffs at Galaxy of 13's at Wedding

Ceremony Takes Place in Room 23 on Friday 13, 1913, 13 Minutes Before 1 o'Clock.

LOS ANGELES, June 28.—THIRTEEN years he knew the girl.

THIRTEEN years he'd wanted to marry her.

THIRTEEN minutes he's been in town.

THIRTEEN minutes after he arrived here he decided he would wed.

And so Hayden G. Wheelock, aged 56, of El Paso, Texas, walked into room 23, the marriage license bureau, thirteen minutes after 1 o'clock, the thirteenth hour of Friday, the thirteenth, and took out a license to wed Emma R. Smith, aged 50 years.

"The number has no fears for me," he said.

Can't Beat "GETS-IT" for Corns---It's Sure

Never Tried It Before? You'll Marvel How it Makes Corns Vanish.

"There never was anything like "GETS-IT" for corns, and there isn't anything like it now. It is the corn cure on a new principle. Put it on any corn in two seconds. It stops pain, the corn begins to shrivel and disappears. It never fails. Simplest thing you ever saw. No fussy bandages, no greasy salves to turn healthy flesh "peely" and raw, no plasters that make corns bulge out. Your corns won't pull and hurt away up to your heart. Lay aside your knife and razor. No more digging and tugging and wincing, no more bleeding, no more danger of blood poison. "GETS-IT" never hurts healthy flesh; it is safe, painless, quick, simple, sure. For warts, callouses and bunions, too.

"GETS-IT" is sold at all druggists at 25c a bottle, or sent on receipt of price by E. Lawrence & Co., Chicago. Sold in Atlanta by Jacobs' Pharmacy Company, Elkin Drug Company, Coursey & Munn, Gunter-Watkins Drug Company, E. H. Cone, Inc., Tipton & Co.



"Oh My, Oh My, What a Relief! 'GETS-IT' Stops Corn Pains Right Off and Gets Corns Every Time."

Trowbridge Is Telling Stories Once More

The Famous Author Amuses His Grandson

John T. Trowbridge, author beloved by millions of boys, and Francis von Baur, his grandson.



Francis Von Baur Is the Lucky Little Boy to Hear Tales for Himself Alone.

CAMBRIDGE, MASS., June 28.—All the boys grew up with "Jack Hazard," in the '70's and '80's, and all the boys who have grown up with "Biddicut Boys" and "Tinkham Brothers" since then are agreed that Francis von Baur is a little American boy to be envied.

For Francis von Baur is the grandson of John T. Trowbridge, the creator of "Jack Hazard," author of many other stories for old and young, and poet, whose "Roger and I" ("The Vagabonds"), "Darius Green and His Flying Machine," and "The Boy I Love" have been memorized, and are known and loved wherever boys and girls and even men and women speak the English language.

Francis von Baur is almost five years old. His mother is the poet's daughter.

Trowbridge Now 86.

According to the reference books and the newspaper clippings—according, even to the author himself, in the charming autobiography he calls "My Own Story"—Mr. Trowbridge was born in 1827, and is, therefore, eighty-six.

The little Master von Baur is ending the summer with his grandpa in Arlington. The author lives in Pleasant Street, a delightful thoroughfare. The Trowbridge house sets well back from the street, across a spacious lawn. Mr. Trowbridge spends much of his time on the south porch, the waters of Spy Pond almost at his feet. From the windows of his chamber he can see the gilded dome on the State House.

Frequently Mr. Trowbridge walks abroad in Arlington, hand in hand with his grandson. Sometimes they call at the beautiful Arlington library. Mr. Trowbridge is always glad to hear that the young people of his home town still delight in "Cudjo's Cave," "Neighbor Jackwood" and the "Hazard" stories. His poems, of course, find favor with young and old alike.

Author Still Hale.

Imagine hearing the story of "The Vagabonds" as the author must tell it:

We are two travelers, Roger and I,
Roger's my dog—Come here, you scamp!
Or, perhaps the story of "Darius Green and His Flying Machine:
If ever there lived a Yankee lad,
Wise or otherwise, good or bad,
Who, seeing the birds fly, didn't jump
With flapping arms from stake or stump,
Or, spreading the tail of his coat for a sail,
Take a soaring leap from post or rail,
And wonder why
He couldn't fly
And flap and flutter and wish and try—
If ever you knew a country dance
Who didn't try that as often as once.
All I can say is, that's a sign
He never would do for a hero of mine.

Certainly, Francis von Baur is a boy to be envied, to hear these marvelous tales from Trowbridge himself.

If it were not for the reference works and "My Own Story," not even a Yankee boy would guess the celebrated author to be more than seventy. His skin has the ruddy glow that comes from being much in the open. Nor is his conversation the conversation of a very old or even an elderly man.

He keeps abreast of the times. While he has not written much for publication since the completion of his autobiography, ten years ago, he knows what the younger men of letters are doing, and he is closely in touch with current affairs and literature.

To meet Mr. Trowbridge, and to find him still so young, is an inspiration.

To know that one is listening to a famous author who lived and worked with Longfellow and Emerson and Lowell and Dr. Holmes!

"I knew them all," Mr. Trowbridge says," except Hawthorne."

He explains: "Hawthorne was shy." And then he adds quietly: "So was I."

JAILED BANDIT SENDS ESSAY ON MORALS TO BOY

"Obey Parents, Save Money, and Avoid Fast Life," Robber Writes His Little Friend.

BELOIT, WIS., June 28.—From his cell in jail at Chicago Robert Webb, the auto bandit, writes little Ambrose Regan of this city a letter telling him to be a good boy, that the fast life does not pay.

"Obey your parents and save your money," he writes. "Work faithfully and live right, and when you grow up you will never regret it."

A while ago young Regan visited the jail and met Webb, who took a fancy to him and told him he would write him a letter. Webb kept his word.

Writes Boy Letter.

The letter is as follows:

"My Dear Little Friend: I received your welcome letter this noon and was glad to hear from you, as I said I would write you a letter to-day. I hope anything that you and I were talking about last Saturday is some good to you, and I believe that it is. I will always write you a letter and I hope you will always be a good little boy.

"Always do what your father tells you to do. As you live in a nice quiet town like Beloit you should not try to say that you wish your father would move to Chicago, where you think of nothing but living and going fast.

Fast Life Doesn't Pay.

"As I told you, the fast life does not pay. When you start to go to work the first week start right in saving your money by putting $1 or whatever you are able to put in the bank. Do this every week and when you are 21 you will find out that it is a big sum. Don't try to live beyond your income. I don't believe you will, as you are the brightest little friend I have, and I will write you a letter every week and tell you all I am able to help you, and I believe if you follow my advice you will never regret it, as I always want you to be a good boy. When you grow up to be a young gentleman you will never be sorry for doing it. So I will close my little note and write you another in a few days.

"I remain, as ever, your friend.

"ROBERT F. WEBB."

Fortune in Gold Awaits Claimants

Insane Kansas Woman Leaves Bag of Nuggets and Dust Worth $10,000.

HUTCHINSON, KANS., June 28.—A bag of gold nuggets and gold dust worth $10,000 awaits any heirs who may be found to the estate of Mrs. Ann M. Bernhart, who died recently in Davenport, Iowa, according to the announcement of G. M. Duckworth, administrator.

Several years ago Mrs. Bernhart was adjudged of unsound mind. Duckworth was named her guardian. The cottage here where she lived alone was closed and she went to an asylum. Upon her death Duckworth thoroughly searched her cottage. The nuggets and dust in small bags were found secreted in the dwelling.

COAL OIL JOHN, SPENDTHRIFT, OLD AND BROKE

Threw Away Millions Like Sawdust, but Tells Home People He Doesn't Regret Past.

YARREN, PA., June 28.—A personage of the long ago, one whom many believed to be dead, "Coal Oil Johnny" Steele, greatest spendthrift of his day, has returned to the town that knew him as a coal oil wagon driver when he earned $2 a day and was glad to get it. Afterward he was known to throw thousands and hundreds of thousands of dollars around Broadway and Philadelphia, and by his reckless extravagance became a national figure.

Once a cabman told him his wife wanted a diamond ring. "Coal Oil Johnny" said: "I'll give you $300 for your cab."

"You're on," said the cabman.

"Ride me around the block," said John, and when the trip had been completed and he was dumped again at the entrance of the Girard House, in Philadelphia, he said: "Now, Conway, me boy, you can have your cab back and keep the $300 and get your wife that diamond ring."

As the adopted son of the "Widow" McClintock, on whose farm an oil well gushed every time a drill was sunk, he came into a huge fortune in 1875, and "Coal Oil Johnny's" spendthrift race was run in three years.

The farm still yielded oil, but men sharper in business than he acquired the "gold mine" and Johnny went to Nebraska, after confessing himself a bankrupt for $32,789. He owed nearly $20,000 to the Girard House in Philadelphia, $10,000 to a lawyer, $5,800 to a firm of jewelers where he had formerly spent at least $200,000, more than $2,000 for liquors, the same for an oil painting, and $300 for bats, to say nothing of $1,500 for billiard tables.

"Coal Oil Johnny" is now 70. He likes to recall some of his past delights, especially that when he bought a whole minstrel company and had it assemble at a hall and give an entertainment to his friends.

Referendum Vote On Dogs and Dog Tax

Citizens of Iola Indignant Over Law Regulating Freedom of Pets.

IOLA, KANS., June 28.—The right of a dog to run at large will be the subject of a referendum election to be held in Iola within twenty days.

Some time ago the City Commissioners passed an ordinance providing that no dog harbored within the city limits should be permitted to run at large or use the streets of the town except for a few weeks in winter. The commissioners also imposed a heavy dog tax.

Owners of dogs appealed to the commissioners without effect. At a recent mass meeting a petition for a referendum on the ordinance was drawn up. Yesterday it was returned with 800 signers, more than 25 per cent of the voters. Under the law, the commissioners are compelled to call an election within 30 days.

DROPS MISSIVE FROM AIR CRAFT TO LOVE ON SHIP

Millionaire, Oft Rejected by Widow, Hires Aeroplane to Propose As She Sails on Voyage.

HAYNE'S LOVE MESSAGE.

If all the broad Pacific waves
Should rise to give you greeting;
If guardians of the pearly graves
Can so forbear a meeting,
That they will send you back again
Then leave no lone life barren,
But heed this quest from aeroplane
And be mine—Your Own Warren.

SAN FRANCISCO, June 28.—And now the aerial navies are dropping love notes and proposals from the central blue.

For the uppest-to-datest method of wooing was employed recently by J. Warren Hayne, who is now palpitating at the St. Francis awaiting a reply to his daring and original offer of his heart, his fortune and his hand.

This J. Warren Hayne is a mining millionaire, who is at home in Omaha, Neb., but whose interests, like England's drum beat, follow the sun around the world.

Pleas on Knees Unavailing.

In the city of Omaha was Mrs. Katheryn M. Shary, who divorced a successful business man of that city.

Millionaire Hayne met her, and to meet her was to love her. She became the idol of his dreams. Down he went upon his knee and asked the witching divorcee to share his millions, his successes and his home.

But—such is lovely woman's way—she shook her pretty head. She could only be a sister to him, his mines and his bank account.

She went on her way, traveling industriously, but she packed his heart in her suitcase, when she went, and he proposed by mail and telegraph and said him nay.

Mrs. Shary was one of the most attractive of the women who made the trip from New York to San Francisco in the big steamer Cleveland—"the widow ship"—and when she landed Hayne had ready for her another "wilt thou be mine?" But again the answer was a negative.

The wanderlust mastered her and she came again to San Francisco, where she boarded the steamer Tahiti on another globe-girdling journey.

How He Did It.

And, of course, J. Warren Hayne neglected his business and turned his back on his home folks to follow her here, hoping that devotion would at last win from her an answering smile and a blushful "yes."

She took the steamer, however, with the "No" still upon the beautiful lips, and then Hayne was put to it to devise some extraordinary means to win her on the blue.

He composed a poetic declaration of love, a lyrical offer of his hand, and rushed to Christoffersen, the aviator.

"I must be taken out over the Tahiti as she sails!" he declared, and Christoffersen gave him a seat and started.

They met the Tahiti, circled over her desk, and dropped his love message in a tube addressed to the blithesome Mrs. Shary.

And now J. Warren Hayne's heart is aflutter in the hope that his originality, his bravery and his dash will at last win the woman beyond all compare.

Indian Girl Writes Opera on Sioux Life

Zitkala Sa Composed "The Sun Dance"—Gave It on Reservation.

SALT LAKE CITY, June 28.—On the Uintah reservation at Vernal, Utah, nearly 100 miles from a railroad, an Indian girl has written an opera, with her people as the theme and motif. It is one thing to write an opera and another to have it produced. Zitkala Sa, a full-blooded Sioux, has accomplished both these things.

When "The Sun Dance" was sung in Vernal, Indians and whites drove in from 40 miles around to hear it; and, having heard it, they pronounced it a triumph. Efforts are being made to have the opera sung in Salt Lake City during the week of the National Education Association, July 5 to 11.

"The Sun Dance," as it was produced at Vernal in March, was not altogether the work of Kitkala Sa and her copper-hued brethren of the Uintah reservation. Professor William F. Hansen, of the faculty, and white as well as Indian students of Uintah Academy played important roles in the preparation and singing of the piece. It was, in fact, part of the academy work.

Fair and Cash Go Together
Date and Amount the Same

THE appropriations passed by the Legislatures that have so far taken action for participation at the Panama-Pacific International Exposition total nineteen hundred and fifteen thousand dollars.

"1915" is the year in which the exposition will be held, and it is the exposition's slogan. The Legislatures of thirteen States have already made appropriations. Thirty-four States have already accepted invitations to participate, and 24 have dedicated their sites.

Indications are that every State in the Union will be represented through legislative action and that of the commercial bodies in the different States.

The States that have made appropriations, that in thousands total nineteen fifteen, are as follows:

	Thousands.
Idaho	100
Indiana	90
Kansas	40
Missouri	100
Nevada	100
North Dakota	35
New Jersey	200
New York	700
Oregon	175
Utah	50
Washington	175
West Virginia	75
Wisconsin	75
Total	1915

15 Kisses a Day Prevent All Rows

Chicago Evangelist Lays Down Rules That Insure Happy Married Life.

GRAND JUNCTION, COLO., June 28.—The ideal husband and the ideal wife, as they should be, have been discovered by the Rev. Mr. Marshall Pennesfield Parter, an evangelist of Chicago.

Rev. Mr. Parter says he has spent the last three months visiting with more than 100 families in different parts of the country in an endeavor to find the perfect husband and wife.

The ideal husband, according to Rev. Mr. Parter, thinks of his wife twice an hour when at work.

He spends five out of seven nights each week in his wife's company.

He carries her picture in his watch case.

He kisses his wife when he leaves for his office in the morning and at noon and again when he returns from work.

He gives her each month money enough to run the house, clothe herself and the children and care for incidentals and emergency expenses.

He calls his wife "Love," "Dear" or "Sweetheart" at least fifteen times per day and twice a week buys her flowers or some other gift.

Kindness Rewarded By Large Fortune

Wealth Comes to Women Who Aided Tuberculosis Victim Several Years Ago.

DENVER, June 28.—Kindness extended to a hungry victim of tuberculosis has brought its reward to Mrs. J. H. Alcortson, of 1104 Corona Street, and her daughter, Mrs. Fred A. Buser, in the shape of a fortune expected to exceed $200,000.

The fortune is to come through royalties on a patent automatic water control for steam boilers and hot water plants, for the rights to which the two women recently refused an offer of $200,000 from an Eastern boiler manufacturer, holding out for a cash payment and a royalty arrangement which they anticipate will net them considerably more money than the cash offer.

Carl Lindgren, the inventor, was befriended by the women and never forgot it.

Puts on Wrong Coat; Held as 'Gun Toter'

Mistake in Wearing Apparel Causes Man to Land in Police Station Under Arrest.

CHICAGO, June 28.—Two men ran afoul of the police yesterday through violation of the ordinances relating to concealed weapons. William Dunn, an employee of the Sam Schnalhausen wholesale liquor house, met trouble when he put his revolver, through mistake, in the coat belonging to Joe Walsh, his bartender. Dunn put on Walsh's coat, by mistake, and as a result landed in the police station. The other case was that of Aureal La Forrest, picked up by the Hyde Park police with an automatic pistol in his pocket, and the meager explanation that he was carrying it "to show to a friend."

SOUTH AMERICA WELL TO FRONT FOR 1915 FAIR

Two Republics Are Scheduled to Dedicate Their Sites Within the Next Week.

SAN FRANCISCO, June 28.—Within the next week two South American republics will dedicate their sites for participation in the Panama-Pacific International Exposition.

Romulo S. Naon, Envoy Extraordinary and Minister Plenipotentiary of the Argentine Republic to the United States, will arrive in this city tomorrow, June 15, to dedicate a site for the exposition, and on Monday the New Jersey Exposition Commissioners will reach this city for the purpose of dedicating New Jersey's site.

On June 19 Joaquin Mendez, Envoy Extraordinary and Minister Plenipotentiary of Guatemala to this country, will dedicate Guatemala's site.

Minister Knowles, in a recent statement, declared that competition had been started in Bolivia to select musicians for a crack military band that will visit the exposition.

He proposes also to have at the exposition a small colony of Indians from Lake Titicaca in their native costumes and plying their balsas or native boats. He also strongly advocates a replica of Potosi Hill, where the Spaniards took out hundreds of millions of dollars in gold and silver.

Youth Likes Books On Heavy Subjects

Oregon Freshman Reads of Social Science, Philosophy and Religion.

UNIVERSITY OF OREGON, EUGENE, June 28.—Max H. Sommer, a freshman in the University of Oregon, registered from Portland, has a record for assiduous reading during the past collegiate year. According to the report of Librarian Douglass, Sommer's card shows that he has taken out 89 volumes, the majority of which would be classed as "heavy reading."

Of the 89 volumes perused by this freshman, 47 are devoted to social science, 28 are classed as pure literature, 5 are works of history and biography, 5 are of a philosophical and religious nature and 4 deal with journalism.

'MOTHER SHIP' IS BUILT TO GUARD U.S. SUBMARINES

New Craft Is Designed to Protect Fleet of Smaller Boats—Cost Is $1,000,000.

WASHINGTON, June 28.—Plans for the submarine tender Bushnell, made public at the Navy Department to-day, disclose the fact that the vessel not only is to be an entirely new type in the navy, but will be altogether unique as a war craft. The contract was awarded to a shipbuilding concern in Seattle. Her cost will be close to $1,000,000, and she is to be completed within twenty-one months.

The Bushnell is designed as a "mother ship" for the squadron of submarines, and many roomy staterooms will be provided for the officers and crews of the submarines when they are not actually cruising. Powerful hoisting apparatus will be installed, wherewith a submarine damaged can speedily be lifted to the surface of the sea, and a towing machine will enable the "mother boat" to tow five of her brood at one time.

The little fleet will be independent of a home station, for a well-equipped machine shop aboard the Bushnell will permit of speedy repairs.

Novelties

Unique and Distinctive
Gifts
Souvenirs
Prizes

Paul Elder's Publications

We invite you to visit

The Little Shop

Mezzanine
Hotel Ansley

TATE SPRING

UNDER NEW MANAGEMENT



A high, cool, healthful resort, in the heart of the Cumberland Mountains of East Tennessee, an unexcelled climate.

Modern hotel—one thousand acre park and grounds—eighteen hole golf course—saddle horses—fine five-piece orchestra for concerts and dancing and that most famous of all American Mineral Waters,

TATE SPRING NATURAL MINERAL WATER

always a help, nearly always a cure in indigestion, nervousness and all ailments attributable to improper functions of the bowels, liver and kidneys.

Rev. Dr. E. E. Hoss, Bishop Methodist Church, Nashville, Tenn., says: "It gives me the greatest pleasure to say that I regard Tate Spring water as the best remedy for all disorders of the stomach, bowels, liver and kidneys of which I have knowledge."

Enjoy the healthful water at the spring or have it shipped to your home. For sale by all druggists, in sterilized bottles, filled and sealed at the spring.

Send postal today for illustrated booklet, giving rates, location and description of this ideal place for the summer outing. Address

TATE SPRING HOTEL CO.
B. B. ALLEN, MANAGING DIRECTOR,
TATE SPRING, TENN.

ATLANTA MINERAL WATER CO., LOCAL DISTRIBUTORS.

STOOPS STOPPED WHILE YOU WAIT

And—the advice is "well put"—DON'T WAIT—too long. Maybe you have waited now until your stooping shoulders are the cause of uncomplimentary remarks on the part of your friends—something like this, perhaps: "Isn't it perfectly dreadful the way Mrs. So-and-So 'stoops?' Too bad—such a pretty figure otherwise; and, indeed, such a pretty woman." Yes—her beauty is marred by the stooped shoulders and hollow chest." Are YOUR friends talking this way about YOU, behind your back? You can step into this store any moment in the day and get a

"KOMFORT BRACE"

And—"LEAVE YOUR STOOP BEHIND YOU"—come out with chest extended, shoulders thrown back and breathing deeply the full flush of health; stepping briskly, feeling vigorous.

The "KOMFORT BRACE"

is not a "heating harness," cumbersome and conscious. Just two straight narrow bands of light webbing, and a belt, with automatically adjustable slip bands to be instantly changed for any waist measure. The brace complete, weighs less than three ounces. It's the "science" of the thing that does the work. Price $1.50, postpaid. State waist measure.

E. H. CONE, Inc., TWO STORES, ATLANTA



SHORTER COLLEGE

A High Grade Institution For Young Women

Beautifully located near the mountains in the most healthful section of the South—not a death in the College during the forty years of its existence. Every convenience of modern home. Only two girls to a room, with large study between every two rooms. Every building of re-enforced concrete, absolutely fire-proof, thoroughly modern. Five of the 18 buildings planned just completed, 155 acres in grounds and campus. Faculty chosen from finest American and European Universities. Full Literary Course leading to A. B. degree; excellent advantages in Music, Art, Expression. Special attention to physical development.

Catalog on request.

Box 29, Rome, Ga.

UNCLE SAM IS NOW GREATEST HORSE BREEDER

Supplies Mounts for the Army From His Virginia Farm and Turns Out Thoroughbreds.

FARMERS ARE HIS PARTNERS

System So Successful That Other Large Studs Will Be Established in the West.

FRONT ROYAL, VA., June 28.—Uncle Sam has recently embarked in the horse business on a gigantic scale. He has started here what is probably the largest horse farm in the world, 5,500 acres, only a few hours' ride from the capital. And this is only the first of his farms. He intends to start several and turn out thoroughbreds by the tens of thousands.

To-day the farm is supplying practically the entire United States Army with its mounts. A short time hence and it will be supplying civilians, and soon, according to Captain Caspar H. Conrad, in charge, and generally acknowledged one of the greatest experts in horse flesh in America, it will be supplying most of the civilized nations of Europe. And the price—now $144.15—may become even cheaper for Americans.

The farm represents an expenditure of more than $600,000, with some $400,000 to be spent within the next year.

Horses Have Everything.

On the farm are all sorts of buildings, sanitary baths, swimming pools, drinking fountains, resting sheds, pleasure paths and even a gigantic hospital—all for horses. Here and there are huge houses wherein reside men. These men look out for the horses.

They talk of little else. Indeed, it would be strange if the case were otherwise, for there are only 100 of these men, and daily they have to look after from 1,500 to 2,000 horses.

It took a long time to start the horse farm—more than half a century.

One day a few years ago a number of high staff officers of the army, watching a cavalry review, made some rather disparaging remarks concerning the appearance of the horses.

"Some of 'em look like mountain goats, and the rest like buffaloes," said one of the officers, and the remark got to the ears of Captain Conrad, and set him to thinking.

After that Captain Conrad had the approval of the War Department to start the farm. August Belmont made Uncle Sam a present of his six best stallions. Those stallions are known the racing world over, as Henry of Navarre, Octagon, Footprint, Belfry II, Vestibule and Marshall King. The six of them, when but two years old, cost $100,000.

Two More Horses Given.

James Camden, millionaire horseman of Versailles, Ky., heard of Belmont's gift and made Uncle Sam a present of his two famous stallions, Boola Boola and Wheelwright, worth about $25,000. Thus the farm was started.

But even with fifty stallions and mares by the hundred breeding on the farm was too slow. Something had to be done to increase the scope of the work—and the answer was found in a scheme to have Uncle Sam take every farmer in the South into partnership. This was done.

The ultimate plan is to sell the horses at a gigantic auction sale, with an army officer as auctioneer, knocking down the animals to the highest bidder.

Uncle Sam's horse farm is probably the only place in the country where no matter what animal you buy you may rest assured of getting a horse that is perfect. If the animal has the slightest blemish it will not be sold.

"Of course," said Captain Conrad, "we know that in this particular case the scar was due entirely to accident. But the farmer doesn't know it. He might have a mare scarred up purely by accident, but we wouldn't take his word for. We demand perfect mares and colts, so we give perfect stallions."

One Word to Decide Estate Ownership

Will Filed for Probate Causes Legal Discussion of Meaning of "And" and "Or."

WOODBURY, N. J., June 25.—The will of the late Aaron Knisell, of Sewell, was offered for probate in the Surrogate's office. This instrument has raised a contention among the heirs. The will left the entire estate to Mrs. Knisell, who died two weeks before her husband, and it is claimed that its provisions lapsed with her death.

The property was left to Mrs. Knisell "and her heirs." Had it read "or" heirs, it is claimed, the estate would go to her heirs; but, as it says "and" heirs, Knisell's brothers claim the estate. A ruling by the court will be necessary to interpret the instrument.

COLLEGE-BRED DESCENDANT OF COLLEGE HENS WINNER

OREGON AGRICULTURAL COLLEGE, CORNWALLIS, June 28.—A college hen, which laid 99 eggs in 100 days and observed commencement day by taking a single day's vacation, is a new claimant for prominence in the chicken world. The newly heralded layer is three-quarters White Leghorn and one-quarter Barred Plymouth Rock, descending from several generations of heavy layers bred at the Oregon Agricultural College experiment station.

Have You Sore Gums or Loose Teeth?

A prominent dentist, after years of experience, has found a home remedy that will cure Riggs' disease, bleeding, inflamed and spongy gums, and tighten loose teeth by rinsing the mouth.

Probably you have not enjoyed eating for some time. Get a bottle of STYP-STRING-ANT and that disease of the gums and teeth will be cured; therefore aiding digestion. 50c bottle at all druggists or parcel post, 55c in stamps. DeLamater-Lawrence Drug Company, wholesale distributors.

Evelyn Thaw Tells Her Ambition Will Try Something Worth While Reveals Her Plans to Alan Dale



Evelyn Thaw in the days she took New York by storm.

Evelyn Thaw as she is to-day.

As Miss Nesbit, Now Dancing at the Hippodrome, and Booked for Paris and Vienna.

By ALAN DALE.
Special Cable to The American.

LONDON, June 28.—It was "Hullo, Rag-Time," at the Hippodrome that brought Evelyn Thaw within my jurisdiction, as it has brought many others who I never expected to meet.

So, with the open sesame of elusive art as a go-between, "Miss Nesbit," as she is programed here, received me without hesitancy in her rooms at the St. James Hotel, off Piccadilly, and our art robbed me of qualms. It was quite early morning.

Evelyn Thaw wore a loose peignoire of a black, shiny something, slashed at the back with yellow. Her hair was loosely fluffed out; she was devoid of the slightest effort at make-up, her ivory-white face and her unreddened lips looking quite startlingly natural. She was as pretty as any picture of—herself, and though the edge of reluctant youth may have frayed a little, there isn't a shadow of a doubt on the score of Evelyn Nesbit's charm. Never in all the ladies I have professionally met have I found more self-possession, a keener poise and less self-consciousness than in Evelyn Thaw. She made me wonder. She spoke easily, gracefully, reassuringly, without a trace of hesitation or nervousness.

On the Spur of the Moment.

"It was awfully sudden," she said, as we sat opposite each other. "I had no idea of going back to the stage after all these years."

"How many?" I asked. "You need not answer."

"Oh, I'm not like that," she said, with the first wistful smile; "I don't mind recalling anything. The last previous time I appeared on the stage was in 1904 in 'The Wild Rose.'

"Well, on the Olympic, coming over, I met a lot of theatrical people, among them Lee Shubert, Martin Beck and Albert DeCourville. They all advised me to make the break, especially DeCourville, who is manager of the Hippodrome.

"He has just married Shirley Kellogg, by the bye. I thought it over carefully, for I was a bit afraid, you know." She seemed to take it for granted that I knew. I did; I quite understood. "If I had made the break in New York I should have been a 'freak,'" she said. "Oh, there have been other women who have been through trials like mine who first tried New York, and it was hopeless. So when DeCourville telegraphed me at Paris to come at once to London and appear I realized that it was up to me, and I went, afraid, of course, but you know I'm no novice at harrowing experiences."

A Wild Turkey Trot.

"I was determined that nothing should force any attention from me to that sort of thing." She was now an artist before the public, and I was—me.

"I had to do a wild turkey trot with a dancer, and he was hard to find. I had seen Jack Clifford at the Cafe De Paris, and I remembered that he used to dance with Irene Weston, so we engaged him and rehearsed for one week only at the Irish Club, opposite the Hippodrome. Oh! it was terrible work. He throws me around—I am tossed up in the air and I see heels at an angle I never expected to view them. And I'm an old married woman, with stiff joints."

Evelyn Nesbit laughed. So did I. She was as simple and unaffected as the inevitable school girl. It was impossible not to like her. She amused me a lot.

"They sneaked us on at a Saturday matinee without announcement," she said, "and luck favored me. The turn went well, and we are a hit.

"I'm engaged for six weeks, with an option, and then I go to Paris, Berlin, Vienna, St. Petersburg, Moscow, Copenhagen——"

"And New York?" I asked.

"New York, surely," she replied, smiling, "when I feel that I've put it over, but not until then. Oh, I do want to earn my own living, and the stage is good, and I don't mind hard work. In the old days, when I had nothing on my mind but my hair, I used to shirk rehearsals. Now, I'm Johnny-on-the-spot. I don't mind how much we rehearse. In fact, I rehearse every day. I've always loved dancing, and have studied all the successful dancers. If only I don't get fat like Ethel Barrymore and others."

She Won't Get Fat.

"You couldn't," I opined, for she didn't look the part.

"I won't," she retorted; "it would be a great pity, and I have another ambition that I'll tell you, for it may surprise you. Do you remember what Jerome said about me?"

Again I refused to remember anything.

"Well, he said that there were four great actresses—Sarah Bernhardt, Eleanora Duse, Mrs. Fiske and myself. I don't forget that. Some day I may try to act—to do something worth while, something serious, something emotional. So there you are! You will laugh, because I know you are funny.

"Theatrical people take themselves very seriously, and they can't understand why you don't do the same, but you don't—you can be as funny as you like about me. I shan't mind a bit, for I really have a sense of humor, and I'm not very serious." She laughed again, and I was quite disarmed. Evelyn Nesbit had impressed me as I didn't believe I was going to be impressed.

"All I do in London," she said, "is to work and eat good food. I love the food in London. Do go to the Cheshire Cheese and taste the chops. I was there yesterday, and I sat in Dr. Johnson's chair and enjoyed myself hugely. I'm going to get on, and I'm going to surprise everybody. One must have a beginning. Look at Elsie Ferguson. She was the stupidest chorus girl I ever met, but she had big moments, and now she is a very charming actress. Don't forget to write something funny about me, for I shall enjoy it."

But, somehow or other, Evelyn Nesbit hadn't appealed to my sense of humor. She was, at least, spontaneous and natural.

BOY, NOT YET 8, TO ENTER HIGH SCHOOL IN FALL

New Mexican Prodigy Received All His Training From Mother. Wonderful Memory.

ROSWELL, N. MEX., June 28.—When the public schools open next fall there will be a new student in the high school department, a boy who has never been to school a single day and who will not at that time have reached his eighth birthday.

This is the boy who, at the age of eighteen months, startled the city of Denver by repeating the names of the Presidents of the United States, and who at the age of five recited several pages from Hiawatha in a school entertainment in Artesia, N. Mex. His name is Raymond Ray. He is the son of the Rev. and Mrs. G. F. Ray, of Roswell.

The mother of this boy, who has been his only tutor since the very earliest day that he could learn, attributes to him none of the characteristics of a prodigy or perhaps of a genius. He has been taught to think, to concentrate his mind, and this training has enabled him to develop a remarkable memory.

He seldom reads an interesting topic more than once in order to commit it to memory, and he studies physiology, arithmetic, grammar, civil government and literature with little aid from his mother. When he enters high school he will take up the study of Latin, algebra, rhetoric, physical geography and ancient history.

Raymond is now studying Spanish, elocution and vocal music. He has some excellent talent in music, and sings with real melody, spirit and understanding.

Health Board Posts Weekly Bath Order

Canton, Ohio, Folks Must Get in Tub at Least Once a Week Authorities Declare.

CANTON, O., June 28.—Canton folks must bathe at least once a week, and "all over," at that. The board of health has said so.

In order that none can misunderstand, the board has arranged to post in every home where soap and water are believed to be at a premium a set of rules printed in five languages and specifying $25 and costs as punishment of any one who neglects the weekly cleanup.

INDIAN GIRLS WILL TRY SKILL AT HAT-MAKING

CARLISLE, PA., June 28.—Indian art will now show itself in hats. At least that is the natural conclusion drawn from an announcement made by the Carlisle Indian School that a course in millinery has been established for aborigines.

Indian art, the absolutely original gift of America to the world, has expressed itself in pottery, in rugs, in a dozen other ways, but it has never before entered the field of headgear, and it is expected that this new innovation may yet cast the chic French models into the deep shadows.

PET CANARY OF PRETTY WOMAN HALTS VESSEL

Captain of Liner Agrees to Delay Voyage Until She Can Send Home for Bird.

NEW YORK, June 28.—Mrs. Green is young and very charming. That is why the officers of the Vestris, of the Lamport and Holt line, gave her their fullest attention when she announced in plaintive but positive tones that she had lost her Rickey.

"I forgot to bring Rickey," she exclaimed.

"Who's Rickey?" demanded the second officer.

"Rickey's our pet canary," she said, "and I am taking him to South America to my husband. I mean I was to have taken him, but I left him at home."

Brought Food, Forgot Bird.

"It's too late now to get him," said the officer, "for we leave in thirty minutes."

"But I wouldn't dare go without him. I've brought the seed and the cuttlefish and everything, but I forgot the bird."

"Where do you live?" asked the officer.

"Mrs. G. F. Green, 59 West Fifty-third Street," was the reply, and the officer solicited the assistance of H. S. Damage, the line's passenger agent. After consultation with the Vestris captain it was agreed to hold the vessel until ten minutes after five o'clock—ten minutes later than her schedule called for—and Mr. Damage and Mrs. Green sought a telephone.

Bird's Owner In Hysterics.

To an agent of a taxicab company the young woman explained that she wanted to go to the Fifty-third Street number and get a canary bird.

But no canary bird bearing taxicab arrived at the pier by ten minutes after five o'clock, and Mrs. Queen was in a state of hysteria as she watched the sailors haul off the gang plank.

Just as the Vestris was swinging at the end of the pier and before the last spring line was cast off the taxicab arrived. With the bewildered canary in its cage one of Mrs. Green's friends ran to the end of the pier and fastened the cage to a piece of rope. Then, very slowly and with due reverence—for Mrs. Green's brimming eyes were upon him—a sailor hauled the line with the cage attached over the side.

Anything Shocking Police, Called Bad

Criticism of Chiefs of Present Styles Declared Cause for Women of Country to Act

JOHNSTOWN, PA., June 28.—Attacking immodesty in women's dress, Mrs. H. W. Black, of Riverdale, today stirred the delegates and visitors gathered at the annual convention of the Cambria County Sabbath School Association, in session here.

"Christian women should not wear clothes that cause people to turn and look at them after they pass," declared Mrs. Black.

"The police chiefs in convention at Washington have gone on record demanding a reform in women's dress. When it gets so bad that the police have to ask such a thing, I think it is time Christian women should act."

Child Offered Home For Looking Pleasant

Smiling Face of Orphan in Photographed Group Wins Hearts of Couple Who Lost Baby.

POCAHONTAS, ILL., June 28.—In Pocahontas there may be a home for a little girl because she "looked pleasant" when a photographer took the picture of a group of children waiting for an automobile ride. Children in the orphan asylums on that day were given an outing by the Automobile Club of St. Louis.

Mr. and Mrs. Frank Miles, of Pocahontas, adopted a little girl several years ago. She died. Something about two of the little girls whose pictures appeared in the newspaper reminded them of the little one who died, and they have written for information about the children.

Millionaire Gives Free Circus to Pay Pledge of Boyhood

Packer Leaves Home as Child to Make Fortune After Missing Show for Lack of Money.

CHICAGO, June 28.—Edward Tilden, millionaire packer, produced a circus to-day for "all the children within walking or riding distance" of the Tilden estate at Lake Delavan, Wis.

The huge entertainment cost $10,000 and had been planned for 25 years by the host. It grew out of a painfully vivid recollection of a circus that had come to town and gone away again without his getting inside the tent. It was fresh in his mind when he left Delavan a quarter of a century ago to come to Chicago to "make his fortune." At the train Edward Tilden told friends:

"I'm coming back some day and buy the town and give everyone a good time, and let every boy here see a circus."

A special carload of entertainers left Chicago for Delavan this morning. A dog and pony show and a band of 40 pieces left last night. The children also saw an aeroplane flight, had automobile rides and a big dinner.

Woman Jury Awards Verdict in Oregon

Plaintiff Is Awarded Damages of $5 in Legal Fight Over Cut of a Skirt.

ST. JOHNS, ORE., June 28.—The first regularly called woman's jury to serve in the State of Oregon tried a case in Justice Williams' court here and, after twenty minutes' conference, returned a verdict of $5 for the plaintiff. The jury was drawn in the regular form from a list of fifty women who have been chosen as liable for jury service during the year.

The case was one involving the price of a skirt. The plaintiff averred that a skirt which she had made by a local seamstress did not fit. She brought suit to recover the price of the skirt.

The fair jurors fixed the damages at $5.

12,000 Drinks in Five Years Basis of Suit

Wife Declares Husband Protected Himself With Walking Stick in Driving Rain Storm.

CHICAGO, June 28.—Twelve thousand drinks, ranging from simple mixed potations to fancy concoctions, is the record which Mrs. John Barry Sears posts up against her husband in five years of married life.

Mrs. Sears, who is suing for divorce, said Mr. Sears started his career of conviviality during his honeymoon and has kept it up.

In one instance, according to Mrs. Sears, her husband had come home in a driving rain.

"He carried his walking stick elevated above his head," she testified, "and held his umbrella closed in his hand. He was soaking wet, but did not know it."

Prehistoric Flying Reptile Discovered

Skeleton of Pterodactyl Monster Is Found in Wyoming Fossil Bed by Geologists.

CASPER, WYO., June 28.—Dr. F. Salathe and D. VanWagener, geologists, who are prospecting this vicinity for oil, reported the discovery eighteen miles from Casper of a fossil bed, conspicuously visible in which is the almost perfect silicified skeleton of a flying reptile, probably of the pterodactyll, which measures at least sixty feet in length. The creature in life must have had a wing expansion of eighty feet.

BOY CONFESSES KILLING MOTHER AND BROTHER

Berkley Fleming, 19, of Ironton, Mo., Appears Unconcerned When Accused of Crime.

IRONTON, O., June 28.—Berkley Fleming, 19, has confessed to shooting his half-brother, Culbertson Stewart, almost three years ago, and his mother a few days ago.

The police took the boy to his grandfather's farm, where he pointed out the grave of his mother and stood by unconcerned as the body was removed. He was not impressed when the skeleton of Culbertson was exhumed.

Believe Boy Degenerate.

Chief of Police King, Dr. Wells and the Rev. W. H. Hampton, who have suspected for several months that Berkeley killed Culbertson, believe Berkeley a degenerate of the worst type.

Their theory is that he killed Culbertson because of jealousy and that he had worked out his carefull arranged plan of concealing the crime before he shot his brother.

The murder of the mother, they believe, was a part of his plan to keep her from exposing his former murder. A bullet hole in the back of the head of each victim and the mother's bruised face, say these men, destroy any accident theory.

Mother Is Suspicious.

Culbertson Stewart disappeared July 14, 1910, Berkeley's 17th birthday. The other brother afterward wrote letters to his mother purporting to come from Culbertson. She became suspicious, and he decided to kill her also.

After the crime he was found at a hotel waiting for dinner. He had gone there in a buggy to take his sweetheart riding. He made no objection to going to the police station, where he confessed.

JAP EMIGRANTS NOW COLONIZING BRAZILIAN LANDS

1,500 Arrivals But Vanguard of Orientals to Be Sent to South America.

SEATTLE, WASH., June 28.—How Japan is colonizing Brazil was given in detail here with the arrival of the Japanese steamship Sanuki Maru.

Fifteen hundred Japanese emigrants were landed at Santos, Brazil, May 15. They are the vanguard of a great population to be sent to South America to become a part of the first permanent Japanese colony in Brazil under the Sao Paulo colonization agreement recently entered into between Japan and Brazil.

The first award of territory comprises approximately 150,000 acres of agricultural land.

Another Japanese Brazilian colonization enterprise has been completed and passengers of the Sanuki say that the two Governments have arranged for the concession of a considerable area of fertile country which will be settled by Japanese. Settlers for this colony will leave Japan about the end of the present year.

Japanese contract labor is now being sent into South Africa and both Brazil and Peru are being supplied with coolies, who leave Japan under contract with various South American industrial organizations.

The first of these contract laborers left Yokohama for one of the Peruvian ports last month and another shipment of 150 will go from Yokohama on June 21. These laborers will be employed on sugar plantations and contracts have been made for 500 at a rate of 60 cents a day with free board.

PUPS AND CHICKS SWAPPED.

RAVENNA, OHIO, June 28.—A fair exchange that satisfied both swappers was pulled off here when a Scotch collie transferred her litter of seven puppies to a Barred Rock hen for her brood of ten chicks.

BORDEN WHEELER SPRINGS HOTEL
NOW OPEN — *The Spa of America* — NOW OPEN
BORDEN SPRINGS, ALA.
A panacea for all kidney, stomach and bowel troubles, diabetes, indigestion, nervousness, insomnia and rheumatism.
EXCELLENT CUISINE AND SERVICE
Delightfully located on the Seaboard Air Line between Atlanta and Birmingham.
Special week-end rates.
WHEELER & WHEELER, Props. D. R. LINDSAY, Manager.

Green Park Hotel, Green Park, N. C. (*Blowing Rock*)
Literally a home among the clouds, 4,300 feet. Pure, cold, spring water. Delightful scenery, bracing air, fire at evening and blankets at night for comfort. Fine turnpikes for motoring and driving. Booklet. Address until June 15, Raleigh, N. C., afterwards, Green Park, N. C. HOWELL COBB.

MARRIAGE INVITATIONS
CORRECTLY AND PROMPTLY ENGRAVED
SEND FOR SAMPLES AND PRICES
J. P. STEVENS ENGRAVING CO., ENGRAVERS
47 WHITEHALL ST., ATLANTA, GA.

$18.20 Round Trip $18.20
GETTYSBURG.
Reunion Blue and Gray.
Tickets sold June 28 to July 1, inclusive. Return limit July 10. Liberal stop-over privileges.
SOUTHERN RAILWAY

Invest Your Vacation In Brenau Summer School

THE difference between investing and spending is that when you spend, it is gone; when you invest, you secure a return upon the investment. Instead of idly frittering away your vacation, this year, combine study and pleasure in its most delightful and pleasing form by attending the Brenau Summer School and Chautauqua which begins on June 30th at Gainesville, Ga. Gainesville is at the foothills of the Blue Ridge Mountains, and on the main line of the Southern Railway; it is an ideal place in which to enjoy a vacation, a place where the entire family can spend the summer with great pleasure and profit.

MOTHER will enjoy the courses of domestic science and household economy; the girls can profit by specializing in music, art, oratory, literature, mathematics and the sciences.

THE CHAUTAUQUA always offers a splendid series of attractions. Cottages for families may be leased from the first of June. There is to be a camp on the banks of Lake Lanier, in the heart of a hardwood forest, under competent chaperonage, with or without study.

You'll like it at Brenau.

Regular session opens September 11.

Write for catalogue and reservations.

Address

Brenau Summer School

Box 16. Gainesville, Ga.

Splendid Climate—Beautiful Environment—Complete Equipment.

OREGON'S NEW EUGENIC LAW NOW IN EFFECT

First State in the Union Which Has Put Into Practice a Law of This Kind.

CERTIFICATE IS REQUIRED.

Doctors Allowed to Charge $2.50 for Examination, and Poor May Be Examined Free.

PORTLAND, OREG., June 28.—On June 3, Oregon, the first State in the field commenced enforcement of an Eugenics law, requiring male applicants for marriage licenses to present medical certificates. The Oregon law prescribes:

1st. That before any county clerk in the State shall issue a marriage license. The applicant must file with him a certificate from a physician duly authorized to practice medicine within the State, made under oath within ten days previous to application, showing that the male person is free from contagious or infectious venereal diseases.

2d. Any physician who shall knowingly and willfully make a false statement in any certificate issued, shall be punished by the revocation of license to practice within the State.

3d. Physicians may not receive more than $2.50 for making the examination and issuing certificate.

5th. If applicant is indigent he may, upon application, be examined by county physicians and receive a certificate free of charge.

In the East to Study.

Oregon has set an example which the clergy of the East should carefully consider before making a law of eugenics for themselves, and thereby laying themselves open to prosecution and revocation of their authority to marry couples presenting themselves with licenses duely issued by officials as the laws at present exist.

It is even a fair legal question if any person authorized by law to perform marriage ceremonies, can refuse to marry people who have licenses, on any pretext whatever—that is if such right were challenged in court, it is believed that the power to marry couples, authorized by the State to ministers and others, could be revoked by the State.

Law Can Be Recalled.

Oregon took all these matters into consideration and submitted the Eugenics law to the electorate to be voted upon. It took into consideration the fact that none of the people clamoring for an eugenics law had themselves submitted to medical inspection before marriage.

It considered that the whole people, men and women, were entitled to say whether such examination should be imposed on males of the present and future generations. If the law fails to please the people at any time hereafter, it can be recalled under another Oregon law.

Defaulter Hired to Audit Bank's Books

Man Who Wrecked Financial Institution, Will Go to Work to Untangle Its Affairs.

CARUTHERSVILLE, MO., June 28.—A. B. Tindle, cashier of the Pemiscot County Bank, which closed its doors following the discovery that he was short in his accounts, will be retained by the reorganizers to aid in straightening out its affairs.

"There is no desire on the part of the directors of the bank to prosecute Tindle," one of the directors said to-day. "He has turned over all his property and has been punished enough by his sudden fall from a position of trust and respect in the community."

Tindle's personal fortune is estimated at $200,000.

The action of the directors of the bank in retaining him in the task of straightening out the confusion caused by his shortage meets with the approval of a majority of the citizens it is said.

Grandmother-in-law Sued for Alienation

Educator Declares Aged Woman Made His Married Life Unhappy and Finally Took Wife.

WARRENSBURG, MO., June 28.—George J. Peck, principal of one of the schools of Warrensburg, to-day filed a suit against Mrs. Narcissa Owings, the grandmother of Peck's wife, for $25,000 damages, alleging alienation of his wife's affections.

Peck alleges in his petition that during all his married life the grandmother has interfered in his domestic affairs, and that several months ago she induced his wife to leave him, taking their infant daughter, and that she has not since allowed him either to see or communicate with either wife or child.

Hospital Nurses to Have Courting Nooks

Cincinnati Surgeons Declare They Will Have Sweethearts and Should Have a Place to Entertain Them.

CINCINNATI, June 28.—Cincinnati's new hospital, the finest and largest in the country, which will be opened in about eight months, will have courting nooks for the nurses.

Dr. C. R. Holmes, father of the institution, conceived the idea. He also knows that nurses will have sweethearts and that is why the little nooks in the nurses' home, with sweet little settees, are to be installed.

Verses Tell How 'Imperator' Ought to be Pronounced

Great Trouble Found With Largest Liner Is That Everyone Gives Her a Different Name.

NEW YORK, June 28.—There is one fault already found with the Imperator, the giant vessel of the Hamburg-American line, which has just made her maiden voyage as the biggest ship afloat. The trouble is no one knows how to pronounce her name.

Many think they do, and as a result, she is called many things as Amerson Hough, the author, who answers to Huff, How, Hoe, Huge and a few other things.

In reply to inquiries as to the pronunciation the publicity agent says that the German pronunciation which is sanctioned by the modern Latinists makes the "a" in Imperator sound like the "a" in father. The accent is on the next syllable to the last. The poet laureate of the line has been so much puzzled by the variety of pronunciations that he has celebrated them in verse. Here are some of the couplets:

Biggest ship upon the water,
Gorgeous, quetnly Imperator.

If you do not like that style of calling the ship, perhaps the poet laureate remarked, you may take this:

In the finest class we slate her,
Peerless, German Imperator.

"And please," the poet said, "do not make peerless "beerless." Then, after running his fingers through his hair, the poet emitted and submitted this:

Vastness!—making senses totter!
Sea Collossus, Imperator!

"To the tune of 'Dixie,'" said the poet, we might get still another line on the pronunciation by singing:

Buckwheat cakes and a little batter
Taste quite good on the Imperator!

Greatest Salmon Run in Puget Sound

Quadrennial Migration of Horde of Fish From Fraser River Begins on Pacific Coast.

SEATTLE, June 28.—Steamship men report the approach of the annual Sockeye salmon run, which this year is the quadrennial big run, the greatest fish migration in the world. The fish now entering the Sound were born four years ago.

When the first white men came to the Northwest the Indians told them of this periodical big run, which had been regular as far back as their tribal legends went. It is the Canadian theory that the fish making up the big run are hatched in Fraser River and grow to maturity off the west coast of Vancouver Island.

Four years ago so many traps were set for the mature fish that few were able to enter the Fraser, and the Canadians have insisted that the big run of 1913 would be a failure. Hence there is international interest in the size of the approaching swarms of salmon.

Aged Pair Perform Own Marriage Rites

Bridegroom, 75 Years Old, Declares It Was His Sixth Experience With Such Ceremony

BEAVER, PA., June 28.—Dr. Akkelon Mercer, seventy-five years old of Beaver Falls, and Sarah L. Calgrove, sixty-five years old, of Wetzel county, West Virginia, performed their own marriage ceremony here.

When the pair obtained their license they informed Hamilton, the clerk, that all they needed was a license, as they could dispense with all bridal attendants and the minister.

Doctor Mercer and Mrs. Calgrove to Hamilton issued the license for marry themselves in the presence of witnesses. Doctor Mercer stated that he had been married five times, and in each instance he and his bride had performed their own ceremony, always in the presence of two witnesses.

Horsewhips Teacher Who Lashed Her Son

Angry Mother Purchases Rawhide From Harness Shop When Boy Exhibits Marks of Punishment.

OXNARD, CAL., June 28.—Angered because Principal C. A. Marcey, of the Filmore Grammar School, inflicted corporal punishment on her small son, Mrs. E. M. Taylor horsewhipped him on the street of the town.

The boy exhibited the marks of punishment to his mother.

Mrs. Taylor went to a harness shop and purchased a blacksnake whip. Concealing the weapon in a piece of paper she stole upon Principal Marcey as he was engaged in conversation on the street. Without warning she dealt him a blow and continued to apply the lash.

ATHENS COLLEGE,
ATHENS, ALABAMA.

Governed by Women for Girls and Women.

In the foothills of North Alabama, between 800 and 1,000 feet above sea level. Pure freestone water. On main line of Louisville and Nashville Railroad. Recognized by General Board of Education as an A-Grade College on fourteen entrance unit basis. Academy A Grade attached. Twenty-eight in faculty. Beautiful new School of Music, Art, Oratory, Domestic Science. Resident Graduate Nurse. Health certificate required of all students. Rates moderate—not cheap, but thorough. Apply now. Seventy-first session begins September 17.

MARY NORMAN MOORE, Pres.
References—Our patrons and the people of the State of Alabama.

My Experience With Tacco ---The New Handy Varnish

By EVELYN WREN



HOUSEWIVES realize that a coat of varnish is often more satisfactory than a new piece of furniture. It is a gratification to see the marred chair which belonged to the first parlor suit look like new. The dining table has held many simple breakfasts, many delightful luncheons and many bountiful dinners, and the steaming dishes have left ugly marks upon its once shining surface. To see it emerge from its varnish treatment is like welcoming back an old friend.

Varnishing seems like tiresome, dirty work, and a task suitable for men attired in overalls. I had always associated it with laborers' muscles and rough clothing until one day when I decided my desk at The American office needed some attention.

You do not become wholly unfeminine even if you are a newspaper woman. I was tired of seeing the black spot where the inkwell had overturned. I did not like the white mark where a glass of ice water had stood. All at once I had a hunch that I could do my work better if a marred place did not constantly remind me of a loss of temper and consequent lowering of self-respect and dignity. The refinishing of my desk became an obsession.

I read advertisements. Fortunately I am influenced by them. When I saw an advertisement of a varnish which a woman could apply with a cloth just as a furniture polish is applied, I resolved to investigate the novel preparation.

I went to the sixth floor of the Forsyth Building and entered the offices of The Amber Chemical Company. There I almost breathlessly inquired for Tacco, the water-proof, dust-proof and heat-proof varnish. (To tell the truth, I did not much mind about the heat-proof feature, for most of the heat in our office is caused by irritable nerves, and not by the weather. I am no exception.)

A bottle of Tacco was put into my hand, and I grasped a piece of cheesecloth and went energetically to work. I used just as much muscle as three years of typewriting will produce in a feminine arm. I worked as hard as any furniture polisher ever dreamed of doing in his worst nightmare. I thought I was doing well.

Imagine my chagrin and the expression on my face when the cloth was quietly taken from my vigorous grasp and I was shown that **Tacco requires no rubbing.** You do not have to use as much energy as I do in ordinary dusting.

Dust the article first. If it is much stained you might well apply a little soap and water. Then apply your Tacco to the dry surface. A piece of cheesecloth is the best medium, and a firm, gentle movement like that of dusting will put the varnish on in the best form. Then let it dry. At the end of five hours view the result and feel proud of your work which is really but a pastime.

Have a Tacco day. Take the breakfast cloth off when husband has departed for the office. Apply Tacco according to the directions on the box, and the dining table will be ready for use at lunch time. Of course if husband is a capitalist and breakfasts at 10:30 instead of at 7 you will probably not have the pleasure of using Tacco yourself. Let us hope that you are one of those domestic little housewives who just "loves" to make your home pretty with your personal effort, and that husband has not outgrown his appreciation of the little touches which you can give just a bit better than any hired help.

The table in the living room has played an important part in the happiness of the household. You could not think of home without that table, and the ones you see in the store windows never look quite as hospitable or nearly so homelike. Here Jack has read his paper and graciously explained politics to your bewildered self as you stitched on little frocks which were to go to Kindergarten with Little Girl. It has held Big Brother's school books and his drawing instruments. (Said drawing instruments are responsible for the big unsightly gash at the end.) All in all, you feel as you begin to apply Tacco with a gentle hand that this table has many dear memories. You would like to see it as fresh and pretty as it was when you and Jack picked it out. It seemed the finest table in the world on that day. How you blushed, and how manly Jack looked as he quietly drew the money from his pocket and ordered it sent to **your** new home.

When the table is finished the big chair will seem more worn and bruised than ever. You never realized how shabby the living room was getting. It seems but a day or two ago that you decided to surprise Jack with that comfortable chair on his birthday. You saved from your housekeeping money bit by bit and grew anxious toward the last for fear the fund would not be large enough. You grow tender toward that big chair as you remember Jack's eyes when he first espied it and then quickly gazed at you. The lovelight was there, even if you had been married a half-dozen years, and had but recently lost many hours of sleep with Little Girl's teething episode.

GET THE WORD THEN GET THE MEANING
TRADE MARK
TACCO
BRAND
A HINT TO THE WISE

The tender feelings do not interfere with the application of Tacco. Let retrospection have its sway, and when you have had the pleasure of many happy memories look at the result. The table will shine like new. The gash made by Big Brother's steel ruler will not show. Tacco has acted as a filler and made the surface smooth as glass. Dusting will be a light task now. You may even scrub the table, for it has a water-proof finish now. The chair will bring the lovelight to Jack's eyes anew, for he, too, will remember the day your love made the gift.

If you are a housekeeper, you will welcome Tacco as a means of making your home brighter and more cheerful. You need never wish for an opportunity to send shabby furniture away to be refinished. You can buy a bottle of Tacco for only 50 cents. The economy of it will be demonstrated by its first use, and you will be ready to purchase a quart, half-gallon or gallon can before many days.

When I like anything I never take my liking for granted. I analyze my appreciation. Here is my analysis of my fondness for Tacco:

It requires absolutely no rubbing.
It dries in from two to five hours.
It is water-proof as well as dust and heat proof.
It is economical in time and money.

Well, my desk at The American office has had its Tacco treatment. Come in to see it, if you like. Then investigate Tacco as I did, if you like, or better still, benefit by my written experience and buy a bottle or can at any good drug or hardware store.

Do you live out of town? If you do, you would like to hear about a splendid proposition for out-of-town dealers. Write to-day for information and do not risk the loss of the agency in your town. Write and see what The Amber Chemical Company has to tell you.

The Amber Chemical Co., Inc.

Manufacturing Chemists

Atlanta, Ga.

Offices: 603-4 Forsyth Bldg. | Phone Ivy 3131

PROPOSITION TO TURN NAVY INTO FLOATING FAIR

Arkansas Congressman Would Have Battleships Carry Pumpkins Instead of Sshells.

DEWEY AS A BUSINESS MAN

All Tars To Be Taught Salesmanship and Spread Commercial Fame of the Nation.

By JONATHAN WINFIELD.

WASHINGTON, June 28.—Representative Goodwin of Arkansas has risen to dispute the wisdom of Secretary of State William J. Bryan, though Representatve Goodwin is a Democrat and has cast his free and untrammeled ballot some several times for the Nebraskan for President.

But when he read that the Secretary of State had declared that the United States Navy is useless and the army nearly so, he rose to protest. The navy can be useful, he insists. It can readily be converted into a floating exposition of the products of American farms and factories, and this show can be of untold value in making foreign tours.

Nations to See Show.

Upon this theory Representative Goodwin got to work. If his enthusiasm should sweep Congress off its feet, England, France, Germany, Japan and the Latin-American republics will be edified by the sight of piles of Iowa pumpkins in the magazines of Uncle Sam's battleships, instead of 14-inch shells.

When a battleship is dressed, instead of flags flying from the twisted iron mastheads and lookout towers, there will be suspended from stem to stern strings of shoes from the Massachusetts factories. On the armor belt, just above the water line, will be painted in large white letters, "Made by the United States Steel Corporation."

Instead of smokeless powder and torpedoes, the battleships will be equipped with wheat and flour from Minnesota and Wisconsin, and cornmeal from the "corn belt."

From Admiral Dewey down the line to the youngest midshipman the officers will be sent to special business schools which Uncle Sam will have to open. Enlisted men, in addition to their other duties, will take courses in the practice of the warehousemen. Then, after having sufficient knowledge in the premises, Uncle Sam will become an efficient traveling salesman, visiting every port in the world and exploiting American merchandise, commodities and staples.

Asks Redfield for Figures.

As Mr. Goodwin put it:

"I see no reason why the American Navy should not be put to good use. Opposed to senseless multiplication of useless battleships, I can see no reason why those we have built at so great expense should not be used in advancing trade before they rot and become junk."

Mr. Goodwin proposed to direct Secretary Daniels of the Navy Department to report within 60 days to Secretary Redfield "the extent and character of all space on all ships of the United States Navy which might reasonably be temporarily used for the purpose of exhibiting American manufactured articles and other articles of commerce." He proposes that the Secrefary of Commerce shall allot space on American ships to American manufacturers, merchants, exporters, boards of trade or other commercial organizations for use in exhibiting their wares.

Doctors Trying to Photograph Thought

Experiments Are Made to Prove Theory of Dead Surgeon That Mental Action Is Recorded.

BOSTON, June 28.—The dissection and examination by photograph of the brain of the late Prof. Maurice H. Richardson, the famous Harvard surgeon, is being completed in a private laboratory at the Harvard Medical School in an effort to prove Dr. Richardson's theory that thoughts are recorded and should be visible on the outer walls of the cerebrum.

The "scientific surprise of the age" is what surgeans say is coming when Dr. E. E. Southard, of Harvard, reports the result.

FARMER IRRIGATES LAND WITH RIVER'S OVERFLOW

BURDETT, KANS., June 28.—E. L. Floreth, a farmer living near here, is the first man to tap the underflow of the Pawnee River. He has successfully put into operation a pumping irrigation plant, which will throw 2,200 gallons a minute. The hole was bored 85 feet and water has risen 54 feet, or to within 31 feet of the surface, while all attempts to lower the level have been futile. Numerous farmers in the Pawnee Valley have inspected the well and are planning to install wells.

Gives Quick Home Cure For Corns, Callouses And All Foot Troubles.

This information will be welcomed by the thousands of victims of daily foot torture. Don't waste time. Get it at once. No matter how many patent medicines you have tried in vain this treatment, which was formerly known only to doctors, will do the work. "Dissolve two tablespoonfuls of Calocide compound in a basin of warm water. Soak the feet in this for full fifteen minutes, gently rubbing the sore parts." The effects are marvelous. All pain goes instantly and the feet feel simply delightful. Corns and callouses can be peeled right off; bunions, aching feet, sweaty smelling feet get immediate relief. Use this treatment a week and your foot troubles will be a thing of the past. Calocide works through the pores and removes the cause. Get a twenty-five-cent box from any druggist.



Edna Goodrich Finds a Descendant of the Acadians

Also Norman Woman Who Never Heard of Evangeline

Actress Makes Discovery While Seeking Local Color to Aid Her to Take Chief Part in Dramatization of Longfellow Poem.

Edna Goodrich, famous as an actress and one of Nat Goodwin's wives, is now in Normandy studying local atmosphere the better to fit herself for the chief part in "Evangeline," the dramatization of Longfellow's poem which is to be staged in this city in the fall.

From France she will go, in July, to Nova Scotia to continue her observations.

She writes in an interesting and original way of her search for a descendant of the old Acadians.

Edna Goodrich in Falaise, Normandy, on the street where the women do their washing as in the time of Robert the Devil and on which she found a description of the wonderful people Longfellow has immortalized.



FALAISE, NORMANDY, June 28.—After several weeks of surfeiting myself with the theater of Paris and Berlin, I set out for Normandy, from whence the Acadians came and where, doubtless, the ancestors of the glorious wanderers had steeped themselves in the religion and faith immortalized by Longfellow—for I sought for communion with Evangeline.

I admit I had a faint hope that somewhere I might find a descendant of a returned Acadian with tale or relic of Acadian days.

After consulting Baedecker, I decided to go to Caen, only four hours from Paris.

I landed in Caen and called upon the British Consul, there being no American representative in the town. He was located in a little side street. Conspicuous on his side door was a sign reading, "Office hours from 2 to 3." It was but 1:45, but I had the temerity to ring.

Points Pointedly To Sign.

I was greeted by a sort of faded red editior of Lawrence D'Orsay, carrying a red cotton print napkin and a red gleam in his eye, which informed me that I had disturbed the statesman at his lunch. With the unoccupied index finger he pointed at the office hour sign.

"I saw it," I replied, "and I apologize; but I am rather in a hurry, and"— "Oh, you're an American?" he interrupted with mingled tone of discovery and accusation.

"Yes," I replied.

"Well, I cannot talk to you now," accompanied by an embracing of the long red mustache with the long red napkin.

"I am sure you can tell me what I want to know," I persisted. "Do you know anything of the Acadians?"

"Of what?" he rejoined.

"You have read 'Evangeline?'" I volunteered.

"Cannot say I ever heard of it," he replied.

"It's a rather well-known poem," I ventured, "written by a Henry W. Longfellow."

Gives a O'Orsay Laugh.

"Ha! Ha! Ha!" he guffawed in D'Orsay's most aproved guttural, "I've far too much to do to bother my head with that sort of rot. Really, you know, I don't think I'm the person you're seeking at all."

I looked at him, as he again tried to suspend himself on the mustache, had one good laugh and agreed. "I guess, possibly, you're not."

Twenty miles from Caen is Bayon, a Norman village, where the old Norman spirit and surroundings have been practically untouched by time. At 4 o'clock in a mid-week afternoon the villagers, neatly dressed, were turning out of their homes at every side and all filing to church, fine old cathedral built in the eleventh century. I never witnessed so unanimous a reply to the call of a church bell.

There, indeed, was the spirit of Evangeline, as Longfellow breathed it into the life in Acadia. There were the people who looked only to their priest for guidance and stayed their hands at his command when their all was taken from them. I stood near the cathedral as these pious people entered, and I know from the faces some spiritual, others deeply reposeful, that religion was something more than a form.

Found No Acadians.

I sought for a trace of a descendant of a returned Acadian, but my search was in vain, except that I found the clew which later led to an interesting meeting in this place.

Finally I gave up Caen for this place, and on the oldest street (the Rue Val d'Ane) I found an Acadian descendant. She is ninety-four and her name is Arlette La Croix—named, as were so many Norman girls, after the fair Arlette, the tanner's daughter who fascinated Robert the Devil, became his wife, and later the mother of William the Conqueror.

This old, sunny-faced, toothless woman lives all alone in one of the tiny stone ruins that line this most picturesque old street.

Her husband and children died years ago, and, so far as that part of Normandy is concerned, she is the last of the Acadians. Her great-grandfather, Pierre Archambault, she told me, was driven from Grand Pre and landed in Louisiana.

After long suffering he gathered enough money to return with his children to Falaise. His eldest boy, her grandfather, had frequently related to her tales of wild America and the Indians.

Never Heard Longfellow Legend.

She had never heard of the legend of Evangeline and, of course, had never read the poem. I gave her a copy. It was bound in red, and I am sure the cover delighted her. As best I could I told her some of the story. She was entranced and assured me that she would find some one who knew English to translate it.

There was a delightful freshness about this old woman. She was wrinkled, weather-beaten and growing feeble, but her eyes twinkled and she laughed with the spontaneity of a child.

In her tiny room was a very old Bible, a well-thumbed missle, and on the wall a rude crucifix. They seemed her only companions, yet this lovable old soul had found that magic "something" in these mute companions which make the old, unquestioning, unchallenging faith a glorious blessing.

Again I saw what Longfellow had meant in his perfect delineation of Acadian character. Before me sat its embodiment, a worn-out, overworked old woman, who had none of the material blessings, who never had known any of the world's modern luxuries, yet who could set near the end of her journey blessing all who came near her with a smile that arises only from a beautiful soul.

And after all the final test of a man's life is the smile he ends it with. Be it absent or grave or imbecillic, or fawning, or sardonic, it is his record.

Dear old Arlette La Croix's smile was one of the rare sights that I shall treasure long after I have forgotten many imposing spectacles. As one of the last of the Acadians she is a glorious example of a people who believed in God and were blessed by their faith.

My journeys in Normandy had brought their reward. It was said with a better understanding of and a still greater reverence for the Acadian character that I approached my study of Evangeline. In secluded Normandy I buried myself.

As I sat the first evening contemplating the glorious character of Evangeline, I picked up a week-old English paper. The featured story dealt with fresh outrages committed by suffragettes, and immediately I realized what Evangeline was not. She was not a suffragetter. Instead of making demands she made sacrifices; instead of asking what she could get she asked what she could give. All reasonable people must agree that women are entitled to additional rights, yet I wonder if the struggle for the winning of them will compensate us for what we must lose of those fine feminine qualities of which Evangeline was the supreme example.

I learned, too, another theory in Normandy: It had never occurred to me that there could be a spot in the civilized world where the dollar would beckon in vain—certainly not in Europe, since in all my previous European experiences I had never seen anything but a highly organized dollar-trapping system, baited mainly for Americans.

Undoubtedly we Americans are largely to blame for this foreign degredation since we seem to have lost all sense of values when we are removed eight days from our bank balance.

The ocean trip is agreed to be narcotic. The eastward trip on the Atlantic is even more—it is opiate-dream producing. We embark with a fair sense of value. We disembark with the hallucination that there never will be an end to our money, and this hallucination persists until we embark on the westward trip, when the awakening process begins.

Question for Psychologist.

I should like some psychologist to explain the difference in the effect of eastward and westward ocean travel.

But to return to my startling discovery; I did find a place where no laps were spread for dollars, and it was only four hours from Paris, that Queen of the European Mercenaries, which would sell anything she possesses, including her president's beautiful beard.

My discovery came in Caen on my second day in Normandy; stirred by a desire to photograph interesting places I determined to engage a photographer.

To the first photographer I explained what I wanted. He had me tell him many times, then he told it back to me several times. When we understood each other I thought it only remained to settle terms, and I inquired his charge. It was most reasonable. We agreed and I then told him I had a motor boat outside and was ready.

"Oh, that was quite impossible. He could not go to-day—no—no—nor yet to-morrow—and the day after, too, was impossible, and it would be at least four days before he could make up his mind to go away on a long three-hour trip."

Money Didn't Move Him.

I pointed out to him how soon we could have it done with. "No—no—it was impossible."

I suggested that we start out very early the following morning so that he might be back in his studio before the commencement of business.

It was not to be thought of—he had never done such a thing. I then offered more money; he was unmoved.

Being obsessed with a determination to have the photographs I continued offering more till I reached five times the price. I might as well have offered a subway ticket. He was not interested. If I could not wait he was sorry, but he knew of another photographer. He might be willing.

Defeated in my first experience with Norman commercial indifference I sought the second photographer. He listened and talked for a very long time, made quite sure he understood what I wanted, was very glad to accept the work, settled terms with me, and when he said the terrible word, "When" I lost courage.

I answered "To-morrow." It was just as impossible, he must have five days. I argued and coaxed, and now in desperation raised the price to a ridiculous point, but he was not interested.

In desperation I went to a camera store presided over by a man and his wife. I tried to persuade either one of them to come with me, bringing a camera and getting snap-shots.

Wealth Is Helpless.

It was just as hopeless. They volunteered to teach me how to use the camera—that was all. I offered them more money than their little store earned in several good days in vain. Money was not the slightest argument. Crestfallen, I left them, gazing at my money and wondering how it had so suddenly lost its power. It was the first time I had ever seen it so helpless.

I drove 20 miles to Bayon, where there was one photographer. It was a thing he might do some fine day—if I could call again.

Disappointed and discouraged, I returned to Caen. It was finally in this town that I secured my photographer. He began just as the other had, but now grim determination had seized me. He wanted the usual time of four or five days. I told him that he was going to do it NOW. He got excited, but I fastened a steely glare upon him and told him he was. I kept telling him he was until out of sheer exhaustion he succumbed.

At the foot of Rue Val D'Ante in Falaise is the famous little stream, the Ante, where Norman women for many centuries past have done the family washing and where the laundry work of Falaise is still disposed of.

Romance of Robert.

Just around the turn at the top of the hill is the old castle of Robert, the Devil. Robert used to watch the Falaise maidens washing at the stream. It was there he beheld Arlette and fell in love with her.

Arlette became his wife and later the mother of William, the Conqueror. Her blood had its effect on the history of Europe. Her lily white feet tripped up many a future aspirant.

At the point where Arlette was courting, the Falaise maidens are still washing clothes, perhaps in the hope that another Robert may appear. This was one of the scenes I wanted photographer. We secured some interesting photographs of the old houses and a picture of Arlette La Croix, the only descendant of the returned Acadians that I had been able to find in Normandy.

The Norman disregard of money led me to inquire into their finances. I concluded people so indifferent must be poor. To my amazement I learned that Normandy is much the richest province in Europe; French bankers sell more investment securities there than in any other part of France.

These seemingly indifferent people are shareholders in practically all of the world's large enterprises. The secret of Norman wealth is thrift. A franc which finds its way into a Norman coffer is doomed to darkness and inertia. The Norman will not spend for anything.

They like money, but money has made them independent. If one has the temerity to find fault with anything a Norman merchant sells him, he is asked to leave the place never to return. Guests in Norman hotels who criticised the service have had their rooms taken from them. If there ever was a land of independence it is Normandy.

Wife's Flirting With Car Men Suit's Basis

Husband Declares She Was so Fond of Uniforms She Stayed on Cars for Hours.

ST. CLAIRSVILLE, O., June 28.—Charles F. Marmie, a coal operator, declared in a suit for divorce that his wife "was possessed of a weakness for flirting with Harry Albaugh and other street car conductors to his discomfort and the lowering of her good name." Marmie declared his business suffered through the weakness of his wife for "street railway uniforms."

On numerous occasions, according to Marmie, he was compelled to remain at home with his wife to prevent her from spending the day riding back and forth on street cars.

100 College Men in Dishwashers' Union

Greatest Proportion of Graduates in Any Trade Found in Organization in San Francisco.

SAN FRANCISCO, June 28.—Of the 700 members of the San Francisco Dishwashers' Union 100 are college graduates. This, it is said, is a greater proportion of college men than can be found in any other labor organization in the country.

The statistics were compiled by two members of the union, one of whom says he is a former instructor in mathematics in an Eastern college.

SQUAW SWAPS FORBIDDEN BY UNCLE SAM

Wholesale Marriage of Winnebago Indians Prohibited by Government Order.

WINNEBAGO INDIAN RESERVATION, NEBR., June 28.—The Winnebagoes are mad. They think they have been bunkoed. They were promised a big powwow, in which every Indian buck was to be married to one squaw according to the white man's laws, and now the Government has held up this order, and the great marriage ceremony, which was to join every brave to a squaw, and incidentally rid the brave of any superfluous squaws he may have accumulated, is not to be performed until the arrival of the new Indian agent.

The Winnebagoes had sent invitations to all their friends in Oklahoma, South Dakota and Montana, and they were expecting gifts in such quantities as were never before lavished upon an Indian tribe. But they have been forced to cancel these invitations and to forego the wedding presents for the time being.

No Swapping of Squaws.

And what is equally bad is an order which has gone forth from the Government authorities: There shall be no more swapping of wives by the Indian bucks. Every man must continue with the partner with whom he is now living. And when the time of the big wedding comes around, every Indian must get married to his present squaw.

The Winnebagoes were not ready for this. The big wedding was not scheduled for a month yet and many of the bucks intended swapping or selling their present squaws and taking new ones.

Marriage Laws Lax.

Winnebago tribal laws concerning marriage and divorce were rather lax, to say the least. Marriage consisted in securing the consent of the squaw to come over to the home of the buck and live. And divorce was consummated when the buck kicked his squaw out of the house and went out to find a new one, or when the squaw got tired of her husband and left him to take up her abode with some other red man.

According to Indian officials, very few of the Winnebago women had been "married" less than a dozen times, and some boasted of having had as many as twenty "husbands." And many of the bucks said they had been "married" as high as fifty times—and no one denied it.

Buys 'Tiger' Whisky to Give Dairy Cow

Milkman Is Principal Witness When Operator of Unlicensed Bar Is Fined in Court.

KANSAS CITY, June 28.—Henry Hunt, erstwhile blacksmith, was fined $50 yesterday on a charge of selling liquor without a license. The testimony of Patroiman Peterson, who made the arrest, was that he saw Hunt take a bottle of whisky and sell it to a man. Hunt denied the charge and appealed to the Criminal Court.

Martin Triebe, a dairyman, testified that he bought a half-pint of whisky from Hunt.

"I told Hunt I wanted a little whisky for my cow," said Triebe. "He said all right and gave it to me."

Commission to Rule Canal Concessions

Appointment of Anglo-American Body Will be Announced In a Few Days.

Special Cable to The American.

LONDON, June 28.—The appointment of a joint Anglo-American Commission will be announced at an early date to examine the question of sites and concessions along the Panama Canal for business houses, stores and other buildings.

Apparently it has yet to be determined in fact, as apart from principle, how far the United States Government, as distinct from that of Colombia, may grant concessions for land in perpetuity, and further, how far the title to such concessions made to foreign firms can be secured.

$10,000 DAMAGES ASKED FOR HAIR'S TURNING GRAY

TRENTON, June 28.—Because her hair turned gray as the result of injuries sustained when she was struck by a trolley car, Mrs. Mary G. Hibbs, of Bristol, to-day started suit against the Trenton and Mercer County Traction Company for $10,000. Mrs. Hibbs was injured in Trenton when she attempted to cross a street in front of a car.

FRECKLE-FACE

Sun and Wind Bring Out Ugly Spots—How to Remove Easily.

Here's a chance, Miss Freckleface, to try a remedy for freckles with the guarantee of a reliable dealer that it will not cost you a penny unless it removes the freckles; while if it does give you a clear complexion the expense is trifling.

Simply get an ounce of othine—double strength—from Jacobs' Pharmacy and a few applications should show you how easy it is to rid yourself of the homely freckles and get a beautiful complexion. Rarely is more than one ounce needed for the worst case.

Be sure to ask the druggist for the double strength othine, as this is the prescription sold under guarantee of money back if it fails to remove freckles.

Wife Refuses to Stop Husband and Daughter's Eloping

Declares to Humane Society That She Tolerated Act to Preserve Happiness of Her Child.

LOS ANGELES, June 28.—Telling a most unusual story, filled with peculiar complications, in which she accuses her husband of eloping with and marrying his own stepdaughter and then stealing her two children in order to secure property belonging to her, Mrs. Ruella Nicholson has appealed to the police, the humane society and the county officers to help her in locating her husband, Edward Nicholson, and thus get back her children.

How she learned of the fact that her daughter had married her own stepfather, and did not interfere with the marriage because she wanted her child to be happy was a part of the strange story alleged by the woman.

Tired, hungry and practically penniless, the elderly woman appealed to the humane society.

Woman Loves Mouse; Eats Meals With Him

Pet Comes Daily to Dine With Hotel Employees, and Girl Feeds Him From Hand.

CINCINNATI, June 28.—It is an old saying that all women are afraid of mice, but one has at last been found who is not afraid, and even says she likes them.

She is Miss Ella Eversfield, an operator at the Grand Hotel, who takes her meals with her favorite mouse every day. The employees of the hotel have a private dining room, and some time ago a mouse was discovered there. At the time Miss Eversfield had not learned to love mice and she probably screamed, but the mouse was game and stuck it out, and, having learned the meal hours, he insisted on putting in his appearance every day, until finally the employees learned to consider him as one of their number, and now he eats his meals from the hand of Miss Eversfield.

Gas Loosens Tongue Of 'Silent' Convict

Seven Times Doomed and Saved by Dumbness, He Talks While Under Anesthetic.

STOCKTON, June 28.—"Silent" Carson, seven times in the shadow of the gallows for murder, reprieved as many times because of a fear that he may be insane, has broken his long silence.

A few days ago Carson was put under the influence of nitrous oxide while Dr. Clark, the superintendent, examined the prisoner's leg.

Asked how old he was, he replied that he was old enough to be born.

"Where were you born?" was asked.

"I was born of woman," was the reply.

"Where is your father?"

"Mother would know."

Garage for Baby Carriages in Church

Plans for Philadelphia House of Worship Include Place for Vehicles of Infants.

PHILADELPHIA, June 28.—Many new ideas have been advanced from time to time by the builders of modern Sunday schools, but it remains for the board of trustees of the Henry Disston Methodist Episcopal Church to conceive a new thought that will materially assist in the conveniences of their members.

According to the plans of the builders a garage for baby carriages is to be included in the equipment in the new edifice that is now under construction.

POSTMASTER TRIES IN VAIN TO RESIGN PLACE

Aged Official Has But Three Mails a Week But Patrons Muddy Her Parlor Floor.

BACKUS, MINN., June 28.—The postmaster of the smallest postoffice in the United States wants to quit and she can't. The Government ignores her resignation.

Her name is Mrs. Mary Armstrong, of Wicklow. She is 71 and her husband, James, was a veteran of the Civil War. Fourten persons get their mail at her log cabin, among towering pines, 12 miles from the nearest station.

Tries to Resign Post.

For more than two years she has been trying to persuade the Postoffice authorities to give the postoffice to some one else.

Telling her experiences, Mrs. Armstrong said:

"I had to turn my best front room into a place for the accommodation of the office patrons. I had to set up a letter rack where my best rocker was to sit alongside the front window, and the mail bags occupy the place I had picked out for the lounge.

"Men come wading through the snow in winter and mud in summer and track my front room all up, and, between them and Ed—that's my grandson—it kept me busy with the broom and dustpan.

Three Mails a Week.

"The official duties in a big town must be simply awful," continued Mrs. Armstrong. "We have three mails a week and I have to sort the letters and papers for 12 persons and put them in the rural delivery sacks. Two other patrons call at the office for their mail. The red tape causes me to lose sleep. Reports have to be made to the Postoffice Department as if the office were doing $1,000 worth of business daily."

You Can't Be Well When Constipated

"Keep Your Bowels Open"—Doctors Estimate 75 Per Cent of Sickness Due to Torpid Liver.

Some undigested food is left in the stomach daily, which the liver should clear away. A heavy or unusual diet, or a change in water, may cause the liver to leave a few particles to press and clog, and the next day more are left over. So this waste accumulates, clogging stomach and intestines, and causing constipation.

That is not all. If the waste is not eliminated it ferments and generates uric acid, a poison which gets into the blood and through the system.

JACOBS' LIVER-SALT immediately flushes the stomach and intestinal tract and washes away every particle of waste and fermentation; it purifies the blood by dissolving what uric acid has accumulated and passing it off in the urine.

JACOBS' LIVER SALT is much better than calomel; no danger of salivation, no need of an after-cleansing dose of oil. It acts quickly and mildly; never forces, gripes or nauseates. It effervesces agreeably. Take it before breakfast and in an hour you'll feel splendid.

Don't take an inferior substitute; some closely imitate the name, but none produces the same result. All druggists should have the genuine JACOBS' LIVER SALT. 25c. If yours cannot supply you, full size jar mailed upon receipt of price, postage free. Made and guaranteed by Jacobs' Pharmacy Co., Atlanta.—(Advt.)

Housewives Everywhere Buying CREX

The increasing demand from every section shows the great popularity and adaptability of CREX—that wonderful product of nature—a floor covering for all-year service.

Go to your dealer and look at the beautiful rugs, carpets and runners.

Have a rug sent home—you'll be so pleased you'll want to cover all your floors with the same sanitary, refreshing, easy-to-clean, wear-resisting material. It certainly will pay you.

Insist, however, on the original and genuine with the name CREX woven (almost invisibly) in the side binding on rounded edge, as shown in illustration.

CREX is made to satisfy and prices are as low as consistent with highest quality of material and workmanship.

Sold and recommended by best dealers.

Write for "The Story of CREX" and catalogue of numerous patterns in life-like colors.

CREX CARPET COMPANY

Dept. 18 377 Broadway, N. Y.

Originators of Wire-Grass Floor Coverings



FOR MILADY'S WARDROBE



By MME. HAUTE MONDE.

THE vogue of the double skirt seems to be increasing. The under one generally of supple satin, is often draped and drawn in around the ankles. Over this a contrasting material is draped or pleated. In the latter case it might pass for an elongated tunic, especially as it is often of taffeta. The fancy for these double skirts finds a better medium of expression in the sheer summer materials. Through the upper one, which is transparent, one sees the colored garniture of the under one and the effect is very soft and pretty.

* * *

Hawthorn, sweet peas and hedge roses are reported as being in favor in Paris for summer millinery. A novelty which has been introduced there is the cretonne flower for trimming straw "sport hats." This isn't a bad idea, as the regular muslin and silk flowers are generally inappropriate and always are unsatisfactory garniture for outing hats.

* * *

The black velvet neckbands show great originality and variety. One has a tab about three inches long hanging directly in front, the end of the tab being weighted with a "motif" of brilliants set in platinum. Some are tied in a spreading bow at one side; others in a tight little bow at the back. One that I saw was tied in a butterfly cravat bow directly in front.

* * *

For the summer hats, which are now the most important millinery concern, flowers, tulle, lace, and ribbon monopolize the attention. An attractive garden party hat seen the other day was a typical broad leghorn with a standing ruche of black tulle encircling the crown, and another lying flat on the brim. Between the two, at one side toward the front, was a great pink rose with its green foliage, while a little sheaf of pale blue wheat, with very long "spears" thrust out toward the front and another to the back.

* * *

Salmon is a tone that has but recently arrived. It has become popular because of its vivid tone, pink itself being too dull to suit the exigencies of the moment. Shrimp is a dye, too, that is popular. But, like all the rest, it must be in supple rich silk or satin, or in mousseline de sole. The big sashes that are known as the "Directoire," (though they are not really so,) from a kind of draping at the side or back.

* * *

The best dressy tailor-mades are now in moire, either in black or in one of the new shades. It is like supple silk, and is rich and effective, being manufactured with special care. The weave which has been fashionable, or rather has been a candidate for popularity during the last year, was handsome enough, but stiff and hard. Now the makers have brought out a superfine material which is bound to be fashionable for a long time to come. Moire is inclined to be oldish; but this new variety is quite flirtatious, though serious enough to gown a grande dame. Moire is well used in combination with satin, taffetas, or even cloth.

* * *

A novelty in parasols has a ferrule end which is an exact reproduction of the top of the Directoire walking sticks carried by the beauties of that period. The handle end of this parasol is slim and plain. When closed it is reserved in position, the ferrule end—which is quite long—being held as if the parasol were ready a Directoire staff.

* * *

A beautiful example of color blending was exemplified in a pretty dress in Japanese blue silk, printed with small violet roses. One side of the skirt formed a pannier, whereas the front and back widths crossed one another at the knee beneath a pink and mauve velvet rose with dark violet foliage. A similar flower fastened the violet velvet belt in front. Handsome "New-Art" guipure, dyed a warm ivory, in a design of plums and leaves, trimmed the bodice and the Venetian undersleeves in white mousseline de soie.

* * *

Elaborate lingerie dresses this season are almost exclusively of embroidered batiste combined with real laces of the heavier varieties, such as coarse filet, Cluny, Venise and Alencon. Or they are of net, with shadow lace or other fine weaves combined with the embroidered batiste. English eyelet embroidery, which early in the season appeared to have suffered a setback, has been coming into favor again in Paris and here it is now shown more frequently in batiste than in linen and is elaborately embroidered as well as "eyeleted."

The sashes for summer gowns grow in numbers and popularity. A useful sash for wearing with light summer gowns is that composed of printed gauze, with the ends traced over with metallic threads. Some of the new printed gauzes are rarely beautiful in color and design. In dull blue with a pattern of blurred roses one of these sashes would look well if traced over with dull silver threads; or again, in invisible green with a design of Japanese flowers in faded tints and a traced pattern on the borders done in copper threads.

The sashes are always heavily fringed and they add considerable grace to the figure, for when correctly arranged they mould the hips and vaguely outline the waist. The fringed ends may be arranged in a loose knot at one side, or they may be passed round to the back and tied in a large bow.

* * *

Fashions in motor apparel receive more attention every season. In buying motor apparel the custom usually followed is that of matching up the costume. Not that all the things should be the same colors, but they must look as though they had been bought to be worn together. This certainly is a fashion which commends itself from one point of view. It shows that the garments belong to the wearer, and are not borrowed from a friend in need or from one's hostess.

* * *

Picot ribbon lends itself so charmingly to the making of girdles and neck bows and hat trimmings that its popularity increases every day—and so every day the colors and designs in which it is shown likewise increase. An attractive girdle with ends at the back and a big, flat bow at the side, is made of wide Chinese blue picot ribbon trimmed with tiny pink and blue chiffon roses, applied as bands across the bottom of the sash ends, and as a buckle in the center of the bow.

* * *

One of the loveliest materials for the somewhat formal frock of daytime wear in the summer is Bulgarian printed Canton crepe. A charming design is light brown crepe printed with blue and lavender in a small formal pattern with a groundwork tracery of black all over the brown crepe.

* * *

A sensible bathing suit for a little girl consists of mohair bloomers and a knitted woolen sweater matching in color. The sweaters worn for bathing are made with sailor collars and worn with a tie. For the smaller child, both boy and girl, the one which is taking its first dip in the water, knitted woolen bathing suits, all in one piece and buttoned on the shoulders, are the most comfortable and durable. They are made in white, with blue bands around neck and sleeves, in red with white bands and in blue with red bands.

* * *

So entirely satisfactory have gold and silver cloth slippers become that they are adopted as the one neutral kind of footwear by all those who for reasons economical and otherwise do not indulge in slippers to match every evening gown. The hosiery people have made a decided success of matching silk stockings to these slippers and heretofore no other kind of stocking was tolerated, but this spring it became the fashion to match the stocking to the skirt and then add metal cloth slippers. The effect is much better.

Simplicity Rules In New Paris Hats and Gowns





These pictures show examples of the latest Parisian millinery creations for summer wear, and a fetching gown, also intended for the summer girl. The dominant note in both hats and dress is simplicity, and it is surprising what beautiful effects are obtained without the use of complex materials or a variety of colors.

No wonder Parisian women are famed the world over for the beauty of their hats and gowns. Just glance at these examples of the latest creations of the famous designers of confections for the adornment of milady's head and draperies for her form which have just come from the French capital.

Simplicity is the dominant note of up-to-the-minute fashions in Paris. Milliners and gownmakers now and then return to their sober senses after a protracted debauch in violent color effects and discover that beauty often lies in simplicity.

There is nothing complicated about the hat of old saxe blue with the lace frill edging its brim and a paradise plume in front, but the whole effect is unmistakably beautiful. The plume curls entirely around the base of the hat's crown, and then takes a graceful upward sweep, with a slight droop at the end.

Another striking but simple bit of millinery is the hat of brown straw with paradise plumes in the shade of red brown massed along one side of the crown.

Another charming hat is the black sailor shape, of straw and ribbon, bearing a single high aigrette at the front of the crown. The effect is amazingly chic.

The gown shown in the accompanying cut is a sartorial idyll of almost pastorial simplicity, yet possessing beauty that might evoke praise from the most jaded connoisseur. The base of the costume is white taffetas. The upper part is executed in Russian blouse fashion, with a bouquet of flowers laid on the belt. Sounds very simple, doesn't it? Yet the effect is remarkably charming.

Tight Skirts Held Bar to Matrimony

Ben Greet, Veteran Shakespearean Actor, Declares That Men Will Not Wed Wearers of Hobbles.

BLOOMSBURG, PA., June 28.—"Marriages will be fewer unless the women quit wearing the hideous hats and frightful dresses we see, and which are having a vogue like the unpleasant plays," remarked Ben Greet, the veteran Shakespearean actor, in an interview here.

"The women have only to look in the mirrors to see how they look, and men won't walk out with such dresses."

Then he told of an actress in his party with a skirt so hobbled that she could not kneel, and what happened to the skirt so that the girl could go on acting.

Cupid Moves to Vancouver, Wash.

Oregon's New Law Requiring Health Certificates Held Responsible.

VANCOUVER, WASH., June 28.—The record for marriage licenses issued in one day during the 60 years in which records have been kept was broken here when ten couples secured marriage licenses. Nor is this all.

At the present rate, in fifteen days the greatest month's record will be broken in one-half the time—and all because Oregon passed a law requiring certificates of health from men making application for marriage licenses. Already 58 licenses have been issued this month, the record being 65 for any entire month.

Burglar in Prison Wins Society Girl

Young Woman Visits Jail and Is Wooed on Sight by Notorious Criminal.

GRANTSVILLE, W. VA., June 28.—Application of Henry Allen, a notorious burglar, awaiting trial in the county jail here, for permission to marry Ada Jamison, a leading society girl of Parkersburg, Pa., has created a sensation throughout the western part of the State. Allen wooed and won his fiancee from behind prison bars.

Miss Jamison while being shown through the jail with a party of friends, met Allen, and it was a case of love at first sight. Allen has a long criminal record.

Women Taught to Save Million a Year

Kansas Garbage Cans Are Cheated of Immense Amount by Domestic Science Instruction at School.

TOPEKA, KAN., June 28.—Kansas cheated the garbage cans of the State out of $1,000,000 last year, and the amount will be increased at the rate of $500,000 a year until there will be virtually no wasted foods in the entire State.

That is the aim of the Kansas Agricultural College, and the State is spending $40,000 a year to help.

Seven hundred girls completed the domestic science courses at the agricultural college this week, and the college has just closed its movable cooking schools, which were attended by 11,000 women in the ten weeks in which they were operated.

SUFFRAGIST TO PAY TAX WHEN VOTE BILL IS SIGNED

CHICAGO, June 28.—"Mrs." Belle Squire, the defiant suffragist who, as head of the No-Vote-No-Tax League, has refused to pay taxes for five years, will square her account with the County as soon as Governor Dunne signs the limited woman suffrage bill.

"When the bill is signed and I am no longer a citizen in name only I will be found to be a prompt taxpayer," she asserted.

Modistes Run Out of Ideas, Now Use Century Old Styles

By LaPACONTEUSE

Special Cable to The American.

PARIS, June 28.—Having invented new fashions for women year after year without a single stop, it now seems as if the brains of the kings and creators of modes in Rue de la Paix are at last played out and unable to conceive new ideas. As a matter of fact, none of the fashions they have launched during the last two years have made a hit.

It is not long since the harem skirt was talked of by everyone; before that it was the hobble skirt and the directoire period. At the present moment there is a definite tendency to clothe women in the gowns and accessories of a hundred years ago. As yet the tendency is not very far developed; but it is none the less noticeable.

Old Styles Come Back.

To take the gown itself, the draperies can often be seen on dresses of a hundred years ago, and even the plain gowns, particularly evening evening gowns, have their prototypes at a similar period.

At the Opera Comique, in "La Tosca" the other night, the scene of which is laid in 1800, Floria was wearing a gown which would have attracted not the slightest attention in a drawing room to-day, unless for its beauty.

It was of deep blue silk, with a high waist line. The skirt was absolutely plain and straight, and without any appearance of fulness, although there was ample freedom. The gown had a short train. The decolletage was V shaped, and unadorned.

Tosca, then, could have walked into any Paris drawing room in 1913 and not have attracted a single questioning look. In the day gown she wore in the first act she could have attended a fashionable tea with equal success. The only thing which made the gown different from a modern one was the large flowered pattern, which is not seen nowadays.

Century Old Touches.

There are several other century-old touches in woman's toilette today. Several women have been seen carrying the long gold-knobbed walking sticks, held near the top, and tied with a bow of ribbon, which you may see in hundreds of old portraits in almost any gallery. High Louis heels, of course, have been worn for some time, but they fit admirably into the present picture.

Nowadays the old custom of studding them with jewels has been revived. You buy your shoes at one shop and cross the road to a jeweler's to buy heels separately for them. I have seen such heels in the Rue de la Paix at $100 each, and that is not a top price.

Free Market Starts To Cut Cost of Living

San Jose, Cal., Plans To Do Away With Profit Made by Middle Man.

SAN POSE, CAL., June 28.—San Jose hit the high cost of living a solar plexus blow to-day when, under the direction of the city administration, a free market was opened in South Market Street at the City Hall Park.

A score of produce wagons came for the opening, and long before the selling day was over every scrap of salable goods had been disposed of and a crowd clamored for a chance to purchase.

Market Master Joseph Napoli declares that the first day's business demonstrated that producers received 25 per cent more for their sales than they could get from the middle man and that buyers saved a minimum of 25 per cent by doing business directly with the producers.

SOCIETY WOMAN GOES TO WORK IN BIG STORE

LOS ANGELES, June 28.—Miss Florence Lord, a graduate of Smith College, prominent socially in Chicago, New York and many other Eastern cities, and influential in suffrage clubs, has been working for a week or more in a Los Angeles department store, "to study the sociological conditions" at first hand, in order "to get away with her stunt."

Policewomen Carry Parasols on Duty

Newport Guardians of Peace Appear on Beach Armed With Mesh Bags and Sunshades.

NEWPORT, R. I., June 28.—For the first time in the history of the famous Newport beach, two women policemen were placed on duty there yesterday. They wore as uniforms blue blouses with brass buttons, blue skirts and sailor straw hats. They were appointed at the request of the Newport Civic League, and will be on duty all summer.

Their duties were nominal and they made no arrests. One promenaded the beach with a parasol, partly concealing her brass buttons, while the other swung a mesh bag as she walked along.

DANCING MASTERS DECLARE TURKEY TROT IS IMMORAL

ASBURY PARK, June 28.—The "turkey trot" is an immoral dance in the opinion of members of the American National Association, masters of dancing, in session here, and at today's meeting the delegates were urged to co-operate with local authorities in banishing the figure that is fast becoming the rage.

The "tango" was not treated so severely. If properly taught, the masters believe, it may be danced.

ALL WOMEN TO VOTE IN TIME IS SENATE'S IDEA

Even the Most Conservative Members Believe the Fair Sex Will Cast Ballot the World Over.

WASHINGTON, June 28.—That women in all civilized countries will be permitted to vote is regarded as inevitable by the most conservative Senators and Representatives.

It is their opinion that steady progress is being made and that Great Britain, the United States and other leading nations will eventually recognize that further delay is useless.

Two-Thirds Vote Needed.

The resolution proposing an amendment to the Federal constitution under which women would be given the ballot, now awaiting consideration by the Senate, is expected to be passed on at the next session. A two-thirds vote would be necessary for its adoption.

It would require the appoval of sixty-four Senators to make women suffrage operative for submission to the States, so far as the upper branch of Congress is concerned.

The chief handicap preventing woman suffrage lies in the opposition of Southern Congressmen. The votes for the women's movement have made headway in the South. A bitter struggle is in progress in Alabama, where Representative Hobson is seeking the Senatorship, as against Mr. Johnston, on a platform favoring woman suffrage and temperance. Senator Johnston says he will achieve re-election without difficulty.

Have Twenty-Four Votes.

It is figured that these Senators will certainly support the Chamberlain resolution providing for a constitutional amendment permitting women to vote; Ashurst and Smith, of Arizona; Thomas and Shafroth, of Colorado; Borah and Brady, of Idaho; Myers and Walsh, of Montana; Gallinger and Hollis, of New Hampshire; Chamberlain and Lane, of Oregon; Smoot and Sutherland, of Utah; Jones and Poindexter, of Washington; Clark and Warren, of Wyoming; Gore and Owens, of Oklahoma; Ransdell and Thornton, of Louisiana.

This totals but twenty-four of the sixty-four votes necessary in the Senate. In view of recent action in Iowa, Illinois and Kansas it is possible that Senators Cummins, Kenyon, Sherman, Lewis, Bristow and Thompson may be added to the list, making thirty in all. It is claimed that two or three additional votes may come from New England, but no names are suggested.

Woman Makes Eight Trips Around Globe

Champion Female World Girdler Finishes 8 Years' Journey With 381,000 Miles Covered.

NEW YORK, June 28.—Miss Jessie Ackerman, the woman champion globe-trotter, arrived here to-day from an eight years' tour around the world, her eighth globe-girdling trip in twenty years. She has broken the woman's record, with 381,000 miles to her credit.

On this trip she visited fifty-two countries and experienced every kind of ancient and modern travel.

Miss Ackerman said the happiest and most professional women are in Australia.

Gets Her Goat Back; City Repays $1.50

Mrs. Mahoney Receives Formal Document Telling Her That Pet Was Illegally Impounded by Officers.

SAN FRANCISCO, June 28.—After voluminous correspondence between Dr. Frederick van Orden and Mayor Rolph and Chairman Jennings of the Finance Committee the committee yesterday solemnly agreed to return to Mrs. Mahoney, who lives near the county line, $1.50 paid by her to redeem "one certain goat illegally impounded, since the said goat was staked fast to the ground at the time the pound deputies illegally and unlawfully carried it off."

Wife of a Day Says It Was Worth Her $500

30-Year-Old Schoolma'am Philosophical Over Loss of 24-Hour Husband.

MILWAUKEE, WIS., June 28.—"Oh, no, I don't regret it much. It was worth $500 to be a wife, even if it did not last long. I am no spring chicken any more, and I did want to become some man's wife."

That is the philosophic manner in which Mrs. Violet Adamson, aged 30, formerly a school teacher at Stonefort, Ill., talked of the disappearance of her husband of a day with $500, which, she says, he persuaded her to let him "take to put in a bank" here. Then she asked the police for aid and transportation back to her home.

Borated Talcum
Guaranteed pure.
The smoothest.
White or Flesh Tint.
Talcum Puff Company
Miners and Manufacturers, Bush Terminal Building, Brooklyn, New York.
10¢ a box
Air-Float
TALCUM POWDER

Feet of All Women in Town Deformed

Seventy-five Pairs Are Examined by Y. W. C. A. Physical Instructor, Who Invariably Finds Fault.

LA CROSSE, WIS., June 28.—Women's feet are all wrong, and they've got to be corrected in the opinion of the Young Women's Christian Association of La Crosse, and Miss Amanda Clement, physical director of that institution, has started out to do the job.

Miss Clement has just started a class of seventy-five young women in the feet question, and has taken diagrams of the feet of the girls both with shoes on and off and there, the diagrams—not the feet—she expects to place on view at a public exhibition soon to illustrate the ills to which the feet of the women of today are subject.

In the seventy-five pairs thus examined, Miss Clement has found none to be perfect, all having been deformed, to some extent, by being improperly shod.

Society Women Sound Knell for Mourning

Boston Leaders Declare That Custom of Donning Black for Dead Is Relic of Barbarism.

BOSTON, June 28.—Society women of Boston have answered the question, "How long should society women wear mourning for their dead relatives?" by saying in substance that mourning should not be worn. It was the consensus of opinion that it is a survival of barbarian days.

Mrs. Charles P. Putnam, wife of Dr. Putnam, said, "It seems to me that there is altogether too much mourning worn considering our present enlightened state of civilization. The world is dark enough as it is without women wearing crepe to make it any more gloomy.

Minister Refused Big Marrying Fee

Twenty-five Dollars Did Not Shake Dr. Pennewell's Determination.

CHICAGO, June 28.—The Rev. Almer Pennewell, of the Euclid Avenue M. E. Church, in Oak Park, announced recently that marriage fees were graft. He would marry persons, he said, for nothing. Recently he was put to the test.

Miss Dorothy Naize, of Oak Park, and Clifton Hunt, of Cincinnati, were married at his church. The affair was a big one socially, and the bride's father, not liking the "charity" plan of the pastor, decided that he should receive some remuneration for his services.

So Mr. Naize put $25 in new, clean bills in an envelope and handed the envelope to Mr. Pennewell offhand. The pastor was wide awake and rejected it. Mr. Naize then sought the pastor's wife. She, too, refused it.

QUEEN WILL GIVE BALL TO EXHIBIT HOME-MADE HAT

So Delighted With Fancy Dress Affair She Recently Attended, She'll Give One Herself.

Special Cable to The American.

LONDON, June 28.—Queen Mary was so delighted with the Versailles fete at Albert Hall, which she attended the other day, that she has decided to give a big fancy dress ball herself next year, probably at Buckingham Palace.

She wishes all dresses to be of one period, and this is rather difficult, for nearly every period except the prehistoric has been used. But some one has a bright idea of a VanDyke ball, and this for the moment is favored.

Queen Mary, as a young woman, was always very fond of dressing up and liked nothing better than to take part in amateur theatricals. King George was rather an obstacle. But on hearing his wife's eloquent description of the Versailles ball he yielded to her desire.

Queen Regains Merriment.

The Queen is regaining some of the merriment which first endeared her to the English nation as Princess Mary. A royal fancy dress ball will give a great fillip to fancy dress.

There have been so many of these big affairs lately that people are becoming rather tired of them, but there is keen competition already among London costumers to get the deal going and carrying out of the costumes.

Queen Mary has directly inspired the fashion of home-made millinery, which now is much to the fore in the less go-ahead sections of society, and will wear one of her own creations at the ball. All her majesty's hats are of her own designs, and many of them are partially carried out by her own fingers. She makes no bones about her disapproval of extravagant sums spent on millinery by many women of fashion.

Princess Patricia a Milliner.

Princess Patricia is another member of the royal family who really is quite a talented milliner. She made the dainty creations worn by the bridesmaids of her sister, the Crown Princess of Sweden, and she also made the going-away hat recently worn by the lady-in-waiting, Miss Pelly, when she married the other day.

Lady Cheylesmore, nee French, the American wife of the well-known general, is a clever milliner and often had cause to be thankful for her talent when stationed in out-fo-the-way places. The Viscountess Maitland is also under the impression that she can trim hats, and she once had a sale of her handiwork for charity.

The Countess of Warwick is very successful with the floppy, picturesque kind of hats, and Lady Maxwellyte, an earnest parish worker after the Queen's own heart, always trims her own bonnets.

$18.20 Round Trip $18.20
GETTYSBURG.
Reunion Blue and Gray.
Tickets sold June 28 to July 1, inclusive. Return limit July 10. Liberal stop-over privileges.
SOUTHERN RAILWAY

Valeska Suratt's Beauty Secrets. Removing Superfluous Hair

Secrets Few People Know. Valeska Suratt the Famous Self-Made Beauty Actress, Reveals Some of Her Treasured Experiences.

By Miss Valeska Suratt

REMOVING superfluous hair is a problem to many women. On the stage the continued use of a hair remover is necessary. Therefore it should be quickly efficacious and absolutely harmless to the skin. The formula I have perfected I believe solves the problem as nothing else has ever done. That is why it has become so tremendously popular. This formula never irritates, reddens or spots the skin. It dissolves the hair as by magic. Try it and you will be convinced. Hundreds of women could beautify themselves to a remarkable degree if they would remove not only the heavy hairs that appear on the face, but the soft down that is so frequently seen on the arms and face. This down is seen more often on those whose complexion is very light or very dark.

Get one ounce of simple sulfo solution. This you can get at the drug store for $1. Apply it with the finger tips to the superfluous hair, keeping the hair moist with it for two or three minutes until it has been dissolved. Then wipe it off with a damp cloth and wash the skin.

* * *

TAUNTED—You can stop your hair falling in a few days' time. My modesty will not prevent me from saying that I am known as the only woman on the American stage who wears no switches, puffs or other hair makeshifts. All the hair I have is my own. I grew it all through my own efforts. Here is the formula which is doing the same for hundreds of my readers and friends as for me:

Mix a half pint of alcohol with a half pint of water. To this add one ounce of beta-quinol. Shake thoroughly and then it will be ready for use. If you prefer, you can use imported bay rum instead of the water and alcohol. The beta-quinol you can get at almost any drug store for not more than 50 cents. This formula should be applied very freely to the scalp after brushing it generously for a few minutes all over. Rub the tonic thoroughly into the scalp with the finger tips.

Any head of hair needs a shampoo to keep the scalp free from scurf, and let the roots breathe. Do not use soap. Use eggol, which you can get at any good drug store for 25c. It has no equal as a shampoo.

* * *

STELLA S.—It is no uncommon thing for a woman to develop her bust several inches in a few weeks' time, naturally and safely, by using the following formula:

In a half pint of cold water, dissolve two ounces of ruetone and a half cup of sugar, all well mixed together. Of this, take two teaspoonfuls three or four times a day in a wine glass of water, after your meals. The ruetone will cost you $1 at the drug store.

* * *

ERUPTIONS—I do not wonder that ordinary tonics have not driven away your pimples. Here is a very effective, safe blood cleanser:

Dissolve 12 ounces granulated sugar in one-half pint of water, add 1 ounce of sarsene, and mix the whole together thoroughly, then add more water to make a pint. Sarsene is a liquid which you can get at the drug store by the ounce. Get it in the original package. Take one or two teaspoonfuls of this mixture three or four times a day, with a little water if desired.

* * *

MISS S. R. B.—Blackheads should not be pinched out. It injures and spots the skin. To get rid of them permanently first wash the face with hot water and soap. Then sprinkle some neroxin generously upon a sponge made wet with hot water. Then rub well for a few minutes on the parts of the skin which are affected with blackheads. You should be able to secure the neroxin at any druggist's for 50c.

* * *

UGLY—Every spot, every freckle, every blemish on the skin of the face, hands and arms will vanish by using this mixture:

Let half a pint of water come almost to a boil. Add two tablespoonfuls of glycerine. Keep stirring while adding 1 ounce of zintone, until it is all dissolved. Then let it cool. If the cream is too thick to pour easily from a bottle, thin it down a little with more hot water. The cream will be white and satiny. Hold a wet towel to the face several times for several minutes. Rub this cream on the entire face. Then wipe off with a soft, dry cloth. Then apply again and let it dry on the face. Repeat this again at night. Any good druggist will let you have zintone for about 50c.

* * *

OLD LOOKING—I never have known anything to rejuvenate the skin as splendidly as this. I have seen deep wrinkles leave entirely in a very short time by its use, as well as crows' feet and sagging of cheeks. It will make you look years younger. Pour a half pint of hot water in a bowl and place the bowl in a pan of water over a slow fire. To this add 2 ounces of eptol. Stir until it is dissolved and starts to cream. Then remove from the fire, slowly add two tablespoonfuls of glycerine, and continue to stir until it is cold. Eptol may be obtained for no more than 50 cents at any good drug store. This cream should be applied very liberally and thoroughly rubbed into the skin until it has disappeared. The cream will not grow hair on the face. Keep the cream in an air-tight jar or bottle.

LONDON W. Orton Tewson, Chester Overton — PARIS Paul Pierre Rignaux, Marquis de Castellane — BERLIN C. de Vidal-Hundt, Fritz Jacobsohn — ROME J. M. E. D'Aquin, George M. Bruce

SUNDAY AMERICAN'S SPECIAL CABLE LETTERS RECEIVED FROM ALL THE GREAT CAPITALS OF EUROPE

CARPENTER'S 'JULIEN' CALLED SOUL TRAGEDY

Part Is Dream and Part Reality, Revealing the Secret Genius of the Composer.

By CHARLES HENRY MELTZER.
Special Cable to The American.

PARIS, June 28.—I came away from the dress rehearsal of Charpentier's "Julien" shaking with emotion. The last episode in the new work of the composer who evolved "Louise" had been tremendous in effect.

The tones in which Charpentier had expressed the destruction of a poet's faith and dreams had been too eloquent. His harmonies, his discords and his rhythms racked one's nerves. And what they meant was a soul-tragedy.

The ultra-modern men here—of the Debussy, Florent Schmidt and Ravel groups—smiled as they listened to some parts of the new "opera." To some it seemed as old as Richard Wagner. Nor were they wholly wrong. For, though it is of striking power and full of beauty, it was by no means "up to date."

Stooped to Copy No One.

Charpentier had, of course, not stooped to copy either Wagner or the Italian Veritists. To all he does he gives his own distinctive character. He gave it to "Louise," his first success.

He has put it into "Julien." Wagner, Mascagni and, perhaps, also Berlioz had been remembered in "La Vie du Poete" and were suggested here and there, of course, in "Julien." And yet the work which thrilled the audience at the Opera Comique a few days ago was painfully "personal." It seemed the expression of its creator's very life, the appeal of his unhappy, complex soul, the confession of his faith and doubt and dread.

There are literary parallels to the case of "Julien," in the "Manfred" of Byron, the "Faust" of Goethe and the Heinrich of Hauptmann. Those poems all described the eternal tragedy of man, with his aspirations, his ideals and his impotence.

"He who has flown so high, as thou has flown,
Must perish if he once fall back to earth,"

says the Wise Woman to Hauptmann's Heinrich in "The Sunken Bell."

And at the outset Julien soars, as Heinrich soared, on the highway to the sun.

In the opening act of Charpentier's "opera," or dramatic poem, the music voices—rather conventionally now and then—the hero's idealism. By slow degrees we find him sinking into doubt. For he soon loses the Louise who inspires his dreams. Not the mere workgirl of his early opera, but a symbol, with the externals of a woman—his Muse, his Higher Self, his Power, his Dream.

When in the closing episode of "Julien" the poet again finds—or thinks he finds—Louise, she has changed to a street walker, a trull, a pitiful wreck, known to Montmartre as "Casque d'Oignon." So in the final movement of the "Fantastic" the nobility of the leading theme, which suggests Berlioz's love, is changed to an ignoble melody.

Part of the Opera Dream.

Part of Charpentier's "Julien" is dream, part is reality. There is, as I said in my first review of the "opera," a lack of unity in the composer's style. But the construction of the work is clear. It shows the tragedy of poets—and of humanity.

To come to earth—the score of "Julien" has much in common with that of "Louise." Echoes of that opera, as suggestions of its heroine, occur in the second and last acts. The tumult of the orgy at the Montmartre fair in the last episode has the spirit of the third act of "Louise" transformed—as a prayer may be transformed into a blasphemy. It was the fourth and last act that most moved me—not because it was the most beautiful.

Solo of Julien Exquisite.

The solo of Julien in the second act, the act of "Doubt," is by long odds the most exquisite incident, musically, of the work; and the cavatina of the purely symbolical Louise in the first act is almost as charming. But because it told the tragedy of poets (and, if you will, of man) so painfully.

No one who is intelligent need be shocked by the apparent crudity of the prologue, which shows us a figure—called Louise—in bed, at the Villa Medici, while her poet dreams. For, I repeat, in the composer's mind his mistress is not flesh, but inspiration. If Mr. Gatti-Casazza has not the courage to copy the Paris production he can draw the curtains of the alcove in which Louise lies. Or he can let her rest upon a couch. It does not matter.

I fear that Mr. Gatti-Casazza and the plain New York public would faint at the stark, realistic frankness of the dances in the orgy at Montmartre. Well—they are not essential, though they emphasize the composer's thought.

Heart Can Stop Five Minutes Says Doctor

Lecturer Tells Students at Paris Hospital That Organ Will Not Suffer From Pause.

Special Cable to The American.

PARIS, June 28.—Surgical research has proved that operations in the thoradic cavity can be performed as easily as in the abdomen, according to Dr. Alexis Carrel, of the Rockefeller Institute for Medical Research, New York.

In a lecture at the Beaujon Hospital the Nobel prize winner declared that experiments on animals had demonstrated the heart to be an organ of very great resistance, and that it does not suffer harm if the circulation is interrupted for five or even ten minutes.

Dixie Belles Favorites at Ascot

Carr Girls Complimented by Queen

Gowns Prettiest at Classic Meet

Mrs. Cecil Bingham, former Louisville belle, who was favorite of King George and Queen Mary during gayeties of Ascot week.



Gowns of Lady Newborough and Mrs. Cecil Bingham, Formerly of Ky., Charm Royal Pair.

Special Cable to The American.

WINDSOR, June 28.—Not even the royalty, the winning jockeys or the best thoroughbreds attracted the attention during Ascot Week that was accorded two Southern belles, Lady Newborough, former Louisville, Ky., girl, and Mrs. Cecil Bingham, whose superb gowns were the cynosure of all eyes through the gay period.

Lady Newborough, who was Miss Grace Carr, a sister of Mrs. Bingham, would be worth a fortune to any Parisian modiste, the English society people are saying, because of her ability in showing off her clothes and hats to fascinating advantage.

During the meet she was frequently invited to the royal box, while Mrs. Bingham was personally complimented by the Queen.

Lady Newborough was the greatest "costume success" of the meeting. Her gown was of oyster satin, draped with rare old black lace in points reaching below the knees, with a large emerald clasp holding the gold belt and yellow, white and red roses on one shoulder.

Her hat was of the bonnet variety and weighted with a dozen or more large roses of the same shades. Her shoes and stockings were rose color. She was in the inclosure with Prince Alexander of Teck, Count Albert Mensdorff, the Austrian Ambassador, and Mr. Marshall Field. She lunched with Countess Pappenheim (May Wheeler, of Philadelphia), whose party also included Lady Diana Manners and Mrs. William Northrup McMillan, of St. Louis.

TAKES PICTURE OF WRECK BEFORE RESCUING INJURED

Special Cable to The American.

PARIS, June 28.—M. Briand, the French ex-Premier, who was seriously injured in a motor car accident recently, said that he and his companion, M. Willen, were pinned down by the wreckage.

"I told M. Willen to hurry up and get free," said M. Briand, "and what do you think he did first when he had got free? Instead of trying to get me out he took his camera, begged me to keep steady and then took a snapshot of the scene, which he considered historic.

King George Loath to Name Poet Laureate

Pay of Official Songster, Including "A Butt of Sack" Called Wasteful by Captain Lynch.

Special Cable to The American.

LONDON, June 28.—King George has no wish to fill the post of Poet Laureate left vacant by the death of Alfred Austin, whose muse was less charming than himself.

The other day in the House of Commons Captain Arthur Lynch, the Member from West Claire, who fought with the Boers, asked politely what were the perquisites, privileges and salary of the Poet Laureate. Premier Asquith replied $350 a year and $150 in lieu of the ancient "butt of sack."

Two members suggested that the office of King's jester be revived.

Captain Lynch wound up the discussion by remarking dryly, as one who speaks of sack, that it seemed to be wasteful to give a butt of sack for a ha'porth of poetry.

Militants Seeking Nuptial Rite Change

Suffragettes Declare That Promise to Obey Husband Is Repugnant to Their Organization.

Special Cable to The American.

LONDON, June 28.—That the woman should promise to "obey" when she marries is repugnant to the women of the Spiritual Militancy League. They sent a very plainly worded letter to every clergyman of the Established Church to-day, emphasizing the "moral indignity" imposed on the woman who makes the promise.

More—when the announcement of an engagement to marry is published these promoters of spinsterhood write to the fluttering maiden particularly interested and ask her if she would make herself a slave.

FIREMAN DIES PRACTICING WITH BREATHING APPARATUS

Special Cable to The Atlanta Georgian.

LONDON, June 28.—While practicing with some breathing apparatus used in rescue work in pits, Captain W. H. Ramsay, chief officer of the Northumberland and Durham Collieries Fire and Rescue Brigade, lost his life at Benwell, near Newcastle.

AMERICAN GIRL SUES HUSBAND, ITALIAN COUNT

Marchioness San Germano Tells Tragedy of Her Life—Plans To Go on Operatic Stage.

Special Cable to The American.

ROME, June 28.—Marchioness San Germano, American born and bred, is awaiting the final decree of divorce for which her husband, Italian aristocrat, millionaire and distinguished, sued in Hungary after she had obtained legal separation under the Italian law, which does not recognize absolute divorce. When her legal affairs are settled she will sing in opera.

Father a Minister.

Virginia Hoge, Marchioness San Germano, comes of the oldest and best stock to be found in the Southern States. Charters to her ancestors from the Stuart kings are still preserved in the family records. Her father, the Rev. Dr. Peyton H. Hoge, was pastor of the Warren Memorial Church at Louisville. His father was co-pastor with the Rev. Dr. Springer, of the Brick Church, New York.

"We were desperately in love," the Marchioness began. "I needn't go into our courtship beyond saying that I first met my husband when I came to study voice production in Rome, nearly eight years ago. We met casually at the house of a friend, and it was a case of love at first sight. After a brief honeymoon we returned to Italy to settle in the castle which my husband owns at Arpino in Caserta.

"After a while my husband began to be much away from home on business and I got very lonely. But it was only after three years of married life that the crash came which so often happened much earlier in international marriages.

"We went to the seaside for my little daughter's health. It was the old story on his part—'the woman tempted me, and I did eat.'

Saw Woman in Case.

"No sooner had we got to the seaside than I saw the cause of all the mischief. The 'other woman' had followed him there. I chose to shut my eyes and accept her false advances under the cloak of friendship. But if ever a woman played the serpent it was she. How much kinder to stab a wife openly than to murder what she holds dearest—her husband's love.

"At that time I received word that my father was ill, and I wanted to be near him. The result can easily be guessed. When I returned there was no attempt to conceal the truth. This woman was determined to get him—to marry him; partly from a blind passion, but chiefly for his money and his position. And I felt that with my best jewel gone and my pride outraged I had nothing to do but to accept the situation. So I decided on suing for a separation."

CAT, ELECTROCUTED, PUTS CALCUTTA IN DARKNESS

Special Cable to The American.

CALCUTTA, June 28.—When most English people in Calcutta were at dinner the other day all the electric lights went out and the electrical fans stopped working. Nervous people feared it was the work of Bengal Terrorists and looked about for weapons. In a little while lights came on again.

The incident was due to a cat, which jumped on a transformer at the electric light station, making a short circuit. The cat was destroyed.

TITANIC WRECK MADE BASIS OF A PLAY IN PARIS

Alan Dale Graphically Describes Thrilling, Though Morbid, Production.

BY ALAN DALE.
Special Cable to The American.

PARIS, June 28.—New York's little Princess Theater could take every one of the six playettes now running at its step-sister theater, the Grand Guignol, in this metropolis, and make every kind of a hit with them. Honestly, I feel rather ashamed of my morbidity when I get to the Grand Guignol, for I'm so hungry for horrors. A dreadful appetite for the unusual takes possession of me. I lose my aesthetic sense, my perspective, by idea of proportion. I want something horrible, gripping and overwhelming!

Well, they've got a little play there in two scenes by Charles Muller and Maurice Level, called "S. O. S.," which is nothing more nor less than dramatized Titanic disaster, which you'd think would be rather difficult to get over the footlights grippingly. Trust the Parisian producer to see to all that. Rely on him. He knows his morbid human nature, and—you needn't worry.

Titanic Is Not Named.

It is the night of a dance on board (the Titanic is, of course, not named in the play), and the scene is laid in the smoking room. They are playing cards and indulging in the usual desultory pastimes of shipboard life. Dolly Barnay drifts in. Her husband is on board, but during the crossing she has found—an affinity! He loves her (and shipboard love is very swift), while she has qualms and scruples, and all the rest of it. Still, after he has coaxed and cajoled she decides to meet him in a little room adjoining the smoke-room, and you see them go in.

The ship hits an iceberg. You see the shock—slight, but unmistakable. The scenery zig-zags—it lifts—it falls. The players in the smoke-room pause for a moment, then continue to play. The interruption was imperceptible. The captain enters and tells them that something has happened. They must continue to play their game, so that the passengers will not suspect an event of sinister import. On they come, chattering and wondering, to be reassured and filled with false confidence.

Lights Out In a Riot.

The worst is about to happen. The lights go out, and lanterns are brought on. Dolly's husband rushes on in search of his wife. Where can she be? He has hunted for her high and low, impossible to discover her. Tumult begins to reign. There are six feet of water in the stateroom. Passengers are forbidden to go below. They start a rampage. Riot is in the air. Already the semblance of polite humanity has departed. Men and women alike lose their equanimity. The husband still hunts his wife. Where is she? The smoke-room darkens and darkens. You quiver a bit at the scene. It grows horribly realistic.

Dolly and her lover drift in from the adjoining room, unaware that a catastrophe has happened. She is in her ball dress. The impending horror dawns upon her and upon him. He pushes her back into the room, just in time to prevent a meeting with her husband. There, in the deepening gloom, with the ship on the verge, the two men have the inevitable understanding. The husband guesses the truth. The man has been alone in that room with his wife, and he cannot deny it. It is vivid, gripping, awful.

Rush For Life Boats.

"Save the women!" A sailor rushes in, distraught. An official refuses to obey orders. He is shot dead and falls prostrate. The crowd yells, jostles, expostulates. Then there is a grand rush for the lifeboats, and the smoke-room is deserted except for Dolly, who crawls from her hiding place, and her wretched husband. Her lover has deserted her to save his own life. The husband turns on her with accusations and invective. There is a tense and dramatic scene between them. The ship is sinking. In a few minutes it will have skirled into the depth. With a blood-curdling cry he pushes the guilty woman from him and rushes away. She shrieks, "Save me! Save me! Save me!" and as the final curtain falls she is writhing on the floor of the smoke-room alone, deserted by lover and husband, abject.

The little play brought home the horror of the Titanic business more poignantly than any "survivor's story" or "eye-witness' narrative." It gave me the blues. If I had seen it on the eve of sailing, I'd have cancelled my passage. Of course, I was at the Grand Guignol for a sensation, and certainly I got one.

One Other Horror.

There was one other horror. It was by Jean Lailler and was called "Le Croissant Noir." It was an episode of the Balkan war and dealt with cholera! A patriotic Turk, resenting the indignities to which his people were subjected, cheerfully spread cholera germs among the soldiers, and the entire army is impregnated. He is shot dead by the irate cholera-ized ones, and the play ends without further parley. This is a bit obvious—a trifle too much like horror for horror's sake. One detects the labor of the thing.

The four other plays were delightful—froth, bubble, wit—really joys. One called "Les Ficelles" (The Strings) dealt with marionettes. The marionettes thought and spoke and gave their views on human beings, and philosophized and babbled. Very clever, and a bit unusual. "Le Joli Garcon" (The Good-Looking Chap), "Le Bonheur" (Happiness), and "La Delaisse" (The Abandoned One) all held grip and punch and quality.

Truly a delightful bill.

Stonemason Forced To Wall Up Girl in Old House, He Says

Spaniard Informs Police of Hair-raising Experience Near Madrid Recently.

Special Cable to The American.

MADRID, June 28.—The police of Barcelona are investigating the story of Esteban Gutierrez, a stonemason, who declare that he was forced to wall up a young girl in a building near the city.

Gutierrez says that two well-dressed men called at his home with a motor car and asked him to accompany them a short distance into the country to carry out some urgent repairs.

When they were outside the city the men seized Gutierrez, bound and blindfolded him. A few minutes later the car stopped in front of a lonely house.

The mason says he was led inside and ordered to wall up a narrow aperture. He heard someone sobbing, and, tearing the bandage from his eyes, he saw a young girl, bound with ropes and wedged in the aperture.

His captors ordered him to build a wall so as to inclose the unfortunate girl, and when Gutierrez refused they threatened him with revolvers. He says that he was forced to comply with their commands, after which the car conveyed him to a wood several miles away.

Before leaving him in the woods the men gave Gutierrez $20 in silver, and warned him not to speak of the incident. He was found by a woodman and he went at once to the police.

Aviator Thinks Foes Plot to End His Life

Frenchman Tells Authorities of What He Believes Efforts to Damage Aeroplane

Special Cable to The American.

PARIS, June 28.—Lieutenant Uberthier, of the French Flying Corps, has informed the authorities of what he believes to be a plot to murder him by damaging his aeroplane.

A few weeks ago, he says, he was flying 3,000 feet above the Loire when his monoplane caught fire, the petrol tank apparently having been tampered with. A few days later he was testing his control before going up when a wire broke in the middle, showing signs of having been deliberately weakened. Again, when he was at a height of 2,000 feet his engine suddenly failed and he narrowly escaped death. Finally, after his machine had been repaired and left in a field overnight the sentries in charge of it were attacked by several men, whose object was apparently to get at the monoplane.

The airman's mother and wife both received telegrams signed "A Friend" immediately after his accidents, but before it was known that he had escaped injury, informing them that he had been killed.

Indignant Austrians Destroy Spy's Grave

Emperor Francis Joseph Deeply Affected by Revelations of the Treachery of Colonel Redl.

Special Cable to The American.

VIENNA, June 28.—As a result of the revelations of espionage connected with the death of Colonel Redl, the spy who committed suicide, the police are engaged in a very active search for Russian spies and agents in Austria-Hungary.

Reports from the Schonbrunn Palace indicate that Emperor Francis Joseph has been deeply affected by the cases of treason in the army, and that he has expressed his pain to various persons of his entourage.

Every one feels great sympathy with the aged Emperor in his sorrow.

A number of persons whose relatives are buried in the Central Cemetery, where Colonel Redl lies, have made a protest against the traitor being permited to lie in consecrated ground near their kin. On the authorities refusing to listen to their complaint they made a demonstration recently, destroying the mound raised above the grave.

General Stoessel Now Charity Object

Defender of Port Arthur Partly Paralyzed and Has Nearly Lost Power of Speech.

Special Cable to The American.

MOSCOW, June 28.—General Stoessel, the defender of Port Arthur, who for some time has been partly paralyzed, has now nearly lost the power of speech.

To add to these physical afflictions, his financial position has gone from bad to worse. He lately sold his country mansion and estate, but an officer who served as an adjutant to General Stoessel during the siege of Port Arthur, has offered his former chief shelter and maintenance for the rest of his life.

MINERS HAVE DESPERATE FIGHT 2,000 FEET DOWN

Special Cable to The American.

PARIS, June 28.—Two thousand feet below the ground, in a gallery of a coal mine at Bethune, three miners suddenly attacked a fourth, against whom they had a grudge, with picks. The man fought desperately, killing one and wounding another before he himself was killed.

Other miners sounded the alarm gong of the mine and the survivors were arrested.

$18.20 Round Trip $18.20
GETTYSBURG.
Reunion Blue and Gray.
Tickets sold June 28 to July 1, inclusive. Return limit July 10. Liberal stop-over privileges.
SOUTHERN RAILWAY

PRINCES ANGRY AS REICHSTAG INSISTS ON TAX

Imperial Government Argues in Vain to Prevent Their Paying Part of Great Appropriation.

By FREDERICK WERNER.
Special Cable to The American.

BERLIN, June 28.—The Finance Committee of the Reichstag has severely shocked the feelings of the Imperial Government by maintaining that the Federal Princes of the empire will have to submit to taxation in order to raise the enormous amount at once to cover the increased military and naval expenses.

In vain did the Imperial Government argue that the Federal Princes are sovereigns, who dare not be taxed like ordinary human beings. It was said that while they were willing to come forward with voluntary contributions, as their patriotism prompted them, it would be a mortal insult if the Reichstag tried to tell them how much they must pay.

Princes Ordered to Pay.

The majority within the committee, however, consisting of representatives of the Left, the Socialists and the Center, stuck to their guns manfully and maintained that there was nothing in the constitution granting the reigning Princes freedom from taxation and a paragraph was accordingly added to the bill ordering all Princes of the empire to pay taxes in accordance with the rules applying to the common herd.

The only consideration shown these hitherto privileged personages was that it was left to the "Bundesrat" (Council of the Empire) to select the officials that are to collect the taxes from the members of the sovereign houses.

There is every reason to believe that the Reichstag as a whole will adopt the measure recommended by the committee, and when this happens, the Bundesrat has no choice but to accept the principle of sovereign Princes' liability to taxation or to refuse to accept the law.

Appealed in Empire's Name.

The latter alternative however seems entirely out of the question, since it was in the name of the Bundesrat and the sovereign Princes that the Imperial Government appealed to the patriotism of the people and emphasized the absolute necessity of the law.

It would be impossible to refuse to accept the law merely because it compels the Princes to pay their share of the extraordinary military expenses. At any rate, the Imperial Government has rendered the sovereign Princes a very poor service by maintaining the theory of their freedom from taxation.

CAUSE OF DEFORMITY.
Special Cable to The American.

LONDON, June 28.—Carrying their baby brothers and sisters is given by Dr. J. N. Phillips, the school medical officer of Cannock, as the cause of spinal deformity in 35 school girls examined by him.

KING'S DIVORCE VIEWS ARE NOW MORE LIBERAL

Aristocratic Clubs Heave Sigh of Relief When Separated Courtier Is Buckingham Guest.

Special Cable to The American.

LONDON, June 28.—A certain peer, who was formerly a Lord-in-Waiting to His Majesty and who figured in the divorce court recently, was commanded to a dinner at Buckingham Palace this week. This the Court Circular reveals.

A great sigh of relief is wafted out of the windows of the aristocratic clubs. The King's command—his invitation to dinner—is taken to mean that his majesty is inclined to tolerate marital peccadillos, although he frowns on such sins. In this he follows the example of his father.

This liberality of view was scarcely expected of King George, who has the sincerest respect for the opinion of his spouse in such unhappy affairs.

Queen Mary is called "prim." So if anything were needed to establish a woman who has not found her husband her ideal it is the stamp of Queen Mary's womanly approval. Her majesty has set that stamp on several Americans, the Duchess of Marlborough, who was Consuelo Vanderbilt; Mrs. Cornwallis-West, born Jerome, and Mrs. John Astor.

Thought Wife Went Down With Titanic

Frenchman Shoots Companion and Tries to Slay Himself When Mistake Is Discovered.

Special Cable to The American.

PARIS, June 28.—A tragic sequel to the Titanic disaster is reported here. Among the passengers was a Frenchwoman named Mme. Breyns, who lived at Bethune. Her husband, a Belgian, aged 30, read her name among the list of dead. After a time he sought consolation with another young woman, with whom he lived at a place 20 miles from Bethune.

A few days ago he learned that his wife was among the rescued and that she was in France searching for him. This so upset him that he shot and killed his companion and then fired two shots at his own head. These did not prove fatal, and he was on the point of hanging himself when the police appeared and took him to the hospital.

To Regain a Healthy, Girlish Complexion

(From the Feminine World.)

If you would have a clear, fresh, girlish complexion, one ounce of ordinary mercolized wax will aid you in this direction more than shelves full of cosmetics. It produces a natural beauty. This wax, procurable at any drug store, completely absorbs a bad complexion, revealing the healthy young skin underneath. Its work is done so gradually, day by day, that no inconvenience is caused. The wax is applied at night, like cold cream, and removed in the morning with soap and water.

Another valuable rejuvenating treatment—this for wrinkles—is to bathe your face in a solution of powdered saxolite, 1 oz., dissolved in ½-pt. witch hazel. This has a remarkable action in smoothing out the lines and "firming up" the loose tissue.



GEORGIA MILITARY ACADEMY
THE SOUTHS MOST SPLENDIDLY EQUIPPED PREP SCHOOL
College Park, Eight Miles From Atlanta, Georgia

Fills every hour of a boy's life with wholesome mental development, body building, moral and social training, and preparation for a man's part in the world's work. A thoroughly disciplined, modernly appointed, attractive school for boys and young men—a gentleman's school, limited to about 125 boarding pupils, so grouped, as to give every teacher about 12 Cadets for tutoring and oversight at night. Delightful home life—a big happy family of successful, cultured teachers and pupils. Every sanitary convenience. Electric lights, steam heat, artesian water. Elevation nearly 1,200 feet, no malaria, perfect health.

Best Table Fare and prettiest School Campus in the South

Three regular Courses—Classical, Engineering, Commercial.
Member Southern Association of Colleges and Preparatory Schools.
Active U. S. Officer in Charge of Military Department.
Classed A by U. S. War Department.

Parents urged to visit and compare the School with the best in America. COL. I. C. WOODWARD, A.M., Pres.



WASHINGTON SEMINARY
1374 PEACHTREE ROAD - - - - - ATLANTA
THE SOUTH'S MOST BEAUTIFUL SCHOOL
DISTINCTIVE FEATURES.
1. Boarding Department limited. $100,000.00 in Grounds and Buildings.
2. New School Building, modern in equipment, with provision for open-air class rooms.
3. Courses in Domestic Science and Physical Training a part of regular curriculum.
4. Departments: Kindergarten, Primary, Academic, College Preparatory, Music, Art, Expression.
Thirty-sixth Session begins SEPTEMBER 11th, 1913.
Write for illustrated catalogue.—S. L. D. and EMMA B. SCOTT, Principals.

BOXERS DEVELOP THEIR PUNCH BY GRUELING WORK

Owen Moran Trained Years Building Up His Famous Left Hand Wallop.

NEW YORK, June 28.—A sporting writer got Mike Donovan up in a corner last week and learned a lot about the fighting game from the veteran pugilist and teacher of boxing. Donovan is responsible for a lot of the finer points of boxing as they are practiced by modern glove men. He is credited with being the first man to use the shift, the blow that Bob Fitzsimmons practiced till he made it almost as deadly as a rifle bullet when he sent it to a man's jaw or stomach, and Fitz could hit a man so hard with it that many times he sent it to the stomach instead of the jaw fearing if it landed on the jaw he might kill his opponent and it is reported that it was Donovan who encouraged Bob to use it on the body instead of the jaw.

Fighters Are Born.

In his talk the other day, Mike stated that a good tacher could make a boxer, but that a fighter had to be born, that no one could make a fighter. The necessary aggressiveness and courage had to be born in a man.

"But," said the old-time bareknuckle fighter, one of the best boxers himself in the country in his palmy days, "a teacher can improve a fighter's methods, for there is a right and a wrong of fighting.

Hard Practice Needed.

Following up Donovan's thought, there is a lot that the young boxer of to-day rarely knows about the manly art. All the blows used in boxing have been catalogued or named by old-time boxing teachers. All the guards of counter blows that can be used to ward off such blows have also been tagged, so that when a blow or guard is mentioned the man who is familiar with boxing knows exactly what is meant. In teaching boxing a man was shown how to hit a certain blow and then how to defend himself from the same blow when used by an opponent.

Some pugilists always seem to have a fondness for certain punches which they can use better than they can any others in the list. It is also a fact that some boxers seem to be able to defend themselves better from some blows than from others. Blows that a fighter can land on one man he can't get over on some other fellow. Now, when the boxer learns the most effective blows, and how to use them properly, it is up to him to practice such punches till they become like second nature to him.

Moran Develops Punch.

Owen Moran was asked once how he developed such a terrific straight left hand punch, and he replied that often he had punched a bag with his left hand, hitting straight for over an hour and a half at a time. Sometimes he had punched the bag so hard with his left hand that his arm would drop to his side exhausted. Now, any other boxer can develop just as good a punch as Moran if he would first learn to use his left hand straight and then work every day for an hour or two on the bag. There is where the youngster nowadays falls down, for none of them can be gotten to do that sort of thing, and that is why there are no Owen Morans or Jim Driscolls among the young American boxers.

"KNOCKOUT" BROWN TRAINS HARD FOR HOWARD BOUT

CHICAGO, ILL., June 28.—George "Knockout" Brown, the Greek middleweight, is down to hard training for his twenty-round engagement with Jimmy Howard at Butte, Mont., on July 4. Brown is boxing from six to ten rounds daily and is getting into grand shape.

Brown has always claimed that he is best over the derby route and fans here are anxiously awaiting the result of the scrap. Brown rules a 10 to 7 favorite in the betting that has been done. Both boys hail from Chicago.

ROLLER SIGNS FOR RETURN MAT BOUT WITH CUTLER

CHICAGO, ILL., June 28.—Dr. B. F. Roller, one of the fastest, cleverest and most scientific wrestlers in the business, has signed to meet Charlie Cutler in a finish match, the battle to be waged in a ring at Benton Harbor, Mich., July 4. Floyd Fitzsimmons, of Benton Harbor, is promoting the show. It will be an open air affair in the ball park adjoining the house of David Field. Roller recently lost two falls to Cutler, after being thrown from the ring, and wants to retrieve himself. He asks Cutler for a side bet.

YANKS GET STAR IN REYNOLDS.

Con Lucid, trainer of the Houston Texas League team, says that Frank Chance has landed a star catcher in Reynolds. He is catching for Houston this season, and he is a real sensation in the Lone Star State.

PURE WATER Necessary TO GOOD HEALTH

CASCADE SPRING WATER

Purest and Best Water in the South.

A Delightful Table Water

Indorsed by Physicians Everywhere.

Delivered to your home daily direct from the springs. Order by mail or telephone.

Cascade Water Co.

R. F. D. No. 1.

Phone, Atlanta 5856 A.

Silk Hat Harry's Divorce Suit

Copyright, 1913, International News Service.

The Defendant Hires a New Nurse



HAL CHASE PUTS GINGER AND PEP INTO WHITE SOX

Former Yankee Is Playing Star Ball for Callahan's Nine; Works Great With Lord.

CHICAGO, ILL., June 28.—Hal Chase, former Yankee, now a member of the Sox team, has certainly done much to aid the Chicago American League team. Hal has gingered up the bunch in great style and taught the boys some new tricks.

Chase is surely out to make good. There isn't a man on the South Side squad who is displaying more pepper, more ginger, more determination. There isn't one of the Sox players who is more enthusiastic.

Some one said that Chase had remained in New York three years too long. It may have been only one or two. But that fellow had the right angle.

* * *

IT was of Chase that we intended to speak. You know he has made a tremendous hit, not only with Manager Callahan but with every fellow on the team. The stories which preceded the first sacker were none too reassuring. The New York papers were panning him. But when Hal got in action the fellows began to suspect that maybe there might be some defense.

One thing was certain. That was that he wanted to make good. And then another quality asserted itself. That was that he had the ability to make good his ambition. And when desire and ability spur on he's likely to land.

* * *

CHASE and Lord are of a kind. There isn't anything conservative about either. Let them play the game as they will and they'll play hit and run ninety-nine times out of a hundred and kick because the conditions demand a bunt on the last.

Any time that Rath gets on, it's hit and run. And if Lord comes through then the Sox are in a position to score some runs. Because it's pretty much of a cinch that Chase and Lord also will play that game.

It's the dashing game when Lord and Chase work together and they succeed because Hal is credited with being as sure to hit when he once gives the sign as any man in the American League.

Ball Made of Soap Gets Golfer's Goat

BOSTON, MASS., June 28.—Golfers delight in practical jokes and at the head of the list is one that was original with L. A. Hamilton of New York.

Before remade ball's were looked upon with scorn by players, small molds were owned by many professionals, so that it was possible with a little heat to remodel or remake a ball after it had been cut or knocked out of shape. Hamilton conceived the idea that he could make a golf ball out of soft soap and get a rise out of one of the bunch.

The ball was formed, allowed to harden, painted, enameled and shellacked to the queen's taste.

It was agreed to allow Lou to tee each ball for the foursome as it started out. Two players whacked out nice long balls with an admiring throng looking on. Then came No. 3 in all his glory. A terrific swing and a thud. Small pieces of soap flew in all directions, evoking plaudits from the gallery.

JOHNSON WILL OUTLAST WOOD, DECLARE EXPERTS

BOSTON, MASS., June 28.—Ever since Joe Wood attracted attention to himself by his splendid work, judges of ball players have predicted a short career for him, for the reason that his style of delivery is decidedly wearing on the pitching arm. That snappy elbow movement which Wood employs, it was predicted, would put him out of the game much sooner than would ordinarily be the case, and this prediction seems to have come true, or Wood is finding it no easy matter to get the stuff on the ball that he formerly had.

On the other hand, it is predicted that Johnson will outlast all the present crop of pitching stars, for there is not the slightest strain on his arm when he works. He has a free, easy motion and gets the full benefit of his entire body behind every delivery he makes. This saves his arm, and good judges believe that because of this Johnson will be a star pitcher for many years.

Dillon Claims 158 Pound Title

Would Give Klaus Return Match

INDIANAPOLIS, IND., June 28.—Jack Dillon, who by virtue of his victory over Frank Klaus last month contends he has clinched not only the American middleweight championship, but the championship of the world, does not intend to rest on his laurels even during the heated summer months. While Dillon asserts that his title to the middleweight crown is clear, he says he will not exercise the champion's prerogative and fight only once in six months.

"I fought my way to the top," said Dillon to-day, "and now that I have gained the championship I'm not going to sit back like a dictator and sidestep matches. Whenever the public demands it I will fight any man of my weight at any time, any place and over any route. That ought to be fair enough. That's where I stand. I never was very strong on this talk stuff. My way of forcing recognition as a championship contender was by fighting every one that was trotted out for me. Now since I have climbed to the top I'm not going to change my policy."

* * *

AND Dillon has backed up this statement by going right ahead with a busy fighting program. He will meet Bill McKinnon, the Eastern middleweight, in a ten-round bout at Indianapolis on July 3, and will take on Jimmy Clabby at a later date.

"These clever boys are just right for Jack," asserts Sam Marburger, manager of Dillon. "I see Clabby is claiming the championship since he beat Eddie McGoorty, out in Montana. Well, that makes it all the better. But before Clabby can grab any such title he will have to defeat the real champion. When Jack beat Frank Klaus he became the world's champion and that's all there is to it. Klaus and his manager have made a big holler, but they can't lay Klaus' defeat to local favoritism. I intend to ignore Klaus' complaint of undue favoritism, because I felt it was too foolish to reply to. More than twelve thousand people saw that contest and at least half of them came from distant points. Not one of the twelve thousand can say Dillon didn't win and by a good margin, and if any one has I haven't heard about it.

* * *

"KLAUS has tried to make capital of the fact that Tom Dillon was the referee, leaving the inference that Tom Dillon is Tommy Dillon, Jack's brother. Now Klaus knows that Jack Dillon's real name is Ernest Cutler Price. Tom Dillon is a business man and a politician who has a mighty good reputation in Indianapolis. It is true that Tom was big enough to break the boxers apart when Klaus held on until the big crowd began to hiss in the third round. Klaus was beaten and he ought to take his medicine. Jack gave him two pounds in weight and even then turned the trick. Now Klaus needn't worry about a return match. Jack will meet him whenever the public demands it and a suitable purse is offered."

WILLARD AND WILLIAMS TO CLASH IN RENO BOUT

SAN FRANCISCO, June 28.—Manager Tom Jones announced last night that he had matched Jess Willard for a 10-round fight with Al Williams of Cleveland, Ohio, at Reno, Nev., July 4.

UMPIRE BUSH EXONERATED.

SAN FRANCISCO, June 28.—Members of the San Francisco Coast League team who charged Umpire Garnett Bush recently with being under the influence of liquor during the game, failed to appear before President A. T. Baum to substantiate their charges.

President Baum gave out a statement to the effect that a thorough investigation had convinced him that the charges were groundless.

BIG MEET AT LOS ANGELES; THOMSON WILL COMPETE

LOS ANGELES, CAL., June 28.—The Amateur Athletic Union all-round championship to be staged at the University of Southern California field on Saturday, July 12, will give Fred Thomson another opportunity to set world figures for this competition. Fred Kelly and Jim Donohue are expected to be among the contestants. Thomson has twice won the all-round championship.

MARANVILLE IS CONFIDENT.

BOSTON, MASS., June 28.—Little Maranville, the Boston shortstop, is a fighter from the head waters. He believes the Braves can beat any team in the league. Manager Stallings is not doing anything to discourage this belief of his great shortstop.

St. Louis Browns Real Iconoclasts

WHEN the St. Louis Browns trimmed the Philadelphia Athletics, 5 to 2, and ended the winning streak of the Mackites, which totalled fifteen successive triumphs, another chapter was added to the sensational feats in breaking records which has featured the American League for the past several years.

Not a first division team since 1908, still the Browns have compiled a peculiar record of being able to wreck records of the enemy, and stopping the athletics brings to memory a few of the incidents which have happened. Look at this list:

In 1908 beat the Naps in the game that prevented Cleveland from winning the pennant and allowed the Tigers to win by half a game.

In 1910 took five out of eight games in a series from the Tigers and put Detroit out of the pennant race.

In 1910 beat Southpaw Krause, who had started with ten successive victories.

In 1912 beat Walter Johnson when the star had won sixteen in a row and was after Marquard's record of nineteen.

In 1913 stopped the Naps after they had won ten straight.

In 1913 scored on Walter Johnson after he pitched fifty-six successive scoreless innings.

In 1913 beat the Athletics after they won fifteen stright.

Not a team of record-breakers themselves, but a breaker of almost all records, the Browns have caused havoc and fear among the teams who are in the way of becoming famous in the dope book of baseball.

FOOD FOR SPORT FANS

By GEORGE E. PHAIR.

WRESTLING STILL.

Fake, fake, fake,
While the common folk pay to see,
And I would that my tongue could utter
The thoughts that arise in me.

Oh, well for the Turkish lad
As he gobbles his curds and whey;
He knows in the nation across the sea
He will gather the kale some day.

And the stately ship rolls on
Till it pauses at Quarantine,
And they slip the noose and the Turk gets loose
In the chase of the long, long green.

Fake, fake, fake,
And they do it with ghoulish glee,
And away they sail with a bunch of kale
From the land of the brave and free.

For approximately one buck per throw, the citizens of Benton Harbor, Mich., will celebrate the Fourth by watching Doc Roller and Charlie Cutler, two of the world's keenest business men, in the act of making money.

Hamid Kalla Pasha, the Teutonic Turk, is making a hit in the East, demonstrating that P. T. Barnum was not a rummy.

One reads in the newspapers that Connie Mack will hand a regular outfielder to Frank Chance. The said transaction will take place when the said Frank Chance is handed some regular money by the gent who once owned him.

One might be interested in the report that Chicago beat St. Louis in a motorcycle race if one were connected with the Coroner's office.

We note that another person has attempted to swim the English Channel and failed. The reason we noted it is that it reminded us of our attempts to stick the barkeep in a dice game.

Once upon a time baseball was our national pastime. But that was before our citizens began taking bichloride of mercury by mistake.

THE NATIONAL PASTIME.

My pastime, 'tis of thee,
Sweet game of sluggery,
Of thee I sing.
Game where the pitchers clout
The shortstops on the snout
And knock each other out
With hook and swing.

I love the gladsome sight
Of ath-a-letes who smite
The horsehide ball,
But though the hitting fills
My soul with happy thrills,
I love the boxing mills
Above them all.

RICH IS SYRACUSE CAPTAIN.

SYRACUSE, N. Y., June 28.—J. Harry Rich, of Canton, N. Y., has been elected captain of the Syracuse University crews for the coming year. He rowed at No. 6 in the victorious shell at Poughkeepsie.

ST. PAUL MAY DROP OUT.

ST. PAUL, June 28.—St. Paul probably will withdraw from the Northern League, according to an announcement by H. T. Conrad, owner of the local team.

Bonehead Playing Spoils Good Athletes

DENVER, June 28.—The "solid ivory" seems to keep more players from reaching great distinction on the ball field than anything else. We want no better example of this than "Ping" Bodie of the White Sox. He is one of the greatest natural hitters in the game, but he spoils it all by constantly pulling "bonehead" plays.

It is because of this that Manager Callahan has him warming the bench two-thirds of the season. In a recent game in New York Bodie was caught twice "flat-footed." With the slightest use of his think tank he would have scored two runs instead of being put out twice.

What thoughts can be flitting through the domes of these players when they are on the base lines? Bodie must be getting a glimpse of an aviation meet somewhere off in the distant regions. Surely his mind is miles away from the game in which he is engaged.

Is it any wonder that players like Ty Cobb, Wagner, Eddie Collins, Johnny Evers, Larry Doyle, Tris Speaker and others we could mention are at the top of their profession? Not a bit of it. They use brains.

THOMPSON IS BACK AGAIN; TO MEET O'NEIL ON JULY 4

HAMMOND, IND., June 28.—"Cyclone" Johnny Thompson, the veteran ringman, will enter the ring for the first time in over a year when he takes on Tom O'Neil in a ten-round set-to here on July 4. O'Neil is one of the toughest middleweights around these parts and is expected to give Thompson a tough argument.

Both boys are already down to hard work for the mill. The winner has been promised a match with Jimmy Clabby. They have agreed to fight at catchweights.

The Biggest Motor Truck Order Ever Placed

80 Alcos for the U. S. Mail—A $225,000 Sale

THE Postal Transfer Service, Inc. has just placed the largest order for motor trucks on record—an order for 80 Alco trucks to haul U. S. mail—a sale approximating $225,000.

This marks the greatest tribute ever paid to any motor truck. For the contract was awarded to the Alco over leading makes of motor trucks, gasoline and electric, after exacting tests by Government inspectors.

Consider for a moment these facts:

These 80 Alco trucks in a year will be required to cover 1,000,000 miles; to haul 1,550,000 tons—157,680,000 cubic feet—of United States postal matter. End against end, this fleet of 80 Alco trucks extends 1310 feet—a quarter of a mile.

Great are the proportions of these figures. But more important is the nature of the service. It is day in and day out, running on railroad schedule, making trains, operating nights as well as days—24 hours a day at times—over all sorts of roads, in the sizzling heat of summer, in the winter blizzards—*and always the necessity of clockhike regularity.*

None but a superior truck could qualify for tasks such as these.

The Alco truck is no experiment in this type of service—it has been proven in the service of express companies. The American Express Company has 36, the Long Island Express 20 and so on.

And no type of duty is more severe than express service. Further, it is only natural that the verdict should fall to a product of the American Locomotive Company. 51,000 of its locomotives have hauled you, your families, the things you eat and things you wear—safely and on time; in high altitudes; in low altitudes; and in many latitudes.

ALCO
Motor Trucks
6½ ton 5 ton 3½ ton 2 ton

This is going to be a hot summer. It will cause many millions of dollars loss in horse flesh. Better anticipate by looking into Alco trucks for your business.

Phone us today and an expert will call on you.

ATLANTA AUTO SALES CO.
225 Peachtree St., Atlanta, Ga.

ELBERFELD OVES TO BE SHARP TRADER

Cost Little Money but It Is g Better Fight for Rag n Some Which Cost More.

TANOOGA, June 28.—As an unlettered guy once re- "it's a long lane that ain't turn in it."

three years Chattanooga mag- have rolled out money into the boxes of other magnates in sickening cloudbursts. turn of the lane has come this

Elberfeld has tried out a world players. Those who are ac- ed with the facts in each deal think from the number that ttanooga club had spent a fortune for playing material. t the club hasn't been willing, has spent more than the aver- the player business has been anipulated. Following is a list players "inherited" by the Kid ose whom he has purchased or for trial:

Inherited.

ers—More, Chappelle, Cove- Ware, Allen, Grover. ers—Hannah, Noyes, Giddo. Baseman—Coyle. d Baseman—Jordan. elders — Tutweiler, Cruise, Wasem. —Thirteen. bunch to inherit, wasn't it?

Purchased or Signed.

ers—Stark, Troy, Golden, Mer- Grimes, Howell, Sommers, Dy-

hers—Street, Moran, Breaux, ald. nd Baseman—Flick. d Basemen—Gillespie, Harbi- raff. elders—King, Massey, Elston, n, Williams, Thrasher, Betch-

—Twenty-threee. ting Tutweiler, Gray, Wasem den, who were released in the the Kid has tried 32 men in the Chattanooga team. Twen- e of these were purchased, or traded for. That sounds whole lot of money spent. it? But 'tis not so.

* * *

K cost the draft price from a ass D League and was sold for re than $150 under that, he is attanooga property. Troy cost g, going back to Detroit. Same olden, to St. Louis Nationals. ant cost what Stark did and milarly disposed of to Evans- Grimes was sent down by De- as was Howell, who was picked m the college diamonds by a t scout. Dygert was a free

pitching staff cost less than And More brought $1,000, lle $500, Ware $250, while Gro- still the property of the club. esn't sound like a big invest- does it?

re not possessed of the figures purchase of Street, Elston and ple from Providence; inasmuch ey'r all made good the money 't wasted and it was no fault of erial judgment that Gillespie "beaned" out of the league.

the other catchers tried out, still belongs to the club. Moran icked up as a free agent. Breaux 3500 and Fitzgerald a reasonable nt from Providence. Hannah ht a nominal sum from Spo-

* * *

L. FLICK set the club back 1,500. We hardly think there'll e slightest whisper that this money wasted. Graff will go to the Browns this fall, costing more than "rent."

e club came near making one rous blunder in paying out for Harbison, but they more ttened for it when they traded ison for Johnson.

the outfield, King virtually came e club for Eddie Noyes and a amount, said to be about $750. s was traded to Nashville for h, Storch and cash to Houston rsythe and the latter to To- for King. Elston was bought in "Big Three" deal from Provi- Williams was bought from- do for a small amount, said to 750, which was certainly money spent. Both Betcher and Thrash- me on trial and neither cost the anything at all.

m all this dickering, and in spite e fact that men touted to be Kid Elberfeld has developed a lub that is bidding for the ern League pennant, and at a at least 25 per cent less than of the 1910, 1911 or 1912 aggre- ns.

NCE WOULD QUIT IF HIS HEALTH GAVE WAY

W YORK, June 28.—Frank will make good with the New Yankees if his health doesn't k on him.

nce is no quitter. He under- a big task in New York, but he'll way with it unless his nervous n fails him. The least little would upset him last fall. They e is doing better this year. He stick with the Yanks and pro- a winning club next year. If alth bothers him, however, he'll the club overnight and go back orange ranch in California.

JIM M'GUIRE FAILS.

CKTON, CAL., June 28.—James re, scouting for the Detroit ican League team, to-day failed attempt to induce the Stockton of the California League, to with Shortstop Butler and Out- Wilhoit. McGuire offered $8,- or the two players.

MONEY

LENED TO SALARIED MEN LAWFUL RATES ON PROMISSORY NOTES Without Endorsement Without Collateral Security Without Real Estate Security NATIONAL DISCOUNT CO. 312 Fourth National Bank Bldg.

Yes, but Where Can They Find Such a Pill? :: :: :: :: :: By 'Bud' Fisher

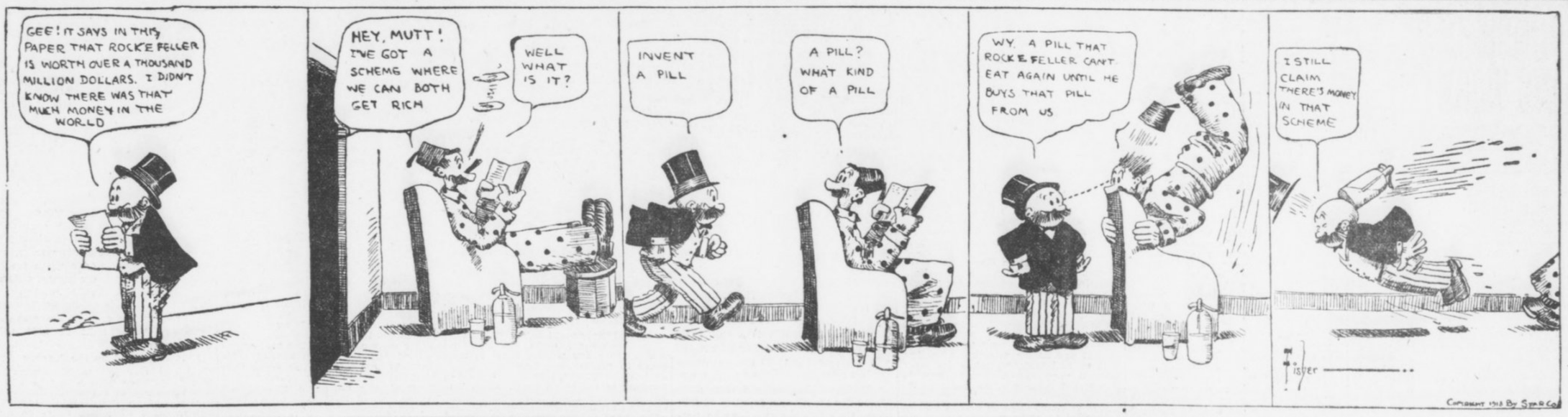



MUTT and JEFF COLUMN

MANAGER BILLY SMITH received a letter from a young ball player who wanted a job. The young applicant wrote such a nice letter that Smith was impressed and answered it.

"You forgot to tell me in what position you play," wrote Manager Smith. "Let me know."

The applicant replied immediately, and in his letter enclosed a photograph of himself posed at second base ready to receive a grounder.

"You can see from the enclosed photo," he explained, "that I play in a stooping position."

* * *

FASHIONABLE England, especially that part which goes in for outdoor sports, is reeling and staggering to-day under the weight of another American innovation. One of the American competitors in the open golf championship at Hoy lake appeared on the links before a fashionable gallery in his shirt sleeves and the shock was so staggering that a couple of venerable colonels nearly dropped the teacups from which they were drinking.

Letters are being written to the press, sartorial experts are being interviewed, and the suffragette outrages are nearly forgotten for the time being.

* * *

WE are in receipt of the following, interesting article from the well-known Caucasian expectancy, Mr. Daniel Dixon, of Ty Ty, Ga.:

Mr. Farnsworth, Sportin Editor Sunday American:

I have, cut out rowing a boat after findin out about draggin that anker all day along the bottom of the Chattahoochee River, no wonder my hands was calliced, my trainer said that it was all a mistake but I said no more rowin for mine. I also cut out the Pluto water, the city water may not agree with me but if I stick to that pluto stuff there would be no Bitin Dan at the next fite, so my trainer has changed to hun yada water and I have been takin it for three days now but I can't see much change for the better, it looks like water all right but it dont act like it, and i aint crazy over the vegetable diet either I got to have somethin more solid as i am near starved to death, I already lost fifteen pounds and I told my trainer that I must have more to eat if i am to do such hard trainin.

with my other work I run fifteen miles every morning now and i am no chickin hearted guy but honestly mr Farnsworth I cant stand it on the stuff i am eatin and drinkin, I'll stick it out this week and if my new trainer dont give something to eat that is more solid it's a new manager for me. I got to new sparrin partners named Ernie Goat and Billy Lamm. I don't know how long they will last caws they aint very husky. I heard that CyClops Sam is helpin train Gyp the Gouger for his fite with me, he is trainin him how to avoid my feet.

Sam says that my big feet was the caws of his loosing his fite with me, he wants another chance with me.

My injunctions suits aint come of yet but it looks as though I was goin to beat all these bum lawyers caws my lawyer tells me that no jury in the world will believe that i ever ate any $40. worth of beans in so short a time, or drank any $10 worth of slippery elm tea, he said it would kill any man to do it, it perty near killed me at that but never again.

By the way Bud is back on the police force, (Bud is the force) in Joshua, they got bud to sign the pledge and Judge Scriby put him back, dont pay any atention to any letters you may get from my folks caws they are dead set on my fitin and are doin all they can to stop my fitin, they are afraid that i will get my eyes put out, there will be some putin out but it will be Gyp that goes out.

yours truly,
BITIN DAN DIXON,
trainin quarters, Ty Ty, Ga.

* * *

THEY were talking about hurdling.

"Did you ever see a horse jump five feet over a fence?" asked Joe Agler.

"I've seen 'em jump four feet over," replied Whitey Alperman. "I didn't know that a horse ever had five."

* * *

BASEBALL very nearly lost Frank Chance. The peerless leader's first leanings were toward the ring, and in his early day he was a noted amateur.

There came to Fresno a giant from the Middle West. He weighed about 220. He had a record as a scrapper and on the strength of it was made a constable. He had hardly gotten into town before Frank's friends got busy with a challenge. A purse was made up and the bout arranged.

The big constable made Chance look like a baby. But they mixed it hard from the gong and for four rounds the milling was fierce and even.

In the fifth the constable swung for the jaw and missed. Frank shot in one that took his opponent on the point of the jaw. Nobody counted. The referee yelled for a doctor and the physician, the referee and the second worked two hours bringing Mr. Constable to. When the constable showed signs of life and was dragged from the ring, Chance quit the boxing game.

* * *

WOULD-be betters who lose the peanuts on plays and plays might have better luck by taking a tip from the bookies in Pittsburg and Boston and giving the following odds:

Even money that the winning team makes as many runs in one inning as the loser does in all nine.

Even money that a runner does not score after reaching third with only one out.

Two to one that a runner does not score from second when he reaches there with one out.

Three to one that an ordinary batter does not get to first.

Two to one that Cobb, Wagner, Jackson, Baker, Meyers and batters of that class do not get to first in one time at bat.

Two to one that a team does not score in any given inning. This price sometimes goes as high as four to one, according to the pitcher.

* * *

GERMANY Schaefer rises to remark that opposing clubs which believe Ty Cobb has lost his throwing arm completely will some day wake up and find that the Georgia Peach has been slipping somebody a surprise package.

"It is true that Cobb's arm is not as strong now as it was four or five years ago, but Ty can still use it to take off his hat or handle a soup spoon," said Schaefer.

"I have watched him this season. Cobb just loops the ball in from the outfield, giving everybody the impression that he cannot throw farther than second base," he added.

"I think Ty is just figuring on upsetting a lot of dope. He wants to give opposing teams the idea that he cannot throw a lick, and is carefully nursing that old arm of his along, so that by the time we run into hot weather he will be able to cut loose."

* * *

ANDY McSwatson is working for Karl Brittain of the City Engineer Department. Yesterday Brittain noticed a street workman leaving an unsightly pile of dirt and gravel at the side of the road. "Come, now, you can't leave that heap there!"

"Well, I've no place to put it," said the workman.

"You can't leave it there!" persisted Mr. Brittain.

"What'll I do with it then?" asked the workman, sullenly.

"Do with it!" echoed Karl. "Dig a hole in the road, to be sure, man, and bury it!"

* * *

"TWO gentlemen entered a near beer headquarters and they could not agree as to who should treat," explains Jim Fuller. "To decide the argument they tossed a coin—naturally one of them lost and paid. The next day they got into a discussion as to who had bought the last drink, and in the course of the argument they made a wager, one contending that the man who won the toss was the purchaser, and the other contending that the loser had bought. Now, who in your opinion bought the drink—the man who lost and paid or the man who won?"

* * *

WITH two men on the bases and the star batter at the plate, an unknown minister attempted to interrupt a Sunday baseball game in Denver last week.

The minister stepped to the plate and, raising his hands in the air, started to sing a hymn. The umpire called for the continuance of the game. The ball sped from the pitcher's hand, a hit was made and the runner from third slid over the home plate between the minister's legs.

* * *

BAN JOHNSON'S banquet table was spread, and the guests about to be summoned.

"Are you sure there are no reporters present?" anxiously asked the host of the butler.

"I've made certain of it, sir."

"Then go out and get a few," rejoined Mr. Johnson.

CLEVELAND BUYS PITCHER.

PADUCAH, KY., June 28.—Pitcher Teague has been sold by Paducah to the Cleveland American team for $1,000.

MACKMEN STEAL SIGNALS, SAYS BIRMINGHAM

Naps' Leader Is Latest to Accuse Connie Mack of Getting Other Teams' Signs.

CHICAGO, ILL., June 28.—Manager Joe Birmingham, of Naps, is the latest person to tell why the Athletics are leading the American League. "Connie Mack and his men have stolen the opposing team's signs," says Birmy. All of which puts him in bad with all lovers of clean sports. The chances are that the Athletics haven't stolen any club's signs; neither have they played unfair in any way. They are winning games solely on their merits and deserve all the honor that goes with victory. The Mackmen have proved themselves to be the class in the junfor organization, and it's about 10 to 1 bet now that they will play in the world's series next fall.

Many fans believe that not only will the Athletics come back after a year's reversal of form, but that their opponents next October will be none other than the Giants. If such is the case it will be the third time that McGraw and Mack have locked horns in a world's series. The count to date stands even. McGraw beating Connie worse than six-love back in 1905 and Mack gaining the upper hand in 1911 nearly as easily.

* * *

ONE player on the Athletics who is seldom mentioned in connection with the team's success is nevertheless one of the strongest factors of that aggregation. He is Amos Strunk, the speedy outfielder of the Mackmen. Strunk has developed remarkably since last season, and he is today one of the most valuable men Mack has on his team. Not only is he one of the greatest fielders in the league, but he is a fast base runner and is hitting at a .340 clip this season. Strunk gets little credit for the important part he has played in the success of his team. He is seldom mentioned as having distinguished himself, and yet he has done as much as any other member of the team to make possible its remarkable winning streak. On any other team Strunk would be a sensation, but he is lost among the numerous stars which Mack has.

* * *

IT is doubtful if there is another instance in baseball where a player has developed as fast as he. Two years ago Strunk was an ordinary player, who was in the game but seldom. Mack farmed him out a whole season to Milwaukee, and it was while there that Strunk developed into a real star.

Cheney Tells How to Fool Wagner

Says Hans is Weak on Fast Ball

CHICAGO, ILL., June 28.—It is time for the pitchers of the National League to sit up, take notice and listen. Larry Cheney, the star twirler of the Chicago Cub team, reveals a most astonishing and important fact, one that not even the wonderful Christy Mathewson has disclosed since he started hurling in the parent major league organization.

It is information concerning the batting of Hans Wagner, of Pittsburg, who has the remarkable average of .324 for seventeen consecutive years. Cheney says the "flying Dutchman," as he is sometimes called, has a weakness at the plate, which is something no other pitcher has dared to venture since Wagner began his career in the National League.

Mathewson and Mordecai Brown, two of the great flingers of the game, have declared that the Pittsburg slugger is one of the most puzzling batters to pitch to, and particularly in a pinch, because of his ability to hit a curve as well as a fast ball. These two stars have worked hook balls to death trying to fool Wagner.

Brown acknowledged only last winter that most of his success in deceiving the Pirate shortstop was due to his sharp-breaking curve ball, which he invariably broke over the outside corner of the plate. He used this bender in this way because Wagner stands on the outer edge of the batter's box and steps into a curve that is pitched to break toward him or over the plate. Mathewson, like Brown, has depended on his fade-away ball when facing the shortstop.

Fast Ball Against Wagner.

Cheney according to his own "dope," practically abandons his twister while Wagner is at the plate. Of course he resorts to his moist ball considerably, but his strongest point of deception against the famous walloper of extra base hits is his fast ball. Cheney mingles it discreetly with the rest of his assortment. In addition to giving the information that Wagner has a weakness, Cheney also declares that he is easily fooled and crossed after he has two strikes called on him.

"I have fooled Wagner time and again on that fast ball," said Cheney. "As long as I have been pitching against him he has been easy for me. I do not think he secured more than one hit off me all last season, and I appeared in eight games against the Pirates. I do not mean to say that he is a mark at the plate, for he is far from being one, but what I mean is this: I have prevented Wagner from fattening his average off me just through my ability to cross him with a fast ball.

"When a pitcher gets two strikes on him he always looks for that curve and generally is set to wallop it. I discovered that in the first game I pitched against him. I believe he expects a curve most of the time because he is under the impression the twirlers believe that is his weakness. I struck him out several times with that fast ball inside and on several occasions had him take it.

Must Change Pace.

"It would not do to shoot your speed at him all the time, for he would be knocking rome runs over the left field fences. And it would not do to pitch curves to him either, for he hits into every field.

"In pitching to Wagner a fellow has to think all the time and try to outguess him. Still, I think him weak on a fast ball inside on account of the way he steps toward the plate when he swings. You remember 'King' Cole achieved a lot of fame in 1911 when he fanned Wagner three times in one game in Chicago. After the contest Joe Tinker asked him what he handed to Hans, and he said he did not know, but I learned from Archer that Cole had set him down on that fast one inside."

FODDER FOR FANS

The Gloom League.

New Orleans Pelicans.
New York Americans.
Cincinnati Nationals.
Indianapolis, American Association.
Albany, Sally League.

* * *

The fact that the Sally has but a half dozen clubs in the organization is all that keeps the Albany team from going below sixth place.

* * *

After the Eastern Clubs of the Nation League played in Cincinnati recently the following interviews were given out:

"Nicest town on the circuit. Hospitality was overwhelming. I am covered with shame and confusion because I was presented so much and gave back to little."—CHARLES S. DOOIN.

"An embarrassment of kindliness, a riot of generosity. Just loaded me with valuable gifts and had to be coaxed to accept the slightest memento in return. Wish I could stay here all the time."—GEORGE STALLINGS.

"I am a man of few words, but, believe me, if I could play 77 games in Cincinnati instead of 11, I'd gladly do it. It's better than a California gold mine to stay round here any length of time."—JOHN J. McGRAW.

* * *

It is reported that Billy Smith loved a light-haired girl last week but she dyed.

* * *

The honor of blowing up first went to the Mink League this season, provided you don't count the celebrated U. S. League which didn't really start.

* * *

The club that beats out the Pelicans will finish seventh.

* * *

If fizzles can be measured by the pound Louis Drucke is the heftiest of the season. He has sunk from the Giants to Toronto, from Toronto to Venice, Cal. And now he's been fired from the Venice team.

* * *

The National Association of Wabbling Minor Leagues is sending out the following bulletin:

"In praying for rain kindly omit July 4."

"THE OLD RELIABLE"
PLANTEN'S C & C OR BLACK CAPSULES
REMEDY FOR MEN
AT DRUGGISTS OR TRIAL BOX BY MAIL 50c
FROM PLANTEN 93 HENRY ST. BROOKLYN, N.Y.
—BEWARE OF IMITATIONS—

SANTAL CAPSULES MIDY
CATARRH OF THE BLADDER
Relieved in 24 Hours
Each Capsule bears the name MIDY
Beware of counterfeits



DROPSY SPECIALISTS
give quick relief usually from the first dose. Distressing Symptoms rapidly disappear. Swelling and short breath soon removed; often gives entire relief in 15 to 25 days. A trial treatment FREE by mail.
Dr. H. H. Green's Sons
Box 0, Atlanta, Ga.

BOXING

News of the Ring Game

Charley Eyton, the premier referee of Los Angeles, has lost his position with the Pacific Athletic club because of a row with Fight Promoter Tom McCarey. The latter resented the remarks which Eyton made about Tom Jones. George Blake, who has been referee of all the preliminary bouts, has been given Eyton's job.

* * *

Champion Johnny Kilbane has left California and is on his way back to his home at Cleveland. Kilbane expects to rest up until September, when he will return to San Francisco prepared to meet the best featherweight that Jim Coffroth can secure in a 20-round bout for the title.

* * *

Bob McAllister, the sensational coast middleweight, who has won all his bouts since he branched out as a professional, has been signed to meet Sailor Petroskey on July 25. They will box before the Oakland Wheelman's club, at Oakland, Cal. The bout is scheduled to go 10 rounds.

* * *

Jack Dillon and Frank Klaus may travel over the 20-round route again. George Engle, manager of Klaus, received an offer from a coast promoter to bring Klaus out there next month.

* * *

Jim Corbett is getting good in his old age. He is now giving lectures on temperance. Variety is the spice of life, Jim.

International Race Meeting Suggested

Plan Outlined for Bringing Best Horses of Europe and America Together.

NEW YORK, June 28.—The success which attended the recent international polo matches suggested to horsemen that racing and trotting might be the mediums for bringing together the chosen representatives of the Old World and the New in somewhat similar contests.

Who can estimate the benefit to horse racing and horse breeding which might follow a series of international matches of like importance, if they could be arranged, for the best runners and the best trotters of Europe and America, perhaps ridden or driven by amateurs?

The great sectional matches between the North and the South which marked the beginning and the end of a golden era on the running turf in America afford an indication of what might be expected.

The whole country was ablaze with interest and excitement when Eclipse and Henry met in 1823 on Long Island. The race continued to be an absorbing subject of discussion for years after it was run, and led to the building of new tracks, the establishment of new studs and the advent of new supporters and patrons of the turf throughout all sections of the country.

This is another Goodrich Year

Goodrich Unit Molded Tires have never had a "bad" season.

Year in and year out, since the automobile came into use and we made the first American clincher tire, they have more than satisfied every user with their long, uniform wear and their remarkably resilient qualities which increase the comfort and luxury of motoring.

Goodrich Tires are an added value and advantage to your car.

With Goodrich branches, service stations and dealers located everywhere the user of Goodrich Tires knows he will always be taken care of.

It is the *unit molding* of Goodrich Tires that adds wear to the purest rubber, compounded as our 43 years of experience proves is the best way to give it durability and toughness and to hold its resiliency and life. Each Goodrich Tire is made and molded as a unit. The thick, tough tread being actually *of* the tire and not simply *on* it, naturally does not peel or slip. The whole tire, being an integral structure, naturally wears long and uniformly because the life of the rubber has not been cooked out by extra vulcanization.

Your tire dealer will supply you with whatever style of Goodrich Tire is best for your needs, and we will send you, for the asking, our free folders which tell you how to get the best service from your tires.

There is nothing in Goodrich Advertising that isn't in Goodrich Goods



The B. F. Goodrich Co.
Atlanta Branch—25 Houston St.
Factories: Akron, Ohio
Branch Houses and Service Stations in All Principal Cities. Dealers Everywhere

Plant Breeding Wonders Teach Farmers of South Importance Of Care in the Selection of Seed

Scientists of Georgia Are Among Modern Wizards Who Are Redirecting Plant Life Into Interesting and More Profitable Processes—Many Yields Are Doubled.

By CHARLES A. WHITTLE.

GEORGIA STATE COLLEGE OF AGRICULTURE.

Since Burbank has made blackberries white, plums without stones, cactus without spines, briers without prickles, apples without seeds, conferred fragrance where none belonged, changed flavor and increased sizes and yields; since Nilsson has enlarged the heads, strengthened the straw and rendered oats, wheat and barley resistant to disease; since numerous plant breeders have greatly increased the yielding quality of corn, cotton, etc., no intelligent farmer should longer be unmindful of the pedigree of his plants.

Plants can be bred up just as animals. Some of the very same laws of heredity apply in both. To the observing, it has always been a wonder how so many varieties of corn, wheat, oats, cotton and other plants came to exist. Probably it will always be a wonder, for after all the origin of species is inexplicable except on the hypothesis that a supreme intelligence just made it that way.

No Distinct Species Produced.

Scientists have tried to explain the origin of species and the existence of varieties by saying that they were brought about by mutation or sports—that is, by sudden, sportive changes whereby a plant got out of the groove of its native ways. But why the plant had the sportive inclination and why it should attain distinct characteristics by reason of the same remains a mystery.

No one has ever produced a distinct species and no one has ever witnessed the production of one. All that has apparently been observed is the results of crossing different species and varieties.

At any rate it is certain that there are many distinct species in the world which have fixed habits and produce faithfully after their kind with only limited variations. Cross-breeding alone has been found the only effective method for changing a variety. After the crossing has been done if care is not taken to maintain it, the variety splits up and reverts to its original components.

Probers into the deep things of science formerly believed with Darwin that the origin of species was far back and that it took vast centuries of natural selection and a survival of the fittest to produce species and create a change in a variety. But now Prof. Burbank accomplishes in a summer what Darwin thought would take a millennium.

Only Accidental Crossings.

What was formerly considered the mysterious mutations are after all only accidental crossings or cross-breedings. The head of wheat that grew up amongst its brethren and became larger and different was formerly thought to be a sudden mysterious mutation, but now it is certain that most of these so-called mutations have resulted from a sportive wind or a sportive insect which brought to the flower the fertilizing pollen from a neighboring field, perhaps from another variety of the same kind of grain, perhaps from a different species.

It is the introduction of a strange breed that excited the plant to extra production. Thereby has been unfolded a wonderful secret looking to increasing the harvests.

After many years of painstaking experiments in selection and trying to average up a whole field of grain to a little higher each year, and after pursuing other wrong quests, plant breeders everywhere are now giving more attention to cross-breeding of varieties than to any other one thing.

In this Burbank has led the world, and, more than any one else, has advanced the new movement of cross-breeding. In fact, very little can be said to have been accomplished in improving plant life by man save by this method.

Advises Planting Hybrid.

Enough has been discovered about the benefits of cross-breeding to have induced the United States Bureau of Agriculture to advise planting the hybrid for the field crop; that is, to produce a single crop. A hybrid, of course, is a cross between two varieties. It has been long recognized as a principle that the mixture of varieties adds at least temporary strength and development to the offspring. Burbank has developed from two species of the English walnut a tree of extraordinary size and productivity.

But while the hybrid crop is good, the hybrid seeds are not. As previously indicated there is a strong tendency for the hybrid to split up and revert to original types. Good producing seed must be obtained in another way. The seed stock must be kept pure and strong. It can be kept pure by keeping it removed from similar crops. It can be kept strong by selecting only the best seed.

The farmer must, therefore, return to the original strain each year to obtain a foundation for a good yield. It is for this reason that the plant breeder maintains his well cared for seed plats where only the pure strain is developed. It is to these plats he must go each year to get a potentially strong seed to mix with another potentially strong seed from another such plat to obtain a heavy yielding hybrid.

Doubtless many farmers have wondered why they have not obtained big yields by planting seed obtained from a field of heavy yielding grain. The explanation is that the seed taken from the field were hybrids. What he actually gets from hybrid seed, in the way of a variety of corn, is doubtless surprising to him.

Farmer Can Grow Pure Seed.

It is any easy matter for a farmer to grow his own seed, and thus be sure that he is not getting a weak hybrid. Having obtained what can be reasonably expected to be a pure strain, he should pursue the plant-to-row method—that is, plant each row to his seed plat from grain obtained from a single ear or head.

Before planting he should be sure that he is putting into the ground seeds that are vigorous. He can determine this by conducting germinating tests. Taking grains from a selected ear, he can plant these in a sand box, apply moisture and observe how many of the seed planted germinate. If nearly 100 per cent of the grains germinate, the ear is not discarded. Only those showing the best germination should be reserved to plant in the seed plat. Some breeders go further and investigate the rootlets that first develop and discard even good germinating ears that do not also show good root development.

Having ascertained which are the good ears the next step of the seed breeder is to plant each ear to a row so as to keep check on the history and accomplishment of each ear. All this can be done with little trouble by the farmer. Breeders favor detasseling every other stalk of corn in a breeding plat before it has pollenized itself.

Other Plant as Fertilizer.

This leaves the stalk to be fertilized by another plant, which is considered to make for a stronger breed than when self-fertilized. When the gathering time comes only those ears which have grown on the detasseled stalks are taekn for seed to be used in planting the seed plat the next year. The ears from such stalks which are not reserved for future seed plats, together with those from the stalks not detasseled, can be planted in the field. This, of course, applies to corn, and no such close manipulation can be worked with other grains, but the same general principles apply. The main point is to take care that the selected strains of corn, wheat, oats or whatever else are kept put and free from the invasion of rovers and that the strain is kept as strong as possible by seed selection, which includes the germination test.

An interesting development in corn breeding which has been pursued by Professor P. O. Vanattar, of the Georgia State College of Agriculture, is that which has to do with "suckers" or "stools" on corn. Instead of discarding corn with "suckers" he has developed and watched it. His conclusions are that corn that suckers is the corn that germinates strongest, produces the biggest yield, has the best stover, stands strongest against winds; in fact, is the best corn. Breeders generally have overlooked this fact.

Farmer Benefits From Science.

These and other important contributions are being constantly made to the aggregate of knowledge of how to enlarge the yields of not only corn, but other crops. It is a part which the scientists and experimenter can do for the benefit of the farmer, giving the farmer the fruits of his study in the shape of increased harvests.

No field of agricultural work is fraught with more fascination and wonder than this of plant breeding, and, without doubt, some marvelous discoveries will be made in the next few years which will not only set botanists agog, but will rejoice a whole world that other discoveries have been made whereby two stalks can be grown where one has heretofore been grown.

The history of plant development reads like a romance, but back of it, of course, was long years of careful toil that was unromantic enough. As many as 100 years ago plants that were extra well developed were taken from the field and propagated carefully and were gradually developed into varieties which became broadly adopted instead of old varieties, because of their greater yielding power.

Reverted to Old Types.

While occasionally something was accomplished by such methods in after years, in the main there was disappointment, for the reason that the exceptional plants were hybrids and soon reverted to original types.

In Germany and Sweden the investigators began on the Darwinian basis and tried to improve by selecting a number of best plants, sowing them together and attempting to advance the whole. It was known as mass selection. Finally Dr. Hjalmar Nilsson, of Sweden, fell upon the single plant or ear-to-row as the basis for establishing pure breeds and maintaining the purity. Since then the ear or the single head has been the basis of all successful breeding.

One of the points emphasized in the boys' corn club work is seed selection. What has been learned from these various seed-breeding experiments the world over the Government and the educational authorities of the State carry to the boys in practical, simple form. The boys are told how to determine the best seed.

Without planting strong seed, of course, the corn-club boy is not in the race.

Seed Selection Necessary.

Such as have been careless about selecting good seed can never win though he have the richest land and put on it all the fertilizer that can possibly be used. Nothing can make up for the shortage inhering in the nature of the seed itself.

In view of this, how important it is that one knows that he is dealing with a reliable firm when he buys from a seed house. If the firm is honest but ignorant, how unfortunate for the buyer!

One of these days no person will be permitted to grow and market seeds who has not first passed a rigid examination to determine whether or not he knows how to produce good seed, and, second, no seed will be permitted to be sold the quality of which is not known to be backed by right cultivation and care. Of course, there is no way of knowing how much the loss to the farmer annually occurs by reason of having been sold poor seed when he had a right to expect good seed.

When the difference in the yield of good seed and bad is equal to 50 per cent, as it often is, what a public calamity! Poor seed needs not only to be guarded against for the sake of the planter, but for the public at large, which looks to the planter for a food supply.

Plants Bred From Disease.

Not only are seed to be provided which are high in yielding quality, but one of the very interesting features of plant improvement is that the better the plant the more it resists plant disease and insect dangers. Professor S. M. Bain, of the University of Tennessee, found that red clover had come to be almost a complete failure in that State, by reason of a disease known as anthracnose of clover.

Starting with a few plants in a patch that had resisted the disease, he bred from these. Each season he subjected the patch to the disease, even to spraying the plants with the spores of the disease, saving out of each patch those that resisted the disease. Thus each year he increased his disease resistant seed until now it is being grown quite widely over the State.

A similar work has been done with reference to anthracnose in cotton by Professor R. J. H. DeLoach, director of the State Experiment Station of Georgia. A similar work is being done with reference to black root and wilt by Professor E. L. Worsham, State Entomologist of Georgia. In other lines, but by the same process, plants are being bred away from disease by right selection.

What with plant breeding and plant selection, no magician will have ever worked greater wonders than the men who are taking care of the plant life of the country.

These modern wizards are men whom farmers sometimes are inclined to look upon as bookworms, theorists, potterers, impractical adventurers; but it is these who are doing more farming than the farmer, who create bigger crops than anybody else, who save the plants from greatest loss.

Needs Legislative Support.

When the Legislatures are called upon for an appropriation for these workers in the colleges and laboratories, these lawmaking bodies will not be asked for money that will go further toward conferring real public welfare. In the South where the diversification of farming is the paramount issue and where there is a constant thirst for information as to how to do this and that other thing to get out of the single crop bondage and the afflictions of the boll weevil, it would be no less than a shame not to provide all the men and means necessary to render the required assistance; also to provide for carrying on the experiments and investigations for soil and plant improvement, and for training young men for agricultural leadership at the institutions of learning devoted to the cause.

FARMERS MADE OF HOMELESS WAIFS OF CITIES

Lincoln Agricultural School Is Caring for Boys of Crowded Districts of Metropolis.

WASHINGTON, June 28.—Transplanting homeless boys of 12 to 16 years of age from the crowded districts of the metropolis to the farms of rural New York is the task attempted by the Lincoln Agricultural School, of Lincolndale, N. Y., according to information received at the United States Bureau of Education.

This school, which is a charitable institution, takes boys fresh from the city streets, gives them practial training in agriculture, teaches them proper living conditions, and then finds places for them with families of farmers, thus helping the boys to better citizenship and giving the State more and better farmers.

Cottages In Groups.

Lincoln school is made as different as possible from the traditional "Institution." Groups of attractive cottages replace the old-time single, huge structure of the cities; instead of the big common dining hall usual in charitable institutions, a number of small dining rooms are provided; and each group of boys has a separate sleeping apartment. Every effort is made to produce a real home environment, where the child may develop under conditions as nearly as possible like those of a normal home. The school has a farm of 600 acres, with model dairy buildings and a herd of about 150 cattle. The boys are taught to produce absolutely clean milk and to grow fruit and vegetables by the most modern methods.

Home Training Emphasized.

Home and social training is emphasized in the Lincoln School. Not only are the boys trained to be good farmers, but they are fitted for entrance to the better class of rural homes. "We feel that our training makes a boy a very acceptable member of society," declares Brother Barnas, superintendent of the school. "Our aim is to teach the boy to know and respect himself; to give him the means whereby he may be enabled to earn an honest livelihood; to teach him habits of thrift and economy, so that some day from the savings of his industry he may become a home owner and live a simple life under conditions which give him correct ideas of his civic and social obligations."

POULTRY

Too ambitious start is greatest danger to the poultry raiser. Success with chicken farming can only be attained by hard, systematic work and every care for minute detail. Thoroughbred stock is necessary.

By Judge F. J. MARSHALL.

Hundreds of people in all parts of the country are beginning to take up the breeding of poultry in earnest. They are easy to locate because they are after information of all kinds from all sources. Naturally they are anxious to get started right.

We get any number of these letters asking us for information as to how to start a poultry plant. The majority of them are not explicit enough as to their intentions. They usually ask us how many and what kind of chickens should a person keep in order to be able to make a comfortable living from them.

As a rule they do not tell us which branch of the business they have in mind. They do not tell us what their qualifications are.

Many Too Ambitious.

Many people want to start into the poultry business upon too large a scale. In other words, they do not seem to realize how important it is to have some experience before embarking in too big a craft. They do not seem to think that experience counts as it does in all other branches of business. What other lines of trade are there where a man or woman would undertake to do as much business at the start as their competitors are doing after a decade of experience? And yet with poultry they will ask the question as to how many fowls or laying hens a person should start with to be able to make a good living.

Now if they would turn it about and ask a question something like this, "How many hens should a person keep the first year of his experience to insure making a failure of it?" it would be a little more reasonable to the poultryman who has been through the rounds.

From what we have been able to gather from our rounds of nearly all the poultry plants of this country, the successful ones started at the bottom of the ladder. In fact, those that started at the top, thinking that they were taking a short cut, always had to drop back for a fresh start after a year or two of failures.

Experience Is Necessary.

Some one must have the experience. It is a matter of history that there have been a number of large poultry plants established in this country that have been failures from the start for the reason that their promoters started in at the wrong end of the line.

It has been the plodding fellows who have built to stand. It has looked like a slow business. So it is with the growth of the oak. It does not grow like the gourd vine, neither does it wither and die at the end of one season.

When it is fully matured it commands admiration and respect from all comers. As to the amount of capital required, much depends upon the size and character of the buildings to be erected, the number and quality of fowls to be purchased the first season.

The main thing in building is comfort and convenience. The plainer building is really the better, as it is more easy to keep clean, and cleanliness is absolutely essential to success.

Of course, the man with unlimited means can do as he pleases about expensive houses. In fact, that kind ask but few questions; as a rule, they push ahead and build, doing the considering afterward.

Cheap Houses the Best.

A very good cheap house can be built from the cheaper grades of lumber, creosoted with a gas-house product that is very cheap and will last for years. This is a very healthy product to have about to dilute with kerosene and use as a spray on the inside for the destroying of mites and lice. Perhaps the most economical all around house is one that will accommodate about 100 hens. This number can be housed, fed and cared for with the same work that one-fourth that number could. As you increase the number you multiply the risk of disease and the difficulty of handling it.

Of course, in our most extensive commercial poultry plants larger houses are used with comparative success.

A house for 100 fowls would have to be about 16 by 30. In a mild climate where there is but little severe winter weather such a house can be utilized as a roosting house and a scratching shed combined during the really bad weather.

The roosts should be placed in the rear of the house, and when it is desired to use the front for scratching a 12-inch board should be placed on edge to divide the roosting section from the scratch. In that way the scratching part will be kept free from the dropping. These houses should be about 8 feet in front to the south, slanting back to 6 feet at the eaves.

Boarding Is Necessary.

The front yard should be boarded down three feet from the roof to prevent beating rains from wetting too far in. The rest of the way down should be covered with poultry netting to allow a free circulation of air and let the sun in, as the sun means health to any place.

True, such houses will get hot in the summer, but the fowls will only be in there at night. Any carpenter under proper direction can easily build such a house. The roost poles should be not high from the ground or floor, as flying from high perches causes much trouble in the way of bruised heels. The nest boxes should be separate and not nailed to anything, in order that they may be taken out for cleaning and disinfecting at any time. A good place for them is on a board along the rear wall just above the roosts, with a small piece of netting stretched above them to prevent them from roosting upon them, still making them easily accessible from the roosts for laying purposes. The roost poles should all be loose and should not touch the walls of the house in any way. They will then be easily cleaned and kept free from lice and mites.

Pure Bred Stock Best.

We would advise beginners to start with pure bred stock, no matter what the character of the business is to be. True, it costs a little more to make the start, but the results are so much better that there should be no comparisons made.

All poultry plants of any consequence use this kind of stock. Whether for eggs or stock, for market, or both, it will pay. In marketing a lot of fowls that are of the same size, color and shape they will always bring a little more per pound than will the hit-or-miss type of all sizes and colors.

Then the eggs from thoroughbred stock of any one variety will be uniform in color, and as a general rule in shape, all of which goes a long way toward obtaining better prices.

The thoroughbred hen can be depended upon for uniformity in egg production. For example, if ten hens in a flock of 100 lay every other day the chances are that very soon approximately 90 per cent will soon be doing the same thing, while in a flock of odds and ends of the scrub kind you can make no estimate.

Thoroughbreds Like Machines.

The thoroughbreds have been bred to type and for laying purposes for so many generations that they are really like machines. No one should go into the poultry business with the notion in his head that he is going to make big money right from the start, or even a good living. It takes time to get things in running order. If you have a little knowledge of the work and have been raising and keeping 100 hens you may easily double your capacity the first year and again double it the second year if you have had success.

Keep a record of everything, that you may really know what you are getting out of the business. So many get the big head at the start and are like the man who was successful in running the little dry goods store on the corner, thinking that he was really fitted to manage a department store until he tried it and failed. There is no question that there are great possibilities in the poultry business in its various branches, but we desire to impress upon the minds of the overzealous that it is like all other kinds of business, success is only reached through well-directed hard work.

It must be remembered that the hen to give us her best efforts must be well cared for every day in the year. The hen in her natural or native condition laid but about two dozen eggs a year. It takes about five or six dozen to pay for her year's keep. It must be born in mind that each individual poultry raiser must, to a great extent, solve his own problems. He can pick up pointers here and there that will help him greatly to avoid the ruts and pitfalls, but, after all, he must for himself "prove all things and hold fast to that which is good."

FARMERS USING FLOOD WATERS TO MAKE MONEY

Tax Exemption Granted On Each Dam Built For Irrigation—Many Acres Corn Land Added.

TOPEKA, June 28.—Western Kansas has discovered that 80 per cent of the water that falls in that section runs away and does no good. As Kansas usually does when something needs fixing, the western Kansas farmers have decided to stop this waste. Thousands of artificial lakes, from one to five and ten acres in extent, are being built to hold this waste water.

It is estimated by the Kansas Agricultural College that 20,000 acres will be covered with water in western Kansas this summer, the water to be used in irrigation during the hot months, when the rains do not come.

Kansas is a rolling prairie, and it is cut up with thousands of m gullies. As soon as the wa carried away and into the the gullies became dry.

Thousands of these gulli been dammed by the farme year, and hundreds have small fields of corn just belo dams on ground that never stalk of corn before.

July and August often pass a single drop of rain falling western part of the State, and are the months when the cor tures.

Many farmers have built fro to five dams. They can irriga little or no expense, as the gr rolling enough for the water carried to the fields without pu and without elaborate engi problems.

Prizes Are Offered.

Otis L. Benton, a banker at and J. C. Hooper, a banker City, offered prizes to the who built the dams and wh the best crops by irrigation are big landowners, and th constructed several hundred on their own lands and on th owned by Eastern people, but to them for farming.

They obtained from the Legislature a tax exemption on where the flood waters are con For every dam built on a fa the tax on twenty acres is re to the farmer by the county.

The Sunday American goes where all over the South. If yo anything to sell The Sunday Amer "The Market Place of the Sou Sunday American is the best ing medium.

A MOST WONDERFUL LIVER MEDICIN

Have You Tried Dr. Verdier's Liver Ease? Thousands Say It Surpasses All Former Prescriptions for a Liver Medicine.

DR. VERDIER'S LIVER EASE is guaranteed to work the liver with absolutely no bad after effects. It is a palatable medicine. Children like it. A dose at bedtime will not turb you and you will immed feel better in the morning.

DR. VERDIER'S LIVER EAS cure constipation, headache caused from the stomach, verti swimming of the head, foul b bilious cramp colic, diarrhoea, or mer complaint, and last of all tired, don't-care feeling we all sometimes in hot weather.

DR. VERDIER'S LIVER EAS on sale and guaranteed by every gist in Atlanta, 50 cents per in a pink package.

Georgia Paint and Glass Co.

35-37 Luckie Street

Jobbers of Alabastine, Kyanize, Liquid Veneer, Keystona, Waxene, Masury's paints and colors, Lucas' paints and stains, Chicago Varnish Company's stains, varnishes and enamels. :: :: ::

We Supplied the Varnish, Stains and Interior Finish for the Hotel Ansley

New American Bale Pleases Londoner

Head of English Spinners Says it Equals Egyptian—Hopes for General Adoption.

Special Cable to The American.

LONDON, June 28.—Charles Wright Macara, president of the English Federation of Master Cotton Spinners, has returned from Scheveningen, in the Netherlands, where he attended the Congress of the International Cotton Association, is enthusiastic over the new American "perfectly packed" cotton bale. He said:

"It is equal in all respects to the Egyptian bale, and now that the Americans have made a start in producing bales I am hopeful that their progress will be rapid. They have much leeway to recover."

One of the most important discussions at the Scheveningen congress was on the subject of "damp" in cotton and other matters in the dispute between importers and customers.

George W. Neville, president of the New York Cotton Exchange, startled the congress by stating that American shippers paid many claims for moisture in cotton, but they had always understood that the moisture was on the surface of the bales. Allegations that it was internal "damp" were new to them.

Harvie Jordan, of Atlanta, described his efforts to obtain better packed bales of American cotton. A system would be rapidly developed, he believed, by which European spinners would soon be able to obtain delivery of American cotton, satisfactorily packed, with a fixed rate of a twelve-pound tare on each bale, whether the bale was of 400, 500 or 600 pounds.

Hail Does Damage To Georgia Tobacco

Fancy Grades Reported Hurt—Holes in Leaves Cut Values—Crop 2,000,000 Pounds Yearly.

Hail has done considerable damage to the tobacco crop in South Georgia, according to advices received by the Swint-Davis Leaf Tobacco Company.

Hail is the bane of the tobacco planter who produces fancy grades. Tiny holes in the leaves now are made larger as the plant grows, and at marketing time it may be found that the leaves around the bud, from which come the finest wrappers, have been ruined except for fillers.

In a forty-mile belt on both sides of the Georgia-Florida line, perhaps 2,000,000 pounds of cigar wrappers are grown yearly. Fine wrappers bring 85 cents per pound to the farmer, while filler tobacco is worth perhaps 12 cents.

NATURAL MOTHER PLANS TO ADOPT HER OWN SON

PORTLAND, June 28.—Tester Graham, 19, adopted by Mr. and Mrs. Otis G. Graham years ago, may have the novel experience of being readopted by his natural mother, who is Mrs. Lee Jackson, of Hanford, Cal. Graham had not seen his mother for thirteen years until a few months ago, when she sent for him to come and visit her.

Efforts are now being made to have the adoption by Mr. and Mrs. Graham set aside so that the boy will be free to join his mother. An attorney on behalf of the young man gives as his opinion that after the Graham adoption is disposed of Mrs. Jackson will have to adopt her own son before the status of parent and child can be reestablished.

INDIANA HUCKSTER DIES, LEAVING $30,000 ESTATE

TERRE HAUTE, IND., June 28.—William E. Stevenson, a huckster, who died last week, left an estate of $30,000, which his widow says was accumulated by selling vegetables to residents of the city. She says he arose at 2 o'clock in the morning to be early in market row to buy from farmers. He was known by his customers for his punctuality.

EVERY MALE CITIZEN OF COUNTY TO FIGHT LOCUSTS

KANSAS CITY, June 28.—Every able-bodied man and boy in Wyandotte County between the ages of 18 and 65 may be ordered out to fight locusts if the ravages of these insects on the crops and orchards continue. This action has been proposed by farmers familiar with the grasshopper plague of 1877 after the famous "grasshopper year."

Persons failing to answer the call for service are liable to fines of $3 for each day.

BIG COLONIES OF SWEDES SWARM CANADIAN LANDS

KELLIHER, SASK., June 28.—It is well known that in the fertile plains of western Canada, there are numerous Swedish settlements in which men who located there a few days ago with practically no means, have met with considerable success and created valuable and prosperous farms.

These settlements, however, have been up to the present time small and scattered and no organized attempt has been made to coalesce the interest and social opportunity of the Scandinavian people in western Canada.

To-day this is being changed, and a new national Swedish spirit in the vast new Canadian Northwest is being promoted, largely through the interest of wealthy Swedish men combined with the efforts of the Canadian Northern and Grand Trunk Pacific Railway systems.

The most prominent figure in this work is that of the well-known financier, John F. Hansen. Mr. Hansen has been instrumental in bringing about the attempts at organizing Swedish colonization in Canada, and last week made a gift to the foremost Swedish colony, that of Kelliher, Sask., which insures the erection and permanent maintenance of a Swedish Lutheran church at this point.

While at Kelliher recently Mr. Hansen gathered the 100 Swedish families in that district and announced that he would contribute a sum of money necessary to build the first Swedish church in this district, and in addition would pay $200 annually toward the support of a resident minister.

STOCKMEN TO IMPORT CAMEL HERD TO SOUTH

PUEBLO, COL., June 28.—J. H. Trimble, one of the leading stockmen of Texas, heads an association which purposes to transport camels from the Oriental deserts to those of New Mexico, Arizona and California and the semi-arid wastes of Texas. He will import 200 camels and place them on a ranch on the Rio Grande, 150 miles South of Cape Verde.

The areas mentioned, although they offer great possibilities to the seeker after valuable metals, are little traversed either by railroad or wagon road. The camel, with his thick padded feet, would be as available for these American desert regions as for those of the Orient.

Jefferson Davis, when Secretary of War in President Pierce's Cabinet, was the originator of a project for the raising of camels by the Government. That experiment also was made in the neighborhood of Cape Verde, and the old buildings, modeled after a caravanary in Asia Minor, are still in existence.

The Government imported forty camels, with twelve Armenian drivers and their families in 1856.

But just when the camels were about to demonstrate their ability to be of service in the new land, the breaking out of the Civil War and the election of Davis to the Presidency of the Confederacy interfered with the project and drew all thoughts away from the acclimation of the "coonts" to more serious matters.

After the close of the war the camels, which by this time numbered 125 head, were sold to Bether Coopwood, a stockman of Laredo. Only $12 or $14 was paid for each of the camels. The herd was then divided, some of them going to Mexico to be used by a transportation company, while the others were sent to California. A few of the camels found their way into circuses, and as the Mexican transportation scheme was a failure, the Mexico camels returned to the United States and joined the herd in California.

From time to time the camels escaped or were set at liberty upon the plains because they had proved valueless.

It is therefore believed that so far as climate is concerned there need be no difficulty in the adjustment of the camel to American conditions.

Inside Finishings of the

HOTEL ANSLEY

In Paints and Varnishes

FURNISHED BY

F. J. Cooledge & Sons

The South's Largest Paint and Glass House

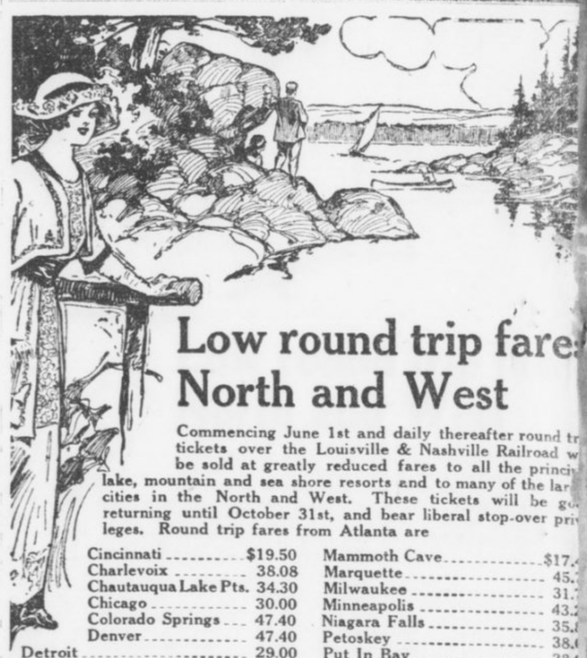

Low round trip fare North and West

Commencing June 1st and daily thereafter round tr tickets over the Louisville & Nashville Railroad w be sold at greatly reduced fares to all the princi lake, mountain and sea shore resorts and to many of the lar cities in the North and West. These tickets will be go returning until October 31st, and bear liberal stop-over pri leges. Round trip fares from Atlanta are

Cincinnati	$19.50	Mammoth Cave	$17.
Charlevoix	38.08	Marquette	45.
Chautauqua Lake Pts.	34.30	Milwaukee	31.
Chicago	30.00	Minneapolis	43.
Colorado Springs	47.40	Niagara Falls	35.
Denver	47.40	Petoskey	38.
Detroit	29.00	Put In Bay	28.
French Lick Springs	21.70	Salt Lake City	60.
Indianapolis	22.80	St. Louis	25.
Louisville	18.00	Toronto	38.
Mackinac Island	39.50	Yellowstone Park	67.

These are but a few of the points. There are a great many others and we will be pleas to give full information upon application. Proportionately low fares from other poi in Georgia.

L&N

Let Us Arrange Your Vacation Tri

CITY TICKET OFFICE

4 Peachtree St. PHONES { Atlanta 178 / Bell - 1088 ATLANT

News of Finance, Industry, Crops and Commerce

1912 COTTON CROP SECOND IN SIZE AND VALUE, SAYS CENSUS BUREAU REPORT

South Gets $920,630,000 for Producing Total of 14,313,015 Standard Bales—Only One Acre Out of Every Eleven in Belt Is Planted—Oil Mills Take 75 Per Cent of All Seed.

WASHINGTON, June 28.—Statistics for the cotton crop in the United States for the year 1912 are given in detail in a bulletin soon to be issued by Director Durand of the Bureau of the Census. It was prepared under the supervision of William M. Steuart, chief statistician.

The quantity of cotton reported for the crop of 1912, with linters included and round bales counted as half bales, is 14,050,863 running bales. With the exception of that of 1911, this is the largest crop the United States ever produced. Expressed in gross 500-pound bales, the crop amounted to 14,313,015 bales, being 1,937,261 bales, or 11.9 per cent, less than that of 1911, but exceeding that of 1910 by 2,307,327 bales, or 19.2 per cent; that of 1909 by 3,997,633 bales, or 38.8 per cent, and that of 1904, the third largest crop, by 633,061 bales, or 4.6 per cent.

The average annual production of cotton for the years 1899-1903 was 10,055,003 bales, and for the years 1908-1912, 13,294,333 bales; the increase in the average annual production being 3,239,330 bales, or 32.2 per cent. When it is considered that of the total area of the counties from which returns of cotton ginned were made only about one-eleventh was devoted to the production of cotton in 1911 and 1912, the figures afford some idea of the possibilities of cotton production in the United States.

Practically the entire production of cotton in the United States is upland, which includes a number of long-staple varieties. Only about one-half of 1 per cent of the total cotton production in 1912 was of the sea island variety, and only 4.3 per cent was linters.

The Sea Island Crop.

The sea island crop of 1912 amounted to 73,777 bales, or 28,180,000 pounds gross weight, and was less than that of 1911 by 45,516 bales, or 38.2 per cent. With the exception of the crop of 1906, the crop of 1912 was the smallest produced since the inauguration of the ginning reports of the Census Bureau in 1899. A very severe storm prayed disastrous to the crop in South Carolina in 1911, and the production of that State decreased from 13,016 bales in 1910 to 5,119 in 1911, but increased to 7,707 bales in 1912.

While production of sea island cotton shows variations from 57,550 running bales in 1906 to 119,293 in 1911, there has been no general tendency toward an increase or a decrease in the production of this variety, the amount in 1912 being 73,777 running bales.

The production of linters shows a marked increase from 114,544 running bales in 1899 to 602,324 bales in 1912. This gain is due in part to the increase in the production of cotton and hence of cotton seed available for delinting, and in part to the marked development since 1899 of the cotton-seed products industry, resulting in an increase in the proportion of the total seed supply reginned, and particularly in the closer delinting of the seed for the better separation of the meat from the hulls.

The estimated quantity of cotton seed produced from the crop of 1912 was 6,104,000 tons, which compares with 6,997,000 tons from the crop of 1911. Of the total for 1912, 4,579,508 tons, or 75 per cent, were taken by the oil mills, thus leaving 1,524,482 tons, or 25 per cent, for planting, export, feeding and other purposes. The proportion of the seed taken by the oil mills from the crop of 1911 was 76 per cent, a somewhat smaller proportion than in 1912.

Crop Worth $920,630,000.

The estimated value of the crop of 1912 is $920,630,000, as compared with $859,840,000 for 1911, $963,180,000 for 1910, $812,090,000 for 1909, $681,630,000 for 1908 and $700,960,000 for 1907.

Thus the value of the crop of 1912, as estimated, was $60,790,000, or 7 per cent more than the estimate for 1911, notwithstanding the fact that the quantity of lint cotton was 12.7 per cent less. While the crop of 1911 was the largest ever produced, and that of 1912 the second in size, the crop of 1910 was the most valuable.

The estimated value of the cotton crops of the five-year period ending with 1912 is $4,236,790,000, while the corresponding value for the five-year period ending with 1899 was $1,529,500,000. During the last five years the price of upland lint cotton has averaged about 11.7 cents per pound, or nearly $59 per bale.

The crop of 1912 graded "middling to strict middling." The average price of upland cotton, which has been computed from the New Orleans market reports, has ranged from 8.20 cents in 1912 to 14.69 in 1910. For the crop of 1912 it was 12.05 cents, which is 2.32 cents more than the average for 1911 and 2.64 cents less than for 1910.

The average bale weight for the crop of 1912, counting round as half bales and including linters, is 507.3 pounds gross, as compared with 504.4 pounds for 1911, 501.7 pounds for 1910 and 496.6 pounds for 1909. The variation in the average weight of bale for upland cotton put up in square packages is pronounced throughout the cotton belt, the averages ranging from less than 430 pounds for a number of counties in Georgia and North Carolina to 569 pounds for counties in Mississippi, Oklahoma and Texas.

Texas Crop Phenomenal.

The cotton crop of 1912, as compared with that of 1911, shows a loss in each of the States, with the exception of Texas and Oklahoma, in which States it was the largest ever produced. Alabama, North Carolina and South Carolina, however, all show an increase over every other year except 1911.

The crop of 1912 in Texas was phenomenal, being almost twice as large as that of 1909. Texas alone produced almost one-fourth of the total commercial crop of the world in 1912.

A large part of the increased production of cotton in recent years has been due to the large crops in Georgia and in the Carolinas, the net increase since 1906 for the three States combined being 844,449 bales, or 27.1 per cent.

The production of cotton in Louisiana decreased steadily from 1906 to 1910, though the crops of 1911 and 1912 show an increase over that of 1910. In 1906 the production of the State amounted to 1,012,573 bales, while in 1910 the amount was only 255,738 bales. This rapid decline was due largely to the ravages of the boll weevil and to the consequent diversion of cotton lands to the cultivation of sugarcane, rice and other crops.

The boll weevil was also largely responsible for the decrease in the production in Mississippi, in which State the crop of 1912 was the smallest for five years.

The Acreage Large.

According to the revised estimate of the Department of Agriculture, the area planted in cotton in 1912 was 34,766,000 acres, of which 483,000 acres, or 1.4 per cent, were abandoned, leaving 34,283,000 acres as the area from which the crop was harvested. This is a reduction of 1,762,000 acres, as compared with 1911. With this exception, the acreage both that planted and that harvested, was the largest for any year. Mississippi, Arkansas and Oklahoma all show material reductions, as compared with 1911, while Texas shows an increase of 395,000 acres. The average production of lint per acre in 1912, as estimated by the Department of Agriculture, was 191 pounds, as compared with 208 pounds in 1911, and 171 pounds in 1910.

There were 8,215 bales reported as ginned in California in 1912, as compared with 9,790 bales in 1911, and 5,986 bales in 1910. These amounts include some foreign cotton grown in Mexico (Lower California) and ginned in California.

Cotton Insect Pests.

The cotton crop of 1912 was seriously affected by insect pests. The growers in a large section of the cotton belt had to contend with the boll weevil, while in some sections the crop suffered damage from cotton caterpillars, grass worms and other pests to a greater extent than in former years. Drouths in 1909 and 1910, particularly in Texas, Oklahoma and Louisiana, checked the development of the boll weevils in their early stages, and killing frost followed by warm weather in the latter year greatly reduced their numbers. These conditions resulted in a great reduction in the number of weevils in 1911. The season of 1912, however, again was favorable to the weevil, and there was a considerable extension of the area subject to this pest. Owing to the general dissemination of the information obtained by the Federal and State Departments of Agriculture, the destructiveness of the boll weevil is being greatly reduced.

The quantity of cotton ginned from the crop of 1912 prior to September 1 was 730,935 bales, the largest amount for any year since the inauguration of these reports by the Census Bureau, with the single exception of 1911, when the number of bales was 771,297. By October 18, 1912, 51 per cent of the crop had been ginned, as compared with 48.9 per cent in 1911, 46.9 per cent in 1910, 54.9 per cent in 1909, 48.1 per cent in 1908, and 40 per cent in 1907.

By November 14 slightly more than three-fourths of the crop had been ginned. There was considerable difference, however, among the several States in the proportion of the total amount ginned to specific dates. More than two-thirds of the total crop of Texas had been ginned by October 18, while Tennessee showed less than one-third.

Crop's Economic Status.

Some idea of the importance of cotton production in the United States from an economic standpoint may be had when it is considered that, next to corn, cotton is the most valuable crop grown in the country, and that raw cotton is the largest single item of export. The value of the cotton crop of 1909 represented 15 per cent of the total value of all the crops of the country. The value of cotton exported during the fiscal year 1912 amounted to $565,849,271, or 26.1 per cent of the total value of all articles of domestic merchandise exported during the year. It exceeded the amounts for iron and steel manufactures, meat and dairy products and breadstuffs combined, these three groups ranking next in importance among articles exported. These large exports, combined with the more than 5,000,000 bales consumed in domestic manufacture, strikingly indicate the importance of cotton in the economic affairs of the nation.

Altogether, the greatest cotton-growing section in the world, both in extent and in production, is located in the south-central and southeastern parts of the United States. It includes small portions of Virginia, Kentucky, Missouri, Kansas and New Mexico, and the States lying to the south. This cotton-producing area is about 1,500 miles long, from east to west, and about 500 miles wide. Within the past few years the cultivation of cotton has been undertaken in Arizona and California on irrigated land with considerable success, especially in the latter State. The growing of more valuable crops, however, will likely prevent any appreciable increase in the production in these States.

Production Can Be Increased.

Numerous efforts have been made in recent years to introduce the cultivation of cotton in new countries and to increase the production in others. In some instances failure has attended these efforts, and in only a few cases does there seem a probability of making a material addition to the world supply of commercial cotton.

Orders Falling Off With Big Concerns

Business Good Just Now; Curtailment Likely to be Seen Later. Immigration Continues.

NEW YORK, June 28.—From the viewpoint of production, important industrial companies report sound conditions. But orders continue to show a heavy falling off, which means a curtailment in output later.

The Steel Corporation is operating ingot mills almost to capacity, while its iron output is 92 per cent of capacity.

Labor in steel mills is fully employed, United States Steel having between 240,000 and 250,000 men, which is a record. That there will be no scarcity of labor this year is evident from the tide of immigration.

June is expected to show 100,000 arrivals. In May the number was 100,000 and April 105,000. In year ending June 30, 1912, the number was 838,172. This means plenty of labor in contrast with last year when there was a derth of labor.

Representatives of leading industrial companies attribute the slackening of business to heavy demands for capital from railroads, industrial companies, municipalities, States and nations; to antagonistic attitude of the administration toward corporate interests, and to money tension in general.

They expect slackening of activity during the summer, which will contribute toward easier money, but also smaller earnings and lesser demand for labor. Many captains of industry argue that costs of production are entirely too high, and that the next period of prosperity must be build up on a lower wage basis.

A prominent financier argues that inability of corporations and municipalities to secure funds will force a policy of economy which should materially strengthen finances of the whole world, although borrowers will be inconvenienced pending readjustment.

'Penny' Purchasing Land in Baltimore

Extensive Improvement of System's Facilities Foreseen—New Investment Totals $500,000.

BALTIMORE, June 28.—The recent investment of $500,000 in land in Canton by the Pennsylvania Railroad, through its subsidiary, the Northern Central Railway, has led to the expectation that the company will soon begin some of the improvements it has in contemplation in that section. All the Pennsylvania water front terminals in Baltimore are at Canton. It is logical, therefore, that any enlargement of these or any additional terminal facilities it may want here will be there.

The tract bought is said to cover nearly 46 acres, giving ample room for whatever expansion the Pennsylvania may have in view for its export traffic or for its distribution of freight. It is said the company has not yet secured all the land it needs at Canton, though so far there have been no negotiations for more.

That plans for large coal piers, to take the place of the obsolete ones now in use at Canton, have been prepared and approved is not denied by the company's local agents. These frankly admit that existing piers are almost unfit for the service required of them. This, however, is not likely to come until the general outline of all the work contemplated in Canton has been aporoved.

President Rea said that it might be necessary for his company to tunnel under the Patapsco River for relief from the present congested tunnels under the city. If any part of the traffic should be diverted in this way, it would be necessary to provide additional yard room and trackage, with perhaps more freight houses.

Many are firmly convinced that it is in preparation for these facilities that so great an outlay at that point has been made.

Frisco Case Similar To Many Preceding

If Winchell Is Ousted as Receiver it Will Not Be First Instance of Kind.

NEW YORK, June 28.—If B. F. Winchell should resign as one of the Frisco receivers it will not be the first time that the president of a railroad has met with such an experience.

In January of 1893, the Philadelphia & Reading Railroad, supposedly in a sound financial condition, sold a block of $5,000,000 bonds without any difficulty, and on February 1 the company distributed its regular $3,000,000 dividend. On February 20, or three weeks later, A. A. McLeod, president of the company, was appointed receiver, after having confessed to the court that an unwieldy floating debt had been incurred.

In reply to that announcement the surprised bondholders appointed an investigating committee which resulted in the discovery that the company was a hopeless bankrupt, because of the reckless policy which had been pursued by its president. McLeod, it was found, had not only secured control of the Jersey Central, the Lehigh Valley, and several coal companies, and vast coal land holdings in the anthracite district, but he had bought up the Poughkeepsie bridge and acquired control of the New England, the Boston & Maine, and several smaller New England railroads on a margin. As a result of these disclosures McLeod resigned as president and receiver. He was succeeded by Joseph J. Harris, representing the bondholders.

NEW EVIDENCE OF SLOW BOND MARKET FOUND

Thoughtful Bankers in All Money Centers Advising Caution in Floating New Issues.

Fresh evidence of the unwillingness of the investigating public to take any security issues which do not carry especially attractive interest rates has been furnished by the decision of the State of New York to sell $27,000,000 of eight-month notes on a 4.86 per cent basis, and by the inability of the State of Tennessee to get an offer satisfactory to the authorities for $10,500,000 of refunding bonds.

Not only are the leading railroads and industrial corporations discovering that the money market is not open to them on the terms to which they have been accustomed, but municipalities and State governments are finding it expedient to scale down their expenditures in view of the high cost of present day financing.

This condition does not reflect particularly on the United States, for the conditions are world-wide. Thoughtful bankers in all of the leading centers are men advocating more caution in the flotation of new security issues.

The past month witnessed an enforced slowing down in the output of new issues in the United States. Including New York City's big offering of $45,000,000 of 4 1-2 bonds, the total of long-term municipal issues sold in May was 082,210,000, which compares with 098,852,000 for the corresponding month of last year, when $65,000,000 4 1-2s were put out by New York City.

There were more than ninety offerings of municipal issues in May which proved complete or partial failures, the total amount involved being nineteen millions. In April there were 52 offerings which failed, aggregating eighteen millions. Besides these, a number of issues were disposed of only after one or more unsuccessful attempts.

While the total offering of municipal issues last month was about $16,000,000 less than for the corresponding month of 1912, it was far in excess of the amount brought out in that month of any year other than 1912. In 1911 the aggregate was $33,765,000; in 1910, $18,767000, and in 1909, $27,579,000. The big increase shown in the last two years over other years was mainly due to the large sales by the City of New York.

Corporation financing in May was much below that for last year, owing to the inability of many borrowers to obtain satisfactory terms. The railroads, according to The Journal of Commerce figures, sold in May an aggregate of $28,595,000 of bonds, $24,924,000 of notes, and $17,092,000 of stocks, a grand total of about $80,611,000. This is nearly $30,000,000 less than the total financing arranged in May, 1912. The industrial companies sold a much smaller amount of bonds this year, but greatly increased their short-term notes outstanding.

This contraction in the investment demand has been much slower in making itself felt in Great Britain, where it is believed that the current year will exceed all others in the amount of new capital raised. The quantity of new securities floated already in London has been so great that underwriters and others have begun to call a halt.

European Investors Sell Old Holdings

Stocks Returning to Wall Street Bought Years Ago as Shown by Transfer Dates.

NEW YORK, June 28.—Stocks thrown over by Europe are beginning to turn up on this side. Brokers to whom delivery is made express surprise at the antiquity of the transfer dates on many of these securities. These dates show that we are getting stock back sold to European investors five, ten and even a dozen years back.

It is inferred from this fact that the European investor is going deep down in his strong boxes and that the quantity of American stocks carried abroad must be the smallest in a very long time. Whenever foreign investments in our securities are considered there is always a difference of opinion as to whether the foreigner makes money on them or not.

Some people imagine that the European always takes advantage of our misfortunes and buys stock from us cheap, only to sell them back higher up, but there are just as many who express surprise that Europe should grow rich buying stocks from us at top prices and selling at an obvious loss, just as it is customary on frequent occasions to deplore the shocking losses of the London option dealers in Americans.

LATINS BUY OUR MACHINES.

WASHINGTON, June 28.—South America has been increasing its machinery purchases from the United States more rapidly in the last few years than any other part of the world, as shown by figures prepared by the Bureau of Foreign and Domestic Commerce.

That increase has amounted in the last decade to 440 per cent, whereas the entire world growth of machinery export has been only 173 per cent.

The machinery shipped to South America in 1902 amounted to $5,000,000. Last year it had jumped to $27,000,000. The agricultural implement trade to that continent in 1902 was $2,000,000; last year it was $8,750,000. In the same time the automobile trade grew from $15,000 to more than $2,000,000; the electrical machinery from $123,000 to $1,500,000; the sewing machine from $350,000 to $2,332,000; the typewriter from $75,000 to $1,000, and engines from $1,000,000 to $3,500,000.

LIKELY TO PASS ITS DIVIDEND ON COMMON STOCK

Virginia-Carolina Chemical Not Enjoying Prosperous Year. Bad Debt Rumors Denied.

It is accepted as pretty well determined that Virginia-Carolina Chemical will pass the 3 per cent dividend on its $27,984,000 common stock.

During the 1911 and 1912 years the company maintained the 3 per cent dividend although in neither year was the balance above the preferred sufficient to make a common dividend entirely conservative. In 1911 the company earned 3.11 per cent for its common, and in 1912 3.18 per cent, so that in paying 3 per cent it was practically distributing its entire balance of profits to stockholders.

Had earnings come back strong this year with a showing of 8 per cent to 10 per cent for the common, continuance of the 3 per cent rate would probably have been assured.

But the fiscal year is panning out indifferently. The company will in fact hardly earn even 3 per cent on its common. There has been some recovery in fertilizer net this year but a considerable recession in profits from the cotton oil department. Taking the business as whole profits will fall somewhat below the 1912 total of $3,557,452.

Tonnage of fertilizers has done very well this year. The gain in tonnage moved will vary between 7 per cent and 10 per cent over 1912 showing, putting the aggregate back close to the 1911 record. But there has not been nearly the net money in fertilizer sales that existed three or four years ago and for reasons for which the Virginia-Carolina Chemical is not at all to blame.

There have been rumors in New York that Virginia-Carolina had a big bulk of bad debts which it must charge off its books and that it was the existence of some such secret account that was causing the antics of the stocks in the market. This is denied.

As a matter of fact the company regularly sets up a certain percentage of gross as reserve for bad debts and it has rarely ever been obliged to use this entire year's set up for that purpose. For the last 10 years bad debts have averaged less than 1 per cent per annum, which is creditable, considering the long credits which are given in the fertilizer industry.

James J. Hill Plans Californian Invasion

Gets Terminal Facilities in San Francisco Bay—Rail and Water Lines Contemplated.

SAN FRANCISCO, June 28.—Latest developments establish the fact that a recent acquisition by the Hill Railroad interests of terminal facilities in San Francisco Bay was for the accommodation not of a new transcontinental rail service, but of a steamship line between this city and Portland. Plans for this line have been completed and the establishment of the service awaits only the putting of these terminals in shape for business and the completion of the building of three steamships, each with a capacity of 1,000 passengers, which are now on the stocks in Eastern shipyards. Service is expected from both Portland and San Francisco through the canal to Atlantic seaports as soon as the waterway is opened.

It is natural to assume that invasion into California by means of a steamship line may be considered but a temporary expedient on the part of the Hill lines; and that very shortly plans for a railroad invasion from the North will probably be announced. Operations carried on by the Hill people freely indicate an intention to extend their network of railroads into California.

FINANCIAL NOTES

Maryland public service commission has granted permission to Baltimore & Ohio to issue $10,000,000 equipment trust certificates.

Porto Rico exported to the United States 346,000,000 pounds of sugar during first nine months of fiscal year, as compared with 366,000,000 pounds a year ago.

Berlin cable states that German banks have received urgent instructions from imperial banking authorities not to pay out gold, but to disburse paper currency exclusively.

Receiver of West Side Belt Railroad and Wabash-Pittsburg Terminal has applied to United States District Court for authority to issue $2,350,000 worth of receivers' certificates.

Some of smaller steel companies have been making concessions in prices, and are offering lower prices to secure new orders. Larger independents and Steel Corporation are holding most of their quotations at close to best for season.

Public Utility Debenture Corporation has been incorporated under Virginia laws, with $5,0000,00 bonds $1,000,000 6 per cent preferred and $4,000,000 common stock, for purpose of buying and selling securities of public service corporations.

CAN NOT CHECK WASTE.

According to a Government report the American slate industry is hampered by the continually increasing quantity of waste in the large quarries. This waste now ranges from 60 to 90 per cent of the material quarried. No practical use for this waste slate has yet been found. Marketable slate quarried in this country in 1912 was valued at $6,943,318

AMERICAN FLAG OFFER





SIZE 5X8 FEET

Valued at Five Dollars

for 90 cents

This beautiful American Flag, the very latest, with 48 stars, made of fine bunting.

Cut out Coupon below, and bring to THE HEARST'S SUNDAY AMERICAN and ATLANTA GEORGIAN Office, with 90 cents, and secure one of these beautiful flags.

THIS COUPON and 90c entitles the holder to an American Flag, 5 feet by 8 feet, when presented at our offices,

HEARST'S SUNDAY AMERICAN
THE ATLANTA GEORGIAN

20 EAST ALABAMA ST. 35 PEACHTREE ST.

Flags will be mailed at an additional charge of 10c for postage.

Every man is proud to say he is an American, and it is his duty to see that "Old Glory is flung to the breeze" on every appropriate occasion.

See that you have one of these flags at your office or at your home.

Take advantage of this offer.

Hearst's Sunday American

and

Atlanta Georgian

20 East Alabama Street 35 Peachtree Street
ATLANTA, GA.

WHAT ATLANTA MANUFACTURERS AND JOBBERS ARE DOING

MANUFACTURES DINNER PLANNED FOR EVE OF 4TH

New Ansley Hotel Will Serve Atlanta Factory Owners to the Number of 200.

HOME EXHIBIT PLANS TOPIC

Brooks Morgan Has Definite Proposals for Acceptance or Rejection—Pledges Desired.

Atlanta manufacturers, to the probable number of 200, will gather on the evening of July 3 at the Ansley Hotel for a dinner.

The object of the dinner is to discuss the proposed permanent exhibit of Atlanta-made goods, and at the same time, to discuss the advisability of holding the annual temporary exhibit, such as was held last year at the time of the Southern Merchants' Convention.

The dinner had been set for June 24, but the unavoidable absence from the city of Brooks Morgan necessitated a postponement.

The new date was set at an informal conference of Mr. Morgan, Wilmer L. Moore and Walter G. Cooper held Wednesday.

Invitations to the big "Manufacturers' Dinner" will be sent out at once, and a general response is expected.

At the dinner, Mr. Morgan will lay before the manufacturers definite proposals for lease or purchase of buildings suitable for the installation of a manufacturers' exhibit. It will, in brief, be a "show down." The permanent exhibit project has been gone over thoroughly. The manufacturers have seen Chattanooga's display, and they have learned in detail of New Haven's success. There has been plenty of time for them to make up their minds. At this dinner they are expected to signify what they intend doing.

If, as is expected, the will of the manufacturers is seen unanimously in favor of the exhibit, a start will be made. But the backers of the project do not wish to start unless they have assurance of 200 exhibitors and 40,000 or 50,000 feet of floor space.

Strenuous Work Done Preparing for Convention.

When the four or five thousand merchants from all over the South gather in Atlanta for their convention, during the first two weeks of August, it is doubtful if any of them will be able to realize the care and effort that has been expended to make their meeting a success.

For instance, one energetic committee has been toiling throughout the hot week in an effort to raise funds for the entertainment of the visitors. As a result of their conscientious endeavor, the Merchants' and Manufacturers' Association sees its way clear, as to finances, to play host to the gathering.

Another committee has been hard at work preparing the program. The program is to be an elaborate affair. Three or four topics a day will be discussed, and most of the discussion will be in the shape of five-minute addresses. The traveling men are doing yeoman's work in finding the good speakers scattered throughout the territory, men who have opinions worth hearing and experiences likely to be helpful to other merchants in their lines.

Still more hard workers are preparing the invitation list. This in itself is a stupendous task. And the invitations are to go out early in July.

Altogether, prospects are bright for the most interesting and largest convention of the kind ever held in the South.

Men's Hats For Next Fall Pert Affairs, Blue and Green

Styles Show Predominance of Velours With Bows in Back—New Effects Noted.

Fall, 1913, hats for men are being shown by jobbers in Atlanta.

Take them big and large, they deserve the name the women give their headgear—they are "creations."

One "creation," for instance, is green velour, with a little bow at the back, and a button-hole stitched edge.

Brown-Perryman-Greene Company say velours, particularly in blue and green, are "the thing" for fall. Velours retail from $3.50 to $7.50.

The "Trooper" shape is proper. To make a "Trooper" shape, punch out a crown, then strike it with the edge of the hand, lengthwise. That's all.

Another "creation" particularly fetching is blue, with red, white and blue stitching which runs up and down the crown and around and around the brim. A button is in the geometrical center of the crown.

Perhaps the best of the bunch, to many tastes, is a green felt hat, "Trooper" shape, of course, with "zebra" finish. "Zebra" finish means that it is "self-striped." Alternate stripes are smooth, the others are unfinished—fuzzy, in a word. The stripes are something less than half an inch wide, and run vertically on the crown. The hat really is not "freaky." It is attractive.

Other soft hats are lined with gay silk, have welt edges, or are otherwise adorned.

Brand-new is a chinchilla hat. Corduroy and cloth of all kinds will be much in vogue this autumn.

Caps promise to continue their unprecedented popularity. They come in all patterns—one, for instance, a "cubist" design in maroon and tan.

For the man who will wear a derby, regardless, it may be news to know that the derby crowns will be a bit higher this fall, the brims about the same. Crowns seem to be working back from the flat effect of a year back to the old-fashioned high crown. They change a bit each year.

Boys—the little fellows—wear telescope shape hats, while you can't give them to their elders.

Of course, this takes no account of the "staples"—the conservative styles which never change.

Auto Sales Gaining Over Last Season

Business Gradually Working to Credit Basis—Men Buy Cars as They Buy Homes.

"So far as we are able to judge from the business done by our clients, automobile sales in Atlanta have been exceptionally good for the period which began January 1," says Joseph N. Moody, of the Auto Credit Sales Company.

"The automobile firms whom we represent as a credit clearing house report an increase over last season.

"Sales probably would be larger yet if we did not check them. Amusing as the idea may seem, we are in a sense philanthropists, for we are saving the people from themselves, in this way: Suppose a man with moderate income tries to buy an auto on time. We investigate carefully. If he has a family of girls, let us say, all living at home, and no income but his salary, we turn him down. If he had a family of boys, all working and able to help purchase a car, all well and good.

"The automobile business is working more and more toward a time basis. A man buys his motor car now just as he would buy his home—on payments. I believe the future will see 90 per cent of the business done in that way."

Moving Big Concern Takes Almost Week

Dougherty-Little-Redwine Co. Get to Temporary Quarters by Dint of Hard Work.

Almost a week has been required for moving the Dougherty-Little-Redwine Company from its old home in North Pryor Street to temporary quarters at 30-32 South Pryor Street.

It is estimated that about forty boxcar loads of goods were moved, the stock being valued at $150,000.

"That amount of silks would not make much of a showing, but when it comes to underwear, it is a different story," remarked J. Little.

By a peculiar freak of circumstance, buyers thronged into the establishment the very day the moving began, and members of the firm had one of their best day's sales while trying to manage loading the four trucks which kept plying between the old store and the new quarters.

The firm will have its own building at 90-92 South Pryor by November 1.

Aluminum Pleases Atlanta Housewives

High-Grade Kitchenware, Which Is Indestructible Being Sold Rapidly in the South.

Aluminum kitchenware is taking hold with Atlanta housewives and with women all over the South generally. The Standard Aluminum Company, which entered the field not long ago, finds this the case.

Hotels and restaurants do not take so well to the aluminum ware, because of the difficulty of getting negro help to keep it in proper shape.

About 100 different articles for use in the kitchen now are made of aluminum, each with a ten-year guarantee. The stuff cannot peel, crack or blister, and, all in all, is regarded as the ideal material for use in cooking. During a recent test, a pan of aluminum was set on a gas stove and left for five hours with the flame burning beneath it, and no water in the pan. At the end of that time nothing had happened.

J. M. Jenkins is manager for the South of the concern. An extensive sales organization is maintained.

City Salesmen Take Outing; Truce Kept

Jobbers Agree Not to Scout for Business During Absence of Their Representatives.

City salesmen will be conspicuous by their absence this week. The grocer or dry goods merchant who needs to replenish his stock must telephone to his jobber. The jobbers have agreed not to solicit business for the week, but just to take what comes to them in the natural course of events.

The reason for this strange pact is that the jobbers are on their annual outing at the Isle of Palms, near Charleston, S. C.

In order not to take advantage of their absence, fifty or more jobbers signed a formal agreement of neutrality for the week, and O. T. Camp, president of the Retail Grocers' and Butchers' Association, sent a letter to all members of his organization acquainting them with the state of affairs, and asking that they fill urgent needs only, by using the telephone.

LUMBER SALES SHOW BUILDING KEEPS UP WELL

Dealers in Supplies Tell of Big Things in Prospect for the Coming Autumn.

Dealers in lumber, brick, cement, plaster and building supplies report that Atlanta is going straight ahead in its expansion.

Unanimously they report good trade. One particularly encouraging feature, according to their expressions, is the steady increase in the number of small residences, homes costing between $3,000 and $4,000, seeming to predominate.

Furthermore, building supplies dealers are unanimous in saying that there are great plans in store for fall. If all rumors are to be believed, property owners are contemplating improvements at almost a "boom" rate as soon as summer is past.

Paint dealers also are cheerful. They report contractors figuring on work far ahead, and also general activity in refurnishing buildings which are not new, but which are being remodeled to meet the city's growing needs.

Expressions from dealers in these lines follow:

V. H. Kriegshaber: "Our observation is that there is a good deal of building contemplated—in the wind, so to speak. When conditions settle down this fall, we look for an excellent trade in building supplies."

Randall Bros.: "Our business is better than it ever has been in lumber and building material. The increase has come from the increase in medium priced houses, residences to cost between $3,000 and $4,000.

"It is hard to tell about the fall, but we look for a good trade. Prices are a little lower. This always is the case in June and July. There will be a reaction in August and September, and quotations will be stronger. This is the history of every year."

Willingham-Tift Lumber Co.: "Business has been quite brisk up to the present time, with particular activity in the erection of small houses. This looks to us like the right time to build, for prices, in our opinion, are at the bottom."

Sciple Sons: "Business is fairly good at the present time, and it is picking up rapidly. We look for a very good trade for the rest of the year. The market is steady, still prices are reasonable and it is a good time to build. We notice a revival particularly in the erection of small houses."

Dozier & Gay: "From the number of contractors who are figuring on painting to be done between now and fall, we look for a big business.

"Every indication is that a large number of new homes are to be built, and there are rumors of several large buildings for wholesale houses and small factories.

"Of course, we are but fifteen months old in Atlanta, so we have only the figures for that period by which to judge. But from these, we are able to show an increase of almost 100 per cent in our trade.

"One remarkable feature has been the great amount of painting done on buildings which are not new. Contractors tell us this class of work exceeds the record of several years."

A. B. & A. CERTIFICATES DUE JULY 1 TO BE REFUNDED

The Atlanta, Birmingham & Atlantic, a property largely owned in New England and into which nearly $10,000,000 of Boston and New England money has been poured, has maturing on July 1 an issue of $4,700,000 one-year 5 per cent receivers' certificates. It is understood that plans are already under way to refund these certificates with a new issue, bearing probably a higher rate of interest. The new issue will probably be placed in New York.

The time for making the reorganization plan also expires on July 1, but this will be extended for another two or three years. The property has been in receivers' hands since January, 1909, over four years, and a practical solution of its financial troubles has not yet developed.

Trained Men Great Need Of Business World To-day

Germany and other European countries are far ahead of the United States in the matter of commercial education. This point was brought out in a speech before the annual convention of the National Association of Credit Men at Cincinnati.

"The annual losses by reason of failures in the United States amount now to some $200,000,000," said Mr. Gaehr, "or over $2 per capita. To put it concreately, the national annual loss from bad debts equals one-half the estimate cost of the Panama Canal.

"Professor Munsterberg of Harvard University observes that a great difficulty of our educational system has been that it does not teach a man to find himself, and when he learns his strong and his weak points, his real inclinations toward and qualifications for a pursuit in life, it is usually too late.

Some Sad Examples.

"We find the highway of commerce and life marked with sad monuments of men crushed under the wheels of progress who would have made a success in life had they had the proper direction and counsel and had they been taught to fashion their thoughts to fruitful issues; men who could and should have been helped to usefulness.

"A further difficulty is that the vocational demands are not sufficiently fixed and brought to the attention of the younger generations. They know comparatively little of the inner labors, the inner values, and inner difficulties of various professions and callings.

"Then, too, in many cases trivial chance influences decide the choice of a vocation. Young men often drop into a place, rather than deliberately choosing business as a life vocation.

"The need of better trained men, especially commercially, made itself felt several years ago, and as a result a number of universities and colleges of high standing organized schools of commerce, Harvard University ranking its School of Business Administration as one of the graduate schools. Several cities have established high schools of commerce, yet the schoolmaster and the business man are still too far apart.

Subjects for Study.

"In addition to the principles and fundamentals of credit, I would name the following subjects to be studied thoroughly and mastered: Accounting, theory of accounts, laws of banking and finance, organization and business policies, economics, economic history and resources, and commercial geography. I would expect the student to study commercial law sufficiently avoid pitfalls, and to be able to appreciate the value of legal counsel.

"In addition to these the student should have a knowledge of history and literature, that he may understand other times and the peoples of other countries.

"We do not want to train clerks or mere order-checkers, but credit men, so that business shall be conducted by business experts.

"We want a course stiff enough to weed out the unworthy, one that will enable the student to acquire such knowledge as will qualify him to rise in his business and the world of affairs, to become a real force, to develop him into creative leadership, and ultimately to make him the motive power and head of his concern."

HEALTH OF COUNTRY SHOWN BY TRAFFIC

Thanks to decided increases in the volume of business carried, the railroads will complete the 1913 fiscal year this month with share earnings somewhat larger as a whole than in the 1912 year.

The record yield of agricultural products last fall was responsible for a sharp industrial revival and railroad gross earnings assumed record proportions. As a result many roads were able to increase their net revenues notwithstanding the increased operating expenses.

Reading jumps into the lead among American roads as the largest share earner. Indications are that this "hard-coaler" will show 17 per cent on its $70,000,000 common this year. Lehigh Valley paying 10 per cent will earn between 14 per cent and 15 per cent. This is from the railroad alone.

Canadian Pacific leads all with earnings of slightly under 20 per cent.

Union Pacific and Burlington will each earn about 15 per cent, a sharp recovery from last year's results, though below the 1911 level. Southern Pacific will show about 9 1-2 per cent, against just under 8 per cent in 1912.

Great Northern and Norfolk & Western continue their march toward greater share earnings, the former with 11 1-2 per cent and the latter with 10 1-2 per cent.

Boston & Maine will barely earn fixed charges and has been forced to suspend dividends entirely. New Haven will show probably 6 per cent or under and last month reduced its long-established 8 per cent rate to — per cent.

St. Paul leads all roads in the recovery from 1912 results. Its performance this year has been the marvel of the railroad world. This road will earn close to 10 per cent on its common stock, compared with 1 1-2 per cent last year.

Northern Pacific, after allowing liberally for upkeep, will close its year with a balance equal to approximately 8 per cent on its $248,000,000 stock. Atchison will earn 9 1-2 per cent, against 8.2 per cent in 1912, and 9.3 per cent in 1911.

Illinois Central will probably show its 7 per cent rate covered, and Northwestern will earn an average of 10 per cent on its two classes of stocks, compared with only 7 1-2 per cent last year.

Chesapeake & Ohio and Baltimore & Ohio were among those roads suffering from the floods in the Middle West. The Hawley road, it is estimated officially, will show its 5 per cent covered by income. Baltimore & Ohio will earn its 6 per cent rate with about 1 per cent to spare.

Louisville & Nashville will earn 11 1-2 per cent on $72,000,000 stock, a $12,000,000 block having been issued to stockholders last fall.

COLORED LINEN IN BIG DEMAND, MAY BE SHORT

Available Supply Likely to be Exhausted Soon, Importers Believe—Market Dull.

The shortage of several popular lines of wash fabrics for the current summer season has brought out a much stronger demand for colored dress linens and ramies. Colored ratines, which did not sell well earlier in the season, are also good property at the present time. Several prominent importers in the linen trade predict that before the month is over there will be a shortage of colored dress linens, and that within the next 30 days buyers will find stocks completely exhausted.

Summer weather of the real sort has brought out an unexpectedly large share of the business. The setback suffered earlier in the season through the remarkable popularity of ratines is being rapidly overcome.

Importers are not doing very much at the present time in the way of new business except in a few cases where goods are available for spot or early delivery.

Stock lots of colored linens and linen ramies have been sought for, and have found a ready market. Goods on fall order are being charged up as delivery dates fall due, and in a good many cases shipments sent out would be considerably heavier if the goods were available. Shipments from abroad are not prompt, and importing houses are forced to wait until goods arrive even where they are past due on old contracts.

Women who buy dress linens know that these goods have now become an all-the-year-around article, and the linen gown made up for summer wear gives excellent satisfaction as a house dress during the cool months. Advices from abroad state that buyers are hesitating over paying prices current for forward contracts, and are not placing many contracts at present. Yarns hold strong and the chances of seeing lower prices on the finished goods in the near future is very remote.

Mail advices from Belfast state that the market has been quiet but steady, and there has been little in the way of quotable change compared with previous weeks. Buyers hesitate to pay the prices current for forward contracts, and consequently are only operating in a hand-to-mouth fashion, as necessity compels them. There is, however, a hopeful feeling.

Notes on Selling

The heavy demand for sport coats this season is helping the dress goods trade over some rough spots. Chinchillas and eponges are used principally in the manufacture of these garments, and makers and wholesalers of these fabrics are doing a good business in them.

A thing that is regarded as a good omen for the future of the men's wear fabrics trade is the promptness with which the manufacturing clothiers are settling up their accounts with the mill agents. In view of losses sustained by the clothiers as a result of the strike earlier in the year this action on their part is said to indicate the thorough soundness of the clothing industry.

The firmness of 39-inch, 80 squares, is one of the features of the print cloth market at the moment. Printers have taken this construction in good quantities, and as a result of curtailed production by the mills the supply has fallen somewhat behind the demand.

A FREE TRIP

To Atlanta is available to the merchant who buys an adequate bill from the members of the Merchants' Association.

Write to

H. T. Moore

SECRETARY.

Rhodes Building, Atlanta.

Atlanta Has a Stationery Factory

Did you know that Atlanta has the only factory south of the Ohio River—the largest south of New York—that makes Tablets, Box Papers, Envelopes and School Stationery?

One of the well-known brands is

ALPINE FLAX

"THE PAPER WITH A REPUTATION"

Put up in Tablets, Pound Papers and Box Papers; a brand that is known throughout the South for its high quality.

Our new 500-page catalog, illustrating these and other goods, will be ready August 1. Ask for a copy, Mr. Merchant.

MONTAG BROTHERS

Manufacturers---Jobbers---Importers

10-12-14-16-18-20 Nelson St. ATLANTA

ALL HANDS POINT TO BIG 4 PEANUT PRODUCTS

SELL SINGLETON'S

Peanut Products

FOR SURE and STEADY PROFITS

157½ Whitehall. Phone Main 665.

VOLLMER MANUFACTURING COMPANY

Moore Building

ATLANTA, GEORGIA

MAKERS OF FINE JEWELRY

Special Designs in Platinum

Engravers Diamond Setters Watchmakers

Specialists in Jewelry Repairing

Write for our latest Catalogue. The leading merchants are adding the 5c and 10c departments. Why not one for your town?

McCLURE 10c CO., 47-49 S. Broad St.

Give Your "DIMES" a Chance

DIXIE PICKLE AND PRESERVING CO.

Manufacturers of

Pure Apple and Distilled Vinegar, Catsup, Pickles, Mustard, Pepper Sauce, Sauer Kraut, Jelly, Etc.

CANNED GOODS

364 to 378 Marietta Street, Atlanta, Ga.

RUTS AND THE FOLKS IN 'EM

The longer a fellow squats down and satisfies himself with his little rut, the more hopeless he is. The rut gets bigger and deeper all the time. Soon he'll get buried in it.

Best way in the world to keep on top and ahead is to forswear the rut. Get clean away from it. Don't get stale. Don't squat. Don't think you know it all. It's deadly.

You can't rest on your laurels and keep 'em fresh. You've got something to learn all the time.

That's why the most progressive and wide-awake merchants in the country believe in getting together and starting NEW IDEAS every little while.

Such a Getting Together will be the SOUTHERN MERCHANTS' CONVENTION, ATLANTA, AUGUST 4-15.

CAN YOU AFFORD TO MISS IT?