ALWAYS FIRST
THE SUNDAY AMERICAN
Order It NOW
Both Phones Main 8000

THE ATLANTA GEORGIAN

Read for Profit---GEORGIAN WANT ADS---Use for Results

VOL. XI. NO. 282. ATLANTA, GA., MONDAY, JUNE 30, 1913. Copyright, 1906, By The Georgian Co. 2 CENTS. PAY NO MORE

HOME EDITION

NEW POLICE SENSATION EXPECTED

Sherley Demands Probe of Lobby Charges

SLATON WIELDS BIG STICK

HOUSE PLANS MULHALL INQUIRY

Accused Member Demands Probe of Charges That Manufacturers Control Congressmen.

WASHINGTON, June 30.—Representative Sherley, a Kentucky Democrat, announced to-day that when the House meets Wednesday he will demand the appointment of a special House committee to investigate the charges made by Colonel Martin M. Mulhall, relative to his work as a lobbyist. Indications are that the House will conduct a lobby investigation independent of that in progress in the Senate.

Sherley's name was among those listed by Mulhall in his charges that some members of Congress were susceptible of influence by the National Association of Manufacturers. The Kentucky member denied the charge.

The House Rules Committee is expected to take favorable action on the Sherley resolution. Chairman Henry to-day declared that, independent of the Senate inquiry, the House should protect its own integrity.

Senator Overman, chairman of the Senate Lobby Inquiry Committee, stated that the committee would not meet earlier than July 8, when the investigation of the charges against Edward Lauterbach, the New York lawyer accused by Judge Robert S. Lovett, chairman of the board of directors of the Union Pacific, with being affiliated with the mysterious man who has been impersonating Congressmen, will be taken up.

Manufacturers' Chief Lobbyist Subpenaed.

WASHINGTON, June 30.—Another and more sensational phase of the Senate lobby investigation began Saturday night late when Martin M. Mulhall, of Baltimore, reputed chief lobbyist and swinger of the "big stick" for the National Association of Manufacturers, was subpenaed to appear before the investigating committee.

The subpena followed publication of an article, signed by Mulhall, in which he is alleged to have admitted the association had brought powerful influence to bear on Congressmen expecting re-election, the influence not infrequently being productive of results.

The Mulhall publication went so far as to call names of Congressmen and former Congressmen alleged to have been active in promoting legislation favored by the National Association of Manufacturers. It intimated the wires of the association ran to various departments of Government, high and low, and that the association's lobby squad dealt with all classes, even pages of the House of Congress being subservient.

Manufacturers Admit They Maintain Lobby.

CHICAGO, June 30.—A part of the story of Colonel M. M. Mulhall, self-confessed lobbyist, was confirmed here to-day by Harold F. McCormick, treasurer of the International Harvester Company, who recalled issuing a check for $250 toward the campaign expenses of Congressman McDermott.

John Mack Glenn, secretary of the Illinois Manufacturers' Association, said: "Colonel Mulhall, as every one knows, has explained the situation truthfully. How are the corporations and big interests going to obtain remedial legislation and other assistance, without maintaining a lobby and having representatives on the ground."

WOMAN KILLED BY AUTO.

CHATTANOOGA, June 30.—Mrs. Sarah Buffington was almost instantly killed last night when she was struck by an automobile driven by C. W. Wallace, of the Mountain Land Company. A Coroner's jury exonerated Wallace.

U. S. Gives List of Summer Don'ts

WASHINGTON, June 30.—The Department of Agriculture to-day issued a summer food guide book containing suggestions for hot weather diet.

The following warnings are given:

Heed the warnings of eyes and nose.

Avoid doubtful restaurants.

Do not eat fish and meats disguised by sauces.

Avoid old milk.

Keep all food out of the reach of flies.

Avoid uncooked foods except fruits.

Remember everything on summer resort tables is not fersh.

Don't be misled by labels claiming a Government guarantee.

Mercury Fails to Reach 90; More Rain Seen by Forecaster

At noon the thermometer at the Atlanta Weather Bureau showed 84 degrees, which, compared with the 94 and 96 marks of recent days, was picnic temperature.

At 10 o'clock the temperature was 80. It was 82 at 11 o'clock, 84 at noon and 86 at 1 o'clock.

"Thundershowers to-night or Tuesday" was the forecast handed out by C. F. VonHerrmann, chief of the United States Weather Bureau.

Torrid weather continues in the North. In Chicago and suburbs ten persons died of heat Monday. At noon the thermomter there registered 96.

Waycross Official Hurt in 40-Foot Fall

WAYCROSS, June 30.—E. J. Berry, Clerk of Ware Superior and Waycross City Courts, and a member of the County Commission, was seriously hurt by a 40-foot fall in the mountains at Hot Springs, N. C., according to advices received here to-day.

Berry's body was badly cut and bruised, several stitches being taken in a gash on his left knee.

Roan Gives Accused In Jail Trials First

So far as getting a trial before Superior Judge L. S. Roan is concerned it is better to be on the inside looking out than on the outside looking in.

When Solicitor Hugh M. Dorsey presented a calendar Monday morning on which several of the defendants were out on bond, Judge Roan ruled in favor of the cases in which the accused were in jail. The others were postponed until another term of court.

Mayor Fines Himself As Dog Law Violator

WAYCROSS, June 30.—Because his dog did not have the muzzle prescribed by the city dog ordinance, Mayor Harris D. Reed was compelled to fine himself at to-day's session of Police Court. The city dog catcher made the case.

After declaring himself guilty, the Mayor reached down in his pocket and paid the fine.

"Blinders for Men Or Veils for Women"

BOSTON, June 30.—"It is going to bea choice between blinders for the men or veils for the women," said Rev. Frederick E. Heath, pastor of the Karren Baptist Church here, discussing the latest dresse worn by women.

He asserted that the new styles in dress cause disgust to the "right minded."

England Is Seeking The Fastest Airship

Special Cable to The Atlanta Georgian.

BERLIN, June 30.—Great Britain, it is said, is negotiating for an Unger airship, which is larger, faster and more rigid than any others yet designed, including the Zeppelins.

VETO THREAT TO HASTEN BUDGET

Governor Declares He Must Have Appropriations Bill Ten Days Before Adjournment.

Governor Slaton has sent word down the line, and it is sure to be accepted as final, that the Legislature must bring out the general appropriations bill at least ten days before final adjournment, or face the prospect of an executive veto.

Governor Slaton is known to have some very positive and precise ideas of what the general appropriation bill should carry, and he is going to insist that the General Assembly toe the mark in the matter of keeping that bill well within the State's income.

Heretofore the practice has been to bring in the general appropriations bill at the very last moment, leaving the Executive to wrestle with it the best he knew how within the five days allotted to him after adjournment, in which he may act upon all legislative matters left over.

This year, however, the Governor has determined that he shall have that bill ten good days before adjournment, in order that he may return it to the House and Senate, if necessary, with such recommendations and changes as he may think proper.

Blame To Be Shared.

Responsibility for exactly what happens thereafter will be distributed fairly and justly between the Executive and Legislative Departments, which, heretofore, it has not been.

Governor Slaton, who served sixteen years in the Legislature, knows the methods of both Houses thoroughly, and he knows how the General Assembly frequently has embarrassed the Executive Department in the matter of making impossible appropriations.

Representative Crawford Wheatley, who will be chairman of the General Appropriations Committee, has indorsed the move and pledges his support.

The General Assembly will not be able to transact much business until the House and Senate committees are named.

Both Speaker Burwell and President Anderson hope to get their committees framed up for proclamation by to-morrow, but it may be Wednesday before they are read.

Hundred Bills in Hopper.

Already more than a hundred bills have been introduced, notwithstanding the fact that there yet are no committees to which they may be referred.

After the committees are named it is likely that the Legislature will remain in session one day to give them time to organize, and on Thursday adjourn over the Fourth of July until the following Monday, at which time the genuine work of the Legislature will begin.

If that program is adhered to, the saving of precious time at the tail end of the session will be tremendous and will save the life of many a meritorious measure likely otherwise to go down and out.

As a rule, scores of bills are smothered to death in the last few days because of the crush of matter.

If the general appropriations bill is sent in within ten days of adjournment, it will mean that the decks will be pretty well cleared of everything else by then.

Incidentally, this probably will mean more afternoon and night sessions than is customary.

CRAZED BY DRINK AND HEAT.

CHATTANOOGA, June 30.—Crazed by drink and the excessive heat, Andy Simmons, a negro, shot Nathan and Marjorie Gould, also negroes, Sunday night and then fired a bullet into his own breast.

GETTYSBURG GREAT CAMP OF PEACE

Forty Thousand Wearers of Blue and Gray Arrive for Memorable Reunion.

GETTYSBURG, PA., June 30.—As if staging a reproduction of the scenes of half a century ago, lines of dusty men in blue and gray to-day advanced upon the battlefield of Gettysburg, going over the roads and fields to take up their positions for the fiftieth anniversary of America's greatest battle.

That same time which has brought the great peace also has brought the warriors face to face with another and even more inexorable enemy, advancing age. Two men of the blue have been summoned to the last roll call sinc coming to camp. Excitement and overexertion taxed two hearts beyond endurance, and two more names were added to the long roll.

A number of minor accidents and one which may end in death have increased the casualty list which began almost with the arrival of the first big delegation of veterans.

Two Governors Arrive.

The first of the notables who are to distinguish the reunion arrived to-day.

At 8 o'clock a salute of eight guns heralded the arrival of Brigadier General Hunter Liggett, detailed by the War Department to be commander of the encampment. Two hours later the guns welcomed Governor Sulzer, of New York, and Governor Tener, of Psnnsylvania.

Twenty thousand veterans arrived in camp during the day. It was announced at headquarters to-day that 40,000 were expected by night. The brisk breezes sweeping down from the mountains to-day brought cool weather.

Eight Stricken By Heat.

Up to date eight veterans, all of them Union soldiers, have been stricken with heat. Two deaths have occurred, both being caused by heart failure, superinduced by the heat. The dead:

Augustus D. Brown, Livermore Falls, Maine, dropped dead while walking through the encampment.

John H. Reynolds, 69, Port Chester, N. Y., dropped dead while visiting friends in the Pennsylvania camp.

John Collins, of Elmira, was knocked down and trampled by a runaway team.

Six Hurt in Trolley Crash.

Six persons, one of whom is a veteran, were slightly injured when two trolley cars came together on the battlefield near Devil's Den.

The Red Cross relief forces at the encampment were augmented to-day by 25 mine rescuers from the anthracite region.

The Red Cross is operating nine motor cars, one a regulation ambulance. Each motor carries a doctor, two nurses and three boy scouts.

Old Enemies Meet At Atlanta Station.

Enemies of 50 years ago met in Atlanta Sunday night when George W. Elkins, of Aderdeen, surviving member of the Eleventh Mississippi Regiment, Davis' Brigade, clasped hands with B. Manheim, of the old Sixty-sixth New York Infantry, at the Terminal Station, en route to the Gettysburg reunion.

It was the first time in half a century that Mr. Elkins and Mr. Manheim had met—the last time it was on the field of battle at Gettysburg, where the two faced each other in the charge on July 3, 1863.

The two old veterans happened to meet Sunday night at the Terminal Station while en route to Gettysburg. Of course, the old war scenes were recounted; Mr. Elkins told Mr. Man-

Continued on Page 2, Column 4.

GEORGIA LEGISLATORS ARE GREAT FLIRTS, SAYS PRETTY CONFIDANT



MISS LUCILE VIERA.

They Pour Into Her Ears Affairs of State and Domestic Troubles Back Home.

For years almost without number the Georgia Legislature has enjoyed the reputation of being an assemblage of dignified and earnest men—burdened with the cares of state and caring nothing for the frivolities of life. And Georgia politicians have paddled the same boat. But now, alas! They were exposed Monday morning, and now are held up to the rude gaze of the proletariat as very ordinary folks, and—here's the climax—they are FLIRTS!

Miss Lucile Viera says so, and she knows more about legislators and politicians—not politics, mind you—than all the political experts in the State of Georgia. Miss Viera, be it known, is the handsome young woman who presides over the cigar counter in that hotbed of political turmoil—the Kimball House, where measures and politicians are made and unmade. During the summer season, to quote Miss Viera, she is in a position to make a close study of legislation and legislators. And she does it, and here is her verdict:

"Politicians and legislators are more flirtatious than traveling salesmen ever dared to be, and as for the callow and loose-tongued college youth—well, there never was a minute when the college boy was in it."

Miss Viera says the efforts of companionship-craving legislators and politicians to start a conversation are very amusing. She kept tabs on twenty of them the other night. She was astounded at what her figuring showed, not knowing that there were so many different ways to edge gracefully to the dinner-eating and theater-attending offers. Here is what the twenty did:

Eight made snappy remarks about the weather, and followed it up with statements that it must be awful for a girl to work inside during July and August. Did she want to go to the theater?

Three bought cigarettes and asked if she was saving the coupons.

Three bought magazines and said she looked like the girl on the cover.

One asked her if she had his home paper.

One asked if he didn't meet her at Palm Beach once.

One said she looked like his wife.

Two bought post cards and remarked about the excellent line the cigar stand carries.

One bought a postage stamp and asked her to lick it so it would make the letter sweet.

Start Raising $7,500 Fund for Corn Show

A whirlwind campaign to increase the $3,515 already raised for the 1913 corn show to $7,500 will be undertaken this week by committees of the Chamber of Commerce.

One committee alone, the fertilizer committee, of which H. C. Fisher, is chairman, is planning to turn in a minimum of $2,000. Harvey Johnson, secretary of the Southern Fertilizers' Association, will co-operate in this work. The committee on implement dealers, the retail trade committee and the real estate committee also will work.

Keefer Seeks to Get Property from Wife

Attorney David H. Keefer, whose recent attempt to secure possession of an automobile through a writ of bail trover resulted in a personal difficulty with his son-in-law at the Piedmont Driving Club, took out a second writ before the Clerk of the Superior Court Monday morning. The writ was directed against his wife.

Keefer seeks through the bail trover writ to recover some personal effects and certain fixtures of the automobile.

Special Parcel Post Stamp Is Abolished

The special stamps for parcel post matter has been abolished. The regular postage stamps are good on the parcels, as well as on letter.

This is the gist of an order from the Postmaster General received Monday by Postmaster McKee.

PROBE TO GO DEEP INTO SCANDAL

More Members of Department Are Reported as Frequenters of Drinking Resorts.

Further sensational disclosures of alleged police corruption are anticipated from new evidence on which the department officials are working to-day.

Chief Beavers would not discuss in any manner the new developments except that the investigation was being pushed.

It was reported that the latest information in the hands of the department heads involves names of policemen who have not yet figured in the scandal, as well as several resorts and blind tigers aside from the one in the rear of 127 Auburn Avenue, which the eight policemen under suspension are said to have frequented.

Claude Gray, one of the negroes living in the notorious Auburn Avenue resort, was bound over to the Criminal Court Monday forenoon by Recorder Broyles on a statutory charge. Gray will be given another severe grilling in the expectation that he will reveal the names of still more policemen who are suspected of having visited the place frequently and drunk liquor with the negro inmates.

Cases Made Against Eight.

Chief Beavers and the members of the commission believe that Gray may be shielding some of the members of the force.

Chief of Police Beavers Monday prepared formal charges against the eight policemen, the revelations of whose alleged conduct in a notorious negro resort in the rear of 127 Auburn Avenue created a sensation last week.

The charges will be submitted for the action of the Police Commission when it sits July 8. The general accusation will be that of conduct unbecoming a police officer.

The specific charges will include the allegations that several of the officers involved in the unsavory scandal were in the habit of frequenting the resort; that some of the men were accustomed to drink liquor there and that all of them knew of the existence of the place, which was being conducted in violation of the law.

To Investigate Quarrel.

Reference also will be made to the quarrel in the resort between two of the officers one Sunday morning about three months ago, in which a shooting is said narrowly to have been averted by the interference of one of the negroes. Mack C. Folds and J. P. Born were the policemen whose names were mentioned in this connection.

The other patrolmen whose cases will be considered by the commission are J. J. Jackson, J. E. McDaniel, L. W. Evans, R. T. David, C. H. Bailey and R. A. Wood.

Wood, as soon as the charges against him were made public, denied them in so far as they implied wrongdoing and sent in his resignation. Chief Beavers said Monday that the resignation would not be accepted, but that it would be sent to the Police Commission along with the charges.

Commissioners Aroused.

The Commissioners have expressed themselves as greatly aroused by the revelations of alleged police corruption and have asserted that the probe will continue until every person on the force against whom adequate evidence can be obtained has been discharged or disciplined.

The eight men admit they have visited the place, which is conducted by a negro woman, Ola Bradley, but they say that it was in their regular line of duty. Most of them deny drinking there. Those who admit this phase of the charges explain that they bought liquor to obtain evidence against the place. They declare the charges are unjust in the extreme and that they will fight to vindicate themselves.

THE WEATHER.

Forecast for Atlanta and Georgia—Local thundershowers Monday; light variable winds Tuesday.

Miss Lois Ewell To Be Century's Star

NEW YORK, June 30.—Lois Ewell, a Tennessee girl, has arrived from Europe and will sing the title roles in the Century Grand Opera Company next season. While abroad Miss Ewell was coached by Gailhard, of the Paris Grand Opera House.

Miss Ewell is well known in Atlanta. She is related to the family of Capt. E. S. Gay.

BODY OF MISSING BOY FOUND IN PARK LAKE

Lad Drowns in Presence of Sunday Throng at Piedmont, but No One Sees Tragedy.

Death by accidental drowning was the verdict of the Coroner's jury over the body of Joe Sewell, aged 16, of 63 Mansfield Street, which was dragged from the bottom of Piedmont lake at 5 o'clock Monday morning, 12 hours after he went down without one of the thousands of bathers or watchers at the pool noting his plight.

The lad entered the lake at about 3 o'clock Sunday afternoon. He was missed when all the bathers left the pond and his clothes were found in the locker rooms.

Nick Seymour, a keyboy, gave the alarm. In a few minutes searchers were at work, and through the night the red glare of the torches in the boats moving up and down the lake told the anxious watchers on the banks the body had not been found.

Young Sewell probably went to his death when the windstorm Sunday afternoon lashed the waters of the little lake into high waves. Not a good swimmer, he was last seen at one of the diving rafts, which he reached after a futile effort to vie with the better swimmers and cross the lake.

He probably clung to this raft when the storm broke, and either the waves tore him away or he tried to reach the shore and was too weak to battle the wind-chopped lake.

The pavilion along the bank held thousands of spectators. The pond was literally dotted with the heads of swimmers, fighting their way to shore. The boy could not have been more than ten feet away from some one of the many. Yet no one heard him cry for help; none noticed the struggling form give up its fight and sink.

W. R. Echols, of 75 Orme Street, went in bathing with Sewell. He said he had last seen his friend at about 3 o'clock.

Sewell was the son of the Rev. and Mrs. J. A. Sewell, of Newnan. He had been in Atlanta about six months. He is survived by two brothers and three sisters. They are Dillard Sewell, of Philadelphia; John Sewell, of Newnan, and Misses Annie Lou and Isabelle Sewell, of Newnan.

American Plays in Lead, Says Shubert

NEW YORK, June 30.—"America is to be the future play market of the world. "The United States is already far ahead of London and the Continental cities. Most of the foreign authors are not keeping up to the standard of a few years ago. It is no exaggeration to say that better material is being produced right here."

This, in part, was the statement made by Lee Shubert upon his return.

Chinese Buy Land to Head Off California

SAN FRANCISCO, June 30.—Three Chinamen have just placed deeds on record showing they have purchased part of Venice Island, one of the most productive of the delta region.

This is one of the biggest land deals on record here in which Orientals have participated, and in order to anticipate the operation of the anti-alien law the syndicate paid a heavy price for the land.

Heat Kills 7; 5 Drown, Day's Toll in Chicago

CHICAGO, June 30.—Burial permits for seven heat victims were issued to-day, the seven being yesterday's heat toll in Chicago. Since the extreme hot weather began in this city 23 babies have died. Relief was promised to-day in local rains and a breeze off Lake Michigan.

There were five drownings in Chicago yesterday.

Hooray! Baby to Rule the House

No Longer Do Women Fear the Greatest of All Human Blessings.

It is a joy and comfort to know that those much-talked-of pains and other distresses that are said to precede child-bearing may easily be avoided. No woman need fear the slightest discomfort if she will fortify herself with the well-known and time-honored remedy, "Mother's Friend."

This is a most grateful, penetrating, external application that at once softens and makes pliant the abdominal muscles and ligaments. They naturally expand without the slightest strain, and thus not only banish all tendency to nervous, twitching spells, but there is an entire freedom from nausea, discomfort, sleeplessness and dread that so often leave their impress upon the babe.

The occasion is therefore one of unbounded, joyful anticipation, and too much stress can not be laid upon the remarkable influence which a mother's happy, pre-natal disposition has upon the health and fortunes of the generation to come.

Mother's Friend is recommended only for the relief and comfort of expectant mothers, thousands of whom have used and recommend it. You will find it on sale at all drug stores at $1.00 a bottle. Write to-day to the Bradfield Regulator Co., 136 Lamar Bldg., Atlanta, Ga., for a most instructive book on this greatest of all subjects—motherhood.

The Georgian-American Pony Contest
VOTE COUPON

Hearst's Sunday American and Atlanta Georgian
PONY CONTEST VOTE COUPON
5 VOTES
NOT GOOD AFTER JULY 15, 1913.

Vote for .....
Address .....
CARRIERS' AND AGENTS' BALLOT.

Hearst's Sunday American and Atlanta Georgian
Pony Contest Coupon
5 VOTES NOT GOOD AFTER JULY 15, 1913.

Vote for .....
Address .....
SCHOOL BOYS' AND GIRLS' BALLOT.

AUGUSTA VOTERS FOR COMMISSION

Primary Shows Only 40 Opposition Out of 2,134 Votes Cast. Legislators Divided.

AUGUSTA, June 30.—Augusta voted in favor of commission government in Saturday's primary. In a primary last year commission government lost by 51 votes. This year a number of the leading supporters of last year wanted to choose the commissioners without an election, but a majority of the people wanted the matter decided by vote. Many held that no half dozen or dozen men had a right to say who the commissioners should be. Ample notice of the election was given and despite the attempts to ignore it commission government polled 2,094 votes to 40 against.

The Legislature of Georgia will be asked to give Augusta a charter on the showing made Saturday. The fact that less than 50 per cent of the registered vote was polled, commission advocates contend, has nothing to do with it. An old registration list was used and several hundred on that list have either moved from the city or are dead.

It is expected that Representatives Garlington and Olive will introduce a bill giving Augusta a commission charter, but Representative Picquet is determined to oppose it, it is said, regardless of the primary vote.

At 91, Millionaire Rides 25 Miles Daily

BOSTON, June 30.—Fancy a man in his ninety-first year taking a brisk 25-mile canter on a blooded horse before breakfast in all kinds of weather!

Frederick Ayer, the millionaire patent medicine compounder, mill owner and father-in-law of President William M. Wood, of the American Woolen Company, has done this for an "appetizer" for years.

It was Mr. Ayer who discovered young Wood, the son of a Portuguese cobbler, and helped make him a multi-millionaire like himself after Wood had married his daughter.

"Mr. Ayer is a Spartan," said Mr. Wood the other day, "a true Spartan. He is a man among men. He doesn't think anything of a 25-mile gallop before breakfast, and he is also a strong swimmer. He is in the surf every day in the summer at his North Shore home."

Will Let Poor Sleep in Pittsburg Parks

PITTSBURG, June 30.—All parks of the city are to be turned into out-of-door sleeping quarters for the residents who desire to sleep in the open during the hot weather.

Director of Public Works Joseph G. Armstrong made the announcement to-day, after many poor women had appealed to him, saying that their children were suffering from the heat, when penned up in the tenement houses in the congested districts, and that many of them were ill on account of not getting fresh air.

The director also ordered that the police protect any who wish to take advantage of the parks for sleeping quarters. He is arranging to have slumber cots placed in the park.

The women will need only light bed clothing.

Wedded in Land's First Schoolhouse

BOSTON, June 30.—In a quaint old house which was used as the first public schoolhouse in America and is now the home of her parents, Miss Ruth Marion Peters, of 233 Hancock Street, Dorchester, was married to Robert A. Rhodes, an electrician, of New Marlboro.

Seven generations of the Peters family have lived in the historic structure, which stands in the Meeting House Hill district. It is one of the landmarks of the country.

Money Bill Held Up, Despite Wilson's Plea

WASHINGTON, June 30.—Despite President Wilson's plea for early action on currency, the Banking and Currency Committee to-day postponed action on the administration bill until next Monday.

The members declared they wanted ample time to study the question.

BRUNSWICK FIGHTS NEGRO COLLECTOR

Board of Trade Demands Removal of Black Customs Deputy From Postoffice.

BRUNSWICK, GA., June 30.—The people of Brunswick to-day sent more than 100 telegrams to Congressmen, Senators and Secretary of the Treasury McAdoo protesting against the assignment of a negro as head of the Brunswick customs office. The Board of Trade forwarded the following telegram to Senators Smith and Bacon and the Georgia Congressmen:

"We are informed that the negro Belcher, who holds position of Deputy Collector for the port of Brunswick, will be in charge of the office at Brunswick after July 1. If this information is based on facts, we enter our protest against such violation of our feelings and wishes.

"The solidity of the Democracy of Georgia and the entire South results from a determined opposition of our people to any semblance of negro domination. We feel that our support of Democracy entitles us to protection from such wanton disregard for our wishes, and ask that this negro be removed from office and a white man appointed.

"We call upon every Senator and Congressman of Georgia and the South to aid Brunswick in this matter."

Millionaire Baby's New Pet 'Onery' Pup

WASHINGTON, June 30.—"Love Me, Love My Dog," is the motto of Vinson Walsh McLean, the $100,000,000 baby.

DETROIT, MICH., June 30.—Mrs. Edward Beale McLean.

The dog in this case is one that would be "given the gate" at any dog show. As to breeding, it defies classification, but to the little boy the dearest dog on earth is Bar Harbor.

His master, incidentally, will be the youngest millionaire farmer in Newport. The hundred-acre farm is the one formerly occupied by the Reginald Normans. It is located close to the Reginald and Alfred Vanderbilt farms. The place is being fitted up with a playground that will make life pleasant for the boy and for Bar Harbor.

Old Full-Rigger to Be a Storage Ship

SEATTLE, June 30.—Recounting craft of honored careers that have sailed the world over few indeed would be the old mariners who would fail to mention the full-rigged ship Glory of the Seas, which 44 years ago first floated free from the ways at East Boston, Mass.

Her name and the fact that she is a splendid example of the best workmanship of the now decadent art of building wooden ships attracted artists and authors.

The vessel has been purchased by E. A. Sims, a Puget Sound salmon canner, and his associates in the Glacier Fisheries Company, and has been converted into a floating storage plant.

Methodist Preacher Is Heir to $100,000

SIOUX CITY, IOWA, June 30.—H. L. Houghton, of this city, probably will inherit $100,000 as his share of the estate of his brother, E. E. Houghton, who died a bachelor in Oklahoma City a few days ago, leaving property and life insurance valued at $500,000.

Rev. Mr. Houghton, who is a member of the Northwest Iowa Methodist Conference, came here as a mission worker, and has since taken up duties as truancy and probation officer. There are four other brothers and sisters to share the legacy.

BARS WATER FOR FRUIT JUICE TO GAIN HEALTH

HEMET, CAL., June 30.—Charles R. Reickhoff, of this place, has not touched water for four years. Neither has he taken liquor or any liquid save that secured by absorbing the juice of fruits.

Some years ago Mr. Reickhoff, who is the son of a millionaire living at Orange City, Iowa, determined to try a health cure of his own invention.

He has lived in the open air every possible moment, drunk nothing and eaten nothing but nuts and fresh fruit. He says he is in perfect health

ENEMIES OF '63 MEET AFTER 50 YEARS

Terminal Station Reunion Place of Veterans Whose Commands Fought at Gettysburg.

Continued From Page 1.

heim where he was engaged on that memorable "third day."

"Why, let's see, that's just about where I was," interrupted Mr. Manheim. "Do you mean to say you charged up that——"

And then the whole truth dawned upon each one, and such another handshaking—actual embracing, too—seldom has been seen in Atlanta's Terminal.

Further comparing of notes developed the fact that Sergeant Elkins was shot very near the spot where he encountered Corporal Manheim.

Mr. Manheim's company belonged to Hancock's Corps. The two brigades clashed in Pickett's famous charge. According to careful figuring, Mr. Elkin and Mr. Manheim fought within ten yards of each other.

Many Reunions at Terminal.

The little scene was only one of many which was enacted Saturday afternoon and Sunday when hundreds of old veterans of both sides who fought on both sides in the famous battle passed through Atlanta en route to Gettysburg, where they will join in the semi-centennial celebration of the greatest conflict of the four-year war between the States.

The vanguard of the Georgia delegation of veterans left Saturday afternoon in charge of General A. J. West, Georgia's official representative at the celebration. Between 500 and 600 veterans are attending the celebration from Georgia.

LITTLE STORIES of the TOWN

A Pillow Fight And a Thirsty Man.

In a room on the fifth floor of a downtown hotel yesterday afternoon two men who occupy the room got to skylarking and wound up in a pillow fight. It was one of those old-fashioned pillow fights, the kind that every kid who has good red blood in his veins has indulged in time out of mind.

These two roommates heaved the pillow this way and that, first one scoring a knockdown and then the other. It was beastly hot all over town and this room was no exception. Therefore, the window was open. The two fighters did not suspect anything wrong until all of a sudden the pillow, in a mad flight, disappeared. It had gone right out the window.

Not only that, but it sailed serenely and with some force to the sidewalk, where it struck a sedate-looking pedestrian right on top of the head. Away went his new straw hat and he sat down suddenly and violently upon the pavement. What he said doesn't matter. It was a warm afternoon, anyway.

Mr. Pedestrian arose slowly and looked about for the bully who had sandbagged him. All he saw was a crowd laughing as if something funny had happened. Then he observed the pillow. What sort of game was this, he wondered. Then a yell came from above. Everybody looked up. A gentleman in negligee was hanging out of a fifth-story window and bellowing something at the crowd below.

The man who got hit with the pillow shook his fist at the man in the window. The man in the window waved his hand airly at Mr. Pedestrian.

"Bring it up," he yelled.

"See you further," retorted the aggrieved gentleman.

"Aw, be a good sport and fetch it up. Got a nice cold bottle on ice for you if you will."

Mr. Pedestrian looked serious a moment; then a glad smile spread over his features. The crowd caught the spirit of the thing, too.

"Go get it, kid," somebody yelled.

"Wish it was me," sighed another, and he meant it.

The pedestrian gathered up the pillow, tried to hide it under his coat, but it was too big, and then started for the entrance to the hotel, followed by the envious glance of at least 25 hot and thirsty men.

Posse Trails Negro Assailant of Farmer

ANNISTON, June 30.—Thorwald Eros, a young farmer near this city, who was knocked in the head by Robert Bell, a negro laborer on his farm, and dangerously hurt, to-day was brought to St. Luke's Hospital for an operation, part of the skull being removed. The negro used a heavy mallet.

The trouble arose over the negro's work. He fled, but is being pursued by a Sheriff's posse.

Naming of Organist Awaits Peel's Return

Colonel William L. Peel, president of the American National Bank, left Atlanta Saturday night for New York. He will return next Friday.

The matter of naming a successor to Director Starnes, who has conducted the Sunday concerts under the auspices of the Music Festival Association, of which Colonel Peel is president, probably will not be considered until Colonel Peel returns.

TRAVELING MAN SMILES HIS WAY INTO LEGISLATURE EVERY 2 YEARS



REP. TINSLEY RAGLAND, of Talbot County.

Somebody Just Puts His Name on the Ticket and His Friends Do the Rest.

Representative Tinsley Ragland, of Talbot County, is a shoe drummer who is elected regularly to the Legislature every other year, notwithstanding the fact that he spends most of his time on the road and pays small attention to his political fences.

For 50 days every year, Ragland takes a vacation and runs up to Atlanta to attend a session of the House. Otherwise he never bothers much. He knows somebody will put his name on the ticket in Talbot on election day, and his admiring constituents never fail to do the rest.

Ragland is known to more merchants, big city as well as crossroads, than most anybody selling shoes in this country. If he should run for Governor he undoubtedly would get a large vote, scattered from one end of Georgia to the other.

One of his biggest political assets is a broad and expansive smile. Whenever the people of Talbot County are in doubt whether to vote for Ragland one more time they think of that smile, and vote accordingly.

Indicted for Forging Postal Bank Receipt

The Federal Grand Jury Monday morning returned a true bill indicting Paul H. Vanduesen, 19 years old, on a charge of forging the signature of R. Rubenstien, of Atlanta, to two postal savings certificates of deposit.

Vanduesen now is on parol on an order granted by the Superior Court of Los Angeles, which convicted him one month ago for stealing money from the Western Union Telegraph Company. Vanduesen made restitution for the amount stolen and had promised to reform.

The indictment will be held over Vanduesen as a club in case he fails to reform.

Governor Swears in Statehouse Officials

Swearing in of statehouse officials by Governor Slaton at noon Monday attracted a large crowd to the Governor's reception room. Interest was centered in J. D. Price, Commissioner of Agriculture, the only new official in the group.

Six officials were sworn in. They were Secretary of State Phil Cook, Comptroller General W. A. Wright, Attorney General Thomas S. Felder, Treasurer W. J. Speer and Commissioner of Commerce and Labor H. M. Stanley.

Minister Applauded For Slaver Sermon

SAN FRANCISCO, June 30.—Declaring that he had it from a reliable source that Maury Diggs and Drew Caminetti would plead guilty to the charge of white slavery, the Rev. Charles Aked, formerly of Indianapolis, delivered a Sunday night sermon on the case.

He ridiculed President Wilson for his action in the case of District Attorney McNab. The congregation applauded the minister when he had finished.

Bateman's Accuser Faces Perjury Trial

Frank Rothleutner, of Kilgore, Nebr., who brought the sensational charges of cheating against Judge J. N. Bateman in connection with an alleged fake horse race betting scheme, will be tried on a charge of perjury before Justice of the Peace E. C. Orr Monday afternoon.

Following the conclusion of the case against Bateman Saturday, when Judge L. S. Roan declared it a mistrial, Bateman had a warrant issued for Rothleutner.

Chorus Girl Suing Marquis Refuses $50,000 He Offers

Special Cable to The Atlanta Georgian.

LONDON, June 30.—The breach of promise suit of Violette Moss, a chorus girl, against the Marquis of Northampton was called in court to-day, but was adjourned until Wednesday to give lawyers an opportunity to try to effect a settlement. The chances of a settlement, though, appeared slender, as the plaintiff already had refused $50,000 to withdraw the suit.

The marquis came into his present title less than two weeks ago when his father died in Italy of a broken heart because of the relations between the then Lord Compton and Miss Moss. The young lord revealed a number of family secrets to the girl and she threatened to reveal these to the public.

The elder marquis managed to separate his son from Miss Moss and gave her a substantial sum to go to the continent, but later the infatuated lord met his charmer secretly in Paris.

Miss Moss is 22 years old. The marquis is 28.

'Cat and Mouse Act' Awes Suffragettes

Special Cable to The Atlanta Georgian.

LONDON, June 30.—It is said that the Government is completely satisfied with the results of the working of the so-called "cat and mouse act," by which convicted militant suffragettes are released when they are very ill from hunger strikes and are returned to jail to finish their sentences when they are convalescent. The offences of the militants and the hunger strikes have both decreased since the law was enacted. It will continue to be applied without any letup.

Rates Are Too Low, Says Ogden Armour

NEW YORK, June 30.—J. Ogden Armour, who has returned from Europe, laments the interference by the Government with the management of railroads. He said as a shipper he would like to see an increase in rates, as he believed it would mean an immediate improvement in trade. The rates, he thought, were at present too low for investors to get a fair return for their money.

Old Guard to Send Photograph North

Members of the Old Guard mustered in full strength Sunday at Taft Hall, marched to the State Capitol in all the glory of their elaborate uniforms, and were photographed.

Framed copies of the photograph, with a picture of the Peace Monument inset in the center, will be sent to all the organizations which entertained the Old Guard on its recent tour.

Girl, as Detective, Trails Suitor She Says Deceived Her

Miss Ethel Hall, a pretty girl of 22, who in the role of detective followed her sweetheart, Joe McDonald, from Walhalla, S. C., to Atlanta, where she caused his arrest Sunday afternoon, confronted him at police headquarters, asserting that McDonald had broken his promise to marry her.

Almost penniless, Miss Hall is forced to remain in Atlanta until funds for which she wired arrive from home.

McDonald will remain in the city prison until a warrant is issued Monday.

Americus Lynching Probe Commenced

AMERICUS, June 30.—A special session of Sumter Superior Court convened here to-day to investigate the spectacular lynching on Saturday night, June 19, of William Redding, the negro slayer of Chief of Police W. C. Barrow. Judge Z. A. Littlejohn, in charging the grand jurors, made a strong plea for observance of law, declaring that "every lynching is a menace to the security of every citizen. It brings the law into disrepute and contempt, and, if persisted in, produces anarchy."

Of a panel of 40 jurors summoned 34 answered to their names and only one asked to be excused. According to court officials here, never before were jurors so eager to serve.

DROPS DEAD READING BIBLE.

CHATTANOOGA, June 30.—While reading her Bible to-day Mrs. Sarah Moulton, 45 years old, dropped dead from heart failure. She leaves a husband and six children.

HALTING OF CARS IN STORMS TO CONTINUE

Superintendent Simmons Asserts Power Is Stopped Because of Danger From Lightning.

Numerous complaints against the practice of the Georgia Railway and Power Company in bringing trolley cars to a halt and the shutting down of power during thunderstorms in Atlanta have caused The Georgian to make an investigation.

The complaints were precipitated by the delays to patrons, some of which have proved serious inconveniences. Other complaints come from factories using the company's power. In one instance, it is claimed that a factory's power was shut off during operations in which high-salaried experts were at work, causing a great monetary loss.

Delays Will Continue.

To a representative of The Georgian, Superintendent S. E. Simmons, of the railway company, declared the delays were unavoidable and would continue.

"The last three times the current was off," said Mr. Simmons, "it was knocked out first by lightning.

"I use my discretion in having the current held off, and do so only when the lightning is severe locally. This policy is not only better for the company, in that it saves the burning up of the car controllers, but it serves the public also in that it minimizes danger of panic when the flash of a burned controller occurs.

It's Done Elsewhere, He Says.

"I don't see any remedy. It is just what is done in all other cities, especially where water power current is used, as in Atlanta. The wires which come from Gainesville and other points, carrying hundreds of volts, can not be insulated of course. I venture to say that the cars in Buffalo, which gets current from Niagara Falls, are stopped twice as much as ours, as a result of thunderstorms."

Mr. Simmons said he supposed he ordered the current cut off about a third of the time during atmospheric disorders.

When asked if Atlanta was not the only city where such practice is in vogue, Mr. Simmons replied emphatically that it was not.

Pastor Asks Negroes Not to Sing Ragtime

An appeal to the negroes of Atlanta to refrain from singing rag songs was made by the Rev. H. H. Proctor, pastor of the First Congregational, Colored, Sunday.

"There is power for good and for bad in music," he said. "When we indulge in ragtime music we clothe our souls in rags."

The sermon was addressed to a great chorus of 250 voices which is to participate in the musical jubilee at the Auditorium this week.

Factory Head Held On Charge of Girl

L. Weinberg, head of the Manhattan Cap Manufacturing Company, 295 1-2 Marietta Street, was arrested by Detectives McGill and Gillespie on Monday morning and held at the station house as the result of a story told by Della Cooper, who worked for Weinberg last week. She claims Weinberg insulted her.

Weinberg heatedly denied the girl's charges, claiming her story was told in revenge, he having discharged her. Weinberg resides at 216-A Alexander Street.

Honored Memory Of Late Dr. Nunn

SAVANNAH, June 30.—Members of the Ancient and Accepted Scottish Rite of Free Masonry in Savannah conducted the third annual memorial service at the grave of the late Dr. Joseph Nunn, Thirty-third Sovereign Grand Inspector General of the Scottish Rite Bodies in Georgia, Sunday afternoon at Bonaventure Cemetery.

It has been customary each year since Dr. Nunn's death to hold these services.

FOR BRAIN FAG

Take Horsford's Acid Phosphate
Recommended for relief of tired nerves, brain fag and headache following mental strain or overwork. Adv.

Funeral Designs and Flowers
FOR ALL OCCASIONS,
Atlanta Floral Company,
455 EAST FAIR STREET.



Sale Ends To-morrow at the
FREE EXTRA PANTS
Genuine $5, $6 & $7 Values
With Every SUIT $15
Made to Order at Scotch Woolen Mills
Tuesday
Only at the
107 Peachtree
It's the Scotch!

DEFENSE PLANS TO TEAR DOWN CONLEY TALE

Expect to Prove Frank Innocent by Discrediting Negro's Story of Phagan Crime.

Warned that the State is basing practically all of its expectations of sending Leo M. Frank to the gallows on the dramatic story told by Jim Conley, the defense this week is completing the collection of a strong line of evidence with which it is planned utterly to discredit the negro's statements and his testimony in court.

Conley again has insisted on confronting Frank. He says he is certain if he can meet the factory superintendent face to face he can make him "tell the whole story." The negro has told the detectives he not only is willing, but is eager to repeat in the presence of Frank the story of the disposal of Mary Phagan's body just as he has related it a dozen times since he first made the sensational acknowledgement that he had a part in the crime.

It is regarded as most unlikely that the two will be brought together. Luther Z. Rosser, attorney for Frank, has refused to make any definite statement of his attitude in the matter, but it is known he looks with suspicion on every word and every act of the negro. He has given the impression that he is not unwilling for his client to face the negro, but that he regards the court room as the proper place for the meeting and the actual trial of Frank as the proper time. For this reason, the dramatic moment when accuser and accused confront each other in all probability will be saved for the time when the legal battle is in progress for Frank's life.

Attack Planned on Negro.

At this time, it is the intention of the defense to begin with the first statements by which Conley connected himself with the case after he had remained silent for two weeks following his arrest. Frank's lawyers will take the separate details of the negro's affidavits, one by one, and seek to show that in the light of probabilities they are utterly absurd and ridiculous.

Particular emphasis will be placed on the fact that the negro has lied deliberately many times in the stories he has told of his connection with the crime. The defense will take the position that it is most unreasonable for the State, after the negro has made two affidavits admittedly perjuries, to base its case on a third affidavit which it holds is absolutely true.

In the firm belief that Conley's renewed demand to be brought face to face with Frank is a mere subterfuge by which the negro is seeking to shift the blame for the crime, Attorney Rosser is expected to give him a most merciless grilling when he is called to the witness stand by the State. The defense makes no secret of its expectation of breaking down the negro's tale. An open court confession would not surprise them, they say.

Believes Conley Won't Break.

Solicitor Dorsey and his associate in the prosecution, Frank A. Hooper, ridicule the possibility that the negro will make a confession on the witness stand. Mr. Hooper said Monday morning that he believed the negro would make an excellent witness, probably the most valuable one the State would call. He did not believe that Conley would break down under the fire of questions from Attorney Rosser and Reuben Arnold, both of whom have a wide reputation for the raking cross-examination to which they can subject a person in the witness chair.

"I haven't any thought that Conley will falter," said Mr. Hooper. "He has told me a clear, straightforward story. The details are fresh in his mind. He can not be confused, and the court, of course, will not permit him to be intimidated should there be any effort of the sort on the part of the cross-examiners, which I do not anticipate."

Caminetti's Son Is Tried as Abducter

SACRAMENTO, June 30.—County courts took a hand in the McNab imbroglio to-day when F. Drew Caminetti was called on a charge of complicity in abducting Martha Warrington and Lola Norris. The new indictment was returned last week and Caminetti was arrested by county authorities.

Attorney Carrol Cool, who will defend the son of the United States Commissioner of Immigration, arrived here to-day from San Francisco.

Reloads Pistol and Finishes Killing Self

YONKERS, N. Y., June 30.—Carl H. Mystrom, age 57, a machinist, used up nine shots before he succeeded in killing himself at his home here. After firing his revolver once he had dumped the empty shells upon the floor and reloaded the pistol.

Five bullets were imbedded in the walls and ceiling, three lodged in the man's abdomen and the ninth penetrated the brain.

1913 Best Year for Strawberry Growers

SELBYVILLE, DEL., June 30.—During the season just closed there were shipped 425 cars of strawberries, averaging 240 crates to the car, which sold for over $300,000 at the depot here. This is the largest season ever known and the prices were much better than ever before.

YOUNG COUPLE ELOPE TO DECATUR TO WED



Bride of George Ansley, son of realty dealer. She was Miss Ethleen Stewart.

Popular Atlanta girl surprises friends by stealing away to marry.

Eluding friends and vigilant parents pretty Miss Ethleen Stewart and George Ansley, both children of prominent families, eloped Saturday morning because they feared their parents would not approve of the match because of their youth.

Therefore, by a prearranged plan, they met Saturday morning, procured the marriage license and were married at the residence of the Rev. C. L. Patillo, in Decatur. Then they sought the parental blessings.

Miss Stewart is the oldest child of Mr. and Mrs. P. A. Stewart, of 114 Cleburn Avenue, and one of the most beautiful women in Atlanta.

Mr. Ansley, 20 years old, is the son of W. S. Ansley, of Decatur, and is employed in his father's realty offices in the Atlanta National Bank Building.

CLEARS HIS CONSCIENCE BEFORE LEAVING OLD HOME

CHICKASHA, OKLA., June 30.—When James L. Porter, of Chickasha, establishes himself in his new home in California he wants to have a conscience clear toward God and man. Hence he has had published the following notice:

"I will say my life and conduct is as an open book to the public for the last ten years, and while I realize my imperfections, I wish to say that if there is a man or individual, white or black, in all this land and country who has aught against me, if you will come to my face with your grievances I will gladly restore unto you fourfold, as I desire to live with conscience void of offense toward God and toward all men."

DEPUTY CLERK PENS HER OWN WEDDING LICENSE

ALBANY, OHIO, June 30.—To write her own marriage license was the experience of Miss Daisy D. Savage, a deputy in the County Clerk's office. Miss Savage has issued a great many marriage licenses and the issuance of her own was her last official act as a deputy county clerk.

CHICHESTER S PILLS



THE DIAMOND BRAND.
Ladies! Ask your Druggist for Chi-ches-ter's Diamond Brand Pills in Red and Gold metallic boxes, sealed with Blue Ribbon. Take no other. Buy of your Druggist. Ask for CHI-CHES-TER'S DIAMOND BRAND PILLS, for 25 years known as Best, Safest, Always Reliable
SOLD BY DRUGGISTS EVERYWHERE

GREEKS, ROUTED BY BULGARS, FIRE CITY

Former Allies Fight at Leftera. Bayonet Charge Defeats Constantine's Forces.

Special Cable to The Atlanta Georgian.

SOFIA, BULGARIA, June 30.—Fighting between Bulgarian and Greek troops again has broken out in Macedonia. A war office telegram received to-day stated that Bulgars and Greeks had fought an engagement near Leftera. The Bulgarians made several fierce bayonet charges, finally driving off the Greeks.

The Greek troops burned Leftera on their retreat.

Turkey and Bulgaria Negotiate Marine Trade.

CONSTANTINOPLE, June 30.—Turkey and Bulgaria opened negotiations to-day which are expected to result in the immediate resumption of marine navigation between the two countries.

Roumania Refuses to Correct Boundary.

BUCHAREST, ROUMANIA, June 30.—The Roumanian Government to-day tendered a note to the Bulgarian Government refusing Bulgaria's offer to rectify the Bulgarian-Roumanian frontier in consideration of Roumania's consent to remain neutral in any further hostilities which might break out in the Balkans.

Powers Expected to Act At Once in Balkans.

PARIS, June 30.—Reports were current in diplomatic circles to-day that Emperor William of Germany will join with Czar Nicholas of Russia in arbitrating the territorial dispute between Bulgaria and Servia if those two nations consent.

It was expected that decisive action would be taken to-day by the powers to end the strained relations in the Balkans.

Servians and Bulgars Again in Battle.

BELGRADE, June 30.—Severe fighting has broken out between the main armies of the Servian and Bulgarian troops near Uskub. A dispatch from Uskub to-day states that the Bulgarians attacked the Servians at Wallandona. The fighting then became general all along the line. The casualties were heavy on both sides.

King Peter presided at a special meeting of the cabinet. He probably will take the field again at once at the head of the Servian army.

Newspapers here issued special "war extras," which called upon the Government to make formal declaration of war against Bulgaria.

Masons of Savannah To Dedicate Temple

SAVANNAH, June 30.—The corner stone of the new Savannah Masonic Temple will be laid late this afternoon. Grand Marshal E. A. Cutts will command the procession. On the platform will be officers of the Grand Lodge of Georgia, presiding officers of the Masonic bodies of Savannah and trustees of the Masonic Temple Association.

The orators will be Grand Master Robert L. Colding, Sig Myers, president of the Temple Association; Past Master Robert M. Hitch and H. W. Witcover.

Furnished rooms are easily rented. Good boarders are easily found. Good help and good positions are secured through Georgian Want Ads. Phone Main 8000 or Atlanta 8000.

What a lesson Rockefeller presents, at 80 years old, strong active and clear minded. Golf every day rebuilt his wrecked frame at a time most men expect to die.

"Golf in your front yard" at Brookhaven.

Watch these lots soar in value.

Why Wait? You'll pay a profit.

CHAS. P. GLOVER REALTY CO.

2 1-2 Walton St.

---CONSULTATION FREE---

DR. E. G. GRIFFIN'S

GATE CITY DENTAL ROOMS

24½ Whitehall St. - - - Over Brown & Allen's

Telephone M. 1708. Hours: 8 to 6; Sundays, 9 to 1



Made With Gold-Dust Vulcanite or Zylonite Material ---Natural Gum Color.

OUR PRICES, WITH FULL GUARANTEE OF SATISFACTORY WORK:

Set of Teeth - $5
Gold Crowns - $4
Bridge Work - $4
Gold Filling - $1
Amalgam Filling - 50c Up
Plates Repaired - 50c Up
Teeth Cleaned NEW PROCESS $1 Up

Alabama Rate Case Hearing in Georgia

SAVANNAH, June 30.—Counsel representing the Central of Georgia Railway and the State of Alabama to-day began taking testimony from officials of the Central who are attempting to show that passenger rates in Alabama should not be reduced.

The case is now pending before the Alabama Railroad Commission, which has ordered railroads in that State to show cause why the passenger rates should not be reduced from 3 cents a mile.

3 Asks New Trials in "Arson Trust" Cases

CHICAGO, June 30.—New trials were asked to-day in the cases of Edward and Paul Covils, former woolen merchants, and Joseph Clarke, an insurance adjuster, convicted of arson. A jury remained out 20 hours considering the evidence.

They were members of alleged "arson trust" gang that operated in the United States. Forty-six of them have been indicted.

Chinese, 149, Takes Tabloids for Food

NEW YORK, June 30.—Dr. Chao Choy, who arrived here from Cuba on his way back to China, declared that he is 149 years old. He was highly indignant when custom officers doubted his word. Dr. Choy is six feet tall and bald.

He takes no nourishment except a few tabloids of concentrated food, which he carries with him.

Builders Ashes To Be Strewn Over Railway

KANSAS CITY, June 30.—The body of George Townsend, a Chicago railroad promoter, will be cremated and the ashes scattered over the roadbed of the Kansas City, Clay County and St. Joe interurban line, the last railway built by Mr. Townsend.

NUB OF U. P. PLAN IS $81,000,000 EXCHANGE

Dissolution Proposal Puts $88,000,000 of $126,000,000 Stock in Trustees' Hands.

ST. PAUL, MINN., June 30.—The new plan for separating the community of stock interests between the Union Pacific and the Southern Pacific Railroads was presented for judicial approval to the Federal Court here to-day. This plan has been approved by the President and Attorney General McReynolds, and is intended to carry out the decree of the Supreme Court in the merger case.

Its main feature is a provision whereby the Union Pacific shall sell to the Pennsylvania Railroad $38,292,400 in Southern Pacific stock and accept in exchange $42,547,200 of Baltimore and Ohio securities.

The remaining $88,000,000 of Southern Pacific stock held by the Union Pacific is to be held in trust by a trust company to be designated by the court, the company to collect and hold the dividends, beginning April 1, 1913.

The stock will be registered in the name of the trustee, but can not be voted except under direction of the court.

The Union Pacific asks the right to offer pro rata to its stockholders certificates of interest to be issued by the trustee on the Southern Pacific shares held in trust. Negotiable receipts are to be given as part payments.

Provision is made that he trustees in all future financial transactions are to report frequently to the courts and to the Attorney General.

Hen Foster Mother To Pheasant Flock

PITMAN, N. J., June 30.—A brood of English pheasant fledglings is thriving in the barnyard of Harry Landers with a hen for their foster-mother.

Landers found the nest of eggs in his grain field a few days ago. He was startled by a flutter of wings as the whirring knives of his machine passed over the hidden nest. The frightened mother pheasant flew to the cover of a wood. She did not return and Landers determined a more commonplace bird should take her place.

New Capital for Brinson Railway

SAVANNAH, June 30.—Stockholders of the Brinson Railway met in Savannah to-day to approve plans for extensive improvements. Considerable new capital is to be put into the road.

Heavier rails will be laid and new rolling stock acquired.

The principal reason for the improvements is to enable the Brinson to take up a contract with the Great Eastern Lumber Company.

Canal Gates Firm Against Sea Water

Special Cable to The American.

PANAMA, June 30.—The Atlantaic waters which have been allowed to run slowly against the lower gates at Gatun have reached sea level. The large gates are being put to the actual test of the full pressure for the first time.

The engineers are watching the rise of the water with interest, and they report that the gates are watertight. The water is at the 50-foot stage.

Rome Swept By Storm.

ROME.—Rome was visited by a severe electrical wind and rainstorm late yesterday afternoon, and reports from suburban localities to-day show that considerable damage was done. No one was killed or hurt, however.

TEACHERS' PAY THROUGH LOAN DEMANDED

House Resolution Asks Committee to Call on Governor for Half Million.

A resolution for the appointment of a joint committee by the Senate and the House of Representatives to call on Governor Slaton and request him to make immediate arrangements for a loan of $500,000 to pay the country school teachers of Georgia was introduced in the House Monday morning by Representatives Moye, of Johnson, and Moss, of Cobb.

The resolution was offered along with a flood of more than 100 local and general bills.

The bills covered practically everything in alegislative way. One of the most interesting provides an arbitration board for differences between employees and employers. It was introduced by Representative Ward, of Elbert.

Some of the other bills filed were:

By Representative Shelby Myrick, Chatham—To give judges the right to fix sentences so that prisoners can serve their sentences under guard in some place other than a chaingang.

Taylor, of Laurens—Regulating practice of medicine.

Adams, of Hall—To incorporate town of Clermont.

Ennis, of Baldwin—Regulating sale of fertilizers.

McMichael—To prevent spreading of hog cholera.

Edmondson, of Brooks—To regulate collection of damages, costs and attorneys' fees in damage suits against railroad companies where live stock is killed by trains.

Hammack, of Randolph—To appropriate 5 per cent of the public school fund to the mantenance of summer schools.

CHAMBERLIN-JOHNSON-DuBOSE CO.

ATLANTA NEW YORK PARIS

We Propose to Be the Architect To-morrow of One Hundred and Twenty-Five Women's Good Fortunes.

$10.00 and $12.50 Linen Dresses $4.45

But mind you, one hundred and twenty-five in all.

A maker who has favored us with some of the finest values we have lately offered has outdone himself!

Here are $10.00 and $12.50 linen dresses at $4.45. And just a word about the linen.

It is a crackling, fine quality of French linen, not a thread awry, not a rough spot, as smoothly and evenly woven as a piece of lawn ---reckon the cost of the linen in these dresses. $4.45 is reached before a stitch is taken, before a pattern is laid on the linen.

You may choose from tan, leather, two shades of Copenhagen, pink, lavender and white. Those in colors have white piping and buttons. The white ones may be all white or white piped in colors. A flat collar of sheer batiste edged with Valenciennes lace, or a collar of self-material overlaid with heavy lace.

They are wonderful values! Charming styles!

29c For $1.00 Waists

29c for a $1.00 waist. And it may be (if you are to select but one) one of several styles, a soft and light and dainty lingerie waist with Dutch or high neck trimmed with laces and embroideries, a tailored skirt of linene or of French lawn, plain but for the tucks. But who will want just one?

79c For $2.50 to $3.50 Waists

Gathered at 79c are a number of $2.25 to $3.50 waists that have become a bit mussed from handling. It is a happy collection. There are soft voiles and lingerie cloths showing pretty bits of cluny and shadow laces and embroideries, and there are tailored linen waists, Dutch and high neck, half and full length sleeves.

Agents For Butterick Patterns and Publications

Chamberlin-Johnson-DuBose Company

OVER $1,500,000 IN DIVIDENDS FOR JULY

Atlanta Bankers and Industries to Distribute Profits—Secret Melons Would Swell Total.

Six of the seven clearing house banks in Atlanta and the Trust Company of Georgia will disburse $265,000 in dividends within the week. Most of these dividends will be payable July 1. The others pay later in the week to avoid increasing unecessarily the rush always attendant upon the first day of any month.

Besides this, industrial and railroad corporations in Atlanta will pay more than $500,000 in dividends.

Another $500,000 will be paid by the State, the city and various corporations in meeting July coupons on bonds.

Disbursements of corporations in which the stock is held closely and no information is available as to profits undoubtedly make even more imposing totals.

Big Dividends by Banks.

The Third National directors at a meeting Monday afternoon declared a dividend of 3 per cent on $1,000,000; the American National directors Monday afternoon declared a dividend of 4 per cent on $600,000. The Fourth National directors hold their meeting Tuesday afternoon and will declare 6 per cent on $600,000.

The Lowry National and the Atlanta National have declared each 6 per cent on $1,000,000. The Central Bank and Trust Corporation has declared 3 per cent on $1,000,000 and the Trust Company of Georgia pays 2 1-2 per cent on $1,000,000, a quarterly dividend payable July 5.

Directors of the Atlanta Trust Company meet July 5. What action they will take has not been announced. The Germanian Savings pays 1 1-2 per cent, a quarterly dividend, July 15.

Melon Months Abandoned.

January and July are the great "melon-cutting" dates in Atlanta. The Trust Company of Georgia and the Lowry National Bank are leading the break from this tradition. Both now pay quarterly. Others are expected to follow their example.

Other dividends, either expected or declared, include 3 1-2 per cent on $1,255,000 preferred stock of the Empire Cotton Oil Company, 3 per cent on the $1,250,000 preferred and the $2,300,000 common of the Atlantic Ice and Coal Corporation, 3 per cent on $700,000 stock of the Exposition Cotton Mills, 3 per cent on the $4,200,000 stock of the Georgia Railroads, 3 per cent on $2,500,000 stock of the Atlanta and West Point Railroad, 3 per cent on $1,885,000 of the Southern Ice Company (preferred), 1 1-4 per cent on $2,400,000 preferred of the Georgia Railway and Electric and 3 per cent on $2,000,000 first preferred of the Georgia Railway and Power Company.

State and City to Pay.

Georgia will pay $139,472 semi-annual interest on its bonds, and the city of Atlanta will pay $119,780 on July coupons.

The Fulton Bag and Cotton Mills, the Atlantic Ice and Coal, the Georgia Railway and Power Company and some minor issues will pay $389,700 in bond interest for the half year.

Yearly Coke Output Now $100,000,000

WASHINGTON, June 30.—The coke industry in the United States has now reached, in good years, the $100,000,000 mark, and, moreover, there is a steadily growing increase in the proportion of coke made in by-product and retort ovens whereby the valuable by-products of gas, tar and ammonia are saved to the value of tens of millions of dollars annually.

In 1912 the total production of coke, according to the United States Geological Survey, was 43,916,834 tons, valued at $111,523,336.

The quantity of coal required to produce a ton of coke is much less than formerly. It is doubtful if in the earlier years the actual yield of coal in coke exceeded 60 per cent, whereas in 1912 it was 67 per cent.

Time Precious, but Cupid Wins as Usual

CHICAGO, June 30.—Miss Elsa Speyer, of Walla Walla, Wash., and John Badger, of Pittsburg, came to Chicago to be married, with only 20 minutes for the ceremony and to catch the train for their honeymoon. Bellboys got the first minister they could find.

The two were wedded in Peacock Alley, fashionable lobby of the Congress Hotel, jumped into a taxicab and caught the train.

Todd Is Secured by Jacobs' Pharmacy



PEYTON H. TODD.

Peyton H. Todd, formerly of the Todd Drug Company, who will be connected with Jacobs' Pharmacy beginning July 1, is well known in the drug trade and has many friends who will be pleased to learn of his new connection.

Jacobs' Pharmacy has purchased the prescription files of the Todd Drug Company, and any prescription ever filled by that concern may now be secured at Jacobs' Pharmacy.

METHODISTS RAP STATE OFFICIALS

Temperance Records of Governor and Senate President Criticised at Griffin Conference.

GRIFFIN, June 30.—Methodists of the Griffin District, North Georgia Conference, have unanimously adopted a resolution commending the report of the district committee on temperance, containing criticism of Governor John M. Slaton and President Rudolph Anderson, of the State Senate.

As to Governor Slaton the report says, in part:

"We feel genuine disappointment that any man should be exalted to the Governorship of the State who gives his name and influence to a liquor locker club as an officer and member, as is the case with Hon. John M. Slaton."

After quoting from President Anderson's speech in opposition to the Tippins bill in the House last year, the report says:

"That statement was wholly subversive of his oath to uphold and enforce the laws of the State; and, because of his outspoken disrespect for laws that restrict and prohibit the sale of whisky in Georgia, we regret his election to the Presidency of the Senate. We believe the placing of him there improperly upholds the dignity of that office, and puts into a place of supreme power, in the matter of appointment of committees and otherwise, a man who is the outspoken enemy of the cause of prohibition, and the unblushing friend of the liquor traffic."

3-Story Fall Fails To Feaze This Negro

COLUMBUS, June 30.—Claud Wallace, a negro workman, fell three tories when an elevator cable at the Springer Hotel annex broke to-day.

When other workmen rushed to Wallace, he raised up, blinked his eyes and wanted to know what had happened. He was placed in an automobile and sent home, where it is said he is only slightly bruised.

C. M. Hitch, Atlanta, Gets Diplomatic Job

WASHINGTON, June 30.—Calvin M. Hitch, of Atlanta, Ga., was appointed assistant chief of the division of Latin-American affairs of the State Department to-day by Secretary of State Bryan.

He will succeed Fred M. Dearing, who is to be made secretary of the Legation at Brussels, Belgium.

$50,000 TERMINAL TAX NOT ASSURED

City Can Obtain No Revenue From Property Until Supreme Court Has Made Decision.

Atlanta's Tax Assessors do not yet consider the $50,000 that would accrue from taxes on the Atlanta joint terminals property a "bird in the hand," as was published in a Sunday paper. They have assessed the property at $4,000,00, but they do not expect to get any returns from it until the United States Supreme Court decides the legality of taxing the State railroad property, which has been leased to the Nashville, Chattanooga and St. Louis Railroad.

Judge John Hart is now fighting the case before the country's higher court. Atlanta and the State of Georgia have won in the lower courts. Should he win, it might mean that a large amount of back taxes would be paid.

Charles W. Smith, chairman of the council tax committee, said it would be a Godsend if the city could get the money this year, for the city treasury has been greatly strained by the purchase of the crematory.

HIGHER DEGREES GIVEN 85 KNIGHTS

Bishop Gunn Preaches at High Mass Celebrated for Catholic Society.

Four men coming all the way from Havana and 81 from different divisions of Georgia made up a class of 85 Knights of Columbus, upon whom were conferred three higher degrees of the order in Atlanta yesterday. The Rt. Rev. John E. Gunn, Bishop of Natchez, Miss., delivered the sermon at a high mass celebrated at the Sacred Heart Church in honor of Atlanta Council, No. 666, and the 85 candidates.

District Deputy M. C. Carroll had charge of the degree work. The following national officers of the Knights of Columbus were in attendance:

James J. Gillen, of Boston; Joseph Mulhaven, of New Haven, Conn.; P. E. Burke, State deputy of Louisiana; Hon. J. J. Tarleton, of Boston; P. H. Flaherty, of New Haven; John J. Griffin, State deputy of Florida; T. C. Hamilton, past State advocate; James J. Condon, master of the fourth degree, and O. M. Harley, State treasurer and past State deputy.

Miss Cannon Wins Atlanta at Concert

Before an audience of nearly 3,000 persons, Miss Eulalie Bright Cannon made her debut before Atlanta's musical world Sunday afternoon at the Auditorium. Miss Cannon was to render two songs, but the applause accorded her was so generous that the young singer was forced to respond with others.

Among the numbers which Miss Cannon sang were "O Don Fatale," an aria from Verdi's opera, "Don Carlos;" "The Little Gray Dove," an English song; "Lieti Signor," from Meyerbeer's "Les Huguenots," and "From the Land of the Sky-blue Water."

Asquith Mentioned As New Chief Justice

Special Cable to The Atlanta Georgian.

LONDON, June 27.—The latest rumor in regard to the Lord Chief Justiceship is that Premier Asquith is likely to accept the post himself.

It was rumored a few days ago that Sir Rufus Isaacs would probably be appointed to fill this high office, although it was expected that such action would arouse sharp criticism because of the connection of the Attorney General with speculation in Marconi shares.

GROCER SLASHES NEGRO FATALLY

DeKalb Officers Jail Decatur Merchant, Brother of Suspended Atlanta Policeman.

Ernest T. Bailey, of Decatur, a brother of Policeman C. H. Bailey, one of the officers suspended by Chief Beavers last week on a charge of visiting a negro blind tiger, is in the DeKalb County jail charged with a murderous assault upon a negro, Gert Erchison. Bailey's wife and brother were witnesses of the attack.

Erchison, his ribs severed as cleanly as by a sweep of the butcher's cleaver, is at the point of death. The negro went into the grocery store of Bailey & Son, in Atlanta Avenue, Decatur, and started a dispute over his account with Luther Bailey, the 14-year-old brother of Ernest Bailey. The boy and Ernest Bailey, as well as the latter's wife, say he struck the boy with his fist, knocking him down.

Bailey went to the boy's rescue, taking a shoe repairing knife. With one stroke, he cut the negro from head to abdomen. Erchison was taken to the Ansley-Goss drug store. Dr. Ansley said the negro could not live.

CHAMBER WILL GREET ASSEMBLY

Annual Reception To Be Held at Piedmont Driving Club Thursday, July 10.

An annual reception of the Chamber of Commerce to the Governor, President of the Senate, Speaker of the House and members of the Legislature will be given Thursday evening, July 10, at the Piedmont Driving Club. Fully 200 members of the chamber will attend.

Secretary Cooper, of the chamber, Monday said invitations would be mailed this week.

The reception will be informal. It will be given on the club veranda. Speeches probably will be barred. A full program has not been arranged.

STATE HAS UTILITIES BOARD.

SPRINGFIELD, ILL., June 30.—Governor Dunne to-day signed the public utilities bill. The measure vests the control of utilities in the State commission of five members.

Stefansson Off for Arctic on Tuesday

SEATTLE, WASH., June 30.—Vilhjalmar Stefansson, who will lead the Canadian scientific and exploration expedition into the Arctic, has arrived from Victoria, B. C., to make final preparations for his three years' stay in the Arctic. Mr. Stefansson, Dr. R. M. Anderson and James Murray will leave Tuesday for Nome, where they will join the party of twelve scientists.

Mr. Stefansson said that according to schedule his party would return to civilization in October, 1916.

SINGING AND DANCING BEAUTIES AT THE DUTCH MILL.

If you enjoy singing, dancing, pretty costumes and pretty girls, go to the Dutch Mill and you will find the amusement you have been looking for, and it is clean and charming. The Dutch Mill Stock Company is one of the best and cleanest in tabloid musical comedy, and Manager Glenn insures protection to women and children and every care for their comfort. If you would see a good show go to the Dutch Mill.

Chamberlin-Johnson-DuBose Co. Atlanta—New York—Paris **Chamberlin-Johnson-DuBose Co.**

Ushering In The New Month With A New Kind Of

Sale of Muslin Underwear

The Choicest French Underwear and American-Made Garments Are Half Price

We say this is a new kind of muslin underwear sale.

When have the women of Atlanta been invited to select from huge quantities of beautiful undermuslins and pay but half? And here it is the beginning of July.

Indeed, there is no record of any such sale.

However, this is not a time "to exhort" or to plead a cause, we just want to state the case as it is and bide our time until to-morrow morning, when the store opens and you SEE what kind of a sale this really is, what its opportunities are.

We have been going through the muslin underwear stock with a view to clearing out every odd garment and every surplus line—this is now done, the thoroughest piece of work we could do.

Fineness of quality, beauty of design amounted to nothing, when it came to the pricing—it is only fair to tell you this that you, who turn to Chamberlin-Johnson-DuBose Company to do your daily shopping, may know what is in store for you and that you may plan accordingly.

There are French Sets of combinations and gowns, and gowns, drawers and chemises, all hand-embroidered in those beautiful designs that it seems only the French can attain, and often trimmed with real cluny laces.

There are French hand-made gowns, chemises and combinations.

There are American-made sets of combination and gown, and combination, gown and petticoat elaborate with laces, embroideries and ribbons.

There are American-made petticoats, gowns, drawers and combinations in an infinite variety, and every garment is one that we offered in "regular" stocks at just twice the now price! And who know Chamberlin-Johnson-DuBose qualities knows what this means There is no describing them—the sheer nainsooks, the really exquisite shadow, Irish, cluny, Valenciennes laces, the embroideries, the medallions, the rosebuds, the ribbons, the bows—consider the prettiest garments these "regular" prices have ever brought and decide wherein economy lies!

French Sets

$60.00 Set is	$30.00
35.00 Sets are	17.50
30.00 Sets are	15.00
25.00 Sets are	12.50
22.00 Set is	11.00
20.00 Sets are	10.00
15.00 Sets are	7.50
14.00 Sets are	7.00

French Combinations

$15.00 Combinations are	$7.50
12.00 Combinations are	6.00
10.00 Combinations are	5.00
9.00 Combinations are	4.75
8.00 Combinations are	4.00
5.00 Combinations are	2.50

French Chemises

1.98 Chemises are	99c
1.49 Chemises are	75c
1.39 Chemises are	70c
95c Chemises are	48c
69c Chemises are	35c

French Gowns

$6.00 Gowns are	$3.00
5.00 Gowns are	2.50
2.39 Gowns are	1.20

American-Made Sets

$22.50 Set is	$11.25
20.00 Set is	10.00
16.50 Set is	8.25
16.00 Set is	8.00
15.00 Sets are	7.50

HALF PRICE

Combinations

$12.00 Combinations	$6.00
10.00 Combinations	5.00
9.00 Combinations	4.50
8.00 Combinations	4.00
7.50 Combinations	3.75
6.00 Combinations	3.00
5.00 Combinations	2.50

Petticoats

$15.00 Petticoats are	$7.50
5.00 Petticoats are	2.50
4.50 Petticoats are	2.25
3.98 Petticoats are	1.99
3.50 Petticoats are	1.75
2.98 Petticoats are	1.49
2.50 Petticoats are	1.25
1.98 Petticoats are	.99
1.50 Petticoats are	.75

Gowns

$13.50 Gowns are	$6.75
12.00 Gowns are	6.00
9.00 Gowns are	4.50
8.50 Gowns are	4.25
7.00 Gowns are	3.50
5.00 Gowns are	2.50
4.00 Gowns are	2.25

Drawers

Both circular and straight cut.

$6.00 Drawers are	$3.00
3.50 Drawers are	1.75
3.00 Drawers are	1.50
2.75 Drawers are	1.38
2.50 Drawers are	1.25
2.00 Drawers are	1.00
1.75 Drawers are	.88
1.50 Drawers are	.75
1.25 Drawers are	.63
1.00 Drawers are	.50

Corset Covers

5 dozen that were 25c, are **12½c each.**

Pajamas

Women's $3.50, $2.75 and $2.00 Pajamas of **real** pajama checks are marked, a pair **75c**

Those that were $1.49 and $1.25 a pair are **50c**

Chamberlin-Johnson-DuBose Co.

COMPETENCY, EXPERIENCE AND FINANCIAL RESPONSIBILITY

Where else will you find, well developed, these three essentials in the management of TRUST ESTATES, save in the well organized TRUST COMPANY?

TRUST COMPANY OF GEORGIA

Capital and Surplus, $1,800,000; Stockholders' Liability, $1,000,000.

Total Protection $2,800,000.

BILL IS OFFERED PROHIBITING LIQUOR ADS.

Half Dozen Measures Are Read in Georgia Senate—Solons Vote to Visit Athens.

The Senate was in session less than half an hour Monday morning. Reading of half a dozen bills and adoption of a resolution to visit Athens July 12 made up the business.

zSenator Searcy introduced a bill prohibiting alcoholic liquor advertisements and making violations punishable as misdemeanors. The bill provides it shall be unlawful for any person, firm or corporation owning or controlling newspapers, magazines or other public gazettes in Georgia to advertise either for themselves or for others, any alcoholic liquors, the sale of which is prohibited in Georgia. Violation is made a misdemeanor punishable under section 1065 of the Code of 1910. The bill was referred to the temperance committee.

Senator Tarver, of the Forty-third, introduced a bill for the appointment of a commission to investigate the necessity of a State sanitarium for drug fiends and inebriates, and to ascertain the cost of such an institution. The bill was referred to the committee on hygiene and sanitation.

Other Bills Are Offered.

Other bills introduced were:

By Senator Bush—To provide for teaching agriculture in all grades of the public schools of Georgia.

By Senator Richardson—A local bill to amend the act creating a public school system at Oglethorpe.

By Senator Bush—Providing for the appointment of stenographic reporters for grand juries.

By Senators Oliff and Pope—To change the meetings of the legislature from annual to biennial sessions. Under this bill, the next meeting after the present session would begin on the fourth Wednesday in June, 1914.

The Wimble and Miller House bill instructing the Governor to call a special election for United States Senator on July 15 was read in the Senate the second time.

Who Is Herbert Myrick?

House resolution No. 20, inviting Herbert Myrick, of Illinois, to address the Legislature on July 15 was read and laid on the table. Several Senators rose at the same time and objected to its adoption because the resolution failed to tell who Mr. Myrick was and why the legislators should listen to him.

Senator R. T. DuBose, of the Thirtieth, on behalf of the Mayor, Chamber of Commerce and other officers and citizens of Athens, invited the Legislature to visit Athens all day June 12. In a brief speech he told the Senators Athens would spread a feast of barbecue and watermelon, and that there would be "water, water everywhere." The Senate unanimously accepted the invitation.

The Senate adjourned to meet at 11:30 Tuesday morning.

$32,550 Paid for Watteau Painting

Special Cable to The Atlanta Georgian.

LONDON, June 30.—The Agnews have paid $32,550 for Watteau's "A Fete Champetre". This is the record high price for a Watteau.

The picture shows a party of men and women assembled in a woody glade. One of the men is seated on the ground playing a guitar to a woman by his side. Near by is a woman in a white silk dress talking with a man and in the distance is seen the entrance to a palace.

Weltner Denounces Prison Conditions

"An iniquity of the basest sort," is the way in which Philip Weltner, secretary of the Prison Association of Georgia, described conditions in Georgia prisons in an address at the Assembly day exercises of the Lutheran Church of the Redeemer Sunday.

"We need better prison laws; the ones we have now handicap the Prison Commission. It is impossible to segregate the whites from the blacks, or the youths from the hardened criminals."

Butcher Kills Self In Savannah Market

SAVANNAH, June 30.—J. Friedman, a butcher, shot and instantly killed himself in his stall at the city market last night. Isadore, his 10-year-old son, was with him.

Friedman had gone to the market ostensibly to make out his monthly bills. He was 37 years old and a native of Russia. Mrs. Friedman and the other children had gone to Tybee for the day.

Postage Stamp Will Bear Pope's Effigy

Special Cable to The Atlanta Georgian.

PARIS, June 30.—Although the former Papal States were among the stamp issuing countries no postage stamp has as yet borne an effigy of the Pope. The omission will be made good in a series of stamps which the Government will issue.

The stamp will have a design depicting the coronation of the Emperor Francis Joseph as King of Hungary, and will show Pius IX.

500 Have Hair Shorn To Avoid Brushing

NEW YORK, June 30.—Rather than be reminded to brush their hair before coming to school, 500 boys of Public School No. 92, Bridge and Broome Streets, have had their locks clipped close to their heads.

SIDELIGHTS on GEORGIA POLITICS



By JAMES B. NEVIN

Here is a story of a gold pen and a Governor, and incidentally it is a story of some of the strenuous requirements of being a Governor—a Governor of Georgia, anyway.

On December 25, 1881—thirty-one years ago, and more—Eugene Spalding, Samuel W. Wilkes and George H. Hammond presented Joseph M. Brown, then a car accountant in the service of the Western and Atlantic Railroad, a handsome gold pen.

He has had that pen in his possession ever since, and it has been in daily use.

When on Saturday last he retired from the governorship of Georgia for the second time the last official act he performed as Governor was to sign an order with that pen.

The last thing of any sort he did just before going up into the hall of the House of Representatives to see his distinguished successor sworn in was to slip that pen into his vest pocket.

It is, in very many ways, his most treasured possession.

In 1881, Joseph M. Brown was a car accountant in the Western and Atlantic Railroad office.

In 1882 he was general freight agent for the same road.

From 1884 to 1889 he was general freight and passenger agent, and from 1889 to 1898 he was general traffic manager.

On August 14, 1904, he was named by Governor Terrell to be a member of the Railroad Commission of Georgia, and on August 22, a few days before the expiration of that term, he was dismissed by Governor Hoke Smith.

During all these days Joseph M. Brown used that same gold pen to sign his every official document.

Following his dismissal as Railroad Commissioner, Joseph M. Brown began that which was to go down in history as the most remarkable political campaign ever waged in Georgia.

He announced for Governor against Governor Hoke Smith, notwithstanding the circumstances of his own comparative obscurity and Governor Smith's apparently tremendous popularity, and he defeated the Governor.

The one thing that characterized this campaign as unique was a series of remarkable campaign cards issued by Brown.

Never were such political cards written in Georgia, and never again, perhaps, will such cards be written!

The public seized upon them eagerly and devoured them with evident relish, just as fast as he could pen them.

He never had been a public speaker, but he certainly proved himself to be about the most strenuous public writer that ever happened.

Every one of those cards was written with that same gold pen.

Two years later the Governor was defeated by his ancient enemy, after another most picturesque campaign in which more cards figured.

Then, still another two years later, he won back the governorship, by defeating Hon. Pope Brown and Judge Richard B. Russell.

He never gave out in that campaign an interview, a card or a statement that was not written by that old reliable gold pen!

During his two terms as Governor he estimates that he signed treasury warrants to an amount exceeding $20,000,000—and every one was signed with that gold pen.

During the same time he estimates that he attached his name to more than 100,000 official documents of one sort and another—and he never signed one of them with any other pen than the gold one.

Asked what he considered the most important documents he ever signed with that pen the Governor said:

"Oh, by far the most important documents I signed with that pen were the love letters I wrote Miss Cora McCord, before she became Mrs. Brown—not that I have not written her many love letters with it since, for that matter!

"I am not particularly superstitious and I certainly am not a fatalist, but somehow, I thought that pen might be bringing me good luck, and with respect to Miss Cora McCord, good luck was what I was looking for. I always wrote her with that pen, and I wrote her quite frequently, moreover.

"You think my political cards interesting, and perhaps convincing. Well, you should have read some of those love letters. They were picturesque enough, and—convincing?

"All I have to say about that is that the once Miss McCord is now Mrs. Brown!"

This pen has signed many documents famous in Georgia history.

It signed the famous letter to Governor Hoke Smith that never was and never has been opened, and the contents of which nobody on earth other than Governor Brown knows.

It signed the notable paper refusing a pardon to Stripling.

It signed the commission that made Joseph M. Terrell a United States Senator, and it signed that remarkable promulgation, "The Supremacy of the Law."

And the curious thing about it all is that not until he had departed from the governorship did Joseph M. Brown mention the matter of this pen to a living soul!

It is quite like him that he should have used it, methodically and regularly, all these years, and yet never thought to mention it to somebody.

Orders Macon Depot Decision in Ten Days

MACON, June 30.—Chairman Murphey Candler, of the State Railroad Commission, has given the Southern Railway ten days in which to decide definitely whether it will enter with the Central of Georgia Railroad into a contract for the erection of a union station in Macon.

Copies of the letetr have been received by Mayor Moore and the Chamber of Commerce, and a local delegation will go to Atlanta Tuesday to confer with Chairman Candler.

"Glad to Quit," Says Henry S. Jackson

Collector of Internal Revenue Henry S. Jackson, located in this city, whose term expires June 30, stated Saturday morning that owing to his weak physical condition he was glad to be relieved of his duties. Mr. Jackson said:

"I intend to take a trip to some quiet place with my family and there recuperate. I have not yet decided where we will go. We did intend to go abroad, but I fear I am not strong enough for that."

160 Girls in Bibb to Hold Canning Bees

MACON, June 30.—Beginning July 7 and for a period of sixteen days, the 160 members of the girls' canning clubs of Bibb County will hold canning bees at different points in the county, under the leadership of Mrs. C. J. Ralston, county canning agent, and Miss Mary E. Creswell, head of the State demonstration work.

It is estimated that 20,000 cans of vegetables and fruit will be canned by the girls' clubs this month.

At Last
Maxwell House Blend TEA



Those who seek the best need go no further. Free from colorings or adulterations of any kind

¼-lb., ½-lb., 1-lb. Air-Tight Canisters. Ask your Grocer for it Cheek-Neal Coffee Co. Nashville Houston Jacksonville

P-R-I-N-T-O-R-I-A-L-S
No. 164

Sow a Crop *of* "Good Printing", Reap a Harvest *of* Rich Returns!

"As ye sow, so shall ye reap" not alone applies to "personal" morals—but to business acumen, quite as forcefully. A man's business traits are characterized in the daily prosecution of his business. The successful man makes success shine through every phase of his business. Chiefly is he alert on the value of good advertising, and how it should be done. He knows that GOOD PRINTING is the keynote of good advertising. He does not even risk the output of cheap printing. He does not haggle over a few dollars that sum up the difference between high-class productive work and the ordinary sort. He is far-sighted; he is analytical; he stands himself in the position the recipients of his advertising literature occupies; he knows that cheaply prepared advertising printing would not impress him, and is fair enough to give his prospects the credit of having as good taste as himself. He feels he has no right to suppose other people will be influenced with his literature gotten up on the cheaps, when that sort couldn't hope to appeal to him—so—naturally, he seeks the BYRD organization, gets the best printing, original ideas, and compelling copy, and waxes eloquent on his sagacity.

BYRD
Printing Co.
46-48-50 W. Alabama, Atlanta.

Phones M. 1560-2608-2614.

ORDER BY MAIL---THESE GOODS DIRECT TO YOU VIA PARCEL POST

Ham ..ocks at Half Price

M. RICH & BROS. CO.

Sale of Girls' Coats

Now Come the Great July Pre-Inventory Sales

To Save Counting Stocks, We Discount Prices

July Pre-Inventory Sales fit into our plan of storekeeping. When we take Inventory, August 1st, stocks must be at their ***lowest*** point. To get them there we ***prune*** prices to ***sprout*** sales. We would rather ***count*** money than merchandise; rather ***shave*** profits to the vanishing point than have stocks ***cluttered*** up with odds and ends, broken lines and surplus merchandise.

By the very nature of the case, these Pre-Inventory Sales bring the very best ***bargains*** of the year. ***Share and save.***

$1 to $1.50 Lace Veils 39c

Just fifty-one in all. Neat patterns in navy or brown. Smart lace veils to wear all summer and next fall.

(Main Floor, Right)

Sale of "Onyx" Stockings

Wednesday morning at 8:30 a. m. and not a moment sooner—we offer

$3,200 of "Onyx" Stockings for $1,875

Included are upward of four thousand eight hundred (4,800) pairs of lisle stockings, lace, embroidery, boot-silk and all-silk stockings in black, white and colors.

"Onyx" stockings are the peer of any made in this country; superior to most stockings. To buy them at these

Savings of a Third to a Half

is to share in the best stocking opportunity ever brought to Atlanta. Sale Wednesday; full particulars in Tuesday evening's papers.

(Stockings—Main Floor, Right)

Save a Fourth on Nearly All

Summer Furniture

The cool, inviting summer furniture you need for your porch, lawns, cottage or living rooms can now be selected at a **full fourth less** than usual prices. Chiefly in the graceful Chinese Grass and Fiber Rush furniture. **Save a fourth.**

(Furniture—Fourth Floor)

Much Muslinwear Must Go

Broken lines and odd lots that we just won't invoice will leave at these lessened prices:

$2.50 to $3 gowns, **$1.49.** $4.50 to $5 gowns, **$2.98**

$2.50 to $3.50 Princess Slips $1.95

Variously in fine nainsooks and cambrics, diversely trimmed in laces and embroideries. Other Princess slips:

$4.95; values to $7.50. **$6.50**; values to $10.

Combination Garments Underpriced

Combinations in skirt and three-piece styles, and combination knickerbocker and wide knee drawers in open or closed styles. Grouped under these three prices:

$1.25 $1.50 values **98c** $2.00 $2.50 $3.00 **$1.49** $3.50 $4.00 $6.50 **$2.49**

(Muslinwear—Second Floor)

Choice $1 Silk Foulards 55c

The ideal silk for summer wear. Cool, delightfully smart, wonderfully serviceable. These are proof against water spotting. Here in many choice designs and colors.

$2.50 to $3.50 Silk Chiffons 95c

Fashionable as they are, recent advices predict that these chiffons will be more fashionable this fall. What luck, then, to buy now. Solid colors with deep black or colored charmeuse silk borders; some with stripes; some bestrewn with small buds or large spaced flowers.

$1 Plain and Fancy Silks 49c

Choose from solid color or changeable taffetas—soft chiffon qualities for dresses and waists. Also fancy stripes messalines in neat combination colors.

Clearing the Robes

A small lot of lace and chiffon robes in the trimming section that we don't want to invoice.

Chiefly in one of a kind. Black only. Savings range from a third to a half.

(Silk Annex—Main Floor, Left)

Stamped Towels: A Sale

Stamped for solid and eyelet embroidery. Some for scalloped ends.

50c all linen huck towels, 20x40, 39c.
25c all linen towels, guest size, 19c.
25c union linen towels, full size, 19c.

10c for 25c D. M. C. and Peri Lustra embroidery cottons—the popular No. 3. Navy, cadet blue, green, brown and tan.

These Stylish 50c to $1.50 Laces 25c

Venise bands—bewitching patterns in the fashionable Venise lace bands, 3 1-2 to 7 inches wide. Cream, white and ecru. $1 values at 25c.

Shadow laces—bands and edges, 4 to 8 inches wide. Black, cream and white, 75c to $1.50 values at 25c.

Up to 35c Laces at 7½c

Point de Paris, Round Thread and Normandy Val laces in edges and insertions, 2 1-2 to 5 inches wide. A clean-up of broken lines formerly selling at 10c, 15c, 20c to 35c.

Embroideries—Matched sets of beadings, odds and ends edges and insertings. Formerly 15c to 35c a yard at 7 1-2c.

50c to $1 Embroideries at 19c

Flouncings—Swiss, cambric and nainsook 10 to 14 inch embroidery flouncings in blind, eyelet and Irish effects. 25c to 75c qualities at 19c.

Novelty Embroideries—the odds and ends of bands in crepes, voiles and all novelty embroideries. Formerly 50c to $1, at 19c.

Though These Dresses Are Splendid $8.50 to $12.50 Values, Their Price is Only $5.85



You know values and styles enough to appreciate this extraordinary offering.

You have choice of crepes, voiles, linens, ratines, tissues; fabrics on the crest wave of fashion. Choice is unlimited; nearly two hundred dresses in all.

There are plain one-piece dresses, some entirely of laces and tucking; the new coat dresses, composed dresses, the tunic of floral crepe, the skirt of voile. Many of the dresses have the new crushed silk girdle. All white, colors or white and colors in combination. Delightfully new $8.50 to $12.50 dresses, and only $5.85.



$6 to $8 Lingerie Dresses at $3.85

Crepes, voiles, linens and lingeries. Some are all white; some are bestrewn with dainty flowers; some are in colors. More than one hundred and fifty in all; with choice of more than a dozen styles.

$18 to $25 Afternoon Dresses at $11.85

About one hundred and twenty in all. The largest lot are of an imported hemstitched white crepe, made in the one-piece style, with crushed girdle of charmeuse or velvet. Others are of voile and crepe in elaborate embroidered designs. White and colors.

These Suits and Dresses Will Not Be Invoiced

Below we list our remaining wool suits, wool and silk dresses. Just the numbers stated; the Pre-Inventory price should move them quickly.

3 suits originally $60, now **$28.75.**
18 suits originally $35, now **$16.85.**
6 suits originally $45, now **$23.50.**
12 suits originally $23.50, now **$10.**
4 silk dresses were $55, now **$28.75.**
5 silk dresses were $45, now **$23.50.**
9 silk dresses were $35, now **$17.85.**
6 silk dresses were $25, now **$14.85.**



Upward of 500 High Grade *Corsets at Half Price*

Because we are discontinuing the line, all of our Mme. Irene Corsets go in this sale at half-price. Beautiful styles in silk broche and coutil; many of them just in this season; the rest the stock that was on hand.

We also include practically all the broken lines and discontinued models of all other corsets. Variously in batiste and coutil. All sizes and styles in the lot, but not all sizes in each style. Pay just half-price.

Corsets were $3.00, $4.00, $5.00, $8, $10 to $25.
Now at half—$1.50, $2.00, $2.50 $4, $5 to $12.50.

(Corsets—Second Floor)

Table Linens, Sheets, Etc.

Among the odd lots that you will find reduced for clearance are

Rich's Imp't Cambric Sheets

A few of these fine sheets that are slightly soiled. Rummage among them; if you find the size you want, pay one-fourth less than the usual price.

Remnants Crash and Towelings

Huck towels and kitchen crashes in various lengths. Reductions range from a fourth to a third.

Odd Lots of Table Cloths

Our best grade of German Silver Bleach Table Linens. In three sizes. Neat bordered patterns.

$2.50 cloths, 2x2 yards, **$1.90.**
$3.15 cloths, 2x2½ yards, **$2.38.**
$3.75 cloths, 2x3 yards, **$2.85.**

(Linens—Main Floor, Left)

Clearing the Curtains

During this sale you can choose any pair of curtains in stock—and we have hundreds of kinds—at one-fourth less than the usual prices. None reserved.

Curtain Nets

White, creamed, Arabian, colored nets in Filet, Nottingham, Madras and novelty weaves. Variously 40 and 45 inches wide. Big assortment.

35c Qualities 25c 50c Qualities 39c

(Curtains—Third Floor)

Clearing $2 and $3.50 Neckwear at 98c

Women's neckwear—all the pretty styles that have been so popular this season. Included are collars, yokes, jabots, waists and coat sets, hand-embroidered and hand-crochet collar, hand-crochet stocks, etc. All new this spring; some pieces may show signs of handling.

(Main Floor, Right)

The Linen for Your Suit, Skirt or Dress

can be had for a third to a half less in this sale. Pay only—

59c for $1 white sheeting—all-linen, in great demand for suits and skirts. Ready shrunk, finished soft for the needle. Note the width—72 inches.

49c for 75c linen suiting—French linen, just the right weight and texture for suits and dresses. White, light blue, pink or tan. 45 inches.

25c for 35c white linen—warranted all-linen, fine medium weight quality for waists and dresses. Yard wide.

Summer Wash Goods

15c for 25c ginghams—the soft Zephyr ginghams in a full assortment of pretty patterns.

12½c for 19c Shirting Madras—smart styles for women's waists and men's and boys' shirts, etc. Neat stripes and figures, black and colored stripes or figures on white grounds.

THE GEORGIAN'S MAGAZINE PAGE

Their Married Life

Warren's Arrogant Unreasonableness for Once Works for Helen's Comfort.

By MABEL HERBERT URNER.

ANOTHER loud knock, and again the steward called:

"Bath ready, sir!"

Helen, who was sleeping in the upper berth, pushed back the curtain and leaned over the edge.

"Warren! Warren! There's the bath steward—your bath's ready!"

"Oh, all right," growled Warren, turning over to doze again.

"Dear, you must get up! He's holding the bath room for you. Some one else may be waiting."

"Let 'em wait!"

It was not until the steward came twice again with his insistent knock and call of, "Bath ready, sir," that he finally got Warren up.

With the stateroom to herself, Helen now climbed gingerly down the step ladder which hung from the upper berth. She slipped into the blue cashmere gown she bought for a steamer bath robe, got out a rubber-lined case that held her soap, sponge and tooth brush and was waiting when the stewardess came to call her for her bath.

There were only two names on the card which hung by the bath room door, her own for 8:30 and a Mrs. Whiting for 9. Helen wondered why there were not more.

"Is it warm enough, m'am?" asked the stewardess, who had solicitously followed her to the door.

Helen dipped her hand in the water with a sense of unwonted luxury in having her bath prepared. A large towel was spread before the tub, another over the bench, and two others lay folded ready for use.

When Helen bolted the door and slipped into the huge tub of warm salt water, the discomforts of the crowded stateroom were forgotten in the real luxury of a seabath. She did not hurry, but took the full half hour allotted to give Warren time to dress and get on deck.

With a pleasant sense of well-being and exhilaration from the salt bath, Helen went back to the stateroom. To her amazement she found Warren still in his bath robe, lying in his berth.

"Why, dear, what's the matter? You are not sick?"

"Well, I feel pretty rotten."

"Oh, I'm so sorry." Then, anxiously feeling his head, "Do you think you're seasick?"

The Vibration.

"Seasick!" with a sneer. "When it's been like a pond ever since we started? It's this infernal vibration! That's what it is! You insisted on this outside room—now you see it's right over the engines. This devilish vibration's enough to upset anybody. Just watch those curtains shake!"

It was true that this stateroom was directly over the engines, and that the vibration was very bad. Helen watched the shaking curtains with a sinking heart.

"Constant jiggle like that's enough to make anybody sick," he growled. "If we'd taken that other room we'd been up fore instead of back here over this confounded machinery. But that was an inside room, and you set up a howl about 'air.'

"Dear, I'm so sorry! Can't I get you something? Where does it hurt you most?"

"Oh, I feel rocky all over."

"Maybe if you'd get on deck—the air might help—"

"There you go again! The air! The air! It's because you've gone clean daffy on the air question that we're over these blasted engines."

Helen knew that whatever suggestion she might make would only provoke him further. He was always particularly irritable when he was ill.

"Here, take away some of these confounded pillows, will you? They've got about a dozen in here—hard as bricks."

She took one of the offending pillows from under his head and adjusted the others more comfortably.

"Dear, don't you want the steward to bring you an orange? Perhaps if you'd eat something—"

More Grumbling.

But Warren only grunted his disapproval while he pulled angrily at the covers in their sheet encasement.

"Get this thing straight here! I'm cold. Why on earth do they sew up their covers in a bag, anyhow? About as unwieldy as a board."

"That's to protect the blankets, dear," as she tucked him in. "This way you're sure of not getting next to you a blanket that's been over some one else. It's much more sanitary."

But Warren was not in a mood to approve of anything. With a fretful flop he turned over and demanded a drink of water.

"No, not out of that!" as Helen started to take one of the water bottles from its rack in the washstand. "Thought you were so all-fired particular. You're always spouting about things being 'sanitary.' That's not fit to drink—stood there all night."

Although it had been covered with an upturned glass and was perfectly fresh, Helen rang for the steward and sent for another bottle.

"Tell him to bring me the juice of a grapefruit with cracked ice."

"Would you like a little toast, too, dear?"

"No, I wouldn't. I can ask for what I want. What I WOULD like is for you to get dressed and out of here. I'm going to sleep again—not going to get up till I feel better."

Helen drew the curtains before Warren's berth and dressed as quickly as she could, while Warren lay there fuming at one thing after another.

"NOW what're you trying to do?" he rasped irritably, as she climbed up on the edge of his berth to get something from the rack overhead.

"My veil, dear, I put it up here last night."

"Well, hurry and get OUT!"

Just then the ship's band, which played every morning on deck, struck up with a deafening crash just outside their porthole.

"The devil!" roared Warren, sitting up with such force that he hit his head on the edge of the upper berth.

While he rubbed his head and muttered strenuous maledictions on the whole line, the steward came with the grapefruit juice.

More Trouble.

"Go out there and make that band get away from this porthole," shouted Warren, trying to make his voice heard above the rub-a-dub-dub of the bass drum. "If they've got to play, make them go to the other end of the deck!"

"I'm afraid I can't, sir. That's where they always play."

"Well, they're not going to play there now! I'm sick, and I'm not going to stand that infernal racket. Send the chief steward here."

But the chief steward sent back word that he could not come just then, and that it would be impossible to have the band moved, as they played there so the second-class passengers could also hear the music.

"I'll see about that! I'll take this up with the captain. I'll see if a sick man has to put up with that din."

"But, dear, they won't play long. I wouldn't complain about it to the captain."

"Well, I WOULD! Think I'm going to have that ear-splitting brass band right here every morning? I want to rest up on this trip. Suppose I want to sleep late. Now you get out of here while I dress. I'm going to have this thing settled RIGHT NOW."

"Are you sure you feel well enough?" anxiously. "Don't you want me to help you get your things?"

"All I want is for you to GET OUT!" he shouted, as the band, after a few moments' interval, struck up again.

Helen went on deck full of misgiving. She dreaded Warren's going to the captain with a complaint on the very first day of the trip. She felt it would prejudice every officer of the ship against them. On the voyage last year he was constantly embarrassing her by complaining about something. He seemed to think the whole ship should be regulated to suit his convenience.

All Right.

It was a half hour later that Warren strode on deck with his most self-confident, lordly air.

"Well, it's all right. They've come across in fine shape."

"Did you see the captain?" anxiously.

"Didn't have to. The chief steward was afraid I would, and he gave us a room on the other side. One of the best on the ship—with a private bath. He's having our things moved over now."

"With a private bath!" echoed Helen, to whom a stateroom with a private bath seemed the late note of luxury.

"Want to see it? Here, it's through this way."

Plainly the getting up and out and the exercising of his combativeness had made Warren feel better, for there was now no trace of illness in his swaggering attitude.

The stateroom was larger and much more luxuriously fitted than the other, and the tiny white bath room was a model of convenience.

"Oh, it's wonderful!" exclaimed Helen, enthusiastically. "Dear, I think it was awfully nice of the chief steward to do this."

"Nothing more than he should do."

"But now that we're so comfortably fixed," pleadingly, "let's try not to make another complaint."

"Huh, well we'll put up a good stiff kick whenever there's anything to kick about. Come on now. I feel like breakfast."

How to Acquire a Beautiful Figure Through Dancing

By Lady Constance Stewart Richardson,

The Famous English Beauty and Classical Dancer

By Lady Constance Stewart Richardson

(Copyright, 1913, by International News Service.)

FOR many years I have been a most ardent admirer of Miss Isadore Duncan, and there is no doubt that in the revival of classical barefoot dancing she stands out with great brilliancy. All praise is due her as a creator of this school of dancing, and there are many of us who are proud to follow in her footsteps. But she should have ever more and more followers, for, as all sincere classical dancers know, this school of dancing has a great educational value in the upbringing of all children.

One of the greatest advantages classical dancing holds over the toe-dancing school is that it is possible to become proficient in it by giving a short time daily to its practice instead of the many hours and years of arduous work that a toe-dancer has to go through before becoming a finished exponent of the art.



FIG. 1



FIG 2

FIG. 3

THIS PICTURE SHOWS LADY CONSTANCE IN AN ARTISTIC POSE REVEALING HER FLEXIBILITY AND GRACEFULNESS, MOSTLY THROUGH THE RIGHT KIND OF DANCING.

HERE IS ONE OF LADY CONSTANCE'S FAVORITE PHOTOGRAPHS IN WHICH HER BEAUTY OF FACE IS APTLY SHOWN. THE LITTLE DRAWINGS OF DANCERS ARE FULLY DESCRIBED BY HER IN THE ACCOMPANYING ARTICLE.

One is an accomplishment that we all ought to be able to enjoy, the other is only possible for the woman who means to make it a profession, and give the best years of her life to it.

Educational Dancing.

To become a good classical dancer, it is not only necessary to take a child and instruct it in the art of moving gracefully, but all the rest of the child's education must assist in the teaching of classical dancing.

From earliest infancy it must be taught to observe, to concentrate, to realize the beautiful in line and color, and to have the ugly and repulsive kept away from it; it must be encouraged to copy beautiful poses and eventually to express to music in movement just what that music says to it.

The great educational value of classical dancing is that its expression must evolve from it.

A toe-dancer is very often merely a brilliant machine. Her dance is often composed for her by her professors, and her well-trained muscles merely respond like a perfect machine to their commands.

It therefore follows that the educational value of such dances is practically nil. Apart from that, the toe-dancer has had to learn muscle control, patience and endurance, all of which are of great use. But at this stage it must be clearly stated that ALL DANCING HAS GREAT VALUE. CLASSICAL DANCING, HOWEVER, DOES MOST TO BRING ABOUT THE PERFECT HARMONY OF A BEAUTIFUL, PURE SOUL IN A BEAUTIFUL, CLEAN BODY.

A child trained to classical dancing in the right way will, I feel sure, by the time it reaches full growth, dance as we were all meant to dance; every muscle in control, and the mind enveloped in the glory of expressing beauty by perfect rhythmical movements.

Adverse Criticism.

At the beginning of my career I was greatly saddened by the adverse criticism of classical dancing that I heard on all sides; the two most severe criticisms were general sameness and general dullness. People said to me: "Classical dancing is very pretty—yes; but when it is seen once that is sufficient. It may be interesting to painters and sculptors who know when a pose is pure, and a faithful copy of the antique; but the general public does not know this, and all the poses and dances look much alike."

After a good deal of sincere study and thought on the subject, I came to the conclusion that to a great extent these criticisms were right. What was lacking was the absence of any real joyousness—of any feeling of pulsating life to the dancing. Lacking the splendid joyousness of Miss Duncan's work, the dancing of most of the classical dancers was curiously dead and heavy—and so it defeated the real aim and end of true classical dancing.

For real classical dancing the poses must be good, the arms and body graceful and trained, the legs and feet under perfect control, and the muscles in the prime of healthy, firm condition. Add to this the splendid joyousness of young life, thrilling and pulsing with rhythm—and you have real classical dancing. Rhythm is perfectly natural to the child until we spoil him by self-conscious teachings. The primitive expression of poetry came through rhythm, a swaying in time to music and a bubbling up of song to accompany the primitive rhythm from which the dance has grown.

In the three drawings that accompany my article the artist has shown you three types of grace from which I develop my dancing, and from them we can all learn a vast amount of beauty to bring into our lives.

The Figures.

Figure 1 shows you the classical Greek type. This movement brings lightness and buoyancy of step and gives the whole torso flexibility. Figure 2 comes from the Orient. It is a favorite arm movement of the Oriental, and by twisting the arms in the shoulder sockets, and flexing the forearm at elbow and wrist, the whole arm will become pliant, lightly poising the body on the ball of each foot alternately while the other leg is lifted from the hip and bent from the knee. This arches the feet and gives an elastic spring to the step.

From these three sources, the classic, the Oriental and the French ballet, I develop my ideal of classical dancing. And in the course of my talks I am going to try to show you how through rhythm, through the beautiful expression of the classic dance, we may train the growing generations (and ourselves as well as our children) to have beautifully shaped, clean-limbed, graceful bodies and pure, healthy minds fit to inhabit these bodies.

Things Worth Remembering

The walls of Mansfield Workhouse, England, are covered with paintings, the work of casual inmates. A proposal to obliterate the pictures was made by a guardian recently, but was defeated. One of the artistic casuals is a man seventy years of age. At one end of the dining hall are three large panels illustrating Biblical subjects, and each occupied a week in painting. Half of another wall is covered with one painting alone. On other walls are numerous sea views and landscapes, baronial castles, churches and scrolls. The infirmary walls have been similarly treated, the pictures being copies of English, Welsh, Scottish and Irish picture post cards.

For the longest sentence on record we must go to the French. In "Les Miserables" Victor Hugo has one sentence that runs through a hundred lines, and earlier in the book, in one of the chapters descriptive of Waterloo, there are over fifty lines without a full stop. England's record rests under official patronage, for it would appear to be the seventh section of the Foreign Enlistment Act, which does not stop until it has very nearly reached its six hundredth word.

The famous Hock Cup, which is a feature of all court festivities at Buckingham Palace, has its counterpart in the equally celebrated "Hohenzollern punch." After such entertainments as state balls and receptions at the Phussian court, the genial custom prevails of serving the guests with a stirrup cup of this excellent beverage, made from a recipe dating back 150 years, the secret of which is as jealously guarded by successive Imperial cellarmen as is that of the English hock cup.

The British Museum has been open 154 years last January.

Quickly Solved Difficulty.

Poor little Potts strained his head in vain endeavors to see the stage. The immobile back and great head of the man in front of him completely hid his view.

By a most uncomfortable contortion he just managed to see some scenery occasionally by peeping over the man's shoulder.

Suddenly the big man turned.

"What's the matter, matey; can't you see anything?" he asked.

"Can't even see a streak of the stage through you," murmured little Potts pathetically.

The big man grinned sarcastically: "Ah, well, son, just keep your eye on me and laugh when I do."

While on the Pacific Coast read the

San Francisco Examiner

A Bachelor's Diary

Mrs. Spencer Laughs at His Solemn Lecture and Tries to Kiss Him Again.

By MAX.

JUNE 4.—I accused Sally Spencer of not being entirely guiltless of the transgressions of my sex, and for five minutes after I never witnessed a finer display of indignation.

Her eyes flashed, and if honest and just anger could have killed, I would have perished on the spot. I let her talk till her vehemence and indignation had exhausted her, and she was finding the usual woman's refuge in tears, and then I resumed my attack, deliberately and dispassionately. I was determined to show to one good woman that the bad women are not alone to blame.

Men are always forming laws to protect women from the men; I felt for the time being that there should be laws to protect the men from the women.

"You are like all women; you overlook the real charge in your defense of yourself. You remind me that your girlhood was blameless; that you have been a devoted wife, and that no wife was ever truer.

The Old Subject.

"I know all that. It is not your treatment of Jack I would question. If anything, you have been too lenient with him. It is your treatment of—ME!"

A look of bewilderment came into her eyes. "Of you, Max? Are you crazy? Why, I have always treated you as my best friend. If I have ever offended you (there was a pitiful note in her voice) you must forgive me. I can't lose a friend like you, Max. I can't lose a friend now."

"You are not going to lose me as a friend, now or at any other time," taking her hands in mine and giving them a pressure that seemed to reassure her, though the touch of her hands had anything but a reassuring effect on me. "First and last I am your friend, dear girl; so forget your doubts on that question.

"Sally," dropping her hands, for I wanted to say my say dispassionately, "you kissed me the other morning."

She laughed. "Of course, I did," she said, her eyes twinkling. "You have such a kissable mouth I have wanted to do it before. But what about that? Are you giving me this scolding just because I kissed my dearest friend? You are growing more like a boy every day. I've a good notion," laughing, "to kiss you once more. You did look so surprised and so funny, and you were so helpless with Manette in your arms. Really, I am tempted to do it again."

"You say I am more like a boy every day?"

She nodded her head. "And a silly boy, too, Max."

"A boy," I resumed, "gets little blue tickets at Sunday school for being good——"

Not Strong.

"That kiss," she interrupted, "was a little blue tickets at Sunday school for being good."

"But," I continued, gravely, "he prizes the little blue tickets not for themselves, but because an accumulation means something more. I believe in Sunday school they call it a Reward of Merit.

"Men," I went on, "are only boys grown up."

"You are a good woman, and you gave me that kiss in all the innocence of your heart. I am a man, and therefore not good. In giving me that kiss you relied on your innocence and my strength. Sally, dear, I am not strong. No man is."

"It was just as if I kissed my brother——" she began.

"Now, don't let us have any evasions," I said angrily. "I am not your brother; and it is silly to make the pretense. I am your friend, and your husband's friend, but I am not his friend in the way I was before you kissed me.

"You are a good woman, and I am trying to make you see the mischief a good woman can do. I am trying to make you realize that the goodness of the woman doesn't put all thought of mischief out of the man's head."

She was crying, and I can't stand it to see a woman cry.

"I don't mean to hurt you," I said tenderly, for I felt as if I had been a brute; "I just want you to realize that you are a very handsome woman, a very attractive woman, and altogether too lovable to go around putting your arms around a man's neck and expecting him to accept the kiss you force on him as one that came from a sister. I don't want to hurt you, but, Sally, you have hurt me."

Now, there was where I said the wrong thing, for I appealed to her sympathies. Instead of remaining in her chair and saying she was sorry and letting it go at that, she impulsively sprang up and came toward me. I had risen and was starting for the door, but she detained me by putting a hand on my arm.

"I am so sorry, Max," she said. "I didn't realize it. I had always thought of you as just Max, my dearest friend."

She lifted her hands and patted me on the cheeks. "You know I love Jack," she said, "and you must always remember that. You are a good man, and you have been picturing yourself as a bad one just to frighten me. You silly boy, you.

He Couldn't.

"You are my brother—my big, best, only brother—and I won't let you say you are not, or that you ever think of being anything else. Come," lifting up her lips, "give me a brotherly kiss to prove it, you goose, you."

For a moment I hesitated; the little blue tickets were a pleasure, even though I never accumulated enough for a Reward of Merit. Then I pushed her roughly aside and walked out the door.

There is no use, Diary, in any man trying to influence a woman to protect him from herself.

No Temptation.

Mrs. McWhuskey (watching a couple spooning)—Et's juist disgustin'. I'm verra glad ye didna mak' sic a fool o' yersel' when ye were walkin' oot wi' me, Sandy.

Mr. McWhusky—Ye mauna juidge, wife. I hadna the same provocation.



BRENAU College Conservatory consists, in college equipment, of 32 buildings, dotting a campus and park of 100 acres, in the heart of Gainesville, the healthiest city in the South. In the foothills of the Blue Ridge Mountains its location from a climatic standpoint is ideal. The Brenau faculty is famous for its specialists. Unsurpassed advantages are offered in Music, Art, Expression, Literature and Domestic Science. Brenau is the Southern representative among national colleges for women. *Write today for catalog and information.* 2

AGNES SCOTT COLLEGE

Decatur (SIX MILES FROM ATLANTA) Georgia.

LETTERS—PHILOSOPHY—SCIENCE—HOME ECONOMICS

B. A. Graduates, from this college, are admitted, without examination, as candidates for the M. A. degree in the leading universities of the North and East.

No Preparatory Department

Dormitory Capacity Limited to 300

For Catalog and Bulletin of Views, address the President,

F. H. GAINES, D. D. LL. D.

AGNES SCOTT COLLEGE · ANNO DOMINI MDCCCXC · IN-FIDE-VESTRA-VIRTUTEM IM-VIRTUTE-AUTEM-SCIENTIAM · II PETER, I:5

Highlands of Ontario

Low Round Trip Fares from Chicago

Muskoka Lakes	$15.95	French River	$19.10
Timagami	$21.60	Georgian Bay	$15.65
Algonquin Park	$18.75	Lake of Bays	$16.95
Nipissing	$19.25	Kawartha Lakes	$15.90

GRAND TRUNK RAILWAY SYSTEM

They will soothe your nerves, drive away the blues, clear the cobwebs off your brain and strengthen your physical make-up. This will prepare you as nothing else will for a return to drudgery and routine. Canada awakens in you a love for the beautiful and sublime in Nature; you need not travel farther in search of Nature's chiefest pearl. You should see this Unspoiled Wilderness for its own sake and for your own sake.

Write to-day for comprehensive, illustrated guide books issued for free distribution by the Grand Trunk, the double tracked highway to the Highlands of Ontario and also Montreal, Quebec (St. Lawrence River en route), Portland, Boston, Old Orchard, New London, New York and Niagara Falls.

Address J. D. McDonald, Assistant Gen'l Pass. Agent, Grand Trunk Railway System, 119 W. Adams St., Chicago, Ill.



A Beautiful Face

with clear eyes—unwrinkled skin and vivacious manner comes to the girl who is freed from the nervous tension—the headaches, backaches and pain that sap her strength at irregular intervals and make her old before her time. She can be rescued from such slavery by taking the right remedy.

Dr. Pierce's

Favorite Prescription

has been sold by druggists for over forty years and always gives satisfaction.

THE GEORGIAN'S MAGAZINE PAGE

Advice to the Lovelorn

By BEATRICE FAIRFAX.

ASSERT YOURSELF.

DEAR MISS FAIRFAX:

Before marriage my wife said I must give up my profession and all my friends. In doing this I was forced to leave my people. I have been the main support of her brother, mother and self for nearly two years. Now she is growing very cold and seems dissatisfied. Do you think it advisable for me to go away? She does not care for me in any way, save that I am a useful article. S. A. P.

You must, first of all, refuse to support those of her family who are able-bodied. You owe that much to them and to yourself.

If your wife continues to be dissatisfied, have a fair understanding with her about the terms, and then separate. But you must attempt no concealment or evasion of responsibility. Her unfairness will never excuse yours.

I DON'T LIKE YOUR LETTER.

DEAR MISS FAIRFAX:

While working in the same office with a young girl her kindness forced me to love her, and I asked her whether she would be willing to have me take her out, which she quickly accepted. This took place about a year and a half ago, and we have kept company ever since. Having been at her home but once, I begin to believe she is not the girl for me.

LARRY.

There may be reasons that are not unfavorable to her why she doesn't ask you to her home oftener.

After taking her time for a year and a half, your doubts that she is the girl for you do not do you credit. But since you have these doubts tell her like a man and let that end it. Perhaps your fickleness proves she deserves a better man than you have shown yourself to be.

CERTAINLY NOT.

DEAR MISS FAIRFAX:

I have been keeping company with a young man one year my senior for the past four years. Ever since I met him I have shown that I love him in every way, but never has he returned any affection for me. Although we are on good terms, he never more than greets me when he sees me. I am much taller than he, and believe that that may be the reason he does not care for me. Do you think it would be proper for me to tell him of my love for him straight up and down?

ROSE S.

You have transgressed the borders of good taste in showing that you love him. Don't add to your humiliation by telling it "straight up and down."

Your height has nothing to do with it. He makes no effort to win your love because you have foolishly thrown it at his feet.

Cost Nothing.

She—I dreamt last night that you bought me a new hat.

He—well, that's the first dream of a hat you ever had that didn't cost me money.

Hot Weather Modes



A Group of Attractive Gowns.

TWO views are given above—the right-hand and left-hand illustrations—of a charming three-piece dress. It is made of very thin gray cloth, and, as shown in the left-hand picture the bolero is cut with a small embroidered basque and a collar of embroidery; two buttons decorate the folds of the basque. The right-hand picture shows the attractive corsage of lace, which is fastened with a band and bow of gray silk at the waist. The soft chiffon sleeves are finished at the wrist with double frills. The central illustration shows a smart gown with an underskirt of cherry voile de soie, which is partially covered by a tunic and corsage of the same material in cherry and white stripes. The lace at the neck gives a soft finish. The frilled sleeves are long.

Should a Woman Tell Her Husband Everything?

By Virginia T. Van de Water.

"I TELL my husband everything," said a woman to me. "In marriage, each party to the contract should have a perfect right to know all that the other knows. In fact, it would hurt my conscience if I kept anything from my husband."

I felt a thrill of compassion for the husband, and something approaching doubt of the wife. How could the husband make time to listen to all she had to say, and how could she bring herself to tell him everything?

For I do not believe that, just because people are married, they should have no knowledge which they do not impart to each other. The man is not the keeper of the wife's soul and conscience. If she is such a weak creature that she must go to him with every problem that comes into her life, she is surely too weak to be a helpmeet for him and a proper guide and guardian of his children.

"Of Course I Told Him."

"I mentioned that confidential matter you told me to nobody except to Tom. Of course I told him."

I was present when a wife said this to her unmarried sister. I was not surprised at the indignant flash that came into the younger woman's eyes, nor at the resentment with which she exclaimed:

"You told my secret to Tom! What right had you to do that? It was **my** secret—not yours. Why should Tom know it?"

Of course, the wife thought her sister unjust and unreasonable. I felt that the girl was entirely right.

"Be careful what you tell to a married woman," warned a man. "What she knows her husband will know."

We may pause to consider that the same statement could seldom be made to fit the husband. What he knows his wife often does **not** know. I am glad she doesn't. People call men secretive; at all events, a man who is worthy of the name can keep a secret. Of course, there are masculine exceptions—but I am talking now about men, not about cads. A man can keep his friend's confidence, be that friend a man or a woman. Some women, too, are safe confidantes—even though they are married. I am thankful this is so, otherwise some of us would be driven to depending upon the sterner sex for our friendships.

In this day there are many wives who claim the right to reserves from their husbands, yet one occasionally meets those who still cling to the old notion that a woman should talk as freely to her husband as to her own soul. I insist that her contention is wrong.

His Fault and Her Fault.

For there are things which a woman should not tell her husband. It goes without saying—for it has been said so often—that one of these things is her friend's secret. The mere accident of marriage does not confer upon anyone a right to part with that which has been given to her as a sacred charge. It ought not to be necessary to preface or follow such a confidence with the warning, "Please do not mention this, even to your husband." Some of us like to think that in our own cases such a warning would be superfluous. I wonder what the husband must think of the wife who tells him that which she is not justified in imparting to anyone.

I know one man who, under such conditions, reminded his wife gently, "My dear, I hardly think you ought to mention that matter, even to me. It was not meant for my ears, but for yours only."

Such men may be rare, but I think that they are not as rare as some persons fancy. Of course, the wife was wounded, but it may have taught her how an honorable man regards a secret.

Another of the things that a woman should not tell her husband is the rude or presumptuous remark made to her by another man. I know that this assertion may call forth some protests, but I believe that many people will agree with it. Remember, I am not dealing with the young girl to whom a man is impertinent or insulting, nor of the **ingenue** who may not know how to take care of herself. But I am referring to the woman of the world—the woman who knows men and women, and who is certainly quite able to resent any discourtesy or unwarrantable liberty of speech or manner.

"What is one to do," asked a woman of forty, "when a man tells one vulgar stories and considers them funny? Should not one complain to one's husband?"

The first vulgar story a man tells a woman may be **his** fault; the second one is **her** fault. That is a rule that generally holds good. If a woman shows a man that she is displeased with the so-called "funny story" he will not tell her another. If he does, she is quite able to express her displeasure and to avoid him in the future. What good would it do to "complain to one's husband"? It would only make a bad matter worse and bring about a quarrel—possibly one that might lead to publicity—between the two men.

The men that decent women meet in decent society will only go as far as women will permit. The woman who respects herself receives respect from the average man. A young girl may be annoyed by a man's attentions and not understand how to dismiss him—perhaps. Not so an older woman. She, surely, has enough sense and enough dignity to look after herself under ordinary conditions. Therefore, I say that it is a sign of weakness and of a lack of consideration on the part of the wife if she tell her husband that a man has not shown her the respect due a good woman. If such a man be a frequent guest at her husband's home there may be a reason for her to suggest to her husband that his guest is not quite a gentleman, but if the offender be a casual acquaintance, why complain of him? One word from her will be enough to show the man his place.

He Won't Forget It.

Another of the things that a woman should not tell her husband are the faults of the members of her family. She will forget them; he will not, but will remember them when she wishes them to be regarded as bygones. Nor should she call her husband's attention to the neglect or unkindness of members of his own family. If she can let him feel that she loves his mother and is fond of his sisters, so much the better.

Surely there are reserves that are as great virtues as are certain so-called truths that lead only to embarrassment and unhappiness for all.

CAN A MEDICINE BE A FRAUD?

that is compounded from nature's own remedies, the roots and herbs of the field, that has stood the test of time by restoring health and happiness to more suffering women than any other remedy we know? Such is Lydia E. Pinkham's Vegetable Compound which complies with all conditions of the Pure Food and Drugs law.

WITHIN THE LAW

A Powerful Story of Adventure, Intrigue and Love

By MARVIN DANA from the Play by BAYARD VEILLER.

Copyright, 1913 by the H. K. Fly Company. The play "Within the Law" is copyrighted by Mr. Veiller and this novelization of it is published by his permission. The American Play Company is the sole proprietor of the exclusive rights of the representation and performance of "Within the Law" in all languages.

TO-DAY'S INSTALLMENT.

"You are hereby cautioned that any thing you say may be used against you." Then, as the stenographer entered, he went on with lively interest. "Now, Joe!"

Yet once again Mary protested, a little wildly.

"Don't speak, Joe! Don't say a word till we can get a lawyer for you!"

The man met her pleading eyes steadily and shook his head in refusal.

"It's no use, my girl," Burke broke in, harshly. "I told you I'd get you. I'm going to try you and Garson and the whole gang for murder—yes, every one of you. And you, Gilder," he continued, lowering on the young man who had defied him so obstinately, "you'll go to the House of Detention as a material witness." He turned his gaze to Garson again, and spoke authoritatively. "Come on now, Joe!"

"You'll Let Her Go?"

Garson went a step toward the desk, and spoke decisively.

"If I come through, you'll let her go—and him?" he added as an afterthought, with a nod toward Dick Gilder.

"Oh, Joe, don't!" Mary cried, bitterly. "We'll spend every dollar we can raise to save you!"

"Now, it's no use," the Inspector complained. "You're only wasting time. He's said that he did it. That's all there is to it. Now that we're sure he's our man, he hasn't got a chance in the world."

"Well, how about it?" Garson demanded, savagely. "Do they go clear, if I come through?"

"We'll get the best lawyers in the country," Mary persisted, desperately. "We'll save you, Joe—we'll save you!"

Garson regarded the distraught girl with wistful eyes. But there was no trace of yielding in his voice as he replied, though he spoke sorrowfully.

"No, you can't help me," he said, simply. "My time has come, Mary. And I can save you a lot of trouble."

"He's right there," Burke ejaculated. "We've got him cold. So, what's the use of dragging you two into it?"

"Then, they go clear?" Garson exclaimed, eagerly. "They ain't even to be called as witnesses?"

Burke nodded assent.

"Then, here goes!" Garson cried; and he looked expectantly toward the stenographer.

The strain of it all was sapping the will of the girl, who saw the man she so greatly esteemed for his service to her and his devotion about to condemn himself to death. She grew half hysterical. Her words came confusedly:

"No, Joe! No, no, no!"

Again Garson shook his head to absolute refusal of her plea.

"There's no other way out," he declared, wearily. "I'm going through with it." He straightened a little, and again looked at the stenographer. His voice came quietly, without any tremulousness.

"My name is Joe Garson."

"Alias?" Burke suggested.

"I Shot English Eddie."

"Alias nothing!" came the sharp retort. "Garson's my monaker. I shot English Eddie because he was a skunk and stool pigeon, and he got just what was coming to him." Vituperation beyond the mere words beat in his voice now.

Burke twisted uneasily in his chair.

"Now, now!" he objected, severely. "We can't take a confession like that."

Garson shook his head—spoke with fiercer hatred.

"——because he was a skunk, and a stool pigeon,' he repeated. "Have you got it?" And then as the stenographer nodded assent, he went on, less violently: "I croaked him just as he was going to call the bulls with a police-whistle. I used a Maxim silencer on it, so that it didn't make any noise."

Garson paused, and the set despair of his features lightened a little. Into his voice came a tone of exultation indescribably ghastly. It was born of the eternal egotism of the criminal, fattening vanity in gloating over his ingenuity for evil. Garson, despite his two great virtues, had the vices of his class. Now he stared at Burke with a quizzical grin crooking his lips.

"Say," he exclaimed, "I'll bet it's the first time a guy was ever croaked with one of them things! Ain't it?"

The Inspector nodded affirmation. There was sincere admiration in his expression, for he was ready at all times to respect the personal abilities of the criminals against whom he waged relentless war.

"That's right, Joe!" he said, with perceptible enthusiasm.

"Some class to that, eh?" Garson demanded, still with that grewsome air of boasting. "I got the gun, and the Maxim-silencer thing, off a fence in Boston," he explained. "Say, that thing cost me $60, and it's worth every cent of the money. Why, they'll remember me as the first to spring one of them things, won't they?"

Mary Started.

"They sure will, Joe!" the Inspector conceded.

"Nobody knew I had it," Garson continued, dropping his braggart manner abruptly.

At the words, Mary started, and her lips moved as if she were about to speak.

Garson, intent on her always, though he seemed to look only at Burke, observed the effect on her, and repeated his words swiftly, with a warning emphasis that gave the girl pause.

"Nobody knew I had it—nobody in the world!" he declared. "And nobody had anything to do with the killing but me."

Burke put a question that was troubling him much, concerning the motive that lay behind the shooting of Griggs.

Garson's reply was explicit.

"Never till that very minute. Then I learned the truth about what he'd framed up with you." The speaker's voice reverted to its former fierceness in recollection of the treachery of one whom he had trusted.

"He was a stool pigeon, and I hated his guts! That's all," he concluded, with brutal candor.

The Inspector moved restlessly in his chair. He had only detestation for the slain man, yet there was something morbidly distasteful in the thought that he himself had contrived the situation which had resulted in the murder of his confederate. It was only by an effort that he shook off the vague feeling of guilt.

"Nothing else to say?" he inquired.

Garson reflected for a few seconds, then made a gesture of negation.

"Nothing else," he declared. "I croaked him, and I'm glad I done it. He was a skunk. That's all, and it's enough. And it's all true, so help me God!"

The Inspector nodded dismissal to the stenographer with an air of relief.

"That's all, Williams," he said, heavily. "He'll sign it as soon as you've transcribed the notes."

Then, as the stenographer left the room, Burke turned his gaze on the woman, who stood there in a posture of complete dejection, her white, anguished face downcast. There was triumph in the inspector's voice as he addressed her, for his professional pride was full-fed by this victory over his foes. But there was, too, an undertone of a feeling softer than pride, more generous, something akin to real commiseration for this unhappy girl who drooped before him, suffering so poignantly in the knowledge of the fate that awaited the man who had saved her, who had loved her so unselfishly.

Garson's Eyes Clouded.

"Young woman," Burke said briskly, "it's just like I told you. You can't beat the law. Garson thought he could—and now——!" He broke off with a wave of his hand toward the man who had just sentenced himselw to death in the electric chair.

"That's right," Garson agreed, with somber intensity. His eyes were grown clouded again now, and his voice dragged leaden. "That's right, Mary," he repeated, dully, after a little pause. "You can't beat the law!"

There followed a period of silence, in which great emotions were vibrant from heart to heart. Garson was thinking of Mary, and, with the thought, into his misery crept a little comfort. At least, she would go free. That had been in the bargain with Burke. And there was the boy, too. His eyes shot a single swift glance toward Dick Gilder, and his satisfaction increased as he noted the alert poise of the young man's body, the strained expression of the strong face, the gaze of absorbed yearning with which he regarded Mary. There could be no doubt concerning the depth of the lad's love for the girl. Moreover, there were manly qualities in him to work out all things needful for her protection through life. Already he had proved his devotion, and that abundantly, his unswerving fidelity to her, and the force within him that made these worthy it some measure of her.

Garson felt no least pang of jealousy. Though he loved the woman with the single love of his life, he had never, somehow, hoped aught for himself. There was even something almost of the paternal in the purity of his love, as if, indeed, by the fact of restoring her to life he had taken on himself the responsibility of a parent. He knew that the boy worshiped her, would do his best for her, that this best would suffice for her happiness in time. Garson, with the instinct of love, guessed that Mary had in truth given her heart all unaware to the husband whom she had first lured only for the lust of revenge. Garson nodded his head in a melancholy satisfaction. His life was done; hers was just beginning, now. * * * But she would remember him—oh, yes, always! Mary was loyal.

The man checked the trend of his thoughts by a mighty effort of will. He must not grow maudlin here. He spoke again to Mary, with a certain dignity.

He Hesitated a Little.

"No, you can't beat the law!" He hesitated a little, then went on, with a certain curious embarrassment. "And this same old law says a woman must stick to her man."

The girl's eyes met his with passionate sorrow in their misty deeps. Garson gave a significant glance toward Dick Gilder, then his gaze returned to her. There was a smoldering despair in that look. There were, as well, an entreaty and a command.

"So," he went on, "you must go along with him, Mary. * * * Won't you? It's the best thing to do."

The girl could not answer. There was a clutch on her throat just then, which would not relax at the call of her will.

To Be Continued To-morrow.

KODAKS

"The Best Finishing and Enlarging That Can Be Produced." Eastman Films and complete stock amateur supplies. Send for Catalog and Price List.

A. K. HAWKES CO. KODAK DEPT.

14 Whitehall St., Atlanta, Ga.

You Have Until Thursday Noon to Solve "The Triple Tie"

$250 in Cash Prizes for Best "Final Chapter" of The Georgian's Great Mystery Story

SATURDAY'S installment of "The Triple Tie" left Gordon Kelly in a very dramatic situation. The final chapters of the story will be printed in The Georgian on Monday, July 7. In the meantime readers of "The Triple Tie" will have until noon next Thursday to send in their conception of the conclusion of the story, containing their solution of the mystery in competition for prizes aggregating $250 offered by The Georgian. The problems for the reader to solve are these:

First—How does Kelly escape the mountaineers?

Second—What happens to Mildred Deery, the heroine?

Third—How did Gordon Kelly, who confessed that he never saw a game of ball and never played a game of ball up to the time he asked Manager Smith of the Atlanta club for a position on his team—how did Gordon Kelly learn to bat, catch and run bases in the marvelous manner he displayed at Atlanta that caused the Boston club to give the unheard-of price of $50,000 for Gordon Kelly's release?

Fourth—What happened when Gordon Kelly went to bat in the ninth inning of the final and deciding game?

Fifth—What is the final ending of the story?

No contributions will be considered if they are delivered at The Georgian office later than July 3 at noon or bear a postmark later than that time.

Please remember that this is not a guessing contest. Originality, literary value and analytical clearness will be largely considered in awarding the prizes. Three judges, in no way connected with The Georgian, will award the prizes.

The prizes for the best solutions are as follows:

First Prize	$100.00
Second Prize	50.00
Third Prize	25.00
Fourth Prize	15.00
Twelve Prizes, each	5.00
Total	$250.00

Address all letters to Mystery Editor, The Georgian, Atlanta, Ga.

Up-to-the-Minute Jokes

A patient young angler was diligently plying his rod and line.

"Do you know," howled the irate owner, appearing on the scene, "that you are fishing in forbidden water? Yes, sir, preserved water. And perhaps you will allow me to inform you that I have been to considerable expense in well stocking it with fish."

"Ah, yes," exclaimed the angler, languidly. "And with what fish, may I ask, have you so liberally replenished the stream?"

"With roach, sir, my favorite fish."

"Ah, well, then, in that case," blandly observed the youth, "there's no need for you to worry further, for I am fishing for trout."

A quack doctor was holding forth about his "medicines" to a rural audience.

"Yes, gentlemen," he said, "I have sold these pills for over twenty-five years and never heard a word of complaint. Now what does that prove?"

From a voice in the crowd came:

"That dead men tell no tales?"

It was the monthly meeting of the village council, and a project for providing a foot bridge over an adjacent brook was being hotly debated.

"I think,' said Mr. Jones, "you are making too much fuss about a thing that I could easily jump over."

"You are out of order, Mr. Jones," said the chairman.

"I know I am," he replied, "or else I could jump three times as far."

Heckler (to orator)—Hi, guv'nor, do you support early closing?

Orator—Certainly I do, friend.

Heckler—Then shut up.

CASTORIA

For Infants and Children.

The Kind You Have Always Bought

Bears the Signature of Chas. H. Fletcher



Prove for Yourself Which Typewriter Has the Lightest Touch

Any person can make a simple test and prove for all time that the

L. C. Smith & Bros. Typewriter

has the lightest touch of any writing machine made. Take a steel rod, just heavy enough to press down a key, and make a printed impression. Rest it on the key and let it drop, sliding through the fingers in the manner indicated in the illustration.

The weight that will cause an impression on the L. C. Smith & Bros. Typewriter will not print at all on other machines.

Every time an operator taps the keys on an L. C. Smith & Bros. she saves of her strength an amount represented by one-quarter to one-half ounce, which must be added to the weight of the rod to make a printed impression on other typewriters.

Figure this up for a day—for a year.

Tons of energy are saved in operating an L. C. Smith & Bros.

The reason for this?

The L. C. Smith & Bros. Typewriter is ball-bearing—others are not.

A stenographer who operates this typewriter does *more* work and *better* work, saving time and money for her employer.

Our Atlanta Branch Store is at your service. **Free Employment Bureau. Typewriters to Rent.**

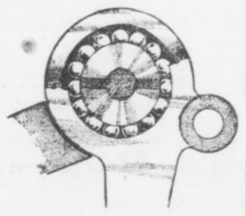

Ball Bearing Typebar Joint

L. C. Smith & Bros. Typewriter Company

121 N. Pryor St., Atlanta, Georgia

Owes Her Life to Eckman's Alterative

Eckman's Alterative is being used with success in the treatment of Tuberculosis in all parts of the country. Persons who have taken it, improved, gained weight, exhausting night sweats stopped, fever diminished, and many recovered. If you are interested to know more about it, we will put you in touch with some who are now well. You can investigate and judge for yourself. Read of Mrs. Govert's recovery:

Griffith, Ind.

"Gentlemen: About September 10, 1908, my mother-in-law was taken sick with Catarrhal Pneumonia, which developed into Lung Trouble. In January, when Rev. Wm. Berg, of St. Michael's Church, at Schererville, Ind., prepared for her death, he recommended that I get Eckman's Alterative, and see if it would not give her some relief. The attending physician declared she had Consumption and was beyond all medical aid. So I immediately had Rev. Wm. Berg to send for a bottle. Practically without hope for recovery, I insisted that she try the Alterative, which she did. I am glad to say that she soon began to improve. Now, she works as hard as ever, weighs twenty pounds heavier than she ever did before she took sick, and is in good health."

(Affidavit) JOS. GRIMMER.

(Above abbreviated; more on request.)

Eckman's Alterative has been proven by many years' test to be most efficacious in cases of severe Throat and Lung Affections, Bronchitis, Bronchial Asthma, Stubborn Colds and in upbuilding the system. Does not contain narcotics, poisons or habit-forming drugs. For sale by all of Jacobs' Drug Stores and other leading druggists. Write the Eckman Laboratory, Philadelphia, Pa., for booklet telling of recoveries and additional evidence.



The Hills Are Always Healthy

The mountain people are proverbially strong and sturdy. The dry, high altitudes are a-tingle with vital forces. If you're spent and worn; if your mind is sluggish; if your ideas come slow; if you're jaded, tired and draggy—it's time to cut the traces of your tasks and strike out for Colorado.

Don't charge the trip to your expense account—enter it as an investment. You'll do so much more for the rest of the year—you'll work so much better—so much faster, you'll think so much more clearly, you'll be so much more efficient and alert that you'll profit both physically and financially. The

Rock Island Lines

through sleeping car to Colorado

offers the best service to the Rockies. Electric lighted, fan cooled sleeper through to Colordo Springs, Denver and Pueblo, via Memphis and Kansas City. Dining car service all the way.

The **Colorado Flyer** from St. Louis and the **Rocky Mountain Limited** from Chicago, one night on the road trains—offer splendid service for those desiring to go by St. Louis or Chicago.

If you can afford to go anywhere, you can afford a Colorado vacation

Board and room $7 per week up.

Hundreds of good hotels and boarding houses offer good board for as low as $7 per week, and rooms at $3 per week.

Low Fares Daily, June 1 to September 30

Write or call for handsome Colorado book; and let this office help you plan your trip.

H. H. HUNT, District Passenger Agent
18 North Pryor Street, Atlanta, Ga.
Telephone, Main 661

FORD-SWEENEY BATTERY NOW GOING STRONG

By Percy H. Whiting.

ATLANTA'S most famous battery—Russ Ford and Ed Sweeney—is coming to life. It's high time, of course, and all that. But then they have—and it was considerable of a feat with a club as demoralized and all but decomposed as the New York Americans.

Russ Ford, unless he manages to kick off a game before this gets into type, has five straight victories to his credit. He won his last victory off the redoubtable Red Sox.

It is suspected that Frank Chance is just the kind of a man to get the most out of Russ Ford. The ex-Cracker is absolutely the best fellow in the world—but he is not prone to tear himself to pieces for a lot of men who are laying down. If the club is going good, Russ is "going good." If not, not.

Frank Chance expects every man to do his best. And he would never forgive one man for not doing his best because the other members of the team were doing their worst.

Chance undoubtedly hurled a fright into Ford by his threats to clean up the team. Anyhow, Russ is going as well as he ever did in his life.

* * *

IN an interview with Boston scribes recently, Chance ascribed much of the club's success to the catching of Edward Sweeney, who, he says, has "improved 60 per cent."

Frank Farrell, the club owner, who is staying through the series, added: "Yes, and Chance has made a backstop out of Sweeney. I give him the credit."

One great trouble with the big fellow, it appears, was that he hesitated invariably to take aim before cutting the ball away. Chance got him out of this habit, with the result that in the past week only two bases have been pilfered on him, and he has cut down some nine or ten foemen.

* * *

THE Cracker team still leads the Southern League in hitting, but Mobile is closing in. Also the Crackers have slumped to a point where only the Pelicans separate them from last place.

Mobile's superiority over the Southern League teams is shown in a multitude of ways.

The Gulls are second in team batting and second in team fielding. They have reached first on bases on balls more often than any other team in the league. They have stolen more bases. Only one club has struck out less frequently. No team touches the Gulls in hits for extra bases.

All in all, it is a great team.

* * *

THE team batting table is an interesting document. The Crackers' work is impressive. Birmingham's weak showing is amazing. Somehow the Barons can't hit.

Here are the team averages through Tuesday's games:

	ab.	r.	h.	Pct.
Atlanta	2,203	306	587	.266
Mobile	2,430	334	636	.262
Chattanooga	2,174	243	559	.257
Montgomery	2,307	289	571	.247
Memphis	2,264	247	528	.233
Nashville	2,122	239	481	.226
New Orleans	2,390	259	526	.220
Birmingham	2,343	247	495	.211

Here are the miscellaneous batting, base stealing and similar records:

	2b.	3b.	hr.	tb.	sh.	sb.	bb.	so.
Atlanta	80	33	12	769	99	68	189	271
Mobile	96	24	16	821	111	151	345	229
Chat.	81	25	11	723	90	47	199	227
Mont'y.	69	52	16	792	94	117	223	268
Memp's	82	40	13	731	85	81	206	271
Nash'e.	74	22	11	630	104	63	196	351
N. Orl's	77	21	13	684	97	99	230	338
B'ham.	62	34	12	656	107	77	217	249

And lastly, here's the team fielding dope. In this connection it is but fair to say the scoring in Atlanta is probably a little stiffer than in some other cities and puts the Crackers at a disadvantage, as they get 70 games of careful, close scoring a year. Here are the figures:

Club Fielding.

	P.	A.	E.	Pct.
Nashville	801	885	108	.961
Mobile	1977	978	130	.957
Montgomery	1924	981	130	.956
Memphis	1896	914	130	.956
Chattanooga	1801	893	116	.955
Birmingham	1738	806	125	.953
Atlanta	1739	868	127	.953
New Orleans	1985	965	169	.945

THEY'RE OFF AGAIN IN EMPIRE STATE LEAGUE

The Empire State League starts its second season Monday.

Otto Jordan brought his Valdosta team home in front in the first half. Cordele finished in the runner-up position.

Friday, July 4, games will be played in all six cities, the teams playing in one city in the morning and then traveling to the other in the afternoon.

ECZEMA SUFFERERS

Read what I. S. Giddens, Tampa, Fla., says. It proves that

Tetterine Cures Eczema

For seven years I had eczema on my ankle. I tried many remedies and numerous doctors. I tried Tetterine and after eight weeks am entirely free from the terrible eczema.

Tetterine will do as much for others. It cures eczema, tetter, erysipelas and other skin troubles. It cures to stay cured. Get it today—Tetterine.

50c at druggists, or by mail.

SHUPTRINE CO., SAVANNAH, GA.

SILK HAT HARRY'S DIVORCE SUIT -:- -:- The Idea of Accusing Little Mike Angelo!



150 PLAYERS WILL START IN AUGUSTA EVENT

AUGUSTA, GA., June 30.—The sixteenth and what appears sure to be the greatest tennis championship of the South Atlantic States will be played on the courts of the Country Club here beginning to-day.

The entry list is the largest and most select that has ever been known in the South Atlantic championship. One hundred and fifty of the best tennis players in this section have entered and the majority of them are already here ready for the play.

Mrs. Alexander G. Johnson, of Asheville, N. C., champion in the ladies' singles of the Carolinas; Nat Thornton, present Southern and South Atlantic title holder; James E. Erwin, Carolina, and intercollegiate champion of Carolina, are a few of the stars who are here.

Apparently the tournament ought to be pie for Nat Thornton. However, there is no certainty about this, for Thornton's game is not at its best on hard clay courts of the sort used here in Augusta. In addition the new Southern champion has been through a grueling two weeks of tennis and may not be in top form for the coming event.

MORPHINE Opium, Whiskey and Drug Habits treated at Home or at Sanitarium. Book on subject Free. DR. B. M. WOOLLEY, 34-N, Vinson Sanitarium, Atlanta, Georgia

TOBACCO HABIT You can conquer it easily in 3 days, improve your health, prolong your life. No more stomach trouble, no foul breath, no heart weakness. Regain manly vigor, calm nerves, clear eyes and superior mental strength. Whether you chew or smoke pipe, cigarettes, cigars, get my interesting Tobacco Book. Worth its weight in gold. Mailed free. E. J. WOODS, 534 Sixth Ave., 743 M., New York, N. Y.

$18.20 Round Trip $18.20.
GETTYSBURG REUNION
BLUE AND GRAY.
Tickets sold June 28 to July 1, inclusive. Return limit July 10. Liberal stopover privileges. Leave Atlanta 11 a. m., arrive Gettysburg 1 p. m. next day; or leave Atlanta 2:45 p. m., arrive Gettysburg 5:58 p. m. next day.
SOUTHERN RAILWAY

MONEY
LOANED TO SALARIED MEN AT LAWFUL RATES
ON PROMISSORY NOTES
Without Endorsement
Without Collateral Security
Without Real Estate Security
NATIONAL DISCOUNT CO.
1211-12 Fourth National Bank Bldg.

PAY ME FOR CURES ONLY



If you have been taking treatment for weeks and months and paying out your hard earned money without being cured, don't you think it is high time to accept DR. HUGHES' GRAND OFFER?
You will certainly not be out any more money if not cured. Consultation and Examination are Free for the next thirty days.
If I decide that your condition will not yield readily to my treatments, I will be honest with you and tell you so, and not accept your money under a promise of a cure.
My treatment will positively cure or I will make you no charge for the following diseases:
KIDNEY, BLADDER AND URINARY TROUBLE, STRICTURE, VARICOCELE, HYDROCELE, NERVOUS DEBILITY, RUPTURE, ULCERS AND SKIN DISEASES, CONTAGIOUS BLOOD POISON
Rheumatism, Catarrhal Affections, Piles and Fistula and all Nervous, Chronic and Private Diseases of Men and Women.
Recent contracted and chronic Cases of Burning, Itching and Inflammation stopped in 24 hours. I am against high and extortionate fees charged by some physicians and specialists. My fees are reasonable and no more than you are willing to pay for a cure. All medicines are correct and best of drugs, are supplied from my own private laboratory. OUT-OF-TOWN AND VISITING THE CITY, consult me at once upon arrival, and maybe you can be cured before returning home. Many cases can be cured in one or two visits.
FREE TO WRITE—No Obligation from business. Treatment and advice confidential. Hours 9 a. m. to 1 p. m. Sunday, 9 to 1. If you can't call, write and give me full description of your case in your own words. A complete consultation costs you nothing and if I can help you I will.
DR. J. D. HUGHES, Opposite Third National Bank, 16 1-2 North Broad Street, Atlanta, Ga.

EISEMAN BROS., Inc.
Established 1865
Incorporated 1912

REBUILDING
DISCOUNT SALE!

STRAW HATS
25% Discount
BANGKOKS
PANAMAS
included
50 shapes to select from in Sennits, Splits and other stylish braids.
Main Floor, Left

Extensive alterations now being made on our building, depriving us of the use and advantages of our big show windows, prompts the beginning of our
SUMMER DISCOUNT SALE
a month earlier than usual, making the opportunity more propitious than ever before for indulging in liberal purchases of summer wearables.

MEN'S FURNISHINGS
Repriced at Liberal Reductions
Shirts, Underwear, Neckwear, Hosiery
Mammoth Stocks
Brilliant Values
Great Variety
Contract Goods Not Included
Main Floor, Right

25% DISCOUNT 25%
On Men's, Youths', Boys' and Children's
Men's Clothing, Main Floor
CLOTHING
Men's Clothing, Main Floor

The season's latest and best models from America's most notable clothes makers---1913 styles exclusive

BIG DISCOUNTS ON Boys' and Children's Clothes, Underwear, Shirts, Blouses, Neckwear, Hosiery, Hats
Entire Second Floor

EISEMAN BROS. INC.
11-13-15-17 Whitehall Street
∵ *Early Response Assures Best Selections* ∵

SPECIALS IN TRUNKS BAGS SUIT CASES
At Bargain Prices
Third Floor

PRICE TO HURL FINAL BATTLE AGAINST BILLS

By Joe Agler.

MONTGOMERY, ALA., June 30. The Crackers are certainly the hard luck team of the Southern League this season. The game we lost against the Billikens, 10 to 9, yesterday was without a doubt the toughest game to lose I have been in for some time.

We had the game won by three runs when Johnny Dobbs' men took their last rap at the ball, and they pounded out four runs for a victory. Everything the Bills swung at dropped safe, and they surely got their share of lucky hits in the final session.

* * *

CONZELMAN worked the poorest game he has twirled for us this season. The crowd went wild in the ninth inning when the Billikens were pounding him and the rooting seemed to worry him. Johnny Dobbs' men are fighting mad these days, and it will certainly take some mighty fine playing to stop them this season.

* * *

I LOOK for Smith to send Price to the mound to-day, with Chapman catching. Price has been going good of late, and I look for him to win. This will be the last game of the series and we hope to leave here with a victory.

After to-day's game we go to Mobile to meet the Gulls for two games and then return home for a double-header with New Orleans.

BASEBALL
Diamond News and Gossip

In Cleveland the fans are circulating a petition asking Ban Johnson, president of the American League, to apologize for his statement that Joe Birmingham, manager of the Naps, is unfit to lead the club. There is just about as much chance of the "baseball czar" eating his recent utterances as there is of the Yankees winning the American League pennant this year.

* * *

No team in either league has been playing better or faster ball in the past two weeks than have the Dodgers. After skidding badly during the first few games of the last Western trip, the Brooklynites recovered their sea legs and since have been clipping along like a motorcyclist in the final lap of a five-mile sprint.

* * *

Out of the last fourteen games the Dodgers have won eleven, taking four straights from the Phillies and breaking even with the Giants.

* * *

The Giants and Phillies grapple to-day in the first of their four-game series and will determine who shall lead the National League for the next few days. The Phillies now are only half a game ahead of the New Yorkers, and a victory for the Giants to-day will send them into first place.

* * *

June opened with the Naps around the .700 mark. Then they came to New York and swatted the Yankees four times in a row, which sent them over the .700 mark, and only a few points behind the Athletics. Since then the Naps have cracked in about 82 different places and just now they have a rating of 594, which is 140 points less than the league leaders and only 51 points ahead of the White Sox.

* * *

Slowly but surely Frank Chance is whipping his Yankee aggregation into a regular ball club. In the last few weeks the "Peerless Leader," given free rein by the owners of the club, has weeded out a number of undesirables and misfits and filled their places with men who promise to lift the Yankees to a higher rung in the American League ladder.

* * *

Crawford, of the Tigers, clubbed a ball into the bleachers yesterday for four bases, scoring two runs ahead of him and giving his team a victory over the Browns.

* * *

Hal Chase, who has become the idol of the White Sox fans, further endeared himself yesterday by cracking out a triple with two on bases, which was sufficient to beat the Naps.

* * *

It develops now that Lajoie, the veteran keystone sacker of the Naps, was not benched because he suddenly grew too old and too feeble to cavort regularly, but because he and Manager Birmingham had a slight tiff. Owner Somers, of the Naps, has ordered that Lajoie be put back into the game regularly as soon as he has had a little rest.

* * *

Manager Joe Tinker, of the Reds, rises to remark that if his club was pitted against the Cubs all year it would win the pennant in a canter. Tinker's aggregation yesterday concluded a five-game series with the Chicagoans with a victory, giving them a record of four wins out of five starts.

* * *

Jackson, of the Naps, and Cobb, of the Tigers, are still busting fences in their fight for the clouting leadership of the American League. Jackson leads the Detroit player, but only by a slight margin. Both sluggers got three hits out of four times at bat yesterday.

* * *

Ever since rumors were circulated that McGraw intended trading Merkle, the big Giant first sacker has been fielding in sensational fashion and batting like a fiend.

* * *

Scouts of the Reds are down around Cambridge, Mass., just now waving flattering offers at Sam Felton, the red-headed Harvard twirler, who performed in sensational style for his team this year. But Sammy is not over-anxious to become a "professional."

LEDOUX AND WILLIAMS SIGN FOR 20-ROUND GO

LOS ANGELES, June 30.—Charlie Ledoux, the French bantam, to-day signed articles for a 20-round bout at Vernon arena with Kid Williams, the Baltimore fighter, on July 15. Ledoux will take the place of Johnny Coulon, the champion, who was to meet Williams on that date, but withdrew from the bout because of illness.

CATCHER OTTO MILLER JOINS HOSPITAL SQUAD

PHILADELPHIA, June 30.—Otto Miller, the Brooklyn catcher, was sent from Philadelphia to recover from the effects of a strain he received in throwing last Saturday. Miller paid no attention to the strain at the time, but yesterday he was unable to put on a uniform and walked with difficulty.

Tex Erwin, another catcher, had his arm broken in Chicago. The backstopping will now have to be done by Eddie Phelps, Bill Fischer and the recent purchase from Chicago, Michael V. Heckinger.

GEORGIAN SPORTS COVERED by EXPERTS

Us Boys — Eaglebeak Gets Back at Vivian This Time

Registered United States Patent Office

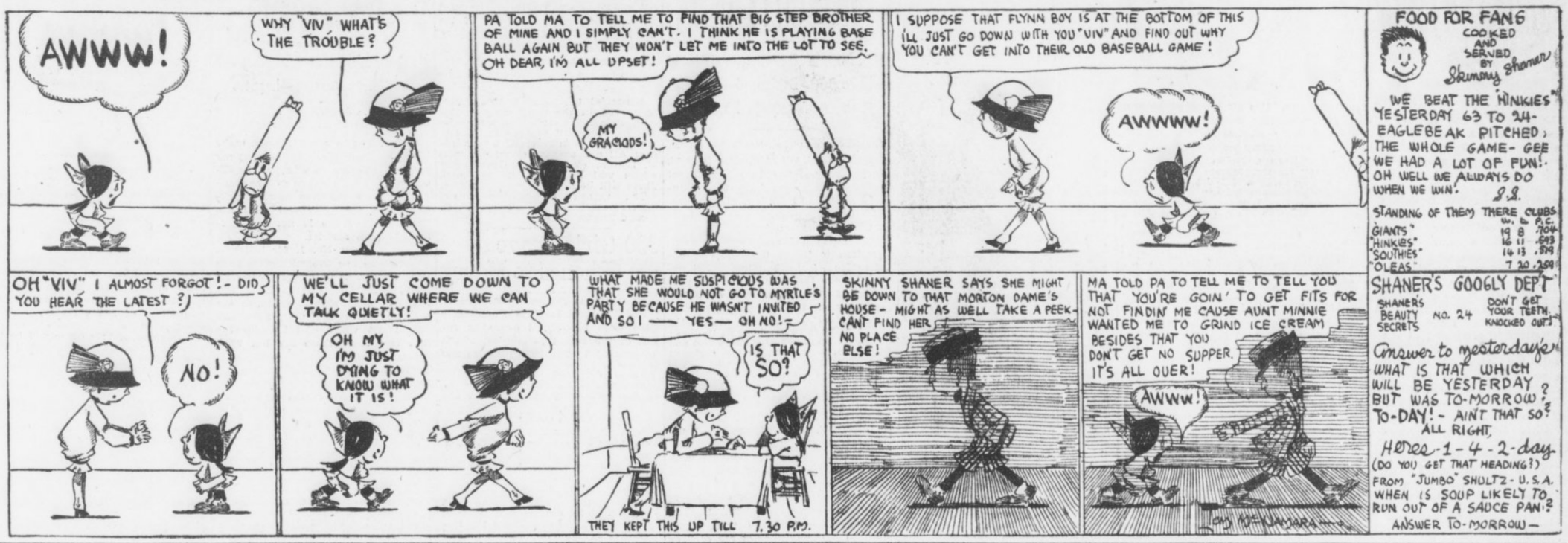

Krazy Kat — Krazy Wanted a Regular Office

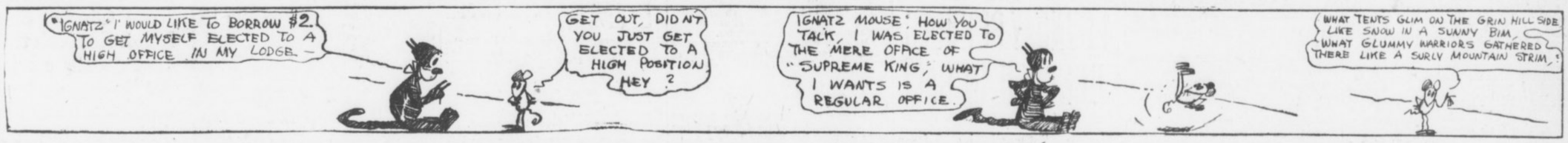

FOOD FOR SPORT FANS

By GEORGE E. PHAIR.

BUSINESS OF WONDERING.

I wonder, oh, I wonder what the
cables all will say
About the tennis games across the
sea.
'Tis not because I wonder who will
win the bloomin' fray—
Such thoughts as that have not oc-
curred to me.

They love to spring the wheeze about
our brotherhood and such—
The wheeze about the hands across
the sea.
But when McLoughlin wallops
them to beat the bloomin'
Dutch
I wonder what their alibi will be.

Not accusing Woodrow Wilson of anything, but when he misses a put and remarks "Tut, tut!" he is using stuff copyrighted by Charlie Dryden's motorboat.

While Count Zeppelin threatens to fly across the ocean we have yet to hear from that greatest of balloonists, E. Mendez Reulbach.

Since Hal Chase has been finally and irrevocably traded, the popular pastime among baseball scribes is that of asking waivers on Cub pitchers.

Not meaning to perpetrate a pun on a Biblical subject, but we note that Michigan has elected Pontius pilot of its baseball team.

Johnny Coulon may have lost his punch, etc., but his maneuvers in the Williams match demonstrate that he still is one of our greatest little side-steppers.

Mr. Coulon remarks that his doctor has advised him to refrain from fighting Mr. Williams—showing that his doctor is his best friend.

FABLE.

The bags were filled, the battle was
a tie;
He whiffed the air and sadly beat
it hence,
Nor did he try to prove an alibi,
Nor blame it on the signboards on
the fence.

Reading the sporting intelligence, we find that "Joe Jackson is the only player in both leagues batting over .400. Take it from us, it is some stunt to bat .400 in both leagues.

Willie Ritchie will celebrate the glorious Fourth by attempting to quell a Mexican revolution. And we all know what happenefd to Madero.

Jack Doyle complains that the bush league towns are totally devoid of baseball stars, but has he tried St. Louis and Cincinnati?

An expert arises to remark that the Phillies are a joke, but if they are we ain't got no sense of humor.

We refuse to be surprised at the report that a homing pigeon found its way from Dio de Janeiro to Jeannette, Pa., a distance of 4,200 miles. Rudy Unholz could see a free lunch that far with the naked eye.

With Jim Corbett preaching to the W. C. T. U., one would not be surprised to hear of H. Zim delivering a lecture on post-impressionism.

One of the easiest jobs we know is to convince Joe Birmingham that the American League is afflicted with too much Johnson.

Yes, Oswald, there is much truth in the rumor that Mr. Zim will devote that 100 scads to the needs of the benighted heathen. Charity, as a poet once remarked, begins at home.

NAT THORNTON WINS DIXIE TENNIS TITLE

NEW ORLEANS, LA., June 30.—Nat Thornton, of Atlanta, twice holder of the Southern tennis championship, won back his title yesterday afternoon when he defeated Cahleton Smith, also of Atlanta, 9-7, 6-3, in the challenge round.

Thornton had just previously in Atlanta lost the Georgia State title to Smith. But conditions were vastly different in New Orleans. The hard clay courts of the Driving Club in Atlanta, where the Georgia event was decided, were exactly suited to Smith's back line game. And it put Thornton's strong net game out of business. In New Orleans they played on turf courts. These were just right for Thornton, who had plenty of time to get to the net—and once there no man in the South can handle him.

The first set was played Saturday afternoon and was hard fought, going to 9-7 for a decision. Sunday the remaining set was played and Thornton made short work of his opponent. He went to the net with brilliant dashes and all of Smith's efforts to pass him were unavailing.

M'CARNEY FORSAKES RING FOR COMIC OPERA GAME

SPOKANE, WASH., June 30.—William McCarney, who was manager of Luther McCarty when McCarty died in the ring at Calgary May 24, has made good his statement that he now in the theatrical business. He would quit the fight game. He is announced to-day that he had closed a contract to become the manager next season of Miss Emma Carus, musical comedy star.

JOHNSON BEATS IT, BUT SAYS HE'S COMING BACK

MONTREAL, June 30.—Jack Johnson, the negro pugilist, accompanied by his white wife, Lucile Cameron Johnson, left for Havre on the Allan line steamer Corinthian at 3 o'clock Sunday morning. They boarded the steamer Saturday night in the presence of Canadian immigration officers, who will watch Johnson's progress Europeward until he is beyond their jurisdiction.

Just before going on board, Johnson reiterated his declaration that he had no intention of forfeiting his bail bond in Chicago, and was going to Europe to recoup by boxing contests the losses he has sustained in his trials. He declared he would be in Chicago when his appeal from a white slave conviction is argued in November.

CROSS AND ANDERSON END HARD TRAINING FOR BOUT

LOS ANGELES, June 30.—Leach Cross, the New York lightweight, and Bud Anderson, of Vancouver, B. C., today finished heavy training for their 20-round bout on July 4 at Vernon arena.

Both Cross and Anderson went through some fast bouts with their sparring partners yesterday, and at their conclusion announced satisfaction at their condition.

There is very little betting on the bout.

JIMMY CALLAHAN DRAWS ONE OF BAN'S SUSPENSIONS

CHICAGO, June 30.—Manager Jim Callahan, of the Chicago Americans, was indefinitely suspended to-day by President Johnson for arguing too strenuously with Umpire Hildebrand yesterday.



CHRISTY MATHEWSON'S BIG LEAGUE GOSSIP

NEW YORK, June 30.—The old adage that nothing should be taken for granted in baseball seems to be working out this season for fair. Before the race started, it was generally assumed that the 1913 pennant race would be a fight between the Giants and the Pirates, with the Cubs having a possible look-in and St. Louis, Boston, Philadelphia and Brooklyn streaking along in the rear somewhere in the National League. Cincinnati, under the able management of "Joe" Tinker, was picked to be the dark horse.

It is now the first of July and what a different appearance the standing of the clubs has from what was predicted by the experts in April! Philadelphia is leading the league and has been on top practically all season. Everybody has been waiting for the Quakers to crack, but they still manage to hold on to their high position.

* * *

THE Pirates, who were to eat up the league, have not been able to flounder out of the second division yet, and it is still a question whether they will finally beat the Boston Braves. The latter team was universally selected to occupy last place for the reason that it has long been an ingrained habit for the team to finish there. Brooklyn, instead of battling around the second division as usual, has been up toward the top of the first cluster pretty steadily and once seriously threatened to take the lead. The Brooklyn team looks very good yet and may cause us a lot of trouble before the season is over.

* * *

THE Cubs are just sticking in the first division. Critics, especially in the West, have announced that the Cubs are bound to hit their stride soon, but they are doing a whole lot of hesitating about starting. Pitchers, or a lack of pitchers, has been their weakness all summer and threatens to continue to be. Boston has been the surprise of the baseball enterprise in the National League this season, and if some one does not watch these boys, they are liable to climb right out of the second division and up into the first. St. Louis is practically the only club which has run true to ante-season form, and Cincinnati has crowded the Cardinals off their form slightly by sticking closely to last place.

(Copyright, 1913, by the McClure Newspaper Syndicate.)

BRULEUR WINS GRAND PRIX AND $72,000 FOR OWNER

PARIS, June 30.—The Grand Prix de Paris, the richest prize in the racing world, was won yesterday by M. E. DeSaint Alary's bay colt, Bruleur, which two weeks ago finished third in the French Derby. Baron Gourgaud's Opott was second and Vicomte d'Harcourt's Ecouen third.

W. K. Vanderbilt had two entries, Pirpiriol and Reindeer; August Belmont started Bavard III; Herman B. Duryea, Blarney, and Frank J. Gould, Fil d'Ecosse, but all ran unplaced.

The Grand Prix de Paris is an event for 3-year-olds at one mile and seven furlongs, valued this year at $72,000. Bruleur was at 5 to 1. He kept in the background until they straightened out for the run home, when he shot to the front and won by a length. There were nineteen other contenders. The spectators included a host of celebrities. The race proved to be the fastest recorded since its foundation, 50 years ago. Bruleur's time was 3 minutes 13 2-5 seconds.

BASEBALL SUMMARIES

SOUTHERN LEAGUE.

Games Monday.
Atlanta at Montgomery.
Nashville at New Orleans.
Chatanooga at Mobile.
Birmingham at Memphis.

Standing of the Clubs.

	W.	L.	Pc.		W.	L.	Pc.
Mobile	47	31	.603	B'ham.	35	36	.493
Mont.	41	32	.562	M'phis.	33	40	.452
Chat.	39	31	.557	N'ville.	32	40	.444
Atlanta	36	34	.514	N. Or.	26	45	.366

Sunday's Results.
Montgomery 10, Atlanta 9.
New Orleans 7, Nashville 3.
Birmingham 7, Memphis 3.
Chattanooga 1, Mobile 0.

AMERICAN LEAGUE.

Games Monday.
Cleveland at St. Louis.
Chicago at Detroit.
Philadelphia at New York.
Washington at Boston.

Standing of the Clubs.

	W.	L.	Pc.		W.	L.	Pc.
Phila.	47	17	.734	W'ton.	36	32	.529
C'land.	41	28	.594	Detroit	28	43	.397
Ch'go.	38	32	.543	S Louis	28	45	.384
Boston	34	29	.540	N. Y.	19	45	.297

Sunday's Results.
Chicago 2, Cleveland 1.
Detroit 5, St. Louis 2.

NATIONAL LEAGUE.

Games Monday.
Boston at Brooklyn.
New York at Philadelphia.
St. Louis at Cincinnati.
Pittsburg at Chicago.

Standing of the Clubs.

	W.	L.	Pc.		W.	L.	Pc.
Phila.	38	21	.644	P'burg	30	34	.469
N. Y.	39	23	.629	S Louis	27	38	.415
B'klyn	34	26	.567	Boston	25	37	.403
Ch'go.	33	32	.508	C'natl.	25	40	.385

Sunday's Results.
No games scheduled.

SOUTH ATLANTIC LEAGUE.

Games Monday.
Charleston at Columbus.
Albany at Macon.
Jacksonville at Savannah.

Standing of the Clubs.

	W.	L.	Pc.		W.	L.	Pc.
Ch'ton.	3	0	1.000	C'bus.	1	1	.500
J'ville	2	1	.667	Macon	1	2	.333
Sav'nah	1	1	.500	Albany	0	3	.000

Sunday's Results.
No games scheduled.

American Association.
Columbus 1-7, Toledo 0-3.
Indianapolis 3-0, Louisville 1-4.
Milwaukee 11, St. Paul 5.
Minneapolis 13, Kansas City 7.

EMPIRE STATE LEAGUE.

Games Monday.
Valdosta at Cordele.
Brunswick at Thomasville.
Americus at Waycross.

Standing of the Clubs.

	W.	L.	Pc.		W.	L.	Pc.
V'dosta	32	15	.681	Amer.	21	28	.429
C'dele	29	20	.593	W'c'ss	19	28	.404
T'ville.	25	23	.521	B'wick	19	31	.380

Sunday's Results.
No games scheduled.

GEORGIA-ALABAMA LEAGUE.

Games Monday.
Newnan at LaGrange.
Opelika at Anniston.
Gadsden at Talladega.

Standing of the Clubs.

	W.	L.	Pc.		W.	L.	Pc.
G'den.	27	19	.587	LGr'ge.	23	25	.476
Opelika	24	23	.511	An'ton.	22	25	.468
T'dega.	23	23	.500	N'wn'n	22	26	.458

Sunday's Results.
No games scheduled.

International League.
Montreal 4-0, Jersey City 3-6.
Newark 3, Rochester 3 (10 innings; darkness.)

Texas League.
Austin 6, Beaumont 2.
Galveston 3, Waco 2.
Dallas 2-1, San Antonio 1-2.

Federal League.
Cleveland 12, Chicago 2.
Indianapolis 6, St. Louis 0.

Cotton States League.
Clarkesdale 4, Jackson 3.
No other games scheduled.

CARPENTIER KNOCKS OUT LURIE IN THIRD ROUND

Special Cable to The Georgian.

BORDEAUX, FRANCE, June 30.—Georges Carpentier, heavyweight champion of Europe since he swatted Bombardier Wells into the arms of Morpheus added to his knockout laurels today by flooring Lurie, another Frenchman, for the count in the third round here yesterday.

CHAPPELLE EVENS SCORE.

NEW YORK, June 30.—Arthur Chappelle, motorcyclist champion, last night won the second of the series of races for the title from Charlie Davis, of Brooklyn. Davis won the first.

Have You Sore Gums or Loose Teeth?

A prominent dentist, after years of experience, has found a home remedy that will cure Riggs' disease, bleeding, inflamed and spongy gums, and tighten loose teeth by rinsing the mouth.

Probably you have not enjoyed eating for some time. Get a bottle of STYP-STRING-ANT and that disease of the gums and teeth will be cured; therefore, aiding digestion. 50c bottle at all druggists, or parcel post, 55c in stamps. DeLamater-Lawrence Drug Company, wholesale distributors.

Make State and County tax returns now. Office corner Pryor and Hunter Streets. T. M. Armistead, Tax Receiver.

RINGSIDE NOTES

Several good bouts have already been scheduled to take place on July 4. Willie Ritchie and Joe Rivers will meet at Frisco; Leach Cross takes on Bud Anderson at Los Angeles; "Wildcat" Ferns and Tommy Dibbons are billed to fight at New Orleans; Charlie White and Jack Britton will also don the gloves in the Pelican City, while George "Knockout" Brown and Jimmy Howard will swing the gloves at Butte, Mont.

* * *

Al the scraps, with the exception of the Ferns-Dibbons battle, are to be 20-round affairs. Several other minor matches will also be fought on the Fourth, the big boxing day of the year.

* * *

New Orleans fans are stringing along with Charlie White to defeat Jack Britton when the two clash at New Orleans Friday. Charlie's great showing against Joe Thomas has made him a strong card in the Louisiana city. White stopped Thomas in eight and two rounds, respectively.

* * *

Kid Young, the local featherweight, is still waiting to hear from Charley Lee in regard to the latter's challenge. Lee recently stated that he wanted to meet young for a $50 side bet, but ever since Young accepted the defy Lee has managed to stay under cover.

* * *

Billy Nolan, former manager of Battling Nelson and Willie Ritchie, is being panned from coast to coast. Most of his knockers say that Willie will be far better off without him.

* * *

Johnny Coulon's work against Frankie Burns at Kenosha, Wis., last week was very disappointing. The champion only succeeded in getting a draw with the Jersey City bantam.

* * *

When one considers all the accidents Ad Wolgast has met with, boxing fans can not be blamed for calling him the unluckiest fighter before the public today. Ad was recently forced to call off a bout with Johnny Dundee on account of an injured hand.

* * *

For the first time in years Los Angeles will not have a title bout on the Fourth. However, boxing followers out West should see some real milling when Bud Anderson and Leach Cross hook up in their 20-round session. Both boys are sluggers of the old school and should put up a corking scrap.

* * *

"Special Delivery" Hirsch, the Chicago lightweight, who has fought such boys as Johnny Dundee, Patsy Kline, Clarence Forbes and Patsy Callahan, is anxious to come to Atlanta for bouts with some of our lightweights. Hirsch writes that he is particularly wild to get on with Terry Nelson or Mike Saul.

* * *

A letter from George "Knockout" Brown, the Greek middleweight, is at hand. George says he is in great shape for his 20-round battle with Jimmy Howard, at Butte, Mont., on July 4, and expects to stop Howard long before the finish. Brown is now being managed by Tommy Walsh.

* * *

George Rodel proved the easiest sort of mark for Gunboat Smith at New York the other night. Smith pounded and slammed Rodel all around the ring, putting him out in the third round.

Matinee To-day **GRAND** To-night 8:30
First Presentation
THOS. A. EDISON'S Talking, Singing, Laughing PICTURES
Mats. 25c Nights 25c and 50c

FORSYTH Matinee To-day To-night - 8:30
Edward Abeles & Co.
Billy McDermont-Violinsky
Welch-Francis Company and Others
THE FORSYTH IS COOL

MOTOR RACES
Friday, July 4th
8:15 P. M.



Happy Hours Away from Home

A pleasant rail ride to the port of Savannah, Ga. Through trains, large, easy and well-ventilated coaches, parlor and sleeping cars, via

CENTRAL OF GEORGIA RAILWAY

Thence a joyous sea voyage. Vying with up-to-date hotels, the ships in this service are equipped with state-rooms de luxe, cold and hot, salt and fresh, tub and shower baths. Table d'hote service furnishes choicest delicacies of northern and southern markets. Best table waters. Through tickets to Eastern resorts.

ROUND-TRIP FARES FROM ATLANTA
Including meals and berth on ship
New York..$38.25 Baltimore..$29.25
Boston.... 42.25 Philadelphia 34.05

Proportionately low fares from other points.
For all details, berth reservations, etc., ask the nearest Ticket Agent.

WARREN H. FOGG, District Passenger Agent
Cor. Peachtree and Marietta Sts., Atlanta, Ga.

The Social World

Governor John M. Slaton and Mrs. Slaton, and former Governor Joseph M. Brown and Mrs. Brown will be guests of the Hotel Ansley at the opening dinner Monday evening. At their table will be Colonel and Mrs. Paxon, General and Mrs. Evans, Colonel and Mrs. Van Orsdale, Colonel Perry and Miss Cora A. Brown, Mr. Robert L. McWhorter and Miss Ludwika Levin, a guest of Miss Cora Brown.

After dinner at 9 o'clock a reception will be given to the people of Atlanta, visitors to the city and members of the Legislature.

A number of persons in Atlanta to attend the opening of the Hotel Ansley include Mrs. J. B. Pound and daughters, Misses Kathaleen and Virginia, and little Caroline Pound; Captain H. H. Tift and wife, Tifton; R. S. Hall and wife, Ocala, Fla.; John T. Dismukes, president of the First National Bank, St. Petersburg, Fla.; F. A. Wood, president of the Central National Bank, St. Petersburg, Fla.; Mrs. Wood; A. F. Thomasson, vice president of the Central National Bank, St. Petersburg, Fla.; Mrs. Thomasson; S. A. Wood, president of the Florida Bankers' Association; J. B. Barton, president Citizens Bank, Live Oak, Fla.; Mrs. Barton; Bainbridge Richardson, president Germania Bank, Jacksonville, Fla.; Captain B. B. Davis, architect, Louisville, Ky., and T. D. Green, proprietor Woodward Hotel, New York City.

Afternoon Tea For Pioneers.

The Pioneer Women will not hold a meeting at the Aragon Hotel as usual. At the home of Mrs. Eugene Mitchell, in the Peachtree Road, Wednesday they will be entertained at an afternoon tea, given in honor of Mrs. John Stevens, mother of Mrs. Eugene Mitchell. Mrs. Stephens is one of the pioneer women of Atlanta, and a prominent member of the Society of Pioneer Women.

Hyperion Club Dance.

The Hyperion Club will give a dance Friday evening in the club rooms.

Ellis-Oliver.

The wedding of Miss Eloise Oliver and Mr. Frampton Erroll Ellis will be one of the interesting social events of Monday evening. The ceremony will take place at the residence of Mrs. John Oliver, 590 Peachtree Street, at 8:30 o'clock. Two hundred guests will attend. A reception will follow. The bride and bridegroom will go on a wedding journey to Atlantic City.

Broach-Dull.

Miss Henrietta Dull and Dr. James Abner Broach will be married Monday evening at the residence of the bride's parents, Mr. and Mrs. Samuel Rice Dull, 40 Currier Street. An informal reception will follow the ceremony.

Ladies' Auxiliary.

The Ladies' Auxiliary will hold its regular meeting Tuesday at 2:30 o'clock in the Kiser Building, Hunter and Pryor Streets.

St. John's Choir Entertains.

The choir of St. John's Church, under the direction of Mrs. E. H. Rogers, and with the assistance of the Epworth League, will give a musical play in the lecture room of the church on Tuesday evening at 8:30 o'clock.

At the Driving Club.

The Sunday evening suppers at the Piedmont Driving Club increase in popularity every week. Among those having supper there Sunday evening were Mr. and Mrs. Richard C. Congdon, Mr. and Mrs. Edward C. Peters, Misses Harriet Calhoun, Annie Lee McKenzie, Messrs. James O. Harris, Stuart Witham, C. I. Ryan, Hugh Adams, Madison Bell, Edward Peeples, Royston Cabaniss, Edward Alfriend, Keats Speed, Louis Carhart, Van Astor Batchelor and others.

Many club members visited the club in the afternoon. The terrace was filled with congenial groups.

For Miss Matta.

Miss Mary Lucy Turner will entertain at tea Tuesday afternoon at her home in Ponce DeLeon Avenue for Miss Ruth Matta, of Baton Rouge, La., who is visiting Miss Mary Blalock.

Thursday afternoon Miss Edith Dunson will give a small tea at the East Lake Club for Miss Matta.

At the Country Club.

There were many golfers on the links of the Capital City Country Club Sunday. Among them were Mr. and Mrs. John Hill, Miss Mary Hines, Misses Windle, Messrs. James Callaway, Edward Peeples, Madison Bell, Charles Ryan, Turner Fitten, Hugh Adams and Hamilton Douglas, Jr.

Others having luncheon or supper at the club were Mr. and Mrs. Howard Peeples, Mr. and Mrs. John J. Woodside, Jr., Mr. and Mrs. Jack Cohen, Mr. and Mrs. Colquitt Carter, Mr. and Mrs. Hudson Moore, Mrs. Lee Lewman and her mother, Mrs. Samuel Peeples Sparks; Miss Nina Gentry, Miss Mary Hines, Messrs. Dugas McClesky, Philip L'Engle and Henry Lyon.

For Miss Buckner.

Miss Clifford West entertained a box party of six guests at the Forsyth Monday afternoon for Miss Margaret Buckner, of Roanoke, Va., who is visiting Miss Helen Jones. Miss West wore a straw-colored silk, embroidered in the Bulgarian colors, and a hat of blue adorned with lilies of the valley.

Miss Buckner was gowned in blue, with a leghorn hat trimmed in pink roses.

Dinner Dance at East Lake.

Among those dining at East Lake Saturday evening were Mr. and Mrs. Henry Porter, who had as their guests Mr. and Mrs. Adam Jones, Miss Helen Jones, Miss Margaret Buckner, of Roanoke, Va.; Messrs. George Plant and Boyce Worthey.

Another party included Misses Mary Lucy Turner, Nellie Kiser Stewart, Emily Cassin, Messrs. Stokes Connor, Dennegg and Dr. T. C. Hodge.

Others were Misses Helen Thorn, Jennie Lou Lindsey, Elizabeth Morgan, Carolyn King, Lula Dean Jones, Frances Connally, Mignon McCarty, Pearl Wilkinson, Alice May Freeman, Julia Meador, Passie May Ottley, Messrs. Beverly DuBose, Hubbard, of Macon; Frank Butler, Edwin Jones, George McCarty, D. R. Henry, Woodward Allen.

Mrs. Dexter to Entertain.

Mrs. George Dexter will entertain twelve guests at breakfast Tuesday morning at the Piedmont Driving Club.

Miss Davis to Entertain.

Miss Josephine Davis will give a heart-dice party Tuesday morning at the Piedmont Driving Club for her guests, Miss Elizabeth Domingoes and Camille Hilsman, of Macon.

Vesper Club Dance.

The Vesper Club will give a dance at its clubroom in West End Friday evening. Plans are being made to make it one of the most enjoyable events of the week. The chaperones will be Mr. and Mrs. R. Y. Sanders, Mr. and Mrs. G. A. Harbour, Mr. and Mrs. J. B. Withers, and Mr. and Mrs. L. S. Brooks.

PERSONALS

Mrs. John Miller has returned from Kentucky.

Misses Margaret and Ellison Bedell have returned from Knoxville.

Misses Lucille and Helen North, of Savannah, are guests of Miss Sara May Ray.

Mr. and Mrs. Mitchell King left Monday for a week's stay at Asheville.

Mr. and Mrs. St. Elmo Massengale have returned from a stay at St. Simons.

Mrs. W. S. Goldsmith has returned from a visit to her sister, Mrs. Albert Hancock, at Baltimore.

Mrs. Richard Palmer is in Savannah, where, with Miss Alberta DeFour, she will sail Thursday for Boston.

Mrs. John Staton and sons are spending the summer at the home of Mrs. Staton's mother near Gadsden, Ala.

Mrs. Donald Loyless and little son will return the last of the week from New York. They are at the Martinique.

Miss Mamie Grant Powers, of Decatur, is a guest of Miss Mamie O'Keefe Kirkpatrick in the Peachtree Road.

Mr. and Mrs. John Carleton left Sunday for Wrightsville Beach for a week's visit, after which they go to Asheville.

Miss Laura Cowles and Mr. Benjamin Daniel will be members of Miss Marion Hodgson's house party at Athens this week.

Mr. Joseph Clay Colquitt spent Sunday with relatives in Savannah before sailing for New York. He also will visit Atlantic City.

Miss Marian Stearns will accompany Mr. and Mrs. Roby Robinson and the Misses Robinson to their summer home in Canada.

Miss Mary Blalock has returned from Baton Rouge, La., where she visited for several weeks. Miss Ruth Matta accompanied her home.

Mr. and Mrs. Harry Stearns, Mr. and Mrs. Joseph Rhodes and Miss Ruth Wing will leave Tuesday on a motoring trip to spend a few days at Warm Springs.

Mrs. Thomas Peters, with her sister, Mrs. Leona Ross Guerard, will leave Thursday to visit Mr. and Mrs. Augustus Henry Drewry at their country home in Virginia.

Mrs. Geddings Tupper has returned from Kentucky, where she was the guest of Mrs. John Raine at the home of Mrs. Raine's mother, Mrs. Bohun, with whom she is spending the summer.

Mr. and Mrs. Lee Hagan will leave Tuesday for an automobile tour through Ohio, Pennsylvania and Maryland. They will be accompanied by their children and by Mr. John T. Hagan.

Miss Elizabeth Hines, who has been in Chicago for the wedding of Miss Ruth Huffman and Mr. George William Wright Wednesday, left Thursday for Anderson, Ind., where she will spend several months as a guest of Miss Hester Hill.

Mr. C. H. Brooks, formerly of Atlanta, with his wife and little son, Charles Harris, returned to Quincy, Ill., Sunday, after spending a week with his mother, Mrs. Mary Brooks, 53 Stonewall Street.

Mr. and Mrs. Lee Terry, of Jacksonville, Fla., formerly of Atlanta, announce the birth of a daughter, Amy Elizabeth, on Friday, June 27, at the home of Mrs. Terry's parents on South Forsyth Street.

Mrs. C. B. Wilmer, accompanied by her mother, Mrs. M. Phillips, and her young son, Cary B. Wilmer, Jr., has gone to the coast of Maine for the summer. They will be joined by Dr. C. B. Wilmer and Rev. and Mrs. John T. Wing.

Mrs. J. B. Pound and daughters, Misses Kathleen and Virginia Pound, accompanied by Mr. C. G. Milligan, motored to Atlanta from Chattanooga, and are the guests of the Hotel Ansley for the opening. Mr. Pound is president of the Hotel Ansley Corporation.

A party of Atlantans leaving Thursday for Wrightsville Beach will include Mrs. W. C. Jarnigan and Miss Erskine Jarnigan, Mrs. Robert Forrester and sons, Mrs. Edward VanWinkle and son, Mrs. Josephine Ernest Purse and Miss Margaret Northen.

T. B. Bean Is Given Promotion in Store



T. B. BEAN.

T. B. Bean, who has been appointed assistant manager of the shoe department of J. P. Allen & Co., although a young man, has made rapid strides in the business world and is well known. He has been in the shoe business ever since leaving Emory College four years ago and is thoroughly acquainted with every detail of the business.

He has many friends who will be pleased to learn of his promotion.

4 SUNDAY SCHOOLS BUNCHED IN RACE

Figures Returned by Fifteen Churches Show Attendance Is More Than Last Year.

An increase of 31 in the average attendance at Sunday schools over the same Sunday of last year was shown in the figures returned by 15 of Atlanta churches Sunday. The average was 354, against 323 for the last year. Total attendance was 5,319. Last year's was 4,847.

The First Christian Church maintains its lead, having an attendance of 732. It has four close competitors making gains. They are the Second Baptist, with 603; Central Presbyterian, with 538; Tabernacle, with 532; St. Paul's Methodist, with 528.

Following is the standing:

	Year Ago.	Sunday.
St. Paul's Methodist	567	528
Tabernacle Baptist	649	532
Central Presbyterian	586	538
Second Baptist	338	603
First Christian	431	732
Grace Methodist	318	314
First Baptist	304	327
Wesley Memorial	461	357
North Ave. Presbyterian	271	295
West End Baptist	284	300
Ponce DeLeon Baptist	142	200
Westminster Presbyterian	248	231
Central Congregational	102	112
Highland Park Baptist	71	52
Gordon St. Baptist	75	198

Navy Officers to Get Shoulder Marks Back

WASHINGTON, June 30.—Naval officers want their golden shoulder marks back and Secretary Daniels has decided that they shall have them. Rear Admiral Badger, commander-in-chief of the Atlantic fleet, and a majority of his officers, recommended the reversal of several of former Secretary Meyer's orders for uniform changes.

SAFER THAN CALOMEL

Dodson's Liver Tone at Night Will Straighten You Out by Morning. Calomel May Knock You Out of a Day's Work.

If you are a calomel user, next time you are tempted to buy it ask your druggist if he can absolutely guarantee the drug not to harm you. He won't do it because he CAN'T do it.

But here is a perfect substitute for calomel which the druggist does guarantee—the famous Dodson's Liver Tone. All druggists will refund your money without question if you are not thoroughly satisfied.

Go to any druggist with whom you are acquainted and find out about the great number of people who are taking this remarkable remedy and feeling better, keener, healthier, and better able to enjoy life than they ever were when taking calomel.

Why? Because calomel is a poison—one that may stay in the system, and while seeming to benefit you temporarily, may do harm in the end. If you haven't felt these ill effects so far, it is because you are fortunate enough to have a strong constitution.

Don't take the risk any longer. Get a bottle of Dodson's Liver Tone (50c) and note how easily and naturally it corrects all bilious conditions, how it clears away that sick headache and coated tongue, how it sets you right without ache or grip. The most wonderful thing in the world for constipation.

All this without the slightest interference with your regular habits.

MILITANTS BURN COSTLY CASTLE IN SCOTLAND

Ballikinrain Mansion, Valued at $500,000, Destroyed—Assailants of Asquith Fined.

Special Cable to The Atlanta Georgian.

GLASGOW, SCOTLAND, June 30. Incendiaries, believed to be militant suffragettes, to-day burned Ballikinrain castle, near Stirling, with the loss of $500,000.

The castle was unoccupied and the incendiaries had made careful preparations to insure the complete destruction of the building. The police believe they saturated the wooden parts of the floor with oil before applying the torch.

Ballikinrain castle was one of the most magnificent residences in Scotland. It was built fifty years ago and stood on an eminence in the midst of a vast estate. The blaze was visible for miles. Only the walls remain.

Attempt to Kidnap Asquith Is Failure.

LONDON, June 30.—Four of the men arrested during yesterday's rioting in Downing Street, when a mob under the leadership of Miss Sylvia Pankhurst tried forcibly to seize Premier Asquith and Chancelor David Lloyd-George at their official residences, were arraigned to-day and sentenced to pay fines of $10 each or serve two weeks in jail.

About all of the men were dock workers who were taking part in the free speech meeting in Trafalgar Square when Miss Pankhurst, who is a daughter of Mrs. Emmeline Pankhurst, proposed in a fiery speech that the Premier and Chancellor of the Exchequer be taken prisoners.

Although a number of women were knocked down and trampled during the fighting, it was said that one was seriously injured.

"They are killing my mother by degrees," said Miss Pankhurst. "Her hair has become completely white since the Government restorted to the 'cat and mouse' bill to prevent her from gaining her liberty."

The ordinary police patrol in Downing Street and about the Government buildings elsewhere have been strengthened because of the threats of leaders of the Women's Social and Political Union to make another raid.

Arson Squad Destroys Station Near Dundee.

DUNDEE, SCOTLAND, June 30.—The Caledonian Railway station at Leuchars Junction was totally destroyed by fire to-day. Literature found about the ruins indicated that militant suffragettes were responsible.

Furnished rooms are easily rented. Good boarders are easily found. Good help and good positions are secured through Georgian Want Ads. Phone Main 8000 or Atlanta 8000.

Dinner to Feature Opening of Ansley Hotel at 6 o'Clock

The Hotel Ansley will be formally thrown open to the public at 6 o'clock Monday evening. A few guests already have been registered the past week. Work on the interior of the hotel practically is completed.

Notable events in Georgia history are pictured on the walls of the lobby. Italian scenes decorate the main dining room.

A special table d'hote dinner will be served in the main dining room at 6 o'clock. Favors and souvenirs will be presented the guests. Many tables have been reserved by prominent Atlanta people. Governor John M. Slaton, ex-Governor Brown and others will be guests of the hotel. There will be a reception afterwards.

The rathskellar, said to be the handsomest in the South, will be opened Tuesday.

300 Girls Leave Phones to Marry

Special Cable to The Atlanta Georgian.

ROME, June 30.—The Postmaster General is bewildered over the result of the recent permission which he granted to telephone girls to get married.

Three hundred of these girls promptly availed themselves of the chance and every couple asked the

OBITUARY.

Miss Mattie Logue, fifty years old, died at the residence, 266 Rawson Street, at 11 o'clock Sunday morning.

Miss Mary George died at a private sanitarium Sunday afternoon at 3 o'clock. The funeral will be held Tuesday at 11 o'clock from the Sacred Heart Church. The body will be taken at 12:30 o'clock to Griffin, Ga.

The body of J. W. Moore, who died at his residence, 82 Berean Avenue, Sunday night at 9:45 o'clock, was sent Monday to Conyers, Ga., for funeral and interment. Mr. Moore was seventy-seven years old, and is survived by a wife, one sister and six children.

The funeral of Miss Mary L. Poole, who died at her home in Lakewood Heights at 2 o'clock Sunday morning, will be held Tuesday morning at 10 o'clock from Mount Zion Church. Miss Poole was seventy-one years old and is survived by one brother, J. J. L. Poole. Interment at Mount Zion churchyard.

The funeral of Mrs. Charles Donaldson, who died at the residence in Dunwoody at noon Sunday, will be held at 3 o'clock Monday afternoon from Sandy Springs Church. Mrs. Donaldson was twenty-three years old, and is survived by her husband, Charles Donaldson, and two small children. Interment at Sandy Springs churchyard.

S. O. Beauchamp, aged fifty-three years, 155 Crumley Street, died Monday morning. The body will be sent to Baltimore, the former home of the family. He is survived by a wife, three daughters, Misses Jane and Florence, of Atlanta, and Mrs. Mamie Conn, of Baltimore, and five sons, Samuel, George Andrew and Milton, of Atlanta, and Fred Beauchamp, of Baltimore. Mr. Beauchamp was foreman of the Byrd Printing Company.

CLOSE RACES IN PONY CONTEST EXCITING

No Competitor Has a "Walkaway" in Any District—Leaders Are Bunched.

Close races in every district make The Georgian and American pony contests excitihg nowadays. Publication of the standings in The Sunday American showed how remarkably well the boys and girls are "bunched." There is not a "walkaway" in any district.

Take District No. 1, for instance, where there are five with more than 100,000 votes. It is interesting to note that the four leaders are girls. Between Miss Frankie J. Smith, at the top, and George Rosser, fifth, are only 12,000 votes, and between the first and third there are but 2,000 votes, while 1,000 votes separate Miss Smith and Miss Josephine Simrill. Clearly, any of these five may prove the winner, and even the saddle pony and the two watches are in doubt.

There is a little greater distance between Miss Robert Harbour and Miss Idele Shaw in District No. 2, but only 35,000 votes, at that. In District No. 3 Willetts Matthews and Charles L. Stevens have 114,000 and 111,000 respectively.

Seven contestants in District No. 4 have more than 100,000 votes, with 16,000 votes between Florence Greenoe, at the top, and Eleanor Raoul, seventh.

Frank Ison, Jr., in District No. 5, who made a phenomenal start, has been passed by Richard Rainey, though there are but 3,000 votes difference between them. This shows that no matter how great the advantage there may be in a splendid start, it can be overcome.

William Turner and Edward DeLoach are 4,000 votes apart in District No. 6. Leaders in District No. 7 are lagging behind in the showing made, but it is a pretty race just the same with five contestants bunched between 35,000 and 40,000 votes.

Mose Brodkin, a city carrier, has the largest number of votes of any, with 173,345 ballots to his credit, but he is clearly pursued by a half a dozen other "newsies."

Six Georgia school boys and girls are running between 50,000 and 58,000 votes.

With all the races this close, the interest mounts higher daily, and it is impossible to pick any candidate as a certain winner.

TWO KILLED IN L. & N. WRECK.

CORBIN, KY., June 30.—A Louisville and Nashville flyer, bound for Atlanta, was ditched and Engineer F. A. Righthouse and Fireman S. P. Douglas were killed when the engine struck a cow near here. Baggageman J. M. Mullins was seriously hurt.

Credit Men to Push War on Bad Checks

The legislative committee of the local Credit Men's Association, headed by E. L. Adams, president, will meet the early part of this week to complete plans for the proposed bill prohibiting the presentation of checks and drafts when there are not sufficient funds in the bank to cover the amount.

A number of bills, including that of Representative Dorris, of Douglas County, which have been prepared, will be considered by the credit men and an active campaign for the passage of the bill undertaken. Local credit men claim the bill will eliminate a practice which has become general in Atlanta.

President Stops Navy Retirements

WASHINGTON, June 30.—The President has put a stop to the voluntary retirements in the navy.

He signed an order which absolutely prohibits officers who have not had 20 years' service from availing themselves of the voluntary retirement privilege.

The effect of this order will be to retain in the service comparatively young men who otherwise might plead causes for voluntary retirement.

THE PLAYS THIS WEEK

Variety Bill at the Forsyth.

Distinctly one of the most promising offerings of vaudeville will be the week's attraction at the Forsyth.

The headline star will be Edward Abeles, who created the original role in "Brewster's Millions" and added to his fame when he was given the lead in the original production of "Officer 666." He will be assisted by Miss Charlotte Lander in the presentation of "He Tried To Be Nice," a comedy playlet.

Other feature acts are Billy McDermott, comedian; Violinsky, a musical wonder; Rube Welch, Kitty Francis and their company, in a laughing hit; Rae Fenton and her dancing boys; Leitzel and Jeannette, in aerial stunts, and Ad Carlisle's wonderful dogs.

Talking Movies at the Grand.

Thomas A. Edison's wonderful talking motion pictures will be exhibited here for the first time at matinee and night performances to-day at the Grand, and will be continued thereafter at daily matinee and night exhibitions all the week.

There have been so-called talking pictures seen locally, but the genuine Edison pictures have not been given a public exhibition until now.

The kinetophone is conceded by everyone to be the most marvelous invention of the age, for in this the wizard of electricity combines the most vivid and realistic scenes, in conjunction with the perfect reproduction of the human voice, music and all other sounds.

Just Say

ZU ZU

to the grocer man

hand him a nickel and get a magic package direct from Ginger Snap Land. So fresh they crack with a snap. To look at them makes you hungry. So tender they melt in your mouth.



NATIONAL BISCUIT COMPANY 5¢

KEEP COOL



This Summer

You sweltered enough last year. Don't repeat the performance. Keep cool in the office and in the home. Feel better, work better, sleep better. Keep cool with one of our electric fans in your office. You can work more and to better advantage. One of our fans in the home may be used first during breakfast, say. Keep cool. Then it may be taken to the living room, where the wife sews, writes and reads. Keep cool.

Our 8-inch fan uses only one-half the current of an ordinary electric lamp. Price $8. (Larger fans at proportionate prices.)

Electric Appliances That Simplify Housekeeping

Not only in the summer, but the whole year around. Compact, durable and economical appliances for cooking, ironing, heating, etc. Demonstrations cheerfully given at the store any day.





Electric Irons, $3, $3.50, $5
Electric Toaster Stove, $6
Electric Percolators, $7.50 to $15
Electric Chafing Dishes, $12 to $15
Electric Curling Irons, $3.75
Electric Ovens, $12
Electric Milk Warmer, $6





SPECIAL

Electric Toaster, regular price $4 ..... $3.20

Ask to see our line of Vacuum Cleaners, $25.00 to $85.00

KING HARDWARE CO.

87 Whitehall 53-55 Peachtree

Into the Very Sanctuary of a Young Wife's Life



"The Woman Thou Gavest Me"

by Hall Caine

A young woman's life-story is here retold from her own memoirs. It touches with startling frankness, yet reverently, on the intimacies of her experiences.

Bartered into a loveless union, innocent Mary O'Neill is confronted with the rude fact that the marriage bond ties her to the worthless nobleman she so despises. Law, convention, religion—all are against her. To choose the right course is infinitely hard. How she selects the only path open to the higher love is beautifully told in Hearst's Magazine. Don't fail to get the July number, on sale today.

At All Newsstands 15c the Copy

Hearst's Magazine

3 BATTLESHIPS NEEDED EVEN IN PEACE

Colonel Graves Points Out "Amicable Settlement" Must Be Due to Jap Failure.

By JOHN TEMPLE GRAVESE.

WASHINGTON, June 30.—A very high official of the Government goes so far as to say that "The Japanese question is no longer serious."

The same official has expressed views diametrically opposite within the last two weeks.

It is understood that the recent resignation of the Minister of War from the Japanese cabinet and the substitution for him of an official who is committed to the policy of peace of Tokio and of Washington, has been of special interest to the Secretary of State and ot the Japanese ambassador.

Rumors Say Peace.

It has given a forward impetus to the rumors floating about the State Department that a "basis of amicable settlement" has about been reached.

The Hearst papers for a week past have reported an official atmosphere that indicates some present understanding between the Premier of Japan, his ambassador here and the American Secretary of State.

It is difficult for the readers of the recent diplomatic correspondence and for the student of international affairs to see how the Japanese contention can end so softly and harmlessly as assurances at Washington would have the public understand.

The Japanese had an apparently vital contention upon which they have never received any satisfaction.

The Japanese are a brave and martial people, absolutely self-confident in war. The Japanese know that they are prepared as we are unprepared for war. They have much to gain by war and this is their time of all times to enter upon it.

Jap Failure the Reason.

If the Japanese contention is to end now, as the very high official most positively asserts, it can only mean that Japan has failed to make a satisfactory neutrality treaty with Russia, or to find the finances for a struggle with the United States over the vital question of racial integrity and national honor.

Before the American people permit themselves to be lulled to sleep by official assurance they will wish to know something definite about Japan's money chest, and the success or failure of the recent endeavor to neutralize Russia.

Until then it is good policy to be amiable but alert, and to press upon the Sixty-third Congress the IMPERATIVE DISCRETION OF THREE NEW BATTLESHIPS.

GEORGIA NEWS IN BRIEF

VIDALIA.—The Southeastern Singing Convention held a session at Rockledge Sunday. A basket dinner was served on the grounds.

Singing at Oak Park.

VIDALIA.—An all-day singing and picnic dinner was held Sunday at the Rose Hill Church in Emanuel County near Oak Park.

Water Wagon for Jackson.

JACKSON.—The street sprinkler recently ordered by the city of Jackson has arrived. The main streets of the town will be sprinkled.

Storm Damage in Murray

DALTON.—A severe windstorm, which visited Murray County, considerably damaged the telephone system, poles and wires being blown down. Numerous trees were uprooted and farm crops were damaged.

Coatless Baraca Class.

DALTON.—Mrs. J. S. McLemore, teacher of the large Baraca class of the First Baptist Church, Sunday requested all men of the class to remove their coats, owing to the excessive heat.

Ladder Truck for Vidalia.

VIDALIA.—The ladder truck recently purchased by the Vidalia Council for the fire department has arrived and is on exhibition. For the present it will be under the supervision of Chief Murchison until a company can be assigned to it.

Dalton District Conference.

DALTON.—An important conference of the Dalton District, North Georgia Methodist Conference, will be held here July 8 to 10. Scores of visiting ministers and delegates will be in attendance.

Mission Conference at Jackson.

JACKSON.—With Mrs. J. T. Blalock, of Barnesville, district secretary, presiding, the District Conference of the Griffin Methodist Woman's Missionary Societies will convene in Jackson to-night for a three days' session. About 60 delegates are expected.

Quiet Fourth for Jackson.

JACKSON.—The Fourth of July will be celebrated without much ado in Jackson. The banks and business houses will be closed, and two baseball games will be attractions. No set program will be carried out.

DYNAMITE INJURES FOUR.

LEXINGTON, June 30.—Four men were probably fatally injured in Beattyville, Ky., by an explosion of dynamite on a railroad track in the streets of the town. The injured are Rooco Cordi, Dommi Rossi, James Rich and Daniel Jicicco. A drill struck the dynamite. All were hurled some distance.

SUNDAY RAINS LOWER COTTON

Amendment to Tax Cotton Futures Also Depressing Factor. July Early Feature.

NEW YORK, June 30.—Influenced by good weather over Sunday the cotton market opened easy to-day, first prices being unchanged to 4 points lower than Saturday's final.

Interest was plainly centered on July. Cables were easy and crop accounts were bearish. After the call a general selling movement dominated the market, with July being the heaviest pressed option on the list. This option dropped 13 points from the initial quotation, which was 12.12. Support was in less evidence than for some time. Other options, however, only showed recessions of 3 to 5 points.

Saturday's detailed Government record shows that rainfall has been general, except in Arkansas, Georgia, Alabama, Mississippi and Texas. Carolinas have had splendid rainfall. The map to-day indicates thunder showers in the Eastern belt and unsettled showers in the Western half. This, together with bearish advices from Mississippi, was probably the cause of the weakness in the market.

During the forenoon the market developed a steadier tone, resulting in prices rallying a few points from the early low point. The buying was rather free, while the selling continued general.

The market during the afternoon session was dull and featureless. There was a good deal of discussion of the amendment to the tariff bill placing a tax of 1.10 per cent on cotton contracts for future delivery. This had a depressing effect and restricted the trade to a great extent. Price movement, however, ruled very narrow, being a few points under the opening range.

Following are 11 a. m. bids in New York: July, 12.03; August, 12.01; October, 11.45; January, 11.39.

Following are 10 a. m. bids in New Orleans: July, 12.55; August, 12.15; October, 11.56; January, 11.58.

Estimated cotton receipts:

	Tuesday.	1912.
New Orleans	500 to 1,000	1,099
Galveston	1,500 to 2,000	1,119

NEW YORK COTTON.

	Open	High	Low	1:30 P.M.	Prev. Close.
June					12.08-10
July	12.12	12.12	11.97	11.99	12.10-11
Aug.	12.00	12.03	11.96	11.99	12.00-02
Sept.	11.67	11.67	11.67	11.67	11.70-72
Oct.	11.45	11.48	11.41	11.48	11.49-50
Nov.					11.42-44
Dec.	11.44	11.47	11.41	11.47	11.48-49
Jan.	11.38	11.42	11.35	11.42	11.42-45
Feb.					11.44-46
Mch.	11.49	11.51	11.45	11.49	11.52-53
May					11.54-56

STILT SLIPPERS, ANIMAL HOSE, PARIS RAGE

Big Turf Event Sets Fashions of Snakes and Even Mottoes on Stockings.

Special Cable to The Atlanta Georgian.

PARIS, June 30.—Makers of fashion decrees are now concentrating their attention upon women's stockings. This is probably accounted for by the fact that the new style gowns make the stockings about the most conspicuous part of women's attire.

Here are some of the effects established to-day as a result of the fashionable and style-setting Grand Prix turf event at Longchamps Sunday:

Hosiery bearing embroidered snakes, birds, butterflies and even mottoes. Most of the stockings were pink, although some were white, and even a few purple, and even green ones were seen. Those baring the reptilian decorations were so marked that it would appear that the snakes were twined about the leg, head downward.

Jewel-Bedecked Shoes.

Bands of diamonds and other precious gems also were used for decorative purposes. Some women wore slippers with the heels so high that it seemed they were walking on stilts. Not a few of the shoes were decorated with jewels. One woman had the heels of her shoes completely covered with pearls, rubies and diamonds.

The transparent gown still holds its own, but in contrast to the scantiness of many dresses was the presence of fur on a number of women. In some cases the very paucity of the garment made furs comfortable, if not necessary.

Among the Americans who saw the $69,000 race, the richest turf event in the world, were Mrs. August Belmont, of New York; Miss Helen Draper, Boston; ex-Senator and Mrs. Chauncey M. Depew, New York; Mrs. Craig Biddle, Philadelphia; Miss Florence Hobson, Baltimore; Myron T. Herrick, United States Ambassador; Mrs. Herrick and Mrs. Cornelius Vanderbilt, Jr.

White Wigs in Favor.

Wigs of white hair, which had already made tentative appearances at the earlier race meetings, are now more numerous than ever at Auteuil, and fur was being used for trimming both hats and dresses.

Saffron powder is in general use. This makes the complexion look yellow and some of the women approximate mulattoes in the appearance of their faces.

Slashed skirts sem to have become extinct. Shirt sleeves, which there had been an attempt to introduce, are not persisted in, but much decolletage marks the disappearance of the distinction between day and evening wear.

CHOKES ON HIS OWN TONGUE.

PHILADELPHIA, June 30.—Chas. Artoro, aged 20, choked to death on his own tongue, which had stuck in his throat while he was in a fit.

THREE DROWN IN SEWER.

CLEVELAND, OHIO, June 30.—Three lives were lost when seven workmen were carried into a sewer by a cave-in to-day.

COTTON GOSSIP

Texas rainfall Saturday and Sunday: Abilene, .24; Alice, .54; Austin, .54; Ballinger, .48; Beeville, .75; Brenham, 1.02; Brownsville, .33; Brownwood, .50; Clarendon, 3.60; Columbus, .82; Corpus Christi, .06; Corsicana, .60; Cuero, .54; Dallas, .60; Dublin, 1.36; Eastland, 1.24; Galveston, .10; Greenville, 1.04; Haskell, .16; Henrietta, .52; Hondo, .90; Houston, 1.36; Huntsville, 1.48; Kerrville, .80; Koppert, 1.70; Lampassas, 1.06; Longview, .22; Llano, .74; Long Lake, .10; Luling, .38; Mexia, .34; Marble Falls, 1.00; Nacogdoches, .52; Palestine, .56; Paris, .28; Pierce, .24; Quanah, 1.10; Riverside, .30; San Antonio, .98; San Marcos, .30; Snyder, .20; Spur, 2.60; Taylor, .90; Temple, .80; Waco, .44; Waxahachie, .13; Weatherford, 1.36.

Brown, Drakeford & Co.: Liverpool cables: "The market has declined in consequence of general selling orders caused by the favorable weather reports."

* * *

Strength in July was again the feature of the market to-day, the spot people appeared to be principal buyers and there was very little for sale.

* * *

There is a feeling among the local crowd that there is still a speculative short interest in July. If this is true, we may expect further advance before the Government report is issued.

* * *

The Memphis Commercial-Appeal estimates the condition of the crop as of June 25, 81.8, compared with 79.1 on May 25.

* * *

John McFadden, just back from Liverpool, is non-committal about the new crop, but commented on the growth of British trade.

* * *

The Journal of Commerce has the following on the condition of the cotton crop in Arkansas, Tennessee and Florida:

"Arkansas—Owing to the very general lack of rain condition has remained about the same as a month ago, when it was 85.3 per cent. A year ago it was 78.5. The crop, however, is reported in excellent shape and has not yet suffered from the drouth. The plant, though small, has a vigorous growth with good stands and fields well cultivated. The season is somewhat late, owing to cool nights, but recent warm weather has caused much improvement. A few boll weevils are reported, otherwise the weed is free from insects.

"Tennessee—Cold weather early in the month retarded growth and the plant is generally small, but strong and healthy. Stands are good and fields well cultivated. The need of rain is felt very generally, but no serious damage has resulted from drouth. The crop is free from insect pests.

"Florida—Conditions generally are favorable and the crop conditions are up to the average of the last two years."

* * *

NEW ORLEANS, June 30.—The weather map very favorable, shows mostly part cloudy to cloudy weather, except rain in the central States. Rather general rainfall over Sunday, particularly in Texas, Missisippi, Alabama, Atlantics and Tennessee. Indications are for very favorable, but part cloudy; scattered showers; cooler in the northwestern quarter and best rain indications are for central States and Arkansas.

Weekly forecast: Temperatures will average near normal with fairly well distributed showers and thunderstorms in the Southern States during the coming week.

LIVERPOOL COTTON MARKET.

LIVERPOOL, June 30.—This market was due to open 3½ points higher on July and 3 to 4½ points higher on other positions, but opened steady at a net advance of 1½ to 1 point. At 12:15 p. m. the market was quiet at a net decline of ½ to 1 point.

Fair business doing in spot cotton at unchanged quotations; middling 6.76d; sales 8,000 bales, including 7,700 American bales; imports 3,000, including 2,000 American bales.

At the close the market was quiet with prices unchanged to 1½ points lower, with the exception of July-August, which was ½ point higher than Saturday's final.

Futures opened steady.

	Opening. Range.	2 P.M.	Close.	Prev. Close.
June	6.56½	.....	6.54	6.55½
June-July	6.47½-49		6.48½	
July-Aug.	6.47½-47	6.47	6.47	6.46½
Aug.-Sept	6.39½	6.39½	6.39	6.38½
Sept.-Oct.	6.28	6.28	6.27	6.27½
Oct.-Nov.	6.22	6.22	6.21	6.21½
Nov.-Dec.	6.18½	.....	6.17½	6.17½
Dec.-Jan.	6.18		6.16½	6.17
Jan.-Feb.	6.17½	6.17	6.16½	6.17
Feb.-Mch.	6.19	.....	6.18	6.18½
Mch.-Apr.	6.20	.....	6.19	6.19½
Apr.-May	6.21	.....	6.20	6.20½

Closed quiet.

HAYWARD & CLARK'S COTTON LETTER.

NEW ORLEANS, June 30.—Weather developments over Sunday were distinctly favorable. Rainfall was good and general except in Arkansas and Oklahoma, and it was slightly cooler except in the north central belt. Indications are for more rain in the entire belt and cooler in the northern portion. Arkansas has good prospects of getting the needed rains.

The Shreveport Times says reports from twelve Parishes in North Louisiana indicate that crop shows considerable improvement. Needs rain, but hot weather has kept weevil damage down.

Liverpool was poor with futures about 4 points lower than due. Spots unchanged, sales 8,000 bales. Our market eased in the early trading to around 11.50 for new crops, but was, as usual, pulled up by the strength of July New York, which, according to a report from Liverpool that spot demand is slow, and advices from New York, is the main feature of the market.

NEW ORLEANS COTTON.

Cotton quotations:

	Open	High	Low	1:30 P.M.	Prev. Close.
July	12.55	12.55	12.49	12.52	12.55-56
Aug.	12.17	12.17	12.11	12.14	12.17-18
Sept.					11.71-72
Oct.	11.56	11.57	11.50	11.57	11.59-60
Nov.					11.56-58
Dec.	11.55	11.57	11.50	11.55	11.57-58
Jan.	11.55	11.56	11.55	11.56	11.60-62
Feb.					11.57-59
Mch.	11.66	11.66	11.61	11.64	11.69-71

PORT RECEIPTS.

The following table shows receipts at the ports to-day compared with the same day last year:

	1913.	1912.
New Orleans	1,064	46
Galveston	1,206	1,266
Mobile	171	55
Savannah	578	548
Charleston	46	881
Wilmington	200	428
Norfolk	781	.....
Boston	41	52
Pacific coast	917	.....
Total	5,004	3,276

INTERIOR MOVEMENT.

	1913.	1912.
Houston	2,100	459
Augusta	14	144
Memphis	540	461
St. Louis	701	151
Cincinnati	19	117
Little Rock	.....	2
Total	3,374	1,334

MILLER-COTTER COTTON LETTER.

MEMPHIS, June 30.—It is stated that freight room has been engaged for shipment of 16,000 bales out of the New York stock. This makes sellers of August subject to an attack, as since Liverpool bought a few October, the whole market has been steady. Excellent rains in Texas and Eastern States are boon to crop, and if present unsettled conditions bring rain to valley the outlook will be brilliant. Speculation is timid, however, pending the Bureau report and fears of summer manipulation

If you have anything to sell advertise in The Sunday American. Largest circulation of any Sunday newspaper in the South.

STOCKS DULL AND INCLINED TO LAG

Sentiment Continues to Grow Better—Crop News Given Careful Attention.

By C. W. STORM.

NEW YORK, June 30.—Weakness ruled the stock market at the opening to-day and practically all issues showed price declines. Union Pacific was under pressure, dropping over a point. Reading was also freely supplied, yielding a point to 157⅞. United States Steel common began with a fractional advance, but soon lost it and suffered a new decline of ⅛.

There was further selling of Chesapeake and Ohio, which dropped to 54¼ for the loss of 1⅛. Amalgamated Copper commenced at 65⅛, but soon increased its decline to ⅝. Canadian Pacific was influenced by sluggishness in London, and at the outset here dropped 1½ to 26.

Among the other losses were Southern Pacific, ⅜; New York Central, ½; American Can, Z; Chino-Copper, ⅛; Santa Fe, ¼; Erie, ⅜, and Northern Pacific, ⅜. Pennsylvania Railroad gained ¼.

The curb was heavy.

The London Stock Exchange showed a cheerful tone. Americans in London were supported, with Harrimans the most prominent. Canadian Pacific in London was under pressure.

Today's New York Stock Market

STOCKS—	High.	Low.	1:30 P.M.	Prev. Close.
Amal. Cop.	65	64¼	64¼	65½
Am. Can.	28½	26¾	27⅜	27
Am. C. Oil	36½	36½	36½	37½
Am. Smel.	61¾	61½	61½	62⅛
Am. T. and T.	126	126	126	129
Anaconda	33⅜	33¼	33¼	33⅛
Atchison	95⅜	95¼	95¼	95½
A. C. L.	114¾	114½	114½	114¾
B. and O.	94	93⅝	93¾	93⅝
B. R. T.	86¼	86	86¼	87⅛
Can. Pac.	216¾	215½	216	217½
C. and O.	55¼	54	54	55
Col. F. and I.	28	28	28	31
Corn Prod.	10⅛	10⅛	10⅛	10
Erie	24¾	24½	24⅝	24⅜
do, pref.	37¾	37½	37½	36½
Gen. Elec.	136	136	136	135½
G. N. pref.	122¾	122½	122½	122¾
G. N. O.	33⅝	33½	33½	33¾
Interboro	15¼	15	15	15
do, pref.	56	55⅝	53⅝	55¾
K. C. S.	26⅛	26⅛	26⅛	26
L. Valley	147	147	147	146⅝
L. and N.	130½	130⅛	131⅛	130¼
Mo. Pacific	30	30	30	29⅞
N. Y. Central	97	96¾	96¾	97
N. and W.	103⅛	102¾	102¾	103
No. Pacific	107¾	107⅜	107½	107⅝
O. and W.	30	29½	30	31⅛
Penna.	111⅜	111	111¼	111
P. Gas Co.	107⅝	107⅜	107⅝	107½
Reading	158⅞	157½	157⅞	158⅞
R. I. and Steel	18¾	18⅛	18⅛	18
Rock Island	15¾	15¾	15¾	15⅞
So. Pacific	95⅝	93	93⅞	95⅞
So. Railway	21½	21	21	21
St. Paul	103¼	103¼	103¼	103½
Union Pacific	148⅛	146¾	147	148⅜
U. S. Rubber	59	59	59	59
U. S. Steel	53¼	52½	52½	53⅛
V.-C. Chem.	23⅝	23⅝	23⅝	23½
Wabash	2⅞	2⅞	2⅞	2⅛

Mississippi Cotton Beginning to Bloom

MEMPHIS, June 30.—Crop conditions throughout the Southern States are in a flourishing condition, excepting corn and late potatoes, according to reports made public to-day by the Memphis Cotton and Merchants' Exchanges. The cotton crop in Tennessee, Mississippi, Oklahoma and Arkansas is in splendid condition, the extreme hot weather of the last week being beneficial.

Corn has been blighted in many sections, owing to a drought of over 40 days. Bugs are playing havoc with the late potato crop and worms are eating early young cabbage. In hundreds of places in Mississippi where farmers acres in cabbage they have ploughed the ground and planted late corn.

Reports from over Mississippi are that cotton is beginning to bloom in the delta district, where high water late in 1912 is overflowing more than a million and a half acres. The crop looks splendid. The plant is strong, has a fine color and all indications point to a tremendous yield if favorable weather conditions prevail and frost is late.

Fruit growers in the Arkansas Ozarks say the peach crop is heavier than in ten years. The crop is so heavy it is breaking down the trees. The apple crop is good, although winds have caused trees to shed their fruit.

THE WEATHER.

Conditions.

WASHINGTON, June 30.—It will be somewhat warmer to-night and Tuesday in the Middle Atlantic and New England States, and to-night in the upper Ohio Valley and lower Lake region. Temperatures will be somewhat lower to-night and Tuesday in the upper Lake region and Tuesday in the lower Ohio Valley.

There will be local thunderstorms to-night or Tuesday in the South Atlantic and Gulf States, Tennessee, the lower Ohio Valley and the region of the Great Lakes. In the upper Ohio Valley, the Middle and New England States the weather will be fair to-night and Tuesday.

General Forecast.

Forecast until 7 p. m., Tuesday:

Georgia—Local thundershowers to-night or Tuesday.

North Carolina and South Carolina, Florida, Alabama, Mississippi and Tennessee—Local thundershowers to-night or Tuesday.

Virginia—Fair to-night and Tuesday; slightly warmer in central portion to-night.

Louisiana and East Texas—Showers to-night or Tuesday.

West Texas—Fair to-night and Tuesday.

Illinois and Missouri—Generally fair; not so warm.

Indiana—Scattered showers; not so warm.

Michigan—Local thunderstorms, and cooler.

Wisconsin—Probable showers; cooler to-night; Tuesday fair, cooler.

Minnesota, North Dakota, South Dakota, Nebraska, Kansas, Iowa and Montana—Fair and cooler.

MINING STOCKS.

BOSTON, June 30.—Opening: Arizona Commercial, 2½; Alaska, 11; American Zinc, 18¼; Boston Elevated, 86.

BAR SILVER.

LONDON, June 30.—Bar silver steady at 26 15-16d.

NEW YORK, June 30.—Commercial bar silver, 58⅜c; Mexican dollars, 48c.

ATLANTA MARKETS

EGGS—Fresh country, candled, 20c.

BUTTER—Jersey and creamery, in 1-lb. blocks, 27½@30c; fresh country, fair demand, 17½@22½c.

UNDRAWN POULTRY—Drawn, head and feet on, per pound: Hens, 19c; fries, 25@27½; roosters, 8@10c; turkeys, owing to fatness, 17@19c.

LIVE POULTRY—Hens, 40@50c; roosters, 30@35c; broilers, 2½c per pound; puddle ducks, 20@35c; Pekins, 35@40c; geese, 50@60c each; turkeys, owing to fatness, 15@17c.

FRUITS AND PRODUCE.

FRUIT AND VEGETABLES—Lemons, fancy, $7.00@7.50; cauliflower, 10@12½c lb.; bananas, 2½c lb; cabbage, $1.10@1.75 per crate; peanuts, per pound, fancy virginia, 6½@7c; choice, 5½@6c; beets, $1.75@2.00 in half-barrel crates; cucumbers, $1.25@1.50. Eggplants, $1.50@2.00 per crate; peppers, $1.2o@1.50 per crate; tomatoes, fancy, six-basket crates, $1.50@2.00; onions, $1.00 per bag (containing three pecks); sweet potatoes, pumpkin yams, 80@85c; fancy Florida celery, $4.00@4.50 per crate; okra, fancy, six-basket crates, $1.50@1.75.

FISH.

FISH—Bream and perch, 7c pound; snapper, 10c pound; trout, 10c pound; bluefish, 7c pound; pompano, 20c pound; mackerel, 7c pound; mixed fish, 5@6c pound; black bass, 10c pound; mullet, $11.00 per barrel.

FLOUR AND GRAIN.

FLOUR—Postell's Elegant, $7.75; Omega, $7.00; Carter's Best, $6.25; Quality (finest patent), $6.40; Gloria (self-rising), $6.25; Results (self-rising), $6; Swans Down (fancy patent), $6.00; Victory (the very best patent), $6.40; Monogram, $6.00; Puritan (highest patent), $5.75; Golden Grain, $5.6c; Faultless (finest patent), $6.25; Home Queen (highest patent), $5.75; Paragon (highest patent, $5.75; Sunrise (half patent), $4.90; White Cloud (highest patent), $5.25; White Daisy (highest patent), $5.25; White Lily (high patent), $5.25; Diadem (fancy high patent), $5.75; Water Lily (patent), $5.15; Sunbeam, $4.90; Southern Star (patent), $4.90; Ocean Spray (patent), $4.90; Tulip (straight), $4.00; King Cotton (half patent), $4.75; low grade, 98-lb sacks, $4.00.

CORN—Choice white cob 89c, No. 2 white bone dry 87c, mixed 85c, choice yellow 85c, cracked corn 85c.

MEAL—Plain 144-pound sacks 82c, 96-pound sacks 83c, 48-pound sacks 85c, 24-pound sacks 87c.

OATS—Fancy white clipped 57c, No. 2 clipped 56c, fancy white 56c, mixed 54c.

COTTON SEED MEAL—Harper $31.50.

COTTON SEED HULLS—Square sacks $17.00.

SEEDS—Amber cane seed $1.00, cane seed, orange $1.00, rye (Tennessee) $1.25, red top cane seed $1.35, rye (Georgia) $1.35, blue seed oats 50c, barley $1.25, Burt oats 70c.

FEEDSTUFFS.

CHICKEN FEED—Beef scrap, 100-lb. sacks, $3.25; 50-lb. sacks, $1.65; Purina pigeon feed, $2.20; Purina baby chick feed, $2.00; Purina scratch, 100-lb sks., $1.85; 50-lb. sacks, $2.00; Purina scratch baby, $2.05; Purina wonder, 10-lb. sacks, $2.00; Purina chowder, dozen pound packages, $2.20; Victory baby chick, $2.00; Victory scratch, 50-lb. sacks, $1.90; 100-lb. sacks, $1.85; wheat, two-bushel bags, per bushel, $1.25; oyster shell, 80c; special scratch, 100-lb. sacks, $1.80; Eggo, $1.85; charcoal, 50-lb sacks, per 100 pounds, $2.00.

SHORTS—White, 100-lb. sacks, $1.70; Halliday, white, 100-lb. sacks, $1.70; Jandy middling, 100-lb. sacks, $1.75; fancy, 75-lb. sacks, $1.70; P. W., 75-lb. sacks, $1.60; brown, 100-lb. sacks, $1.50; Georgia feed, 75-lb. sacks, $1.55; clover leaf, 75-lb. sacks, $1.60; bran, 75-lb. sacks, $1.25; 100-lb. sacks, $1.25; 50-lb. sacks, $1.30; Homeoline, $1.50; Germ meal, Homeo, $1.50.

GROUND FEED—Purina feed, 175-lb. sacks, $1.70; Purina molasses feed, $1.60; Arab horse feed, $1.70; Schumacha feed, $1.65; Suerene dairy feed, $1.50; Monogram, 10-lb sacks, $1.60; Victory horse feed, 100-lb. sacks, $1.60; A B C feed, $1.55; milk dairy feed, $1.65; alfalfa molasses meal, $1.75; alfalfa meal, $1.40; beet pulp, 100-lb. sacks, $1.60.

HAY—Per hundredweight: Timothy choice, large bales, $1.20; large fancy light cloved mixed, $1.15; No. 1 small bales, $1.10; No. 2 small $1.00, Timothy green, $1.10, clover hay $1.20, Timothy standard, $1.05, Timothy small bales $1, wheat straw 70c, Bermuda hay 90c, No 1 $1.20, wheat straw 70c, Bermuda hay 90c.

GROCERIES.

SUGAR—Per pound: Standard granulated 5c, New York refined 4½c, plantation 4.85c.

COFFEE—Roasted (Arbuckle) $24.50, AAAA $14.50 in bulk, in bags and barrels $21, green 20c.

RICE—Head 4½@5½c, fancy head 5¾@6½c, according to grade.

LARD—Silver leaf 13c pound, Scoco 8¾c pound, Flake White 8½c, Cottolene $7.20 per case, Snowdrift $5.85 per case.

SALT—One hundred pounds 53c, salt brick (plain) per case $2.25, salt brick (medicated) per case $4.85, salt red rock per hundredweight $1, salt white per hundredweight 90c, Granocrystal, per case, 25 lb. sacks, 75c; salt ozone per case, 50 packages, 90c, 50-lb. sacks, 30c; 25-lb. sacks 12c.

MISCELLANEOUS—Georgia cane syrup 37c, axle grease $1.75, soda crackers 7¼c pound, lemon crackers 8c, oyster 5c, tomatoes (two pounds) $1.65 case, (three pounds) $2.35, navy beans $3.25, Lima beans 7½c, shredded biscuit $3.60, rolled oats $3.90 per case, grits (bags) $2.40, pink salmon $7, cocoa 38c, roast beef $3.80, syrup 30c per gallon, Sterling ball potash $3.30 per case, soap $1.50@4 per case, Rumford baking powder $2.50 per case.

PROVISION MARKET.
(Corrected by White Provision Co.)

Cornfield hams, 10 to 12 pounds average, 20c.

Cornfield hams, 12 to 14, pounds average, 20c.

Cornfield skinned hams, 16 to 18 lbs., average, 21c.

Cornfield pickled pigs' feet, 10-pound kits, $1.25.

Cornfield jellied meat in 10-pound dinner pail, 12½c.

Cornfield picnic hams, 6 to 8 pounds average, 14c.

Cornfield breakfast bacon, 26c.

Grocer style bacon (wide or narrow), 20c.

Cornfield fresh pork sausage (link or pickle in 50-lb. cans, $5.25.

Cornfield bologna sausage, 25-pound boxes, 10c.

Cornfield pure lard, tierce basis, 12¾c.

Cornfield frankfurters, 10-pound boxes, 12c.

Cornfield luncheon ham, 25-lb. boxes, 13½c.

Cornfield smoked linked sausage, 25-lb. boxes, 10c.

Cornfield smoked link sausage, in pickle in 50-lb. cans, $4.75.

Cornfield Frankforts, in pickle, 15-lb. kits, $1.75.

Country style pure lard, 50-lb. tins, only, 12c.

Compound lard, tierce basis, 9¾c.

D. S. extra ribs, 13½c.

D. S. extra ribs, 13½c.

D. S. rib bellies, medium average, 14½c

D. S. rib bellies, light average, 14¾c.

2,000 See First Train.

WASHINGTON.—About 2,000 people gathered at Tignall, twelve miles north of Washington, to witness the arrival of the first train into the town over the Elberton and Eastern Railroad, which has just been completed from Elberton to Tignall, 21 miles.

Pistol Duelists Fined.

WAYCROSS.—T. T. Sims and Frank Larcach, who had a pistol duel on Tebeau Street Saturday night because of trouble that had been brewing between them for some time, were to-day bound over to City Court for trial. They were fined $10 each in Police Court.

30 Cars of Wire Fence.

VIDALIA.—The largest consignment of wire fence ever received in this section has been delivered to a local dealer. The shipment of 30 cars exceeded the total tonnage of a single train. There is not a warehouse in the county large enough to hold it.

PROPITIOUS RAINS SEND GRAINS OFF

Wheat Offered Freely for July Shipment—Cables Easy and Receipts Liberal.

CHICAGO, June 30.—Wheat was ¼@⅝c lower early on general rains in the Dakotas over Sunday and scattered rains in the Canadian Northwest. In addition to this as bearish helps was the liberal receipts in our own Northwest, Minneapolis and Duluth getting 363 cars, against 230 cars a year ago.

Longs were the principal sellers this morning.

Corn was ⅜@⅝c lower this morning. The rains throughout portions of the corn belt and indications of additional rains were the principal bearish helps.

Oats were ⅜@½c lower along with the other grains.

There was little change shown in the provision market, which ruled strong, save for pork, which was a trifle lower.

	High.	Low.	Close.	Prev. Close.
WHEAT—				
July	90	89	83¼	90¼
Sept	90½	89⅜	90	90⅝
Dec.	93½	92⅝	93	93½
CORN—				
July	61⅜	60½	60⅜	61⅜
Sept	62⅞	62⅛	62⅜	63⅛
Dec.	60¼	59⅛	59⅜	60¼
OATS—				
July	41⅞	40⅞	41	41⅜
Sept	43¼	42¼	42⅝	42⅝
Dec.	44⅝	43⅝	43⅜	44
PORK—				
July	20.75	20.50	20.65	20.57½
Sept	20.62½	20.47½	20.55	20.52½
LARD—				
July	11.15	11.10	11.12½	11.07½
Sept	11.35	11.27½	11.30	11.25
Oct.	11.40	11.32½	11.37½	11.32½
RIBS—				
July	11.72½	11.70	11.72½	11.65
Sept	11.80	11.77½	11.77½	11.55
Oct.	11.60	11.57½	11.57½	11.55

LIVERPOOL GRAIN MARKET.

LIVERPOOL, June 30.—Wheat opened ⅛ to ⅜d lower. At 1:30 p. m. the market was unchanged to ¼d lower; closed ⅛ to ⅜d lower.

Corn opened ¼d lower. At 1:30 p. m. the market was ¼d lower; closed ¼ to ⅜d lower.

PRIMARY MOVEMENT.

WHEAT—	1913.	1912.
Receipts	779,000	480,000
Shipments	421,000	205,000
CORN—		
Receipts	892,000	627,000
Shipments	618,000	516,000

ATLANTA LIVE STOCK.

Cattle receipts continue light. Market quiet and unchanged. A few loads of Texas fed cattle were received this week, which were bought by the local packers at around the top figures of the week. These loads were assorted, running mainly to 750 to 800-pound heifers, which were of good quality, reasonably fat and considered above the average for this season of the year. Cows in these loads were also of good weight and quality and in fair flesh.

Aside from these, there were only a few scattering loads of mixed half-fat grass cattle. These were not good killers, but for the reason of the short supply, sold high, the buyer getting the worst of the bargain.

Only a few sheep and lambs were on the market this week, which met a slow market and sold off in sympathy with other market centers.

Hog receipts normal. Market steady.

Good to choice steers, 1,000 to 1,200, $5.75@6.75; good steers, 800 to 1,000, $5.50@6.50; medium to good steers, 700 to 800, $5.00@5.50.

Good to choice beef cows, 800 to 900, 4.75@5.75; medium to good cows, 700 to 7.50, 4.25@4.75.

Good to choice heifers, 750 to 850, 4.75@6.00; medium to good heifers, 650 to 850, 5.00@5.50.

The above represents ruling prices of good quality of beef cattle. Inferior grades and dairy types selling lower.

Medium to common steers, if fat, 800 to 900, 4.50@5.25; medium to common cows, if fat, 700 to 800, 4.00@4.50; mixed common cows, if fat, 600 to 800, 3.25@4.00; good butcher bulls, if fat, 3.50@4.25.

Prime hogs, 160 to 200 averages, 8.60@8.80; good butcher hogs, 140 to 160 average, 8.40@8.60; good butcher pigs, 100 to 140 average, 8.25@8.50; light pigs, 80 to 100 average, 7.50@7.75; heavy rough hogs, 200 to 250 average, 7.75@8.00.

Above quotations apply to corn-fed hogs; mash and peanut fattened, 1c to 1½c under.

LIVE STOCK MARKET.

CHICAGO, June 30.—Hogs: Receipts, 42,000. Market strong; mixed and butchers, 8.40@8.60; good heavy, 8.45@8.75; rough heavy, 8.10@8.40; light, 8.50@8.85; pigs, 7.00@8.55; bulk, 8.70@8.75.

Cattle: Receipts, 19,000. Market steady; beeves, 7.40@9.10; cows and heifers, 3.55@8.40; stockers and feeders, 6.25@8.00; Texans, 6.75@8.10; calves, 8.00@9.50.

Sheep: Receipts, 24,000. Market 25c lower; native and Western, 3.25@5.60; lambs, 5.00@7.25.

ST. LOUIS

Advertise and the World Will Trade With You. Don't and 'Twill Leave You Alone

HELP WANTED—MALE.

WANTED—One young man of artistic ability to learn wash drawing and commercial art. Must have $14.50 to cover cost of tools. I will guarantee a position when competent; $18 per week. No trifler need apply, as I need help. M. Shearer, 103 Spring St., City. 6-27-41

WANTED FOR U. S. ARMY: Able-bodied unmarried men between ages of 18 and 35; citizens of United States, of good character and temperate habits, who can speak, read and write the English language. For information apply to Recruiting Officer, Peachtree and Forsyth Streets, Atlanta, or 411 Cherry St., Macon, Ga. 4-1-1

YES, Prof. G O Branning teaches the barber trade. (It's easy.) We teach in half the time of other colleges. Complete course and positions in our shops only $30. Why pay more? Thousands of our graduates running shops or making good wages. Good wages while learning. Atlanta Barber College, 10 East Mitchell Street.

HELP WANTED—FEMALE.

WANTED—A maid for housework. Apply 71 Wabash Ave. 6-30-36

WANTED—Laundress to work on lot. Apply 513 North Boulevard. 6-30-12

WANTED—An experienced white nurse. Apply at 663 Piedmont Avenue. 6-28-14

WANTED—Good laundress at once; will pay $1.25 per day. Ivy 257. 6-30-27

WANTED—A cook; good wages paid reliable woman. 91 East Ninth St. 6-30-11

WANTED—First-class cook; none other need apply. 15 Brown Place. Call Main 2690-L. 6-30-39

WANTED—Cook, willing to work in company for summer. Apply Mrs. John Aldredge. Phone 7420-J. 6-28-35

WOMEN—Get Government jobs. List of positions available free. Franklin Institute, Dept. 603-E, Rochester, N. Y. 81-22-6

SAVE MONEY NOW on Furniture at HIGH'S.

WANTED—Experienced colored woman cook, over 30 years old, without family, to do general work for family of two; room on lot. Phone Ivy 190. 6-30-37

GIRLS LEARN MILLINERY; best trade on earth for women; pay $60 to $100 a month. Write today. Ideal School of Millinery, 100½ Whitehall St. 3-29-41

R U NERVOUS, TIRED, BRAIN-FAGGED? Nervite, the great nerve tissue food, quiets, vitalizes, stimulates you. Get a 25c package from Amo House, Box 363, Atlanta, Ga. 5-3-5

EARN $8 weekly at home during spare time mailing circulars. For particulars send 10c silver which we return when you begin work. Droste Company, 474-B 35 Trumbull Avenue, Detroit, Mich. 6-15-90

EARN $7 per 50 at home embroidering corner of handkerchiefs; printed lessons free; easy handwork; trial lot and instructions, 20c coin, sent any distance prepaid. Arabian Supply Co., Dept. 56, Cleveland, Ohio. 29-29-6

WANTED—Young women and girls desiring attractive positions. Welfare of operators and clerks closely supervised by the company; their conduct on the premises carefully guarded by matron, woman supervisors and chief operator, who have complete control over the retiring and operating rooms. Short training course for those inexperienced; salary paid while learning. Salary increased upon being transferred to operating force, and for those becoming efficient, becoming as rapidly as promotion worthy, with opportunities for ultimate advancement to $75 per month. References proving the standing of the applicant essential. Those having educational advantages preferred. Lunch room and comfortable retiring rooms provided with several hundred Carnegie Library books for the convenience of the operators. Matron and trained nurse in attendance. Apply 8:30 to 5, Southern Bell Telephone and Telegraph Company Training School, 25 Auburn Avenue. 6-15-16

HELP WANTED—MALE AND FEMALE.

WANTED—Good male or female cook. References required. 696 Piedmont Avenue. 32-28-6

WILL PAY reliable man or woman $12.50 to distribute 100 free pkgs. Perfumed Borax Soap Powder among friends; no money required. Ward Borax Co., 216 Institute, Chicago. 40-29-6

WANTED,
Cotton Mill Help
ALL KINDS.
High Wages.
Fulton Bag & Cotton Mills,
Atlanta, Ga.

6-17-7

TEACHERS WANTED.

WRITE for record of our eight years' work. High class patronage. Efficient service. Foster's Teachers' Agency, Atlanta, Ga. 64-3-4

South Atlantic Teachers' Agency
1125 Atlanta National Bank Bldg.
SPECIAL registration. Direct calls coming fast. 6-26-28

EDUCATIONAL.

ESTHER TITMAN KENNEDY, school of pianoforte. Summer session. Special rate. Ivy 3707-J. 455 Courtland. 51-20-6

WANTED—Pupils to coach during summer months by experienced teacher of the Atlanta public schools. Terms reasonable. 61 West Baker Street. Ivy 2027-J. 6-28-17

MEDICAL.

DROPSY CURED—Relieves shortness of breath in 36 to 48 hours. Reduces swelling in fifteen to twenty days. Colon Dropsy Remedy Company, 408 Austell Building, Atlanta, Ga. 5-25-11

DR. EDMONDSON'S Tansy, Pennyroyal and Cotton Root Pills, a safe and reliable treatment for painful and suppressed menstruation, irregularities and similar obstructions. Trial box by mail, 50c. Frank Edmondson & Bro., manufacturing chemists, 11 North Broad St., Atlanta.

THE ATLANTA GEORGIAN
Published by The Georgian Company, 20 East Alabama St. Atlanta, Georgia.

Entered at Atlanta postoffice as second-class matter.

Subscriptions Payable in Advance.

One year,	mail, postage prepaid,	$5.00
Six months,	mail, postage prepaid,	2.50
Three mos.,	mail, postage prepaid,	1.25
One month,	mail, postage prepaid,	.45

Subscriptions Payable in Advance.

Delivered by carrier, one year	$5.20
Delivered by carrier, six months	2.60
Delivered by carrier, three months	1.30
Delivered by carrier, one month	.45
Delivered by carrier in Atlanta and other cities, one week	.10

AGENTS & SALESMEN WANTED.

TWO high-grade salesmen for city work; men who can get proper results. 397-A Peachtree St. 6-30-9

AGENTS—15 per cent commission; paying proposition for right parties. Call between 9 and 12 a. m. 70½ Peachtree. 6-27-62

ATTRACTIVE proposition; household necessity sold on easy terms. Big commissions. 77½ Whitehall, Room 2. 95-29-6

AGENTS—250% profit. Wonderful little article. Sells like wild fire. Can be carried in pocket. Write at once for free sample. Milton Mfg. Co., 3129 Hopper Street, Dayton, Ohio. 26-29-6

AGENTS—$500 monthly. Tremendous demand now for Woodward Power Tire Pump. Latest auto accessory. Agents "cleaning up!" everywhere. Quick action necessary. Get busy! Woodward & Son, Nicholas Bldg., Toledo, O. 29-29-6

AGENTS make 500 per cent profit selling our new "Illuminated Day and Night Gold Signs." Sell everywhere. Experience unnecessary. Samples 10c. Particulars free. Sullivan Company, 1234 VanBuren Street, Chicago, Ill. 31-29-6

ARE YOU LOOKING FOR A TOP-NOTCHER, ABSOLUTELY NEW, DIFFERENT FROM ANYTHING EVER SHOWN, THE QUICKEST REPEATER NEEDED BY EVERY ONE; LET ME PROVE IT. SEND 25c FOR SAMPLE. TRY IT OUT. MONEY BACK IF YOU WANT IT. SOLD UNDER POSITIVE GUARANTEE. ADDRESS SCHELL & CO., BOX 811, CARE THE GEORGIAN. 34-29-8

HERE'S a real proposition to agents and salesmen—The Swedish Rhythmic Vibrator for home vibratory massage treatments. Relieves rheumatism, neuralgia, constipation, catarrh and all chronic afflictions. Sells to the home, to physicians, masseurs, osteopaths, chiropractors, barbers, beauty parlors and electrical dealers. Gives 150% commission. One sale a day earns $90 a week. Unprecedented business and money-making opportunity. Write for territory immediately. Swedish Vibrator Company, 91 Vibrator Building, Chicago, Ill. 28-29-6

SITUATIONS WANTED—MALE.

SPECIAL RATES for Situation Wanted ads. 3 lines 1 time, 10c; 3 times, 20c; 3 lines 7 times, 40c.

BRIGHT YOUNG LADY stenographer with experience wants position AT ONCE. Call Atlanta 1843. 146-29-6

SALESMAN wants position, any line, on road or city; twenty years' experience. References. J. H. D., Box 812, care American. 34-28-6

WANTED—Position as druggist, in or out of town; 15 years' experience; age 29. Address Box 9, care Georgian. 52-27-6

BOOKKEEPER, cashier, general office work; open for position; ten years with one firm. Address H., 818, care Georgian. 94-29-6

WANTED—By a colored man, a position as cook; 15 years' experience; must have work. Address J. W. Greggs, 99 Houston Street. 32-30-6

PRINTER—Good job, ad and straight compositor, wants permanent or temporary position in country. Address Printer, 535 Georgian. 35-28-6

POSITION as salesman by young man 21; experienced in shoes and dry goods; references from employer. Salesman, care Georgian. 29-28-6

ARE YOU going away for the summer and want a capable man to take care of your home? Best references. Address R. F. G., 191 Whitehall Street. 112-29-6

EXPERIENCED bookkeeper, typewriter, stenographer and office man desires position; excellent testimonials and references. Address Box 241, Austell, Ga. 38-28-6

WANTED—Position by young man, seventeen years old, as stenographer or general office help. Best references. Experience. H. C., Box 536, care Georgian. 93-29-6

YOUNG MAN of long experience in general office work, handling correspondence and selling, wishes responsible position. Address B. A. J., care Georgian. 36-25-6

WANTED—Job by experienced concrete labor foreman; prefer work in city; no booze fighter; am 26 years of age. Can give references. Address W. H. A., care Georgian. 31-28-6

POSITION wanted at once by platen or cylinder pressman; North Georgia preferred. Can furnish references. No loafer. Address F. G. Neeley, Fort Pierce, Fla. 37-28-6

EXPERT steno-secretary, with long and varied experience, able to handle own mail and do general office work, wishes first-class position. Address H. A. H., care Georgian. 35-26-6

WANTED—Position as manager or clerk; experienced in both American and European houses, front and back; any location. Moderate salary to start. Address T. W. C., care B. H. Guinn, Oxford, Ga. 36-28-6

MARRIED MAN, thoroughly experienced in down-to-date office and road work, having long experience in each, wishes connection where ability, efficiency and results would be appreciated and rewarded. Address G., Box 816, care Georgian. 107-29-6

SITUATIONS WANTED—FEMALE.

SPECIAL RATES for Situation Wanted ads. 3 lines 1 time, 10c; 3 times, 20c; 3 lines 7 times, 40c.

INEXPERIENCED stenographer desires position at once. Call Ivy 2782-L. 6-30-28

LADY of moderate desires position as private secretary or companion. Phone Ivy 4669. 97-29-6

COLORED woman, competent dressmaker, wants work by day or week. Call Main 4050. 42-24-6

WANTED—Dressmaking by one who can cut, fit, also design. Address Once, care Georgian. 28-30-6

EXPERIENCED colored nurse would like maternity cases or care of invalid. Address 230 Martin Street. 31-24-6

WANTED—Situation as helper for dressmaking or any kind of sewing. Address Box 9, care Georgian. 111-29-6

HAVE had ten years' experience in stenography and general office work; medical line preferred. Call Main 5264-J. 46-27-6

WANTED—Position as housekeeper with Christian family; salary $4 per week. Address 209½ Marietta Street. Mrs. Ida Carter. 42-30-6

EXPERIENCED stenographer, 4½ years' experience, wishes permanent or temporary position. Call Main 2093-J, or address Miss Experience, 36 Orleans Street. 99-29-6

TEACHER'S POSITION WANTED—By Normal School graduate, one year's experience; second to fifth grades preferred. For reference address D. Box 8, Convers, Ga. 40-24-6

AN experienced person of ability will take responsibility of housekeeping for lady wishing to rent July and August. Address Housekeeper, R. F. D. No 2, Loganville, Ga. 23-30-6

ARE YOU LOOKING for competent help? The "Situations Wanted" columns of Hearst's Sunday American and Atlanta Georgian are brimful of life in every line of business in each issue.

CONTINUED IN NEXT COLUMN.

SITUATIONS WANTED—FEMALE.

YOUNG LADY entirely dependent upon herself wants position at once; willing to do anything that's honest; can furnish best of references. Box 288, care Georgian. 41-30-6

WANTED—Position by lady stenographer. Ten years' experience. Can furnish best of references as to efficiency and character. Employed at present, but would make change. Address P. O. Box 253, Rome, Ga. 38-30-6

WANTED—Cases to nurse by experienced sick nurse. Maternity a specialty. Best of references. Rasonable rates. Ivy 7304-J or West 1054. 6-21-44

DRESSMAKING — DRESSMAKERS

WANTED—Orders for infant trousseaus. Address M. D. G., Box 566, care Georgian. 6-28-12

WANTED—Orders for baby wardrobe; handmade. Phone Main 1242-J. Address 515 Empire Building. 6-27-18

WANTED—Dressmaking prices very reasonable. Nice dresses made $5.00 and up, and wash dresses $2.50 and up. 400 Courtland St. 6-29-59

FOR SALE—MISCELLANEOUS.

FOR SALE—Crockery and graniteware. 258 Decatur Street. 26-25-6

SACRIFICE, Underwood typewriter, $35; good condition. Bargain. P. O. Box 151, Atlanta. 109-29-6

FOR SALE—Handsome walnut wardrobe, mahogany table and other household goods cheap. Call Ivy 5355-J. 6-30-30

FURNITURE—We buy and sell cash bargains. Southern Wreckage Company, 114 South Forsyth Street. Both phones. 1-17-5

FURNITURE—I BUY AND SELL CASH BARGAINS. S. M. SNIDER, 145 SOUTH PRYOR STREET. PHONE MAIN 1421. 6-30-28

FOR SALE—Substantial automobile top cheap; would make good top for laundry or grocery wagon. H. C. Fairman, 59 Ivy Street. 38-29-6

WE RENT good pianos $3 per month up. We sell good pianos $5 per month up. R. P. BECHT COMPANY, 107-108-109 Temple Court Building. Main 667. 2-19-26

BANKRUPTCY blanks, $1.50 per set. Warranty deeds, bonds for title. Mortgages, contracts. Stock certificates and bonds. Bennett's, 25 S. Broad. 201-20-13

$600 KNABE upright mahogany piano for $300 cash. Can be seen between 12 and 1 p. m., and after 5:30 p. m. No piano house scheme, but individual owner, who needs cash badly. Address Owner, P. O. Box 150, Atlanta, Ga. A chance for any one who knows what a Knabe piano really is. 6-14-10

AUTOMATIC REFRIGERATOR
Pays for itself in ice-saving.
$17.50 to $75.00.
C. H. MASON,
6-8 WEST MITCHELL STREET.

FOR EXCHANGE—MISCELLANEOUS.

WANTED—To exchange nice room and board for diamond, motorcycle, typewriter or piano. Address Box 216, care Georgian. 6-16-46

BUSINESS OPPORTUNITIES.

HOTEL FOR LEASE.
ALL-YEAR ROUND; forty-room hotel, fully equipped; large summer business; one hour from Atlanta. Most famous mineral springs in State and only hotel in town. Address Box C, Austell, Ga. 28-28-6

CORPORATION desires local representatives in every county of Georgia and South Carolina, to handle "PREST-O-CEAL," a modern, up-to-date treatment for automobile tires. Cures Tire Ills. Cures Tire Ills. Write for terms. Exclusive territory. PREST-O-CEAL, 715 Third Nat. Bank Bldg., Atlanta, Ga. 6-28-8

RIDLEY & JAMES
AUDITORS.
ATLANTA NATIONAL BANK BUILDING.
ATLANTA, GA.
6-15-21

SODA WATER,
CIGAR AND LUNCH BUSINESS for sale; old established stand, in heart of city; good little business, now paying around $150 per month. Good lease, very cheap rent; price $1,600; terms $600 cash and the balance monthly. Bargain. See YOUNG & GOODROE, Business Brokers, 413 Peters Building. 6-29-40

FREE TRIP TO THE MOUNTAINS.
INVEST your earnings, large or small, in an enterprise, backed by real estate that is increasing in value by leaps and bounds. Visit this property at our expense. A trip to the mountains is delightful at this season of the year. If you don't want to invest, after personal investigation, you are under no obligation to do so. Send name and address to-day for full particulars. S. L. D., 621 Empire Bldg., Atlanta, Ga.
Please send me full particulars of your free trip to the mountains.

Name .....

Address .....

6-30-21

MONEY TO LOAN.

SPECIAL HOME FUNDS TO LEND, any amount; 6 per cent. Write or call. S. W. Carson, 24 South Broad Street. 4-1-17

FARM LOANS PLACED in any amount on improved farm lands in Georgia. The Southern Mortgage Company, Gould Building. 7-12-1

MONEY FOR SALARIED PEOPLE AND OTHERS, upon their own names; cheap rates, easy payments. Confidential. D. H. Tolman, 820 Austell Building.

WE HAVE plenty of money to lend at lowest rates on Atlanta and nearby property, either for straight or monthly payment plan. Also for purchasing purchase money notes. Foster & Robson, 11 Edgewood Avenue.

PURCHASE MONEY NOTES.

PURCHASE money notes for sale. I have $2,000 gilt-edge second mortgage notes that I would sell at a liberal discount, payable $40 a month. James H. Reynolds, 1520 Candler Bldg. Ivy 5213. 8-14-43

MONEY WANTED.

ESTABLISHED 1888.
6%—WE WILL PAY—6%
ON SAVINGS
In Sums of $500 and over.
THE MERCHANTS AND MECHANICS BANKING AND LOAN CO.,
209 Grant Building. Telephone Ivy 5341.
Cash Capital $120,000.
Thos. J. Wesley, Cashier.
B. M. Grant, President.

3-11-80

AUCTION SALES.

AT AUCTION.

THE ENTIRE LOT OF FURNISHINGS AND FURNITURE FROM 43 WEST PEACHTREE ST., INCLUDING ONE OF THE FINEST LOTS OF FURNITURE EVER OFFERED AT AUCTION. THIS LOT INCLUDES EARLY ENGLISH BEDROOM SUIT, GAS RANGE, COST $65; DAVENPORT, UPRIGHT PIANO, CHIFFOROBE, BRASS BEDS, PARLOR AND CRAFTSMAN LIBRARY FURNITURE, CHINA UTENSILS, BRIC-A-BRAC, BODY BRUSSELS ART SQUARES, LACE CURTAINS, LINOLEUM, HALL RUNNERS, ETC., TUESDAY, JULY 1, AT 12 EAST MITCHELL STREET.

COMMENCING AT 10 A. M. TUESDAY, we will offer to the highest bidder the entire furniture and furnishings of 43 West Peachtree Street, including one of the finest lots of furniture ever offered at auction in Atlanta. This lot includes mahogany and Early English bedroom furniture, a $65 gas range with elevated ovens, Pullman Davenport upholstered in genuine leather and cost $60, elegant brass beds, Early English chiffonrobe cost $45, solid mahogany parlor furniture, Craftsman library furniture, brass fixtures, brass costumers, fine lot large oak library rockers upholstered in genuine leather and cost as high at $25, Vernis-Martin iron beds, Red Cross mattresses, National springs, feather pillows, oak sideboard, roller top desk, flat top desk, lady's writing desk and chair, quartered oak dining table and 60-inch top and extension, $60, like much, quartered oak dressers and washstands, center tables, toilet sets, Crex rugs, Early English china cabinet, combination writing desk, body Brussels art squares, lace curtains, linoleum and many other things too numerous to mention. These goods are in first-class condition and must be sold at this sale to the highest bidder. Open for inspection Monday. Sale at 10 a. m. Tuesday, July 1.

CENTRAL AUCTION COMPANY,
12 East Mitchell Street.

CENTRAL AUCTION CO., 12 E. Mitchell Street, buys and sells everything. Regular auction Tuesday and Friday. Bell phones Main 2424.

WANTED—MISCELLANEOUS.

I BUY MEN'S old clothes and shoes. Drop a card. I. Bock, 177 Gilmer St.

WANTED—To buy a second-hand time recording clock. H. C. Fairman, 59 Ivy St. 37-29-6

WANTED—4x34 second-hand auto tires; must be in good condition and cheap. 475 Euclid Avenue. 6-30-10

WANTED—Old feather beds; feathers cleaned, mattresses renovated. Main 4840, Atlanta 1476. 6-25-27

FOR SALE—Household goods, also piano and water heater. Reasonable. Main 5215-J., 571 South Pryor. 34-30-6

WANTED—One rubber-tired top buggy, suitable for city salesman, in good condition. Phone Ivy 4467, Atlanta 1800. 6-28-15

WANTED—Second hand multigraphs and Underwood typewriters; give lowest cash price. Box 7, care Georgian. 36-29-6

SAVE MONEY NOW on Furniture at HIGH'S.

WANTED—Ladies' diamond ring, about 1⅛ carat; size 6½. Nothing under grade or slightly imperfect. Call at 1416 Fourth National Bank Building. Mr. Elder. 28-27-6

DROP A CARD.
We'll bring Cash for
Old Clothes and Shoes.
"THE VESTAIRE."
166 Decatur Street.

WE PAY HIGHEST cash prices for household goods, pianos and office furniture. Cash advanced on consignments. Central Auction Company, 12 East Mitchell Street. Bell phone Main 2424. 3-26-26

AUTOMOBILES AND SUPPLIES.

TRAVIS & JONES,
AUTOMOBILE REPAIRING.
Ivy 4832. 26 James Street. 3-1-54

FOR SALE—One Whiting 1911 model roadster, one Buick 35, 1912 model. Stowers Auto Garage Company, 34 and 36 Auburn Avenue. 6-3-203

AUTOMOBILE—Have large, level lot near East Lake to exchange for good automobile; roadster preferred. James H. Reynolds, 1520 Candler Bldg. Ivy 5213. 6-14-44

ATLANTA RADIATOR CO.
REPAIRING and manufacturing. Lamp and fender work. 72 Ivy Street. Atlanta phone 3818. 3-10-12

DOBBS TIRE REPAIR CO.
WE REPAIR AND SELL ALL MAKES OF TIRES AND TUBES. 226 PEACHTREE STREET. PHONE IVY 5646. 4-1-3

WANTED—To exchange five-passenger automobile, in perfect condition, for few acres of land near Lithonia or Stone Mountain. Write or call at 38 Flat Shoals Avenue, Atlanta. 6-28-40

WINDSHIELDS,
RADIATORS, lamps, fenders, repaired as good as new. Manufacturers all kinds sheet metal work. Warlick Sheet Metal Company, 243 Edgewood. 3-4-6

WE HAVE several Flanders chassis and will build body and paint car to your order. Bargain prices. Don't buy any second-hand car until you see us. NORTH PRYOR GARAGE, NORTH PRYOR PLACE. 4-2-28

AUTOGENOUS WELDING and machine repair work of all kinds. Satisfaction guaranteed.
SHEARER MACHINE CO.,
197 WHITEHALL STREET. 2-26-10

OVERLAND.
TWO five-passenger foredoor Overland touring cars; latest models; excellent condition; special price for quick sale $500 EACH.
Buick Motor Company, Atlanta Branch. 6-25-24

AUTOMOBILES AND SUPPLIES.

CONTINUED IN NEXT COLUMN.

Poultry, Pet and Live Stock

A Few Suggestions For Marking Young Stock—All Varieties

Also Some Fine Pointers on Feeding Ducklings.

This is the season of the year when the breeder of fine poultry is perhaps so elated over the prospects of his growing crop of chickens as to almost forget all else. Do not neglect the old hens that produced this fine crop for you. This is their most critical time of the year, moulting time. Keep them free from lice and mites, and provide them with good, cool, shady places to spend the scorching June days. If you have made a practice of marking your young stock as hatched from your different yards and any from eggs you have purchased you will be able to tell which are producing the best specimens for you. If you are breeding the White Plymouth Rocks do not be in a hurry to kill off the youngsters that show a dark tinge white young. These often mature to be the whitest ones of the lot. In Barred Rocks pullets usually get lighter as they mature and the cockerels also brighten up in clearness of barring, and if you are a new breeder of this variety do not get excited over black feathers scattered through the plumage. This is a characteristic of the breed, and while it is objectionable is not an indication of impurity nor lack of proper care in breeding. If you are a breeder of Cochins do not be in a hurry to kill off what you call the cockerels. They may be pullets. It is hard to distinguish until they are of good size. In Brown Leghorns give the cockerels a chance to mature. Those you think too dark may lighten to the finest show specimens. If you must weed them out some, cut out those with great, heavy, beefy combs, which hardly know which way to twist in developing and those with white in wings and neck. But in Black Langshans, Minoras or Black Cochins wait until their last moult to condemn for white on tips of wings. All buff breeds, as a rule, moult out all the black they may have in going from chickenhood to fowls. All breeds come to maturity in much better color and condition of feather if they are fed liberally and kept in the pink of condition at all stages of the growth. You who are working for fine specimens, keep this fact in mind and do not allow your chicks to get out of condition for a single day. Blighted feathers can never be made to show for what they should, as in perfectly developed specimens.

Feeding Ducklings.

A correspondent writes that from purchased Pekin eggs he has not been able to produce ducklings over three pounds in weight at three months. We are of the opinion that the stock from which our correspondent bought his eggs was undersized and perhaps inbred. In such a case the young would be very small and naturally slow in developing. We would advise keeping your own breeding stock of good size and vigor, which, with proper care, would give you the quick growth and size so desirable in the young stock. The feed for young ducks should be bread and sweet milk for the first few days, given every three hours. After the fifth or sixth day you can commence giving them soaked biscuit, to which is added meat meal and oat meal, to take up some of the moisture. Milk should be used if you have it; if not, hot water will answer. Finely chopped green food should be added, and all fed three or four times a day. After the first week of this feed a little corn meal mixed with the oat meal and meat meal, and the biscuits left out. Milk should be used all the while, if one has it at their command. As the youngsters grow older more of the corn meal may be added with an increase of the beef scraps, and some barley meal if it can be obtained. Barley is especially good to induce good growth. Do not neglect the green stuff at any time. After the first six weeks have passed a splendid feed may be made by boiling fresh butcher's scraps until tender, thickening the broth with corn and barley meal and bran, equal parts, salting about as you would for table use, being careful, however, to use too little rather than too much salt. During this latter part of the feeding period, before being marketed they should be fed all they will eat three times a day. Limited quarters should be provided, for where they have too much room they run off about as much flesh as they put on. After the first ten weeks or three months have passed it is better to market them, as the increase and growth are much more rapid than it is during the succeeding weeks.

Ducks.

FAWN AND WHITE Indian Runners; eight ducks and two drakes; white egg strain. 1912 hatched. $10 for the lot. L. H. Moore, Conley, Ga. 92-29-6

Eggs—All Varieties.

THE EGGS of different varieties of fowls will be found classified under their respective breeds in the future, instead of under the classification of "Eggs."

Leghorns.

1,500 GRAND White Leghorns; breeders; of our celebrated "Model" strain; in perfect health; pure white, and heavy layers; must have room; sacrifice price, $1 each. Order to-day. Model Poultry Farm, "The Farm of Quality," Box G, Colbert, Ga. 6-17-29

Plymouth Rocks.

PIEN Partridge Rocks, the coming variety, cost $25 from Noftzger, originator. Sell for $15 as am leaving Atlanta. Address P., Georgian, Box 515. 6-25-2

Poultry—All Varieties.

HOW to grow alfalfa and become rich; booklet telling how easily it can be done for a 2c stamp. Loring Brown, Box G, Smyrna, Ga. 6-26-17

FREE RANGE DUCK AND POULTRY FARM, Chamblee, Ga. Large stock of White Runners, Leghorns and Rhode Island Reds, enables us to ship fresh eggs, strong and fertile. Write for prices on stock and eggs if you want a bargain. 1-21-13

Dogs.

DOGS—Grand pair fox hound puppies; also pair Beagle puppies; these and other untrained and trained dogs at out-of-season prices. Montview Kennels, Kernersville, N. C. 27-28-6

WOULD YOU BUY a good automobile cheap? The automobile columns of the "Want Ad" section carry a list of automobiles and accessories.

Poultry, Plants and Seeds.

H. G. HASTINGS & CO.
SEEDS AND POULTRY SUPPLIES.
BOTH PHONES 2568.

OUR NORTH SIDE AND SOUTH SIDE DELIVERY LEAVES THE STORE AT 9:20; INMAN PARK AND WEST END DELIVERY LEAVES AT 2 O'CLOCK. ALL ORDERS GIVEN BEFORE THESE HOURS WILL BE DELIVERED SAME DAY.

WE ARE making a special price on dusting sprays; they are fine for dusting lice powder on chickens, also for putting Bug Death on vegetables. The regular price of these sprays is 60c, but for the next few days we will sell them at 25c.

BABY CHICKS that have head lice will not thrive as they should; get a package of head lice ointment; use it one time and see how much faster the little fellows will grow. We have Pratt's and Conkey's at 10c and 25c package.

HENS fed on Pratt's Poultry Regulator will finish molting a good deal quicker and the sooner you get them through the molt the sooner they will begin laying. We have this in 25c and 50c pkgs.

GOOD, fresh, clean feed is one of the first things to consider if you want to make a success of poultry raising. There are lots of brands of feed on the market, but we believe firmly that the Red Comb is the "quality feed," made from well matured grains and properly balanced, makes it an ideal grain food, and the price is the same as you pay for less inferior brands. 100-pound sack, $2.25; 50 pounds, $1.15; 10 pounds, 25c.

Horses, Mules, Vehicles, Etc.

FOR SALE—Two buggies; cheap. Apply 969 Highland Avenue. 45-29-6

GOOD spring wagon; as good as new; for sale cheap; can be seen corner Lowry and LaFrance Street, or ring Bell Phone 5852-J. 6-29-72

AUTOMOBILES AND SUPPLIES.

SAVE your auto and motorcycle tires by using Auto Puncture Cure. Seals valve leaks and all punctures up to 20-penny spikes automatically at once; preserves the rubber; prevents tube from sticking to casing; saves 35% of tire expense, 50% tire trouble and 40% of your religion. Watch for trademark, A. P. C. Call North Pryor Garage. Auto Puncture Cure Company, Atlanta, Ga. Phone Ivy 5990. 6-6-1

AS FACTORY DISTRIBUTORS WE SELL NASSAU 3,500 MILES GUARANTEED auto casing. 28 by 3, $9.15; 30 by 3, $9.80; 30 by 3½, $14.45; 32 by 3½, $15.40; 34 by 4, $20.85. Our STANDARD BLEMISHED CASING, NO GUARANTEE: 30 by 3, $8.45; 30 by 3½, $11.30; 32 by 3½, $12.25; 34 by 3½, $13.20; 34 by 4, $18.90. All other sizes in stock. Plain and non-skid. McPherson Auto Tire Company, Atlanta, Ga. 110-29-6

WARNING TO INFRINGERS AND IMITATORS.
LIQUID TIRE TONIC IS PROTECTED BY U. S. DURYEA PATENT NO. 578551 AND ALL INFRINGERS, AGENTS OR USERS ARE HEREBY NOTIFIED THAT THEY MUST ANSWER IN COURT FOR VIOLATION OF THIS LAW. LIQUID TIRE TONIC COMPANY, KANSAS CITY, MO. 4-3-42

The Solution of Pneumatic Tire Troubles.
VULCORINE is guaranteed to prevent punctures and will not injure your tires. We will gladly treat your cars with VULCORINE and let you use it 30 days and satisfy yourself that it will do everything that we claim for it. Price $7.50 to $10.00 per car. Write for booklet.
VULCORINE COMPANY
Office, Laboratory and Service Station, 209 Peachtree St., Atlanta, Ga. 6-1-38

WELDING.



"Consider the bull pup, my son. His usefulness consists in his power to stick."
—Hubbard.
He must have been thinking about our WELDING, too. It's USEFUL to a certainty. Every weld sticks.
We weld any break in anything made of metal.
Automobile parts, machinery parts, from a cotter pin to a locomotive boiler.
ATLANTA WELDING COMPANY.
Bell Phone Ivy 5367 74 Ivy Street.

6-29-64

AUTOMOBILES AND SUPPLIES.

USED AND REBUILT AUTOMOBILES FOR SALE.
One Stoddard-Dayton Roadster, $600.
One Marmon five-passenger car, thoroughly rebuilt, $850.
One Cadillac, 1910, rebuilt and repainted, $700.
One Oldsmobile five-passenger touring car, $450.
One Cartercar, 50-horsepower, seven-passenger; demonstrator; big bargain, $1,500.
One Cartercar, 40-horsepower Roadster; demonstrator; also a big bargain.
One Cartercar 30-horsepower, factory overhauled, repainted, $550.
One Cartercar 25-horsepower Roadster, rebuilt, $400.
One Electric Victoria, new batteries and mercury arc charging board. Act quick; the outfit goes for $400.
These cars are guaranteed to be in the very best shape. Good bargains. Need space for new cars. Address Cartercar Company, No. 238-40 Peachtree Street, or telephone Ivy 2347. 6-25-25

CLEARANCE SALE OF GOOD USED CARS.
Owing to the fact that we are going to move EVERY used car now on our floors by July 15th, we have put very low cash prices on the following cars:
Maxwell AA Runabout.
Maxwell AB Runabout.
Whiting 4-cylinder Roadster.
Maxwell Q Roadster.
Maxwell Q Roadster.
Primo 5-passenger Touring car.
Everett 1912 5-passenger fore-door Touring car.
Overland 1912 5-passenger fore-door Touring car
Overland 1912 5-passenger fore-door Touring car.
Model 16 Buick 5-passenger Touring car.
Model 21 Buick 5-passenger fore-door Touring car.
If you want a good car CHEAP, call on us at once
BUICK MOTOR COMPANY,
241 PEACHTREE STREET.

AUTOMOBILES AND SUPPLIES.

FOUND—If you lose anything and will advertise it in Hearst's Sunday American and Atlanta Georgian you will surely recover it if it is found by an honest person. A three-time ad seldom fails. Remarkable recoveries are brought about every day through the Lost and Found column.

USED AND REBUILT AUTOMOBILES FOR SALE.
One Stoddard-Dayton Roadster, $600.
One Marmon five-passenger car, thoroughly rebuilt, $850.
One Cadillac, 1910, rebuilt and repainted, $700.
One Oldsmobile five-passenger touring car, $450.
One Cartercar, 50-horsepower, seven-passenger; demonstrator; big bargain, $1,500.
One Cartercar, 40-horsepower Roadster; demonstrator; also a big bargain.
One Cartercar 30-horsepower, factory overhauled, repainted, $550.
One Cartercar 25-horsepower Roadster, rebuilt, $400.
One Electric Victoria, new batteries and mercury arc charging board. Act quick; the outfit goes for $400.
These cars are guaranteed to be in the very best shape. Good bargains. Need space for new cars. Address Cartercar Company, No. 238-40 Peachtree Street, or telephone Ivy 2347. 6-25-25

CLEARANCE SALE OF GOOD USED CARS.
Owing to the fact that we are going to move EVERY used car now on our floors by July 15th, we have put very low cash prices on the following cars:
Maxwell AA Runabout.
Maxwell AB Runabout.
Whiting 4-cylinder Roadster.
Maxwell Q Roadster.
Maxwell Q Roadster.
Primo 5-passenger Touring car.
Everett 1912 5-passenger fore-door Touring car.
Overland 1912 5-passenger fore-door Touring car
Overland 1912 5-passenger fore-door Touring car.
Model 16 Buick 5-passenger Touring car.
Model 21 Buick 5-passenger fore-door Touring car.
If you want a good car CHEAP, call on us at once
BUICK MOTOR COMPANY,
241 PEACHTREE STREET.

CONTINUED IN NEXT COLUMN.

BUSINESS GUIDE

Auction Sales of Furniture and Household Goods.

CENTRAL AUCTION COMPANY, 12 East Mitchell Street, buys and sells everything; regular auction Tuesday and Friday. Bell phone Main 2424. 10-3-41

Banks.

AMERICAN NATIONAL BANK.
Corner Alabama and Broad Streets.
CAPITAL AND SURPLUS $1,000,000.

Barber Shops.

15c HAIR CUTS 15c
AT NO. 3 VIADUCT PLACE.
6-17-35

Baseball Score.

PLAY Baseball scores given by innings at 77 Peachtree Street. You will find the standing of all the leagues. BALL

Bicycles.

FOR BICYCLES and supplies, see D. Alexander, 54 N. Pryor. Main 3116. Repair Work a Specialty. 3-27-51

Blacksmithing.

STRUCTURAL STEEL AND IRON WORK.
WE make all kinds of metal windows and doors, also window gratings and hangers of all kinds. Anderson Bros. & Rich, 372 Edgewood Avenue. 4-2-7

Builders.

LET US BUILD you a home. Will buy you a lot or pay off your lot. Terms to suit. 400 Temple Court. Main 4189. 4-15-16

Carpenter and Builder.

FLY—SCREENS—FLY
COME see our roll-away screen, our roller-bearing screen, our sliding screen; none better. It will pay you to see our goods and get prices. 217 Kiser Bldg. Main 1319. Porter Screen Company. J. J. Crawford, Agent. 6-12-13

ALL KINDS OF REPAIR WORK.
D. M. WHEELER, 19 South Forsyth St. Phone M. 4186. Atlanta 1547. 12-31-16

Carpets and Rugs Cleaned.

ATLANTA STEAM CARPET CLEANING COMPANY (INC.), 27 West Alexander Street. Phone Ivy 4186. Moist and dry cleaning. Rugs woven from your old carpets and rags. Porch shades made to order. 6-27-42

Cash Registers.



NATIONAL CASH REGISTERS.
60 NORTH BROAD ST., ATLANTA.

**Coal,

Atlanta Real Estate Is Certain to Increase in Value. There Are Bargains in These Ads

The Georgian's Rent Bulletin

ROOMS AND BOARD.

ROOM and board; connecting bath; ideal location. 442 Peachtree St. Ivy 4562. 6-26-46

NICE, cool rooms, with or without board; all conveniences. Call Ivy 5843. 6-28-31

GOOD ROOM AND BOARD at 98 Capitol Avenue; close in. Bell phone Main 4413-J. 6-30-26

THE FELTON—Best accommodations for about four legislators; close in. 107 Ivy Street. 6-25-20

WEST END—Large sleeping porch; also front room with or without board. West 950-J. 6-29-75

NICELY furnished rooms and board at 43 W. Peachtree. All conveniences. Phone Ivy 6516. 6-28-22

NICE rooms and board for ladies or gentlemen, $4 to $6 per week. 123 Capitol Avenue. 6-28-36

NICELY furnished rooms; also table board; close in; reasonable. Mrs. McGaw, 17 W. Cain. 6-26-42

THREE nicely furnished rooms, with best of board; all conveniences. 163 Courtland. Ivy 7057-J. 6-30-19

BEST MEALS IN TOWN, $3 WEEK. ROOM AND MEALS, $4. 197 SOUTH PRYOR. CALL MAIN 5048. 6-5-6

DESIRABLE couple or two young men may secure room in private family of two. Meals if desired. Phone Ivy 7552-J. 98-29-8

ONE or more boarders for a large, airy upstairs room; hot and cold bath. Home cooking. Apply 475 Euclid Ave. 6-30-8

IN LOOKING for the coolest room, best location, shade, porches, table board in refined home, reasonable rates, call Ivy 1959-L. 6-27-55

SIX young men can get breakfast and 6:30 dinner, lunch if desired, at summer rates; $3.75 per week. 52 Formwalt Street. 6-30-1

ONE nicely furnished room for couple or gentlemen, with board; all conveniences. Private Inman Park home. Call Ivy 3755-J. 6-29-90

SIX OR EIGHT legislators can get nice, cool rooms and good board at 45 Irwin Street; convenient to three car lines. Ivy 5843. 6-30-18

ONE large room, delightfully cool; private family; close in; excellent meals; price reasonable. 56 East Cain Street. Call Ivy 5520-L. 6-27-19

DELIGHTFUL rooms, best location, excellent table board, private home. Convenient for Legislators, 256 Capitol Avenue, Main 2031-L. 6-26-1

NICELY furnished room for couple or young men, also room with private bath. Table boarders wanted. 43 West Peachtree. Ivy 6516. 6-30-15

LARGE, cool front corner rooms with board; suitable for two. Private family. Close in, near Peachtree. Terms reasonable. Ivy 5863-J. 88-29-6

ROOM AND BOARD—Beautiful double room in modern residence; just off Peachtree, near Piedmont Park; reasonable. Phone Ivy 309. 6-28-25

LARGE, elegantly furnished room for gentlemen; choice location; dinner in evening; references; corner Spring and Third, 494 Spring St. Ivy 3042. 6-26-24

SAVE MONEY NOW on Furniture at HIGH'S.

COUPLE, ladies or gentlemen may obtain room and board in private West End home; all conveniences; terms reasonable. 70 Grady Place. West 1255. 6-24-51

36 EAST NORTH AVE.

BETWEEN the Peachtrees; nicely furnished rooms and excellent table board. Ivy 6501. 6-2-10

PEACHTREE STREET.

AT No. 534, nicely furnished rooms with board for couple, with all conveniences. Ivy 7537. 6-19-30

CAPITOL TERRACE, 89 Capitol Ave.; rooms and board; two gentlemen or couple; large, cool rooms; all conveniences. Be quick if you want this. Phone Main 3270. 6-26-28

BELLEVUE INN.

NICELY furnished single or double rooms, with or without meals. 57 E. Third. Ivy 1598-L. 6-12-24

PEACHTREE INN.

Peachtree and Alexander Sts. American plan $7.50 week up. Room to yourself. European, $3 week up. 1-9-34

WANTED—Boarders at 60 East Alexander Street, near Peachtree Street, close in. Good table board and well ventilated rooms. Rates reasonable. Bell phone connection. Ivy 7045-J. 6-30-34

477 PEACHTREE.

AN ELEGANT front room, with private bath, refined neighborhood; meals if desired; homelike. Bell Ivy 7010. 6-30-45

477 PEACHTREE ST.

WILL have pleasant rooms for gentlemen or couples of refinement; references; between Merritts Avenue and Linden; homelike. Bell Ivy 7010. 6-25-54

BOARD WANTED.

COUPLE without children wants board and room with private family; good references. North Side preferred. Address W., Box 482, care Georgian. 26-30-6

SUMMER RESORTS.

NICE ROOMS with board or without. Apply Mrs. Calder, St. Simons Island, Ga. 6-25-52

FURNISHED ROOMS FOR RENT.

LARGE front room; all conveniences; close in. 19 East Cain St. 6-28-27

TWO front rooms, near in; cool; hot bath; for gentlemen. 11 Cone. 113-29-6

BRIGHT, clean, nicely furnished rooms, every convenience. 82 Spring Street. 6-17-4

NICELY furnished, nice, cool front room, with private bath. 64 Forrest Ave. 6-30-20

ONE large and small room; second floor; all conveniences. 22 East Harris. Ivy 5589-J. 6-28-24

TWO connecting rooms; bath; gentlemen. 103 W. Peachtree Street. Phone Ivy 2979-J. 40-30-6

DESIRABLE rooms for housekeeping en suite or single; all conveniences. 183 Ivy St. 6-29-93

ONE nicely furnished room; all modern conveniences. 498 Courtland St. Ivy 6442-L. 6-29-79

NEATLY furnished rooms. Board within few steps. 210 Spring Street. Phone Ivy 3205-J. 6-20-3

NICELY furnished front room for two Senators. Apply 170 Washington St. Main 5357-J. 6-30-6

COOL, nicely furnished front room; all conveniences. 807 Rawson St. Atlanta phone 1668. 6-30-24

TWO nicely furnished rooms for housekeeping; also room for gentleman. 158 Washington Street. 6-29-91

ONE furnished room, with all conveniences, for one or two gentlemen. 30 East Cain. Ivy 2903. 6-28-18

DELIGHTFUL front room in attractive Peachtree home; beautiful location. Garage. Ivy 3086-J. 6-28-21

FOR RENT—Furnished rooms and room for light housekeeping. 123 South Pryor. Phone Main 827. 6-28-42

LARGE front room with private porch; convenient to bath; private family; North Side. Ivy 4574-J. 6-27-17

CAN accommodate six legislators; clean rooms; reasonable; 100½ Central Place, one block from Capitol. 100-29-6

NICE room adjoining bath; two beds. Every convenience. Gentlemen only. 61 E. Cain, Apartment 5. 6-25-12

CONTINUED IN NEXT COLUMN.

FURNISHED ROOMS FOR RENT.

ONE furnished room for rent on Ponce DeLeon, near Jackson, for business man only. Phone Ivy 6037. 6-30-29

NICE, cool room; also housekeeping apartment; private family; close in. 151 Spring Street, Ivy 6640-J. 6-28-34

BEAUTIFUL, cool, front room; private bath, shady lot; gentleman. "Between Peachtrees," care Georgian. 133-29-6

NICELY furnished rooms; close in; all modern conveniences. 217 Capitol Avenue. Phone Main 2958-J. 6-25-14

ONE or two rooms and kitchenette, nicely furnished, for light housekeeping; all conveniences. 147 Capitol. 6-29-60

SPLENDID room for business people with refined couple; best neighborhood; reasonable rates. Ivy 3707-J. 6-26-23

THREE-ROOM furnished flat, first floor; private porch and use of telephone; possession July 1. Phone Main 4589-J. 6-25-38

DELIGHTFULLY cool and breezy rooms, all modern conveniences; nice, shady lawn. 375 Capitol. Main 3770-L. 6-30-32

NICE, cool rooms; also light housekeeping apartments; private family; close in. 151 Spring Street. Ivy 6640-J. 6-30-13

TWO large cool front rooms, with or without board; modern brick residence. 480 Whitehall. Atlanta phone 4158. 6-30-16

TWO or three furnished rooms for light housekeeping; all conveniences; private family. 232 Capitol Ave. Main 1592-J. 6-30-2

LARGE front room, nicely furnished, all conveniences; easy walking distance to center of city. $8.00 per month. 38 Currier St. 6-29-77

COUPLE or gentlemen for nicely furnished room; all conveniences; North Side. 227 West Peachtree St. Call Ivy 4763-J. 6-24-17

ONE, two or three rooms for light housekeeping or bed rooms, in private home; close in; just off Pryor. 77 East Fair St. 6-28-10

THREE connecting rooms, furnished complete for housekeeping; gas stove, all conveniences; close in; ideal for summer. M. 3758-J. 6-24-11

WEST PEACHTREE—Bright front room, beautifully furnished; price reasonable; private home; walking distance. Ivy 5451. 6-30-17

ROOMS, single or with kitchenette, on Peachtree, close in; all conveniences; new and elegantly furnished; $10 to $20. Phone Ivy 6067-J. 89-29-6

TWO beautifully furnished front rooms, first or second floor, for housekeeping; private entrance; sink in kitchen; very reasonable. 250 Washington. 6-30-31

TWO nicely furnished upstairs rooms in new home; southern exposure; these are ideal rooms for summer. 266 East Fourth Street. Phone Ivy 3041. 6-28-23

SAVE MONEY NOW on Furniture at HIGH'S.

LARGE, cool room, beautifully furnished, with private bath; small front room with sleeping porch; suitable for young men or business lady. 29 Currier Street. 6-30-23

ONE large, cool room, furnished complete for light housekeeping; use of phone and sitting room; hot and cold baths; also one large bedroom. Call Ivy 5356. 6-30-25

DELIGHTFUL furnished room to gentlemen only. Summer rates. Ten minutes' walk to business section; one and one-half blocks off Peachtree. 64 Currier. Ivy 5229-J. 6-30-35

SPLENDID rooms, completely furnished; housekeeping and others; private porches; all conveniences; front rooms; block from Postoffice. Corner house, 76 Walton Street. 6-28-7

IN BEAUTIFUL Inman Park home, newly furnished room for one or two gentlemen; all conveniences; connecting with bath. 33 Kuhn Street. Take Inman Park to Clifton car. Phone Main 1172. 49-29-6

FARLEIGH APARTMENTS.

135 SPRING STREET; close in. I have now a three-room apartment, one three-room unfurnished apartment, and several single rooms, nicely furnished, at summer rates. Apply George Hancock, Mgr. 5-17-31

LARGE, WELL VENTILATED, COOL ROOM, FURNISHED FOR TWO GENTLEMEN; SEPARATE BEDS, CLOSET AND FOUR WINDOWS; ELECTRICITY, GAS AND PHONE; WHITE TILED BATH, VERY LARGE VERANDAS; SECOND STORY, CORNER ROOM; IN HOTEL SECTION; VERY NEAR IN. PHONE IVY 4281. 6-27-65

FURNISHED ROOMS FOR RENT. LIGHT HOUSEKEEPING IF PREFERRED. WOMEN MUST HAVE REFERENCES. 22 WEST PEACHTREE. 6-28-16

UNFURNISHED ROOMS FOR RENT

FOR RENT—Two or three unfurnished rooms. 216 Central Ave. 6-29-57

THREE unfurnished connecting rooms, with all conveniences. 158 East Georgia Ave. 6-29-54

THREE OR FOUR large airy rooms, $15 or $17 per month. 177 Woodward Avenue. 6-28-12

THREE connecting rooms, near Grant Park; electric lights, gas, telephone, bath. Phone Main 5116-J. 43-25-6

FOR RENT—Three connecting unfurnished housekeeping rooms; 77 West Alexander Street; water, gas, sink; for adults only; easy walking distance. Owner. 43-30-6

THREE unfurnished housekeeping rooms for rent in Copenhill; nicely arranged; telephone and electric lights free. Rent, $20. Call Ivy 2709-J. 6-29-58

OWNER has new six-room cottage near Grant Park; every convenience. Will rent five rooms to desirable parties without children. References. Phone Main 2190. 33-28-6

FURNISHED OR UNFURNISHED ROOMS FOR RENT.

THREE rooms, furnished or unfurnished. All modern conveniences. 231 E. Fair. Main 2585. 6-29-92

ONE desirable front room for rent, furnished or unfurnished. Call Ivy 3066-J. 6-24-32

TWO ROOMS, near Grant Park. 316 Ormond Street. Phone Main 1471-J. 38-27-6

FOR RENT—Room on lower floor with private bath and entrance; furnace heat and electric lights; also room on upper floor, furnished or unfurnished. 263 W. Peachtree. Phone Ivy 3534-J. 6-24-19

THREE large connecting rooms for light housekeeping or will rent separately. All modern conveniences; select neighborhood; in cool and delightful Decatur. Call Dec. 505, or address 21 S. Candler Street, Decatur, Ga. 6-28-5

CONTINUED IN NEXT COLUMN.

FURNISHED HOUSEKEEPING ROOMS FOR RENT.

FOR RENT—To couple without children, two or three large rooms; clean and well furnished; for light housekeeping. References required. Phone Ivy 1742-J. 6-28-33

UNFURNISHED HOUSEKEEPING ROOMS FOR RENT.

TWO cool rooms with private family; private entrance; private bath; new house; North Side. Call Ivy 7491-J. 6-29-70

FURNISHED APARTMENTS FOR RENT.

FOR RENT—In private residence, three rooms, furnished, housekeeping apartment. Phone Ivy 3960-J. 6-29-74

BEAUTIFUL small apartment, immediate possession; references. The St. Bride, 52 East Cain; Apartment 9. 6-28-41

SMALL furnished apartment of two rooms, completely furnished; electric lights; hot water. 29 Currier Street. 6-30-22

PARTY leaving the city for summer months desires to rent furnished apartment. Apply 11 W. Baker, or phone Ivy 3617-J. 6-29-76

FOR RENT—During July and August, three rooms and bath, completely furnished; privilege of lease September 1. Apply Apartment 21, Sisonia, 61 West Harris Street. 6-29-89

TWO or three rooms for light housekeeping. Private entrance, bath, electric lights. One front room furnished or unfurnished. 346 Peachtree Street. 6-26-15

THE PICKWICK.

NEW TEN-STORY, fire-proof building; rooms single or en suite with bath. 77 Fairlie Street, adjoining Carnegie Library. 6-5-22

UNFURNISHED APARTMENTS FOR RENT.

BEAUTIFUL apartment, four rooms, every modern convenience. 251 Capitol Avenue. 6-28-26

PEACHTREE APARTMENT for rent at $32.50. See janitor, Apartment 2, 521 Peachtree. 152-29-6

IN THE HERBERT.

244 COURTLAND STREET, close in, on North Side; six rooms and bath; front and back porches, steam heat, hot water, janitor service; rent $42.50. Reference required. Apply Herbert Kaiser, 411 Atlanta National Bank Building, phone Main 276, or janitor on premises. 6-11-29

UNFURNISHED HOUSES FOR RENT.

NEAR IN six-room cottage; large lot; modern improvements. 149 Walton Street. Call Ivy 6212-L. 90-29-6

FIVE-ROOM bungalow, 1½ blocks from Gordon Street, West End. Desirable neighborhood. Phone W. 729-L. 39-30-6

FOR RENT—Comfortable North Side cottage; six rooms and bath; $20. See Mr. Gorman at Lowry National Bank. 6-18-29

FOR RENT—Six-room bungalow in Inman Park; furnace and all modern conveniences. For further particulars call Ivy 6912-J. 6-27-7

$15 NICE 6-room cottage on Whitefoord Avenue, half block of Decatur and East Lake car line. Good neighborhood; for rent by owner. Address House, care Georgian. 35-30-6

ADJOINING DRUID HILLS.

FOR RENT—To acceptable tenants, two brand new six-room bungalows, modern beauties, stone fronts, electric lights, cabinet mantels, beautiful fixtures, large airy bed rooms, pretty baths, hot and cold water, lovely living and dining room, large porch, artesian water, pretty street, cement walks; splendid neighborhood; good schools and churches; one block from best car line; fifteen minutes' ride from the center of the city; car every five minutes; $25 per month, worth $35. Take North Decatur car at Equitable Building, get off at Murray Hill Station, go to the right one block; keys at Mrs. Wilson's in the grove there. We will rent or sell on easy terms, two of these bungalows. An exceptional opportunity to secure a house and location that will appeal to those of refined taste.

SEE MR. WALKER.

No. 8 Nelson Street. Phone Main 2824. 6-19-11

OFFICE SPACE FOR RENT.

DESK SPACE with use of telephone. Apply 533 Candler Bldg. 4-25-9

FOR RENT—Eight first-class office rooms; best location. Apply 100 Whitehall St. 6-14-6

FOR RENT—Two connecting rooms with private bath in Grand Opera House Building. Suitable for offices or living rooms. Phone Ivy 1436. 6-28-28

STORES FOR RENT.

$20 PER MONTH, large, splendid brick storeroom, splendid location for first-class grocery store. Apply Ware & Harper, 726 Atlanta National Bank Bldg. Main 1705. 6-26-56

ROOMS WANTED.

GENTLEMAN wants furnished room in refined Jewish family; North Side. Address F. A., Box 465, care Georgian. 37-27-6

YOUNG MAN desires furnished room in private family; not more than $10 nor too far out. Address R. L. Cutler, 231 Courtland Street. 106-29-6

WANTED—Two or three rooms, furnished for light housekeeping, by man and wife; prefer owner; permanent if suited. Address A. X., care The Georgian. 33-30-6

WANTED—By couple employed, two or three furnished rooms for housekeeping in private family; rent reasonable and must be within 15 minutes' walk of Mitchell and Whitehall. Address 28 West Mitchell. 6-27-21

HOUSES WANTED.

JULY 1st, three bright, clean rooms, light housekeeping in best neighborhood, North Side; good car service; not over $20; permanent if suited. Ivy 2713, or address "Adults," care Georgian. 6-30-5

REAL ESTATE FOR SALE.

SIX-ROOM BUNGALOW, 23 Kuhn St. Owner leaving city; all conveniences. Apply 23 Kuhn St. 36-28-6

FOR SALE—Seven rooms and sleeping porch; modern; best location in Decatur. Terms easy. Call Decatur 235. 91-29-6

4-ROOM HOUSE on chert street; sidewalks, water and gas. Large corner lot. $1,600. Easy terms. Call Ivy 746. 6-29-53

LEASE OR SALE—Artistic bungalow; screened, tiled, furnace, garage. Address "Ansley Park," care American. 132-29-6

CONTINUED IN NEXT COLUMN.

REAL EGTATE FOR SALE.

Sharp & Boylston

ORMEWOOD PARK COTTAGE.

THIS is a nice little six-room cottage on large shady corner lot, in three hundred feet of car line, and on the chert driveway from Druid Hills to West End. It is a real bargain at $2,500, with only $100 cash and $20 per month. Let us show you this.

SMALL INVESTMENT.

IN FOURTH WARD we have a good four-room negro house that rents for $7.50, and is never vacant, that we can sell you for $700. Over 12 per cent, and a little pick-up.

REAL ESTATE FOR SALE.

7-ROOM COTTAGE in West End; large lot; all improvements. A sacrifice at $2,850; on easy terms. Call Ivy 746. 6-29-53

4-ROOM HOUSE on chert street; sidewalks, water and gas. Large corner lot; $1,500. Easy terms. Call Ivy 746. 6-30-3

7-ROOM COTTAGE in West End. Large lot. All improvements. A sacrifice at $2,850; on easy terms. Call Ivy 746. 6-30-4

LIST your property with the new firm for results. Thornton, Goree & Poyner, 11 Auburn Avenue. Phone Ivy 7680. 6-30-14

SAVE MONEY NOW on Furniture at HIGH'S.

WOULD SELL or will trade an elegant colonial home, nearly new, in Thomasville, Ga., for good, desirable property in Atlanta. Address B., Box 67, Thomasville, Ga. 26-28-5

MODERN two-story house and large store in Inman Park, on terms like rent. 400 Temple Court Building. Main 4189. 4-18-43

FERNWOOD—Best buy on Peachtree; lots one-fourth to one acre each; $250 up, without interest. Charles P. Glover Realty Company. 6-29-10

ATTRACTIVE North Side two-story home; also Inman Park bungalow. Cheap, by owner. Phone Berriman, Ivy 1421. 515 Third Nat. Bank Bldg. 6-28-30

FOR SALE—Nice lot in Colonial Hills; plenty of fruit trees; cheap if taken at once; easy terms. Address Real Estate, Box 452, care Georgian, or phone Main 4094-J. 6-28-29

FOR SALE—A bargain in a six-room cottage, elevated lot, facing Grant Park, small cash payment. Terms to suit purchaser. Address No. 104 Josephine Street, city. 37-30-6

FOR RENT OR SALE, at Lithia Springs, a beautiful summer home of eight rooms and large lot. Will rent or sell at very low price. William Tate Holland, Marietta, Ga. 6-27-1

BARGAIN—Five-room cottage; lot 40x164 to alley; gas, water, porcelain bath; half block car line. See house at 7 Welborn St., then phone West 1021-J. Price $2,250; easy terms. 6-9-19

FOR SALE—Lot in new subdivision, near Brookhaven Club. Beautiful location. Value of lots recently advanced. Can make attractive price. Address C. H. N., Box 204, care Georgian. 6-28-38

FOR SALE—By owner, a nine-room, beautiful home, on lot 50x150. Servant's room; stable; all modern conveniences. Built for a home. Near Capitol Avenue. 125 East Georgia Avenue. Main 3744-L. 6-27-32

LOT FOR SALE, $150 cash, with $10 monthly notes for balance. This is a corner lot, level with street, only two blocks from car line and church. Very near in. Only $500. Address L. O. W., care Georgian. 25-30-6

BOTTENFIELD, the sub-division expert, only handles property in the path of progress. Buy a lot to-day at sub-division prices and hold for sure enhancement in value. Call at 1021 Empire Building. Phone Main 3010. 6-29-9

SPECIAL PRICE for few days on six-room bungalow; new; hardwood floors; fully screened; all conveniences; 48x190; level; Druid Hills section; am leaving the city; must sell at sacrifice. Call Ivy 3036, or address Moses, 819, care Georgian. 6-29-69

5 AND 6-ROOM BUNGALOWS in Ormewood Park. All improvements except gas. Nice lot; convenient to car line. $50 cash, balance like rent. They are going fast; you'll have to hurry. Claud E. Sims Co., 6 Auburn Ave. Phone Ivy 746. 6-29-52

SUBURBAN HOME; $1,800; five rooms and hall; lot 50 by 150; strictly white neighborhood; cars, schools, stores and churches convenient. Responsible person can make terms 10 per cent down, $15 per month. Address Owner, P. O. Box 150, Atlanta. 6-4-1

BOTTENFIELD AGENCY has added a house department for the convenience of their many customers. If you want to buy a home in any part of the city, confer with their city sales department. Their listings consist chiefly of new and up-to-date modern homes, sold on easy terms. 1021 Empire Building. Phone Main 3010. 6-29-9

REAL ESTATE WANTED.

WANTED—Modern five or six-room home. Must be centrally located. Address Close In, Box 806, care Georgian. 6-27-3

A REAL ESTATE firm who can and will sell four vacant North Side lots for me before I leave city. Mrs. George T. Hanes, Ivy 3509-L. 36-30-6

REAL ESTATE FOR SALE OR EXCHANGE.

FOR BEAUTIFUL HOMES and building lots in College Park, the most desirable suburb of Atlanta, see I. C. McCrory.

FARMS FOR SALE.

I OWN and offer for sale, exchange or lease, several well improved productive farms. Easy terms. G. H. Waddell, 11½ Candler Building. 6-26-1

REAL ESTATE FOR SALE. HOUSES FOR RENT.

W. A. FOSTER & RAYMOND ROBSON

11 EDGEWOOD AVENUE.
REAL ESTATE, RENTING AND LOANS.

FOR SALE.

TWO NICE cottage homes in East Point, bringing in good rental. Will trade for North Side home to cost about $6,500. See Mr. White.

ON PIEDMONT PLACE, just east of Peachtree, a lot 48x130, for $2,250. This is a money-maker. See Mr. Cohen.

BIG BARGAIN, immediately at East Lake Junction. A corner lot for only $650, on terms of $50 cash and $10 monthly. See Mr. Frederick.

WE HAVE some lovely new 6 and 8-room houses on St. Charles Avenue, Moreland Avenue and in the Druid Hills section, with all possible conveniences, on nice lots. The prices range from $6,500 to $8,000, on reasonable terms. See Mr. Martin.

ON DURANT PLACE, just off Ponce DeLeon Avenue, a vacant lot for only $2,000. This is a money-maker sure. Terms: One-fourth cash, balance 1 and 2 years. See Mr. Radford.

ON EUCLID AVENUE, in Inman Park, a 6-room bungalow. Large hall and sleeping porch. This place is a bargain for $5,000 for quick sale. Prettiest part of Inman Park. See Mr. Cohen.

IF YOU HAVE MONEY to lend, we can place it safely.

FOR RENT.

SUBURBAN PROPERTY.

KIRKWOOD.

7-r. h., 55 South Howard Street	$25.00
6-r. h., 127 W. Boulevard DeKalb	20.00
6-r. h., 125 DeKalb	16.00
6-r. h., Hardee Street	15.00
6-r. h., 44 Howard Street	22.50
6-r. h., 15 W. Boulevard DeKalb	22.50
6-r. h., Clifford Street	25.00
5-r. h., 44 Norwood	15.00
5-r. h., Vaughn Street	15.00

DECATUR.

6-r. h., Oak Street	$25.00
6-r. h., 32 Olympic	27.50
6-r. h., 24 Olympic	25.00

EDGEWOOD.

5-r. h., 10 Mayson Avenue	$22.50
5-r. h., 26 Connecticut Avenue	14.00
5-r. h., 1468 DeKalb Avenue	15.00

BUSINESS HOUSES.

33½ Whitehall Street, office	$ 25.00
314 Decatur Street	20.00
Hill and Clark	25.00
816 Marietta	10.00
291½ Marietta, loft	50.00
15 Walton	150.00
54 W. Peachtree	175.00
168 Peters Street	27.50
242 Vine Street	13.10

HOUSES FOR RENT. HOUSES FOR RENT.

FOR RENT.

143 NORTH JACKSON STREET—On the east side of North Jackson, between Houston and East Cain, we have a two-story seven-room frame. Has gas, hot and cold water, porcelain bath, washstand, closet and sink. In good condition. Street car in front. Lot 25 by 100 feet. $25.

WE PUBLISH A WEEKLY RENT BULLETIN, giving a good description of everything we have for rent. Get a copy.

JOHN J. WOODSIDE.

Atlanta Phone 618. 12 AUBURN AVE. Bell Phone Ivy 671.

REAL ESTATE FOR SALE. REAL ESTATE FOR SALE.

Grant Park Cottage

THE scarcity of good homes for sale in the Grant Park section is a well-known fact. A great many subdivisions have been made beyond Grant Park to meet the demand for this very desirable section. When a good home on a good street near Grant Park is offered for sale, it is usually sold right away. We have had listed with us for sale a 7-room cottage at No. 45 Park Avenue, on lot 50x200 feet. The lot is elevated, has plenty of trees and faces east. The cottage is well built and has all conveniences. This place is located near several churches, public schools, and is on one of the few double-car-tracked streets in Grant Park. Price, $4,750. Very reasonable terms.

FORREST & GEORGE ADAIR.

FOR SALE JOHN J. WOODSIDE

LOT—PEACHTREE ROAD.

Fronts 200 Feet.

Is nicely elevated in front; good location for home. Price per foot only $35.

THOMAS R. FINNEY, Sales Manager. 12 "Real Estate Row."

ATKINS PARK

IT IS THE AIM and desire of L. C. Green Co. to please those who honor us with their business. If you will let us show you ATKINS PARK, and you select your lot, we have no hesitancy in saying that you will never regret having put your money in this choice, select and charming PARK.

We have recently sold several vacant lots in ATKINS PARK. Restrictions are such you need not fear of buying one of these. Won't you be the next to buy and build? It is worth your time and consideration. Lots can be had from $2,500 to $8,000. On terms if desired.

THE L. C. GREEN CO.

305 Third Nat. Bank Bldg. Phones Ivy 2943, 4546.

J. R. SMITH & J. H. EWING

REAL ESTATE, RENTING, LOANS.

Ivy 1513. 130 Peachtree. Atl. 2865.

NORTH JACKSON STREET.

NO. 123 N. Jackson Street, 8-room, 2-story residence; all conveniences. Price, $4,000. Terms.

MONEY TO LOAN.

WE HAVE $15,000.00 to loan on high-class North Side residences at 6 per cent. Apply AT ONCE. $10,000.00 for first mortgage purchase money, yearly notes.

SMITH & EWING.

ADJOINING DRUID HILLS

$3,000.00, 3,300.00, 3,500.00 EASY TERMS. LIKE RENT. Your Own Sweet Home

TAKE the North Decatur car line, get off at Murray Hill Station, look over the beautiful bungalows we have just completed on Murray Hill and Clifford Avenues. Take your choice of eight. We will make very easy terms for you. They are built on beautiful streets, nice shade. In a choice section which is developing rapidly and where many beautiful homes are being built. It is only 15 minutes' ride to the center of the city, and a 5-minute schedule. We have built these houses all modern and of best material and workmanship. Six cabinet mantels, pretty baths, large airy bed rooms, lovely living and dining rooms, cement walks, only one-half to one block to car line. The price is very reasonable and the terms like rent. Select the one you want.

SEE MR. WALKER, 8 NELSON STREET.
PHONE MAIN 2824.

FOR SALE BY GREENE REALTY COMPANY

FINE FARM NEAR ATLANTA—300-ACRE FARM ON CHATTAHOOCHEE RIVER, WITHIN ELEVEN MILES OF ATLANTA; two-thirds very fine bottom land. Cheapest place in vicinity. Price only $50.00 acre. We can take some good Atlanta renting property part payment. Don't let this get by you. It's a money-maker.

511 EMPIRE BLDG. REAL ESTATE, RENTING, LOANS. Phones 1599.

TWO 6-ROOM BUNGALOWS, BOULEVARD-PONCE DE LEON SECTION.

ON ONE of the best residence streets of the North Side we have two brand-new six-room bungalows for sale. All improvements, including furnace heat, hardwood floors, well built and well arranged. You can't beat the neighborhood anywhere in the city; $6,000 cash, on terms.

NORTH JACKSON STREET HOME.

TEN ROOMS, LOT 125 FEET FRONTAGE.

THE PRETTIEST HOME on the street, near North Avenue, ten large rooms, sleeping porch, large side living porch, all improvements, garage, beautiful elevated lot, covered with oak trees; owner built for a home and is now building farther out. Your chance to get this delightful place; $12,500, on terms. Let us show you this.

THOMSON & LYNES

18 and 20 WALTON STREET. PHONE Ivy 718.

REAL ESTATE AND CONSTRUCTION NEWS

To Straighten Road Near Andrews Place

Peachtree Causes Concern to Residents—Gain in Building—Jos. E. Brown Land Subdivided.

A movement has been started to straighten Peachtree Road at the sharp curve just south of the country place of Colonel Walter P. Andrews, both for the purpose of taking out the crook for the benefit of traffic and to prevent accidents.

Property owners have been conferring for some time and Monday afternoon several were expected to outline a plan to put before the Board of County Commissioners. In this neighborhood are the handsome homes of Governor John M. Slaton, James R. Gray, Mrs. Carrie S. L'Engle, Clark McMichael, Eugene Dickey and others.

West Peachtree Lot Bought.

J. Frank Meador has bought from Lavender Ray through the Thomson & Lynes agency a 50-by-175-foot building lot on the north side of West Fourteenth Street between the Peachtrees for $3,000 cash. The number of this place will be 89 West Fourteenth. A dozen or more houses have been built in Fourteenth between the Peachtrees in the past two years, and there are only half a dozen more vacant lots left.

Gain in Building.

Building permits to noon Monday for June were $647,989, as against $589,538 for June, 1912, a gain of $58,451. For the first six months of 1913 there is a loss of over half a million compared with last year's figures.

Gains on Forsyth Street.

That Atlanta real estate will continue indefinitely to rise in value is the opinion of Houston R. Harper, manager of the Hotel Patten, in Chattanooga and formerly with the Piedmont here, who came to Atlanta to be present at the opening Monday night of the Hotel Ansley. "When the Piedmont was opened in 1903," declared Mr. Harper, "Forsyth and Luckie Streets were lined with beautiful shade trees, and any amount of property could have been bought for $100 to $200 a front foot. Edwin P. Ansley had a dream of development that no one at that time could comprehend. His dream seems to have come true. Values have doubled, tripled, quadrupled and sextupled and will continue to rise."

Evolution of Brown Property.

Back in war times the late Governor Joseph E. Brown bought a tract of 98 acres of land half a mile northeast of the Soldiers' Home, intending to cut timber off it and get his money back. For one reason or other the timber was never cut, and to-day timber and land are worth probably $200,000.

This property lies just inside the city limits, on South Moreland Avenue, and is known as Brownwood. Ormewood and Glennwood Avenues run through it. Soon it will be sold in 60 and 70-foot building lots by Shelby Smith, the well-known real estate agent. The 98 acres will make approximately 400 lots. Building restrictions will be in force, which will cause all dwellings to be put 25 feet from the street and at least 10 to 14 feet away from adjoining residences.

When Governor Brown acquired the tract it was a wilderness, but now it has street cars, sidewalks, water, sewers and lights, and will soon have gas. Heirs of Governor Brown, who incorporated the Joseph E. Brown Company, have charge of the development.

Nearly $150,000 in Sales.

Real estate agents report a continued steady demand for residence lots, indicating that Atlanta's population is growing fast and that investors are finding small investments profitable. During the past four weeks the Edwin P. Ansley Agency has been in 32 transactions involving nearly $150,000, or an average of a little less than $5,000 per deal.

A list of these transactions follows, most of them being in Ansley Park:

Realty Trust Company to O. M. Fuller, lot 14, block 33, $2,400; Realty Trust Company to C. F. and H. Risner, lot 5, block 33, $2,100; Realty Trust Company to W. P. Tillinghast, lot 11, block 24; Cole Motor Company to Mary E. Hoffman, lot 12, block 18, $3,650; W. H. Allen to Ashley & Pandall, lot 1, block 3, Sunset Park, $750; J. A. Fritz to Mrs. L. C. Christian, southeast corner Twelfth Street and Piedmont Avenue, $7,000; J. W. Clark to Mrs. M. L. Christian, 128 Linwood, $8,500; C. L. Greene to Miss Harrison, lot 10, block 32, $1,300; Realty Trust Company to D. A. Bland, lot 22, block 16, $3,250; Louis Estes to N. M. Aldin, Claremont Avenue, Decatur, $1,600; A. D. Herzog to M. Brooks, lot 11, block 33, $6,750; Realty Trust Company to A. N. Bentley, lot 12, block 33, $2,400; Realty Trust Company to W. A. McGee, lot 14, block 32, $3,000; E. P. Ansley to Mrs. Mary S. Cressey, Ansley Park Annex, $2,000.

A. E. Timmons to F. M. Scott, Fourth Ward, $3,800; Mrs. L. R. McKry to Charles Metz, Decatur, $10,500; Mrs. L. C. Christian to J. H. Morehead, 442 South Pryor Street, $7,250; J. W. Somerville to J. D. Collier, Boulevard subdivision, $1,850; J. W. Somerville to J. Hoard, Boulevard subdivision, $1,500; J. W. Somerville to W. H. Bradley, Boulevard subdivision, $1,500; Paul E. and L. L. Stevens to Edwin P. Ansley, $10,000; Sally J. Bearse to Edwin P. Ansley, $26,000; Realty Trust Company to W. E. Jakes, lot 17, block 32, $2,250; E. P. Ansley to T. F. Satterfield, lot 27, block 1, annex, $2,250; E. P. Ansley to K. T. Mason, lot 1, block 4, annex, $2,000; E. P. Ansley to J. W. Coxon, lo 26, block 1, annex, $1,800; Realty Trust Company to W. W. Hickman, lot 19, block 24, $3,650; Realty Trust Company to A. B. Fortune, lot 10, block 33, $2,150; Realty Trust Company to T. T. Flagler, lots 8-9, block 33, $4,200; Realty Trust Company to Matthews & Carter, annex, eighth lot, $13,900; Dr. J. W. Mayson and P. L. Weeks to Mrs. Mary Hollingshead Hughes, 40 Adams Street, Decatur, $5,750; Dr. J. W. Mayson and P. L. Weeks to Mr. Wright, Adams Street, Decatur, $6,000.

New Subdivision Opened.

The L. P. Bottenfield agency has announced the opening of 20 residence lots in Piedmont View, owned by E. L. Adams. This property is between Piedmont Avenue and Rock Springs Avenue, and faces Ansley Park Annex. E. P. McElroy will have charge of the subdivision, and two new car lines are promised.

This agency has sold three lots in the Clairemont Park subdivision, Decatur, for a total of $2,150, and two in Woodlawn for $1,500.

Do Skyscrapers Pay?

That skyscrapers generally do not pay is the opinion of the Heights of Buildings Committee of New York city. This body was appointed to act in an advisory capacity to the Board of Estimate Committee which is considering the regulation of height, grouping and plan of architecture of all buildings in New York, and its chairman, Edward M. Bassett, formerly a public service commissioner, made a report contending that in many cases high structures were operated at a loss. This has been attributed to the fact that the size of the larger buildings calls for expensive ornamentation, and deterioration per year ranges from 2 to 5 per cent of the cost. Furthermore, the style of an office building may become so antiquated that the structure must be put to other uses, and a heavy loss is the result.

PROPERTY TRANSFERS.

**Warranty Deeds

THE ATLANTA GEORGIAN
Published Every Afternoon Except Sunday
By THE GEORGIAN COMPANY
At 20 East Alabama St., Atlanta, Ga.
Entered as second-class matter at postoffice at Atlanta, under act of March 3,1873
Subscription Price—Delivered by carrier, 10 cents a week. By mail, $5.00 a year.
Payable in Advance.

Has Anybody Yet Made a Motor to Do Farmwork?

A Big Reward Will Be That of the Man Who Makes a Machine That Will Plow, Cultivate and Supply Power to the Farmer

(Copyright, 1913.)

We have received the visiting cards of various gentlemen who sell "wonderful machines to do all the work on the farm, and do away with the horse."

Has anybody yet really MADE the wonderful machine?

Somebody is going to make it some day, and it will mean to the farmer—the most important class in the world—and to a cheaper food supply WHAT THE STEAM ENGINE MEANT TO THE HAULING OF FREIGHT AND PASSENGERS.

Who has made the machine? If no one has made it yet, who will make it?

We have seen interesting moving pictures of a big machine dragging seven or eight plows, pulling down trees, traveling across swampy land.

We have been advised by a fruit raiser to buy another machine that cultivates the fruit orchard, does not disturb the branches, costs less than a horse, and of course doesn't eat when it isn't working.

The great harvester companies have their machines; little men are working at other machines.

Has anybody got the real one?

What man has got a machine that will begin by rooting up the trees, pulling out the stumps?

Then plow up the ground and cut the loose roots that remain;

Then harrow it;

Then cultivate the crop, whatever it be—fruit trees, corn or potatoes—and between whiles supply power for a saw mill or threshing machine?

Let that man come forward.

The Sacrifice of District Attorney Is Not Enough

Whether one thinks that President Wilson's sharp rebuke of District Attorney McNab of the Northern District of California was merited by the attorney's publication of his peremptory letter to the President, or that the President owes to that attorney's courage a rescue of his Administration from a very distressing situation, one fact remains quite clear:

There is no reason to believe that the Diggs-Caminetti "white slave" cases and the Western Fuel cases would not have been delayed and thereby prejudiced, contrary to the ordinary and proper procedure of the courts, if Mr. McNab had not brought public opinion strongly to bear on the Department of Justice.

Attorney General McReynolds complained to the President that Mr. McNab should have sent him another dispatch "recalling my attention to the peculiar conditions." But how many times does the Attorney General need to have his mind recalled to "peculiar conditions?" To the ordinary mind it would seem that the very fact of the Diggs-Caminetti cases being under the "White Slave" law, or of Commissioner Caminetti's relationship to one of the defendants, or of Secretary Wilson's request for a postponement, would have recalled their significance to his mind, even had he not received an urgent and unusual protest and warning from his deputy in California.

The Attorney General assures the President that he had no idea that any "malign motive" would be attributed to him. It is not necessary for the highest legal adviser of the President to have "malign motives" before forfeiting public confidence. Indiscretion and flippancy are quite enough. Action bringing the courts into disrepute and creating public scandal, as evidenced particularly by the telegraphed protest of the Grand Jury in the Fuel cases, are more than enough.

The sacrifice of District Attorney McNab for conduct which he had very good reason to believe was a duty he owed to the people of his State and his own self-respect is not enough.

Attorney General McReynolds' usefulness to the people, as their highest legal adviser and protector, has been seriously impaired. President Wilson may now regret that he did not appoint to that high office a man who had helped to formulate the policy of the Government in large affairs and been closely affiliated with its administration, a man such as Mr. Louis D. Brandeis, who had at least earned distinction and honor and public confidence.

Should the Attorney General continue to see the situation he has created with no more clarity than that with which he viewed the California situation, then it cannot but become the duty of Congress to impress both upon the President and the Attorney General the undesirability of longer burdening the administration with any taint of public distrust or suspicion.

A Woman's Way---and a Man's

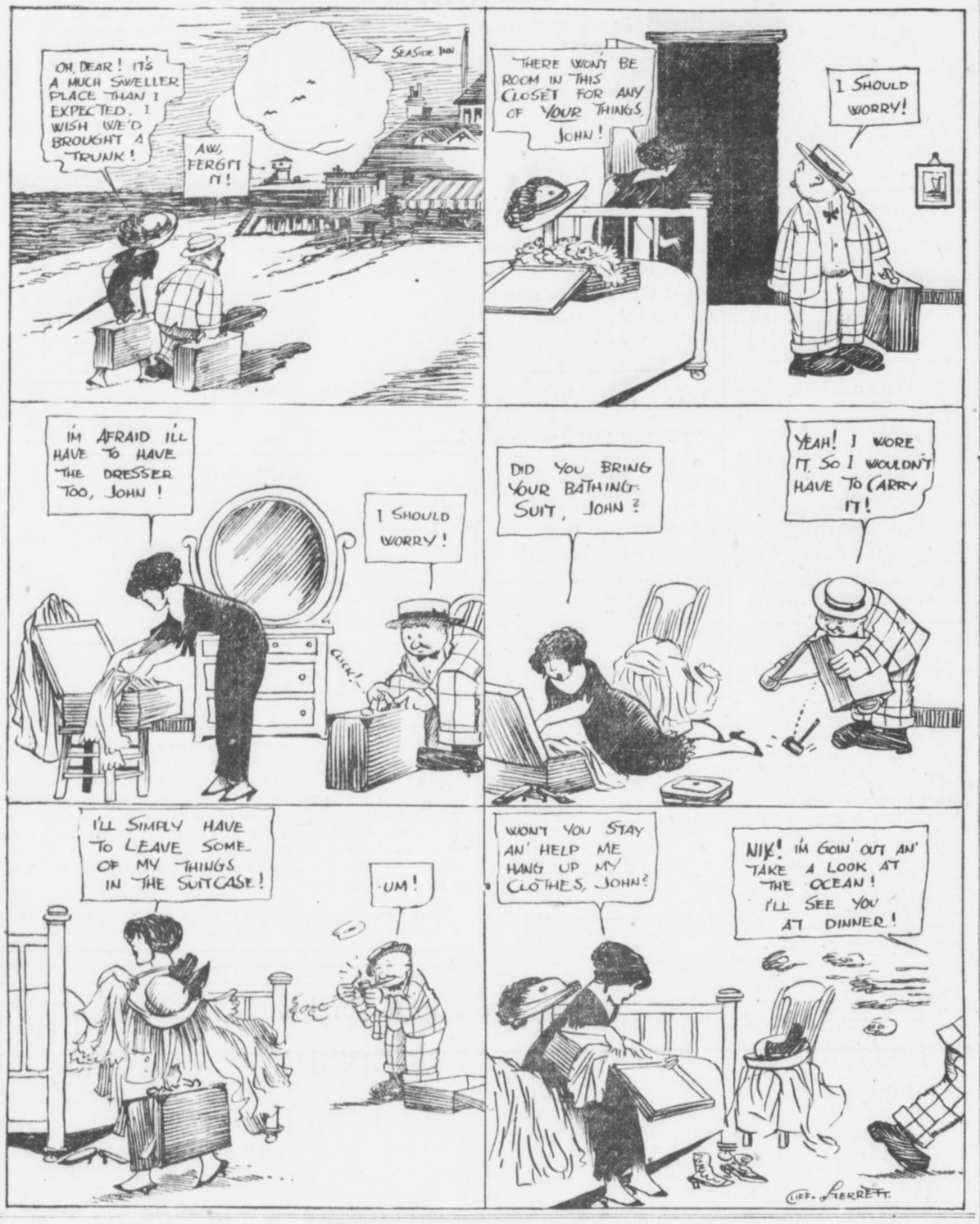

The Prisoner



AS OTHERS SEE US

Editor The Georgian:

Where is the dainty, wholesome looking business girl one used to meet, neatly attired in a tailored suit? A great many girls going to business nowadays are dressed as if they were just ready to go to an afternoon tea or a promenade on the boulevard, instead of to an office.

I am a young lady, 20 years of age—just the time when a girl longs for the so-called frills, etc.—but, although I earn $18 per week, I can not have expensive lingerie.

Let me add that I support a mother—or at least help to—and perhaps if these foolish girls who think that a bit of fancy lingerie and silk stockings are absolutely conducive to happiness, and the girls who go to business with tight slashed skirts and faces besmeared with paint and powder would think of this little verse by Robert Burns, it would be a great help to them:

"O, wad some power the giftie gie us
To see ourselves as others see us!
It wad frae monie a blunder free us
And foolish notion." A. L. M.

Ella Wheeler Wilcox Writes on Getting Ahead



The First Step Is to Do Your Work Well. Don't Despise Any Occupation---Character Is the Foundation of All Success.

Written for The Atlanta Georgian

By Ella Wheeler Wilcox

Copyright, 1913, by American-Journal-Examiner.

THE very first step toward getting on in life is to do the work before you to-day in the best manner and with as much perfection as is possible for you.

It may be work you feel is beneath you; work which is uncongenial and distasteful; but the only way to reach better employment is to do the thing you know must be done, and rise by the accomplished task to something beyond it.

You who are employed in any kind of work no doubt consider your life full of hardships.

You wish you were in a position to hire help, and then you feel you would be happy.

Stealing Another's Time.

But stop and examine yourself, and think whether you are doing very much to make your employer happy.

Are you studying your especial order of work and mastering it in such a way as to be a real assistant?

If you are an office boy you should in a week's time at longest learn what your duties are, and you should be able to do them regularly and promptly without bothering your employer by questions which have been answered before.

I know a business man who went to his office with his mind burdened with important matters which needed his concentrated attention for several hours.

His office boy had been given a message to deliver, and came back from the elevator to ask again about the address, as he feared he had mistaken the number.

A clerk had been given a parcel to post in a box, but he had mislaid it, and came to the employer to ask if he had seen it.

When found, the object was discovered to have a slight blemish. It was the business of the clerk to remove the blemish, or to find a duplicate object, but he interrupted his employer to ask what should be done about it.

Then the office boy came back to say that the man he was sent to see had moved, and to ask how he should go to his new address, by trolley or walk.

Do Your Very Best.

Neither the office boy nor the clerk realized the absolute criminality of his conduct—for it is a crime to steal and take what is not ours; and another man's time and brain energy are not ours when we are paid to help him keep them for his own uses. It is doubtful if the boy or the clerk will ever be in a position to understand the matter, since by their failure to use their own wits and do their own work they will not be able to reach any responsible position in the world.

Now, whatever you are doing, do with all your mind and force and energy.

Do not despise your occupation and wish you had a higher calling, and rush through what you are doing in a slipshod manner, nor shift it upon other shoulders. If you are a clerk, or a housemaid, or a secretary, or a cook, or a stenographer, or a governess, or a man or woman of all work, find out in the beginning what your duties are to be, and get at them without bothering anybody.

Consider your duties the important ones of the world until you have them accomplished.

No matter if you are a bootblack or a floor scrubber, go about the shoes and the floor in dead earnest.

Do not ask anybody to find your shoe brush or your floor mop for you—find it for yourself. Do your own work, do it well, and if you have ambitions for higher employment, expect it. It will never come to you if you half do what you are now attempting.

Try to be broad-minded enough to realize that those who employ you need your efficient aid, and that unless you can take all mental anxiety about your work from them you are only half earning your salary or wages, and are guilty of a species of dishonesty when you take your pay in full.

If you are paid for carrying mortar up a ladder and your employer has to go along behind you each trip to see that you carry it, you should share your wages with him.

You Won't Lose By It.

It is exactly so in every other department. If you make your employer do half your thinking for you, you only earn half your money.

Your life may seem a hard one, and his easy; yet you will never make your lot better by shifting the duties he pays you to do upon his shoulders.

Even if you are working for an unappreciative employer, you are not losing anything by doing all your duty, mentally and physically; you are building your own character, and that will lead to better positions for you by and by.

Think about whatever you are doing, and if you are merely sent upon an errand, let nothing prevent your accomplishing it short of an earthquake or a tidal wave.

And every morning of your life say a little prayer of gratitude to the Invisible Powers for giving you something to do. No matter how distasteful the work, how inferior to the employment of your imagination, be thankful for it; and know by this sense of gratitude that you are preparing your mental ground for better things.

Horticulturists and tillers of the ground fish in the salt water for seaweed and cast it on the earth to fertilize it.

Cast your net into the ocean of infinity, and bring up the seaweed of thanks for what you have; and from the soil of your soul will grow rich new harvests.

GONE

By WILLIAM F. KIRK.

'TIS a word all men must hear
When they stand beside a bier
That contains a lily stem
O'er a form once dear to them.
Gone, a dream that was too sweet;
Gone, a soul to seek the Seat;
Gone, a smile that tripled mirth;
Gone forevermore from earth;
King or beggar, prince or pawn,
Gone.

'Tis a word with meaning fraught,
Giving birth to somber thought.
Gone, a friend through anger lost;
Gone, a chance you spurned and tossed;
Gone, some high ideal you prized,
Some belief you idolized;
Gone, your childhood with its truth;
Gone, alas! your golden youth.
What a word to give us pause
Ere we act with scanty cause!
What a word to dwell upon—
"Gone!"

ALWAYS FIRST
THE SUNDAY AMERICAN
Order It NOW
Both Phones Main 8000

THE ATLANTA GEORGIAN

Read for Profit---GEORGIAN WANT ADS---Use for Results

VOL. XI. NO. 282. ATLANTA, GA., MONDAY, JUNE 30, 1913. Copyright, 1906, By The Georgian Co. 2 CENTS. PAY NO MORE

South Georgia
AFTERNOON EDITION

TRAVELING MAN SMILES HIS WAY INTO LEGISLATURE EVERY 2 YEARS

REP. TINSLEY RAGLAND, of Talbot County.



BODY OF BOY FOUND IN LAKE

Slaton Shakes Big Stick at Legislature

CHIEF PREPARES CASES AGAINST 8 POLICEMEN

Chief of Police Beavers Monday prepared formal charges against the eight policemen, the revelations of whose alleged conduct in a notorious negro resort in the rear of 127 Auburn Avenue created a sensation last week.

The charges will be submitted for the action of the Police Commission when it sits July 8. The general accusation will be that of conduct unbecoming a police officer.

The specific charges will include the allegations that several of the officers involved in the unsavory scandal were in the habit of frequenting the resort; that some of the men were accustomed to drink liquor there and that all of them knew of the existence of the place, which was being conducted in violation of the law.

To Investigate Quarrel.

Reference also will be made to the quarrel in the resort between two of the officers one Sunday morning about three months ago, in which a shooting is said narrowly to have been averted by the interference of one of the negroes. Mack C. Folds and J. P. Born were the policemen whose names were mentioned in this connection.

The other patrolmen whose cases will be considered by the commission are J. J. Jackson, J. E. McDaniel, L. W. Evans, R. T. David, C. H. Bailey and R. A. Wood.

Wood, as soon as the charges against him were made public, denied them in so far as they implied wrongdoing and sent in his resignation. Chief Beavers said Monday that the resignation would not be accepted, but that it would be sent to the Police Commission along with the charges.

Commissioners Aroused.

The Commissioners have expressed themselves as greatly aroused by the revelations of alleged police corruption and have asserted that the probe will continue until every person on the force against whom adequate evidence can be obtained has been discharged or disciplined.

The eight man admit they have visited the place, which is conducted by a negro woman, Ola Bradley, but they say that it was in their regular line of duty. Most of them deny drinking there. Those who admit this phase of the charges explain that they bought liquor to obtain evidence against the place. They declare the charges are unjust in the extreme and that they will fight to vindicate themselves.

Thomas Nelson Page To Let His Pen Rest

WASHINGTON, June 30.—Thomas Nelson Page, the new ambassador to Italy, will drop his literary work while abroad. Mr. Page, however, expects to study the literature of the Latin people.

The new ambassador has three books almost ready for publication, a volume of essays, a long story and a history of Washington.

GREEKS, ROUTED BY BULGARS, FIRE CITY

Special Cable to The Atlanta Georgian.

SOFIA, BULGARIA, June 30.—Fighting between Bulgarian and Greek troops again has broken out in Macedonia. A war office telegram received to-day stated that Bulgars and Greeks had fought an engagement near Leftera. The Bulgarians made several fierce bayonet charges, finally driving off the Greeks.

The Greek troops burned Leftera on their retreat.

Turkey and Bulgaria Negotiate Marine Trade.

CONSTANTINOPLE, June 30.—Turkey and Bulgaria opened negotiations to-day which are expected to result in the immediate resumption of marine navigation between the two countries.

Roumania Refuses to Correct Boundary.

BUCHAREST, ROUMANIA, June 30.—The Roumanian Government to-day tendered a note to the Bulgarian Government refusing Bulgaria's offer to to rectify the Bulgarian-Roumanian frontier in consideration of Roumania's consent to remain neutral in any further hostilities which might break out in the Balkans.

Powers Expected to Act At Once in Balkans.

PARIS, June 30.—Reports were current in diplomatic circles to-day that Emperor William of Germany will join with Czar Nicholas of Russia in arbitrating the territorial dispute between Bulgaria and Servia if those two nations consent.

It was expected that decisive action would be taken to-day by the powers to end the strained relations in the Balkans.

Furnished rooms are easily rented. Good boarders are easily found. Good help and good positions are secured through Georgian Want Ads. Phone Main 8000 or Atlanta 8000.

Somebody Just Puts His Name on the Ticket and His Friends Do the Rest.

Representative Tinsley Ragland, of Talbot County, is a shoe drummer who is elected regularly to the Legislature every other year, notwithstanding the fact that he spends most of his time on the road and pays small attention to his political fences.

For 50 days every year, Ragland takes a vacation and runs up to Atlanta to attend a session of the House. Otherwise he never bothers much. He knows somebody will put his name on the ticket in Talbot on election day, and his admiring constituents never fail to do the rest.

Ragland is known to more merchants, big city as well as crossroads, than most anybody selling shoes in this country. If he should run for Governor he undoubtedly would get a large vote, scattered from one end of Georgia to the other.

One of his biggest political assets is a broad and expansive smile. Whenever the people of Talbot County are in doubt whether to vote for Ragland one more time they think of that smile, and vote accordingly.

Butcher Kills Self In Savannah Market

SAVANNAH, June 30.—J. Friedman, a butcher, shot and instantly killed himself in his stall at the city market last night. Isadore, his 16-year-old son, was with him.

Friedman had gone to the market ostensibly to make out his monthly bills. He was 37 years old and a native of Russia. Mrs. Friedman and the other children had gone to Tybee for the day.

3-Story Fall Fails To Feaze This Negro

COLUMBUS, June 30.—Claud Wallace, a negro workman, fell three tories when an elevator cable at the Springer Hotel annex broke to-day.

When other workmen rushed to Wallace, he raised up, blinked his eyes and wanted to know what had happened. He was placed in an automobile and sent home, where it is said he is only slightly bruised.

VETO THREAT TO HASTEN BUDGET

Governor Declares He Must Have Appropriations Bill Ten Days Before Adjournment.

Governor Slaton has sent word down the line, and it is sure to be acepted as final, that te Legislature must bring out the general appropriations bill at least ten days before final adjournment, or face the prospect of an executive veto.

Governor Slaton is known to have some very positive and precise ideas of what the general appropriation bill should carry, and he is going to insist that the General Assembly toe the mark in the matter of keeping that bill well within the State's income.

Heretofore the practice has been to bring in the general appropriations bill at the very last moment, leaving the Executive to wrestle with it the best he knew how within the five days allotted to him after adjournment, in which he may act upon all legislative matters left over.

This year, however, the Governor has determined that he shall have that bill ten good days before adjournment, in order that he may return it to the House and Senate, if necessary, with such recommendations and changes as he may think proper.

Blame to Be Shared.

Responsibility for exactly what happens thereafter will be distributed fairly and justly between the Executive and Legislative Departments, which, heretofore, it has not been.

Governor Slaton, who served sixteen years in the Legislature, knows the methods of both houses thoroughly, and he knows how the General Assembly frequently has embarrassed the Executive Department in the matter of making impossible appropriations.

That he will stand for none of that, now that hel s the Governor, already is as plain as can be.

Representative Crawford Wheatley, who is to be the chairman of the General Appropriations Committee, discussing this matter to-day, said:

"I think the Governor's attitude is proper and just what it should be.

"I shall do my part in helping him with the program he has mapped out, if I have to keep the appropriations committee in session every day until the bill is completed.

Program Requires Time.

"After the House gets through with it—it will originate in the House—the Senate will want as much time on it as it may have, and the Senate is entitled to have time to whip it into such shape as it desires. Then it will have to come back to the House, for final readjustment. Finally, it will go to conference, and then to the Governor.

"That will take a great deal of time. At the same time I tnink the Governor should have it ten days before we adjourn, as that will give us all time to get together.

"Governor Slaton has started out right, in my opinion, and I, for one, shal lco-operate with him as far as I can."

The General Assembly will not be able to transact much business until the House and Senate committees are named.

Both Speaker Burwell and President Anderson hope to get their committees framed up for proclamation by to-morrow, but it may be Wednesday before they are read.

Hundred Bills in Hopper.

Already more than a hundred bills have been introduced, notwithstanding the fact that there yet are no committees to which they may be referred.

As soon as the committees are named an avalanche of new matter is looked for.

After the committees are named it is likely that the Legislature will remain in session one day to give them time to organize, and on Thursday adjourn over the Fourth of July until the following Monday, at which time the genuine work of the Legislature will begin.

The impression seems to be that the present Legislature will not waste so much time as Legislatures generally do.

With the Governor setting the pace for rapidity of work, the Legislature is pat to follow his lead.

If that program is adhered to, the saving of much precious time at the tail end of the session will be tremendous and will save the life of many a meritorious measure likelyi otherwise to go down and out.

Girl, as Detective, Trails Suitor She Says Deceived Her

Miss Ethel Hall, a pretty girl of 22, who in the role of detective followed her sweetheart, Joe McDonald, from Walhalla, S. C., to Atlanta where she caused his arrest Sunday afternoon, confronted him at Police headquarters, asserting that McDonald had broken his promise to marry her.

Almost penniless, Miss Hall is forced to remain in Atlanta until funds for which she wired arrive from home.

McDonald will remain in the city prison until a warrant is issued Monday.

Minister Applauded For Slaver Sermon

SAN FRANCISCO, June 30.—Declaring that he had it from a reliable source that Maury Diggs and Drew Caminetti would plead guilty to the charge of white slavery, the Rev. Charles Aked, formerly of Indianapolis, delivered a Sunday night sermon on the case.

He ridiculed President Wilson for his action in the case of District Attorney McNab. The congregation applauded the minister when he had finished.

Miss Lois Ewell To Be Century's Star

NEW YORK, June 30.—Lois Ewell, a Tennessee girl, has arrived from Europe and will sing the title roles in the Century Grand Opera Company next season. While abroad Miss Ewell was coached by Gailhard, of the Paris Grand Opera House.

Miss Ewell is well known in Atlanta. She is related to the family of Capt. E. S. Gay.

"Blinders for Men Or Veils for Women"

BOSTON, June 30.—"It is going to bea choice between blinders for the men or veils for the women," said Rev. Frederick E. Heath, pastor of the Karren Baptist Church here, discussing the latest dresse worn by women.

He asserted that the new styles in dress cause disgust to the "right minded."

300 Girls Leave Phones to Marry

Special Cable to The Atlanta Georgian.

ROME, June 30.—The Postmaster General is bewildered over the result of the recent permission which he granted to telephone girls to get married.

Three hundred of these girls promptly availed themselves of the chance and every couple asked the Postmaster to act as best man.

1913 Best Year for Strawberry Growers

SELBYVILLE, DEL., June 30.—During the season just closed there were shipped 425 cars of strawberries, averaging 240 crates to the car, which sold for over $300,000 at the depot here. This is the largest season ever known and the prices were much better than ever before.

500 Have Hair Shorn To Avoid Brushing

NEW YORK, June 30.—Rather than be reminded to brush their hair before coming to school, 500 boys of Public School No. 92, Bridge and Broome Streets, have had their locks clipped close to their heads.

DYNAMITE INJURES FOUR.

LEXINGTON, June 30.—Four men were probably fatally injured in Beattyville, Ky., by an explosion of dynamite on a railroad track in the streets of the town. The injured are Rooco Cordi, Dommi Rossi, James Rich and Daniel Jicicco. A drill struck the dynamite. All were hurled some distance.

THE WEATHER.

Forecast for Atlanta and Georgia—Local thundershowers Monday; light variable winds Tuesday.

CONLEY TALE IS HOPE OF DEFENSE

Expect to Prove Frank Innocent By Discrediting Negro's Story Of Phagan Crime.

Warned that the State is basing practically all of its expectations of sending Leo M. Frank to the gallows on the dramatic story told by Jim Conley, the defense this week is completing the collection of a strong line of evidence with which it is planned utterly to discredit the negro's statements and his testimony in court.

Conley again has insisted on confronting Frank. He says he is certain if he can meet the factory superintendent face to face he can make him "tell the whole story." The negro has told the detectives he not only is willing, but is eager to repeat in the presence of Frank the story of the disposal of Mary Phagan's body just as he has related it a dozen times since he first made the sensational acknowledgement that he had a part in the crime.

It is regarded as most unlikely that the two will be brought together. Luther Z. Rosser, attorney for Frank, has refused to make any definite statement of his attitude in the matter, but it is known he looks with suspicion on every word and every act of the negro. He has given the impression that he is not unwilling for his client to face the negro, but that he regards the court room as the proper place for the meeting and the actual trial of Frank as the proper time. For this reason, the dramatic moment when accuser and accused confront each other in all probability will be saved for the time when the legal battle is in progress for Frank's life.

Attack Planned on Negro.

At this time, it is the intention of the defense to begin with the first statements by which Conley connected himself with the case after he had remained silent for two weeks following his arrest. Frank's lawyers will take the separate details of the negro's affidavits, one by one, and seek to show that in the light of probabilities they are utterly absurd and ridiculous.

Particular emphasis will be placed on the fact that the negro has lied deliberately many times in the stories he has told of his connection with the crime. The defense will take the position that it is most unreasonable for the State, after the negro has made two affidavits admittedly perjuries, to base its case on a third affidavit which it holds is absolutely true.

In the firm belief that Conley's renewed demand to be brought face to face with Frank is a mere subterfuge by which the negro is seeking to shift the blame for the crime, Attorney Rosser is expected to give him a most merciless grilling when he is called to the witness stand by the State. The defense makes no secret of its expectation of breaking down the negro's tale. An open court confession would not surprise them, they say.

Believes Conley Won't Break.

Solicitor Dorsey and his associate in the prosecution, Frank A. Hooper, ridicule the possibility that the negro will make a confession on the witness stand. Mr. Hooper said Monday morning that he believed the negro would make an excellent witness, probably the most valuable one the State would call. He did not believe that Conley would break down under the fire of questions from Attorney Rosser and Reuben Arnold, both of whom have a wide reputation for the raking cross-examination to which they can subject a person in the witness chair.

"I haven't any thought that Conley will falter," said Mr. Hooper. "He has told me a clear, straightforward story. The details are fresh in his mind. He can not be confused and the court, of course, will not permit him to be intimidated should there be any effort of the sort on the part of the cross-examiners, which I do not anticipate."

Record Breaking Week for Heat in Atlanta Predicted

Although a wind and rain storm Sunday afternoon forced the temperature down from 92 degrees to 68 degrees, the Atlanta weather man declared Monday morning this will be a record-breaking week for heat.

The storm Sunday afternoon came up rapidly. In less than twenty minutes the thermometer fell twenty-four degrees. The wind blew forty miles an hour, and .32 inch of rain fell.

Many trees were blown down. Windows were smashed. No serious damage was reported.

Masons of Savannah To Dedicate Temple

SAVANNAH, June 30.—The corner stone of the new Savannah Masonic Temple will be laid late this afternoon. Grand Marshal E. A. Cutts will command the procession. On the platform will be officers of the Grand Lodge of Georgia, presiding officers of the Masonic bodies of Savannah and trustees of the Masonic Temple Association.

The orators will be Grand Master Robert L. Colding, Sig Myers, president of the Temple Association; Past Master Robert M. Hitch and H. W. Witcover.

Weltner Denounces Prison Conditions

"An iniquity of the basest sort," is the way in which Philip Weltner, secretary of the Prison Association of Georgia, described conditions in Georgia prisons in an address at the Assembly day exercises of the Lutheran Church of the Redeemer Sunday.

"We need better prison laws; the ones we have now handicap the Prison Commission. It is impossible to segregate the whites from the blacks, or the youths from the hardened criminals."

Pastor Asks Negroes Not to Sing Ragtime

An appeal to the negroes of Atlanta to refrain from singing rag songs was made by the Rev. H. H. Proctor, pastor of the First Congregational, Colored, Sunday.

"There is power for good and for bad in music," he said. "When we indulge in ragtime music we clothe our souls in rags."

The sermon was addressed to a great chorus of 250 voices which is to participate in the musical jubilee at the Auditorium this week.

Postage Stamp Will Bear Pope's Effigy

Special Cable to The Atlanta Georgian.

PARIS, June 30.—Although the former [illegible] States were among the stamp issuing countries no postage stamp has as yet borne an effigy of the Pope. The omission will be made good in a series of stamps which the Government will issue.

The stamp will have a design depicting the coronation of the Emperor Francis Joseph as King of Hungary, and will show Pius IX.

$32,550 Paid for Watteau Painting

Special Cable to The Atlanta Georgian.

LONDON, June 30.—The Agnews have paid $32,550 for Watteau's "A Fete Champetre". This is the record high price for a Watteau.

The picture shows a party of men and women assembled in a woody glade. One of the men is seated on the ground playing a guitar to a woman by his side. Near by is a woman in a white silk dress talking with a man and in the distance is seen the entrance to a palace.

Canal Gates Firm Against Sea Water

Special Cable to The American.

PANAMA, June 30.—The Atlantaic waters which have been allowed to run slowly against the lower gates at Gatun have reached sea level. The large gates are being put to the actual test of the full pressure for the first time.

The engineers are watching the rise of the water with interest, and they report that the gates are watertight. The water is at the 60-foot stage.

DIES BEFORE PIEDMONT THRONG

Sewell's Corpse Brought to Surface After All-Night Search. Storm Overwhelmed Him.

The body of Joe Sewell, aged 16, of 63 Mansfield Street, was dragged from the bottom of Piedmont Lake at 5 o'clock Monday morning, twelve hours after he went down without one of the thousands of bathers or watchers noting his plight.

The lad entered the lake at about 3 o'clock Sunday afternoon. He was missed when all the bathers left the pond and his clothes were found in the locker rooms.

Nick Seymour, a keyboy, gave the alarm. In a few minutes searchers were at work, and through the night the red glare of the torches in the boats moving up and down the lake told the anxious watchers on the banks the body had not been found.

Not a Good Swimmer.

Young Sewell probably went to his death when the windstorm Sunday afternoon lashed the waters of the little lake into high waves. Not a good swimmer, he was last seen at one of the diving rafts, which he reached after a futile effort to vie with the better swimmers and cross the lake.

He probably clung to this raft when the storm broke, and either the waves tore him away or he tried to reach the shore and was too weak to battle the wind-chopped lake.

The pavilion along the bank held thousands of spectators. The pond was literally dotted with the heads of swimmers, fighting their way to shore. The boy could not have been more than ten feet away from some one of the many. Yet no one heard him cry for help; none noticed the struggling form give up its fight and sink.

Lake Quickly Deserted.

In less than three minutes after the first strong gust of wind that heralded the storm the lake and the pavilion were deserted. A few who had crowded into the bathing house for safety noticed no sign of life on the windlashed lake, and it was not until the wind had subsided and the lake was as calm and placid as a mirror that the lad's fate was suspected and the search for the body begun.

W. R. Echols, of 75 Orme Street, went in bathing with Sewell. He said he had last seen his friend at about 3 o'clock. He was swimming toward the first diving tower. That he reached it and remained there until the storm threatened Echols had no doubt. He said his young friend was not a good swimmer, and that he was surprised to find him so far from the shore as the diving tower.

Search Begun at Once.

When the lad's body was missed Lifesavers McDermott and Baker entered their boats and commenced to drag the lake. Before an hour had passed more than eight searching parties were in boats with grappling hooks trailing along the bottom.

Several times the searchers stopped to listen to some one who thought they had seen the boy leave the lake.

One woman stopped the search for more than an hour to have the police follow a milk wagon in which she had seen a bather climb. The lad was found to be someone else who had climbed into the wagon because it went toward his home.

Darkness Hampers Searchers.

When night fell Chief E. L. Jett took charge of the search. It was so dark the searching boats frequently crashed together as the rowers dragged the hooks in an effort to keep in a gradually widening circle. The futility of continuing the hunt in the dark became apparent, and Jett dispatched an officer to get torches from the fire department. The search then was kept up until the body was found.

Sewell was the son of the Rev. and Mrs. J. A. Sewell, of Newnan. He had been in Atlanta about six months. He is survived by two brothers and three sisters. They are Dillard Sewell, of Philadelphia; oJhn Sewell, of Newnan, and Misses Annie Lou and Isabelle Sewell of Newnan.

SUFFRAGETTES TRY TO KIDNAP ASQUITH

Attempt Fails and Men Are Fined. Scottish Castle Burned, Entailing $50,000 Loss.

Special Cable to The Atlanta Georgian.

LONDON, June 30.—Four of the men arrested during yesterday's rioting in Downing Street, when a mob under the leadership of Miss Sylvia Pankhurst tried forcibly to seize Premier Asquith and Chancelor David Lloyd-George at their official residences, were arraigned to-day and sentenced to pay fines of $10 each or serve two weeks in jail.

About all of the men were dock workers who were taking part in the free speech meeting in Trafalgar Square when Miss Pankhurst, who is a daughter of Mrs. Emmeline Pankhurst, proposed in a fiery speech that the Premier and Chancellor of the Exchequer be taken prisoners.

Although a number of women were knocked down and trampled during the fighting, it was said that one was seriously injured.

"They are killing my mother by degrees," said Miss Pankhurst. "Her hair has become completely white since the Government restorted to the 'cat and mouse' bill to prevent her from gaining her liberty."

The ordinary police patrol in Downing Street and about the Government buildings elsewhere have been strengthened because of the threats of leaders of th Womn's Social and Political Union to make another raid.

Arson Squad Destroys Station Near Dundee.

DUNDEE, SCOTLAND, June 30.—The Caledonian Railway station at Leuchars Junction was totally destroyed by fire to-day. Literature found about the ruins indicated that militant suffragettes were responsible.

Militants Burn $500,000 Castle in Scotland.

GLASGOW, SCOTLAND, June 30. Incendiaries, believed to be militant suffragettes, to-day burned Ballikinrain castle, near Stirling, with the loss of $500,000.

The castle was unoccupied and the incendiaries had made careful preparations to insure the complete destruction of the building. The police believe they saturated the wooden parts of the floor with oil before applying the torch.

Ballikinrain castle was one of the most magnificent residences in Scotland. It was built fifty years ago and stood on an eminence in the midst of a vast estate. The blaze was visible for miles. Only the walls remain.

Navy Officers to Get Shoulder Marks Back

WASHINGTON, June 30.—Naval officers want their golden shoulder marks back and Secretary Daniels has decided that they shall have them. Rear Admiral Badger, commander-in-chief of the Atlantic fleet, and a majority of his officers, recommended the reversal of several of former Secretary Meyer's orders for uniform changes.

Heat Kills 7; 5 Drown, Day's Toll in Chicago

CHICAGO, June 30.—Burial permits for seven heat victims were issued to-day, the seven being yesterday's heat toll in Chicago. Since the extreme hot weather began in this city 23 babies have died. Relief was promised to-day in local rains and a breeze off Lake Michigan.

There were five drownings in Chicago yesterday.

Singing at Oak Park.

VIDALIA.—An all-day singing and picnic dinner was held Sunday at the Rose Hill Church in Emanuel County near Oak Park.

SAFER THAN CALOMEL

Dodson's Liver Tone at Night Will Straighten You Out by Morning. Calomel May Knock You Out of a Day's Work.

If you are a calomel user, next time you are tempted to buy it ask your druggist if he can absolutely guarantee the drug not to harm you. He won't do it because he CAN'T do it.

But here is a perfect substitute for calomel which the druggist does guarantee—the famous Dodson's Liver Tone. All druggists will refund your money without question if you are not thoroughly satisfied.

Go to any druggist with whom you are acquainted and find out about the great number of people who are taking this remarkable remedy and feeling better, keener, healthier, and better able to enjoy life than they ever were when taking calomel.

Why? Because calomel is a poison—one that may stay in the system, and while seeming to benefit you temporarily, may do harm in the end. If you haven't felt these ill effects so far, it is because you are fortunate enough to have a strong constitution.

Don't take the risk any longer. Get a bottle of Dodson's Liver Tone (50c) and note how easily and naturally it corrects all bilious conditions, how it clears away that sick headache and coated tongue, how it sets you right without ache or grip. The most wonderful thing in the world for constipation.

All this without the slightest interference with your regular habits.

The Georgian-American Pony Contest
VOTE COUPON

Hearst's Sunday American and Atlanta Georgian
PONY CONTEST VOTE COUPON
5 VOTES
NOT GOOD AFTER JULY 15, 1913.

Vote for .....

Address .....

CARRIERS' AND AGENTS' BALLOT.

Hearst's Sunday American and Atlanta Georgian
Pony Contest Coupon
5 VOTES NOT GOOD AFTER JULY 15, 1913.

Vote for .....

Address .....

SCHOOL BOYS' AND GIRLS' BALLOT.

SIDELIGHTS on GEORGIA POLITICS



By JAMES B. NEVIN

Here is a story of a gold pen and a Governor, and incidentally it is a story of some of the strenuous requirements of being a Governor—a Governor of Georgia, anyway.

On December 25, 1881—thirty-one years ago, and more—Eugene Spalding, Samuel W. Wilkes and George H. Hammond presented Joseph M. Brown, then a car accountant in the service of the Western and Atlantic Railroad, a handsome gold pen.

He has had that pen in his possession ever since, and it has been in daily use.

When on Saturday last he retired from the governorship of Georgia for the second time the last official act he performed as Governor was to sign an order with that pen.

The last thing of any sort he did just before going up into the hall of the House of Representatives to see his distinguished successor sworn in was to slip that pen into his vest pocket.

It is, in very many ways, his most treasured possession.

In 1881, Joseph M. Brown was a car accountant in the Western and Atlantic Railroad office.

In 1882 he was general freight agent for the same road.

From 1884 to 1889 he was general freight and passenger agent, and from 1889 to 1898 he was general traffic manager.

On August 14, 1904, he was named by Governor Terrell to be a member of the Railroad Commission of Georgia, and on August 22, a few days before the expiration of that term, he was dismissed by Governor Hoke Smith.

During all these days Joseph M. Brown used that same gold pen to sign his every official document.

Following his dismissal as Railroad Commissioner, Joseph M. Brown began that which was to go down in history as the most remarkable political campaign ever waged in Georgia.

He announced for Governor against Governor Hoke Smith, notwithstanding the circumstances of his own comparative obscurity and Governor Smith's apparently tremendous popularity, and he defeated the Governor.

The one thing that characterized this campaign as unique was a series of remarkable campaign cards issued by Brown.

Never were such political cards written in Georgia, and never again, perhaps, will such cards be written!

The public seized upon them eagerly and devoured them with evident relish, just as fast as he could pen them.

He never had been a public speaker, but he certainly proved himself to be about the most strenuous public writer that ever happened.

Every one of those cards was written with that same gold pen.

Two years later the Governor was defeated by his ancient enemy, after another most picturesque campaign in which more cards figured.

Then, still another two years later, he won back the governorship, by defeating Hon. Pope Brown and Judge Richard B. Russell.

He never gave out in that campaign an interview, a card or a statement that was not written by that old reliable gold pen!

During his two terms as Governor he estimates that he signed treasury warrants to an amount exceeding $20,000,000—and every one was signed with that gold pen.

During the same time he estimates that he attached his name to more than 100,000 official documents of one sort and another—and he never signed one of them with any other pen than the gold one.

Asked what he considered the most important documents he ever signed with that pen, the Governor said:

"Oh, by far the most important documents I signed with that pen were the love letters I wrote Miss Cora McCord, before she became Mrs. Brown—not that I have not written her many love letters with it since, for that matter!

"I am not particularly superstitious and I certainly am not a fatalist, but somehow, I thought that pen might be bringing me good luck, and with respect to Miss Cora McCord, good luck was what I was looking for. I always wrote her with that pen, and I wrote her quite frequently, moreover.

"You think my political cards interesting, and perhaps convincing. Well, you should have read some of those love letters. They were picturesque enough, and—convincing?

"All I have to say about that is that the once Miss McCord is now Mrs. Brown!"

This pen has signed many documents famous in Georgia history.

It signed the famous letter to Governor Hoke Smith that never was and never has been opened, and the contents of which nobody on earth other than Governor Brown knows.

It signed the notable paper refusing a pardon to Stripling.

It signed the commission that made Joseph M. Terrell a United States Senator, and it signed that remarkable promulgation, "The Supremacy of the Law."

And the curious thing about it all is that not until he had departed from the governorship did Joseph M. Brown mention the matter of this pen to a living soul!

It is quite like him that he should have used it, methodically and regularly, all these years, and yet never thought to mention it to somebody.

4 SUNDAY SCHOOLS BUNCHED IN RACE

An increase of 31 in the average attendance at Sunday schools over the same Sunday of last year was shown in the figures returned by 15 of Atlanta churches Sunday. The average was 354, against 323 for the last year. Total attendance was 5,319. Last year's was 4,847.

The First Christian Church maintains its lead, having an attendance of 732. It has four close competitors making gains. They are the Second Baptist, with 603; Central Presbyterian, with 538; Tabernacle, with 532; St. Paul's Methodist, with 528.

Following is the standing:

	Year Ago.	Sunday.
St. Paul's Methodist	567	528
Tabernacle Baptist	649	532
Central Presbyterian	586	538
Second Baptist	338	603
First Christian	431	732
Grace Methodist	318	314
First Baptist	304	327
Wesley Memorial	461	357
North Ave. Presbyterian	271	295
West End Baptist	284	300
Ponce DeLeon Baptist	142	200
Westminster Presbyterian	248	231
Central Congregational	102	112
Highland Park Baptist	71	52
Gordon St. Baptist	75	198

AUGUSTA VOTERS FOR COMMISSION

AUGUSTA, June 30.—Augusta voted in favor of commission government in Saturday's primary. In a primary last year commission government lost by 51 votes. This year a number of the leading supporters of last year wanted to choose the commissioners without an election, but a majority of the people wanted the matter decided by vote. Many held that no half dozen or dozen men had a right to say who the commissioners should be. Ample notice of the election was given and despite the attempts to ignore it commission government polled 2,094 votes to 40 against.

The Legislature of Georgia will be asked to give Augusta a charter on the showing made Saturday. The fact that less than 50 per cent of the registered vote was polled, commission advocates contend, has nothing to do with it. An old registration list was used and several hundred on that list have either moved from the city or are dead.

It is expected that Representatives Garlington and Olive will introduce a bill giving Augusta a commission charter, but Representative Picquet is determined to oppose it, it is said, regardless of the primary vote.

FACTORY 'LOBBY' LIKENED TO AN OCTOPUS

Tenacles Reach From Representatives to House Pages, Says Baltimore Witness.

WASHINGTON, June 30.—Another and more sensational phase of the Senate lobby investigation began Saturday night late when Martin M. Mulhall, of Baltimore, reputed chief lobbyist and swinger of the "big stick" for the National Association of Manufacturers, was subpenaed to appear before the investigating committee.

The subpena followed publication of an article, signed by Mulhall, in which he is alleged to have admitted the association had brought powerful influence to bear on Congressmen expecting re-election, the influence not infrequently being productive of results.

The Mulhall publication went so far as to call names of Congressmen and former Congressmen alleged to have been active in promoting legislation favored by the National Association of Manufacturers. It intimated the wires of the association ran to various departments of Government, high and low, and that the association's lobby squad dealt with all classes, even pages of the House of Congress being subservient.

Clark Lobby's Enemy.

Former Congressman James Watson, of Indiana, is referred to in the Mulhall paper as an "inside lobbyist," when he manufacturers' association led the fight for a tariff commission in 1908. James A. Emery, counsel for the National Association of Manufacturers, is referred to as the chief lobbyist. Among the Congressmen Mulhall said had been or could be influenced were Representative James F. McDermott, of Illinois; Ralph Cole; Representative Swagar Sherley, of Kentucky; Senator Gallinger, of New Hampshire; Representative Bartholdt, of Missouri, and Representative Webb, of North Carolina. Speaker Champ Clark was mentioned as one who had incurred the enmity o fthe association for trying to defeat its measures.

Following the publication of Mulhall's paper and his citation to appear as a witness, Senator Overman, chairman of the lobby investigating committee, said, "I do not see any course to pursue but to ask for more power from the Senate and to go into every phase of the remarkable situation developed.

"I was informed that Mr. Mulhall had information that bore directly on lobbying work at Washington and accordingly issued a subpena late Saturday night to serve on him before he left Washington.

New King of Lobbying.

"It is my personal opinion that the committee should ask the Senate for full authority to go into any angle of legislative lobbying in any previous Congress.

"We have found there is a new kind of insidious lobbying; testimony has been given to show that great interests have been getting together behind certain men, to get them on committees where their opinions would control legislation, although there might be no actual corruption of the individual. As the inquiry goes on it brings out the fact that there has been lobbying going on that was not suspected."

Chairman Emery has issued a statement denying the Mulhall allegations in toto. Speaker Clark said the Mulhall paper confirmed statements made by himself on the stump in 1910, that boodle was being used to defeat him. Other Senators and Congressmen named in the paper are preparing answers, and Washington is wrought up over the situation.

TO-DAY'S MARKET OPENINGS.

NEW YORK.

Cotton quotations:

	Open	High	Low	Last Sale	Close	Prev Close
June						12.08-10
July	12.12	12.12	12.09	12.10	12.10	12.10-11
Aug.	12.00	12.02	12.00	12.02	12.02	12.00-02
Sept.						11.20-22
Oct.	11.45	11.46	11.44	11.46	11.46	11.43-45
Nov.						11.42-44
Dec.	11.44	11.46	11.43	11.46	11.46	11.48-49
Jan.	11.38	11.40	11.38	11.40	11.40	11.42-43
Feb.						11.44-46
Mch.	11.49	11.50	11.49	11.50	11.50	11.52-53
May						11.54-56

NEW ORLEANS.

Cotton quotations:

	Open	High	Low	First Call	Prev. Close.
July	12.55	12.55	12.54	12.54	12.55-56
Aug.	12.17	12.17	12.17	12.17	12.17-18
Sept.					11.71-72
Oct.	11.56	11.56	11.56	11.56	11.59-60
Nov.					11.56-57
Dec.	11.55	11.55	11.55	11.55	11.57-58
Jan.					11.60-62
Feb.					11.57-59
Mch	11.66	11.66	11.65	11.66	11.69-71

NEW YORK STOCK MARKET.

Stock quotations to 10 a. m.:

STOCK—	High.	Low.	10 A. M.	Prev. Close.
Amal. Cop.	65¼	65¼	65¼	65¼
Am. T. and T.	126	126	126	129
Atchison	95⅝	95½	95½	95½
B. and O.	94	94	94	93⅝
Can. Pac.	216⅜	216⅜	216⅜	217½
C. and O.	55¼	55¼	55¼	55
Erie	24¾	24¾	24¾	24⅜
Gen. Elec.	136	136	136	135½
Interboro	15¼	15¼	15¼	15
do, pref.	56	56	56	55¾
L. Valley.	147	147	147	146⅝
Mo. Pac.	30	30	30	29⅞
Nor. Pac.	107½	107½	107½	107⅝
*O. and W.	29½	29½	29½	31¾
Penn.	111⅜	111¼	111⅜	111
Reading	158⅝	158⅜	158⅝	158⅞
R. Island	16¾	16¾	16¾	15⅞
Sou. Pac.	95½	95½	95½	95¾
So. Ry.	21¼	21¼	21¼	21
U. Pac.	148	148	148	148¾
U. S. Steel	53¼	53⅜	53⅜	53⅛
Utah Cop.	42¾	42¾	42¾	42¼

*—Ex-dividend 2 per cent.

Furnished rooms are easily rented. Good boarders are easily found. Good help and good positions are secured through Georgian Want Ads. Phone Main 5000 or Atlanta 5000.

JUST LIKE A WOMAN



EYES AND NOSE FINE BAD FOOD DETECTORS

Agriculture Department Gives Valuable Advice to Housewives On Preventing Disease.

WASHINGTON, D. C., June 30.—The Department of Agriculture today issued the following practical suggestions in regard to keeping food and drink in hot weather, with a view to helping the public to avoid sickness from eating spoiled articles of diet:

"While people should be careful about the condition of food at all seasons of the year, should be particularly watchful during the summer.

"In hot weather bacteria multiply far more rapidly than in cold weather and produce chemical changes in some foods which greatly lessen their nutritive value and often make them unfit for human consumption.

"The housewife will find eyes and nose the safest practical detectives. If any article has any suspicion of an unusual odor or looks abnormal, it should be avoided.

Have a Care in Cafes.

"Persons eating in doubtful restaurant should be particularly careful about meats or fish cooked with a highly spiced or aromatic sauce which might disguise a bad taste or warning odor. Only sweet smelling, clean food should be eaten. Spotted, green, slimy, or frothy raw meat, or meat which is soft in spots also should be regarded with suspicion.

"Taste is a supplementary test, but one to be used after eyes, nose, and fingers. A mother, before she allows her child to eat anything, should examine it carefully in a good light, smell it, and finally taste it.

"Milk particularly deteriorates rapidly under summer heat, especially if it already contains bacteria. Housewives, therefore, should see to it that milk, after being left by the milkman, does not stand for any length of time before it is put in the ice box. Milk bottles should be kept closed, both in the ice-box and out of it. If there is any doubt at all, pasteurize the milk.

"All foods should be kept covered or wrapped, and always out of the reach of flies, which are deadly carriers of typhoid. A persistent battle should be waged against flies in all parts of the home.

"Uncooked foods, as a general proposition, should be avoided. Children should not be allowed to eat the skins of fruits, especially fruits which have been exposed to flies or street dirt or unscreened stands or push-carts.

Warning to Vacationists.

"Those who go away should not get the idea that everything in a summer resort or strange city is necessarily pure and wholesome. The danger of typhoid fever in country resorts is very great. Insist on boiled water. If you can not get boiled water, make very sure about the reputation of springs, wells, or tap water.

"The flat taste which boiled water has soon after it has been boiled is due to the fact that boiling drives out of it the air which it held in solution. If the water, after boiling, is put in scalded, shallow, open pans and allowed to stand for 24 hours where the flies or dirt can not get at it, it will regain its air and have its usual taste restored by the second day.

"Finally, it is particularly important in summer that people should not be misled into believing that the label 'Guaranteed under the Food and Drugs' Act' on cans and packages means that the Government has pronounced the food pure and desirable. The guarantee is made wholly by the manufacturer, and means no more than when your corner grocer guarantees that the sugar he weighs out for you is all right."

LIVERPOOL COTTON MARKET.

Futures opened steady.

	Opening. Range.	2 P. M.	Prev. Close.
June	6.56½-6.54	.....	6.55½
June-July	6.47½-6.45½	6.49	6.46½
July-Aug.	6.47½-6.47	6.47	6.38½
Aug.-Sept	6.39½-6.38¼	6.39½	6.37½
Sept.-Oct.	6.28 -6.27½	6.28	6.21½
Oct.-Nov.	6.22 -6.21½	6.22	6.17½
Nov.-Dec.	6.18½-6.17½	.....	6.17
Dec.-Jan.	6.18	.....	6.17
Jan.-Feb.	6.17½-6.17	6.17	6.18½
Feb.-Mch.	6.19 -6.17½	.....	6.19½
Mch.-Apr.	6.20 -6.19	.....	6.20½
Apr.-May	6.21 -...19½	.....	.....

President Stops Navy Retirements

WASHINGTON, June 30.—The President has put a stop to the voluntary retirements in the navy.

He signed an order which absolutely prohibits officers who have not had 20 years' service from availing themselves of the voluntary retirement privilege.

The effect of this order will be to retain in the service comparatively young men who otherwise might plead causes for voluntary retirement.

Chinese Buy Land to Head Off California

SAN FRANCISCO, June 30.—Three Chinamen have just placed deeds on record showing they have purchased part of Venice Island, one of the most productive of the delta region.

This is one of the biggest land deals on record here in which Orientals have participated, and in order to anticipate the operation of the anti-allen law the syndicate paid a heavy price for the land.

Rates Are Too Low, Says Ogden Armour

NEW YORK, June 30.—J. Ogden Armour, who has returned from Europe, laments the interference by the Government with the management of railroads. He said as a shipper he would like to see an increase in rates, as he believed it would mean an immediate improvement in trade. The rates, he thought, were at present too low for investors to get a fair return for their money.

American Plays in Lead, Says Shubert

NEW YORK, June 30.—"America is to be the future play market of the world. "The United States is already far ahead of London and the Continental cities. Most of the foreign authors are not keeping up to the standard of a few years ago. It is no exaggeration to say that better material is being produced right here."

This, in part, was the statement made by Lee Shubert upon his return.

THE PLAYS THIS WEEK

Variety Bill at the Forsyth.

Distinctly one of the most promising offerings of vaudeville will be the week's attraction at the Forsyth.

The headline star will be Edward Abeles, who created the original role in "Brewster's Millions" and added to his fame when he was given the lead in the original production of "Officer 666." He will be assisted by Miss Charlotte Lander in the presentation of "He Tried To Be Nice," a comedy playlet.

Other feature acts are Billy McDermott, comedian; Violinsky, a musical wonder; Rube Welch, Kitty Francis and their company, in a laughing hit; Rae Fenton and her dancing boys; Leitzel and Jeannette, in aerial stunts, and Ad Carlisle's wonderful dogs.

Talking Movies at the Grand.

Thomas A. Edison's wonderful talking motion pictures will be exhibited here for the first time at matinee and night performances to-day at the Grand, and will be continued thereafter at daily matinee and night exhibitions all the week.

There have been so-called talking pictures seen locally, but the genuine Edison pictures have not been given a public exhibition until now.

The kinetophone is conceded by everyone to be the most marvelous invention of the age, for in this the wizard of electricity combines the most vivid and realistic scenes, in conjunction with the perfect reproduction of the human voice, music and all other sounds.

30 Cars of Wire Fence.

VIDALIA.—The largest consignment of wire fence ever received in this section has been delivered to a local dealer. The shipment of 30 cars exceeded the total tonnage of a single train. There is not a warehouse in the county large enough to hold it.

Funeral Designs and Flowers
FOR ALL OCCASIONS,
Atlanta Floral Company,
455 EAST FAIR STREET.

HIGHER DEGREES GIVEN 85 KNIGHTS

Bishop Gunn Preaches at High Mass Celebrated for Catholic Society.

Four men coming all the way from Havana, and 81 from different divisions of Georgia made up a class of 85 Knights of Columbus, upon whom were conferred three higher degrees of the order in Atlanta yesetrday. The Rt. Rev. John E. Gunn, bishop, of Natchz, Miss., delivered the sermon at a high mass celebrated at the Sacred Heart Church in honor of Atlanta Council, No. 666, and the 85 candidates.

District Deputy M. C. Carroll had charge of the degree work. The following national officers of the Knights of Columbus were in attendance:

James J. Gillen, of Boston; Joseph Mulhaven, of New Haven, Conn.; F. E. Burke, State deputy of Louisiana; Hon. J. J. Tarleton, of Boston; P. H. Flaherty, of New Haven; John J. Griffin, State deputy of Florida; T. C. Hamilton, pst State advocate; James J. Condon, master of the fourth d egree, and O. M. Harley, State treasurer and past State deputy.

England Is Seeking The Fastest Airship

Special Cable to The Atlanta Georgian.

BERLIN, June 30.—Great Britain, it is said, is negotiating for an Unger airship, which is larger, faster and more rigid than any others yet designed, including the Zeppelins.

ENEMIES OF '63 MEET AFTER 50 YEARS

Terminal Station Reunion Place of Veterans Whose Commands Fought at Gettysburg.

Enemies of 50 years ago met in Atlanta Sunday night when George W. Elkins, of Aderdeen, surviving member of the Eleventh Mississippi Regiment, Davis' Brigade, clasped hands with B. Manheim, of the old Sixty-sixth New York Infantry, at the Terminal Station, en route to the Gettysburg reunion.

It was the first time in half a century that Mr. Elkins and Mr. Manheim had met—the last time it was on the field of battle at Gettysburg, where the two faced each other in the charge on July 3, 1863.

The two old veterans happened to meet Sunday night at the Terminal Station while en route to Gettysburg. Of course, the old war scenes were recounted; Mr. Elkins told Mr. Manheim where he was engaged on that memorable "third day."

Met on Battlefield.

"Why, let's see, that's just about where I was," interrupted Mr. Manheim. "Do you mean to say you charged up that——"

And then the whole truth dawned upon each one, and such another handshaking—actual embracing, too—seldom has been seen in Atlanta's Terminal.

Further comparing of notes developed the fact that Sergeant Elkins was shot very near the spot where he encountered Corporal Manheim.

Mr. Manheim's company belonged to Hancock's Corps. The two brigades clashed in Pickett's famous charge. According to careful figuring, Mr. Elkin and Mr. Manheim fought within ten yards of each other.

Hooray! Baby to Rule the House

No Longer Do Women Fear the Greatest of All Human Blessings.

It is a joy and comfort to know that those much-talked-of pains and other distresses that are said to precede child-bearing may easily be avoided. No woman need fear the slightest discomfort if she will fortify herself with the well-known and time-honored remedy, "Mother's Friend."

This is a most grateful, penetrating, external application that at once softens and makes pliant the abdominal muscles and ligaments. They naturally expand without the slightest strain, and thus not only banish all tendency to nervous, twitching spells, but there is an entire freedom from nausea, discomfort, sleeplessness and dread that so often leave their impress upon the babe.

The occasion is therefore one of unbounded, joyful anticipation, and too much stress can not be laid upon the remarkable influence which a mother's happy, pre-natal disposition has upon the health and fortunes of the generation to come.

Mother's Friend is recommended only for the relief and comfort of expectant mothers, thousands of whom have used and recommend it. You will find it on sale at all drug stores at $1.00 a bottle. Write to-day to the Bradfield Regulator Co., 130 Lamar Bldg., Atlanta, Ga., for a most instructive book on this greatest of all subjects—motherhood.

At Last
Maxwell House Blend TEA



Those who seek the best need go no further. Free from colorings or adulterations of any kind

½-lb., ¼-lb., 1-lb. Air-Tight Canisters.

Ask your Grocer for it

Cheek-Neal Coffee Co. Nashville Houston Jacksonville

What a lesson Rockefeller presents, at 80 years old, strong active and clear minded. Golf every day rebuilt his wrecked frame at a time most men expect to die.

"Golf in your front yard" at Brookhaven.

Watch these lots soar in value.

Why Wait? You'll pay a profit.

CHAS. P. GLOVER REALTY CO.

2 1-2 Walton St.

COMPETENCY, EXPERIENCE AND FINANCIAL RESPONSIBILITY

Where else will you find, well developed, these three essentials in the management of TRUST ESTATES, save in the well organized TRUST COMPANY?

TRUST COMPANY OF GEORGIA

Capital and Surplus, $1,800,000; Stockholders' Liability, $1,000,000.

Total Protection $2,800,000.

3 BATTLESHIPS NEEDED EVEN IN PEACE

Colonel Graves Points Out "Amicable Settlement" Must Be Due to Jap Failure.

By JOHN TEMPLE GRAVESE.

WASHINGTON, June 30.—A very high official of the Government goes so far as to say that "The Japanese question is no longer serious."

The same official has expressed views diametrically opposite within the last two weeks.

It is understood that the recent resignation of the Minister of War from the Japanese cabinet and the substitution for him of an official who is committed to the policy of peace of Tokio and of Washington, has been of special interest to the Secretary of State and ot the Japanese ambassador.

Rumors Say Peace.

It has given a forward impetus to the rumors floating about the State Department that a "basis of amicable settlement" has about been reached.

The Hearst papers for a week past have reported an official atmosphere that indicates some present understanding between the Premier of Japan, his ambassador here and the American Secretary of State.

It is difficult for the readers of the recent diplomatic correspondence and for the student of international affairs to see how the Japanese contention can end so softly and harmlessly as assurances at Washington would have the public understand.

The Japanese had an apparently vital contention upon which they have never received any satisfaction.

The Japanese are a brave and martial people, absolutely self-confident in war. The Japanese know that they are prepared as we are unprepared for war. They have much to gain by war and this is their time of all times to enter upon it.

Jap Failure the Reason.

If the Japanese contention is to end now, as the very high official most positively asserts, it can only mean that Japan has failed to make a satisfactory neutrality treaty with Russia, or to find the finances for a struggle with the United States over the vital question of racial integrity and national honor.

Before the American people permit themselves to be lulled to sleep by official assurance they will wish to know something definite about Japan's money chest, and the success or failure of the recent endeavor to neutralize Russia.

Until then it is good policy to be amiable but alert, and to press upon the Sixty-third Congress the IMPERATIVE DISCRETION OF THREE NEW BATTLESHIPS.

'Cat and Mouse Act' Awes Suffragettes

Special Cable to The Atlanta Georgian.

LONDON, June 30.—It is said that the Government is completely satisfied with the results of the working of the so-called "cat and mouse act," by which convicted militant suffragettes are released when they are very ill from hunger strikes and are returned to jail to finish their sentences when they are convalescent. The offences of the militants and the hunger strikes have both decreased since the law was enacted. It will continue to be applied without any letup.

Stefansson Off for Arctic on Tuesday

SEATTLE, WASH., June 30.—Vilhjalmar Stefansson, who will lead the Canadian scientific and exploration expedition into the Arctic, has arrived from Victoria, B. C., to make final preparations for his three years' stay in the Arctic. Mr. Stefansson, Dr. R. M. Anderson and James Murray will leave Tuesday for Nome, where they will join the party of twelve scientists.

Mr. Stefansson said that according to schedule his party would return to civilization in October, 1916.

STILT SLIPPERS, ANIMAL HOSE, PARIS RAGE

Big Turf Event Sets Fashions of Snakes and Even Mottoes on Stockings.

Special Cable to The Atlanta Georgian.

PARIS, June 30.—Makers of fashion decrees are now concentrating their attention upon women's stockings. This is probably accounted for by the fact that the new style gowns make the stockings about the most conspicuous part of women's attire.

Here are some of the effects established to-day as a result of the fashionable and style-setting Grand Prix turf event at Longchamps Sunday:

Hosiery bearing embroidered snakes, birds, butterflies and even mottoes. Most of the stockings were pink, although some were white, and even a few purple, and even green ones were seen. Those baring the reptilian decorations were so marked that it would appear that the snakes were twined about the leg, head downward.

Jewel-Bedecked Shoes.

Bands of diamonds and other precious gems also were used for decorative purposes. Some women wore slippers with the heels so high that it seemed they were walking on stilts. Not a few of the shoes were decorated with jewels. One woman had the heels of her shoes completely covered with pearls, rubies and diamonds.

The transparent gown still holds its own, but in contrast to the scantiness of many dresses was the presence of fur on a number of women. In some cases the very paucity of the garment made furs comfortable, if not necessary.

Among the Americans who saw the $69,000 race, the richest turf event in the world, were Mrs. August Belmont, of New York; Miss Helen Draper, Boston; ex-Senator and Mrs. Chauncey M. Depew, New York; Mrs. Craig Biddle, Philadelphia; Miss Florence Hobson, Baltimore; Myron T. Herrick, United States Ambassador; Mrs. Herrick and Mrs. Cornelius Vanderbilt, Jr.

White Wigs in Favor.

Wigs of white hair, which had already made tentative appearances at the earlier race meetings, are now more numerous than ever at Auteuil, and fur was being used for trimming both hats and dresses.

Saffron powder is in general use. This makes the complexion look yellow and some of the women approximate mulattoes in the appearance of their faces.

Slashed skirts sem to have become extinct. Shirt sleeves, which there had been an attempt to introduce, are not persisted in, but much decolletage marks the disappearance of the distinction between day and evening wear.

Yearly Coke Output Now $100,000,000

WASHINGTON, June 30.—The coke industry in the United States has now reached, in good years, the $100,000,000 mark, and, moreover, there is a steadily growing increase in the proportion of coke made in by-product and retort ovens whereby the valuable by-products of gas, tar and ammonia are saved to the value of tens of millions of dollars annually.

In 1912 the total production of coke, according to the United States Geological Survey, was 43,916,834 tons, valued at $111,523,336.

The quantity of coal required to produce a ton of coke is much less than formerly. It is doubtful if in the earlier years the actual yield of coal in coke exceeded 60 per cent, whereas in 1912 it was 67 per cent.

Hen Foster Mother To Pheasant Flock

PITMAN, N. J., June 30.—A brood of English pheasant fledglings is thriving in the barnyard of Harry Landers with a hen for their foster-mother.

Landers found the nest of eggs in his grain field a few days ago. He was startled by a flutter of wings as the whirring knives of his machine passed over the hidden nest. The frightened mother pheasant flew to the cover of a wood. She did not return and Landers determined a more commonplace bird should take her place.

GEORGIA LEGISLATORS ARE GREAT FLIRTS, SAYS PRETTY CONFIDANT



MISS LUCILE VIERA.

They Pour Into Her Ears Affairs of State and Domestic Troubles Back Home.

For years almost without number the Georgia Legislature has enjoyed the reputation of being an assemblage of dignified and earnest men—burdened with the cares of state and caring nothing for the frivolities of life. And Georgia politicians have paddled the same boat. But now, alas! They were exposed Saturday morning, and now are held up to the rude gaze of the proletariat as very ordinary folks, and—here's the climax—they are FLIRTS!

Miss Lucile Viera says so, and she knows more about legislators and politicians—not politics, mind you—than all the political experts in the State of Georgia. Miss Viera, be it known, is the handsome young woman who presides over the cigar counter in that hotbed of political turmoil—the Kimball House, where measures and politicians are made and unmade. During the summer season, to quote Miss Viera, she is in a position to make a close study of legislation and legislators. And she does it, and here is her verdict:

"Politicians and legislators are more flirtatious than traveling salesmen ever dared to be, and as for the callow and loose-tongued college youth—well, there never was a minute when the college boy was in it."

"Official Confidant" She Is.

Miss Viera declares legislators and politicians have elected her "official confidant" of the Kimball House, and into her sympathetic ear is poured tales of grave affairs of state; the longings of a soul that craves companionship; the horrible fix of a man who has a pocketful of money and doesn't know how to spend it.

They come singly and by twos, in squadrons and in regiments, and they buy large quantities of cigars and postage stamps and post cards, and they stand and talk by the hour on such subjects as Miss Viera's undeniable beauty; their craving for some one to go to the theater or dinner with them; of how their domestic relations are strained; of how they miss friend wife, and of how they wish friend wife was at the bottom of the bottomless sea, and a thousand and one other things that Miss Viera says "make her ear ache."

Miss Viera told a Georgian reporter all about it Saturday morning!

"These politicians and legislators are the giddy guys, all right," she remarked, after a bewhiskered and venerable gentleman had purchased a postage stamp and had been told that she could not go to the theater with him.

"The things they tell me are the limit. Lots of them wander up here, buy a cigar and say something about the weather, and then start right in telling me how much they miss their wife and how much they love her. They talk about their wives for half an hour, maybe, and it begins to seem as though I had better wire her to come and save her husband from insanity—and about that time I get an invitation to dinner or the theater. And if I ask them if they think that is being true to their wives, they come back with something like this: 'Oh, well, I'd get a divorce for you, any day.' But they won't. Not for me, they won't. One old man with whiskers handed me this one: 'It's the good-looking girls like you that send all these men down to our insane asylum at Milledgeville.' I think he said he came from down somewhere near Milledgeville."

Keeps Tab on 'Em.

Miss Viera says the efforts of companionship-craving legislators and politicians to start a conversation are very amusing. She kept tabs on twenty of them the other night. She was astounded at what her figuring showed, not knowing that there were so many different ways to edge gracefully to the dinner-eating and theater-attending offers. Here is what the twenty did:

Eight made snappy remarks about the weather, and followed it up with statements that it must be awful for a girl to work inside during July and August. Did she want to go to the theater?

Three bought cigarettes and asked if she was saving the coupons.

Three bought magazines and said she looked like the girl on the cover.

One asked her if she had his home paper.

One asked if he didn't meet her at Palm Beach once.

One said she looked like his wife.

Two bought post cards and remarked about the excellent line the cigar stand carries.

One bought a postage stamp and asked her to lick it so it would make the letter sweet.

NEW HOUSE IS MARKING TIME

Only Filing of Bills in Order, Pending Committee Selections. Many Seek Berths.

When the House convenes at 11 o'clock Monday morning there will be little work before it and the session is not expected to last much over an hour. It will not be possible to finish committee appointments before the middle or last of the week, and practically the only work before the body will be the filing of bills.

In the meantime Speaker Burwell is wrestling with the appointments. The jockeying for chairmanships is moving along merrily. The five score of verdant members are working their strings as best they can in landing places upon the committee.

Speaker Burwell understands the membership, and will, to a great extent, follow his own judgment in making the appointments. This week will find the House settling to a legislative basis. The real leaders are taking charge gradually and under the quick and able leadership of Mr. Burwell the work should proceed in systematic manner.

The House has been flooded with local bills. A large number of general bills have been filed. The question of tax reform is generally believed to be the most important question. A number of bills looking towards relief in this direction have been filed.

"Glad to Quit," Says Henry S. Jackson

Collector of Internal Revenue Henry S. Jackson, located in this city, whose term expires June 30, stated Saturday morning that owing to his weak physical condition he was glad to be relieved of his duties. Mr. Jackson said:

"I intend to take a trip to some quiet place with my family and there recuperate. I have not yet decided where we will go. We did intend to go abroad, but I fear I am not strong enough for that."

Asquith Mentioned As New Chief Justice

Special Cable to The Atlanta Georgian.

LONDON, June 27.—The latest rumor in regard to the Lord Chief Justiceship is that Premier Asquith is likely to accept the post himself.

It was rumored a few days ago that Sir Rufus Isaacs would probably be appointed to fill this high office, although it was expected that such action would arouse sharp criticism because of the connection of the Attorney General with speculation in Marconi shares.

OBITUARY.

Miss Mattie Logue, fifty years old, died at the residence, 266 Rawson Street, at 11 o'clock Sunday morning.

The body of J. W. Moore, who died at his residence, 82 Berean Avenue, Sunday night at 9:45 o'clock, was sent Monday to Conyers, Ga., for funeral and interment. Mr. Moore was seventy-seven years old, and is survived by a wife, one sister and six children.

The funeral of Miss Mary L. Poole, who died at her home in Lakewood Heights at 2 o'clock Sunday morning, will be held Tuesday morning at 10 o'clock from Mount Zion Church. Miss Poole was seventy-one years old and is survived by one brother, J. J. L. Poole. Interment at Mount Zion churchyard.

The funeral of Mrs. Charles Donaldson, who died at the residence in Dunwoody at noon Sunday, will be held at 3 o'clock Monday afternoon from Sandy Springs Church. Mrs Donaldson was twenty-three years old, and is survived by her husband, Charles Donaldson, and two small children. Interment at Sandy Springs churchyard.

Furnished rooms are easily rented. Good boarders are easily found. Good help and good positions are secured through Georgian Want Ads. Phone Main 8000 or Atlanta 8000.

Just Say
ZU ZU
to the grocer man

hand him a nickel and get a magic package direct from Ginger Snap Land. So fresh they crack with a snap. To look at them makes you hungry. So tender they melt in your mouth.

NATIONAL BISCUIT COMPANY 5¢



AMERICAN FLAG OFFER





SIZE 5X8 FEET

Valued at Five Dollars

for 90 cents

This beautiful American Flag, the very latest, with 48 stars, made of fine bunting.

Cut out Coupon below, and bring to THE HEARST'S SUNDAY AMERICAN and ATLANTA GEORGIAN Office, with 90 cents, and secure one of these beautiful flags.

THIS COUPON and 90c entitles the holder to an American Flag, 5 feet by 8 feet, when presented at our offices,

HEARST'S SUNDAY AMERICAN
THE ATLANTA GEORGIAN

20 EAST ALABAMA ST. **35 PEACHTREE ST.**

Flags will be mailed at an additional charge of 10c for postage.

Every man is proud to say he is an American, and it is his duty to see that "Old Glory is flung to the breeze" on every appropriate occasion.

See that you have one of these flags at your office or at your home.

Take advantage of this offer.

Hearst's Sunday American
and
Atlanta Georgian

20 East Alabama Street 35 Peachtree Street
ATLANTA, GA.

THE GEORGIAN'S MAGAZINE PAGE

Their Married Life

Warren's Arrogant Unreasonableness for Once Works for Helen's Comfort.

By MABEL HERBERT URNER.

ANOTHER loud knock, and again the steward called:

"Bath ready, sir!"

Helen, who was sleeping in the upper berth, pushed back the curtain and leaned over the edge.

"Warren! Warren! There's the bath steward—your bath's ready!"

"Oh, all right," growled Warren, turning over to doze again.

"Dear, you must get up! He's holding the bath room for you. Some one else may be waiting."

"Let 'em wait!"

It was not until the steward came twice again with his insistent knock and call of, "Bath ready, sir," that he finally got Warren up.

With the stateroom to herself, Helen now climbed gingerly down the step ladder which hung from the upper berth. She slipped into the blue cashmere gown she bought for a steamer bath robe, got out a rubber-lined case that held her soap, sponge and tooth brush and was waiting when the stewardess came to call her for her bath.

There were only two names on the card which hung by the bath room door, her own for 8:30 and a Mrs. Whiting for 9. Helen wondered why there were not more.

"Is it warm enough, m'am?" asked the stewardess, who had solicitously followed her to the door.

Helen dipped her hand in the water with a sense of unwonted luxury in having her bath prepared. A large towel was spread before the tub, another over the bench, and two others lay folded ready for use.

When Helen bolted the door and slipped into the huge tub of warm salt water, the discomforts of the crowded stateroom were forgotten in the real luxury of a seabath. She did not hurry, but took the full half hour allotted to give Warren time to dress and get on deck.

With a pleasant sense of well-being and exhilaration from the salt bath, Helen went back to the stateroom. To her amazement she found Warren still in his bath robe, lying in his berth.

"Why, dear, what's the matter? You are not sick?"

"Well, I feel pretty rotten."

"Oh, I'm so sorry." Then, anxiously feeling his head, "Do you think you're seasick?"

The Vibration.

"Seasick!" with a sneer. "When it's been like a pond ever since we started? It's this infernal vibration! That's what it is! You insisted on this outside room—now you see it's right over the engines. This devilish vibration's enough to upset anybody. Just watch those curtains shake!"

It was true that this stateroom was directly over the engines, and that the vibration was very bad. Helen watched the shaking curtains with a sinking heart.

"Constant jiggle like that's enough to make anybody sick," he growled. "If we'd taken that other room we'd been up fore instead of back here over this confounded machinery. But that was an inside room, and you set up a howl about 'air.'

"Dear, I'm so sorry! Can't I get you something? Where does it hurt you most?"

"Oh, I feel rocky all over."

"Maybe if you'd get on deck—the air might help—"

"There you go again! The air! The air! It's because you've gone clean daffy on the air question that we're over these blasted engines."

Helen knew that whatever suggestion she might make would only provoke him further. He was always particularly irritable when he was ill.

"Here, take away some of these confounded pillows, will you? They've got about a dozen in here—hard as bricks."

She took one of the offending pillows from under his head and adjusted the others more comfortably.

"Dear, don't you want the steward to bring you an orange? Perhaps if you'd eat something—"

More Grumbling.

But Warren only grunted his disapproval while he pulled angrily at the covers in their sheet encasement.

"Get this thing straight here! I'm cold. Why on earth do they sew up their covers in a bag, anyhow? About as unwieldy as a board."

"That's to protect the blankets, dear," as she tucked him in. "This way you're sure of not getting next to you a blanket that's been over some one else. It's much more sanitary."

But Warren was not in a mood to approve of anything. With a fretful flop he turned over and demanded a drink of water.

"No, not out of that!" as Helen started to take one of the water bottles from its rack in the washstand. "Thought you were so all-fired particular. You're always spouting about things being 'sanitary.' That's not fit to drink—stood there all night."

Although it had been covered with an upturned glass and was perfectly fresh, Helen rang for the steward and sent for another bottle.

"Tell him to bring me the juice of a grapefruit with cracked ice."

"Would you like a little toast, too, dear?"

"No, I wouldn't. I can ask for what I want. What I WOULD like is for you to get dressed and out of here. I'm going to sleep again—not going to get up till I feel better."

Helen drew the curtains before Warren's berth and dressed as quickly as she could, while Warren lay there fuming at one thing after another.

"NOW what're you trying to do?" he rasped irritably, as she climbed up on the edge of his berth to get something from the rack overhead.

"My veil, dear, I put it up here last night."

"Well, hurry and get OUT!"

Just then the ship's band, which played every morning on deck, struck up with a deafening crash just outside their porthole.

"The devil!" roared Warren, sitting up with such force that he hit his head on the edge of the upper berth.

While he rubbed his head and muttered strenuous maledictions on the whole line, the steward came with the grapefruit juice.

More Trouble.

"Go out there and make that band get away from this porthole," shouted Warren, trying to make his voice heard above the rub-a-dub-dub of the bass drum. "If they've got to play, make them go to the other end of the deck."

"I'm afraid I can't, sir. That's where they always play."

"Well, they're not going to play there now! I'm sick, and I'm not going to stand that infernal racket. Send the chief steward here."

But the chief steward sent back word that he could not come just then, and that it would be impossible to have the band moved, as they played there so the second-class passengers could also hear the music.

"I'll see about that! I'll take this up with the captain. I'll see if a sick man has to put up with that din."

"But, dear, they won't play long. I wouldn't complain about it to the captain."

"Well, I WOULD! Think I'm going to have that ear-splitting brass band right here every morning? I want to rest up on this trip. Suppose I want to sleep late. Now you get out of here while I dress. I'm going to have this thing settled RIGHT NOW."

"Are you sure you feel well enough?" anxiously. "Don't you want me to help you get your things?"

"All I want is for you to GET OUT!" he shouted, as the band, after a few moments' interval, struck up again.

Helen went on deck full of misgiving. She dreaded Warren's going to the captain with a complaint on the very first day of the trip. She felt it would prejudice every officer of the ship against them. On the voyage last year he was constantly embarrassing her by complaining about something. He seemed to think the whole ship should be regulated to suit his convenience.

All Right.

It was a half hour later that Warren strode on deck with his most self-confident, lordly air.

"Well, it's all right. They've come across in fine shape."

"Did you see the captain?" anxiously.

"Didn't have to. The chief steward was afraid I would, and he gave us a room on the other side. One of the best on the ship—with a private bath. He's having our things moved over now."

"With a private bath!" echoed Helen, to whom a stateroom with a private bath seemed the late note of luxury.

"Want to see it? Here, it's through this way."

Plainly the getting up and out and the exercising of his combativeness had made Warren feel better, for there was now no trace of illness in his swaggering attitude.

The stateroom was larger and much more luxuriously fitted than the other, and the tiny white bath room was a model of convenience.

"Oh, it's wonderful!" exclaimed Helen, enthusiastically. "Dear, I think it was awfully nice of the chief steward to do this."

"Nothing more than he should do."

"But now that we're so comfortably fixed," pleadingly, "let's try not to make another complaint."

"Huh, well we'll put up a good stiff kick whenever there's anything to kick about. Come on now. I feel like breakfast."

How to Acquire a Beautiful Figure Through Dancing

By Lady Constance Stewart Richardson,

The Famous English Beauty and Classical Dancer

By Lady Constance Stewart Richardson

(Copyright, 1913, by International News Service.)

FOR many years I have been a most ardent admirer of Miss Isadore Duncan, and there is no doubt that in the revival of classical barefoot dancing she stands out with great brilliancy. All praise is due her as a creator of this school of dancing, and there are many of us who are proud to follow in her footsteps. But she should have ever more and more followers, for, as all sincere classical dancers know, this school of dancing has a great educational value in the upbringing of all children.

One of the greatest advantages classical dancing holds over the toe-dancing school is that it is possible to become proficient in it by giving a short time daily to its practice instead of the many hours and years of arduous work that a toe-dancer has to go through before becoming a finished exponent of the art.

One is an accomplishment that we all ought to be able to enjoy, the other is only possible for the woman who means to make it a profession, and give the best years of her life to it.

Educational Dancing.

To become a good classical dancer, it is not only necessary to take a child and instruct it in the art of moving gracefully, but all the rest of the child's education must assist in the teaching of classical dancing.

From earliest infancy it must be taught to observe, to concentrate, to realize the beautiful in line and color, and to have the ugly and repulsive kept away from it; it must be encouraged to copy beautiful poses and eventually to express to music in movement just what that music says to it.

The great educational value of classical dancing is that its expression must evolve from it.

A toe-dancer is very often merely a brilliant machine. Her dance is often composed for her by her professors, and her well-trained muscles merely respond like a perfect machine to their commands.

It therefore follows that the educational value of such dances is practically nil. Apart from that, the toe-dancer has had to learn muscle control, patience and endurance, all of which are of great use. But at this stage it must be clearly stated that ALL DANCING HAS GREAT VALUE. CLASSICAL DANCING, HOWEVER, DOES MOST TO BRING ABOUT THE PERFECT HARMONY OF A BEAUTIFUL, PURE SOUL IN A BEAUTIFUL, CLEAN BODY.

A child trained to classical dancing in the right way will, I feel sure, by the time it reaches full growth, dance as we were all meant to dance; every muscle in control, and the mind enveloped in the glory of expressing beauty by perfect rhythmical movements.

Adverse Criticism.

At the beginning of my career I was greatly saddened by the adverse criticism of classical dancing that I heard on all sides; the two most severe criticisms were general sameness and general dullness. People said to me: "Classical dancing is very pretty—yes; but when it is seen once that is sufficient. It may be interesting to painters and sculptors who know when a pose is pure, and a faithful copy of the antique; but the general public does not know this, and all the poses and dances look much alike."

After a good deal of sincere study and thought on the subject, I came to the conclusion that to a great extent these criticisms were right. What was lacking was the absence of any real joyousness—of any feeling of pulsating life to the dancing. Lacking the splendid joyousness of Miss Duncan's work, the dancing of most of the classical dancers was curiously dead and heavy—and so it defeated the real aim and end of true classical dancing.

For real classical dancing the poses must be good, the arms and body graceful and trained, the legs and feet under perfect control, and the muscles in the prime of healthy, firm condition. Add to this the splendid joyousness of young life, thrilling and pulsing with rhythm—and you have real classical dancing. Rhythm is perfectly natural to the child until we spoil him by self-conscious teachings. The primitive expression of poetry came through rhythm, a swaying in time to music and a bubbling up of song to accompany the primitive rhythm from which the dance has grown.

In the three drawings that accompany my article the artist has shown you three types of grace from which I develop my dancing, and from them we can all learn a vast amount of beauty to bring into our lives.

The Figures.

Figure 1 shows you the classical Greek type. This movement brings lightness and buoyancy of step and gives the whole torso flexibility. Figure 2 comes from the Orient. It is a favorite arm movement of the Oriental, and by twisting the arms in the shoulder sockets, and flexing the forearm at elbow and wrist, the whole arm will become pliant, lightly poising the body on the ball of each foot alternately while the other leg is lifted from the hip and bent from the knee. This arches the feet and gives an elastic spring to the step.

From these three sources, the classic, the Oriental and the French ballet, I develop my ideal of classical dancing. And in the course of my talks I am going to try to show you how through rhythm, through the beautiful expression of the classic dance, we may train the growing generations (and ourselves as well as our children) to have beautifully shaped, clean-limbed, graceful bodies and pure, healthy minds fit to inhabit these bodies.

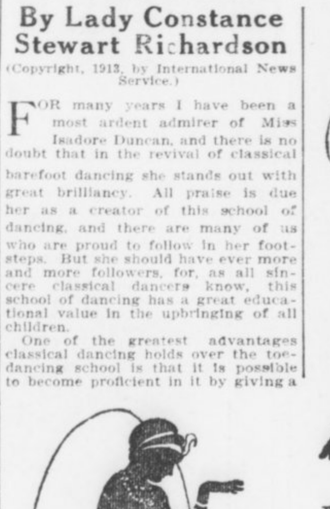

FIG. 1



FIG 2

FIG. 3

THIS PICTURE SHOWS LADY CONSTANCE IN AN ARTISTIC POSE REVEALING HER FLEXIBILITY AND GRACEFULNESS, MOSTLY THROUGH THE RIGHT KIND OF DANCING.

HERE IS ONE OF LADY CONSTANCE'S FAVORITE PHOTOGRAPHS IN WHICH HER BEAUTY OF FACE IS APTLY SHOWN. THE LITTLE DRAWINGS OF DANCERS ARE FULLY DESCRIBED BY HER IN THE ACCOMPANYING ARTICLE.

A Bachelor's Diary

Mrs. Spencer Laughs at His Solemn Lecture and Tries to Kiss Him Again.

By MAX.

JUNE 4.—I accused Sally Spencer of not being entirely guiltless of the transgressions of my sex, and for five minutes after I never witnessed a finer display of indignation.

Her eyes flashed, and if honest and just anger could have killed, I would have perished on the spot. I let her talk till her vehemence and indignation had exhausted her, and she was finding the usual woman's refuge in tears, and then I resumed my attack, deliberately and dispassionately. I was determined to show to one good woman that the bad women are not alone to blame.

Men are always forming laws to protect women from the men; I felt for the time being that there should be laws to protect the men from the women.

"You are like all women; you overlook the real charge in your defense of yourself. You remind me that your girlhood was blameless; that you have been a devoted wife, and that no wife was ever truer.

The Old Subject.

"I know all that. It is not your treatment of Jack I would question. If anything, you have been too lenient with him. It is your treatment of—ME!"

A look of bewilderment came into her eyes. "Of you, Max? Are you crazy? Why, I have always treated you as my best friend. If I have ever offended you (there was a pitiful note in her voice) you must forgive me. I can't lose a friend like you, Max. I can't lose a friend now."

"You are not going to lose me as a friend, now or at any other time," taking her hands in mine and giving them a pressure that seemed to reassure her, though the touch of her hands had anything but a reassuring effect on me. "First and last I am your friend, dear girl; so forget your doubts on that question.

"Sally," dropping her hands, for I wanted to say my say dispassionately, "you kissed me the other morning."

She laughed. "Of course, I did," she said, her eyes twinkling. "You have such a kissable mouth I have wanted to do it before. But what about that? Are you giving me this scolding just because I kissed my dearest friend? You are growing more like a boy every day. I've a good notion," laughing, "to kiss you once more. You did look so surprised and so funny, and you were so helpless with Manette in your arms. Really, I am tempted to do it again."

"You say I am more like a boy every day?"

She nodded her head. "And a silly boy, too, Max."

"A boy," I resumed, "gets little blue tickets at Sunday school for being good—"

Not Strong.

"That kiss," she interrupted, "was a little blue tickets at Sunday school for being good."

"But," I continued, gravely, "he prizes the little blue tickets not for themselves, but because an accumulation means something more. I believe in Sunday school they call it a Reward of Merit.

"Men," I went on, "are only boys grown up."

"You are a good woman, and you gave me that kiss in all the innocence of your heart. I am a man, and therefore not good. In giving me that kiss you relied on your innocence and my strength. Sally, dear, I am not strong. No man is."

"It was just as if I kissed my brother——" she began.

"Now, don't let us have any evasions," I said angrily. "I am not your brother; and it is silly to make the pretense. I am your friend, and your husband's friend, but I am not his friend in the way I was before you kissed me.

"You are a good woman, and I am trying to make you see the mischief a good woman can do. I am trying to make you realize that the goodness of the woman doesn't put all thought of mischief out of the man's head."

She was crying, and I can't stand it to see a woman cry.

"I don't mean to hurt you," I said tenderly, for I felt as if I had been a brute; "I just want you to realize that you are a very handsome woman, a very attractive woman, and altogether too lovable to go around putting your arms around a man's neck and expecting him to accept the kiss you force on him as one that came from a sister. I don't want to hurt you, but, Sally, you have hurt me."

Now, there was where I said the wrong thing, for I appealed to her sympathies. Instead of remaining in her chair and saying she was sorry and letting it go at that, she impulsively sprang up and came toward me. I had risen and was starting for the door, but she detained me by putting a hand on my arm.

"I am so sorry, Max," she said. "I didn't realize it. I had always thought of you as just Max, my dearest friend."

She lifted her hands and patted me on the cheeks. "You know I love Jack," she said, "and you must always remember that. You are a good man, and you have been picturing yourself as a bad one just to frighten me. You silly boy, you.

He Couldn't.

"You are my brother—my big, best, only brother—and I won't let you say you are not, or that you ever think of being anything else. Come," lifting up her lips, "give me a brotherly kiss to prove it, you goose, you."

For a moment I hesitated; the little blue tickets were a pleasure, even though I never accumulated enough for a Reward of Merit. Then I pushed her roughly aside and walked out the door.

There is no use, Diary, in any man trying to influence a woman to protect him from herself.

No Temptation.

Mrs. McWhuskey (watching a couple spooning)—Et's juist disgustin'. I'm verra glad ye didna mak' sic a fool o' yersel' when ye were walkin' oot wi' me, Sandy.

Mr. McWhusky—Ye mauna juidge, wife. I hadna the same provocation.

Things Worth Remembering

The walls of Mansfield Workhouse, England, are covered with paintings, the work of casual inmates. A proposal to obliterate the pictures was made by a guardian recently, but was defeated. One of the artistic casuals is a man seventy years of age. At one end of the dining hall are three large panels illustrating Biblical subjects, and each occupied a week in painting. Half of another wall is covered with one painting alone. On other walls are numerous sea views and landscapes, baronial castles, churches and scrolls. The infirmary walls have been similarly treated, the pictures being copies of English, Welsh, Scottish and Irish picture post cards.

For the longest sentence on record we must go to the French. In "Les Miserables" Victor Hugo has one sentence that runs through a hundred lines, and earlier in the book, in one of the chapters descriptive of Waterloo, there are over fifty lines without a full stop. England's record rests under official patronage, for it would appear to be the seventh section of the Foreign Enlistment Act, which does not stop until it has very nearly reached its six hundredth word.

The famous Hock Cup, which is a feature of all court festivities at Buckingham Palace, has its counterpart in the equally celebrated "Hohenzollern punch." After such entertainments as state balls and receptions at the Phussian court, the genial custom prevails of serving the guests with a stirrup cup of this excellent beverage, made from a recipe dating back 150 years, the secret of which is as jealously guarded by successive Imperial cellarmen as is that of the English hock cup.

The British Museum has been open 154 years last January.

Quickly Solved Difficulty.

Poor little Potts strained his head in vain endeavors to see the stage. The immobile back and great head of the man in front of him completely hid his view.

By a most uncomfortable contortion he just managed to see some scenery occasionally by peeping over the man's shoulder.

Suddenly the big man turned.

"What's the matter, matey; can't you see anything?" he asked.

"Can't even see a streak of the stage through you," murmured little Potts pathetically.

The big man grinned sarcastically: "Ah, well, son, just keep your eye on me and laugh when I do."

Highlands of Ontario

Low Round Trip Fares from Chicago

Muskoka Lakes	$15.95	French River	$19.10
Timagami	$21.60	Georgian Bay	$15.65
Algonquin Park	$18.75	Lake of Bays	$16.95
Nipissing	$19.25	Kawartha Lakes	$15.90

GRAND TRUNK RAILWAY SYSTEM

They will soothe your nerves, drive away the blues, clear the cobwebs off your brain and strengthen your physical make-up. They will prepare you as nothing else will for a return to drudgery and routine. Canada awakens in you a love for the beautiful and sublime in Nature; you need not travel farther in search of Nature's chiefest pearl. You should see this Unspoiled Wilderness for its own sake and for your own sake.

Write to-day for comprehensive, illustrated guide books issued for free distribution by the Grand Trunk, the double tracked highway to the Highlands of Ontario and also Montreal, Quebec (St. Lawrence River en route), Portland, Boston, Old Orchard, New London, New York and Niagara Falls.

Address J. D. McDonald, Assistant Gen'l Pass. Agent, Grand Trunk Railway System, 113 W. Adams St., Chicago, Ill.



While on the Pacific Coast read the

San Francisco Examiner

A Beautiful Face

with clear eyes—unwrinkled skin and vivacious manner comes to the girl who is freed from the nervous tension—the headaches, backaches and pain that sap her strength at irregular intervals and make her old before her time. She can be rescued from such slavery by taking the right remedy.

Dr. Pierce's Favorite Prescription

has been sold by druggists for over forty years and always gives satisfaction.

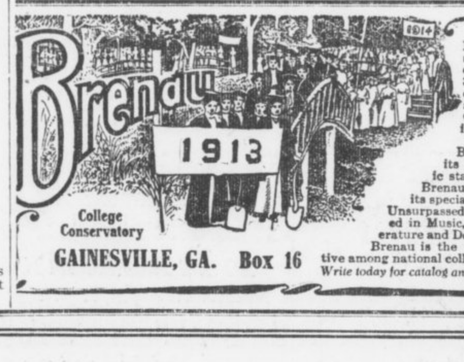

BRENAU College Conservatory consists, in college equipment, of 32 buildings, dotting a campus and park of 100 acres, in the heart of Gainesville, the healthiest city in the South. In the foothills of the Blue Ridge Mountains its location from a climatic standpoint is ideal. The Brenau faculty is famous for its specialists. Unsurpassed advantages are offered in Music, Art, Expression, Literature and Domestic Science. Brenau is the Southern representative among national colleges for women. *Write today for catalog and information.* 2

GAINESVILLE, GA. Box 16

AGNES SCOTT COLLEGE

Decatur (SIX MILES FROM ATLANTA) Georgia.

LETTERS—PHILOSOPHY—SCIENCE—HOME ECONOMICS

B. A. Graduates, from this college, are admitted, without examination, as candidates for the M. A. degree in the leading universities of the North and East.

No Preparatory Department

Dormitory Capacity Limited to 300

For Catalog and Bulletin of Views, address the President,

F. H. GAINES, D. D. LL. D.

THE GEORGIAN'S MAGAZINE PAGE

Advice to the Lovelorn

By BEATRICE FAIRFAX.

ASSERT YOURSELF.

DEAR MISS FAIRFAX:

Before marriage my wife said I must give up my profession and all my friends. In doing this I was forced to leave my people. I have been the main support of her brother, mother and self for nearly two years. Now she is growing very cold and seems dissatisfied. Do you think it advisable for me to go away? She does not care for me in any way, save that I am a useful article. S. A. P.

You must, first of all, refuse to support those of her family who are able-bodied. You owe that much to them and to yourself.

If your wife continues to be dissatisfied, have a fair understanding with her about the terms, and then separate. But you must attempt no concealment or evasion of responsibility. Her unfairness will never excuse yours.

I DON'T LIKE YOUR LETTER.

DEAR MISS FAIRFAX:

While working in the same office with a young girl her kindness forced me to love her, and I asked her whether she would be willing to have me take her out, which she quickly accepted. This took place about a year and a half ago, and we have kept company ever since. Having been at her home but once, I begin to believe she is not the girl for me. LARRY.

There may be reasons that are not unfavorable to her why she doesn't ask you to her home oftener.

After taking her time for a year and a half, your doubts that she is the girl for you do not do you credit. But since you have these doubts tell her like a man and let that end it. Perhaps your fickleness proves she deserves a better man than you have shown yourself to be.

CERTAINLY NOT.

DEAR MISS FAIRFAX:

I have been keeping company with a young man one year my senior for the past four years. Ever since I met him I have shown that I love him in every way, but never has he returned any affection for me. Although we are on good terms, he never more than greets me when he sees me. I am much taller than he, and believe that that may be the reason he does not care for me. Do you think it would be proper for me to tell him of my love for him straight up and down? ROSE S.

You have transgressed the borders of good taste in showing that you love him. Don't add to your humiliation by telling it "straight up and down."

Your height has nothing to do with it. He makes no effort to win your love because you have foolishly thrown it at his feet.

Cost Nothing.

She—I dreamt last night that you bought me a new hat.

He—well, that's the first dream of a hat you ever had that didn't cost me money.

.:. Hot Weather Modes .:.



A Group of Attractive Gowns.

TWO views are given above—the right-hand and left-hand illustrations—of a charming three-piece dress. It is made of very thin gray cloth, and, as shown in the left-hand picture the bolero is cut with a small embroidered basque and a collar of embroidery; two buttons decorate the folds of the basque. The right-hand picture shows the attractive corsage of lace, which is fastened with a band and bow of gray silk at the waist. The soft chiffon sleeves are finished at the wrist with double frills. The central illustration shows a smart gown with an underskirt of cherry voile de soie, which is partially covered by a tunic and corsage of the same material in cherry and white stripes. The lace at the neck gives a soft finish. The frilled sleeves are long.

Should a Woman Tell Her Husband Everything?

By Virginia T. Van de Water.

"I TELL my husband everything," said a woman to me. "In marriage, each party to the contract should have a perfect right to know all that the other knows. In fact, it would hurt my conscience if I kept anything from my husband."

I felt a thrill of compassion for the husband, and something approaching doubt of the wife. How could the husband make time to listen to all she had to say, and how could she bring herself to tell him everything?

For I do not believe that, just because people are married, they should have no knowledge which they do not impart to each other. The man is not the keeper of the wife's soul and conscience. If she is such a weak creature that she must go to him with every problem that comes into her life, she is surely too weak to be a helpmeet for him and a proper guide and guardian of his children.

"Of Course I Told Him."

"I mentioned that confidential matter you told me to nobody except to Tom. Of course I told him."

I was present when a wife said this to her unmarried sister. I was not surprised at the indignant flash that came into the younger woman's eyes, nor at the resentment with which she exclaimed:

"You told my secret to Tom! What right had you to do that? It was my secret—not yours. Why should Tom know it?"

Of course, the wife thought her sister unjust and unreasonable. I felt that the girl was entirely right.

"Be careful what you tell to a married woman," warned a man. "What she knows her husband will know."

We may pause to consider that the same statement could seldom be made to fit the husband. What he knows his wife often does **not** know. I am glad she doesn't. People call men secretive; at all events, a man who is worthy of the name can keep a secret. Of course, there are masculine exceptions—but I am talking now about men, not about cads. A man can keep his friend's confidence, as that friend a man or a woman. Some women, too, are safe confidantes—even though they are married. I am thankful this is so, otherwise some of us would be driven to depending upon the sterner sex for our friendships.

In this day there are many wives who claim the right to reserves from their husbands, yet one occasionally meets those who still cling to the old notion that a woman should talk as freely to her husband as to her own soul. I insist that her contention is wrong.

His Fault and Her Fault.

For there are things which a woman should not tell her husband. It goes without saying—for it has been said so often—that one of these things is her friend's secret. The mere accident of marriage does not confer upon anyone a right to part with that which has been given to her as a sacred charge. It ought not to be necessary to preface or follow such a confidence with the warning, "Please do not mention this, even to your husband." Some of us like to think that in our own cases such a warning would be superfluous. I wonder what the husband must think of the wife who tells him that which she is not justified in imparting to anyone.

I know one man who, under such conditions, reminded his wife gently, "My dear, I hardly think you ought to mention that matter, even to me. It was not meant for my ears, but for yours only."

Such men may be rare, but I think that they are not as rare as some persons fancy. Of course, the wife was wounded, but it may have taught her how an honorable man regards a secret.

Another of the things that a woman should not tell her husband is the rude or presumptuous remark made to her by another man. I know that this assertion may call forth some protests, but I believe that many people will agree with it. Remember, I am not dealing with the young girl to whom a man is impertinent or insulting, nor of the ingenue who may not know how to take care of herself. But I am referring to the woman of the world—the woman who knows men and women, and who is certainly quite able to resent any discourtesy or unwarrantable liberty of speech or manner.

"What is one to do," asked a woman of forty, "when a man tells one vulgar stories and considers them funny? Should not one complain to one's husband?"

The first vulgar story a man tells a woman may be **his** fault; the second one is **her** fault. That is a rule that generally holds good. If a woman shows a man that she is displeased with the so-called "funny story" he will not tell her another. If he does, she is quite able to express her displeasure and to avoid him in the future. What good would it do to "complain to one's husband"? It would only make a bad matter worse and bring about a quarrel—possibly one that might lead to publicity—between the two men.

The men that decent women meet in decent society will only go as far as women will permit. The woman who respects herself receives respect from the average man. A young girl may be annoyed by a man's attentions and not understand how to dismiss him—perhaps. Not so an older woman. She, surely, has enough sense and enough dignity to look after herself under ordinary conditions. Therefore, I say that it is a sign of weakness and of a lack of consideration on the part of the wife if she tell her husband that a man has not shown her the respect due a good woman. If such a man be a frequent guest at her husband's home there may be a reason for her to suggest to her husband that his guest is not quite a gentleman, but if the offender be a casual acquaintance, why complain of him? One word from her will be enough to show the man his place.

He Won't Forget It.

Another of the things that a woman should not tell her husband are the faults of the members of her family. She will forget them; he will not, but will remember them when she wishes them to be regarded as bygones. Nor should she call her husband's attention to the neglect or unkindness of members of his own family. If she can let him feel that she loves his mother and is fond of his sisters, so much the better.

Surely there are reserves that are as great virtues as are certain so-called truths that lead only to embarrassment and unhappiness for all.



Prove for Yourself Which Typewriter Has the Lightest Touch

Any person can make a simple test and prove for all time that the

L. C. Smith & Bros. Typewriter

has the lightest touch of any writing machine made. Take a steel rod, just heavy enough to press down a key, and make a printed impression. Rest it on the key and let it drop, sliding through the fingers in the manner indicated in the illustration.

The weight that will cause an impression on the L. C. Smith & Bros. Typewriter will not print at all on other machines.

Every time an operator taps the keys on an L. C. Smith & Bros. she saves of her strength an amount represented by one-quarter to one-half ounce, which must be added to the weight of the rod to make a printed impression on other typewriters.

Figure this up for a day—for a year.

Tons of energy are saved in operating an L. C. Smith & Bros.

The reason for this?

The L. C. Smith & Bros. Typewriter is ball-bearing—others are not.

A stenographer who operates this typewriter does *more* work and *better* work, saving time and money for her employer.

Our Atlanta Branch Store is at your service. **Free Employment Bureau. Typewriters to Rent.**

L. C. Smith & Bros. Typewriter Company

121 N. Pryor St., Atlanta, Georgia

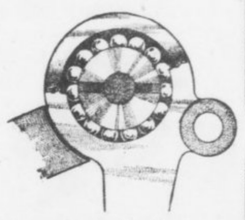

Ball Bearing Typebar Joint

CAN A MEDICINE BE A FRAUD?

that is compounded from nature's own remedies, the roots and herbs of the field, that has stood the test of time by restoring health and happiness to more suffering women than any other remedy we know? Such is Lydia E. Pinkham's Vegetable Compound which complies with all conditions of the Pure Food and Drugs law.

WITHIN THE LAW

A Powerful Story of Adventure, Intrigue and Love

By MARVIN DANA from the Play by BAYARD VEILLER.

Copyright, 1913, by the H. K. Fly Company. The play "Within the Law" is copyrighted by Mr. Veiller and this novelization of it is published by his permission. The American Play Company is the sole proprietor of the exclusive rights of the representation and performance of "Within the Law" in all languages.

TO-DAY'S INSTALLMENT.

"You are hereby cautioned that anything you say may be used against you." Then, as the stenographer entered, he went on with lively interest. "Now, Joe!"

Yet once again Mary protested, a little wildly.

"Don't speak, Joe! Don't say a word till we can get a lawyer for you!"

The man met her pleading eyes steadily and shook his head in refusal.

"It's no use, my girl," Burke broke in, harshly. "I told you I'd get you. I'm going to try you and Garson and the whole gang for murder—yes, every one of you. And you, Gilder," he continued, lowering on the young man who had defied him so obstinately, "you'll go to the House of Detention as a material witness." He turned his gaze to Garson again, and spoke authoritatively. "Come on now, Joe!"

"You'll Let Her Go?"

Garson went a step toward the desk, and spoke decisively.

"If I come through, you'll let her go—and him?" he added as an afterthought, with a nod toward Dick Gilder.

"Oh, Joe, don't!" Mary cried, bitterly. "We'll spend every dollar we can raise to save you!"

"Now, it's no use," the Inspector complained. "You're only wasting time. He's said that he did it. That's all there is to it. Now that we're sure he's our man, he hasn't got a chance in the world."

"Well, how about it?" Garson demanded, savagely. "Do they go clear, if I come through?"

"We'll get the best lawyers in the country," Mary persisted, desperately. "We'll save you, Joe—we'll save you!"

Garson regarded the distraught girl with wistful eyes. But there was no trace of yielding in his voice as he replied, though he spoke sorrowfully.

"No, you can't help me," he said, simply. "My time has come, Mary. And I can save you a lot of trouble."

"He's right there," Burke ejaculated. "We've got him cold. So, what's the use of dragging you two into it?"

"Then, they go clear?" Garson exclaimed, eagerly. "They ain't even to be called as witnesses?"

Burke nodded assent.

"Then, here goes!" Garson cried; and he looked expectantly toward the stenographer.

The strain of it all was sapping the will of the girl, who saw the man she so greatly esteemed for his service to her and his devotion about to condemn himself to death. She grew half hysterical. Her words came confusedly:

"No, Joe! No, no, no!"

Again Garson shook his head to absolute refusal of her plea.

"There's no other way out," he declared, wearily. "I'm going through with it." He straightened a little, and again looked at the stenographer. His voice came quietly, without any tremulousness.

"My name is Joe Garson."

"Alias?" Burke suggested.

"I Shot English Eddie."

"Alias nothing!" came the sharp retort. "Garson's my monaker. I shot English Eddie because he was a skunk and stool pigeon, and he got just what was coming to him." Vituperation beyond the mere words beat in his voice now.

Burke twisted uneasily in his chair. "Now, now!" he objected, severely. "We can't take a confession like that."

Garson shook his head—spoke with fiercer hatred.

"——because he was a skunk, and a stool pigeon,' he repeated. "Have you got it?" And then as the stenographer nodded assent, he went on, less violently: "I croaked him just as he was going to call the bulls with a police-whistle. I used a Maxim silencer on it, so that it didn't make any noise."

Garson paused, and the set despair of his features lightened a little. Into his voice came a tone of exultation indescribably ghastly. It was born of the eternal egotism of the criminal, fattening vanity in gloating over his ingenuity for evil. Garson, despite his two great virtues, had the vices of his class. Now he stared at Burke with a quizzical grin crooking his lips.

"Say," he exclaimed, "I'll bet it's the first time a guy was ever croaked with one of them things! Ain't it?"

The Inspector nodded affirmation. There was sincere admiration in his expression, for he was ready at all times to respect the personal abilities of the criminals against whom he waged relentless war.

"That's right, Joe!" he said, with perceptible enthusiasm.

"Some class to that, eh?" Garson demanded, still with that grewsome air of boasting. "I got the gun, and the Maxim-silencer thing, off a fence in Boston," he explained. "Say, that thing cost me $60, and it's worth every cent of the money. Why, they'll remember me as the first to spring one of them things, won't they?"

Mary Started.

"They sure will, Joe!" the Inspector conceded.

"Nobody knew I had it," Garson continued, dropping his braggart manner abruptly.

At the words, Mary started, and her lips moved as if she were about to speak.

Garson, intent on her always, though he seemed to look only at Burke, observed the effect on her, and repeated his words swiftly, with a warning emphasis that gave the girl pause.

"Nobody knew I had it—nobody in the world!" he declared. "And nobody had anything to do with the killing but me."

Burke put a question that was troubling him much, concerning the motive that lay behind the shooting of Griggs.

Garson's reply was explicit.

"Never till that very minute. Then I learned the truth about what he'd framed up with you." The speaker's voice reverted to its former fierceness in recollection of the treachery of one whom he had trusted.

"He was a stool pigeon, and I hated his guts! That's all," he concluded, with brutal candor.

The Inspector moved restlessly in his chair. He had only detestation for the slain man, yet there was something morbidly distasteful in the thought that he himself had contrived the situation which had resulted in the murder of his confederate. It was only by an effort that he shook off the vague feeling of guilt.

"Nothing else to say?" he inquired.

Garson reflected for a few seconds, then made a gesture of negation.

"Nothing else," he declared. "I croaked him, and I'm glad I done it. He was a skunk. That's all, and it's enough. And it's all true, so help me God!"

The Inspector nodded dismissal to the stenographer with an air of relief.

"That's all, Williams," he said, heavily. "He'll sign it as soon as you've transcribed the notes."

Then, as the stenographer left the room, Burke turned his gaze on the woman, who stood there in a posture of complete dejection, her white, anguished face downcast. There was triumph in the inspector's voice as he addressed her, for his professional pride was full-fed by this victory over his foes. But there was, too, an undertone of a feeling softer than pride, more generous, something akin to real commiseration for this unhappy girl who drooped before him, suffering so poignantly in the knowledge of the fate that awaited the man who had saved her, who had loved her so unselfishly.

Garson's Eyes Clouded.

"Young woman," Burke said briskly, "it's just like I told you. You can't beat the law. Garson thought he could—and now——!" He broke off with a wave of his hand toward the man who had just sentenced himself to death in the electric chair.

"That's right," Garson agreed, with somber intensity. His eyes were grown clouded again now, and his voice dragged leaden. "That's right, Mary," he repeated, dully, after a little pause. "You can't beat the law!"

There followed a period of silence, in which great emotions were vibrant from heart to heart. Garson was thinking of Mary, and, with the thought, into his misery crept a little comfort. At least, she would go free. That had been in the bargain with Burke. And there was the boy, too. His eyes shot a single swift glance toward Dick Gilder, and his satisfaction increased as he noted the alert poise of the young man's body, the strained expression of the strong face, the gaze of absorbed yearning with which he regarded Mary. There could be no doubt concerning the depth of the lad's love for the girl. Moreover, there were manly qualities in him to work out all things needful for her protection through life. Already he had proved his devotion, and that abundantly, his unswerving fidelity to her, and the force within him that made these worthy it some measure of her.

Garson felt no least pang of jealousy. Though he loved the woman with the single love of his life, he had never, somehow, hoped aught for himself. There was even something almost of the paternal in the purity of his love, as if, indeed, by the fact of restoring her to life he had taken on himself the responsibility of a parent. He knew that the boy worshiped her, would do his best for her, that this best would suffice for her happiness in time. Garson, with the instinct of love, guessed that Mary had in truth given her heart all unaware to the husband whom she had first lured only for the lust of revenge. Garson nodded his head in a melancholy satisfaction. His life was done; hers was just beginning, now. * * * But she would remember him—oh, yes, always! Mary was loyal.

The man checked the trend of his thoughts by a mighty effort of will. He must not grow maudlin here. He spoke again to Mary, with a certain dignity.

He Hesitated a Little.

"No, you can't beat the law!" He hesitated a little, then went on, with a certain curious embarrassment. "And this same old law says a woman must stick to her man."

The girl's eyes met his with passionate sorrow in their misty deeps. Garson gave a significant glance toward Dick Gilder, then his gaze returned to her. There was a smoldering despair in that look. There were, as well, an entreaty and a command.

"So," he went on, "you must go along with him, Mary. * * * Won't you? It's the best thing to do."

The girl could not answer. There was a clutch on her throat just then, which would not relax at the call of her will.

To Be Continued To-morrow.

KODAKS

"The Best Finishing and Enlarging That Can Be Produced." Eastman Films and complete stock amateur supplies. Use for out-of-town customers.

Send for Catalog and Price List.

A. K. HAWKES CO. KODAK DEP'T.

14 Whitehall St., Atlanta, Ga.

Owes Her Life to Eckman's Alterative

Eckman's Alterative is being used with success in the treatment of Tuberculosis in all parts of the country. Persons who have taken it, improved, gained weight, exhausting night sweats stopped, fever diminished, and many recovered. If you are interested to know more about it, we will put you in touch with some who are now well. You can investigate and judge for yourself. Read of Mrs. Govert's recovery:

Griffith, Ind.

"Gentlemen: About September 10, 1908, my mother-in-law was taken sick with Catarrhal Pneumonia, which developed into Lung Trouble. In January, when Rev. Wm. Berg, of St. Michael's Church, at Schererville, Ind., prepared for her death, he recommended that I get Eckman's Alterative, and see if it would not give her some relief. The attending physician declared she had Consumption and was beyond all medical aid. So I immediately had Rev. Wm. Berg to send for a bottle. Practically without hope for recovery, I insisted that she try the Alterative, which she did. I am glad to say that she soon began to improve. Now, she works as hard as ever, weighs twenty pounds heavier than she ever did before she took sick, and is in good health."

(Affidavit) JOS. GRIMMER.

(Above abbreviated; more on request.)

Eckman's Alterative has been proven by many years' test to be most efficacious in cases of severe Throat and Lung Affections, Bronchitis, Bronchial Asthma, Stubborn Colds and in upbuilding the system. Does not contain narcotics, poisons or habit-forming drugs. For sale by all of Jacobs' Drug Stores and other leading druggists. Write the Eckman Laboratory, Philadelphia, Pa., for booklet telling of recoveries and additional evidence.

You Have Until Thursday Noon to Solve "The Triple Tie"

$250 in Cash Prizes for Best "Final Chapter" of The Georgian's Great Mystery Story

SATURDAY'S installment of "The Triple Tie" left Gordon Kelly in a very dramatic situation. The final chapters of the story will be printed in The Georgian on Monday, July 7. In the meantime readers of "The Triple Tie" will have until noon next Thursday to send in their conception of the conclusion of the story, containing their solution of the mystery in competition for prizes aggregating $250 offered by The Georgian. The problems for the reader to solve are these:

First—How does Kelly escape the mountaineers?

Second—What happens to Mildred Deery, the heroine?

Third—How did Gordon Kelly, who confessed that he never saw a game of ball and never played a game of ball up to the time he asked Manager Smith of the Atlanta club for a position on his team—how did Gordon Kelly learn to bat, catch and run bases in the marvelous manner he displayed at Atlanta that caused the Boston club to give the unheard-of price of $50,000 for Gordon Kelly's release?

Fourth—What happened when Gordon Kelly went to bat in the ninth inning of the final and deciding game?

Fifth—What is the final ending of the story?

No contributions will be considered if they are delivered at The Georgian office later than July 3 at noon or bear a postmark later than that time.

Please remember that this is not a guessing contest. Originality, literary value and analytical clearness will be largely considered in awarding the prizes. Three judges, in no way connected with The Georgian, will award the prizes.

The prizes for the best solutions are as follows:

First Prize	$100.00
Second Prize	50.00
Third Prize	25.00
Fourth Prize	15.00
Twelve Prizes, each	5.00
Total	$250.00

Address all letters to Mystery Editor, The Georgian, Atlanta, Ga.

Up-to-the-Minute Jokes

A patient young angler was diligently plying his rod and line.

"Do you know," howled the irate owner, appearing on the scene, "that you are fishing in forbidden water?

Yes, sir, preserved water. And perhaps you will allow me to inform you that I have been to considerable expense in well stocking it with fish."

"Ah, yes," exclaimed the angler, languidly. "And with what fish, may I ask, have you so liberally replenished the stream?"

"With roach, sir, my favorite fish."

"Ah, well, then, in that case," blandly observed the youth, "there's no need for you to worry further, for I am fishing for trout."

A quack doctor was holding forth about his "medicines" to a rural audience.

"Yes, gentlemen," he said, "I have sold these pills for over twenty-five years and never heard a word of complaint. Now what does that prove?"

From a voice in the crowd came: "That dead men tell no tales?"

It was the monthly meeting of the village council, and a project for providing a foot bridge over an adjacent brook was being hotly debated.

"I think,' said Mr. Jones, "you are making too much fuss about a thing that I could easily jump over."

"You are out of order, Mr. Jones," said the chairman.

"I know I am," he replied, "or else I could jump three times as far."

Heckler (to orator)—Hi, guv'nor, do you support early closing?

Orator—Certainly I do, friend.

Heckler—Then shut up.

CASTORIA

For Infants and Children.

The Kind You Have Always Bought

Bears the Signature of Chas. H. Fletcher



The Hills Are Always Healthy

The mountain people are proverbially strong and sturdy. The dry, high altitudes are a-tingle with vital forces. If you're spent and worn; if your mind is sluggish; if your ideas come slow; if you're jaded, tired and draggy—it's time to cut the traces of your tasks and strike out for Colorado.

Don't charge the trip to your expense account—enter it as an investment. You'll do so much more for the rest of the year—you'll work so much better—so much faster, you'll think so much more clearly, you'll be so much more efficient and alert that you'll profit both physically and financially. The

Rock Island Lines

through sleeping car to Colorado

offers the best service to the Rockies. Electric lighted, fan cooled sleeper through to Colordo Springs, Denver and Pueblo, via Memphis and Kansas City. Dining car service all the way.

The **Colorado Flyer** from St. Louis and the **Rocky Mountain Limited** from Chicago, one night on the road trains—offer splendid service for those desiring to go by St. Louis or Chicago.

If you can afford to go anywhere, you can afford a Colorado vacation

Board and room $7 per week up.

Hundreds of good hotels and boarding houses offer good board for as low as $7 per week, and rooms at $3 per week.

Low Fares Daily, June 1 to September 30

Write or call for handsome Colorado book; and let this office help you plan your trip.

H. H. HUNT, District Passenger Agent

18 North Pryor Street, Atlanta, Ga.

Telephone, Main 661

CHARLEY WHITE HAS DESPERATE BATTLE FRIDAY

By Ed W. Smith.

CHICAGO, ILL., June 30.—All appears to be well now in New Orleans and the claim is made that the proposed 20-round glove contest between Charley White, of this city, and Jack Britton, another local light, is on, the Governor of the State having relented and given his consent to the staging of the affair. There is little doubt that Chicagoans and Southern fans will show more interest in this battle than either the Rivers-Ritchie or the Anderson-Cross mills the same day out on the Pacific coast. Packey McFarland, always expected, White and Britton have more friends in town than any fighter turned out here in many a long season. Each is regarded as a real comer and there is any amount of rivalry.

* * *

THAT Charley has the most desperate fight of his career on hand is apparent when the Britton record is scanned carefully. Charley has done some scanning himself and realizes fully the task he faces, but he is not willing to concede that under the conditions he hasn't just exactly as good a chance as the other fellow. Neither is Nate Lewis, his manager, who figures in his usual astute manner that he has talked White into a pretty good proposition. Under the weight conditions the men are to make 133 pounds at 11 o'clock in the morning and be ready for the first bell in the ring at 2:30. The weather is pretty hot in New Orleans at the present time and thereby hangs a tale.

* * *

HERE'S the way Nate has it figured out: "If Britton makes the weight—and he will have to—in that weather he will not be able to eat a good meal before the contest. Therefore, he will take on little before the fight that will do him any good. He will be down to the danger line. On the other side, Charley will be big and strong and will not have to reduce an ounce to make this limit. White can lose weight during the battle, just as all boxers do, and it won't hurt him much. Britton won't have much on his bones to lose. Therefore, have I made a good match?"

* * *

IT certainly looks as if there was a lot of good, sound sense in the Lewis method of figuring it out, and it is entirely likely that the contest itself will bear him out in his several contentions. But at the same time one must figure that there is more than a toothful of brains on the other side and they are not deliberately throwing Jack's chances away in this contest.

BASEBALL
Diamond News and Gossip

In Cleveland the fans are circulating a petition asking Ban Johnson, president of the American League, to apologize for his statement that Joe Birmingham, manager of the Naps, is unfit to lead the club. There is just about as much chance of the "baseball czar" eating his recent utterances as there is of the Yankees winning the American League pennant this year.

* * *

No team in either league has been playing better or faster ball in the past two weeks than have the Dodgers. After skidding badly during the first few games of the last Western trip, the Brooklynites recovered their sea legs and since have been clipping along like a motorcyclist in the final lap of a five-mile sprint.

* * *

Out of the last fourteen games the Dodgers have won eleven, taking four straights from the Phillies and breaking even with the Giants.

* * *

The Giants and Phillies grapple today in the first of their four-game series and will determine who shall lead the National League for the next few days. The Phillies now are only half a game ahead of the New Yorkers, and a victory for the Giants to-day will send them into first place.

* * *

June opened with the Naps around the .700 mark. Then they came to New York and swatted the Yankees four times in a row, which sent them over the .700 mark, and only a few points behind the Athletics. Since then the Naps have cracked in about 82 different places and just now they have a rating of .594, which is 140 points less than the league leaders and only 51 points ahead of the White Sox.

* * *

Slowly but surely Frank Chance is whipping his Yankee aggregation into a regular ball club. In the last few weeks the "Peerless Leader," given free rein by the owners of the club, has weeded out a number of undesirables and misfits and filled their places with men who promise to lift the Yankees to a higher rung in the American League ladder.

* * *

Crawford, of the Tigers, clubbed a ball into the bleachers yesterday for four bases, scoring two runs ahead of him and giving his team a victory over the Browns.

* * *

Hal Chase, who has become the idol of the White Sox fans, further endeared himself yesterday by cracking out a triple with two on bases, which was sufficient to beat the Naps.

* * *

It develops now that Lajoie, the veteran keystone sacker of the Naps, was not benched because he suddenly grew too old and too feeble to cavort regularly, but because he and Manager Birmingham had a slight tiff. Owner Somers, of the Naps, has ordered that Lajoie be put back into the game regularly as soon as he has had a little rest.

* * *

Manager Joe Tinker, of the Reds, rises to remark that if his club was pitted against the Cubs all year it would win the pennant in a canter. Tinker's aggregation yesterday concluded a five-game series with the Chicagoans with a victory, giving them a record of four wins out of five starts.

* * *

Jackson, of the Naps, and Cobb, of the Tigers, are still busting fences in their fight for the clouting leadership of the American League. Jackson leads the Detroit player, but only by a slight margin. Both sluggers got three hits out of four times at bat yesterday.

* * *

Ever since rumors were circulated that McGraw intended trading Merkle, the big Giant first sacker has been fielding in sensational fashion and batting like a fiend.

* * *

Joe Tinker wears a large, expansive smile these days, for his tail-end team yesterday trounced the Cubs, led by Johnny Evers, Joe's old team mate.

* * *

Scouts of the Reds are down around Cambridge, Mass., just now waving flattering offers at Sam Felton, the red-headed Harvard twirler, who performed in sensational style for his team this year. But Sammy is not over-anxious to become a "professional."

GEORGIAN SPORTS COVERED by EXPERTS

Us Boys

Registered United States Patent Office

Eaglebeak Gets Back at Vivian This Time

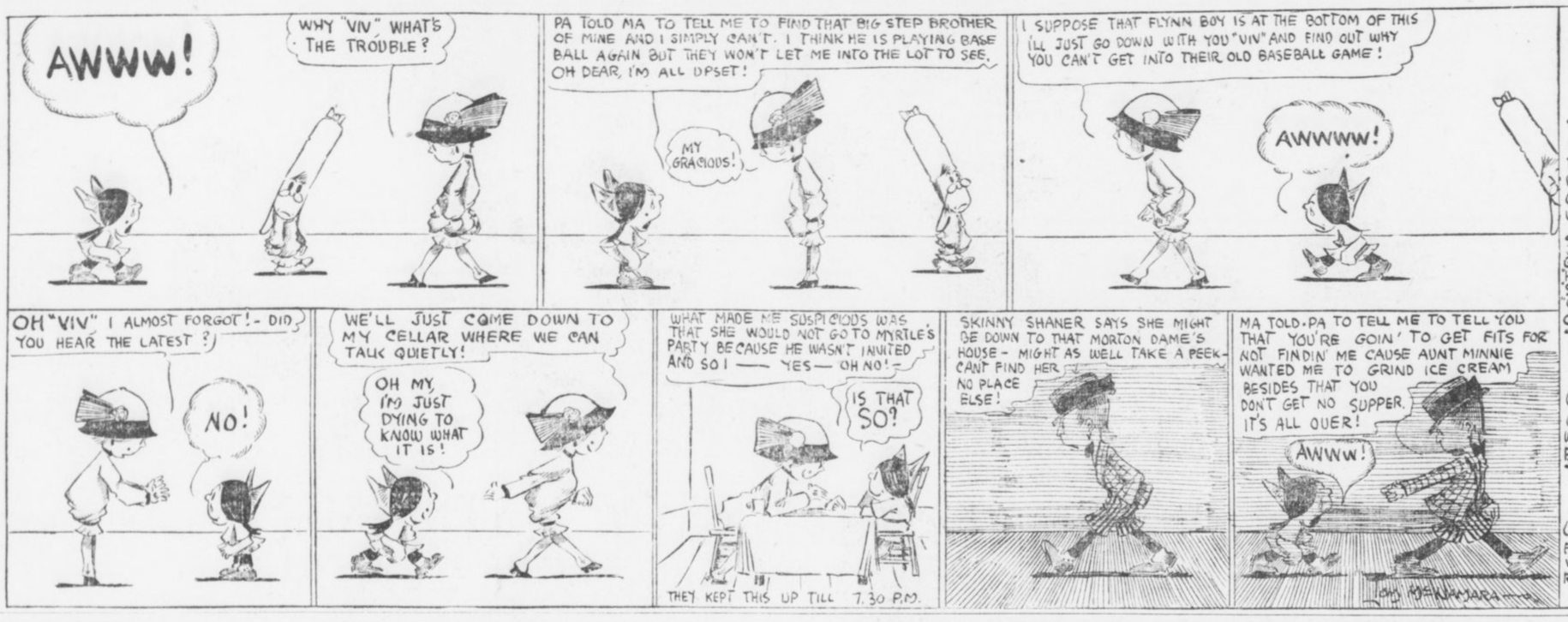

Krazy Kat

Krazy Wanted a Regular Office

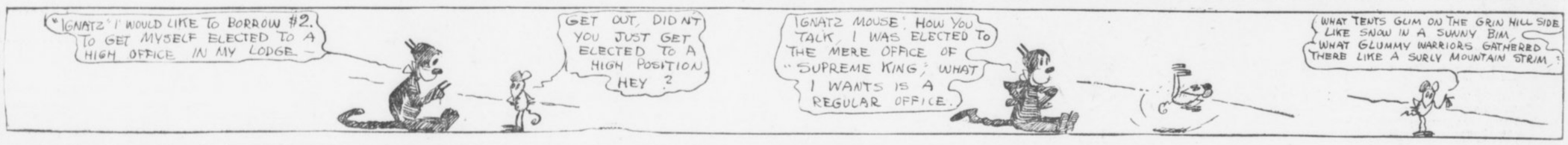

GRIDIRON 'UMP' MEANS MUCH TO GAME'S SUCCESS

NEW YORK, June 30.—"To one who has been permitted to pass behind the scenes in a great football contest there is much of interest which is usually hidden from the public eye," says David L. Fultz, football umpire and player, President of the Baseball Players' Fraternity and the umpire of the Yale-Harvard game, who accidentally tripped Charley Brickley, preventing a Harvard touchdown. "The loyal spectators of the great college game, who range themselves in ever increasing thousands a living wall about the numberless gridirons which are scattered throughout the nation, seldom realize the important work of the official.

"Yet, upon these officials depends much of the success of the game. It is their duty to see that the laws which are installed by the rules committee for the whole football world shall me accurately and impartially enforced. And from their decisions there is no appeal.

"Much has been written of the baseball umpire and his troubles. Little or nothing of a corresponding nature has brought to light the worries of the football official. And yet of the two it is my firm belief that the arbiter of the gridiron has more cause for anxiety than his much afflicted companion on the diamond.

"In the case of the baseball umpire every play of which is reserved for his judgment is comparatively obvious. It is true that his decisions are important and oftentimes decide a game, but there is by no means the opportunity for him to go far wrong, that is ever present in the case of a football official.

Official Must Be Alert.

"In a football contest the official is supposed to see a great deal that, as a matter of fact, he cannot see at all. No human eye, however acute, can see through a struggling mass of players and detect every little act of every individual involved.

"The official must often size up a situation solely upon his intuition and previous experience as player and official.

"But there is no dobut that much occurs in every game which he cannot detect, however anxious he may be, and which doubtless would have affected his decisions. It thus follows that there is always a strong likelihood of an official misjudging a play or giving an unjust decision without any intention in the world of doing so.

"Again the referee or umpire is often obliged to make a decision almost instantly, which rests upon his recognition of the faces of the players involved."

Reloads Pistol and Finishes Killing Self

YONKERS, N. Y., June 30.—Carl H. Mystrom, age 57, a machinist, used up nine shots before he succeeded in killing himself at his home here. After firing his revolver once he had dumped the empty shells upon the floor and reloaded the pistol.

Five bullets were imbedded in the walls and ceiling, three lodged in the man's abdomen and the ninth penetrated the brain.

McGraw Saves One Heavy Hitter for Pinch in a Rally

NEW YORK, June 30.—Although Fred Snodgrass is now way over .300 and hitting furiously, John McGraw keeps him batting eighth and says he will hold him there. "It has just occurred to me," says Jawn J., "that this old idea of putting the two weakest hitters of the team eighth and ninth, where they can spoil a rally, is fossilized foolishness.

"If the eighth man is a slugger, he will come to the rescue time and again, and, what's more, will do away with the problem that confronts a manager when it's a close pinch, the pitcher up and one down.

"In that situation you usually yank the pitcher and send up a reserve batter. If he falls down you've accomplished nothing and lost a pitcher who, perhaps, was going very fairly, while his successor may get the life beaten out of him."

150 PLAYERS WILL START IN AUGUSTA EVENT

AUGUSTA, GA., June 30.—The sixteenth and what appears sure to be the greatest tennis championship of the South Atlantic States will be played on the courts of the Country Club here beginning to-day.

The entry list is the largest and most select that has ever been known in the South Atlantic championship. One hundred and fifty of the best tennis players in this section have entered and the majority of them are already here ready for the play.

Mrs. Alexander G. Johnston, of Asheville, N. C., champion in the ladies' singles of the Carolinas; Nat Thornton, present Southern and South Atlantic title holder; James E. Erwin, Carolina, and intercollegiate champion of Carolina, are a few of the stars who are here.

Apparently the tournament ought to be pie for Nat Thornton. However, there is no certainty about this, for Thornton's game is not at its best on hard clay courts of the sort used here in Augusta. In addition the new Southern champion has been through a gruelling two weeks of tennis and may not be in top form for the coming event.

THOMPSON IS BACK AGAIN; TO MEET O'NEIL ON JULY 4

HAMMOND, IND., June 30.—"Cyclone" Johnny Thompson, the veteran ringman, will enter the ring for the first time in over a year when he takes on Tom O'Neil in a ten-round set-to here on July 4. O'Neil is one of the toughest middleweights around these parts and is expected to give Thompson a tough argument.

Both boys are already down to hard work for the mill. The winner has been promised a match with Jimmy Clabby. They have agreed to fight at catchweights.

A Bit on the Side

NURSERY RHYMES IN BASEBALL LINGO.

Joe Tinker has a baseball team,
Sometimes they play like dubs;
But they show surprising change of form
Whene'er they play the Cubs.

* * *

Since Joe Tinker tore Heine Zimmerman's half a hundred dollar bill in two Heine now has two bits.

* * *

The Reds' second baseman is not such a much, but he will Groh with the proper Tinkering. If you see this coming dodge it at third.

* * *

"Speaking from a disinterested standpoint it is my humble opinion that it doesn't matter so much what one strikes at as how hard he hits it."—The Man in the Smoking Compartment.



* * *

Cincinnati is all wrought up over the fact that its polo team stands a chance of winning the tournament. Most any old team that stands a chance of winning anything in and for Cincinnati is popular in said burg.

* * *

There is absolutely no truth in the report that Joe Tinker is arranging a tea party in honor of Jawn Evers. He did give a little garden party in behalf of the Cubs, however, but the favors were presented to the hosts by mistake.

* * *

One of the Crackers asked the odds on a certain horse that ran at Latonia, and his would-be informant replied. "It would be odd if you won anything. You can't get even on the ponies, that's the odd thing about it."

* * *



"The dame with the dainty ankle and hosiery need not worry about her hat being on straight."—Giddy Gwendolyn.

* * *

Autumn ran second in the first race at Latonia. Summer is still setting a hot pace.

STAR ATHLETES TRAINING FOR CHICAGO MEET

By Thomas J. Halpin.
(Quarter-mile Champion of United States and Canada.)

BOSTON, MASS., June 30.—Great preparations are being made by the different athletic clubs for the coming national championships which will take place in Chicago on July 4 and 5. Every New England athlete who is capable of showing any championship form will be given a trip to the Windy City.

The fight for the title this year will be the closest ever witnessed in an A. A. U. championship, for, unlike the past, the New York clubs do not rule favorites for winning the meet. The Chicago A. A. will make a great attempt to land first place, and any club which finishes ahead of that organization will have a hard uphill battle to fight, for the Western Association will be able to enter every man who has a desire to compete, while the Eastern associations and clubs will be handicapped by having an expense of nearly a hundred dollars for every extra athlete who makes the trip.

* * *

THE Boston A. A. will be relieved of a large amount of this expense by having nearly every star athlete of the association make the trip at the expense of the New England, Amateur Athletic Association, which has voted nearly a thousand dollars for the trip.

Two athletes who are almost sure to be returned winners are Lippincott and Meredith. These two champions will compete under the colors of the University of Pennsylvania, which will rob many of the big clubs of much needed points.

* * *

HOWARD P. DREW, who is almost sure to be returned a winner in the 100-yard dash, will also compete unattached. This will break up the run of points so that any organization capable of scoring four firsts should be able to win the meet. The Irish-American Club of New York, which won last year's contest, will suffer from the loss of Sheppard and Meyers, Sheppard has not shown any form that will entitle him to consideration, while Meyers, the star sprinter of that club, is also running very poorly. Kiviat has been defeated by Powers, the local miler, and if he is unable to come back and show some of his old time form the Irish-American club will be out of the meet.

CATCHER OTTON MILLER JOINS HOSPITAL SQUAD

PHILADELPHIA, June 30.—Otto Miller, the Brooklyn catcher, was sent from Philadelphia to recover from the effects of a strain he received in throwing last Saturday. Miller paid no attention to the strain at the time, but yesterday he was unable to put on a uniform and walked with difficulty.

Tex Erwin, another catcher, had his arm broken in Chicago. The backstopping will now have to be done by Eddie Phelps, Bill Fischer and the recent purchase from Chicago, Michael V. Heckinger.

Make State and County tax returns now. Office corner Pryor and Hunter Streets. T. M. Armistead, Tax Receiver.

Sports and Such

LEGEND OF BOX-FIGHT.

This is the sorrowful story,
Told in the cheerless nights,
When the champions get together,
Framing the coming fights.

"The old boys fought on the level,
Walloped themselves to bits,
Giving a run for the money,
Put the game on the fritz.

The old boys never would four-flush,
Scrapped for the belts they won,
Missed all the sucker money
We could land by the ton.

"Then came the terrible White Hopes
Even the boob could see through—
And now all the suckers want us
To fight on the level, too."

This is the sorrowful story,
Told in the cheerless nights,
When the champions sit together
Trying to side-step fights.

* * *

PRESIDENT LYNCH HAS just succeeded in hiring a new umpire for the National League. Which shows how hard it is to make a living these days.

* * *

WE ARE ALMOST GLAD that the Americans were beaten in the English golf tournament. Let's not hog the cricket matches either.

* * *

THE BRITISH MAY BE COMforted by the fact that Lord Wodehouse, riding Mr. Whitney's ponies assisted three Americans in making thirty-five goals at Meadow Brook the other day.

* * *

IN MEMORIAM.

The motorcycle hero
Went out to lift the cup—
And all his heirs and comrades
Went out and swept him up.

* * *

THE NATIONAL COMMISSION knows the sting of the serpent's tooth. Among those interested in the new Federal League is a liquor dealer.

BRITTON-WHITE BOUT TO GO TWENTY ROUNDS

NEW ORLEANS, June 30.—Reversing their announcement of yesterday that the Independence Day bout between Charlie White and Jack Britton would be abbreviated to ten rounds, promoters to-day stated that the match would be staged as originally planned at twenty rounds.

Governor Hall, who formerly interposed objection to the event, was said by the promoters to have consented to allow the match to go twenty rounds upon assurance from those in charge that it would be strictly a boxing contest, and not a prize fight, in violation of the State law.

The bout will take place at McDonoghville, a small suburb on the opposite bank of the Mississippi River.

BROWN OUTPOINTS DYSON.

NEW YORK, June 28. Young Brown, of New York, outpointed Young Dyson, of Providence, R. I., in their bout here last night.

Have You Sore Gums or Loose Teeth?

A prominent dentist, after years of experience, has found a home remedy that will cure Riggs' disease, bleeding, inflamed and spongy gums, and tighten loose teeth by rinsing the mouth.

Probably you have not enjoyed eating for some time. Get a bottle of STYP-TRING-ANT and that disease of the gums and teeth will be cured; therefore, aiding digestion. 50c bottle at all druggists, or parcel post, 55c in stamps. DeLamater-Lawrence Drug Company, wholesale distributers.

Huggins Is Willing To Barter Any One Of His Cardinals

ST. LOUIS, June 30.—"I'm ready to trade any man on the club. I realize something must be done and I'm ready to do it."

So declared Miller Huggins, the Cardinal manager. Huggins is open for a trade or an outright sale and before many more days he may rid his team of some excess baggage.

"Hug" believes that a change of scenery may do some of his pitchers a deal of good. He has no explanation for the sad showing being made by Harmon, Sallee and Burk. However, he's worried so much over his present pitching problem that he's now ready to make wholesale swaps if anybody will barter with him.

LEDOUX AND WILLIAMS SIGN FOR 20-ROUND GO

LOS ANGELES, June 30.—Charlie Ledoux, the French bantam, to-day signed articles for a 20-round bout at Vernon arena with Kid Williams, the Baltimore fighter, on July 15. Ledoux will take the place of Johnny Coulon, the champion, who was to meet Williams on that date, but withdrew from the bout because of illness.

$1,000 FOR LIVINGSTON.

TOLEDO, OHIO, June 2[illegible].—Paddy Livingston, former Athletic and Nap catcher and now the property of the Toledo club, was sold outright to the Indianapolis club for $1,000.

Nat Thornton Wins Dixie Tennis Title

NEW ORLEANS, LA., June 30.—Nat Thornton, of Atlanta, twice holder of the Southern tennis championship, won back his title yesterday afternoon when he defeated Cahleton Smith, also of Atlanta, 9-7, 6-3, in the challenge round.

Thornton had just previously in Atlanta lost the Georgia State title to Smith. But conditions were vastly different in New Orleans. The hard clay courts of the Driving Club in Atlanta, where the Georgia event was decided, were exactly suited to Smith's back line game. And it put Thornton's strong net game out of business. In New Orleans they played on turf courts. These were just right for Thornton, who had plenty of time to get to the net—and once there no man in the South can handle him.

The first set was played Saturday afternoon and was hard fought, going to 9-7 for a decision. Sunday the remaining set was played and Thornton made short work of his opponent. He went to the net with brilliant dashes and all of Smith's efforts to pass him were unavailing.

Matinee To-day **GRAND** To-night 8:30
First Presentation
THOS. A. EDISON'S Talking, Singing, Laughing PICTURES
Mats. 25c Nights 25c and 50c

FORSYTH Matinee To-day To-night - 8:30
Edward Abeles & Co.
Billy McDermont-Violinsky
Welch-Francis Company and Others
THE FORSYTH IS COOL



Happy Hours Away from Home

A pleasant rail ride to the port of Savannah, Ga. Through trains, large, easy and well-ventilated coaches, parlor and sleeping cars, via

CENTRAL OF GEORGIA RAILWAY

Thence a joyous sea voyage. Vying with up-to-date hotels, the ships in this service are equipped with state-rooms de luxe, cold and hot, salt and fresh, tub and shower baths. Table d'hote service furnishes choicest delicacies of northern and southern markets. Best table waters. Through tickets to Eastern resorts.

ROUND-TRIP FARES FROM ATLANTA
Including meals and berth on ship
New York..$38.25 Baltimore..$29.25
Boston.... 42.25 Philadelphia 34.05

Proportionately low fares from other points.
For all details, berth reservations, etc., ask the nearest Ticket Agents.
WARREN H. FOGG, District Passenger Agent
Cor. Peachtree and Marietta Sts., Atlanta, Ga.

FORD-SWEENEY BATTERY NOW GOING STRONG

By Percy H. Whiting.

ATLANTA'S most famous battery—Russ Ford and Ed Sweeney—is coming to life. It's high time, of course, and all that. But then they have—and it was considerable of a feat with a club as demoralized and all but decomposed as the New York Americans.

Russ Ford, unless he manages to kick off a game before this gets into type, has five straight victories to his credit. He won his last victory off the redoubtable Red Sox.

It is suspected that Frank Chance is just the kind of a man to get the most out of Russ Ford. The ex-Cracker is absolutely the best fellow in the world—but he is not prone to tear himself to pieces for a lot of men who are laying down. If the club is going good, Russ is "going good." If not, not.

Frank Chance expects every man to do his best. And he would never forgive one man for not doing his best because the other members of the team were doing their worst.

Chance undoubtedly hurled a fright into Ford by his threats to clean up the team. Anyhow, Russ is going as well as he ever did in his life.

* * *

IN an interview with Boston scribes recently, Chance ascribed much of the club's success to the catching of Edward Sweeney, who, he says, has "improved 60 per cent."

Frank Farrell, the club owner, who is staying through the series, added: "Yes, and Chance has made a backstop out of Sweeney. I give him the credit."

One great trouble with the big fellow, it appears, was that he hesitated invariably to take aim before cutting the ball away. Chance got him out of this habit, with the result that in the past week only two bases have been pilfered on him, and he has cut down some nine or ten foemen.

* * *

THE Cracker team still leads the Southern League in hitting, but Mobile is closing in. Also the Crackers have slumped to a point where only the Pelicans separate them from last place.

Mobile's superiority over the Southern League teams is shown in a multitude of ways.

The Gulls are second in team batting and second in team fielding. They have reached first on bases on balls more often than any other team in the league. They have stolen more bases. Only one club has struck out less frequently. No team touches the Gulls in hits for extra bases.

All in all, it is a great team.

* * *

THE team batting table is an interesting document. The Crackers' work is impressive. Birmingham's weak showing is amazing. Somehow the Barons can't hit.

Here are the team averages through Tuesday's games:

	ab.	r.	h.	Pct.
Atlanta	2,203	306	587	.266
Mobile	2,430	334	636	.262
Chattanooga	2,174	243	559	.257
Montgomery	2,307	289	571	.247
Memphis	2,264	247	528	.233
Nashville	2,122	239	481	.226
New Orleans	2,390	259	526	.220
Birmingham	2,343	247	495	.211

Here are the miscellaneous batting, base stealing and similar records:

	2b.	3b.	hr.	tb.	sh.	sb.	bb.	so.
Atlanta	80	33	12	769	99	68	189	271
Mobile	96	24	16	821	111	151	345	229
Chat.	81	25	11	723	90	47	199	227
Mont'y.	69	52	16	792	94	117	223	268
Memp's	82	40	13	731	85	81	206	271
Nash'e.	74	22	11	630	104	63	196	351
N. Orl's	77	21	13	684	97	99	230	338
B'ham.	62	34	12	656	107	77	217	249

And lastly, here's the team fielding dope. In this connection it is but fair to say the scoring in Atlanta is probably a little stiffer than in some other cities and puts the Crackers at a disadvantage, as they get 70 games of careful, close scoring a year. Here are the figures:

Club Fielding.

	P.	A.	E.	Pct.
Nashville	801	885	108	.961
Mobile	1977	978	130	.957
Montgomery	1924	981	130	.956
Memphis	1896	914	130	.956
Chattanooga	1801	893	116	.955
Birmingham	1738	806	125	.953
Atlanta	1739	868	127	.953
New Orleans	1985	965	169	.945

BRULEUR WINS GRAND PRIX AND $72,000 FOR OWNER

PARIS, June 30.—The Grand Prix de Paris, the richest prize in the racing world, was won yesterday by M. E. DeSaint Alary's bay colt, Bruleur, which two weeks ago finished third in the French Derby. Baron Gourgaud's Opott was second and Vicomte d'Harcourt's Ecouen third.

W. K. Vanderbilt had two entries, Pirpiriol and Reindeer; August Belmont started Bavard III; Herman B. Duryea, Blarney, and Frank J. Gould, Fil d'Ecosse, but all ran unplaced.

The Grand Prix de Paris is an event for 3-year-olds at one mile and seven furlongs, valued this year at $72,000. Bruleur was at 5 to 1. He kept in the background until they straightened out for the run home, when he shot to the front and won by a length. There were nineteen other contenders. The spectators included a host of celebrities. The race proved to be the fastest recorded since its foundation, 50 years ago. Bruleur's time was 3 minutes 13 2-5 seconds.

JOHNSON BEATS IT, BUT SAYS HE'S COMING BACK

MONTREAL, June 30.—Jack Johnson, the negro pugilist, accompanied by his white wife, Lucile Cameron Johnson, left for Havre on the Allan line steamer Corinthian at 3 o'clock Sunday morning. They boarded the steamer Saturday night in the presence of Canadian immigration officers, who will watch Johnson's progress Europeward until he is beyond their jurisdiction.

Just before going on board, Johnson reiterated his declaration that he had no intention of forfeiting his bail bond in Chicago, and was going to Europe to recoup by boxing contests the losses he has sustained in his trials. He declared he would be in Chicago when his appeal from a white slave conviction is argued in November.

MALLOY TO RED SOX.

BOSTON, June 30.—Pitcher Malloy, of the Kalamazoo (Mich.) club, has been purchased by the Boston American League team, President McAleer announced to-day. Malloy is a right-hander.

GEORGIAN SPORTS COVERED by EXPERTS

SILK HAT HARRY'S DIVORCE SUIT -:- -:- The Idea of Accusing Little Mike Angelo!



RITCHIE SHOWS GREAT SPEED IN GYMNASIUM

By W. W. Naughton.

SAN FRANCISCO, June 30.—Willie Ritchie gave a championship exhibition of gymnasium performing yesterday. Before a crowd that jammed Billy Shannon's place in San Rafael to overflowing. Dapper Willie entertained in his most artistic style. That he is faster, is more confident and handles his foe in a manner that is decidedly becoming to a champion, was the unanimous verdict of the fortunate fans who found room in Willie's warm quarters.

But it was after the San Francisco boy's display that Ritchie really uncorked the sensation of the day. He stepped on the scales and the bar trembled at the 136-pound mark. With four days to go, Willie will only have to coast the rest of the way to make 134 pounds ringside.

There will be no loafing on Willie's part, though. He will just keep at his work, eat whatever he wants and train in the lightest of gymnasium apparel. Trainer Harry Foley realizes Willie's present condition better than any one else. He is going to supervise the work so that the champion will roll along at his present gait for a week if possible.

Ritchie Brown as Berry.

Ritchie is as brown as the proverbial berry. He goes through his work with a freshness that speaks well for the mountainous country of Lake County.

Variety is Ritchie's idea of training work. He mixes his bag punching with a round of rope skipping and relieves the monotony of stepping fancily over the rope with a few minutes at the pulleys. Finally he dons the big padded gloves and enjoys a few minutes of mauling his camp help.

Yesterday Willie opened on a lad named Bunny Chandler. Bunny lost considerable of his confidence regarding his future as a ooxer, and was a sorry sight at the conclusion of his two rounds. Next followed Henry Hickey. Henry is a good boy in the four-round ranks. Against the champion Henry gave a good exhibition of how to receive and still be open for more. His session was full of slashing incidents and poor Henry was always on the receiving end. It is doubtful if the Oakland boy landed one clean punch on the champion.

Fans Watch Rivers.

That the fans are anxious to get a line of Joe Rivers' ability was shown by the big crowd that piled into the Seal Rock House hall yesterday. Every seat in the pavilion was taken and the aisles were jammed, with the "standing room" sign out half an hour before the Los Angeles boy came on the platform.

That Rivers can hit, and hit hard, was demonstrated in his sparring bouts yesterday. His first opponent was Young Dempsey, of Oakland. Young Dempsey was setting a lively pace for nearly a minute when he got his head in the way of a left hook from Rivers. The Oakland boy hit the floor head first and the boards rattled with the impact of his skull. Abdul, the Turk, timekeeper and generalissimo, called the round to give Dempsey a chance to gather his scattered wits.

Young Huddy, a boy who has worked out with Rivers in Los Angeles, went three one-minute rounds with the aspirant for the lightweight title. Huddy is a willing lad and carries a few pounds more weight than Rivers, but he had to take quite a hammering and twice he was sent to the floor with left hooks, Rivers apparently having a lot of force in his left punches.

Work on the pulleys, some rope skipping and a couple of rounds of bag punching were the preliminaries to the boxing part of the program.

Rivers weighed 135 pounds after the workout.

CARPENTIER KNOCKS OUT LAURIE IN THIRD ROUND

Special Cable to The Georgian.

BORDEANX, FRANCE, June 30.—Georges Carpentier, heavyweight champion of Europe since he swatted Bombardier Wells into the arms of Morpheus, added to his knockout laurels today by flooring Lurie, another Frenchman, for the count in the third round here yesterday.

CHAPPELLE EVENS SCORE.

NEW YORK, June 30.—Arthur Chappelle, motorcyclist champion, last night won the second of the series of races for the title from Charlie Davis, of Brooklyn. Davis won the first.

BASEBALL SUMMARY

Results of Every Game of Importance Played Yesterday.

SOUTHERN LEAGUE.

Games Monday.
Atlanta at Montgomery.
Nashville at New Orleans.
Chatanooga at Mobile.
Birmingham at Memphis.

Standing of the Clubs.

	W.	L.	Pc.		W.	L.	Pc.
Mobile	47	31	.603	B'ham.	35	36	.493
Mont.	41	32	.562	M'phis.	33	40	.452
Chat.	39	31	.557	N'ville.	32	40	.444
Atlanta	36	34	.514	N. Or.	26	45	.366

Sunday's Results.
Montgomery 10, Atlanta 9.
New Orleans 7, Nashville 3.
Birmingham 7, Memphis 3.
Chattanooga 1, Mobile 0.

AMERICAN LEAGUE.

Games Monday.
Cleveland at St. Louis.
Chicago at Detroit.
Philadelphia at New York.
Washington at Boston.

Standing of the Clubs.

	W.	L.	Pc.		W.	L.	Pc.
Phila.	47	17	.734	W'ton.	36	32	.529
C'land.	41	28	.594	Detroit	28	43	.397
Ch'go.	38	32	.543	S Louis	28	45	.384
Boston	34	29	.540	N. Y.	19	45	.297

Sunday's Results.
Chicago 2, Cleveland 1.
Detroit 5, St. Louis 2.

NATIONAL LEAGUE.

Games Monday.
Boston at Brooklyn.
New York at Philadelphia.
St. Louis at Cincinnati.
Pittsburg at Chicago.

Standing of the Clubs.

	W.	L.	Pc.		W.	L.	Pc.
Phila.	38	21	.644	P'burg	30	34	.469
N. Y.	39	23	.629	S Louis	27	38	.415
B'klyn	34	25	.567	Boston	25	37	.403
Ch'go.	33	32	.508	C'nati.	25	40	.385

SOUTH ATLANTIC LEAGUE.

Games Monday.
Charleston at Columbus.
Albany at Macon.
Jacksonville at Savannah.

Standing of the Clubs.

	W.	L.	Pc.		W.	L.	Pc.
Ch'ton.	3	0	1.000	C'bus.	1	1	.500
J'ville	2	1	.667	Macon	1	2	.333
Sav'nah	1	1	.500	Albany	0	3	.000

Sunday's Results.
No games scheduled.

EMPIRE STATE LEAGUE.

Games Monday.
Valdosta at Cordele.
Brunswick at Thomasville.
Americus at Waycross.

Standing of the Clubs.

	W.	L.	Pc.		W.	L.	Pc.
V'dosta	32	15	.681	Amer.	21	28	.429
C'dele	29	20	.593	W'er'ss	19	28	.404
T'ville.	25	23	.521	B'wick	19	31	.380

Sunday's Results.
No games scheduled.

GEORGIA-ALABAMA LEAGUE.

Games Monday.
Newnan at LaGrange.
Opelika at Anniston.
Gadsden at Talladega.

Standing of the Clubs.

	W.	L.	Pc.		W.	L.	Pc.
G'den.	27	19	.587	LGr'ge.	23	25	.476
Opelika	24	23	.511	An'ton.	22	25	.468
T'dega.	23	23	.500	N'wn'n	22	26	.458

Sunday's Results.
No games scheduled.

OTHER RESULTS.

International League.
Montreal 4-0, Jersey City 3-6.
Newark 3, Rochester 3 (10 innings; darkness.)

Texas League.
Austin 6, Beaumont 2.
Galveston 3, Waco 2.
Dallas 2-1, San Antonio 1-2.

Federal League.
Cleveland 12, Chicago 2.
Indianapolis 6, St. Louis 0.

Cotton States League.
Clarkesdale 4, Jackson 3.
No other games scheduled.

American Association.
Columbus 1-7, Toledo 0-3.
Indianapolis 3-0, Louisville 1-4.
Milwaukee 11, St. Paul 5.
Minneapolis 13, Kansas City 7.

CROSS AND ANDERSON END HARD TRAINING FOR BOUT

LOS ANGELES, June 30.—Leach Cross, the New York lightweight, and Bud Anderson, of Vancouver, B. C., today finished heavy training for their 20-round bout on July 4 at Vernon arena.

Both Cross and Anderson went through some fast bouts with their sparring partners yesterday, and at their conclusion announced satisfaction at their condition.

There is very little betting on the bout



CHRISTY MATHEWSON'S BIG LEAGUE GOSSIP

NEW YORK, June 30.—The old adage that nothing should be taken for granted in baseball seems to be working out this season for fair. Before the race started, it was generally assumed that the 1913 pennant race would be a fight between the Giants and the Pirates, with the Cubs having a possible look-in and St. Louis, Boston, Philadelphia and Brooklyn streaking along in the rear somewhere in the National League. Cincinnati, under the able management of "Joe" Tinker, was picked to be the dark horse.

It is now the first of July and what a different appearance the standing of the clubs has from what was predicted by the experts in April! Philadelphia is leading the league and has been on top practically all season. Everybody has been waiting for the Quakers to crack, but they still manage to hold on to their high position.

* * *

THE Pirates, who were to eat up the league, have not been able to flounder out of the second division yet, and it is still a question whether they will finally beat the Boston Braves. The latter team was universally selected to occupy last place for the reason that it has long been an ingrained habit for the team to finish there. Brooklyn, instead of battling around the second division as usual, has been up toward the top of the first cluster pretty steadily and once seriously threatened to take the lead. The Brooklyn team looks very good yet and may cause us a lot of trouble before the season is over.

* * *

THE Cubs are just sticking in the first division. Critics, especially in the West, have announced that the Cubs are bound to hit their stride soon, but they are doing a whole lot of hesitating about starting. Pitchers, or a lack of pitchers, has been their weakness all summer and threatens to continue to be. Boston has been the surprise of the baseball enterprise in the National League this season, and if some one does not watch these boys, they are liable to climb right out of the second division and up into the first. St. Louis is practically the only club which has run true to ante-season form, and Cincinnati has crowded the Cardinals off their form slightly by sticking closely to last place.

(Copyright, 1913, by the McClure Newspaper Syndicate.)

JIMMY CALLAHAN DRAWS ONE OF BAN'S SUSPENSIONS

CHICAGO, June 30.—Manager Jimmy Callahan, of the Chicago Americans, was indefinitely suspended to-day by President Johnson for arguing too strenuously with Umpire Hildebrand yesterday.

SUNDAY'S GAME.

Atlanta.	ab.	r.	h.	po.	a.	e.
Long, rf.	3	1	1	0	0	1
Welchonce, cf.	4	1	1	3	0	0
Alperman, 2b.	4	2	0	3	2	0
Bailey, lf.	4	3	2	2	0	0
Smith, 3b.	4	2	1	2	0	1
Bisland, ss.	5	0	2	2	4	0
Agler, 1b.	4	0	2	4	0	0
Chapman, c.	4	0	1	9	0	0
Conzelman, p.	4	0	1	0	1	0
Totals	36	9	11	*25	7	2

*One out when winning run scored.

Montgomery	ab.	r.	h.	po.	a.	e.
Walker, cf.	5	1	1	3	0	0
Breen, 2b.	4	3	3	0	1	0
Elwert, 3b.	5	0	1	1	1	0
Sloan, rf.	4	2	2	0	0	1
Kutina, 1b.	4	1	1	9	0	0
Jantzen, lf.	5	0	1	3	0	0
Knaupp, ss.	5	1	0	2	5	0
Donohue, c.	1	0	0	1	0	0
Gribbens, c.	3	1	2	8	1	0
C. Brown, p.	1	0	1	0	3	2
Bagby, p.	4	1	2	0	1	0
Totals	41	10	14	27	12	3

Score by innings:

Atlanta	300 040 101— 9
Montgomery	000 120 304—10

Sumary: Home run—Bagby. Three-base hits—Smith,— Elwert. Green, Sloan, Gribbens. Sacrifice hits—Long, Welchonce. Stolen bases—Agler (2), Sloan, Jantzen. Double play—Knaupp to Kutina. Left on bases—Atlanta, 8; Montgomery, 9. Innings pitched—By C Brown, 4 1-3, with 6 runs and 5 hits; by Bagby, 4 2-3, with 3 runs and 6 hits. Struck out—By Conzelman, 6; by Brown, 1; by Bagby, 7. Bases on balls—Off Conzelman, 3; off Brown, 3; off Bagby, 1. Wild pitches—Brown 2; Bagby, Conzelman. Passed ball—Chapman. Hit by pitched ball—Alperman by Brown, Agler by Bagby, Sloan by Conzelman. Time—2:40. Umpires —Stockdale and Fifield.

RINGSIDE NEWS

Several good bouts have already been scheduled to take place on July 4. Willie Ritchie and Joe Rivers will meet at Frisco; Leach Cross takes on Bud Anderson at Los Angeles; "Wildcat" Ferns and Tommy Dibbons are billed to fight at New Orleans; Charlie White and Jack Britton will also don the gloves in the Pelican City, while George "Knockout" Brown and Jimmy Howard will swing the gloves at Butte, Mont.

* * *

Al the scraps, with the exception of the Ferns-Dibbons battle, are to be 20-round affairs. Several other minor matches will also be fought on the Fourth, the big boxing day of the year.

* * *

New Orleans fans are stringing along with Charlie White to defeat Jack Britton when the two clash at New Orleans Friday. Charlie's great showing against Joe Thomas has made him a strong card in the Louisiana city. White stopped Thomas in eight and two rounds, respectively.

* * *

Kid Young, the local featherweight, is still waiting to hear from Charley Lee in regard to the latter's challenge. Lee recently stated that he wanted to meet young for a $50 side bet, but ever since Young accepted the defy Lee has managed to stay under cover.

* * *

Billy Nolan, former manager of Battling Nelson and Willie Ritchie, is being panned from coast to coast. Most of his knockers say that Willie will be far better off without him.

* * *

Johnny Coulon's work against Frankie Burns at Kenosha, Wis., last week was very disappointing. The champion only succeeded in getting a draw with the Jersey City bantam.

* * *

When one considers all the accidents Ad Wolgast has met with, boxing fans can not be blamed for calling him the unluckiest fighter before the public today. Ad was recently forced to call off a bout with Johnny Dundee on account of an injured hand.

* * *

For the first time in years Los Angeles will not have a title bout on the Fourth. However, boxing followers out West should see some real mill when Bud Anderson and Leach Cross look up in their 20-round session. Both boys are sluggers of the old school and should put up a corking scrap.

* * *

"Special Delivery" Hirsch, the Chicago lightweight, who has fought such boys as Johnny Dundee, Patsy Kline, Clarence Forbes and Patsy Callahan, is anxious to come to Atlanta for bouts with some of our lightweights. Hirsch writes that he is particularly wild to get on with Terry Nelson or Mike Saul.

* * *

A letter from George "Knockout" Brown, the Greek middleweight, is at hand. George says he is in great shape for his 20-round battle with Jimmy Howard, at Butte, Mont., on July 4, and expects to stop Howard long before the finish. Brown is now being managed by Tommy Walsh.

* * *

George Rodel proved the easiest sort of mark for Gunboat Smith at New York the other night. Smith pounded and slammed Rodel all around the ring, putting him out in the third round.

* * *

Kid Williams is one sad fighter these days. After being matched to box Johnny Coulon for the bantamweight title at Los Angeles on July 29, he has been notified by McCarey that the champion refuses to meet him on that date. Coulon has decided that he will need until Labor Day before entering the ring in a long contest. Eddie Campi may take Coulon's place.

BROWN-HOWARD BATTLE TO BE SLUGGING MATCH

BUTTE, MONT., June 30.—That the fight scheduled July 4 between Chicago Knockout Brown and Jimmy Howard, the middleweights, will be one of the hardest hitting battles seen in Butte seems certain.

Brown comes with the reputation of being willing mixers. Howard, in his daily training, shows that give-and-take is just his style. The altitude bothers Howard a little and he is glad he has two weeks to get used to it. That Howard is well thought of in the East is evidenced by the fact that he has been given fourteen main events in New York City.

BURMAN, DRIVING BENZ, MAKES NEW MILE MARK

PORTLAND, OREG., June 30.—Bob Burman, driving his Blitzen Benz, established a new mile record of 48.1 seconds for a circular track. The previous record of 48.63 was also held by Burman.

MACKMEN GET DERRICK; CHANCE SELLS INFIELDER

PHILADELPHIA, June 30.—Connie Mack, manager of the Athletics, has purchased Claude Derrick, his old infielder, from the New York Yankees. It is said Mack got Derrick for the waiver price of $1,500. Chance, of the Yankees, wanted to turn Derrick over to the Rochester, N. Y. International League team.

LOOMIS HURLS "NO-HITTER."

ADRIAN, MICH., June 30.—Loomis, of the Adrian, South Michigan League, team pitched a no-hit game against Bay City yesterday. Only 27 men faced Loomis and of these nine struck out.

SCHWARTZ'S ARM BROKEN.

PHILADELPHIA, June 30.—Yankee Schwartz, bantamweight scrapper, suffered a broken arm in an auto collision here yesterday.

TOBACCO HABIT You can conquer it easily in 3 days, improve your health, prolong your life. No more stomach trouble, no foul breath, no heart weakness. Regain manly vigor, calm nerves, clear eyes and superior mental strength. Whether you chew or smoke pipe, cigarettes, cigars, get my interesting Tobacco Book. Worth its weight in gold. Mailed free. E. J. WOODS, 534 Sixth Ave., 746 M., New York, N. Y.

M'CARNEY FORSAKES RING FOR COMIC OPERA GAME

SPOKANE, WASH., June 30.—William McCarney, who was manager of Luther McCarty when McCarty died in the ring at Calgary May 24, has made good his statement that he now in the theatrical business. He would quit the fight game. He is announced to-day that he had closed a contract to become the manager next season of Miss Emma Carus, musical comedy star.

THEY'RE OFF AGAIN IN EMPIRE STATE LEAGUE

The Empire State League starts its second season Monday.

Otto Jordan brought his Valdosta team home in front in the first half, Cordele finished in the runner-up position.

Friday, July 4, games will be played in all six cities, the teams playing in one city in the morning and then traveling to the other in the afternoon.

GOTCH WILL WRESTLE AGAIN.

CHICAGO, June 30.—Frank Gotch, heavyweight wrestling champion of the world, is going to defend his title once more. The Humboldt grappler to-day sent a wire to Emil Klank, accepting a Labor Day date at Benton Harbor with the winner of the Charlie Cutler-Roller affair of Friday afternoon.

MORPHINE Opium, Whiskey and Drug Habits treated at Home or at Sanitarium. Book on subject Free. DR. B. M. WOOLLEY, 24-N, Vicos Sanitarium, Atlanta, Georgia

ECZEMA SUFFERERS
Read what I. S. Giddens, Tampa, Fla., says. It proves that
Tetterine Cures Eczema
For seven years I had eczema on my ankle. I tried many remedies and numerous doctors. I tried Tetterine and after eight weeks am entirely free from the terrible eczema.
Tetterine will do as much for others. It cures eczema, tetter, erysipelas and other skin troubles. It cures to stay cured. Get it today—Tetterine.
50c at druggists, or by mail.
SHUPTRINE CO., SAVANNAH, GA.

Sporting Food

By GEORGE E. PHAIR

BUSINESS OF WONDERING.

I wonder, oh, I wonder what the cables all will say
About the tennis games across the sea,
'Tis not because I wonder who will win the bloomin' fray—
Such thoughts as that have not occurred to me.

They love to spring the wheeze about our brotherhood and such—
The wheeze about the hands across the sea,
But when McLoughlin wallops them to beat the bloomin' Dutch
I wonder what their alibi will be.

Not accusing Woodrow Wilson of any thing, but when he misses a put and remarks "Tut, tut!" he is using stuff copyrighted by Charlie Dryden's motorboat.

While Count Zeppelin threatens to fly across the ocean we have yet to hear from that greatest of balloonists, E. Mendez Reulbach.

Since Hal Chase has been finally and irrevocably traded, the popular pastime among baseball scribes is that of asking waivers on Cub pitchers.

Not meaning to perpetrate a pun on a Biblical subject, but we note that Michigan has elected Pontius pilot of its baseball team.

Johnny Coulon may have lost his punch, etc., but his maneuvers in the Williams match demonstrate that he still is one of our greatest little side-steppers.

Mr. Coulon remarks that his doctor has advised him to refrain from fighting Mr. Williams—showing that his doctor is his best friend.

FABLE.

The bags were filled, the battle was a tie;
He whiffed the air and sadly beat it hence,
Nor did he try to prove an alibi,
Nor blame it on the signboards on the fence.

Reading the sporting intelligence, we find that "Joe Jackson is the only player in both leagues batting over .400. Take it from us, it is some stunt to bat .400 in both leagues.

Willie Ritchie will celebrate the glorious Fourth by attempting to quell a Mexican revolution. And we all know what happened to Madero.

Jack Doyle complains that the bush league towns are totally devoid of baseball stars, but has he tried St. Louis and Cincinnati?

An expert arises to remark that the Phillies are a joke, but if they are we ain't got no sense of humor.

We refuse to be surprised at the report that a homing pigeon found its way from Dio de Janeiro to Jeannette, Pa., a distance of 4,200 miles. Rudy Unholz could see a free lunch that far with the naked eye.

With Jim Corbett preaching to the W. C. T. U., one would not be surprised to hear of H. Zim delivering a lecture on post-impressionism.

One of the easiest jobs we know is to convince Joe Birmingham that the American League is afflicted with too much Johnson.

Yes, Oswald, there is much truth in the rumor that Mr. Zim will devote that 100 scads to the needs of the benighted heathen. Charity, as a poet once remarked, begins at home.

ODE TO A SUMMER EVENING.

The curfew tolls the knell of parting day,
The plowman beats it to his humble home.
I, too, shall now desist and make my way
Across the street where blows the amber foam.

PRICE TO HURL FINAL BATTLE AGAINST BILLS

By Joe Agler.

MONTGOMERY, ALA., June 30. The Crackers are certainly the hard luck team of the Southern League this season. The game we lost against the Billikens, 10 to 9, yesterday was without a doubt the toughest game to lose I have been in for some time.

We had the game won by three runs when Johnny Dobbs' men took their last rap at the ball, and they pounded out four runs for a victory. Everything the Bills swung at dropped safe, and they surely got their share of lucky hits in the final session.

* * *

CONZELMAN worked the poorest game he was twirled for us this season. The crowd went wild in the ninth inning when the Billikens were pounding him and the rooting seemed to worry him. Johnny Dobbs' men are fighting mad these days and it will certainly take some mighty fine playing to stop them this season.

* * *

I LOOK for Smith to send Price to the mound to-day, with Chapman catching. Price has been going good of late, and I look for him to win. This will be the last game of the series and we hope to leave here with a victory.

After to-day's game we go to Mobile to meet the Gulls for two games and then return home for a double-header with New Orleans.

HEDGES GETTING TIRED.

ST. LOUIS, June 27.—Owner Hedges of the Browns says if the team doesn't get out of seventh place before the end of the season he will quit baseball. He denies all rumors of a contemplated change of management.

$18.20 Round Trip $18.20
GETTYSBURG.
Reunion Blue and Gray.
Tickets sold June 28 to July 1, inclusive. Return limit July 10. Liberal stop-over privileges.
SOUTHERN RAILWAY

MONEY
LOANED TO SALARIED MEN AT LAWFUL RATES
ON PROMISSORY NOTES
Without Endorsement
Without Collateral Security
Without Real Estate Security
NATIONAL DISCOUNT CO.
1211-12 Fourth National Bank Bldg.

PAY ME FOR CURES ONLY



If you have been taking treatment for weeks and months and paying out your hard earned money without being cured, don't you think it is high time to accept DR. HUGHES' GRAND OFFER? You will certainly not be out any more money if not cured. Consultation and Examination are Free for the next thirty days.
If I decide that your condition will not yield readily to my treatment, I will be honest with you and tell you so, and not accept your money under a promise of a cure.
My treatment will positively cure or I will make you no charge for the following diseases:
KIDNEY, BLADDER AND URINARY TROUBLE, STRICTURE, VARICOCELE, HYDROCELE, NERVOUS DEBILITY, RUPTURE, ULCERS AND SKIN DISEASES, CONTAGIOUS BLOOD POISON
Eczema, Rheumatism, Catarrhal Affections, Piles and Fistula and all Nervous, Chronic and Private Diseases of Men and Women.
Newly contracted and chronic Cases of Burning, Itching and Inflammation stopped in 24 hours. I am against high and extortionate fees charged by some physicians and specialists. My fees are reasonable and no more than you are willing to pay for a cure. All medicines, the surest and best of drugs, are supplied from my own private laboratory. OUT-OF-TOWN MEN VISITING THE CITY, consult me at once upon arrival, and maybe you can be cured before returning home. Many cases can be cured in one or two visits.
CALL OR WRITE—No detention from business. Treatment and advice confidential. Hours 9 a. m. to 7 p. m. Sunday, 9 to 1. If you can't call, write and give me full description of your case in your own words. A complete consultation costs you nothing and if I can help you I will.
DR. J. D. HUGHES, Opposite Third National Bank 16 1-2 North Broad Street, Atlanta, Ga.

Advertise and the World Will Trade With You. Don't and 'Twill Leave You Alone

PERSONAL.

DR. J. G HEARD, DENTIST, is permanently located at 630 Candler Building. Ivy 4670. 29-12-6

GATE CITY DOLL HOSPITAL, 243 Courtland, near Cain, repairs all kinds of dolls reasonably. 48-13-6

SEXOID—A marvelous cure for weakness in men, restores lost powers; price $1; money refunded if it fails. Dr. T. Pierce, San Francisco, Cal. 32-23-6

SAVE MONEY NOW on Furniture at HIGH'S.

MATERNITY SANITARIUM—Private, refined, home-like. Limited number of patients cared for. Home provided for infants. Mrs. M. T. Mitchell, 26 Windsor Street. 11-9-57

NOTICE TO STOCKHOLDERS—Important information will be furnished Winona Gold-Copper Mining Company's stockholders by addressing Box 75, Little Rock, Ark. 44-20-6

SERIOUS RESULTS come from trusses improperly fitted. John B. Daniel, at 34 Wall Street, has an expert fitter and it will cost you no more to have him fit you, and it means insurance. 6-24-13

PARASOLS MADE to match your own costume, of your own goods. 50c to $2.00. The fad of day.
TAYLOR UMBRELLA COMPANY,
116½ Whitehall Street. 6-17-36

LADIES—Ask your druggist for Chichester Pills, the Diamond brand; for twenty years known as best, safest, always reliable; buy of your druggist. Take no other. Chichester's Diamond Brand Pills are sold by druggists everywhere. 5-20-1

OLD HATS MADE NEW.
LADIES' and gents' Panama, straw, soft and stiff felt hats cleaned and reblocked. Best work, late styles. Mail orders solicited. Acme Hatters, 20 East Hunter Street. 6-11-1

HAT SALE—Trimmed and untrimmed hats at half price. White shapes, 98c; outing hats, 98c; panamas, $2.98. Remodeling hats our specialty, $1.50. Panamas cleaned. Mrs. C. H. Smith, 115 Peachtree Street, next to Candler Building. 82-22-6

TREMAINE.
The Mystic
Permanently Located in Atlanta.
125 WEST PEACHTREE STREET.
Hours, 10 to 7. Closed on Fridays.
Develops the secret power of control. Your greatest wish can positively be realized. Every case guaranteed. If you are in need of TRUE help and advice, this IS the man. 30-23-6

TO LADIES ONLY—If your health is bad (you know what I mean) and you want the quickest relief possible, try our complete home-made treatment; Localine, Lady Pills and Posture treatment, which for ten years has given best results and perfect satisfaction to suffering women, because it meets all forms of the disease. For full information and free sample, address Mrs. J. M. Turner & Co., Box 295, Monroe, Ga. 35-23-6

MUSICAL INSTRUCTIONS.

ATLANTA'S Leading Violin School. Summer rates. Write for prospectus. Erwin Mueller, German Violinist. 419 Wesley Memorial Bldg. 6-17-48

HELP WANTED—MALE.

WANTED—A man to work small farm. Apply Mr. John Aldredge, 60 Peachtree Street. 6-28-29

WANTED—A few colored men to learn the automobile business. Apply 1018 Century Building. 116-22-6

PULLMAN porters wanted; give references. For information write P. O. Box 804, Atlanta, Ga. 5-4-31

WANTED—An experienced truck driver at once. Morrow Transfer Company, 132 Elliott Street. 6-26-57

RAILWAY MAIL CLERKS wanted; $75 month to commence. Write immediately. Franklin Institute, Dept. 49-E, Rochester, N. Y. 30-14-6

GOVERNMENT POSITIONS are easy to get. My free booklet, Y-412, tells how. Write to-day—NOW. EARL HOPKINS, Washington, D. C. 6-4-3

I WILL START YOU earning $4 daily at home in spare time, silvering mirrors; no capital; free instructive booket, giving plans of operation, G. F. Redmond, Dept. 85, Boston, Mass. 9-14-19

YES, shave 10c, hair cut 15c, massage 15c, at 41 Marietta Street, 4 E. Mitchell, 115 Edgewood Avenue, 99 Whitehall, 52 Ivy. Best white workmen. Clean linen. Baths 15c. 6-21-5

EXCELLENT OPENING for a first-class M. D.; married man preferred; can give immediate possession to eight-room house. Address M. L. Patterson, Fort Mitchell, Ala. 6-27-40

WANTED—Six first-class men with real estate experience, four inexperienced men, at once. Good salary to right men. L. P. Bottenfield, 1021 Empire Building. See Mr. Lynch and Mr. Bell, sales managers. 6-6-206

MEN to interview automobile owners, exclusively; to secure contracts for PREST-O-CEAL, the only patented tire treatment on market in this section. Call before 9 o'clock at 715 Third National Bank Building. 6-27-33

HELP WANTED—MALE.

HILBURN HOTEL.
10 AND 12 WALTON ST.,
FOR gentlemen only; center of city, near new postoffice; rate 50c, 75c and $1.00. 5-31-10

DRAUGHON'S Business College, Atlanta. Enter any time; catalog free. SUMMER RATES. 6-8-44

WANTED—Men to learn barber trade; few weeks completes; money earned while learning; big demand for our graduates; wages $12 to $20 weekly; tools donated; little expense. Call or write Moler Barber College, 38 Luckie Street. 25-28-6

WANTED—One young man of artistic ability to learn wash drawing and commercial art. Must have $14.50 to cover cost of tools. I will guarantee a position when competent; $18 per week. No trifler need apply, as I need help. M. Shearer, 103 Spring St., City. 6-27-41

WANTED FOR U. S. ARMY: Able-bodied unmarried men between ages of 18 and 35; citizens of United States, of good character and temperate habits, who can speak, read and write the English language. For information apply to Recruiting Officer, Peachtree and Forsyth Streets, Atlanta, or 411 Cherry St., Macon, Ga. 4-1-1

YES, Prof. G O Branning teaches the barber trade. (It's easy.) We teach in half the time of other colleges. Complete course and positions in our shops only $30. Why pay more? Thousands of our graduates running shops or making good wages. Good wages while learning. Atlanta Barber College, 10 East Mitchell Street.

GOOD WAGES—Plenty of Work—No Trouble. Go North for the Summer Good men wanted in all branches of our business; laborers, handy machine men, molders, helpers, rammers, coremakers and chippers.
Able-bodied men can become skilled chippers and coremakers in less than thirty days, and make more than $3 per day.
COMMONWEALTH STEEL CO.,
GRANITE CITY, ILL.
6c Fare from St. Louis, Mo. 5-30-26

HELP WANTED—FEMALE.

GOOD wages to a first class cook. Phone Decatur 628. 6-26-31

WANTED—A good cook; references required. 106 Lawton. 6-27-26

WANTED—A first-class cook at once. Apply at 158 Highland Ave. 6-26-55

WANTED — First-class cook; good wages. Apply 262 Peachtree. 6-27-61

WANTED—An experienced white nurse. Apply at 663 Piedmont Avenue. 6-28-14

WANTED—A very fine cook. References required. 707 Piedmont Avenue. Ivy 437. 6-26-6

WOMAN to cook; must room on lot; also a maid. Apply 27 West Sixteenth Street. 6-26-25

WANTED—An experienced nurse with best of references for six-month-old baby. Phone Ivy 6912-J. 6-27-8

WANTED—Cook, willing to work in company for summer. Apply Mrs. John Aldredge. Phone 7420-J. 6-28-35

WOMEN—Get Government jobs. List of positions available free. Franklin Institute, Dept. 603-E, Rochester, N. Y. 81-22-6

SAVE MONEY NOW on Furniture at HIGH'S.

GIRLS LEARN MILLINERY; best trade on earth for women; pay $60 to $100 a month. Write Ideal School of Millinery, 100½ Whitehall St. 3-29-41

R U NERVOUS, TIRED, BRAINFAGGED? Nervite, the great nerve tissue food, quiets, vitalizes, stimulates you. Get a 25c package from Amo House, Box 363, Atlanta, Ga. 5-3-5

EARN $8 weekly at home during spare time mailing circulars. For particulars send 10c silver which we return when you begin work. Droste Company, 474-B 35 Trumbull Avenue, Detroit, Mich. 6-15-90

WANTED—Young women and girls desiring attractive positions. Welfare of operators and clerks closely supervised by the company; the conduct of the premises carefully guarded by matron, woman supervisors and chief operator, who have complete control over the retiring and operating rooms. Short training course for those inexperienced; salary paid while learning. Salary increased upon being transferred to operating force, and for those becoming efficient, increased as they become worthy, with opportunities for ultimate advancement to $75 per month. References proving the standing of the applicant essential. Those having educational advantages preferred. Lunch room and comfortable retiring rooms provided with several hundred Carnegie Library books for the convenience of the operators. Matron and trained nurse in attendance. Apply 8:30 to 5, Southern Bell Telephone and Telegraph Company Training School, 25 Auburn Avenue. 6-15-16

HELP WANTED—MALE AND FEMALE.

WANTED—Good male or female cook. References required. 696 Piedmont Avenue. 32-28-6

I WILL start you earning $4 daily at home in spare time, silvering mirrors; no capital; send for free instructive booklet giving plans of operation. Redmond, Box 2000, care American.

WANTED,
Cotton Mill Help
ALL KINDS.
High Wages.
Fulton Bag & Cotton Mills,
Atlanta, Ga.

TEACHERS WANTED.

WRITE for record of our eight years' work. High class patronage. Efficient service. Foster's Teachers' Agency, Atlanta, Ga. 64-3-4

South Atlantic Teachers' Agency
1125 Atlanta National Bank Bldg.
SPECIAL registration. Direct calls coming fast. 6-26-28

ATTENTION FIRST GRADE TEACHERS—We need four first grade teachers at $50 per month, one at $55, one at $60 and one at $65. Other grades $40 to $55. Address Dept. R-3, Interstate Teachers' Bureau, Rhodes Bldg., Atlanta, Ga. 6-26-3

EDUCATIONAL.

ESTHER TITMAN KENNEDY, school of pianoforte. Summer session. Special rate. Ivy 3707-J. 455 Courtland. 51-20-6

WANTED—Pupils to coach during summer months by experienced teacher of the Atlanta public schools. Terms reasonable. 61 West Baker Street. Ivy 2027-J. 6-28-17

AGENTS & SALESMEN WANTED.

AGENTS—15 per cent commission; paying proposition for right parties. Call between 9 and 12 a. m. 70½ Peachtree. 6-27-62

WANTED, CITY SALESMEN—The New Home Sewing Machine Company, 10 Trust Company of Georgia Building. 6-25-55

AGENTS—Big money selling emblem watch fobs; all lodges; oxidized silver; best out; name and address stamped on free; sample 25c. Evans & Co., Thomson, Ga. 36-22-6

PORTRAIT AGENTS—Send your work direct to artist and get better work. We get order out on time. Prices to suit your trade. Stevens Bros., 23½ Whitehall Street, Atlanta. 3-7-35

SITUATIONS WANTED—MALE.

WANTED—Position as night watchman. Address M., Box 722, care Georgian. 31-27-6

WANTED—Position by an experienced cashier in cigar stand or soda fount. Call G., 1960. 43-27-6

EXPERIENCED registered pharmacist desires position. Address Phenol, Box 875, care Georgian. 79-22-6

WANTED—Position as office boy, answer telephones, etc. Am 12½ years old. Call Main 2969-J. 48-27-6

SALESMAN wants position, any line, on road or city; twenty years' experience. References. J. H. D., Box 812, care American. 34-28-6

WANTED—Position by experienced carpenter as foreman. Address Carpenter, 283 Whitehall Street, or Box 526 care Georgian. 40-26-6

WANTED—Position as druggist, in or out of town; 15 years' experience; age 29. Address Box 9, care Georgian. 52-27-6

INTELLIGENT man, white, some experience, wants position gardening or general farming. Address K. A., Box 1, care Georgian. 47-27-6

CONTINUED IN NEXT COLUMN.

SITUATIONS WANTED—MALE.

WANTED—Position by two young men at any thing with living wages; experience in store work. S. and W., Box 810, care American. 50-27-6

PRINTER—Good job, ad and straight compositor, wants permanent or temporary position in country. Address Printer, 535 Georgian. 35-28-6

POSITION as salesman by young man 21; experienced in shoes and dry goods; references from employer. Salesman, care Georgian. 29-28-6

WANTED—Situation as cotton buyer and shipper; twenty-five years' experience; highest references. John T. Hammond, Cuthbert, Ga. 80-22-6

RELIABLE YOUNG MAN must have work at once. Mechanic by trade. Can give good references. Address H. P. S., Box 650, care Georgian. 6-27-14

FIRST CLASS gardener—Scotchman—desires permanent situation in Atlanta, September. All round handy man. Never idle. Apply Scot, 804, Georgian. 69-26-6

EXPERIENCED bookkeeper, typewriter, stenographer and office man desires position; excellent testimonials and references. Address Box 241, Austell, Ga. 38-28-6

YOUNG MAN of long experience in general office work, handling correspondence and selling, wishes responsible position. Address B. A. J., care Georgian. 36-25-6

WANTED—Job by experienced concrete labor foreman; prefer work in city; no booze fighter; am 26 years of age. Can give references. Address W. H. A., care Georgian. 31-28-6

POSITION wanted at once by platen or cylinder pressman; North Georgia preferred. Can furnish references. No loafer. Address F. G. Neeley, Fort Pierce, Fla. 37-28-6

EXPERT steno-secretary, with long and varied experience, able to handle own mail and do general office work, wishes first-class position. Address H. A. H., care Georgian. 35-26-6

A-1 BOOKKEEPER and general office man wants position at once; sickness reason for being unemployed. Anything reasonable will be accepted. Address W. H., Box 150, care American. 33-26-6

WANTED—Position as manager or clerk; experienced in both American and European houses, front and back; any location. Moderate salary to start. Address T. W. C., care B. H. Guinn, Oxford, Ga. 36-28-6

MR. BUSINESS MAN! Attention—First class salesman and expert collector would like to make connection with responsible firm; want to settle in Atlanta. Best of references as to character and ability. I am the man you want. Address Capable, Box 800, care Georgian. 48-26-6

COLLEGE BOY of 19 desires work at once. Can use typewriter and adding machine. Will begin at small salary if position is permanent and chance of promotion. Address R. W. S., Box 802, care Georgian. 55-26-6

SITUATIONS WANTED—FEMALE.

COLORED woman, competent dressmaker, wants work by day or week. Call Main 4050. 42-24-6

EXPERIENCED colored nurse would like maternity cases or care of invalid. Address 230 Martin Street. 31-24-6

COLORED GIRL wants position at once as maid and serving girl. 205 North Ashby Street, Atlanta. 30-27-6

HAVE had ten years' experience in stenography and general office work; medical line preferred. Call Main 5264-J. 46-27-6

EFFICIENT lady stenographer, rapid and accurate, desires a permanent or temporary position. E. L. M., Box 207, care Georgian. 34-26-6

MAID, with first-class city references, anxious for permanent situation; only morning work preferred. Bertha Cummings, rear 82 Auburn Ave. 6-27-64

WANTED—A position in widower's home as housekeeper by an unencumbered, settled lady. Address Mrs. Johnson, 47 East Mitchell Street. 35-27-6

TEACHER'S POSITION WANTED—By Normal School graduate, one year's experience; second to fifth grades preferred. For reference address D, Box 6, Conyers, Ga. 40-24-6

WANTED, POSITION—Teacher with six years' experience, college graduate, normal trained; first-grade license; best references. Address Teacher, Box 184, Hartwell, Ga. 51-27-6

POSITION wanted at once by two competent colored women as maid, nurse or laundry on yard; well experienced in either; laundry on yard preferred. Address 191 Murray Ave., South Atlanta. 52-26-6

WANTED—Cases to nurse by experienced sick nurse. Maternity a specialty. Best of references. Rasonable rates. Ivy 7304-J or West 1054. 6-21-44

SITUATIONS WANTED—MALE AND FEMALE.

GERMAN couple want positions; woman good cook and man good butler and houseworker. Can furnish best references. Address Couple, Box 885, care Georgian. 31-23-6

SITUATION WANTED by couple, German, without children; first-class yard man and experienced truck gardener and dairyman; wife best cook; best references. Address J. Havell, Route 1, Smyrna, Ga. 30-21-6

DRESSMAKING — DRESSMAKERS

DRESSMAKING all kinds; satisfaction guaranteed; summer prices; 68 Currier Street. 6-25-5

WANTED—Orders for infant trousseaus. Address M. D. G., Box 500, care Georgian. 6-28-13

WANTED—Orders for baby wardrobe; handmade. Phone Main 1342-J. Address 515 Empire Building. 6-27-18

FOR SALE—MISCELLANEOUS.

FOR SALE—Crockery and graniteware. 258 Decatur Street. 26-25-6

FOR SALE—A cook stove; fine condition; also has hot water connections. Call mornings. Ivy 4995-J. 6-6-1

SAFES, FILES, cabinets, new and second hand. Gookin Bank and Office Equipment Company, 113-115 N. Pryor Street.

UNCALLED for suits; all made to order this season. Try them on. To close out at $10 each. Dundee Woolen Mills, 75 Peachtree Street. 6-27-25

WANTED—To sell one hundred carloads of granite rubble for building or crusher. Write me for prices. J. W. Haygood, Lithonia, Ga. 27-25-6

SAVE MONEY NOW on Furniture at HIGH'S.

WE RENT good pianos $3 per month up. We sell good pianos $5 per month up. R. P. RECHT COMPANY,
107-108-109 Temple Court Building. Main 667. 2-19-26

CONTINUED IN NEXT COLUMN.

FOR SALE—MISCELLANEOUS.

FOR SALE—One 220-account new McCaskey register; also pair of computing scales for sale cheap. Cash or terms. 8 Dixon Place or Main 3811. Call for Peavy. 6-26-47

BANKRUPTCY blanks, $1.50 per set. Warranty deeds, bonds for title. Mortgages, contracts. Stock certificates and bonds. Bennett's, 25 S. Broad. 201-20-13

$600 KNABE upright mahogany piano for $300 cash. Can be seen between 12 and 1 p. m., and after 5:30 p. m. No piano house scheme, but individual owner, who needs cash badly. Address Owner, P. O. Box 150, Atlanta, Ga. A chance for any one who knows what a Knabe piano really is. 6-14-10

AUTOMATIC REFRIGERATOR
Pays for itself in ice-saving.
$17.50 to $75.00.
C. H. MASON,
6-8 WEST MITCHELL STREET.

FOR EXCHANGE—MISCELLANEOUS.

WANTED—To exchange nice room and board for diamond, motorcycle, typewriter or piano. Address Box 216, care Georgian. 5-16-46

WANTED—MISCELLANEOUS.

WANTED—Small gas stove; must be a bargain. Phone Ivy 967-L. 6-26-30

I BUY MEN'S old clothes and shoes. Drop a card. I. Bock, 177 Gilmer St.

WANTED—To rent or buy second-hand invalid chair. Phone Ivy 6958-J. 6-27-6

WANTED—Old feather beds; feathers cleaned, mattresses renovated. Main 4840, Atlanta 1476. 6-25-37

WANTED—One rubber-tired top buggy, suitable for city salesman, in good condition. Phone Ivy 4467, Atlanta 1800. 6-28-15

WANTED—Second-hand enameled bath tub, sink, invalid's rolling chair. Address John Pappa, 610 North Boulevard. Phone Ivy 474. 29-27-6

SAVE MONEY NOW on Furniture at HIGH'S.

PARTY would like to rent a double-seated carriage and horse for all day Sunday. Rates must be reasonable. Private party preferred. Phone West 742-J. 6-28-20

WANTED—Ladies' diamond ring, about 1¼ carat; size 6½. Nothing under grade or slightly imperfect. Call at 1416 Fourth National Bank Building, Mr. Elder. 28-27-6

DROP A CARD.
We'll bring Cash for
Old Clothes and Shoes.
"THE VESTAIRE,"
166 Decatur Street.

WE PAY HIGHEST cash prices for household goods, pianos and office furniture. Cash advanced on consignments. Central Auction Company, 12 East Mitchell Street. Bell phone Main 2424. 3-26-26

AUTOMOBILES AND SUPPLIES.

TRAVIS & JONES,
AUTOMOBILE REPAIRING.
Ivy 4832. 26 James Street. 3-1-54

FOR SALE—One Whiting 1911 model roadster, one Buick 35, 1912 model. Sewers auto Garage Company, 34 and 36 Auburn Avenue. 6-3-203

AUTOMOBILE—Have large, level lot near East Lake to exchange for good automobile; roadster preferred. James H. Reynolds, 1520 Candler Bldg. Ivy 5213. 6-14-44

ATLANTA RADIATOR CO.
REPAIRING and manufacturing. Lamp and fender work. 72 Ivy Street. Atlanta phone 3816. 3-10-12

DOBBS TIRE REPAIR CO.
WE REPAIR AND SELL ALL MAKES OF TIRES AND TUBES. 226 PEACHTREE STREET. PHONE IVY 5646. 4-1-3

WANTED—To exchange five-passenger automobile, in perfect condition, for few acres of land near Lithonia or Stone Mountain. Write or call at 38 Flat Shoals Avenue, Atlanta. 6-28-40

TWO-PASSENGER 20-horsepower Paige-Detroit, cost $750 new, to exchange for vacant lot; in fine running condition. Will pay difference. Phone Main 3170-J after 5 p. m. 6-27-13

WINDSHIELDS,
RADIATORS, lamps, fenders, repaired as good as new. Manufacturers all kinds sheet metal work. Warlick Sheet Metal Company, 243 Edgewood. 3-4-64

WE HAVE several Flanders chassis and will build body and paint car to your order. Bargain prices. Don't buy any second-hand car until you see us. NORTH PRYOR GARAGE, NORTH PRYOR PLACE. 4-2-28

FOR SALE—Electric coupe; five-passenger; elegant gray upholstering, eclectric lighted; this year's model; used less than four months; the most luxurious car for lady or gentleman. Terms, or would take property in exchange. Address P. O. Box 1712, Atlanta. 6-27-2

CAMP MACHINE SHOP
275 Marietta Street
METAL WELDING AND
MACHINE WORK.
6-15-2

BARGAIN—40-horsepower 1911 model five-passenger touring car, with foredoor body, fully equipped with windshield, new top, electric lights, etc. Car has been thoroughly overhauled and painted, and is in first-class condition. Apply at North Pryor Garage or Osgood-Turner Auto Repair Company, 45 Auburn Avenue. Phone Ivy 6210. 6-22-94

OVERLAND.
TWO five-passenger foredoor Overland touring cars; latest models; excellent condition; special price for quick sale $500 EACH.
Buick Motor Company, Atlanta Branch. 6-28-24

SAVE your auto and motorcycle tires by using Auto Puncture Cure. Seals valve leaks and all punctures up to 20-penny spikes automatically at once; preserves the rubber; prevents tube from sticking to casing; saves 35% of tire expense, 50% tire trouble and 40% of your religion. Watch for trademark, A. P. C. Call North Pryor Garage. Auto Puncture Cure Company, Atlanta, Ga. Phone Ivy 5890. 6-6-1

WARNING TO INFRINGERS AND IMITATORS.
LIQUID TIRE TONIC IS PROTECTED BY U. S. DURYEA PATENT NO. 578551 AND ALL INFRINGERS, AGENTS OR USERS ARE HEREBY NOTIFIED THAT THEY MUST ANSWER IN COURT FOR VIOLATION OF THIS LAW. LIQUID TIRE TONIC COMPANY, KANSAS CITY, MO. 4-3-42

The Solution of Pneumatic Tire Troubles.
VULCORINE is guaranteed to prevent punctures and will not injure your tires. We will gladly treat your cars with VULCORINE and let you use it 30 days and satisfy yourself that it will do everything that we claim for it. Price $7.50 to $10.00 per car. Write for booklet.
VULCORINE COMPANY
Office, Laboratory and Service Station, 109 Peachtree St., Atlanta, Ga. 6-1-38

CONTINUED IN NEXT COLUMN.

Poultry, Pet and Live Stock

The Light Brahmas Sure To Be Original "Come-back" Fowl

Evidence Shows This Popular Bird in Years 1860-90 Will Be in Limelight Soon.

From about 1860 to 1890 the Light Brahma was decidedly the classiest of our thoroughbred chickens. In the show room it was one of the first to be cooped and looked at; the last talked about. It was a thoroughbred from away back where the real thoroughbred was made. It was not one of the mush-room type of thoroughbreds; one that was seen in a great blaze of glory one day and the next day sunken clear below the line of vision because the average man could not breed it to look anything like what it was supposed to represent. It was made to stay. It originated in the good old times you read about when they made things to last and gave value received. This gives you a little idea of the quality of the Light Brahma. But as some other things have been supplanted by goods purported to be "just as good" that did not pan out in the long run, this grand old breed was forced to the wall, as it were, for more than a decade.

It has not been entirely forgotten; not by any manner of means. It has been in what the doctors would call a "comatose state," a sort of semi-conscious condition. But you could not hold such a breed in subjection any great length of time. They would not permanently down. No matter if varieties were brought forth that were reputed to be the only things wearing feathers that were worth having. People have heard things similar to that before and did not take much stock in them. So we begin to see the good old Brahma coming back. We can see its outline on the sky line. We see their onward march with that regular tread which means that there is going to be something doing in the Brahma alley, and that too at no very distant day. We see quite a number of the old guard in the line; they have been there all the while, but the column has been moving so slowly that it was almost not noticeable. Now they have a host of recruits that have put enough ginger into the old lines to set them to moving.

As one prominent old fancier said to another of the same type: It looks a good deal like Brahmas and Langshans, doesn't it? This may not mean very much to the average layman, but to the old-time chicken fancier it means a good deal—it means that the Light Brahmas and the Black Langshans are going to be brought into prominence in the near future and enjoy much of their old-time popularity. During the past decade there have been many and many a poultry show at which there was not a specimen of either of these breeds represented. The first significant intimation the writer had of the Brahmas' reappearance was at the great New Orleans show a year ago last winter when he found a regular lay-out of them. More than a hundred of the very tip-top kind were on exhibition. It almost took our breath away to see them after so long a time without them.

At last winter's Philadelphia show the Light Brahma stood fourth in the list of entries. Now, what do you think of that? A club meeting was held at the Philadelphia show and wide interest was manifested in the grand old breed. At that time it was decided to make Boston the next rallying place for the club meet, and also for a rousing show. We predict that such will be the case, for Boston has always been the nesting ground for this breed. There are quite a number of Light Brahma breeders in the South, with as good a line of goods as can be found anywhere, so we want to put them on notice that it is a good time to begin hunting up the war paint. It is but just that you should each get your share of the trade that is bound to come to this old standby in the next few years. There is no question about it, it is going to come. As we bred the Brahmas ourselves for a good many years, we are only too glad to see them coming into their own. They are deserving. Frank F. Johnson, Station A, Indianapolis, Ind., is secretary of the club, so if you want to know more about what they are going to do better write to him. In the meantime, see what you can do in producing some good Brahmas.

Judge F. J. Marshall: What is the matter with my little chicks? They make a strange noise like they can not breathe good or like there was something in their windpipe. Please give me a remedy. I am raising them without a mother. They have free range and plenty of room in the sleeping house.
MRS. L. S
Chester, S. C.
Reply: Your chicks have colds, bordering on roup. There are roup remedies galore; in fact, there are so many guaranteed cures that the average amateur is all at sea. The following is one of the best for young chicks, and at the same time it is harmless: Extract of witch hazel, 4 tablespoonfuls; carbolic acid, 3 drops; water, 2 tablespoonfuls. A convenient way to use it is in a good spring bottom oil can, as used with the sewing machine. One squeeze of the can into each nostril and into the mouth twice daily will do much to relieve the catarrhal condition. Remove the sick from the well. Let the surroundings be clean.

Bantams.

FOR SALE—Seabrights and Red Pyle game bantams. These are prize winners, Atlanta, December, 1912. H. H. Stroud, 23 Haygood Ave. Main 2805. 6-26-51

Eggs—All Varieties.

THE EGGS of different varieties of fowls will be found classified under their respective breeds in the future, instead of under the classification of "Eggs."

Leghorns.

1,500 GRAND White Leghorns; breeders; of our celebrated "Model" strain; in perfect health; pure white, and heavy layers; must have room; sacrifice price, $1 each. Order to-day. Model Poultry Farm, "The Farm of Quality," Box G, Colbert, Ga. 6-17-29

Plymouth Rocks.

PEN Partridge Rocks, the coming variety, cost $25 from Hoffzger, originator. Sell for $15 as am leaving Atlanta. Address P., Georgian, Box 515. 6-25-2

Poultry—All Varieties.

HOW to grow alfalfa and become rich; booklet telling how easily it can be done for a 2c stamp. Loring Brown, Box G, Smyrna, Ga. 6-26-17

FREE RANGE DUCK AND POULTRY FARM, Chamblee, Ga. Large stock of White Runners, Leghorns and Rhode Island Reds, enables us to ship fresh eggs, strong and fertile. Write for prices on stock and eggs if you want a bargain. 1-21-18

Horses, Mules, Vehicles, Etc.

FOR SALE—One dray wagon, horse and harness. Apply 375 Edgewood Avenue. Ivy 3016. 6-26-53

THIS is your opportunity if you want two fine 6-year-old saddle or driving horses. Private stable at 139 East Tenth Street. Phone Ivy 6164. 6-28-6

FOR SALE—Surrey, horse and harness, also double Brewster victoria; bargain. Apply Juniper, Apartment No. 1, 110 East Seventh Street. 30-26-6

AUTOMOBILES AND SUPPLIES.

GOOD USED CARS
AT SPECIAL PRICES.
RUNABOUTS.
Maxwell AA, two cylinder; Whiting, four-cylinder.
TOURING CARS.
Primo, five-passenger.
Everett, five-passenger.
Buick, Model 16, four-passenger.
Buick, Model 21, five-passenger.
These cars are in good running condition and fully equipped. See us for special prices.
BUICK MOTOR COMPANY,
241 PEACHTREE ST. 4-11-18

USED AND REBUILT AUTOMOBILES FOR SALE.
One Stoddard-Dayton Roadster, $600.
One Marmon five-passenger car, thoroughly rebuilt, $850.
One Cadillac, 1910, rebuilt and repainted, $700.
One Oldsmobile five-passenger touring car, $450.
One Cartercar, 50-horsepower, seven-passenger; demonstrator; big bargain, $1,300.
One Cartercar, 40-horsepower Roadster; demonstrator; also a big bargain.
One Cartercar, 30-horsepower, factory overhauled, repainted, $550.
One Cartercar, 25-horsepower Roadster, rebuilt, $400.
One Electric Victoria, new batteries and mercury are charging board. Act quick; the outfit goes for $400.
These cars are guaranteed to be in the very best shape. Good bargains. Need space for new cars. Address Cartercar Company, No. 238-40 Peachtree Street, or telephone Ivy 2347. 6-25-25

Motorcycles.

FOR SALE—Twin Indian motorcycle; perfect condition. See C. E. Kruger, 24 East Alabama Street. Atlanta phone 338. 6-26-48

FOR TRADE—Five-horsepower Indian motorcycle, good condition, for light roadster; would prefer Model T Ford. Do not object to bad condition and appearance. J. R. Reeves, Drakeotwn, Ga. 6-26-69

THOR motorcycles, repairs and accessories; best equipped repair shop in city. We will take care of you. Southern Motorcycle Company, 116 Edgewood Avenue. 3-26-31

CONTINUED IN NEXT COLUMN.

Poultry, Plants and Seeds.

H. G. HASTINGS & CO.
OUR NORTH SIDE AND INMAN PARK DELIVERIES LEAVE THE STORE AT 9:30; SOUTH SIDE AND WEST END AT 2 P. M. GOODS ORDERED BEFORE THESE HOURS WILL BE DELIVERED SAME DAY.
CHICKENS need more care and attention the next two or three months than any other time during the year. It is perfectly natural for chickens to have lice and mites, and unless you look after them they will multiply in such quantity to prove profitable. The little chicks will not reach the growth they should and the hens will not lay if they are covered with these pests. We have lies that you can not expect your flock remedies that will positively get rid of them and the cost is very little. For 35c you can get a can of either Lee's, Conkey's or Pratt's Lice Liquid and we will guarantee either of these preparations to give entire satisfaction.
WE have just gotten in a lot of nice, fresh, clean Red Comb Feed. The price for scratch and mash is $2.25 per 100 pounds.
WE are offering Baby Chick Feed at $2.15 per 100 pounds for the next few days. You know the regular price is $2.50 per 100 pounds. Better take advantage of this.

Dogs.

FOR SALE—Shepherd dog, one year old; extra fine yard dog; weighs 50 pounds; extra fine; well trained. Atlanta phone 1131. 6-26-29

DOGS—Grand pair fox hound puppies; also pair Beagle puppies; these and other untrained and trained dogs at out-of-season prices. Montview Kennels, Kernersville, N. C. 27-28-6

DOG FOR SALE—One Collie dog, well trained, one and one-half years old; all you have to do is to tell him to get the cows, and he brings them; first check for $20 gets him; also five Collie pups, two months old; males $7.50, females $5.00. C. E. Perkins, Breeder, Millen, Ga., R. F. D. 1. 53-27-6

AUTOMOBILES AND SUPPLIES.

Tire Repairing.
HIGH-GRADE STEAM VULCANIZING. Retreading a specialty. Prompt attention given express shipments. Sanders-Speer Vulcanizing Company, 100 Spring Street, Atlanta, Ga. 3-28-15

Autos Wanted.

FORD roadster; must be in good condition and cheap for cash. G. B. Barnwell, 20 E. Alabama Street. 6-28-8

MONEY TO LOAN.

SPECIAL HOME FUNDS TO LEND, any amount; 6 per cent. Write or call. S. W. Carson, 24 South Broad Street. 4-1-17

FARM LOANS PLACED in any amount on improved farm lands in Georgia. The Southern Mortgage Company, Gould Building. 7-12-1

MONEY FOR SALARIED PEOPLE AND OTHERS, upon their own names; cheap rates, easy payments. Confidential. D. H. Tolman, 820 Austell Building.

WE HAVE plenty of money to lend at lowest rates on Atlanta and nearby property, either for straight or monthly payment plan. Also for purchasing purchase money notes. Foster & Robson, 11 Edgewood Avenue.

PURCHASE MONEY NOTES.

PURCHASE money notes for sale. I have $2,000 gilt-edge second mortgage notes that I would sell at a liberal discount, payable $40 a month. James H. Reynolds, 1520 Candler Bldg. Ivy 5213. 6-14-43

MONEY WANTED.

ESTABLISHED 1888.
6%—WE WILL PAY—6%
ON SAVINGS
In Sums of $500 and over.
THE MERCHANTS AND MECHANICS BANKING AND LOAN CO.,
209 Grant Building. Telephone Ivy 5341.
Cash Capital $120,000.
Thos. J. Wesley, Cashier.
B. M. Grant, President. 3-11-59

BUSINESS GUIDE

Auction Sales of Furniture and Household Goods.
CENTRAL AUCTION COMPANY, 12 East Mitchell Street, buys and sells everything; regular auction Tuesday and Friday. Bell phone Main 2424. 10-3-41

Banks.
AMERICAN NATIONAL BANK.
Corner Alabama and Broad Streets.
CAPITAL AND SURPLUS $1,000,000.

Barber Shops.
15c HAIR CUTS 15c
AT NO. 3 VIADUCT PLACE. 6-17-35

Baseball Score.
PLAY Baseball scores given by innings at 77 Peachtree Street. You will find the standing of all the leagues. BALL

Bicycles.
FOR BICYCLES and supplies, see D. Alexander, 44 N. Pryor. Main 3116. Repair Work a Specialty. 3-27-51

Blacksmithing.
STRUCTURAL STEEL AND IRON WORK.
WE make all kinds of metal windows and doors, also window gratings and hangers of all kinds. Anderson Bros. & Rich, 372 Edgewood Avenue. 4-2-7

Builders.
LET US BUILD you a home. Will buy you a lot or pay off your lot. Terms to suit. 400 Temple Court. Main 4189. 4-15-16

Carpenter and Builder.
FLY—SCREENS—FLY
COME see our roll-away screen, our roller-bearing screen, our sliding screen; none better. It will pay you to see our goods and get prices. 217 Kiser Bldg. Main 1319. Porter Screen Company. J. J. Crawford, Agent. 6-12-13
ALL KINDS OF REPAIR WORK. D. M. WHEELER, 19 South Forsyth St. Phone M. 4186. Atlanta 1547. 12-21-16

Carpets and Rugs Cleaned.
ATLANTA STEAM CARPET CLEANING COMPANY (INC.), 27 West Alexander Street. Phone Ivy 4186. Moist and dry cleaning. Rugs woven from your old carpets and rags. Porch shades made to order. 6-27-42

Cash Registers.

NATIONAL CASH REGISTERS.
60 NORTH BROAD ST., ATLANTA.

Coal, Coke and Wood.
S. M. TRUITT & SONS,
for dry wood and best coal. 1-21-21

Dentist.

BEST WORK
Crowns (22 k.) $3.00
Bridge work $3.00
Full set teeth $3.00
Filling 60c
R. R. fare allowed 25 miles. All work guaranteed 20 years.
Eastern Painless Dentists
33½ Peachtree St., Near Walton. 4-2-31

Ear, Nose, Throat and Lung Trouble.
DR. GEORGE BROWN, Diseases of the Ear, Nose, Throat and Lungs, 312-14 Austell Bldg. I have the only compound oxygen plant ever brought South and make this gas daily. Weak, nervous, anaemic and pale people are invited to call. 4-6-12

Engineering and Machine Designing.
G. V. PLANT, M. E.
I DEVELOP YOUR INVENTION.
Dixie Pattern and Machine Works, 262 West North Avenue. Main 2829. 4-5-17

Fly Screens.
PRICE & THOMAS—FLY SCREENS.
PRICE & THOMAS—FLY SCREENS.
PRICE & THOMAS

Atlanta Real Estate Is Certain to Increase in Value. There Are Bargains in These Ads

-:- THE GEORGIAN'S RENT BULLETIN -:-

Legislators' Accommodations

NICELY furnished room. 261 Whitehall Street. Main 5398. 6-22-98

COOL downstairs front room. 339 Courtland. Ivy 6964. 6-23-25

BRIGHT, clean, nicely furnished rooms, every convenience. 82 Spring Street. 6-17-4

LEGISLATORS can get meals at 159 Central Avenue, two blocks from Capitol. 6-27-34

TWO nicely furnished rooms, second floor; room and board. 22 E. Harris. Ivy 5589-J. 6-22-112

NEATLY furnished rooms. Board within few steps. 210 Spring Street. Phone Ivy 3206-J. 6-20-3

THE FELTON—Best accommodations for about four legislators; close in. 107 Ivy Street. 6-25-20

ELEGANTLY furnished room, private family; every convenience; gentlemen only Ivy 3486-J. 6-26-7

513 PEACHTREE STREET—I have large, pleasant rooms with board, bath and electric lights. 94-15-6

NICELY furnished room, all conveniences, $10 per month. Ivy 1647-L. 496 Piedmont Avenue. 6-26-2

SIX legislators can secure good meals at 35 Hayden Street. Close in. One block of Luckie Street. 6-26-11

COOL room; delightful board; in refined family; for two legislators. Ivy 5859-L. 12 West Pine. 6-26-22

THREE nicely furnished rooms; with best of board; all conveniences. 162 Courtland. Ivy 7057-J. 6-15-60

CAN ACCOMMODATE four legislators with rooms and meals. 38 Washington Street. Phone Main 5458. 6-23-9

NICE room adjoining bath; two beds. Every convenience. Gentlemen only. 61 E. Cain, Apartment 5. 6-25-12

THREE nicely furnished rooms, splendid location; all conveniences. 5 Krogg Street. Atlanta phone 1167. 6-22-88

CAN ACCOMMODATE about ten legislators with nicely furnished rooms and board, near Capitol. 75 Washington. 6-15-7

CAN accommodate several legislators; nicely furnished rooms; excellent meals. 127 Capitol. Main 5172-J. 6-15-69

LEGISLATORS can secure good home-like cooking and single room; near Capitol. 111 Washington. Main 5361-J 6-27-52

SIX OR EIGHT legislators can get nice cool rooms and good board at 45 Erwin Street; convenient to three car lines. Call Ivy 5843. 6-15-100

ONE nicely furnished front room; close in; cool and comfortable; private home, with congenial couple. Ivy 7342-J. 147 Courtland. 6-25-11

BOARD AND ROOMS.

FIRST-CLASS accommodations. Three blocks from Capitol. 115 South Pryor Street. 6-23-13

DELIGHTFULLY cool and breezy rooms; all modern conveniences and all home comforts; nice, shady lawn. 375 Capitol Ave. Phone Main 3770-L. 6-26-49

LEGISLATORS can secure nicely furnished rooms, with or without board, in private family; all conveniences; one and a half blocks from Capitol. 140 Trinity Avenue, Apartment 6. 6-26-19

THE WILTON, 220 Peachtree; next to Masonic Temple; select boarding house; large, cool rooms; electricity; all conveniences; splendid table; prompt service; family style; walking distance to Capitol; direct car service. 6-15-55

ROOMS AND BOARD.

NICE, cool, front room with board. 35 Cone Street. Ivy 6049-J. 6-26-14

COUPLE can secure good room and board; all conveniences. 338 W. Peachtree. 6-22-87

NICE rooms with board. 56 Garnett Street. Atlanta Phone 4542. Meals also. 6-26-13

ONE large, nicely furnished room with couple. 53 Capitol Avenue, Apt. 5. Main 2145. 6-26-12

ONE large front room, dressing room connected; hot and cold water; with meals. Ivy 290. 6-15-67

ROOM and board; connecting bath; ideal location. 442 Peachtree St. Ivy 4562. 6-26-46

NICE, cool rooms, with or without board; all conveniences. Call Ivy 5843. 6-28-31

ONE large front room, with or without meals. West Peachtree. Ivy 2962-J. 6-27-38

ONE large room, with small room and bath; also table board. 513 Peachtree. 40-27-6

GOOD ROOM AND BOARD at 98 Capitol Avenue; close in. Bell phone Main 4413-J. 6-27-59

NICELY furnished rooms and board at 249 Whitehall Street; all conveniences. Main 3878-J. 6-27-47

NICELY furnished rooms and board at 42 W. Peachtree. All conveniences. Phone Ivy 6516. 6-28-22

NICE rooms and board for ladies or gentlemen, $4 to $6 per week. 123 Capitol Avenue. 6-28-36

NICELY furnished room, with or without board; close in. Mrs. Ben Dearybury, 72 Spring. 36-27-6

NICELY furnished rooms; also table board; close in; reasonable. Mrs. McGaw, 17 W. Cain. 6-26-42

BEST MEALS IN TOWN, $3 WEEK. ROOM AND MEALS, $4. 197 SOUTH PRYOR. CALL MAIN 5048. 6-9-6

IN LOOKING for the coolest room, best location, shade, porches, table board in refined home, reasonable rates. call Ivy 1959-L. 6-27-55

SINGLE room for gentlemen; few other boarders; choice location; dinner in evening. References. Corner Spring and Third. Ivy 3042. 6-26-24

ONE large room, delightfully cool; private family; close in; excellent meals; price reasonable. 56 East Cain Street. Call Ivy 5520-L. 6-27-19

DELIGHTFUL rooms, best location, excellent table board, private home. Convenient for Legislators, 256 Capitol Avenue, Main 2031-L. 6-25-1

ROOM AND BOARD—Beautiful double room in modern residence; just off Peachtree, near Piedmont Park; reasonable. Phone Ivy 309. 6-28-25

BOARDERS WANTED in a private home; couples or young men; day boarders a specialty. Apply at once. 459 Peachtree. Ivy 1779-J. 6-27-20

SAVE MONEY NOW on Furniture at HIGH'S.

COUPLE, ladies or gentlemen may obtain room and board in private West End home; all conveniences; terms reasonable. 70 Grady Place. West 1255. 6-24-51

WANTED—Few select boarders in private summer home, Austell, Ga.; near spring; excellent table board; rates reasonable; references required. Phone Main 3992. 6-26-33

36 EAST NORTH AVE.

BETWEEN the Peachtrees; nicely furnished rooms and excellent table board. Ivy 6501. 6-2-10

PEACHTREE STREET.

AT No. 534, nicely furnished rooms with board for couple, with all conveniences. Ivy 7537. 6-19-20

CONTINUED IN NEXT COLUMN.

ROOMS AND BOARD.

CAPITOL TERRACE, 89 Capitol Ave.; rooms and board; two gentlemen or couple; large, cool rooms; all conveniences. Be quick if you want this. Phone Main 3270. 6-26-38

BELLEVUE INN.

NICELY furnished single or double rooms, with or without meals. 57 E. Third. Ivy 1598-L. 6-12-24

PEACHTREE INN.

Peachtree and Alexander Sts. American plan $7.50 week up. Room to yourself. European, $3 week up. 1-9-34

477 PEACHTREE.

AN ELEGANT front room, with private bath, refined neighborhood; meals if desired; homelike. Bell Ivy 7010. 6-20-45

477 PEACHTREE ST.

WILL have pleasant rooms for gentlemen or couples of refinement; references; between Merritts Avenue and Linden; homelike. Bell Ivy 7010. 6-25-54

BOARD WANTED.

TWO young men desire board and room in private family by July 1. Address C. H. S., care Georgian, Box 560. 41-26-6

COUPLE with six months old baby and nurse desire one or two rooms and board in private family; references exchanged. Address 258 Lake Avenue, Inman Park, City. 6-27-9

FURNISHED ROOMS FOR RENT.

ONE furnished room. 331 Courtland St. Ivy 1767. 6-27-31

NICELY furnished room. 261 Whitehall. Main 5398. 6-22-97

LARGE front room; all conveniences; close in. 19 East Cain St. 6-28-27

128 SOUTH PRYOR—Nicely furnished room; reasonable. Main 5250. 6-27-60

NEATLY furnished front room; close in; all conveniences. 79-B Spring. Ivy 2325. 6-23-6

ONE large and small room; second floor; all conveniences. 22 East Harris. Ivy 5589-J. 6-28-24

TWO furnished rooms and board for young men or couples. 86 Capitol Avenue. 6-25-42

TWO ROOMS, furnished or unfurnished, for light housekeeping. 111 W. Cain. Ivy 3180-J. 6-26-20

LARGE front room with private porch; convenient to bath; private family; North Side. Ivy 4574-J. 6-27-17

TWO rooms for light housekeeping, to be vacant on 1st. Atlanta phone 3424. 49 Brotherton. 6-27-35

COOL, nicely furnished front room; all conveniences. 307 Rawson St. Atlanta phone 1668. 6-26-32

ONE furnished room, with all conveniences, for one or two gentlemen. 20 East Cain. Ivy 2903. 6-28-18

ONE large downstairs furnished front room; reasonable; close in. 41 West Baker. Ivy 6220-L. 6-26-18

DELIGHTFUL front room in attractive Peachtree home; beautiful location. Garage. Ivy 3086-J. 6-28-21

NICELY furnished room and kitchenette, $3 per week. 388 Peachtree, opposite Peachtree Inn. 39-27-6

FOR RENT—Furnished rooms and room for light housekeeping. 123 South Pryor. Phone Main 827. 6-28-42

TWO nicely furnished rooms in North Side home; very desirable and reasonable. Phone Ivy 1316. 6-27-16

NICELY furnished connecting housekeeping and bed rooms; near Candler Bldg. 82 Auburn Ave. 6-27-63

FURNISHED room for two young men; walking distance; private family; South Side. Main 3588. 6-26-10

TWO or three connecting rooms, furnished complete for housekeeping; electric lights. Ivy 3287-J. 6-23-22

THREE elegant furnished rooms for light housekeeping for $10.60 per mo. Call at 407 Fraser Street. 42-27-6

NICE, cool room; also housekeeping apartment; private family; close in. 151 Spring Street, Ivy 6640-J. 6-28-34

NICELY furnished rooms; close in; all modern conveniences. 217 Capitol Avenue. Phone Main 2958-J. 6-25-14

NICELY furnished room; all conveniences; meals next door. 12 Capitol Place, Apartment 1. Main 4472. 6-27-28

SPLENDID room for business people with refined couple; best neighborhood; reasonable rates. Ivy 3707-J. 6-26-23

THREE-ROOM furnished flat, first floor; private porch and use of telephone; possession July 1. Phone Main 4589-J. 6-25-38

NICE, cool rooms; also light housekeeping apartment, private family; close in. 151 Spring Street. Ivy 6640-J. 6-21-47

GENTLEMAN wants furnished room in refined Jewish family; North Side. Address F. A., Box 465, care Georgian. 37-27-6

HANDSOMELY furnished large front room, private bath; shady lot; gentleman preferred. "Peachtree," care American. 111-22-6

TWO or three furnished rooms for light housekeeping; all conveniences; private family. 332 Capitol Ave. Main 1592-J. 6-27-44

COUPLE or gentlemen for nicely furnished room; all conveniences; North Side. 227 West Peachtree St. Call Ivy 4763-J. 6-24-17

ONE, two or three rooms for light housekeeping or bed rooms, in private home; close in; just off Pryor. 77 East Fair St. 6-28-10

NEATLY furnished room in private home for men. Two and one-half blocks from Aragon Hotel. 105 East Ellis Street. 6-27-10

HOUSEKEEPING rooms, furnished complete; new; reasonable; all conveniences. 173 Luckie Street. Phone Ivy 3144-J. 6-27-51

THREE connecting rooms, furnished complete for housekeeping; gas stove, all conveniences; close in; ideal for summer. M. 3758-J. 6-24-11

NICELY furnished room for rent in private family. In walking distance and convenient to three cars. Main 3625. 349 Woodward. 6-26-39

TWO nicely furnished upstairs rooms in new home; southern exposure; these are ideal rooms for summer. 266 East Fourth Street. Phone Ivy 3041. 6-28-23

SAVE MONEY NOW on Furniture at HIGH'S.

LARGE, nicely furnished room for couple or gentlemen; adjoining bath; hot water, electricity; private family; North Side. Phone Ivy 1294-L. 6-26-36

SPLENDID rooms, completely furnished; housekeeping and others; private porches; all conveniences; front rooms; block from Postoffice. Corner house. 76 Walton Street. 6-28-7

CONTINUED IN NEXT COLUMN.

FURNISHED ROOMS FOR RENT.

TWO beautifully furnished front rooms, first or second floor, for housekeeping; private entrance; sink in kitchen; very reasonable. Phone 290 Washington. 6-27-57

ONE furnished room, suitable for couple or two young men, or two young ladies; reference required. Apply 331 Courtland Street. Bell phone 1760. 6-22-5

LARGE room with running water in dressing room; electricity; one gentleman can have room for $12.50 per month; delightful for summer. Ivy 2188-J 6-26-52

LARGE, cool room, beautifully furnished, with private bath; small front room with sleeping porch; suitable for young men or business lady. 29 Currier Street. 6-27-49

TWO nicely furnished, connecting, first floor rooms in North Side private home. All conveniences. Walking distance. Very reasonable. 74 E. Merritts Avenue. 6-26-4

ONE large front room, furnished for light housekeeping, with gas range; now vacant; $2.50 per week; refined family. 18 Woodward Ave., one block from Whitehall. 6-26-54

LARGE, cool front room; nicely furnished; all conveniences; nice street; easy walking distance to center of city; very cheap during summer months. 68 Currier Street. 6-25-6

WEST PEACHTREE.

PRIVATE HOME—Bright front room, beautifully furnished; price reasonable; walking distance. Ivy 5451. 6-26-41

WELL lighted desirable room, for one or two gentlemen within 8 minutes' walk to Five Points. Good neighborhood and modern conveniences. Address K., Box 209, care Georgian. 6-28-9

FOR RENT—Two large, bright rooms, furnished complete for light housekeeping; private entrance, near Grant Park. All conveniences. Use of phone. $16 per month. Phone Main 3170-J. 6-27-12

PARTY leaving home for the summer wishes to rent three nicely furnished connecting rooms; use of bath and reception room; large piazzas and plenty of air; in heart of Grant Park section; references. 275 Glennwood Avenue. 6-27-30

FARLEIGH APARTMENS.

135 SPRING STREET; close in. I have now a three-room apartment, one three-room unfurnished apartment, and several single rooms, nicely furnished, at summer rates. Apply George Hancock, Mgr. 5-17-31

LARGE, WELL VENTILATED, COOL ROOM, FURNISHED FOR TWO GENTLEMEN; SEPARATE BEDS, CLOSET AND FOUR WINDOWS, ELECTRICITY, GAS AND PHONE, WHITE TILED BATH, VERY LARGE VERANDAS; SECOND STORY, CORNER ROOM; IN HOTEL SECTION; VERY NEAR IN. PHONE IVY 4281. 6-27-65

FURNISHED ROOMS FOR RENT. LIGHT HOUSEKEEPING IF PREFERRED. WOMEN MUST HAVE REFERENCES. 22 WEST PEACHTREE. 6-28-16

UNFURNISHED ROOMS FOR RENT

THREE OR FOUR large airy rooms, $15 or $17 per month. 177 Woodward Avenue. 6-28-12

THREE cool, connecting unfurnished rooms, close in; all $12 month. 48 West Peachtree Place. 41-27-6

THREE connecting rooms, near Grant Park; electric lights, gas, telephone, bath. Phone Main 5116-J. 43-25-6

TWO large and one small unfurnished room for light housekeeping; reasonable. 210 South Pryor Street. 6-27-46

TWO or three rooms for light housekeeping; all conveniences; good location; nice neighborhood. 350 Lee Street. 6-22-91

OWNER has new six-room cottage near Grant Park; every convenience. Will rent five rooms to desirable parties without children. References. Phone Main 2190. 33-28-6

THREE OR FOUR upstairs rooms, with private bath; electric lights; sink in kitchen; to parties without children; nicely located. For further information call Main 3264. 6-23-15

THREE beautiful connecting rooms conveniently arranged for light housekeeping, in an ideal home, North Side. Rates reasonable; references exchanged. Ivy 252. 308 East Linden. 6-27-59

IN THE Luckie Apartments we have suites of one or two rooms, 31½ Luckie Street, corner of Fairlie, with gas, electric lights, hot and cold water, bath, etc.; unfurnished, well lighted and ventilated; janitor service in the halls; very close in; for gentlemen only; rent reasonable.

JOHN J. WOODSIDE,
12 Auburn Avenue. 6-28-3

FURNISHED OR UNFURNISHED ROOMS FOR RENT.

ONE desirable front room for rent, furnished or unfurnished. Call Ivy 3066-J. 6-24-22

TWO ROOMS, near Grant Park. 316 Ormond Street. Phone Main 1471-J. 38-27-6

FOR RENT—Room on lower floor with private bath and entrance; furnace heat and electric lights; also room on upper floor, furnished or unfurnished. 263 W. Peachtree. Phone Ivy 3534-J. 6-24-19

THREE large connecting rooms for light housekeeping or will rent separately. All modern conveniences; select neighborhood; in cool and delightful Decatur. Call Dec. 505, or address 21 S. Candler Street, Decatur, Ga. 6-28-5

FURNISHED HOUSEKEEPING ROOMS FOR RENT.

FOR RENT—To couple without children, two or three large rooms; clean and well furnished; for light housekeeping. References required. Phone Ivy 1742-J. 6-28-33

FURNISHED APARTMENTS FOR RENT.

BEAUTIFUL small apartment, immediate possession; references. The St. Bride, 52 East Cain; Apartment 9. 6-28-41

SMALL furnished apartment of two rooms, completely furnished; electric lights; hot water. 29 Currier Street. 6-27-54

TWO or three rooms for light housekeeping. Private entrance, bath, electric lights. One front room furnished or unfurnished. 345 Peachtree Street. 6-26-15

THE PICKWICK.

NEW TEN-STORY, fire-proof building; rooms single or en suite with bath. 77 Fairlie Street, adjoining Carnegie Library. 6-5-32

FOR RENT—Six-room apartment, completely furnished, 193 Spring Street, No. 2; two sleeping porches; three rooms rented will pay rent; will sell furniture or sublet furnished. Phone Ivy 6082. 6-23-2

UNFURNISHED APARTMENTS FOR RENT.

ATTRACTIVE three-room kitchenette apartment; low rent. Phone Ivy 2985. 6-27-58

BEAUTIFUL apartment, four rooms, every modern convenience. 251 Capitol Avenue. 6-28-26

APARTMENT for rent, unfurnished, with privilege of renewal of lease for another year. Ivy 2116. 6-26-37

TO RENT—Seven-room apartment, unexpired lease until September 1; $35 per month. 769 Piedmont Avenue. 6-27-53

FOUR-room apartment in Corinthian, 126 West Peachtree Street, for rent to September or longer. Apply Apt. 105. 6-24-8

NEW second story; six rooms, three porches; modern; screened; reduced rent for July and August. Ivy 3692. J. P. J. 6-22-111

IN THE HERBERT.

244 COURTLAND STREET, close in, on North Side; six rooms and bath; front and back porches, steam heat, hot water, janitor service; rent $42.50. Reference required. Apply Herbert Kaiser, 411 Atlanta National Bank Building, phone Main 276, or janitor on premises. 6-11-29

IN THE Luckie Apartments we have suites of one or two rooms, 31½ Luckie Street, corner of Fairlie, with gas, electric lights, hot and cold water, bath, etc.; unfurnished, well lighted and ventilated; janitor service in the halls; very close in; for gentlemen only; rent reasonable.

JOHN J. WOODSIDE,
12 Auburn Avenue. 6-28-2

FURNISHED HOUSES FOR RENT.

BEAUTIFULLY furnished six-room cottage. Decatur. $20 per month. Ivy 6760-J. 6-26-21

NORTH BOULEVARD, modern home; six rooms, including two bed rooms, two porches and delightful sleeping porch, conveniently and nicely furnished. Price cut to $38 to quick renter for six months. Ivy 967-L. 6-26-35

UNFURNISHED HOUSES FOR RENT.

HOUSE FOR RENT—6 rooms, 85 Crew Street, vacant July 1. Apply 315 Capitol Avenue. Bell Phone Main 3635. 28-24-6

FOR RENT—Comfortable North Side cottage; six rooms and bath; $20. See Mr. Gorman at Lowry National Bank. 6-19-29

FOR RENT—Six-room bungalow in Inman Park; furnace and all modern conveniences. For further particulars call Ivy 6912-J. 6-27-7

SUMMER RESORTS.

NICE ROOMS with board or without. Apply Mrs. Calder, St. Simons Island, Ga. 6-25-52

LIBERAL RATES to summer boarders; building newly overhauled and furnished. Baths free. Hotel Georgian, Douglasville, Ga. 32-26-6

WANTED—Few select boarders in private summer home, Austell, Ga., near springs; excellent table board; rates reasonable. References required. Phone Main 3992. 6-26-34

WANTED—Summer boarders at Yonah House, situated in Cleveland, Ga., near the foot of the Blue Ridge Mountains, 1,570 feet above sea level, on the Georgia and Northwestern Railroad. Rates reasonable. Apply to Frank Carroll, Cleveland, Ga. 36-23-6

OFFICE SPACE FOR RENT.

DESK SPACE with use of telephone. Apply 533 Candler Bldg. 4-25-9

FOR RENT—Eight first-class office rooms; best location. Apply 100 Whitehall St. 6-14-6

FOR RENT—Two connecting rooms with private bath in Grand Opera House Building. Suitable for offices or living rooms. Phone Ivy 1436. 6-28-28

STORES FOR RENT.

$20 PER MONTH, large, splendid brick storeroom, splendid location for first-class grocery store. Apply Ware & Harper, 725 Atlanta National Bank Bldg. Main 1705. 6-26-56

ONE of the most attractive stores in Atlanta can be rented; beautiful store, tile floor, steel ceiling, all fresh. Located on Five Points. Address Evans, care Georgian. 6-26-58

ROOMS WANTED.

WANTED—Room with private family on North Side by refined young lady. Address Box 485, care Georgian. 29-26-6

WANTED—By couple employed, two or three furnished rooms for housekeeping in private family; rent reasonable and must be within 15 minutes' walk of Mitchell and Whitehall. Address 28 West Mitchell. 6-27-31

HOUSES WANTED.

WANTED—To rent nice five-room house with all conveniences. State location and price. J. R. Tuck, Box 1616, Atlanta. 6-26-11

BUSINESS OPPORTUNITIES.

DO YOU want to locate in a growing town? Then come to Alston, Ga., the town that's growing so rapidly. Alston Commercial Club, Alston, Ga. 33-19-6

NEW PICTURE THEATER FOR SALE—All complete and just opened and a good paying investment. Write for particulars and terms. Manager Eatonton Theater, Eatonton, Ga. 6-25-53

QUICK LUNCH ROOM for rent; fully equipped, adjoining one of the most prominent cigar stores in the city; reasonable rent. Apply 41 North Pryor Street. 6-27-5

WOULD SELL or will trade an elegant colonial home, nearly new, in Thomasville, Ga., for good, desirable property in Atlanta. Address B., Box 67, Thomasville, Ga. 26-28-6

FOR SALE OR EXCHANGE—For Atlanta real estate, first class drug store in middle Georgia; ideal location for physician or druggist of investment. Address Retiring, care Georgian. 6-28-4

FOR SALE—Wholesale and retail dry cleaning and dyeing works, which is now earning from $75 $125 per week. Object of selling, owner is forced to sell on account of other business. See W. J. Deguenther, 78 Houston Street. 6-27-48

HOTEL FOR LEASE.

ALL-YEAR ROUND; forty-room hotel, fully equipped; large summer business; one hour from Atlanta. Most famous mineral springs in State and only hotel in town. Address Box C, Austell, Ga. 28-28-6

CORPORATION desires local representatives in every county of Georgia and South Carolina, to handle "PREST-O-CEAL," a modern, up-to-date treatment for automobile tires. Cures Tire Bills. Cures Tire Ills. Write for terms. Exclusive territory. PREST-O-CEAL, 715 Third Nat. Bank Bldg., Atlanta, Ga. 6-28-8

RIDLEY & JAMES
AUDITORS.
ATLANTA NATIONAL BANK BUILDING.
ATLANTA, GA. 6-15-21

CONTINUED IN NEXT COLUMN.

REAL ESTATE FOR SALE.

Sharp & Boylston

ORMEWOOD PARK COTTAGE.

THIS is a nice little six-room cottage on large shady corner lot, in three hundred feet of car line, and on the chert driveway from Druid Hills to West End. It is a real bargain at $2,500, with only $100 cash and $20 per month. Let us show you this.

SMALL INVESTMENT.

IN FOURTH WARD we have a good four-room negro house that rents for $7.50, and is never vacant, that we can sell you for $700. Over 12 per cent, and a little pick-up.

BUSINESS OPPORTUNITIES.

SACRIFICE.

FIRST CLASS RESTAURANT AND LUNCH ROOM in one of the best locations on the North Side, in heart of the hotel and business district, best class patronage; daily receipts $50 to $60 per day; long lease, cheap rent, clearing around $200 per month. Owner has other business interest calling him to California and will sacrifice for quick sale. Price, $1,000; terms of $400 cash, balance $50 per month. This will bear the closest investigation and is an unusually big opportunity to get an established and money-making business on easy terms. Let me show you this. See Mr. Young, 413 Peters Building. Phone Main 3155. 6-28-37

FOR SALE—A WELL ORGANIZED RETAIL GROCERY BUSINESS, REQUIRING A QUARTER OF A CENTURY TO BUILD. LOCATED AT BIRMINGHAM, ALA. SPLENDID OPPORTUNITY FOR A MAN CAPABLE OF HANDLING BIG THINGS. FOR FULL PARTICULARS, ADDRESS OWNER, 600 FORSYTH BUILDING, ATLANTA, GA. 6-28-32

REAL ESTATE FOR SALE.

SIX-ROOM BUNGALOW, 23 Kuhn St. Owner leaving city; all conveniences. Apply 23 Kuhn St. 30-28-6

LEASE OR SALE—Artistic bungalow; screened, tiled, furnace, garage. Address "Ansley Park," care American. 113-22-6

SAVE MONEY NOW on Furniture at HIGH'S.

MODERN two-story house and large store in Inman Park, on terms like rent. 400 Temple Court Building. Main 4189. 4-18-43

ATTRACTIVE North Side two-story home; also Inman Park bungalow. Cheap, by owner. Phone Berriman, Ivy 1421. 515 Third Nat. Bank Bldg. 6-28-30

FOR SALE—Nice lot in Colonial Hills; plenty of fruit trees; cheap if taken at once; easy terms. Address Real Estate, Box 452, care Georgian, or phone Main 4094-J. 6-28-29

FOR RENT OR SALE, at Lithia Springs, a beautiful summer home of eight rooms and large lot. Will rent or sell at very low price. William Tate Holland, Marietta, Ga. 6-27-1

BARGAIN—Five-room cottage; lot 40x164 to alley; gas, water, porcelain bath; half block car line. See house at 7 Welborn St., then phone West 1021-J. Price $2,250; easy terms. 6-9-19

FOR SALE—Lot in new subdivision, near Brookhaven Club. Beautiful location. Value of lots recently advanced. Can make attractive price. Address C. H. N., Box 204, care Georgian. 6-28-38

FOR SALE—By owner, a nine-room, beautiful home, on lot 50x150. Servant's room; stable; all modern conveniences. Built for a home. Near Capitol Avenue. 125 East Georgia Avenue. Main 3744-L. 6-27-32

FOR SALE—Two valuable lots, south side Ponce DeLeon Avenue, between Barnett and Bonaventure; 55 by 200, and at price lower than similar 50-foot lots on this beautiful street can be bought for. See owner, 9 a. m. to 4 p. m., 609 Candler Building. 26-27-6

IN THE heart of Decatur exclusive residence section I have several beautiful lots facing east, with all improvements, beautifully shaded; prices range from $600 to $1,100, on terms of $24 to $40 cash and monthly payments $12 to $20. No interest. Investigate this before you invest. Address Mr. Johns, Box 206, care Georgian 6-28-1

AT 5 STIRLING STREET, 500 feet from car line, is just being completed, a five-room bungalow. It is well built, of good material; has attractive mantels, beautiful fixtures, all conveniences, including furnace installed. Lot 50 by 111, with several fine oaks. Price $2,750. See your real estate agent or phone Ivy 2837-L for engagement. 49-27-6

REAL ESTATE FOR SALE OR EXCHANGE.

FOR BEAUTIFUL HOMES and building lots in College Park, the most desirable suburb of Atlanta, see I. C. McCrory.

FARMS FOR SALE.

I OWN and offer for sale, exchange or lease, several well improved productive farms. Easy terms. G. H. Waddell. 114 Candler Building. 6-26-1

REAL ESTATE FOR SALE. HOUSES FOR RENT.

W. A. FOSTER & RAYMOND ROBSON

11 EDGEWOOD AVENUE.
REAL ESTATE, RENTING AND LOANS.

FOR SALE.

WE ARE selling large residence lots and small acreage tracts on Claremont Avenue, in Decatur. Part of the W. J. Houston estate. Most of the tracts have beautiful shade and clean, clear running water. Attractive prices and terms of one-fourth cash and balance one, two and three years at 6 per cent. These are money-makers. See Mr. Eve.

JUST A LITTLE snap. Lot 50 by 200. East Lake section. Only $500. Terms. Car line one-half block away. See Mr. Radford.

BARGAIN—20 North Delta Place, close to Edgewood Avenue, Inman Park; seven-room bungalow; hardwood floors; especially attractive appointments; two-room servants' house; dandy big lot, 60 by 206 feet. Price reduced to $4,500. Terms: $1,500 cash, assume loan of $2,250 at 7 per cent. Balance only $25 per month. Rental $37.50. This place will pay its way. See Mr. Martin.

MODERN RESIDENCE, on St. Charles Avenue, two-story eight rooms. Prettiest part of the street. Spacious porches. Splendid arrangement. Sleeping porch. Big value for $6,500. Terms. See Mr. Bradshaw.

IF YOU HAVE MONEY to lend, we can place it safely.

FOR RENT.

8-r. h.,	354 Capitol Avenue	$32.50
8-r. h.,	334 Washington Street	40.00
7-r. h.,	81 East Fair Street	26.00
7-r. h.,	145 Summit Avenue	31.50
7-r. h.,	402 Simpson Street	12.50
7-r. h.,	147 North Jackson	45.00
7-r. h.,	143 Pulliam Street	21.00
7-r. h.,	86 Bedford Place	35.00
6-r. h.,	180 Cameron	18.60
6-r. h.,	20 Clifford	25.00
6-r. h.,	52 Druid Circle	30.00
6-r. h.,	15 W. Boulevard DeKalb	22.50
6-r. h.,	44 Howard Street	22.50
6-r. h.,	21 Bedford Place	35.00
6-r. h.,	12 Clifford Street	27.50
6-r. h.,	108 Mansfield	25.00
6-r. h.,	210 Sells Avenue	30.60
6-r. h.,	140 Drexel	25.00
6-r. h.,	Hardee Street	15.00
6-r. h.,	1166 DeKalb Avenue	27.50
6-r. h.,	24 Olympic	25.00
6-r. h.,	32 Olympic	27.50
6-r. h.,	381 South Pryor Street	35.00
6-r. h.,	1170 DeKalb	30.00
6-r. h.,	575 Edgewood Avenue	27.50
6-r. h.,	369 Cherokee	35.00
6-r. h.,	125 DeKalb Avenue	16.00
6-r. h.,	311 Lawton Street	30.00
6-r. h.,	309 Moreland	40.00

And a long list of other houses. Come to see us.

WE PUBLISH A WEEKLY RENT BULLETIN, giving a good description of everything we have for rent. Get a copy.

JOHN J. WOODSIDE.
Atlanta Phone 618. 12 AUBURN AVE. Bell Phone Ivy 671.

HOUSES FOR RENT. HOUSES FOR RENT.

FOR RENT.

143 NORTH JACKSON STREET—On the east side of North Jackson, between Houston and East Cain, we have a two-story seven-room frame. Has gas, hot and cold water, porcelain bath, washstand, closet and sink. In good condition. Street car in front. Lot 25 by 100 feet. $25.

WE PUBLISH A WEEKLY RENT BULLETIN, giving a good description of everything we have for rent. Get a copy.

JOHN J. WOODSIDE.
Atlanta Phone 618. 12 AUBURN AVE. Bell Phone Ivy 671.

REAL ESTATE FOR SALE. REAL ESTATE FOR SALE.

Myrtle Street Home

NO. 290 MYRTLE STREET, corner of Eighth, on lot 50x195 feet to a 10-foot alley, we offer a modern 2-story home with 10 rooms.

The place has four bedrooms, sleeping-porch, laundry, furnace heat and Ruud hot-water heater. This home is thoroughly equipped with all up-to-date conveniences that are so much in demand in this day and time and which are so hard to find in homes not built to suit individual taste. Price $10,500. Terms can be arranged.

FORREST & GEORGE ADAIR

FOR SALE
JOHN J. WOODSIDE

NO. 9 WOODWARD AVE.
(Safe Investment.)
Right near Whitehall; has two buildings. Rent, $26.25. Price, $2,300.
THOS. R. FINNEY, Sales Mgr.
12 "Real Estate Row."

ADJOINING DRUID HILLS

$3,000.00, 3,300.00, 3,500.00 EASY TERMS. LIKE RENT. Your Own Sweet Home

TAKE the North Decatur car line, get off at Murray Hill Station, look over the beautiful bungalows we have just completed on Murray Hill and Clifford Avenues. Take your choice of eight. We will make very easy terms for you. They are built on beautiful streets, nice shade. In a choice section which is developing rapidly and where many beautiful homes are being built. It is only 15 minutes' ride to the center of the city, and a 5-minute schedule. We have built these houses all modern and of best material and workmanship. Six rooms, cement walks, only one-half to oesian water, nice fixtures, brick and cabinet mantels, pretty baths, large airy bed rooms, lovely living and dining rooms, cement walks, one one-half to one block to car line. The price is very reasonable and the terms like rent. Select the one you want.

SEE MR. WALKER, 8 NELSON STREET.
PHONE MAIN 2824.

ANSLEY PARK HOUSE

WITHIN one block of Peachtree car line, in the nicest part of Ansley Park, we offer a 10-room residence with every convenience that could be thought of to make a perfect house. Lot 73x321, side drive, sleeping porch, garage, servants' house, chicken runs, etc. In fact, this is one of the very best houses in Ansley Park. The owner is leaving the city, and has reduced the price $5,000 on conservative valuation.

J. R. SMITH & J. H. EWING

REAL ESTATE, RENTING, LOANS.
Ivy 1513. 130 Peachtree. Atl. 2865.

Ansley Park Lot---$1,850

THIS LOT is 50x150 feet to alley, and lies well. All improvements down on street. Right off Piedmont Avenue and the car line. This is a sacrifice price. Terms to right party. See us QUICK.

THOMSON & LYNES

18 and 20 WALTON ST. PHONE IVY 718.

GREENE REALTY COMPANY

511 EMPIRE BLDG. REAL ESTATE, RENTING, LOANS. PHones 1599.

ON ASHBY STREET, West End, the prettiest lot to be found. This is 250 feet deep to 10-foot alley. Assume loan $1,300 three years. Price, $2,600. Terms.

ON CULBERSON STREET, just off of Gordon Street, beautiful six-room house; everything first-class. A bargain at $4,750. Terms.

REAL ESTATE FOR EXCHANGE.

WANTED—To trade equity in house and lot or vacant lot for used car. Address P., 17, care Georgian. 25-26-4

I HAVE several farms near Fort Valley, which will exchange for property in or around Atlanta. J. T. Kimbrough, M. 4078, 409 Atlanta National Bank Building. 6-25-3

WILL EXCHANGE as first payment, lot in Decatur Heights for about $2,250 home in West End or some good section of the city. A. D. M., Box 208, care Georgian. 27-27-6

REAL ESTATE WANTED.

WANTED—Modern five or six-room home. Must be centrally located. Address Close In, Box 806, care Georgian. 6-27-3

WANTED—A 7 or 8-room home in the suburbs; must be on car line and have a large lot. Address "Fresh Air," Box 805, care Georgian. 6-27-4

ATLANTA REAL ESTATE is increasing in value daily. Many bargains are offered in the Real Estate columns of the "Want Ad" section of The Georgian.

REAL ESTATE AND CONSTRUCTION NEWS

PROPERTY TRANSFERS.

Warranty Deeds.

$1,800—E. W. Bigham et al. to McKenzie Trust Company, lot 48 by 154 feet, north side Fourth Street, 276 feet east of Bedford Place. December 20, 1912.

$1,800—Same to same, lot 48 by 130 feet, north side Fourth Street, 180 feet east of Bedford Place. December 20, 1912.

$1,800—Same to same, lot 48 by 135 feet, north side Fourth Street, 324 feet east of Bedford Place. December 20, 1912.

$1,687—Same to same, lot 45 by 125 feet, south side Fifth Street, 527 feet east of Bedford Place. December 20, 1912.

$1,687—Same to same, lot 50 by 129 feet, south side Fifth Street, 460 feet east of Bedford Place. December 20, 1912.

$1,762—Same to same, lot 47 by 129 feet, south side Fifth Street, 413 feet east of Bedford Place. December 20, 1912.

$1,762—Same to same, lot 47 by 133 feet, south side Fifth Street, 319 feet east of Bedford Place. December 20, 1912.

$1,762—Same to same, lot 47 by 140 feet, south side Fifth Street, 178 feet east of Bedford Place. December 20, 1912.

$1,762—Same to same, lot 47 by 135 feet, south side Fifth Street, 272 feet east of Bedford Place. December 20, 1912.

$1,500

THE ATLANTA GEORGIAN
Published Every Afternoon Except Sunday
By THE GEORGIAN COMPANY
At 20 East Alabama St., Atlanta, Ga.
Entered as second-class matter at postoffice at Atlanta, under act of March 3, 1879
Subscription Price—Delivered by carrier, 10 cents a week. By mail, $5.00 a year
Payable in Advance.

Has Anybody Yet Made a Motor to Do Farmwork?

A Big Reward Will Be That of the Man Who Makes a Machine That Will Plow, Cultivate and Supply Power to the Farmer

(Copyright, 1913.)

We have received the visiting cards of various gentlemen who sell "wonderful machines to do all the work on the farm, and do away with the horse."

Has anybody yet really MADE the wonderful machine?

Somebody is going to make it some day, and it will mean to the farmer—the most important class in the world—and to a cheaper food supply WHAT THE STEAM ENGINE MEANT TO THE HAULING OF FREIGHT AND PASSENGERS.

Who has made the machine? If no one has made it yet, who will make it?

We have seen interesting moving pictures of a big machine dragging seven or eight plows, pulling down trees, traveling across swampy land.

We have been advised by a fruit raiser to buy another machine that cultivates the fruit orchard, does not disturb the branches, costs less than a horse, and of course doesn't eat when it isn't working.

The great harvester companies have their machines; little men are working at other machines.

Has anybody got the real one?

What man has got a machine that will begin by rooting up the trees, pulling out the stumps?

Then plow up the ground and cut the loose roots that remain;

Then harrow it;

Then cultivate the crop, whatever it be—fruit trees, corn or potatoes—and between whiles supply power for a saw mill or threshing machine?

Let that man come forward.

The Sacrifice of District Attorney Is Not Enough

Whether one thinks that President Wilson's sharp rebuke of District Attorney McNab of the Northern District of California was merited by the attorney's publication of his peremptory letter to the President, or that the President owes to that attorney's courage a rescue of his Administration from a very distressing situation, one fact remains quite clear:

There is no reason to believe that the Diggs-Caminetti "white slave" cases and the Western Fuel cases would not have been delayed and thereby prejudiced, contrary to the ordinary and proper procedure of the courts, if Mr. McNab had not brought public opinion strongly to bear on the Department of Justice.

Attorney General McReynolds complained to the President that Mr. McNab should have sent him another dispatch "recalling my attention to the peculiar conditions." But how many times does the Attorney General need to have his mind recalled to "peculiar conditions?" To the ordinary mind it would seem that the very fact of the Diggs-Caminetti cases being under the "White Slave" law, or of Commissioner Caminetti's relationship to one of the defendants, or of Secretary Wilson's request for a postponement, would have recalled their significance to his mind, even had he not received an urgent and unusual protest and warning from his deputy in California.

The Attorney General assures the President that he had no idea that any "malign motive" would be attributed to him. It is not necessary for the highest legal adviser of the President to have "malign motives" before forfeiting public confidence. Indiscretion and flippancy are quite enough. Action bringing the courts into disrepute and creating public scandal, as evidenced particularly by the telegraphed protest of the Grand Jury in the Fuel cases, are more than enough.

The sacrifice of District Attorney McNab for conduct which he had very good reason to believe was a duty he owed to the people of his State and his own self-respect is not enough.

Attorney General McReynolds' usefulness to the people, as their highest legal adviser and protector, has been seriously impaired. President Wilson may now regret that he did not appoint to that high office a man who had helped to formulate the policy of the Government in large affairs and been closely affiliated with its administration, a man such as Mr. Louis D. Brandeis, who had at least earned distinction and honor and public confidence.

Should the Attorney General continue to see the situation he has created with no more clarity than that with which he viewed the California situation, then it cannot but become the duty of Congress to impress both upon the President and the Attorney General the undesirability of longer burdening the administration with any taint of public distrust or suspicion.

A Woman's Way---and a Man's



The Prisoner



AS OTHERS SEE US

Editor The Georgian:

Where is the dainty, wholesome looking business girl one used to meet, neatly attired in a tailored suit? A great many girls going to business nowadays are dressed as if they were just ready to go to an afternoon tea or a promenade on the boulevard, instead of to an office.

I am a young lady, 20 years of age—just the time when a girl longs for the so-called frills, etc.—but, although I earn $18 per week, I can not have expensive lingerie.

Let me add that I support a mother—or at least help to—and perhaps if these foolish girls who think that a bit of fancy lingerie and silk stockings are absolutely conducive to happiness, and the girls who go to business with tight slashed skirts and faces besmeared with paint and powder would think of this little verse by Robert Burns, it would be a great help to them:

"O, wad some power the giftie gie us
To see ourselves as others see us!
It wad frae monie a blunder free us
And foolish notion." A. L. M.

Ella Wheeler Wilcox Writes on Getting Ahead



The First Step Is to Do Your Work Well. Don't Despise Any Occupation---Character Is the Foundation of All Success.

Written for The Atlanta Georgian

By Ella Wheeler Wilcox

Copyright, 1913, by American-Journal-Examiner.

THE very first step toward getting on in life is to do the work before you to-day in the best manner and with as much perfection as is possible for you.

It may be work you feel is beneath you; work which is uncongenial and distasteful; but the only way to reach better employment is to do the thing you know must be done, and rise by the accomplished task to something beyond it.

You who are employed in any kind of work no doubt consider your life full of hardships.

You wish you were in a position to hire help, and then you feel you would be happy.

Stealing Another's Time.

But stop and examine yourself, and think whether you are doing very much to make your employer happy.

Are you studying your especial order of work and mastering it in such a way as to be a real assistant?

If you are an office boy you should in a week's time at longest learn what your duties are, and you should be able to do them regularly and promptly without bothering your employer by questions which have been answered before.

I know a business man who went to his office with his mind burdened with important matters which needed his concentrated attention for several hours.

His office boy had been given a message to deliver, and came back from the elevator to ask again about the address, as he feared he had mistaken the number.

A clerk had been given a parcel to post in a box, but he had mislaid it, and came to the employer to ask if he had seen it.

When found, the object was discovered to have a slight blemish. It was the business of the clerk to remove the blemish, or to find a duplicate object, but he interrupted his employer to ask what should be done about it.

Then the office boy came back to say that the man he was sent to see had moved, and to ask how he should go to his new address, by trolley or walk.

Do Your Very Best.

Neither the office boy nor the clerk realized the absolute criminality of his conduct—for it is a crime to steal and take what is not ours; and another man's time and brain energy are not ours when we are paid to help him keep them for his own uses. It is doubtful if the boy or the clerk will ever be in a position to understand the matter, since by their failure to use their own wits and do their own work they will not be able to reach any responsible position in the world.

Now, whatever you are doing, do with all your mind and force and energy.

Do not despise your occupation and wish you had a higher calling, and rush through what you are doing in a slipshod manner, nor shift it upon other shoulders. If you are a clerk, or a housemaid, or a secretary, or a cook, or a stenographer, or a governess, or a man or woman of all work, find out in the beginning what your duties are to be, and get at them without bothering anybody.

Consider your duties the important ones of the world until you have them accomplished.

No matter if you are a bootblack or a floor scrubber, go about the shoes and the floor in dead earnest.

Do not ask anybody to find your shoe brush or your floor mop for you—find it for yourself. Do your own work, do it well, and if you have ambitions for higher employment, expect it. It will never come to you if you half do what you are now attempting.

Try to be broad-minded enough to realize that those who employ you need your efficient aid, and that unless you can take all mental anxiety about your work from them you are only half earning your salary or wages, and are guilty of a species of dishonesty when you take your pay in full.

If you are paid for carrying mortar up a ladder and your employer has to go along behind you each trip to see that you carry it, you should share your wages with him.

You Won't Lose By It.

It is exactly so in every other department. If you make your employer do half your thinking for you, you only earn half your money.

Your life may seem a hard one, and his easy; yet you will never make your lot better by shifting the duties he pays you to do upon his shoulders.

Even if you are working for an unappreciative employer, you are not losing anything by doing all your duty, mentally and physically; you are building your own character, and that will lead to better positions for you by and by.

Think about whatever you are doing, and if you are merely sent upon an errand, let nothing prevent your accomplishing it short of an earthquake or a tidal wave.

And every morning of your life say a little prayer of gratitude to the Invisible Powers for giving you something to do. No matter how distasteful the work, how inferior to the employment of your imagination, be thankful for it; and know by this sense of gratitude that you are preparing your mental ground for better things.

Horticulturists and tillers of the ground fish in the salt water for seaweed and cast it on the earth to fertilize it.

Cast your net into the ocean of infinity, and bring up the seaweed of thanks for what you have; and from the soil of your soul will grow rich new harvests.

GONE

By WILLIAM F. KIRK.

'TIS a word all men must hear
When they stand beside a bier
That contains a lily stem
O'er a form once dear to them.
Gone, a dream that was too sweet;
Gone, a soul to seek the Seat;
Gone, a smile that tripled mirth;
Gone forevermore from earth;
King or beggar, prince or pawn,
Gone.

'Tis a word with meaning fraught,
Giving birth to somber thought.
Gone, a friend through anger lost;
Gone, a chance you spurned and tossed;
Gone, some high ideal you prized,
Some belief you idolized;
Gone, your childhood with its truth;
Gone, alas! your golden youth.
What a word to give us pause
Ere we act with scanty cause!
What a word to dwell upon—
"Gone!"

ALWAYS FIRST
THE SUNDAY AMERICAN
Order It NOW
Both Phones Main 8000

THE ATLANTA GEORGIAN

Read for Profit---GEORGIAN WANT ADS---Use for Results

VOL. XI. NO. 281. ATLANTA, GA., MONDAY, JUNE 30, 1913. Copyright, 1906, By The Georgian Co. 2 CENTS. PAY NO MORE

EXTRA

DROP 4 MORE IN POLICE SCANDAL

Crematory Row Is Amicably Settled at Conference

MRS. KEEFER AGAIN FORGIVES HUSBAND

MRS. DAVID H. KEEFER.



Mrs. David Keefer, who tells of her matrimonial mix-ups.

"I don't want a divorce; I want to remain Mrs. Keefer. I shall let my husband go in peace," declared Mrs. David H. Keefer, of 80 East Fourteenth Street, who has sworn out a warrant against the well-known broker, charging him with assault and battery on her son, Jack Macy, Friday night.

The case in which Keefer, Mrs. Keefer and son, Jack Macy, and Plennie Miner, deputy sheriff, figured will be aired in Police Court Saturday afternoon.

"I did fly at his throat last night—to kill him," declared Mrs. Keefer Saturday morning with vehemence, "but he warded off the blow and struck me a full blow on the breast. I told him, too, to leave town immediately or I would fill him with bullet holes—but I shall not. I shall sit still in the boat; I shall let him go in peace, for all I want is protection. And that I will have."

Broker and Wife Clash.

The latest sensation in connection with the stormy marital relations of Mr. and Mrs. Keefer, which have furnished "live copy" for papers all the way from Georgia to New York and back again, occurred at a club Friday night about 10 o'clock, when Keefer called with a deputy sheriff to serve papers on his stepson, Jack Macy, to gain possession of a $5,000 automobile.

In the trouble which followed Keefer and young Macy exchanged blows which left marks. Mr. and Mrs. Keefer also clashed. Macy said Saturday morning Keefer struck him first while Deputy Sheriff Miner was attempting to handcuff him. Keefer denies this.

But Mrs. Keefer's own story, as she told it to a reporter for The Georgian Saturday morning, is as follows:

"I returned to New York from Paris in the early part of 1906," said she, "to find there, in my father's home, my old friend and future husband, David H. Keefer.

"He was very ill, and, as I looked there upon his frail form, somehow or other I fancied I saw my former husband and it gave me new courage, new life, for I myself had come from Paris, as I thought, to die.

"He had been a dear friend to me and to Mr. Macy while we were living in Thomasville, Ga., and following Mr. Macy's death he had corresponded with me across the waters.

"And oh those beautiful letters which he wrote to me. How could I think otherwise than that he really loved me from the very depths of his heart?

"A man surely loves a woman if he corresponds in such a way all the way across the waters, don't you think?

Tells About "Real Man."

"So we were married shortly after my return to my father's home. Three days after our wedding I beheld the real man—he actually told me that he believed woman was created only for downfall at the hands of man.

"From that time on he was a beast and more than once he would have allowed me to starve to death if he could. Then came the divorce proceedings in New York State, in which there was much legal juggling at my expense—and that I will not countenance whatever else happens. The scene shifted from New York to Georgia, where I won in the preliminary skirmish—and then he, my recreant husband, came to me to beg forgiveness.

"I forgave—I am always willing to do that—but soon the same old scenes were being enacted. Mr. Keefer, as brilliant as he was and is, was always fond of the dazzle, the things purely of this life.

"He was found in a hotel with another woman. He came home drunk repeatedly. Things went from bad to worse, and finally we separated. He went away. I remained in New York."

He said that no other policemen were being considered for immediate suspension, but that the investigation would be continued until every guilty person had been discovered.

The four men suspended Friday were Policemen L. W. Evans and R. T. David and Call Officers C. H. Bailey and R. A. Wood.

Those suspended Friday on the charge of having visited and drunk liquor in the negro disorderly house at the rear of 127 Auburn Avenue were Policeman L. W. Evans and R. T. David and Call Officers C. H. Bailey and R. A. Wood.

The suspensions made Saturday came almost entirely as the result of a story told at police headquarters by Ola Bradley, the negro woman who conducts the notorious resort. She made a signed statement in which the names of Born, Folds and Jackson figured prominently.

She related that Born and Folds were in her place one Sunday morning about three months ago. The men became involved in an argument, and she recalled that one of the men called the other a liar. On this, she said, Folds made an effort to get his revolver.

He was prevented by Claude Gray, a young negro living at the house.

Captain Poole, who is conducting

Continued on Page 2, Column 5.

SLATON IS SWORN IN AS GOVERNOR

FOUR MORE DROPPED BY CHIEF

Suspensions Continue in Growing Police Scandal as Negroes Tell Story.

With the suspension of four more policemen Saturday afternoon by Chief James L. Beavers, it was announced that the latest police scandal would be probed to its very bottom even though it involved the greater part of the force.

The men deprived of their uniforms and equipment and dismissed from the service Saturday pending the investigation of the story that they visited the notorious resort conducted in the rear of 127 Auburn Avenue by Ola Bradley, a negro woman, were J. P. Born, J. E. McDaniel, Mack C. Folds and J. J. Jackson.

Chief Beavers gave the formal order of suspension at 1 o'clock after he had received a report of an investigation made by Captain A. L. Poole.

REBELS SLAY THOUSAND IN MEXICO

Insurrectos Storm Durango—Citizens Tortured to Make Them Give Up Wealth.

MEXICO CITY, June 29.—One thousand soldiers and civilians were slaughtered by rebels when the city of Durango, capital of the State of the same name, fell into the insurgents' hands, according to word received here to-day from that city. Many of the victims were members of prominent families.

Men and women were tortured to death when they did not produce wealth at the bidding of the rebels.

Fighting between federals and insurgents is going on at Uruapam in the State of Michocan. Cuquio, in the State of Jalisco, was taken by rebels yesterday and the garrison put to the sword.

Rebels Advance on Juarez; Fight Near.

EL PASO, TEXAS, June 29.—Pancho Villa, Mexican rebel leader, who has announced his intention of taking Juarez and executing General Salazar, commander of the garrison, in the bull ring, established outposts within three miles of the town.

Ortega, who has 500 men, may cooperate with Villa. If Juarez falls, it will remove the most important Mexican port of entry on the United States border from Huerta and may result in the downfall of the Huerta government.

Page Tries to Lease Manchester's House

Special Cable to The Atlanta Georgian.

LONDON, June 29.—A report is current that Ambassador Walter H. Page is trying to lease the Duke of Manchester's town house at 5 Grosvenor Square.

The house is comfortable, but unpretentious. It would be lost in one of the drawing rooms of Dorchester House, the home of Whitelaw Reid when he was Ambassador. The rent

Slit to Knee Skirt Barred in Louisville

LOUISVILLE, KY., June 29.—Policemen to-day were ordered to arrest any woman wearing a slit skirt that unduly displays her legs.

"A woman who has the nerve to wear a dress that allows her knees to show will not mind so small a matter as a police court trial," said Chief of Police Lindsey.

Chicago Police Jail 12 Race Bookmakers

CHICAGO, June 29.—Detectives today had twelve of Chicago's most elusive race horse gamblers behind bars, and knew whence seven others had fled.

The sudden arrests were made on 50 indictments secretly returned against nineteen hand-book-makers, charging violations of gambling laws in making books on the Kentucky Derby Day races.

Missouri Opened to Standard Oil Again

JEFFERSON CITY, MO., June 29. The Missouri Supreme Court to-day held that the Standard Oil Company of Indiana may continue to do business in this State, revoking the recent ouster.

The decision follows the submission of a transcript of evidence taken at Kansas City, which the Standard Oil Company submitted in an effort to prove it now was not violating the anti-trust laws of Missouri.

Capital's Tyranny Caused Unionism, Says E. H. Walker

Edward H. Walker, candidate for Governor in the race with Hoke Smith and Joseph M. Brown, has issued a statement defending unionism in reply to Governor Brown.

"To concentrate indescribable wealth of millions of dollars into the possession of one man," he says, "two things are necessary. First, the law must be broken. Most of the great fortunes of to-day rest on a foundation of bribery, corruption and defiance of the law. Second, the assembling of these big fortunes had to be done by exploiting the lifetime productivity of hundreds of thousands of laborers.

"The Government's failure to protect labor from this crushing greed forced labor to protect itself."

Goethals Says Canal Is Air-Bomb Proof

NEW YORK, June 29.—Colonel George Goethals has returned to Panama. He will remain on the Isthmus until the first ship has passed through the canal. The Colonel laughed at the idea some aviators have they can destroy the Gatun lock by dropping powerful bombs from aircraft.

"I'd like to post a forfeit no aviator could do any serious damage," said Colonel Goethals. "We have not done our work on the locks without care and forethought. Attack from an aircraft has been considered in all the construction work."

Fighter Escapes; No Law to Detain Him

WASHINGTON, June 29.—Officials of the Department of Justice to-day admit they have been outwitted by Jack Johnson, negro pugilist, convicted under the white slave law. He was set at liberty under $15,000 bond, and skipped out of Chicago to Montreal, Canada, whence he will depart to-morrow for Havre.

It is said there is no law under which Johnson can be brought back to the United States.

'New York Tea Party' To be $20,000 Affair

WASHINGTON, June 29.—A second "Boston Tea Party," but a peaceful one, will be pulled off in New York Harbor to-day, when 100,000 pounds of tea, valued at $20,000, will be dumped overboard.

The Government experts condemned it and six months were granted to the importers to get it out of the country. Now the Collector of the Port has been ordered to destroy it if he can find it any time after noon to-day.

J. F. Nutting Enters Councilmanic Race

Joseph F. Nutting, well-known real estate man, announces that he will be a candidate for Council from the Eighth Ward. Mr. Nutting is a former newspaper man with many friends who will be interested to know of his decision.

George Thatcher, Old Minstrel, Dies

NEW YORK, June 29.—George Thatcher, one of the pioneers of negro minstrelsy, well known throughout the South, is dead in his 64th year.

He achieved a nation-wide success in George Ade's "County Chairman."

THE WEATHER.

The forecast: Thundershowers to-night or Sunday. Temperatures follow: 6 a. m., 75; 8 a. m., 80; 10 a. m., 86; 12 noon, 92; 2 p. m., 93.

WOODWARD ALL READY TO SIGN

Friends Prevail on Him to Alter Attitude in Crematory Row. Plant Ready in 10 Days.

The crematory row ended Saturday. Mayor Woodward agreed to sign a slightly revised contract. His decision was the result of a conference with Assistant City Attorney W. D. Ellis, Jr.; Alderman J. H. Harwell, Councilman A. R. Colcord and C. P. Goree, attorney, friends of Mayor Woodward. A special meeting of Council will be called for Tuesday afternoon to pass it.

The difference between Mayor Woodward and the Council was a point of honor. Council had, by resolution, accepted a proposal of the Destructor Company instead of adopting a contract in order that they might override his veto should he disapprove.

Now a formal contract will be passed in addition to the resolution, which, of course, will take precedence over the resolution. The essentials of the trade had been agreed to, and the only changes made in the recent contract submitted to the Mayor were the insertion of the word "complete" in one paragraph and the change of the word "be" to "the" in another paragraph.

The Destructor Company will be able to get $125,000, first money received from the city, as soon as the program is adopted. No further hitch is anticipated.

It has been announced the crematory will be completed within ten days, at which time all dump piles in the city will be abolished.

Elopers Held Pending White Slave Inquiry

"A happy reunion in the tower" was the promise Recorder Broyles ironically extended to W. T. Wiggins, a mail clerk, who nonchalantly admitted Saturday morning he permitted his wife to leave Jacksonville for Atlanta in company with another man.

Wiggins and Mrs. Rosa Hearn, also of Jacksonville, who testified her husband was dead, were bound over to the State courts by the Recorder on $500 bond each.

They admitted living as man and wife at No. 199 South Pryor Street.

"You may have violated the white slave law, also," the Recorder said to Wiggins. The judge said he would have government agents investigate.

User of Dahomeyan Salve Is Fireproof

NEW YORK, June 29.—Fire Commissioner Johnson contemplates sending to Africa for a barrelful of "drayon," the sap of the papau tree, to smear on the 4,000 firemen in this city to make them pain-proof while fighting fires.

The commissioner came to this decision after Amgoza Lee, a native of Dahomey, held a burning match against his naked arm, then against his face and his tongue. He showed no evidence that he felt pain.

30 Buried in Fall of Garage in Cleveland

CLEVELAND, OHIO, June 29.—The Euclid Square Garage collapsed here to-day. Thirty men were buried. Five men were taken to the hospital and ten others are less seriously hurt.

A second story was being erected over the building, the largest of its kind in the city. The false work fell, carrying the workmen with it.

Nearly everybody in Atlanta reads The Sunday American. YOUR advertisement in the next issue will sell goods. Try it!

Brown Sees Slaton As 'Worthiest Man'

Here is Former Governor Brown's address to Governor Slaton as he delivered the great seal of Georgia into his keeping:

Governor Slaton:

In the last hours on earth of Alexander the Great, he was asked to whom would he leave that colossal empire which his genius and valor had created. The dying man replied: "To the worthiest one."

To-day we neither participate in nor view any deathbed scene, but the willing transfer of the executive authority of a great and noble people from him to whom I have full often felt they had been too considerately kind to him whom with voice no one can doubt they have declared: "The worthiest one."

And so, in obedience to their mandate, it is my pleasure to deliver to you the symbol of Georgia's sovereignty and good faith—her Great Seal of State.

May God bless you! May God bless the people of Georgia!

Felder To Be Tried With Lanford, but No Date Is Set Yet

Attorney T. B. Felder and Chief Detective Newport A. Lanford will be tried at the same time in the State's case against them for criminal libel, although no definite plans have been made by the Solicitor as to the date for the trial or whether to transfer the cases to the City Court.

Solicitor Dorsey said he had not yet considered going to trial in the matter, and would not have an opportunity to do so for several days.

The report was current in court circles, however, that the two cases would be transferred to the City Court and probably be tried before the Frank trial.

Mothers' Congress Appeals for Milk To Save the Babies

"Save the babies!" is the cry sent up by Atlanta to join with that of the entire nation through the hot summer months. Every mail continues to bring to the Mothers' Congress here supplications for milk. The demand is far greater than the supply.

"Do not delay your aid," is the Mothers' Congress appeal. "It may come too late. Won't you give it to them by sending in a contribution for the milk fund?"

Baroness Arrives to Wed St. Louis Man

NEW YORK, June 29.—Baroness Kalineweski, accompanied by her brother, Baron Heinrich Kalineweski, arrived here to-day on the Kaiser Auguste Victoria, and said, much to her brother's disgust, she is en route to St. Louis, where she is to marry James Hurley, a prominent railroad man of that city. Their courtship began a year ago in France when their autos came near colliding.

When asked if he thought he might not marry an American before he left this country, the Baron's only comment was, "Not for mine."

You've Been Craving

All these years to own a gold mine. It's not at all impossible. Right here in Atlanta there are many gold mines—some little, some big, some paying small returns, others their tens of thousands.

And the beauty about the Atlanta gold mines is you're not troubled to dig and blast and assay, but every foot of dirt yields a generous tribute.

Several large gold mines have been sold lately in the uptown sctions, and many smaller ones in different parts of the city.

Read to-day's Real Estate Ads in the Want "Ad" section, and pick out a gold mine. There's at least one for you.

(Read for Profit Use for Results)

TAX SYSTEM SCORED BY SLATON

Revision of Criminal and Other Laws Also Urged in Executive's Inaugural Address.

Drastic action toward the rejuvenation and correction of Georgia's laws, especially taxation and the Criminal Code, were recommendations which marked the inaugural address of John Marshall Slaton upon his induction into the gubernatorial office in the House of Representatives before the two bodies of the General Assembly and hundreds of visitors at noon Saturday.

The new Chief Executive drew out in sharp contrast the present system of appropriations and taxation and declared the system was wrong.

He brought up for bitter arraignment the lack of school funds, which he termed the lack of a proper foundation for future citizenship of the State. He advocated an inheritance tax, an increased occupation tax upon corporations and a general equalization of taxation throughout the Commonwealth.

Drain Not Checked, He Says.

He called attention to the loss of millions of dollars through abandonment of tax measures such as that on liquor, the dog tax and others, and declared that no substitute for this drain had been made. He recommended increases in taxation for the school fund and the pension fund, and in concluding pointed to a general tide of prosperity which he declared was to pass over Georgia.

In part, Governor Slaton said:

Our system is wrong. The Legislature can appropriate what it pleases, and the tax rate remains the same. The Legislator has made himself a favorite with his constituency by voting for every popular appropriations and nothing suffers but the State's credit.

Unless some check be made, an increase of revenue will be of no avail in preventing the financial embarrassment of the State. Under the enthusiasm of the moment one appropriation bill may exhaust it.

More than four-fifths of the States of the Union derive revenue from what is known as an inheritance tax. I am informed that this tax is the subject of least complaint.

This form of tax has been approved by the highest authorities and is one of the easiest borne and subject to fewer hardships than any other. The inheritance tax is to some extent a corrective.

Corporation Taxation.

Prior to the year 1905, many efforts were made to collect an occupation tax from corporations. Governor Terrell, in his message of the year 1905, recommended a tentative privilege tax based on capital stock of $100,000 per year on corporations having a capital of $1,000,000, or over. He anticipated from this source more than $100,000 a year, and thought that such sum could reasonably be expected without a hardship. The State, however, has not received one-half this sum, and during the year 1913 the estimated revenue from this source is $48,000.

I recommend that the maximum occupation tax on corporations having $1,000,000 capital and over be $200 per annum, and the tax on corporations of less capital be adjusted accordingly.

Equalization of taxes, either through the enforcement of present laws, or new correctives, so that each may bear his proportionate burden, would not mean the increase of taxes upon any one now performing his duty, but would rather mean the lightening of his unfair portion of the load. I commend this subject to your attention.

Bonded Debt To Be Refunded.

An additional reason for establishing and maintaining the State's finances on a sound basis is the necessity of making provision for more than one-half of the entire bonded debt of the State, maturing in 1915. This is an imperative duty resting on this Legislature.

No sinking fund was provided by law to retire the bonds aggregating $3,679,000 which are due in 1915. The entire State's debt is $6,452,500, which does not include the obligations to the University, amounting to $291,500, and the landscrip fund of $90,000.

All the debt of $6,452,500 is provided for, or will be provided for, by the sinking fund required to be raised annually until the debt is paid off, except the

THE GEORGIAN'S MAGAZINE PAGE

Their Married Life

Warren's Arrogant Unreasonableness for Once Works for Helen's Comfort.

By MABEL HERBERT URNER.

ANOTHER loud knock, and again the steward called:

"'Bath ready, sir!'"

Helen, who was sleeping in the upper berth, pushed back the curtain and leaned over the edge.

"Warren! Warren! There's the bath steward—your bath's ready!"

"Oh, all right," growled Warren, turning over to doze again.

"'Dear, you must get up! He's holding the bath room for you. Some one else may be waiting."

"Let 'em wait!"

It was not until the steward came twice again with his insistent knock and call of, "Bath ready, sir," that he finally got Warren up.

With the stateroom to herself, Helen now climbed gingerly down the step ladder which hung from the upper berth. She slipped into the blue cashmere gown she bought for a steamer bath robe, got out a rubber-lined case that held her soap, sponge and tooth brush and was waiting when the stewardess came to call her for her bath.

There were only two names on the card which hung by the bath room door, her own for 8:30 and a Mrs. Whiting for 9. Helen wondered why there were not more.

"Is it warm enough, m'am?" asked the stewardess, who had solicitously followed her to the door.

Helen dipped her hand in the water with a sense of unwonted luxury in having her bath prepared. A large towel was spread before the tub, another over the bench, and two others lay folded ready for use.

When Helen bolted the door and slipped into the huge tub of warm salt water, the discomforts of the crowded stateroom were forgotten in the real luxury of a seabath. She did not hurry, but took the full half hour allotted to give Warren time to dress and get on deck.

With a pleasant sense of well-being and exhilaration from the salt bath, Helen went back to the stateroom. To her amazement she found Warren still in his bath robe, lying in his berth.

"Why, dear, what's the matter? You are not sick?"

"Well, I feel pretty rotten."

"Oh, I'm so sorry." Then, anxiously feeling his head, "Do you think you're seasick?"

The Vibration.

"Seasick!" with a sneer. "When it's been like a pond ever since we started? It's this infernal vibration! That's what it is! You insisted on this outside room—now you see it's right over the engines. This devilish vibration's enough to upset anybody. Just watch those curtains shake!"

It was true that this stateroom was directly over the engines, and that the vibration was very bad. Helen watched the shaking curtains with a sinking heart.

"Constant jiggle like that's enough to make anybody sick," he growled. "If we'd taken that other room we'd been up fore instead of back here over this confounded machinery. But that was an inside room, and you set up a howl about 'air.'

"Dear, I'm so sorry! Can't I get you something? Where does it hurt you most?"

"Oh, I feel rocky all over."

"Maybe if you'd get on deck—the air might help—"

"There you go again! The air! The air! It's because you've gone clean daffy on the air question that we're over these blasted engines."

Helen knew that whatever suggestion she might make would only provoke him further. He was always particularly irritable when he was ill.

"Here, take away some of these confounded pillows, will you? They've got about a dozen in here—hard as bricks."

She took one of the offending pillows from under his head and adjusted the others more comfortably.

"Dear, don't you want the steward to bring you an orange? Perhaps if you'd eat something—"

More Grumbling.

But Warren only grunted his disapproval while he pulled angrily at the covers in their sheet encasement.

"Get this thing straight here! I'm cold. Why on earth do they sew up their covers in a bag, anyhow? About as unwieldy as a board."

"That's to protect the blankets, dear," as she tucked him in. "This way you're sure of not getting next to you a blanket that's been over some one else. It's much more sanitary."

But Warren was not in a mood to approve of anything. With a fretful flop he turned over and demanded a drink of water.

"No, not out of that!" as Helen started to take one of the water bottles from its rack in the washstand. "Thought you were so all-fired particular. You're always spouting about things being 'sanitary.' That's not fit to drink—stood there all night."

Although it had been covered with an upturned glass and was perfectly fresh, Helen rang for the steward and sent for another bottle.

"Tell him to bring me the juice of a grapefruit with cracked ice."

"Would you like a little toast, too, dear?"

"No, I wouldn't. I can ask for what I want. What I WOULD like is for you to get dressed and out of here. I'm going to sleep again—not going to get up till I feel better."

Helen drew the curtains before Warren's berth and dressed as quickly as she could, while Warren lay there fuming at one thing after another.

"NOW what're you trying to do?" he rasped irritably, as she climbed up on the edge of his berth to get something from the rack overhead.

"My veil, dear, I put it up here last night."

"Well, hurry and get OUT!"

Just then the ship's band, which played every morning on deck, struck up with a deafening crash just outside their porthole.

"The devil!" roared Warren, sitting up with such force that he hit his head on the edge of the upper berth.

While he rubbed his head and muttered strenuous maledictions on the whole line, the steward came with the grapefruit juice.

More Trouble.

"Go out there and make that band get away from this porthole," shouted Warren, trying to make his voice heard above the rub-a-dub-dub of the bass drum. "If they've got to play, make them go to the other end of the deck."

"I'm afraid I can't, sir. That's where they always play."

"Well, they're not going to play there now! I'm sick, and I'm not going to stand that infernal racket. Send the chief steward here."

But the chief steward sent back word that he could not come just then, and that it would be impossible to have the band moved, as they played there so the second-class passengers could also hear the music.

"I'll see about that! I'll take this up with the captain. I'll see if a sick man has to put up with that din."

"But, dear, they won't play long. I wouldn't complain about it to the captain."

"Well, I WOULD! Think I'm going to have that ear-splitting brass band right here every morning? I want to rest up on this trip. Suppose I want to sleep late. Now you get out of here while I dress. I'm going to have this thing settled RIGHT NOW."

"Are you sure you feel well enough?" anxiously. "Don't you want me to help you get your things?"

"All I want is for you to GET OUT!" he shouted, as the band, after a few moments' interval, struck up again.

Helen went on deck full of misgiving. She dreaded Warren's going to the captain with a complaint on the very first day of the trip. She felt it would prejudice every officer of the ship against them. On the voyage last year he was constantly embarrassing her by complaining about something. He seemed to think the whole ship should be regulated to suit his convenience.

All Right.

It was a half hour later that Warren strode on deck with his most self-confident, lordly air.

"Well, it's all right. They've come across in fine shape."

"Did you see the captain?" anxiously.

"Didn't have to. The chief steward was afraid I would, and he gave us a room on the other side. One of the best on the ship—with a private bath. He's having our things moved over now."

"With a private bath!" echoed Helen, to whom a stateroom with a private bath seemed the late note of luxury.

"Want to see it? Here, it's through this way."

Plainly the getting up and out and the exercising of his combativeness had made Warren feel better, for there was now no trace of illness in his swaggering attitude.

The stateroom was larger and much more luxuriously fitted than the other, and the tiny white bath room was a model of convenience.

"Oh, it's wonderful!" exclaimed Helen, enthusiastically. "Dear, I think it was awfully nice of the chief steward to do this."

"Nothing more than he should do."

"But now that we're so comfortably fixed," pleadingly, "let's try not to make another complaint."

"Huh, well we'll put up a good stiff kick whenever there's anything to kick about. Come on now. I feel like breakfast."

How to Acquire a Beautiful Figure Through Dancing

By Lady Constance Stewart Richardson,

The Famous English Beauty and Classical Dancer

By Lady Constance Stewart Richardson

(Copyright, 1913, by International News Service.)

FOR many years I have been a most ardent admirer of Miss Isadore Duncan, and there is no doubt that in the revival of classical barefoot dancing she stands out with great brilliancy. All praise is due her as a creator of this school of dancing, and there are many of us who are proud to follow in her footsteps. But she should have ever more and more followers, for, as all sincere classical dancers know, this school of dancing has a great educational value in the upbringing of all children.

One of the greatest advantages classical dancing holds over the toe-dancing school is that it is possible to become proficient in it by giving a short time daily to its practice instead of the many hours and years of arduous work that a toe-dancer has to go through before becoming a finished exponent of the art.

One is an accomplishment that we all ought to be able to enjoy, the other is only possible for the woman who means to make it a profession, and give the best years of her life to it.



FIG. 1



FIG. 2

FIG. 3

THIS PICTURE SHOWS LADY CONSTANCE IN AN ARTISTIC POSE REVEALING HER FLEXIBILITY AND GRACEFULNESS, MOSTLY THROUGH THE RIGHT KIND OF DANCING.

HERE IS ONE OF LADY CONSTANCE'S FAVORITE PHOTOGRAPHS IN WHICH HER BEAUTY OF FACE IS APTLY SHOWN. THE LITTLE DRAWINGS OF DANCERS ARE FULLY DESCRIBED BY HER IN THE ACCOMPANYING ARTICLE.

Educational Dancing.

To become a good classical dancer, it is not only necessary to take a child and instruct it in the art of moving gracefully, but all the rest of the child's education must assist in the teaching of classical dancing.

From earliest infancy it must be taught to observe, to concentrate, to realize the beautiful in line and color, and to have the ugly and repulsive kept away from it; it must be encouraged to copy beautiful poses and eventually to express to music in movement just what that music says to it.

The great educational value of classical dancing is that its expression must evolve from it.

A toe-dancer is very often merely a brilliant machine. Her dance is often composed for her by her professors, and her well-trained muscles merely respond like a perfect machine to their commands.

It therefore follows that the educational value of such dances is practically nil. Apart from that, the toe-dancer has had to learn muscle control, patience and endurance, all of which are of great use. But at this stage it must be clearly stated that ALL DANCING HAS GREAT VALUE. CLASSICAL DANCING, HOWEVER, DOES MOST TO BRING ABOUT THE PERFECT HARMONY OF A BEAUTIFUL, PURE SOUL IN A BEAUTIFUL, CLEAN BODY.

A child trained to classical dancing in the right way will, I feel sure, by the time it reaches full growth, dance as we were all meant to dance; every muscle in control, and the mind enveloped in the glory of expressing beauty by perfect rhythmical movements.

Adverse Criticism.

At the beginning of my career I was greatly saddened by the adverse criticism of classical dancing that I heard on all sides; the two most severe criticisms were general sameness and general dullness. People said to me: "Classical dancing is very pretty—yes; but when it is seen once that is sufficient. It may be interesting to painters and sculptors who know when a pose is pure, and a faithful copy of the antique; but the general public does not know this, and all the poses and dances look much alike."

After a good deal of sincere study and thought on the subject, I came to the conclusion that to a great extent these criticisms were right. What was lacking was the absence of any real joyousness—of any feeling of pulsating life to the dancing. Lacking the splendid joyousness of Miss Duncan's work, the dancing of most of the classical dancers was curiously dead and heavy—and so it defeated the real aim and end of true classical dancing.

For real classical dancing the poses must be good, the arms and body graceful and trained, the legs and feet under perfect control, and the muscles in the prime of healthy, firm condition. Add to this the splendid joyousness of young life, thrilling and pulsing with rhythm—and you have real classical dancing. Rhythm is perfectly natural to the child until we spoil him by self-conscious teachings. The primitive expression of poetry came through rhythm, a swaying in time to music and a bubbling up of song to accompany the primitive rhythm from which the dance has grown.

In the three drawings that accompany my article the artist has shown you three types of grace from which I develop my dancing, and from them we can all learn a vast amount of beauty to bring into our lives.

The Figures.

Figure 1 shows you the classical Greek type. This movement brings lightness and buoyancy of step and gives the whole torso flexibility. Figure 2 comes from the Orient. It is a favorite arm movement of the Oriental, and by twisting the arms in the shoulder sockets, and flexing the forearm at elbow and wrist, the whole arm will become pliant, lightly poising the body on the ball of each foot alternately while the other leg is lifted from the hip and bent from the knee. This arches the feet and gives an elastic spring to the step.

From these three sources, the classic, the Oriental and the French ballet, I develop my ideal of classical dancing. And in the course of my talks I am going to try to show you how through rhythm, through the beautiful expression of the classic dance, we may train the growing generations (and ourselves as well as our children) to have beautifully shaped, clean-limbed, graceful bodies and pure, healthy minds fit to inhabit these bodies.

Things Worth Remembering

The walls of Mansfield Workhouse, England, are covered with paintings, the work of casual inmates. A proposal to obliterate the pictures was made by a guardian recently, but was defeated. One of the artistic casuals is a man seventy years of age. At one end of the dining hall are three large panels illustrating Biblical subjects, and each occupied a week in painting. Half of another wall is covered with one painting alone. On other walls are numerous sea views and landscapes, baronial castles, churches and scrolls. The infirmary walls have been similarly treated, the pictures being copies of English, Welsh, Scottish and Irish picture post cards.

For the longest sentence on record we must go to the French. In "Les Miserables" Victor Hugo has one sentence that runs through a hundred lines, and earlier in the book, in one of the chapters descriptive of Waterloo, there are over fifty lines without a full stop. England's record rests under official patronage, for it would appear to be the seventh section of the Foreign Enlistment Act, which does not stop until it has very nearly reached its six hundredth word.

The famous Hock Cup, which is a feature of all court festivities at Buckingham Palace, has its counterpart in the equally celebrated "Hohenzollern punch." After such entertainments as state balls and receptions at the Prussian court, the genial custom prevails of serving the guests with a stirrup cup of this excellent beverage, made from a recipe dating back 150 years, the secret of which is as jealously guarded by successive Imperial cellarmen as is that of the English hock cup.

The British Museum has been open 154 years last January.

Quickly Solved Difficulty.

Poor little Potts strained his head in vain endeavors to see the stage. The immobile back and great head of the man in front of him completely hid his view.

By a most uncomfortable contortion he just managed to see some scenery occasionally by peeping over the man's shoulder.

Suddenly the big man turned.

"What's the matter, matey; can't you see anything?" he asked.

"Can't even see a streak of the stage through you," murmured little Potts pathetically.

The big man grinned sarcastically: "Ah, well, son, just keep your eye on me and laugh when I do."

While on the Pacific Coast read the San Francisco Examiner

A Bachelor's Diary

Mrs. Spencer Laughs at His Solemn Lecture and Tries to Kiss Him Again.

By MAX.

JUNE 4.—I accused Sally Spencer of not being entirely guiltless of the transgressions of my sex, and for five minutes after I never witnessed a finer display of indignation.

Her eyes flashed, and if honest and just anger could have killed, I would have perished on the spot. I let her talk till her vehemence and indignation had exhausted her, and she was finding the usual woman's refuge in tears, and then I resumed my attack, deliberately and dispassionately. I was determined to show to one good woman that the bad women are not alone to blame.

Men are always forming laws to protect women from the men; I felt for the time being that there should be laws to protect the men from the women.

"You are like all women; you overlook the real charge in your defense of yourself. You remind me that your girlhood was blameless; that you have been a devoted wife, and that no wife was ever truer.

The Old Subject.

"I know all that. It is not your treatment of Jack I would question. If anything, you have been too lenient with him. It is your treatment of—ME!"

A look of bewilderment came into her eyes. "Of you, Max? Are you crazy? Why, I have always treated you as my best friend. If I have ever offended you (there was a pitiful note in her voice) you must forgive me. I can't lose a friend like you Max. I can't lose a friend now."

"You are not going to lose me as a friend, now or at any other time," taking her hands in mine and giving them a pressure that seemed to reassure her, though the touch of her hands had anything but a reassuring effect on me. "First and last I am your friend, dear girl; so forget your doubts on that question.

"Sally," dropping her hands, for I wanted to say my say dispassionately, "you kissed me the other morning."

She laughed. "Of course, I did," she said, her eyes twinkling. "You have such a kissable mouth I have wanted to do it before. But what about that? Are you giving me this scolding just because I kissed my dearest friend? You are growing more like a boy every day. I've a good notion," laughing, "to kiss you once more. You did look so surprised and so funny, and you were so helpless with Manette in your arms. Really, I am tempted to do it again."

"You say I am more like a boy every day?"

She nodded her head. "And a silly boy, too, Max."

"A boy," I resumed, "gets little blue tickets at Sunday school for being good——"

Not Strong.

"That kiss," she interrupted, "was a little blue tickets at Sunday school for being good."

"But," I continued, gravely, "he prizes the little blue tickets not for themselves, but because an accumulation means something more. I believe in Sunday school they call it a Reward of Merit.

"Men," I went on, "are only boys grown up."

"You are a good woman, and you gave me that kiss in all the innocence of your heart. I am a man, and therefore not good. In giving me that kiss you relied on your innocence and my strength. Sally, dear, I am not strong. No man is."

"It was just as if I kissed my brother——" she began.

"Now, don't let us have any evasions," I said angrily. "I am not your brother; and it is silly to make the pretense. I am your friend, and your husband's friend, but I am not his friend in the way I was before you kissed me.

"You are a good woman, and I am trying to make you see the mischief a good woman can do. I am trying to make you realize that the goodness of the woman doesn't put all thought of mischief out of the man's head."

She was crying, and I can't stand it to see a woman cry.

"I don't mean to hurt you," I said tenderly, for I felt as if I had been a brute; "I just want you to realize that you are a very handsome woman, a very attractive woman, and altogether too lovable to go around putting your arms around a man's neck and expecting him to accept the kiss you force on him as one that came from a sister. I don't want to hurt you, but, Sally, you have hurt me."

Now, there was where I said the wrong thing, for I appealed to her sympathies. Instead of remaining in her chair and saying she was sorry and letting it go at that, she impulsively sprang up and came toward me. I had risen and was starting for the door, but she detained me by putting a hand on my arm.

"I am so sorry, Max," she said. "I didn't realize it. I had always thought of you as just Max, my dearest friend."

She lifted her hands and patted me on the cheeks. "You know I love Jack," she said, "and you must always remember that. You are a good man, and you have been picturing yourself as a bad one just to frighten me. You silly boy, you.

He Couldn't.

"You are my brother—my big, best, only brother—and I won't let you say you are not, or that you ever think of being anything else. Come," lifting up her lips, "give me a brotherly kiss to prove it, you goose, you."

For a moment I hesitated; the little blue tickets were a pleasure, even though I never accumulated enough for a Reward of Merit. Then I pushed her roughly aside and walked out the door.

There is no use, Diary, in any man trying to influence a woman to protect him from herself.

No Temptation.

Mrs. McWhuskey (watching a couple spooning)—Et's juist disgustin'. I'm verra glad ye didna mak' sic a fool o' yersel' when ye were walkin' oot wi' me, Sandy.

Mr. McWhusky—Ye mauna juidge, wife. I hadna the same provocation.

Highlands of Ontario

Low Round Trip Fares from Chicago

Muskoka Lakes	$15.95	French River	$19.10
Timagami	$21.60	Georgian Bay	$15.65
Algonquin Park	$18.75	Lake of Bays	$16.95
Nipissing	$19.25	Kawartha Lakes	$15.90

GRAND TRUNK RAILWAY SYSTEM

They will soothe your nerves, drive away the blues, clear the cobwebs off your brain and strengthen your physical make-up. They will prepare you as nothing else will for a return to drudgery and routine. Canada awakens in you a love for the beautiful and sublime in Nature; you need not travel farther in search of Nature's chiefest pearl. You should see this Unspoiled Wilderness for its own sake and for your own sake.

Write to-day for comprehensive, illustrated guide books issued for free distribution by the Grand Trunk, the double tracked highway to the Highlands of Ontario and also Montreal, Quebec (St. Lawrence River en route), Portland, Boston, Old Orchard, New London, New York and Niagara Falls.

Address J. D. McDonald, Assistant Gen'l Pass. Agent, Grand Trunk Railway System, 113 W. Adams St., Chicago, Ill.



A Beautiful Face

with clear eyes—unwrinkled skin and vivacious manner comes to the girl who is freed from the nervous tension—the headaches, backaches and pain that sap her strength at irregular intervals and make her old before her time. She can be rescued from such slavery by taking the right remedy.

Dr. Pierce's Favorite Prescription

has been sold by druggists for over forty years and always gives satisfaction.



BRENAU College Conservatory consists, in college equipment, of 32 buildings, dotting a campus and park of 100 acres, in the heart of Gainesville, the healthiest city in the South. In the foothills of the Blue Ridge Mountains its location from a climatic standpoint is ideal. The Brenau faculty is famous for its specialists. Unsurpassed advantages are offered in Music, Art, Expression, Literature and Domestic Science. Brenau is the Southern representative among national colleges for women. *Write today for catalog and information.* 2

AGNES SCOTT COLLEGE

Decatur (SIX MILES FROM ATLANTA) Georgia.

LETTERS—PHILOSOPHY—SCIENCE—HOME ECONOMICS

B. A. Graduates, from this college, are admitted, without examination, as candidates for the M. A. degree in the leading universities of the North and East.

No Preparatory Department

Dormitory Capacity Limited to 300

For Catalog and Bulletin of Views, address the President,

F. H. GAINES, D. D. LL. D.

THE GEORGIAN'S MAGAZINE PAGE

Advice to the Lovelorn

By BEATRICE FAIRFAX.

ASSERT YOURSELF.

DEAR MISS FAIRFAX:

Before marriage my wife said I must give up my profession and all my friends. In doing this I was forced to leave my people. I have been the main support of her brother, mother and self for near-ly two years. Now she is growing very cold and seems dissatisfied. Do you think it advisable for me to go away? She does not care for me in any way, save that I am a useful article. S. A. P.

You must, first of all, refuse to sup-port those of her family who are able-bodied. You owe that much to them and to yourself.

If your wife continues to be dissat-isfied, have a fair understanding with her about the terms, and then sepa-rate. But you must attempt no con-cealment or evasion of responsibility. Her unfairness will never excuse yours.

I DON'T LIKE YOUR LETTER.

DEAR MISS FAIRFAX:

While working in the same office with a young girl her kind-ness forced me to love her, and I asked her whether she would be willing to have me take her out, which she quickly accepted. This took place about a year and a half ago, and we have kept company ever since. Having been at her home but once, I begin to believe she is not the girl for me.

LARRY.

There may be reasons that are not unfavorable to her why she doesn't ask you to her home oftener.

After taking her time for a year and a half, your doubts that she is the girl for you do not do you credit. But since you have these doubts tell her like a man and let that end it. Perhaps your fickleness proves she deserves a better man than you have shown yourself to be.

CERTAINLY NOT.

DEAR MISS FAIRFAX:

I have been keeping com-pany with a young man one year my senior for the past four years. Ever since I met him I have shown that I love him in every way, but never has he returned any affection for me. Although we are on good terms, he never more than greets me when he sees me. I am much taller than he, and believe that that may be the reason he does not care for me. Do you think it would be proper for me to tell him of my love for him straight up and down?

ROSE S.

You have transgressed the borders of good taste in showing that you love him. Don't add to your humiliation by telling it "straight up and down."

Your height has nothing to do with it. He makes no effort to win your love because you have foolishly thrown it at his feet.

Cost Nothing.

She—I dreamt last night that you bought me a new hat.

He—well, that's the first dream of a hat you ever had that didn't cost me money.

Hot Weather Modes



A Group of Attractive Gowns.

TWO views are given above—the right-hand and left-hand illustrations—of a charming three-piece dress. It is made of very thin gray cloth, and, as shown in the left-hand picture the bolero is cut with a small embroidered basque and a collar of embroidery; two buttons decorate the folds of the basque. The right-hand picture shows the attractive corsage of lace, which is fast-ened with a band and bow of gray silk at the waist. The soft chiffon sleeves are finished at the wrist with double frills. The central illustration shows a smart gown with an underskirt of cherry voile de sole, which is partially covered by a tunic and corsage of the same material in cherry and white stripes. The lace at the neck gives a soft finish. The frilled sleeves are long.

Should a Woman Tell Her Husband Everything?

By Virginia T. Van de Water.

"I TELL my husband everything," said a woman to me. "In marriage, each party to the contract should have a perfect right to know all that the other knows. In fact, it would hurt my conscience if I kept anything from my husband."

I felt a thrill of compassion for the husband, and something approaching doubt of the wife. How could the husband make time to listen to all she had to say, and how could she bring herself to tell him everything?

For I do not believe that, just be-cause people are married, they should have no knowledge which they do not impart to each other. The man is not the keeper of the wife's soul and con-science. If she is such a weak crea-ture that she must go to him with every problem that comes into her life, she is surely too weak to be a helpmeet for him and a proper guide and guardian of his children.

"Of Course I Told Him."

"I mentioned that confidential mat-ter you told me to nobody except to Tom. Of course I told him."

I was present when a wife said this to her unmarried sister. I was not surprised at the indignant flash that came into the younger woman's eyes, nor at the resentment with which she exclaimed:

"You told my secret to Tom! What right had you to do that? It was my secret—not yours. Why should Tom know it?"

Of course, the wife thought her sis-ter unjust and unreasonable. I felt that the girl was entirely right.

"Be careful what you tell to a mar-ried woman," warned a man. "What she knows her husband will know."

We may pause to consider that the same statement could seldom be made to fit the husband. What he knows his wife often does **not** know. I am glad she doesn't. People call men secretive; at all events, a man who is worthy of the name can keep a se-cret. Of course, there are masculine exceptions—but I am talking now about men, not about cads. A man can keep his friend's confidence, be that friend a man or a woman. Some women, too, are safe confidantes—even though they are married. I am thankful this is so, otherwise some of us would be driven to depending upon the sterner sex for our friend-ships.

In this day there are many wives who claim the right to reserves from their husbands, yet one occasionally meets those who still cling to the old notion that a woman should talk as freely to her husband as to her own soul. I insist that her contention is wrong.

His Fault and Her Fault.

For there are things which a wom-an should not tell her husband. It goes without saying—for it has been said so often—that one of these things is her friend's secret. The mere accident of marriage does not confer upon anyone a right to part with that which has been given to her as a sacred charge. It ought not to be necessary to preface or follow such a confidence with the warning, "Please do not mention this, even to your husband." Some of us like to think that in our own cases such a warning would be superfluous. I wonder what the husband must think of the wife who tells him that which she is not justified in imparting to anyone.

I know one man who, under such conditions, reminded his wife gently, "My dear, I hardly think you ought to mention that matter, even to me. It was not meant for my ears, but for yours only."

Such men may be rare, but I think that they are not as rare as some persons fancy. Of course, the wife was wounded, but it may have taught her how an honorable man regards a secret.

Another of the things that a woman should not tell her husband is the rude or presumptuous remark made to her by another man. I know that this assertion may call forth some protests, but I believe that many people will agree with it. Remember, I am not dealing with the young girl to whom a man is impertinent or insulting, nor of the **ingenue** who may not know how to take care of herself. But I am re-ferring to the woman of the world—the woman who knows men and women, and who is certainly quite able to resent any discourtesy or un-warrantable liberty of speech or manner.

"What is one to do," asked a woman of forty, "when a man tells one vulgar stories and considers them funny? Should not one com-plain to one's husband?"

The first vulgar story a man tells a woman may be **his** fault; the sec-ond one is **her** fault. That is a rule that generally holds good. If a woman shows a man that she is dis-pleased with the so-called "funny story" he will not tell her another. If he does, she is quite able to ex-press her displeasure and to avoid him in the future. What good would it do to "complain to one's husband"? It would only make a bad matter worse and bring about a quarrel—possibly one that might lead to publicity—between the two men.

The men that decent women meet in decent society will only go as far as women will permit. The woman who respects herself receives respect from the average man. A young girl may be annoyed by a man's at-tentions and not understand how to dismiss him—perhaps. Not so an older woman. She, surely, has enough sense and enough dignity to look after herself under ordinary conditions. Therefore, I say that it is a sign of weakness and of a lack of consideration on the part of the wife if she tell her husband that a man has not shown her the respect due a good woman. If such a man be a frequent guest at her husband's home there may be a reason for her to suggest to her husband that his guest is not quite a gentleman, but if the offender be a casual acquaint-ance, why complain of him? One word from her will be enough to show the man his place.

He Won't Forget It.

Another of the things that a woman should not tell her husband are the faults of the members of her family. She will forget them; he will not, but will remember them when she wishes them to be re-garded as bygones. Nor should she call her husband's attention to the neglect or unkindness of members of his own family. If she can let him feel that she loves his mother and is fond of his sisters, so much the better.

Surely there are reserves that are as great virtues as are certain so-called truths that lead only to em-barrassment and unhappiness for all.

CAN A MEDICINE BE A FRAUD?

that is compounded from nature's own remedies, the roots and herbs of the field, that has stood the test of time by restoring health and happiness to more suffering women than any other remedy we know? Such is Lydia E. Pinkham's Vege-table Compound which complies with all conditions of the Pure Food and Drugs law.

WITHIN THE LAW

A Powerful Story of Adventure, Intrigue and Love

By MARVIN DANA from the Play by BAYARD VEILLER.

Copyright, 1913, by the H. K. Fly Com-pany. The play "Within the Law" is copyrighted by Mr. Veiller and this novelization of it is published by his permission. The American Play Com-pany is the sole proprietor of the ex-clusive rights of the representation and performance of "Within the Law" in all languages.

TO-DAY'S INSTALLMENT.

"You are hereby cautioned that any thing you say may be used against you." Then, as the stenographer en-tered, he went on with lively interest. "Now, Joe!"

Yet once again Mary protested, a little wildly.

"Don't speak, Joe! Don't say a word till we can get a lawyer for you!"

The man met her pleading eyes steadily and shook his head in re-fusal.

"It's no use, my girl," Burke broke in, harshly. "I told you I'd get you. I'm going to try you and Garson and the whole gang for murder—yes, every one of you. And you, Gilder," he continued, lowering on the young man who had defied him so obstinately, "you'll go to the House of Detention as a material witness." He turned his gaze to Garson again, and spoke au-thoritatively. "Come on now, Joe!"

"You'll Let Her Go?"

Garson went a step toward the desk, and spoke decisively.

"If I come through, you'll let her go—and him?" he added as an after-thought, with a nod toward Dick Gil-der.

"Oh, Joe, don't!" Mary cried, bitter-ly. "We'll spend every dollar we can raise to save you!"

"Now, it's no use," the Inspector complained. "You're only wasting time. He's said that he did it. That's all there is to it. Now that we're sure he's our man, he hasn't got a chance in the world."

"Well, how about it?" Garson de-manded, savagely. "Do they go clear, if I come through?"

"We'll get the best lawyers in the country," Mary persisted, desperate-ly. "We'll save you, Joe—we'll save you!"

Garson regarded the distraught girl with wistful eyes. But there was no trace of yielding in his voice as he re-plied, though he spoke sorrowfully.

"No, you can't help me," he said, simply. "My time has come, Mary. And I can save you a lot of trouble."

"He's right there," Burke ejaculat-ed. "We've got him cold. So, what's the use of dragging you two into it?"

"Then, they go clear?" Garson ex-claimed, eagerly. "They ain't even to be called as witnesses?"

Burke nodded assent.

"Then, here goes!" Garson cried; and he looked expectantly toward the stenographer.

The strain of it all was sapping the will of the girl, who saw the man she so greatly esteemed for his service to her and his devotion about to con-demn himself to death. She grew half hysterical. Her words came confusedly.

"No, Joe! No, no, no!"

Again Garson shook his head to ab-solute refusal of her plea.

"There's no other way out," he de-clared, wearily. "I'm going through with it." He straightened a little, and again looked at the stenographer. His voice came quietly, without any tremulousness.

"My name is Joe Garson."

"Alias?" Burke suggested.

"I Shot English Eddie."

"Alias nothing!" came the sharp re-tort. "Garson's my monaker. I shot English Eddie because he was a skunk and stool pigeon, and he got just what was coming to him." Vitupera-tion beyond the mere words beat in his voice now.

Burke twisted uneasily in his chair.

"Now, now!" he objected, severely. "We can't take a confession like that."

Garson shook his head—spoke with fiercer hatred.

"——because he was a skunk, and a stool pigeon,' he repeated. "Have you got it?" And then as the stenograph-er nodded assent, he went on, less violently: "I croaked him just as he was going to call the bulls with a police-whistle. I used a Maxim sil-encer on it, so that it didn't make any noise."

Garson paused, and the set despair of his features lightened a little. Into his voice came a tone of exultation in-describably ghastly. It was born of the eternal egotism of the criminal, fattening vanity in gloating over his ingenuity for evil. Garson, despite his two great virtues, had the vices of his class. Now he stared at Burke with a quizzical grin crooking his lips.

"Say," he exclaimed, "I'll bet it's the first time a guy was ever croaked with one of them things! Ain't it?"

The Inspector nodded affirmation. There was sincere admiration in his expression, for he was ready at all times to respect the personal abilities of the criminals against whom he waged relentless war.

"That's right, Joe!" he said, with perceptible enthusiasm.

"Some class to that, eh?" Garson demanded, still with that grewsome air of boasting. "I got the gun, and the Maxim-silencer thing, off a fence in Boston," he explained. "Say, that thing cost me $60, and it's worth every cent of the money. Why, they'll remember me as the first to spring one of them things, won't they?"

Mary Started.

"They sure will, Joe!" the Inspector conceded.

"Nobody knew I had it," Garson continued, dropping his braggart man-ner abruptly.

At the words, Mary started, and her lips moved as if she were about to speak.

Garson, intent on her always, though he seemed to look only at Burke, observed the effect on her, and repeated his words swiftly, with a warning emphasis that gave the girl pause.

"Nobody knew I had it—nobody in the world!" he declared. "And nobody had anything to do with the killing but me."

Burke put a question that was troubling him much, concerning the motive that lay behind the shooting of Griggs.

Garson's reply was explicit.

"Never till that very minute. Then I learned the truth about what he'd framed up with you." The speaker's voice reverted to its former fierceness in recollection of the treachery of one whom he had trusted.

"He was a stool pigeon, and I hated his guts! That's all," he concluded, with brutal candor.

The Inspector moved restlessly in his chair. He had only detestation for the slain man, yet there was something morbidly distasteful in the thought that he himself had contrived the situation which had resulted in the murder of his confederate. It was only by an effort that he shook off the vague feeling of guilt.

"Nothing else to say?" he inquired.

Garson reflected for a few seconds, then made a gesture of negation.

"Nothing else," he declared. "I croaked him, and I'm glad I done it. He was a skunk. That's all, and it's enough. And it's all true, so help me God!"

The Inspector nodded dismissal to the stenographer with an air of re-lief.

"That's all, Williams," he said, heavily. "He'll sign it as soon as you've transcribed the notes."

Then, as the stenographer left the room, Burke turned his gaze on the woman, who stood there in a posture of complete dejection, her white, an-guished face downcast. There was triumph in the inspector's voice as he addressed her, for his professional pride was full-fed by this victory over his foes. But there was, too, an undertone of a feeling softer than pride, more generous, something akin to real commiseration for this un-happy girl who drooped before him, suffering so poignantly in the knowl-edge of the fate that awaited the man who had saved her, who had loved her so unselfishly.

Garson's Eyes Clouded.

"Young woman," Burke said brisk-ly, "it's just like I told you. You can't beat the law. Garson thought he could—and now——!" He broke off with a wave of his hand toward the man who had just sentenced him-self to death in the electric chair.

"That's right," Garson agreed, with somber intensity. His eyes were grown clouded again now, and his voice dragged leaden. "That's right, Mary," he repeated, dully, after a lit-tle pause. "You can't beat the law!"

There followed a period of silence, in which great emotions were vibrant from heart to heart. Garson was thinking of Mary, and, with the thought, into his misery crept a lit-tle comfort. At least, she would go free. That had been in the bargain with Burke. And there was the boy, too. His eyes shot a single swift glance toward Dick Gilder, and his satisfaction increased as he noted the alert poise of the young man's body, the strained expression of the strong face, the gaze of absorbed yearning with which he regarded Mary. There could be no doubt con-cerning the depth of the lad's love for the girl. Moreover, there were manly qualities in him to work out all things needful for her protection through life. Already he had proved his devotion, and that abundantly, his unswerving fidelity to her, and the force within him that made these worthy it some measure of her.

Garson felt no least pang of jeal-ousy. Though he loved the woman with the single love of his life, he had never, somehow, hoped aught for himself. There was even something almost of the paternal in the purity of his love, as if, indeed, by the fact of restoring her to life he had taken on himself the responsibility of a parent. He knew that the boy wor-shiped her, would do his best for her, that this best would suffice for her happiness in time. Garson, with the instinct of love, guessed that Mary had in truth given her heart all un-aware to the husband whom she had first lured only for the lust of re-venge. Garson nodded his head in a melancholy satisfaction. His life was done; hers was just beginning, now. * * * But she would remem-ber him—oh, yes, always! Mary was loyal.

The man checked the trend of his thoughts by a mighty effort of will. He must not grow maudlin here. He spoke again to Mary, with a certain dignity.

He Hesitated a Little.

"No, you can't beat the law!" He hesitated a little, then went on, with a certain curious embarrassment. "And this same old law says a wom-an must stick to her man."

The girl's eyes met his with pas-sionate sorrow in their misty deeps. Garson gave a significant glance to-ward Dick Gilder, then his gaze re-turned to her. There was a smol-dering despair in that look. There were, as well, an entreaty and a com-mand.

"So," he went on, "you must go along with him, Mary. * * * Won't you? It's the best thing to do."

The girl could not answer. There was a clutch on her throat just then, which would not relax at the call of her will.

To Be Continued To-morrow.

KODAKS

"The Best Finishing and Enlarg-ing That Can Be Produced." Eastman Films and com-plete stock amateur supplies for out-of-town customers.

Send for Catalog and Price List.

A. K. HAWKES CO. KODAK DEP'T.

14 Whitehall St., Atlanta, Ga.

Owes Her Life to Eckman's Alterative

Eckman's Alterative is being used with suc-cess in the treatment of Tuberculosis in all parts of the country. Persons who have taken it, improved, gained weight, exhausting night sweats stopped, fever diminished, and many recovered. If you are interested to know more about it, we will put you in touch with some who are now well. You can investigate and judge for yourself. Read of Mrs. Govert's re-covery:

Griffith, Ind.

"Gentlemen: About September 10, 1908, my mother-in-law was taken sick with Catarrhal Pneumonia, which developed into Lung Trouble. In January, when Rev. Wm. Berg, of St. Michael's Church, at Schererville, Ind., pre-pared for her death, he recommended that I get Eckman's Alterative, and see if it would not give her some relief. The attending phy-sician declared she had Consumption and was beyond all medical aid. So I immediately had Rev. Wm. Berg to send for a bottle. Prac-tically without hope for recovery, I insisted that she try the Alterative, which she did. I am glad to say that she soon began to improve. Now, she works as hard as ever, weighs twenty pounds heavier than she ever did before she took sick, and is in good health."

(Affidavit) JOS. GRIMMER.

(Above abbreviated; more on request.)

Eckman's Alterative has been proven by many years' test to be most efficacious in cases of severe Throat and Lung Affections, Bronchi-tis, Bronchial Asthma, Stubborn Colds and in uplifting the system. Does not contain nar-cotics, poisons or habit-forming drugs. For sale by all of Jacobs' Drug Stores and other lead-ing druggists. Write the Eckman Laboratory, Philadelphia, Pa., for booklet telling of recov-eries and additional evidence.

You Have Until Thursday Noon to Solve "The Triple Tie"

$250 in Cash Prizes for Best "Final Chapter" of The Georgian's Great Mystery Story

SATURDAY'S installment of "The Triple Tie" left Gordon Kelly in a very dramatic situation. The final chapters of the story will be printed in The Georgian on Monday, July 7. In the meantime readers of "The Triple Tie" will have until noon next Thursday to send in their conception of the conclusion of the story, containing their solution of the mystery in com-petition for prizes aggregating $250 offered by The Georgian. The problems for the reader to solve are these:

First—How does Kelly escape the mountaineers?

Second—What happens to Mildred Deery, the heroine?

Third—How did Gordon Kelly, who confessed that he never saw a game of ball and never played a game of ball up to the time he asked Manager Smith of the Atlanta club for a position on his team—how did Gordon Kelly learn to bat, catch and run bases in the marvelous manner he displayed at Atlanta that caused the Boston club to give the unheard-of price of $50,000 for Gordon Kelly's re-lease?

Fourth—What happened when Gordon Kelly went to bat in the ninth inning of the final and deciding game?

Fifth—What is the final ending of the story?

No contributions will be considered if they are delivered at The Georgian office later than July 3 at noon or bear a post-mark later than that time.

Please remember that this is not a guessing contest. Orig-inality, literary value and analytical clearness will be largely considered in awarding the prizes. Three judges, in no way connected with The Georgian, will award the prizes.

The prizes for the best solutions are as follows:

First Prize	$100.00
Second Prize	50.00
Third Prize	25.00
Fourth Prize	15.00
Twelve Prizes, each	5.00
Total	$250.00

Address all letters to Mystery Editor, The Georgian, At-lanta, Ga.

Up-to-the-Minute Jokes

A patient young angler was dili-gently plying his rod and line.

"Do you know," howled the irate owner, appearing on the scene, "that you are fishing in forbidden water? Yes, sir, preserved water. And per-haps you will allow me to inform you that I have been to considerable ex-pense in well stocking it with fish."

"Ah, yes," exclaimed the angler, languidly. "And with what fish, may I ask, have you so liberally replenish-ed the stream?"

"With roach, sir, my favorite fish."

"Ah, well, then, in that case," blandly observed the youth, "there's no need for you to worry further, for I am fish-ing for trout."

A quack doctor was holding forth about his "medicines" to a rural audi-ence.

"Yes, gentlemen," he said, "I have sold these pills for over twenty-five years and never heard a word of com-plaint. Now what does that prove?"

From a voice in the crowd came:

"That dead men tell no tales?"

It was the monthly meeting of the village council, and a project for pro-viding a foot bridge over an adjacent brook was being hotly debated.

"I think,' said Mr. Jones, "you are making too much fuss about a thing that I could easily jump over."

"You are out of order, Mr. Jones," said the chairman.

"I know I am," he replied, "or else I could jump three times as far."

Heckler (to orator)—Hi, guv'nor, do you support early closing?

Orator—Certainly I do, friend.

Heckler—Then shut up.

CASTORIA

For Infants and Children.

The Kind You Have Always Bought

Bears the Signature of Chas. H. Fletcher



Prove for Yourself Which Typewriter Has the Lightest Touch

Any person can make a simple test and prove for all time that the

L. C. Smith & Bros. Typewriter

has the lightest touch of any writing machine made. Take a steel rod, just heavy enough to press down a key, and make a printed impression. Rest it on the key and let it drop, sliding through the fingers in the manner in-dicated in the illustration.

The weight that will cause an impression on the L. C. Smith & Bros. Typewriter will not print at all on other machines.

Every time an operator taps the keys on an L. C. Smith & Bros. she saves of her strength an amount represented by one-quarter to one-half ounce, which must be added to the weight of the rod to make a printed impression on other typewriters.

Figure this up for a day—for a year.

Tons of energy are saved in operating an L. C. Smith & Bros.

The reason for this?

The L. C. Smith & Bros. Typewriter is ball-bearing—others are not.

A stenographer who operates this typewriter does *more* work and *better* work, saving time and money for her employer.

Our Atlanta Branch Store is at your service. Free Employ-ment Bureau. Typewriters to Rent.

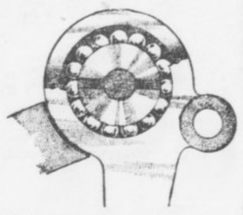

Ball Bearing Typebar Joint

L. C. Smith & Bros. Typewriter Company

121 N. Pryor St., Atlanta, Georgia



The Hills Are Always Healthy

The mountain people are proverbially strong and sturdy. The dry, high altitudes are a-tingle with vital forces. If you're spent and worn; if your mind is sluggish; if your ideas come slow; if you're jaded, tired and draggy—it's time to cut the traces of your tasks and strike out for Colorado.

Don't charge the trip to your expense account—enter it as an investment. You'll do so much more for the rest of the year—you'll work so much better—so much faster, you'll think so much more clearly, you'll be so much more efficient and alert that you'll profit both physically and financially. The

Rock Island Lines

through sleeping car to Colorado

offers the best service to the Rockies. Electric lighted, fan cooled sleeper through to Colorado Springs, Denver and Pueblo, via Memphis and Kansas City. Dining car service all the way.

The **Colorado Flyer** from St. Louis and the **Rocky Mountain Limited** from Chicago, one night on the road trains—offer splendid service for those desiring to go by St. Louis or Chicago.

If you can afford to go anywhere, you can afford a Colorado vacation

Board and room $7 per week up.

Hundreds of good hotels and boarding houses offer good board for as low as $7 per week, and rooms at $3 per week.

Low Fares Daily, June 1 to September 30

Write or call for handsome Colorado book; and let this office help you plan your trip.

H. H. HUNT, District Passenger Agent
18 North Pryor Street, Atlanta, Ga.
Telephone, Main 661

3 ATHLETICS IN STRUGGLE FOR PITCHING LEAD

Boehling, With Five Games Won, at Official Top---Johnson Is Well Down in List.

BOEHLING, a recent addition to the Washington team, ranks all the pitchers in games up to and including last Wednesday, with a perfect score for his five games. The real race is on among Houck, Plank and Bender, all of Philadelphia and closely bunched. The figures follow:

Player and Club.	W.	L.	P.C.
Boehling, Washington	5	0	1.000
Wyckoff, Philadelphia	1	0	1.000
Cottrell, Phila.	1	0	1.000
Mosely, Boston	1	0	1.000
Houck, Phila.	7	1	.875
Plank, Phila.	10	2	.833
Bender, Phila.	11	3	.786
R. Collins, Boston	7	2	.778
Johnson, Washington	15	5	.750
Gregg, Cleveland	15	6	.714
Falkenberg, Cleve.	10	4	.714
Brown, Phila.	7	3	.700
Wood, Boston	8	4	.667
Walsh, Chicago	6	3	.667
Warhop, N. Y.	2	1	.667
Russell, Chicago	10	6	.625
Blanding, Cleve.	5	3	.625
Lake, Detroit	5	3	.625
J. Bush, Phila.	6	4	.600
Steen, Cleveland	3	2	.600
W. Mitchell, Cleve.	4	3	.571
Bedient, Boston	7	6	.538
Groom, Washington	7	7	.500
Baumgardner, St. L.	6	6	.500
Cicotte, Chicago	5	5	.500
Ford, New York	6	6	.500
White, Chicago	2	2	.500
Benz, Chicago	3	3	.500
Khawitter, Detroit	1	1	.500
Dauss, Detroit	3	3	.509
Pennock, Phila.	1	1	.500
Scott, Chicago	8	9	.471
Hamilton, St. L.	6	7	.462
M. Hall, Detroit	6	7	.432
Dubuc, Detroit	5	6	.455
Willett, Detroit	4	5	.444
Hall, Boston	2	3	.400
Weilleman, St. L.	5	8	.385
R. Mitchell, St. L.	5	8	.385
Hughes, Washington	4	8	.333
Keating, New York	3	6	.333
O'Brien, Boston	4	8	.333
Kahler, Cleve.	3	6	.353
Lange, Chicago	1	2	.333
House, Detroit	1	2	.333
Leonard, Boston	2	5	.286
McConnell, N. Y.	3	9	.250
Mullin, Washington	3	9	.250
Engel, Washington	0	3	.250
Schulz, New York	0	7	.222
Leverenz, St. Louis	0	7	.222
Stone, St. Louis	0	4	.200
Fisher, New York	0	9	.182
Zamloch, Detroit	0	5	.167

Ty Cobb Just Hates Those Polo Grounds

DETROIT, June 29.—"Ty" Cobb was glad to get away from the Polo Grounds. The "Georgia Peach" dearly loves his base hits these days, and in "Ty's" opinion the Polo Grounds is no place for a .450 batting average.

"For the life of me, I can not hit on those grounds," said "Ty." "No wonder the Yankees are not hitting the ball. Hitting is more or less guesswork in New York. Sometimes you never do see the ball till it gets past you.

"It's mighty bad for the outfielders, too; unless a fly is hit so high that it shows above the upper tier, it is very hard to see. A low grounder is often lost in the background of summer clothed fans. I like New York pretty well, but I'm glad I don't have to play 77 games a year on the Polo Grounds."

Ex-Giant Ewing to Return to Baseball

BELLEFONTAINE, O., June 29.—Bob Ewing, former major league pitcher, who quit the game last season to devote all of his attention to farming and the raising of hogs on his farm at New Hampshire, Ohio, is debating with himself as to whether he should re-enter the national game.

He has an offer from Manager Bade Myers, of the Canton team, Interstate League. Myers and Ewing began their professional career together as members of Charley Stroeber's Toledo team, Myers being a catcher at the time.

Ewing, now 38, showed the old-time form he possessed during the nine years he played with the Cincinnati team. For a while Ewing was with the Philadelphia and New York National League clubs.

JOHNSON WILL OUTLAST WOOD, DECLARE EXPERTS

BOSTON, MASS., June 29.—Ever since Joe Wood attracted attention to himself by his splendid work, judges of ball players have predicted a short career for him, for the reason that his style of delivery is decidedly wearing on the pitching arm. That snappy elbow movement which Wood employs, it was predicted, would put him out of the game much sooner than would ordinarily be the case, and this prediction seems to have come true, or Wood is finding it no easy matter to get the stuff on the ball that he formerly had.

On the other hand, it is predicted that Johnson will outlast all the present crop of pitching stars, for there is not the slightest strain on his arm when he works. He has a free, easy motion and gets the full benefit of his entire body behind every delivery he makes. This saves his arm, and good judges believe that because of this Johnson will be a star pitcher for many years.

$18.20 Round Trip $18.20
GETTYSBURG.
Reunion Blue and Gray.
Tickets sold June 28 to July 1, inclusive. Return limit July 10. Liberal stop-over privileges.
SOUTHERN RAILWAY

GEORGIAN SPORTS COVERED by EXPERTS

Polly and Her Pals

Copyright, 1913, International News Service.

You're Not in It at All Without a Wishing Sash



Krazy Kat

But Ignatz Refused To Be "It"



M'GRAW BEATS ALL BUSHES TO GATHER TALENT

By Damon Runyon.

NEW YORK, June 29.—John J. McGraw is beating the business quite far and wide for baseball talent this season, having inaugurated the most systematic and thorough search for incipient athletes that he has ever conducted.

It is said that "Sinister" Dick Kinsella, the Varnish King, of Springfield, Mo., and McGraw's present chief of scouts, is under a commission that will take him over more territory than any other ivory hunter will cover this year.

This statement is borne out by the movements of the sinister one during the past few weeks. After thoroughly canvassing the bushes of the Middle West, Kinsella has suddenly leaped into the New York State and other leagues in this section of the country, and after a few weeks hereabouts he will comb the Pacific Coast and the Northwest.

The result of Kinsella's activities will probably not be definitely known until late in the summer, or until draft time. However, it is said that he has already spotted half a dozen pitchers.

More than likely Kinsella was instructed to pay particular attention to pitchers this year, as McGraw has suddenly found himself in need of that class of material.

* * *

FERDINAND SCHUPP, the author of the rising curve, is now the only real youngster with the club, and Theodore Goulait is about the only pitcher "plant" belonging to McGraw, although he still has some hopes of Frank Smith, now in the New York State League, developing later on.

Larue Kirby, who was carried along by the Giants for some time last season, and who was left at Mobile with Mike Finn this spring, has been cut loose entirely. There were various reasons why Larue would not do, chief of which was Larue himself. Finn had to send him away, and the last heard of the Michigan terror was at Pensacola, way down in Florida.

Stray reports floating in and out of the far sticks indicate that Chance also has some scouts hard at work. It is said that the Peerless Leader has lined up a score of young athletes for September delivery and that several will come from the Texas League, incubator of some of the best ball tossers in the land. Chance also has an eye on various promising young men out on the coast and in the Southern League.

* * *

FOR a long time past there has been an effort on foot to discover the reason why ball players hit less on the Polo Grounds than any other field in either circuit, it being generally admitted that such is the case. Last season the Giants claimed that it was on account of the advertising signs in center field. They said these signs formed a background which practically destroyed their batting eyes.

This year the signs were left off a considerable section of the bleacher wall, and the space was painted an alluring green. Then the Giants proceeded to hit a little bit less than ever, thus acquitting the poor signs of the blame.

BRITISH POLO CAPTAIN COUNTS ON WINNING NEXT

QUEENSTOWN, IRELAND, June 29.—Captain R. G. Ritson, of the English polo team, upon his arrival here from America on the liner Campania, said: "I confidently believe England will win the next polo match. Unquestionably the best polo team won in our recent match. We are delighted with the treatment accorded us in America and the true sportsmanship shown."

BOXING

News of the Ring Game

Young Shugrue, the Eastern lightweight, has billed the toughest fight of his career. Shugrue signed articles yesterday to box Matty Baldwin in a 15-round bout at New Haven, Conn., on July 4 and the fur should certainly fly. Baldwin has fought the best boys in the lightweight division and has always given a good account of himself.

* * *

The fight between Toni Caponi and Jimmy Clabby, scheduled to be held at Indianapolis on July 3, has been called off. The promoters claim that Caponi wanted too much money.

* * *

Tom McCarey has wired Packey McFarland an offer to meet Jack Britton at his arena, providing the latter succeeds in defeating Charlie White at New Orleans on July 4. Britton and Packey met at New York a few months ago, with Packey carrying off the honors by a slight margin.

No more boxing shows are to be staged at Kenosha, Wis., during the summer months. The small attendance at the Coulon-Burns bout is the reason.

* * *

Kid Young, the local newsboy boxer, is simply aching to get into action. Young says he is willing to meet any boy of his weight, from Charley Lee to Matty McCue.

* * *

Joe Mandot and Knockout Brown are both picking Leach Cross to stop Bud Anderson on July 4. Both claim that Leach's well-advertised right hand will land on Anderson's jaw long before the twentieth round is over.

* * *

Tommy Murphy says he will be at the ringside when Ritchie and Rivers clash to challenge the winner. Murphy is surely entitled to a chance at the title as he has fought every worthy contender for the crown during the past two years.

* * *

Murphy has been forced to call off his bout with Johnny Dundee to be held on July 15 on account of a bad hand. He put the injured member out of commission while boxing with one of his sparring partners. Jack White may get the match with Dundee.

* * *

Paris is after a fight between Georges Carpentier and Al Palzer. Tom O'Rourke, manager of Palzer, received a letter from Monsieur Vienne, the Parisian boxing promoter, asking him his terms for such a match.

* * *

Promoters in Milwaukee, Wis., want to stage a bout between Papke and Eddie McGoorty. McGoorty has already agreed to meet the former middleweight champion, but Papke is holding out for a larger guarantee.

EVEN TENNIS EARNS COIN; AMERICA IS "SPORT MAD"

NEW YORK, June 29.—It has been said that America is "sport mad." That the general boom in interest in competitive events extends to tennis is proved by the figures just announced, placing the total gate receipts of the recent international matches here at $19,000. Of this surprising sum $7,000 went to defray the expenses of the American team.

Of the net profits of $12,000, half was turned over to the Australian team. The West Side Lawn Tennis Club, on whose courts the matches were played, received $1,400, and the remaining $4,600 was put in the treasury of the National Lawn Tennis Association.

ZAMLOCH TRIES TO STEAL WITH ALL BASES OCCUPIED

DETROIT, June 29.—It has happened again in the big leagues. No longer is John Anderson the proud possessor of the glory of stealing second with the bases filled. Zamloch, a Tiger recruit hurler, pulled the stunt in the second game with the Naps. Stanage was on third, Moriarty on second and the pitcher himself on first. The latter started for second, hit the dirt with a great slide, arose, brushed himself and found Morrie planted at the base. It was a cinch to tag Zamloch, and then an ivory double resulted, as Stanage tried to reach home and was caught on the throw to the plate.

MORAN KNOCKS OUT LOGAN EASILY IN NEW ORLEANS

NEW ORLEANS, June 29.—Frank Moran definitely settled the question of his superiority over Tim Logan last night by knocking out the New York boxer in the fourth round of their scheduled ten-round bout.

FRANK CHANCE IS BUILDING NEW BALL TEAM

By Monty.

NEW YORK, June 28.—Peerless Leader is right. Also Tireless Builder. The P. L. or the T. B.—whichever you choose—has "proved himself" once again. Those who had scoffed at Frank Leroy Chance when he came from the Cubs to take hold of the Yankees are preparing to lower themselves into a small excavation and drag said excavation in after them.

His berators have seen the error of their ways and are falling into line in one of the most interesting booster parades ever marshaled. They have witnessed the first steps of a great work.

* * *

BEFORE Chance could begin work on the foundation he first had to dig the cellar. He has rooted out most of the minus quantities already—the players who were worse than nobody in that their way of going at things affected adversely the performances of their mates. Since the season began he has rid himself of a bevy of men who were regarded as fixtures last year. The principal go-away, of course, is Hal Chase, who is the greatest first baseman in the world when he wants to be, but seldom feels that way about it. Jack Lelivelt and Charley Sterrett also were traded, and Claude Derrick has been sold to Rochester.

Among the new faces seen around the Polo Grounds on an American League Day are those of an entire new infield. Little Ezra Midkiff, who was looked upon as nothing remarkable last year under Wolverton, is the only holdover who seems likely to possess a job in the first defense quartet that Chance finally settles upon. Baker Borton, known as Babe, on first, and Rollie Zelder at second base, the two who were traded by the White Sox for Hal Chase, are as certain to stay on the job as a man can be.

* * *

ROGER PECKINPAUGH, from the Naps for Lelivelt and Sterrett, is destined to remain at shortstop. Bill McKechnie, from the Boston Nationals by waiver route, is the fourth man lined up in the new Chance infield. McKechnie has been doing steady work as utility performer.

The way the new inner bulwark will be arranged when the injured members of it recover from their ailments will be thus: Borton, first base; Zelder, second base; Peckinpaugh, shortstop; Midkiff, third base.

Chance now has a more formidable looking outfield due to the owning of a stronger infield, which sounds like an odd condition. But it is true, because the acquiring of the newcomers made it possible to shift Roy Hartzell to the outer works. Hartzell, Harry Wolter and Birdie Cree comprise a trio of fly chasers that would satisfy the most exacting when they are going at their best.

* * *

WHO ever heard of a winning team without a good catcher? Unanimous and loudly shouted answer—not I. Chance now has his good catcher. He has Big Ed Sweeney playing better mechanically than ever before, but Sweeney has been kept on the bench a good deal of the time as second string man lately because the big chief has a more brainy performer on the job in young Gossett, from the White Sox by waiver, and it is reported that Sweeney may be traded in the near future.

CLEVELAND BUYS PITCHER.

PADUCAH, KY., June 28.—Pitcher Teague has been sold by Paducah to the Cleveland American team for $1,000.

MORPHINE
Opium, Whiskey and Drug Habits treated at Home or at Sanitarium. Book on subject Free. DR. B. M. WOOLLEY, 34-N, Vinson Sanitarium, Atlanta, Georgia.

Sporting Food

By GEORGE E. PHAIR.

THE MOTORCYCLE RAG.

They were sitting in the gloaming and her cheeks were pale and damp
As she said good-bye unto her darling Steve.
But he said, "There ain't no reason for the teardrop in your lamp,
For you haven't got no business for to grieve.
I am going for to leave you and may not come back no more.
I will risk my life as everybody knows.
But although I don't come back again you oughtn't to get sore
With them life insurance papers in your hose."
And as he strode away
She sobbed and then did say:

CHORUS.

"As a patriotic hero
He can bat at minus zero,
And there ain't no sign of beauty in his face,
But I'll gather in the money
From my Motorcycle Honey
If he don't come back alive from that there race."

We note that Roy Good is captain of the Cincinnati motorcycle racing team. This reminds that the virtuous meet their demise at an early age.

Mr. Kirby, who coached the Yale crew, avers that he is well pleased with the ing that an Englishman sometimes is ing that an Englishman cometimes is easily pleased.

Mr. Kirby furthermore avers that Yale will do well when it has learned his stroke from the ground up. Several impartial spectators of the late race were under the impression that Yale had run aground.

"Do not be a fighter," advises James J. Corbett. This advice is followed assiduously by a great majority of our pugilists.

While polo may not strike a popular chord, one might say without fear of successful contradiction that it is not a game for invalids.

Fish stories were told long before men began writing ads for railway companies, but liars were amateurs in those days.

Speaking of the irony of fate, we note that the Red Sox paused long enough to raise aloft in the summer breeze a banner on which was the legend: "World's Champions."

We have it from Ban Johnson that Joe Birmingham is not competent to manage an American League team. Possibly Joe allows his team to win too often for the good of the league.

Boxing experts are wondering who will be Willie Ritchie's manager, but after the fracas on the Fourth a more lucrative position will be that of Mr. Ritchie's doctor.

Bob Fitzsimmons vouchsafes the information that George Rodel is a regular fighter. Jim Corbett expostulates that the said Rodel is a dub. Taking it by and large, Fits wins unanimously.

H. ZIM DEFYING AN ENEMY.

"Strike, if you will, this fair young head!
You'll break your bat on it, he said.

ROY WALKER IS DUBBED "W. JOHNSON OF MINORS"

NEW ORLEANS, June 29—"Walter Johnson of the minors." This is the title that Southern League fans will bestow upon Roy Walker, former Appalachian League recruit whom Manager Frank took on several days ago to fill in for "Rube" Evans. Walker was given his premier Wednesday against the Lookouts, and proved himself everything his chief sponsor—Jack Adams—claimed: "More speed than any pitcher in the minor leagues."

Walker, though shaded in a pitching duel by Harry Coveleskie, threw sensational ball. He fanned ten members of Kid Elberfeld's mob, giving up but eight hits, which were turned into a brace of scores.

TOBACCO HABIT You can conquer it easily in 3 days, improve your health, prolong your life. No more stomach trouble, no foul breath, no heart weakness. Regain manly vigor, calm nerves, clear eyes and superior mental strength. Whether you chew or smoke pipe, cigarettes, cigars, get my interesting Tobacco Book. Worth its weight in gold. Mailed free. E. J. WOODS, 534 Sixth Ave., 748 M., New York, N. Y.

COULON DECIDES TO POSTPONE WILLIAMS BOUT

By Sol Plex.

CHICAGO, ILL., June 29.—Johnny Coulon is not going to fight Johnny "Kid" Williams, of Baltimore, in Tom McCarey's Vernon arena July 29. The bantam champion decided yesterday afternoon that he was not prepared for such a stiff battle in defense of his laurels and announced that he would wire McCarey last night insisting on a postponement until Labor Day. Coulon had given McCarey his word, and said he hated to disappoint Uncle Tom, but allowed a champion should take no foolish chances and that he would not fight Challenger Williams until he knew he was physically fit to put forth his best efforts in defense of the championship he has held for over five years.

Two Months in Mountains.

"Just to show the Vernon Club promoter that I intend playing fair ball for him I will leave for the coast July 1 or a few days later and stay there until Labor Day," said Johnny. "I want to get two months in the mountains before facing the Williams party. I am sure that by Labor Day I will be my old self, able to show Mr. Williams how a real champion fights.

"My right hand is bad and I am low in weight because of the hot weather we have been having. This is the first summer I ever tried to box, anyway, and I guess it is a mistake. When my father was alive he never permitted me to fight in the summer time. He argued that I was such a little fellow, always giving away weight, that training in the hot months would get me down too low. That was the trouble the other night at Kenosha. I guess the dad was right, and I will never again book a big match for June, July or August.

"It will be cool and nice in the mountains near Los Angeles and that will be just the thing for me. I can build up until a couple of weeks before Labor Day and then have something to take off when I start the training camp grind for Williams.

Is Sorry for Williams.

"I am sorry for Williams, because the postponement will be hard on him. He already is on the scene, so Labor Day will make a long wait for him. However, he might take on Eddie Campi again on our original date, July 29, the winner to get me on Labor Day. Williams beat Campi in Eddie's first long fight. Since that Campi has whaled both Burns and Ledoux. I think he is entitled to another chance at the Baltimore boy."

TAKE A FIELD GLASS ON YOUR VACATION.
A pair of field glasses or binoculars will add much to your vacation trip. Both domestic and imported makes, $10 to $50. A. K. Hawkes Co., Opticians, 14 Whitehall.

FULL OF SCABS
What could be more pitiful than the condition told of in this letter from A. R. Avery, Waterloo, N. Y.:
We have been using your Tetterine. It's the best on earth for skin ailments. Mrs. S. C. Hart was a sight to see. Her face was a mass of scabs. Tetterine has cured it.
Cured by Tetterine
Tetterine cures eczema, ground itch, ringworm and all skin troubles. Its effect is magical.
50c at druggists, or by mail.
SHUPTRINE CO., SAVANNAH, GA.

Sports and Such

IT IS REPORTED THAT YALE will adhere to the English system of rowing, thus demonstrating once more that the bulldog, while not a very intelligent animal, is a glutton for punishment.

* * *

HUGH M'INTOSH RECENTLY remarked that prize fighting was a perfectly sane game, and the death of a 22-year-old boy in the ring at Dayton, with no prospect of criminal prosecution, seems to prove that it is a fairly safe game—for the managers.

* * *

THE CHINESE ARE RAPIDLY showing their ready grasp of true republican ideals. It took a semi-pro team in Brooklyn most of the afternoon to beat a Chinese university nine by one run.

* * *

NEW YORK UNDERTAKERS will be greatly cheered to learn that a polo tourney at Meadow Brook is now under way.

* * *

CONNIE MACK GLOOMILY sets forth the fact that Jack Coombs will not be able to pitch again this season, but there is still a marked reluctance on the part of spectators to bet against the Athletics in the coming world series.

* * *

"THE LUCKY SEVENTH."

Breathes there a man with soul so dead,
Who goes not nutty in the head,
Nor throws a foaming fit,
When just as he's about to cheer
The betting pest barks in his ear:
Pal, 2 to 1 no hit!"

* * *

BILLY NOLAN IS NO LONGER managing Champion Ritchie. The difficulty seems to have been Ritchie objected to Nolan's propensity to manage all of the money and Nolan objected to Ritchie's propensity to avoid strife, thus failing to provide any money to manage.

* * *

TO SETTLE ALL DISPUTES on the question it is hereby announced that Joe Tinker is the greatest manager in the history of baseball. Despite the undoubted fact that his team is at the foot of the hill of endeavor, the Cincinnati fans are saying that it isn't his fault, a situation without parallel in the annals of the game.

* * *

JACK M'AULIFFE SAYS THAT the present-day champions are always looking for easy marks, which offers a fine chance for some bright advertising man to send out a lot of pocket mirrors. Or why not introduce a few of them to each other.

MERCURY AT 105 KNOCKS OUT CUB CHARLEY SMITH

CINCINNATI, June 29.—The temperature of 105 proved too much for Charley Smith, Cub hurler, who collapsed after yesterday's game at Redland field. The veteran walked off the field without trouble, but once within the club house began to totter and suddenly fell to the floor. His mates rushed to his assistance. He was rushed to the hotel.

Yell Defiance at Blood Disorders

A Remedy That Has Shown a Most Remarkable Purifying Effect.



At Last You Can Get Rid of Blood Troubles—S. S. S.

The word medicine is one of the most abused in our language. There are certain medicinal properties just as necessary to health as the food we eat. Take, for example, the well-known tonic medicine, S. S. S. This famous blood purifier contains medicinal components just as vital and essential to healthy blood as the elements of wheat, roast beef, the fats and the sugars that make up our daily ration.

As a matter of fact, there is one ingredient in S. S. S. which serves the active purpose of stimulating each cellular part of the body to the healthy and judicious selection of its own essential nutriment. That is why it regenerates the blood supply; why it has such a tremendous influence in overcoming eczema, rash, pimples, and all skin afflictions.

And in regenerating the tissues S. S. S. has a rapid and positive antidotal effect upon all those irritating influences that cause rheumatism, sore throat, weak eyes, falling hair, loss of weight, thin, pale cheeks, and that weariness of muscle and nerve that is generally experienced as spring fever. Get a bottle of S. S. S. at any drug store, and in a few days you will not only feel bright and energetic, but you will be the picture of new life. S. S. S. is prepared only in the laboratory of The Swift Specific Co., 137 Swift Bldg., Atlanta, Ga., who maintain a very efficient Medical Department, where all who have any blood disorder of a stubborn nature may write freely for advice and a special book of instruction. S. S. S. is sold everywhere by drug stores, department and general stores.

CINCINNATI
TWO FAST TRAINS
Lv. 7:12AM., 5:10 PM.
L&N

Men's Shoes ½ Soled Sewed at 50c
GWINN'S SHOE SHOP
6 LUCKIE STREET, OPPOSITE PIEDMONT HOTEL.
BELL PHONE IVY 4131. ATLANTA 2940.
Guaranteed Work

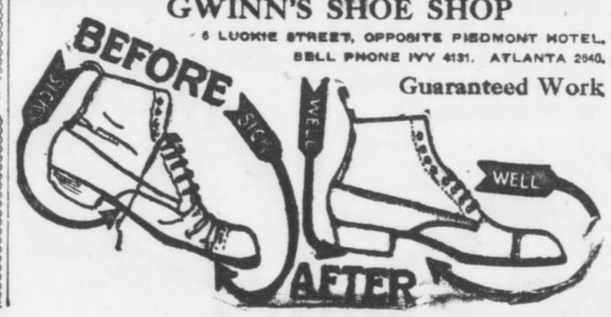

SPEEDY SPRINT ALL THAT CAN SAVE CRACKERS

By Percy H. Whiting.

IF the Crackers are going to win the pennant this year they must demonstrate it between July 4 and July 16.

The Crackers come home July 4 for the first and only home stay of any importance they get until August 14. On this home stay they get 12 games in a row.

They better win a big majority of them.

* * *

RIGHT now the Crackers are a dangerous distance behind the surprising Gulls, who lead the league. They show no evidence of overtaking Mike Finn's flying club.

No material gain will be made until the team gets home, of course. The Crackers do their gaining on home grounds.

This being true, the local club better make the most of the home stay between July 4 and 16. It will be a long time before they get another.

On July 17 the Crackers go out on a heart-breaking road trip. Of the next 28 games they play 24 on the road.

And you know well the Crackers aren't going to make any advances while this torrid July-August trip is in progress.

* * *

ONE fact that will help is that the Crackers wind up the season with 22 straight games at home. But unless they have begun to gain on the Gulls before that time they will never overtake them. They can't afford to wait for the last home stay. It will be too late. They can't afford to wait until the Gulls falter, for there isn't any certainty they are going to falter.

* * *

IF the Crackers are a disappointment in the Southern League—which they aren't yet—consider the case of the Pelicans. This team looked like a sure one-two-three club. Now it is nowhere and rapidly going further.

Laugh if you want to, but my own opinion is that this is Charley Frank's last year in Pelicantown.

This stuff has been coming in over the grapevine for a couple of months and longer—and coming pretty straight. The Cleveland club undoubtedly owns the New Orleans association. That's a moral certainty. They will want to put one of their own men in charge. They realize that Charley Frank is unpopular in his home town—why, it is difficult to figure, for he has never failed until this year to give them a good ball club. It is believed that the Cleveland folks wanted to be rid of Frank last year but didn't have the heart to fire him, after the showing he made with the 1912 Pelicans.

* * *

THEY need a new deal all around in New Orleans.

That ought to be the best baseball town of the league—it has the population. But it is nearly the worst. There is some good (or bad) reason for this because it is not a condition of long standing.

The Cleveland folks have figured around and have presumably decided that the sacrifice of Charley Frank would be a popular move.

So off comes his head.

A mere prediction, truly! But watch it come through.

PRIZE FIGHTERS' BALL TEAM JIMMY DIME'S NEW IDEA

NEWCASTLE, PA., June 29.—Jimmy Dime, the enterprising manager of pugilists and fight promoter, announces he has organized a team of ball players which would be composed of some of the best boxers in this country, and that they would play several exhibition games with professional teams this summer. Dime stated that there were few remunerative matches for the boxers during the summer and he intended to keep his team going until fall. His line-up is as follows:

Dan Daley, pitcher, heavyweight; Tom McMahon, first base, light heavyweight; Tommy Bresnahan, second base; Joe Chip, catcher, welterweight; George Chip, shortstop, middleweight; "Goo" Stewart, third base, middleweight; Patsy Brannigan, left field, featherweight; Jimmy Dime, center field, manager, and Tommy Jones, right field, lightweight.



NO WASTE If your coal burns to a fine ash, with no clinkers or rocks left in the grate, you are burning good coal. Use our standard coal and you will be pleased at results. It's use saves money, time and worry—2 and 2 make 4. We have a yard near you and guarantee prompt delivery.

Randall Bros.

PETERS BUILDING, MAIN OFFICE. YARDS:

Marietta street and North Avenue, both phones 376; South Boulevard and Georgia railroad, Bell phone 538, Atlanta 303; McDaniel street and Southern railroad, Bell Main 354, Atlanta 321; 64 Krogg street Bell Ivy 4165, Atlanta, 706; 152 South Pryor street, both phones 936.

GEORGIAN SPORTS COVERED by EXPERTS

Us Boys

Registered United States Patent Office

Even a Pitcher Has Feelings



St. Louis Browns Real Iconoclasts

WHEN the St. Louis Browns trimmed the Philadelphia Athletics, 5 to 2, and ended the winning streak of the Mackites, which totalled fifteen successive triumphs, another chapter was added to the sensational feats in breaking records which has featured the American League for the past several years.

Not a first division team since 1908, still the Browns have compiled a peculiar record of being able to wreck records of the enemy, and stopping the athletics brings to memory a few of the incidents which have happened. Look at this list:

In 1908 beat the Naps in the game that prevented Cleveland from winning the pennant and allowed the Tigers to win by half a game.

In 1910 took five out of eight games in a series from the Tigers and put Detroit out of the pennant race.

In 1910 beat Southpaw Krause, who had started with ten successive victories.

In 1912 beat Walter Johnson when the star had won sixteen in a row and was after Marquard's record of nineteen.

In 1913 stopped the Naps after they had won ten straight.

In 1913 scored on Walter Johnson after he pitched fifty-six successive scoreless innings.

In 1913 beat the Athletics after they won fifteen stright.

Not a team of record-breakers themselves, but a breaker of almost all records, the Browns have caused havoc and fear among the teams who are in the way of becoming famous in the dope book of baseball.

Stranger Tackles Corbett at Ball Park

NEW YORK, June 29.—The feelings of James J. Corbett, former heavyweight champion, were considerably ruffled during the intermission at the Polo Grounds yesterday. Corbett, who had been rooting for the Giants, left a private box next to their bench after the second inning and proceeded to the rear of the grandstand. In the aisle a tall, slim fellow met him and a war of words followed.

"You have been talking about me all over the country," cried the unknown, "and you're a liar!"

"Keep away from me!" retorted Corbett, his voice trembling. Don't try to pick a fight with me, because you'll be sorry!"

"I'm not a bit afraid of you!" was the quick reply. "You never were anything but a coward and I've half a mind to take a punch at you!"

"Better not try it!" Corbett exclaimed, with a gleam in his eye. "I might slap you on the wrist!"

"Take off your coat and we'll fight right here," bawled the other, as he threw his hat on the floor and squared off in true pugilistic style. "I can lick you!"

Just then a military cop loomed up and Corbett asked him to prevent trouble.

THOMPSON IS BACK AGAIN; TO MEET O'NEIL ON JULY 4

HAMMOND, IND., June 29.—"Cyclone" Johnny Thompson, the veteran ringman, will enter the ring for the first time in over a year when he takes on Tom O'Neil in a ten-round set-to here on July 4. O'Neil is one of the toughest middleweights around these parts and is expected to give Thompson a tough argument.

Both boys are already down to hard work for the mill. The winner has been promised a match with Jimmy Clabby. They have agreed to fight at catchweights.

UMPIRE BUSH EXONERATED.

SAN FRANCISCO, June 29.—Members of the San Francisco Coast League team who charged Umpire Garnett Bush recently with being under the influence of liquor during the game, failed to appear before President A. T. Baum to substantiate their charges.

President Baum gave out a statement to the effect that a thorough investigation had convinced him that the charges were groundless.

JACKSON HOLDS GRIP ON LEAD IN AMERICAN RACE

Ty Cobb Running Second, With Caldwell at Top of Official List, but in Only Ten Games.

CALDWELL, of the Yanks, has topped Ty Cobb in batting, according to the figures, which include last Wednesday's game. Caldwell got in the figures by playing in just ten games, and beat Cobb by one point—for a while. Joe Jackson is the real leader and Cobb second.

The averages of those who hit .225 or better follow:

	AB.	R.	H.	Pct.
Jackson, Cleveland	219	51	90	.411
Caldwell, New York	10	5	4	.400
Cobb, Detroit	158	29	63	.399
Speaker, Boston	221	48	85	.384
Blanding, Cleve.	24	3	9	.376
Willett, Detroit	33	4	12	.364
E. Collins, Phil.	224	56	81	.363
Boehling, Wash.	14	1	5	.357
D. Murphy, Phil.	21	..	7	.333
Strunk, Phil.	111	16	36	.324
Stovall, St. Louis	171	20	55	.322
Lajoie, Cleve.	159	25	51	.321
Schang, Phil.	41	7	13	.317
Zeider, New York	38	6	12	.316
McInnis, Phil.	213	30	67	.315
Veach, Detroit	211	27	66	.313
Gandil, Wash.	211	22	66	.313
Baker, Phil.	228	53	71	.311
Birmingham, Cleve.	90	12	28	.311
Stone, St. Louis	23	1	7	.304
Henriksen, Boston	33	6	10	.303
J. Collins, Chicago	250	25	75	.300
A. Williams, Wash.	74	5	22	.297
Oldring, Phil.	233	45	69	.296
Gardner, Boston	160	25	47	.294
Derrick, New York	65	3	19	.292
Ryan, Cleve.	151	19	44	.291
Sweeney, N. Y.	176	19	51	.290
Weaver, Chicago	221	21	61	.276
Engel, Boston	204	..	60	.294
Thomas, Phil.	45	3	13	.289
Pratt, St. Louis	260	27	75	.288
E. Murphy, Phil.	202	42	58	.287
Morgan, Wash.	161	25	46	.286
Jones, Chicago	21	2	6	.286
Milan, Wash.	242	38	69	.285
Crawford, Detroit	268	34	76	.284
D. Johnston, Cleve.	278	44	79	.284
Shotton, St. Louis	225	48	64	.284
Graney, Cleve.	235	24	66	.279
Dubuc, Detroit	63	6	18	.286
Peckinpaugh, N. Y.	100	12	28	.280
Chapman, Cleve.	186	33	52	.279
Wolter, N. Y.	212	29	59	.278
McKee, Detroit	62	6	17	.275
Bush, Detroit	248	40	68	.274
Lord, Chicago	248	34	68	.274
Gainor, Detroit	184	22	50	.272
Hartzell, N. Y.	208	19	56	.270
Lewis, Boston	201	23	54	.269
G. Williams, St. L.	235	34	63	.268
J. Walsh, Phil.	90	13	24	.267
Schaefer, Wash.	79	11	21	.266
Austin, St. L.	206	21	54	.262
Yerkes, Boston	203	32	54	.261
Shanks, Wash.	211	28	55	.261
Turner, Cleve.	138	18	36	.261
Olson, Cleve.	262	34	68	.260
Brief, St. L.	108	14	28	.259
McAllister, St. L.	27	1	7	.259
J. Bush, Phil.	27	3	7	.259
Chase, Chicago	214	25	55	.257
LaPorte, Wash	171	46	44	.257
Cree, N. Y.	220	22	56	.255
Schalk, Chicago	198	18	50	.253
Johnson, Wash.	56	5	14	.250
Wood, Boston	36	7	9	.250
Barry, Phil.	200	31	49	.245
Lapp, Phil.	111	11	27	.243
Bodie, Chicago	146	16	35	.240
Hooper, Boston	249	43	60	.241
Lake, Detroit	21	1	5	.238
J. Johnston, St. L.	262	27	62	.237
Lelivelt, Cleve.	38	2	9	.237
Borten, N. Y.	148	14	35	.236
Moeller, Wash.	238	30	56	.235
Nunamaker, Boston	43	7	10	.233
Gedeon, Wash.	30	3	7	.233
Fisher, N. Y.	35	2	8	.229
Henry, Wash.	88	7	20	.227
Land, Cleve.	44	3	10	.227
Schaller, Wash.	94	12	21	.226

MANUSH FOR CRACKERS; WILL JOIN ON THE ROAD

MONTGOMERY, ALA., June 29.—Frank Manush, formerly of the New Orleans Pelicans, recently unconditionally released by Charley Frank, has been signed by Manager Smith as utility player.

Manush has been in Memphis ever since his release. He will join the Crackers to-day or to-morrow.

It is presumed Manush will take the place of George Rohe as the Crackers utility player.

A Bit on the Side

MENTAL OVERFLOW.

If some of the other backstops in the big show had Rojah's wing they would be high flyers.

* * *

If Cincinnati has been suffering from drought they may now look for relief, for the Cubs will be in that humid burg the remainder of this week.

* * *

Instead of striking while the iron is hot, those ice strikers in Cincinnati are striking while the ice is cold.

* * *

Incidentally, if the Cub pitchers go as we have hoped they will there will be a number of strikes in Mr. Herrmann's back yard the remainder of this week.

* * *



"I have noticed at all hotels that the man who tips the waiter usually learns that the waiter waits for the tips." — The Man in the Smoking Compartment.

* * *

The newly elected president of the Federal League is undecided whether or not to accept the job. Elect some fellow to Tom Lynch's job and see how long it will take him to accept.

* * *

The summer man wears a coat of tan,
And love beams from his eyes;
He lies on the beach with some lovely peach,
And lies and lies and lies.

* * *

Coulon should not have taken on Burns during the hot spell. He might have known Burns would only make it hot for him.

* * *

"It's hot," cries the schoolboy, and yagotahand it to him,
For when warm weather comes around he's usually in the swim.

* * *



"The dame who expects to show good form at the summer bathing beach will not burden herself with too many costumes when she goes for an outing." —Giddy Gwendolyn.

* * *

Among the latest improvement in railroad rolling stock is the modern steel sleeping car, which stands in the sizzling yards, all day absorbing and storing up heat to be given off to a ball club that tries to travel and sleep at night.

FOR SYTH To-day 2:30 To-night 8:30
KEITH VAUDEVILLE
Gertrude Vanderbilt and George Moore---"Ideal"
6 Musical Cuttys and Others

GRAND MATINEE TO-DAY TO-NIGHT 8:30
THE TREMENDOUS SUCCESS
GEO. KLEINE PRESENTS
"QUO VADIS"
THE MODERN PHOTO-PLAY
Matinees 25c Nights 25c and 50c



JOE BEAN, director of playgrounds, deserves a large medal for getting the young men of Atlanta started in a big track and field meet. The event at Piedmont Park July 4 is deserving of the support of all those interested in the physical development of the young men in Atlanta.

No sport is cleaner, healthier or more desirable than track and field meets. Running, jumping and weight throwing contests develop those who take part in them. And moreover, they furnish a fine spectacle for those who witness them.

Unquestionably there will be a tremendous crowd at Piedmont Park Fourth of July morning to see the contests.

Of course no admission fee will be charged. There will be seats, if only on the grass, for all.

It is to be hoped that this meet will be the first of many. Atlanta ought to have one big track and field meet and several small ones each year. In the winter it ought to have an indoor meet in the Auditorium-Armory.

These things will come in time. The hardest work is done. A start has been made.

* * *

SINCE the Pittsburg club has been slumping, Manager Fred Clarke caused to be issued orders that the lid would be lifted on the anti-booze clause in the Pirate contracts.

"The players may drink beer if they drink it alone," said Clarke. "The use of the beverage as a tonic I do not believe to be harmful, at least not as much as the restless restraint caused by the clause against it."

This should be interesting to Pittsburg fans who may not know that some of the Pirate players, in St. Louis at least, were lifting the "lid" before Manager Fred Clarke got his shoulder under it, showing the practicability of such a clause in the first place.

* * *

FRED CLARKE, manager of the Pittsburg National League Club, closed a deal recently with the St. Joe Western League Club, for the purchase of Outfielders Joe Kelly and George Watson.

The consideration was not announced, except that money and players were involved. Each man is hitting above the .300 mark, but Watson is now out of the game with a broken leg. They will report to Pittsburg next spring.

* * *

WHITEY ALPERMAN never tires of telling stories of the great, perhaps the greatest, player the world has ever known.

"One night," said Whitey the other day, "when Kelly was with the old Chicago team, a half-dozen carriages had been ordered by the late Al Johnson to take the players for a ride about the city.

"As the players waited in the hotel a down-and-out fan came wandering in, told Kelly the story of his hardships.

"Kelly went to Johnson.

"'How much will these carriages cost us?' he asked.

"'Oh, I suppose about $35 or $40,' said Al.

"'All right,' said Kel, 'let's call it off and give the money to this old scout.' And it was done.

"Another time," continued Alperman, "Kelly shouted to an umpire: 'Don't fine me, Mr. Ump!' The official stood glaring at him muttering threats of a $50 assessment.

"'Don't fine me,' repeated Mike. 'Fine one of those tight wads, there. It will teach him a lesson. It won't me. If you take $50 away from me, you take the drinks and cigars away from a lot of fellows who are waiting for me at the hotel.'"

* * *

THERE'LL be no hidden ball trick victims among the Naps this season unless some one gets careless and forgets Birmingham's instructions. The Naps are directed to hug bases until the opposing pitcher takes his position at the slab, unless they positively know where the ball is.

If the pitcher should take his position on the rubber and the then hidden ball trick be tried by an opposing player, the base runners would move up a base. The taking of the pitching position without being able to deliver the ball would constitute a balk as soon as the pitcher took down his hands.

* * *

JOE AGLER has the happy knack of being able to parry inconvenient interruptions with some smart retort that immediately quashes the opposition. And Joe is game to the core. He was playing in a rather noisy game a few years ago, and after a short time a big chunk of wood was thrown at him. Fortunately, the aim was bad, and it fell harmlessly on the platform.

Agler picked it up and showed it to the spectators.

"Good heavens!" he exclaimed in tones of mock anxiety, "one of you fans has lost your head!"

Lee Magee Is Crack Of Cardinals' Team

ST. LOUIS, June 29.—"If I had a few more like Magee" is the substance of a prayerful wish that lingers in the mind of Manager Miller Huggins, of the St. Louis National League team, after many a close game dropped by the Cardinals in which Lee Magee, the speedy young left fielder, has put up a beautiful all-around game, to the exclusion of most of his teammates.

The left fielder of the Cardinals is rightly entitled to this oft repeated, yet unspoken compliment. Magee has all the characteristics to a marked degree of an up-to-date ball player—the speedy kind. He is by far the fastest man on the Cardinal team and one of the best all-around players Manager Huggins has in his line-up. He will take all kinds of chances on the bases and has won many games by his fleetness alone.

MANDOT PICKS RITCHIE TO DEFEAT JOE RIVERS

LOS ANGELES, CAL., June 29.—They say a fighter's opinion of another fighter does not amount to a snap. If you want to find out for yourself remember what is written in the following paragraph and think of it when the time comes:

"Joe Mandot, one of the brainiest fighters of the day, picks Willie Ritchie to beat Joe Rivers, and says Leachie Cross will stop Bud Anderson owing to Cross' tremendous power to hit."

See how near Joe comes.

GOPHERS WILL NOT MEET MICHIGAN NEXT FALL

MINNEAPOLIS, June 29.—The University of Minnesota will not meet Michigan on the football field next fall. This was announced to-day by the athletic authorities at the university. The date held open for the possible scheduling of Michigan October 25, has been given to the University of North Dakota. This precludes any possibility of a resumption of football relations with Michigan until at least another year.

RICKEY TO SCOUT FOR BROWNS

ST. LOUIS, June 29.—"If I had a few ey, former catcher in both big leagues, who coached the University of Michigan team this year, has returned to his old job as scout for the Browns during the summer. He began work by taking to the team with him two of his Michigan stars, Pitcher Powell and Shortstop Lavans.

ALEXANDER TOP OF TWIRLERS IN NATIONAL RACE

Mathewson, Working in Sixteen Games, Just Behind Seaton, Who Runs Good Second.

ALEXANDER, of Philadelphia, is at the head of the National League pitchers this week, having won ten games and lost one, including last Wednesday's results. Mathewson is third, but he worked in sixteen games. The records follow:

	W.	L.	Pct.
Harter, Cincinnati	1	0	1.000
Wagner, Brooklyn	1	0	1.000
Noyes, Boston	1	0	1.000
Alexander, Philadelphia	10	1	.909
Seaton, Philadelphia	12	2	.857
Mathewson, New York	12	4	.750
Yingling, Brooklyn	3	1	.750
Cooper, Pittsburg	3	1	.750
Cheney, Chicago	11	4	.733
Demaree, New York	5	2	.714
Robinson, Pittsburg	7	3	.700
Humphries, Chicago	4	2	.667
C. Smith, Chicago	4	2	.667
Pierce, Chicago	4	2	.667
Ragon, Brooklyn	9	5	.643
Rucker, Brooklyn	8	5	.615
Brennan, Philadelphia	9	6	.600
Mayer, Philadelphia	3	2	.600
Overall, Chicago	3	2	.600
Sallee, St. Louis	7	5	.583
Adams, Pittsburg	7	5	.583
Benton, Cincinnati	5	4	.556
Rudolph, Boston	5	4	.556
James, Boston	6	5	.545
Tesreau, New York	8	8	.500
Marquard, New York	5	5	.500
Steele, St. Louis	4	4	.500
Stack, Brooklyn	3	3	.500
Toney, Chicago	2	2	.500
Dickson, Boston	2	2	.500
Rixey, Philadelphia	2	2	.500
Moore, Philadelphia	1	1	.500
Griner, St. Louis	7	8	.467
Johnson, Cincinnati	6	7	.462
Tyler, Boston	6	7	.462
Ames, Cincinnati	4	5	.444
Suggs, Cincinnati	5	7	.417
Perdue, Boston	5	7	.417
Curtis, Brooklyn	4	6	.400
O'Toole, Pittsburg	3	5	.375

MOTOR RACES
GREATEST EVER
TO-NIGHT 8:15 Cars Leave Five Points
Great Match Race
Richards vs. McNeil
Also Dixie Sweepstakes and Motordrome Purse
NINE GREAT RACES

CLEVELAND
THE SCENIC WAY
WITH DINING CARS
L&N

MOUNTAIN EXCURSION
VIA
Southern Railway
PREMIER CARRIER OF THE SOUTH
THURSDAY, JULY 10TH,
TO
WESTERN NORTH CAROLINA
"LAND OF THE SKY" and "SAPPHIRE COUNTRY"
Asheville, Black Mountain, Brevard, Hendersonville, Hot Springs, Lake Toxaway, Ridgecrest, Saluda, Tryon, Waynesville.
$6.00 ROUND TRIP **$6.00**
Tickets good returning until July 20, 1913.
SPECIAL TRAIN.
Leave Atlanta ..... 8:05 a. m.
Arrive Asheville ..... 6:30 p. m.
Through Pullman parlor cars and coaches. Dining car.
REGULAR TRAIN.
Leave Atlanta ..... 8:45 p. m.
Arrive Hendersonville ..... 5:50 a. m.
Arrive Asheville ..... 7:00 a. m
Arrive Lake Toxaway ..... 8:10 a. m.
Through Pullman sleeping cars to Asheville and Lake Toxaway.
For complete information call on or write
CITY TICKET OFFICE, No. 1 PEACHTREE ST.
R. L. BAYLOR, D. P. A. ATLANTA J. L. MEEK, A. G. P. A.

Advertise and the World Will Trade With You. Don't and 'Twill Leave You Alone

PERSONAL.

DR. J. G HEARD, DENTIST, is permanently located at 630 Candler Building. Ivy 4670. 29-12-6

GATE CITY DOLL HOSPITAL, 243 Courtland, near Cain, repairs all kinds of dolls reasonably. 48-13-6

SEXOID—A marvelous cure for weakness in men, restores lost powers; price $1; money refunded if it fails. Dr. T. Pierce, San Francisco, Cal. 32-23-6

SAVE MONEY NOW on Furniture at HIGH'S.

MATERNITY SANITARIUM—Private, refined, home-like. Limited number of patients cared for. Home provided for infants. Mrs. M. T. Mitchell, 26 Windsor Street. 11-9-57

NOTICE TO STOCKHOLDERS—Important information will be furnished Winona Gold-Copper Mining Company's stockholders by addressing Box 75, Little Rock, Ark. 44-20-6

SERIOUS RESULTS come from trusses improperly fitted. John B. Daniel, at 74 Wall Street, has an expert fitter and it will cost you no more to have him fit you, and it means insurance. 6-24-19

PARASOLS MADE to match your own costume, of your own goods. 50c to $2.00. The fad of day.
TAYLOR UMBRELLA COMPANY,
116½ Whitehall Street. 6-17-36

LADIES—Ask your druggist for Chichester Pills, the Diamond brand; for twenty years known as best, safest, always reliable; buy of your druggist. Take no other. Chichester's Diamond Brand Pills are sold by druggists everywhere. 5-20-1

OLD HATS MADE NEW.
LADIES' and gents' Panama, straw, soft and stiff felt hats cleaned and reblocked. Best work, late styles. Mail orders solicited. Acme Hatters, 20 East Hunter Street. 6-11-1

HAT SALE—Trimmed and untrimmed hats at half price. White shapes, 98c; suiting hats, 98c; panamas, $2.98. Remodeling hats our specialty, $1.50. Panamas cleaned. Mrs. C. H. Smith, 115 Peachtree Street, next to Candler Building. 82-22-6

TREMAINE.
The Mystic
Permanently Located in Atlanta.
125 WEST PEACHTREE STREET.
Hours, 10 to 7. Closed on Fridays.
Develops the secret power of control. Your greatest wish can positively be realized. Every case guaranteed. If you are in need of TRUE help and advice, this IS the man. 30-23-6

TO LADIES ONLY—If your health is bad (you know what I mean) and you want the quickest relief possible, try our complete home-made treatment; Localine, Lady Pills and Posture treatment, which for ten years has given best results and perfect satisfaction to suffering women, because it meets all forms of the disease. For full information and free sample, address Mrs. J. M. Turner & Co., Box 295, Monroe, Ga. 35-23-6

MUSICAL INSTRUCTIONS.

ATLANTA'S Leading Violin School. Summer rates. Write for prospectus. Erwin Mueller, German Violinist. 419 Wesley Memorial Bldg. 6-17-48

HELP WANTED—MALE.

WANTED—A man to work small farm. Apply Mr. John Aldredge, 60 Peachtree Street. 6-28-39

WANTED—A few colored men to learn the automobile business. Apply 1018 Century Building. 116-22-6

PULLMAN porters wanted; give references. For information write P. O. Box 804, Atlanta, Ga. 5-4-31

WANTED—An experienced truck driver at once. Morrow Transfer Company, 132 Elliott Street. 6-26-57

RAILWAY MAIL CLERKS wanted; $75 month to commence. Write immediately. Franklin Institute, Dept. 49-E, Rochester, N. Y. 30-14-6

GOVERNMENT POSITIONS are easy to get. My free booklet, Y-412, tells how. Write to-day—NOW. EARL HOPKINS, Washington, D. C. 6-4-3

I WILL START YOU earning $4 daily at home in spare time, silvering mirrors; no capital; free instructive booket, giving plans of operation. G. F. Redmond, Dept. 85, Boston, Mass. 9-14-19

YES, shave 10c, hair cut 15c, massage 15c, at 41 Marietta Street, 4 E. Mitchell, 115 Edgewood Avenue, 99 Whitehall, 52 Ivy. Best white workmen. Clean linen. Baths 15c. 6-21-5

EXCELLENT OPENING for a first-class M. D.; married man preferred; can give immediate possession to eight-room house. Address M. L. Patterson, Fort Mitchell, Ala. 6-27-40

WANTED—Six first-class men with real estate experience, four inexperienced men, at once. Good salary to right men. J. P. Bottenfield, 1021 Empire Building. See Mr. Lynch and Mr. Bell, sales managers. 6-6-206

MEN to interview automobile owners, exclusively; to secure contracts for PREST-O-CEAL, the only patented tire treatment on market in this section. Call before 9 o'clock at 715 Third National Bank Building. 6-27-33

HELP WANTED—MALE.

HILBURN HOTEL.
10 AND 12 WALTON ST.,
FOR gentlemen only; center of city, near new postoffice; rate 50c, 75c and $1.00. 5-31-10

DRAUGHON'S Business College, Atlanta. Enter any time; catalog free. SUMMER RATES. 6-8-44

WANTED—Men to learn barber trade; few weeks completes; money earned while learning; big demand for our graduates; wages $12 to $20 weekly; tools donated; little expense. Call or write Moler Barber College, 38 Luckie Street. 25-28-6

WANTED—One young man of artistic ability to learn wash drawing and commercial art. Must have $14.50 to cover cost of tools. I will guarantee a position when competent; $18 per week. No trifler need apply, as I need help. M. Shearer, 103 Spring St., City. 6-27-41

WANTED FOR U. S. ARMY: Able-bodied unmarried men between ages of 18 and 35; citizens of United States, of good character and temperate habits, who can speak, read and write the English language. For information apply to Recruiting Officer, Peachtree and Forsyth Streets, Atlanta, or 411 Cherry St., Macon, Ga. 4-1-1

YES, Prof. G. O. Branning teaches the barber trade. (It's easy.) We teach in half the time of other colleges. Complete course and positions in our shops only $30. Why pay more? Thousands of our graduates running shops or making good wages. Good wages while learning. Atlanta Barber College, 10 East Mitchell Street.

GOOD WAGES—Plenty of Work—No Trouble. Go North for the Summer. Good men wanted in all branches of our business; laborers, handy machine men, molders, helpers, rammers, coremakers and chippers.
Able-bodied men can become skilled chippers and coremakers in less than thirty days, and make more than $3 per
COMMONWEALTH STEEL CO.,
GRANITE CITY, ILL.
5c Fare from St. Louis, Mo. 4-30-36

HELP WANTED—FEMALE.

GOOD wages to a first class cook. Phone Decatur 628. 6-26-31

WANTED—A good cook; references required. 106 Lawton. 6-27-26

WANTED—A first-class cook at once. Apply at 158 Highland Ave. 6-26-55

WANTED — First-class cook; good wages. Apply 362 Peachtree. 6-27-61

WANTED—An experienced white nurse. Apply at 667 Piedmont Avenue. 6-28-14

WANTED—A very fine cook. References required. 767 Piedmont Avenue. Ivy 437. 6-26-6

WOMAN to cook; must room on lot; also a maid. Apply 27 West Fifteenth Street. 6-26-25

WANTED—An experienced nurse with best of references for six-month-old baby. Phone Ivy 6912-J. 6-27-8

WANTED—Cook, willing to work in company for summer. Apply Mrs. John Aldredge. Phone 7420-J. 6-28-35

WOMEN—Get Government jobs. List of positions available free. Franklin Institute, Dept. 403-E, Rochester, N. Y. 81-22-6

SAVE MONEY NOW on Furniture at HIGH'S.

GIRLS LEARN MILLINERY; best trade on earth for women; pay $60 to $100 a month. Write Ideal School of Millinery, 109½ Whitehall St. 3-29-41

R U NERVOUS, TIRED, BRAINFAGGED? Nervite, the great nerve tissue food, quiets, vitalizes, stimulates you. Get a 25c package from Amo House, Box 363, Atlanta, Ga. 5-3-5

EARN $8 weekly at home during spare time mailing circulars. For particulars send 10c silver which we return when you begin work. Droste Company, 474-B 35 Trumbull Avenue, Detroit, Mich. 6-15-59

WANTED—Young women and girls desiring attractive positions. Welfare of operators and clerks closely supervised by the company; their conduct on the premises carefully guarded by matron, woman supervisors and chief operator, who have complete control over the retiring and operating rooms. Short training course for those inexperienced; salary paid while learning. Salary increased upon being transferred to operating force, and for those becoming efficient, increased as they become worthy, with opportunities for ultimate advancement to $75 per month. References proving the standing of the applicant essential. Those having educational advantages preferred. Lunch room and comfortable retiring rooms provided with several hundred Carnegie Library books for the convenience of the operators. Matron and trained nurse in attendance. Apply 8:30 to 5, Southern Bell Telephone and Telegraph Company Training School, 25 Auburn Avenue. 6-15-16

HELP WANTED—MALE AND FEMALE.

WANTED—Good male or female cook. References required. 696 Piedmont Avenue. 32-28-6

I WILL start you earning $4 daily at home in spare time, silvering mirrors; no capital; send for free instructive booklet giving plans of operation. Redmond, Box 2000, care American.

WANTED,
Cotton Mill Help
ALL KINDS.
High Wages.
Fulton Bag & Cotton Mills,
Atlanta, Ga.
6-17-7

TEACHERS WANTED.

WRITE for record of our eight years' work. High class patronage. Efficient service. Foster's Teachers' Agency, Atlanta, Ga. 64-3-4

South Atlantic Teachers' Agency
1125 Atlanta National Bank Bldg.
SPECIAL registration. Direct calls coming fast. 6-26-28

ATTENTION FIRST GRADE TEACHERS—We need four first grade teachers at $50 per month, one at $55, one at $60 and one at $65. Other grades $40 to $55. Address Dept. R-3, Interstate Teachers' Bureau, Rhodes Bldg., Atlanta, Ga. 6-26-3

EDUCATIONAL.

ESTHER TITMAN KENNEDY, school of pianoforte. Summer session. Special rate. Ivy 3707-J. 455 Courtland. 51-20-6

WANTED—Pupils to coach during summer months by experienced teacher of the Atlanta public schools. Terms reasonable. 61 West Baker Street. Ivy 2027-J. 6-28-17

AGENTS & SALESMEN WANTED.

AGENTS—15 per cent commission; paying proposition for right parties. Call between 9 and 12 a. m. 70½ Peachtree. 6-27-62

WANTED, CITY SALESMEN—The New Home Sewing Machine Company, 10 Trust Company of Georgia Building. 6-25-55

AGENTS—Big money selling emblem watch fobs; all lodges; oxidized silver; best out; name and address stamped on free; sample 25c. Evans & Co., Thomson, Ga. 36-22-6

PORTRAIT AGENTS—Send your work direct to artist and get better work. We get order out on time. Prices to suit your trade. Stevens Bros., 23½ Whitehall Street, Atlanta. 3-7-35

SITUATIONS WANTED—MALE.

WANTED—Position as night watchman. Address M., Box 722, care Georgian. 31-27-6

WANTED—Position by an experienced cashier in cigar stand or soda fount. Call G., 1960. 43-27-6

EXPERIENCED registered pharmacist desires position. Address Phenol, Box 875, care Georgian. 79-22-6

WANTED—Position as office boy, answer telephones, etc. Am 12½ years old. Call Main 2969-J. 48-27-6

SALESMAN wants position, any line, on road or city; twenty years' experience. References. J. H. D., Box 812, care American. 24-28-6

WANTED—Position by experienced carpenter as foreman. Address Carpenter, 283 Whitehall Street, or Box 526 care Georgian. 40-26-6

WANTED—Position as druggist; in or out of town; 15 years' experience, age 29. Address Box 9, care Georgian. 52-27-6

INTELLIGENT man, white, some experience, wants position gardening or general farming. Address K. A., Box 1, care Georgian. 47-27-6

CONTINUED IN NEXT COLUMN.

SITUATIONS WANTED—MALE.

WANTED—Position by two young men at anything with living wages; experience in store work. S. and W., Box 810, care American. 55-27-6

PRINTER—Good job, ad and straight compositor, wants permanent or temporary position in country. Address Printer, 535 Georgian. 35-28-6

POSITION as salesman by young man 27; experienced in shoes and dry goods; references from employer. Salesman, care Georgian. 29-28-6

WANTED—Situation as cotton buyer and shipper; twenty-five years' experience. Highest references. John T. Hammond, Cuthbert, Ga. 80-22-6

RELIABLE YOUNG MAN must have work at once. Mechanic by trade. Can give good references. Address H. P. S., Box 650, care Georgian. 6-27-14

FIRST CLASS gardener—Scotchman—desires permanent situation in Atlanta, September. All round handy man. Never idle. Apply Scot, 804, Georgian. 60-26-6

EXPERIENCED bookkeeper, typewriter, stenographer and office man desires position; excellent testimonials and references. Address Box 241, Austell, Ga. 38-28-6

YOUNG MAN of long experience in general office work, handling correspondence and selling wishes responsible position. Address B. A. J., care Georgian. 36-25-6

WANTED—Job by experienced concrete labor foreman; prefer work in city; no booze fighter; am 26 years of age. Can give references. Address W. H. A., care Georgian. 31-28-6

POSITION wanted at once by platen or cylinder pressman; North Georgia preferred. Can furnish references. No loafer. Address F. G. Neeley, Fort Pierce, Fla. 37-28-6

EXPERT steno-secretary, with long and varied experience, able to handle own mail and do general office work, wishes first-class position. Address H. A. H., care Georgian. 36-26-6

A-1 BOOKKEEPER and general office man wants position at once; sickness reason for being unemployed. Anything reasonable will be accepted. Address W. H., Box 159, care American. 33-26-6

WANTED—Position as manager or clerk; experienced in both American and European houses, front and back; any location. Moderate salary to start. Address T. W. C., care B. H. Guinn, Oxford, Ga. 36-28-6

MR. BUSINESS MAN! Attention—First class salesman and expert collector would like to make connection with responsible firm; want to settle in Atlanta. Best of references as to character and ability. I am the man you want. Address Capable, Box 800, care Georgian. 48-26-6

COLLEGE BOY of 19 desires work at once. Can use typewriter and adding machine. Will begin at small salary if position is permanent and chance of promotion. Address R. W. S., Box 802, care Georgian. 55-26-6

SITUATIONS WANTED—FEMALE.

COLORED woman, competent dressmaker, wants work by day or week. Call Main 4050. 42-24-6

EXPERIENCED colored nurse would like maternity cases or care of invalid. Address 230 Martin Street. 31-24-6

COLORED GIRL wants position at once as maid and serving girl. 205 North Ashby Street, Atlanta. 30-27-6

HAVE had ten years' experience in stenography and general office work; medical line preferred. Call Main 5264-J. 46-27-6

EFFICIENT lady stenographer, rapid and accurate, desires a permanent or temporary position. E. L. M., Box 207, care Georgian. 34-26-6

MAID, with first-class city references, anxious for permanent situation; only morning work preferred. Bertha Cummings, rear 82 Auburn Ave. 6-27-64

WANTED—A position in widower's home as housekeeper by an unencumbered, settled lady. Address Mrs. Johnson, 47 East Mitchell Street. 35-27-6

TEACHER'S POSITION WANTED—By Normal School graduate, one year's experience; second to fifth grades preferred. For reference address D, Box 6, Conyers, Ga. 40-24-6

WANTED, POSITION—Teacher with six years' experience, college graduate, normal trained; first-grade license; best references. Address Teacher, Box 184, Hartwell, Ga. 51-27-6

POSITION wanted at once by two competent colored women as maid, nurse or laundry on yard; well experienced in either; laundry on yard preferred. Address 191 Murray Ave., South Atlanta. 52-26-6

WANTED—Cases to nurse by experienced sick nurse. Maternity a specialty. Best of references. Rasonable rates. Ivy 7304-J or West 1054. 6-21-44

SITUATIONS WANTED—MALE AND FEMALE.

GERMAN couple want positions; woman as good cook and man good butler and houseworker. Can furnish best references. Address Couple, Box 885, care Georgian. 31-23-6

SITUATION WANTED by couple, German, without children; first-class yard man and experienced truck gardener and dairyman; wife best cook; best references. Address J. Havell, Route 1, Smyrna, Ga. 30-21-6

DRESSMAKING — DRESSMAKERS

DRESSMAKING all kinds; satisfaction guaranteed; summer prices; 68 Currier Street. 6-25-5

WANTED—Orders for infant trousseaus. Address M. D. G., Box 500, care Georgian. 6-28-13

WANTED—Orders for baby wardrobe; handmade. Phone Main 1342-J. Address 515 Empire Building. 6-27-18

FOR SALE—MISCELLANEOUS.

FOR SALE—Crockery and graniteware, 258 Decatur Street. 26-25-6

FOR SALE—A cook stove; fine condition; also has hot water connections. Call mornings. Ivy 4985-J. 6-25-22

SAFES, FILES, cabinets, new and second hand. Gookin Bank and Office Equipment Company, 113-115 N. Pryor Street.

UNCALLED for suits; all made to order this season. Try them on. To close out at $10 each. Dundee Woolen Mills, 75 Peachtree Street. 6-27-25

WANTED—To sell one hundred carloads of granite rubble for building or crusher. Write me for prices. J. W. Haygood, Lithonia, Ga. 27-25-6

SAVE MONEY NOW on Furniture at HIGH'S.

WE RENT good pianos $3 per month up. We sell good pianos $5 per month up. R. F. REICHT COMPANY,
107-108-109 Temple Court Building. Main 667. 2-19-26

CONTINUED IN NEXT COLUMN.

FOR SALE—MISCELLANEOUS.

FOR SALE—One 220-account new McCaskey register; also pair of computing scales for sale cheap. Cash or terms. 8 Dixon Place or Main 3811. Call for Peavy. 6-26-47

BANKRUPTCY blanks, $1.50 per set. Warranty deeds, bonds for title. Mortgages, contracts. Stock certificates and bonds. Bennett's, 25 S. Broad. 201-20-13

$600 KNABE upright mahogany piano for $300 cash. Can be seen between 12 and 1 p. m., and after 5:30 p. m. No piano house scheme, but individual owner, who needs cash badly. Address Owner, P. O. Box 150, Atlanta, Ga. A chance for any one who knows what a Knabe piano really is. 6-14-10

AUTOMATIC REFRIGERATOR
Pays for itself in ice-saving.
$17.50 to $75.00.
C. H. MASON.
6-8 WEST MITCHELL STREET.

FOR EXCHANGE—MISCELLANEOUS.

WANTED—To exchange nice room and board for diamond, motorcycle, typewriter or piano. Address Box 216, care Georgian. 5-16-46

WANTED—MISCELLANEOUS.

WANTED—Small gas stove; must be a bargain. Phone Ivy 967-L. 6-26-30

I BUY MEN'S old clothes and shoes. Drop a card. I. Bock, 177 Gilmer St.

WANTED—To rent or buy second-hand invalid chair. Phone Ivy 6958-J. 6-27-6

WANTED—Old feather beds; feathers cleaned, mattresses renovated. Main 4840, Atlanta 1476. 6-25-37

WANTED—One rubber-tired top buggy, suitable for city salesman, in good condition. Phone Ivy 4467, Atlanta 1809. 6-28-15

WANTED—Second-hand enameled bath tub, sink, invalid's rolling chair. Address John Pappa, 610 North Boulevard. Phone Ivy 474. 29-27-6

SAVE MONEY NOW on Furniture at HIGH'S.

PARTY would like to rent a double-seated carriage and horse for all day Sunday. Rates must be reasonable. Private party preferred. Phone West 742-J. 6-28-20

WANTED—Ladies' diamond ring, about 1½ carat; size 6¼. Nothing under grade or slightly imperfect. Call at 1416 Fourth National Bank Building, Mr. Elder. 28-27-6

DROP A CARD.
We'll bring Cash for
Old Clothes and Shoes.
"THE VESTAIRE,"
166 Decatur Street.

WE PAY HIGHEST cash prices for household goods, pianos and office furniture. Cash advanced on consignments. Central Auction Company, 12 East Mitchell Street. Bell phone Main 2424. 3-26-26

AUTOMOBILES AND SUPPLIES.

TRAVIS & JONES,
AUTOMOBILE REPAIRING.
Ivy 4832. 26 James Street. 3-1-54

FOR SALE—One Whiting 1911 model roadster, one Buick 35, 1912 model. Stowers Auto Garage Company, 34 and 36 Auburn Avenue. 6-3-203

AUTOMOBILE—Have large, level lot near East Lake to exchange for good automobile; roadster preferred. James H. Reynolds, 1520 Candler Bldg. Ivy 5213. 6-14-44

ATLANTA RADIATOR CO.
REPAIRING and manufacturing. Lamp and fender work. 72 Ivy Street. Atlanta phone 3816. 3-10-12

DOBBS TIRE REPAIR CO.
WE REPAIR AND SELL ALL MAKES OF TIRES AND TUBES. 226 PEACHTREE STREET. PHONE IVY 5646. 4-1-3

WANTED—To exchange five-passenger automobile, in perfect condition, for few acres of land near Lithonia or Stone Mountain. Write or call at 38 Flat Shoals Avenue, Atlanta. 6-28-40

TWO-PASSENGER 20-horsepower Paige-Detroit, cost $750 new, to exchange for vacant lot; in fine running condition. Will pay difference. Phone Main 3170-J after 5 p. m. 6-27-13

WINDSHIELDS,
RADIATORS, lamps, fenders, repaired as good as new. Manufacturers all kinds sheet metal work. Warlick Sheet Metal Company, 243 Edgewood. 3-4-64

WE HAVE several Flanders chassis and will build body and paint car to your order. Bargain prices. Don't buy any second-hand car until you see us. NORTH PRYOR GARAGE, NORTH PRYOR PLACE. 4-2-28

FOR SALE—Electric coupe; five-passenger; elegant gray upholstering, celctric lighted; this year's model; used less than four months; the most luxurious car for lady or gentleman. Terms, or would take property in exchange. Address P. O. Box 1712, Atlanta. 6-27-2

CAMP MACHINE SHOP
275 Marietta Street
METAL WELDING AND
MACHINE WORK.
6-15-2

BARGAIN—40-horsepower 1911 model five-passenger touring car, with foredoor body, fully equipped with windshield, new top, electric lights, etc. Car has been thoroughly overhauled and painted and is in first-class condition. Apply at North Pryor Garage or Osgood-Turner Auto Repair Company, 45 Auburn Avenue. Phone Ivy 6210. 6-22-94

OVERLAND.
TWO five-passenger foredoor Overland touring cars; latest models; excellent condition; special price for quick sale
Buick Motor Company, Atlanta Branch. 6-25-24

SAVE your auto and motorcycle tires by using Auto Puncture Cure. Seals valve leaks and all punctures up to 20-penny spikes automatically at once; preserves the rubber; prevents tube from sticking to casing; saves 35% of tire expense, 50% tire trouble and 40% of your religion. Watch for trademark, A. P. C. Call North Pryor Garage. Auto Puncture Cure Company, Atlanta, Ga. Phone Ivy 5990. 6-6-1

WARNING TO INFRINGERS AND IMITATORS.
LIQUID TIRE TONIC IS PROTECTED BY U. S. DURYEA PATENT NO. 875551 AND ALL INFRINGERS, AGENTS OR USERS ARE HEREBY NOTIFIED THAT THEY MUST ANSWER IN COURT FOR VIOLATION OF THIS LAW. LIQUID TIRE TONIC COMPANY, KANSAS CITY, MO. 4-3-42

The Solution of Pneumatic Tire Troubles.
VULCORINE is guaranteed to prevent punctures and will not injure your tires. We will gladly treat your cars with VULCORINE and let you use it 30 days and satisfy yourself that it will do everything that we claim for it. Price $7.50 to $10.00 per car. Write for booklet.
VULCORINE COMPANY
Office, Laboratory and Service Station, 99 Peachtree St., Atlanta, Ga. 6-1-38

CONTINUED IN NEXT COLUMN.

Poultry, Pet and Live Stock

The Light Brahmas Sure To Be Original "Come-back" Fowl

Evidence Shows This Popular Bird in Years 1860-90 Will Be in Limelight Soon.

From about 1860 to 1890 the Light Brahma was decidedly the classiest of our thoroughbred chickens. In the show room it was one of the first to be cooped and looked at; the last talked about. It was a thoroughbred from away back where the real thoroughbred was made. It was not one of the mush-room type of thoroughbreds; one that was seen in a great blaze of glory one day and the next day sunken clear below the line of vision because the average man could not breed it to look anything like what it was supposed to represent. It was made to stay. It originated in the good old times you read about when they made things to last and gave value received. 'Nis gives you a little idea of the quality of the Light Brahma. But as some other things have been supplanted by goods purported to be "just as good" that did not pan out in the long run, this grand old breed was forced to the wall, as it were, for more than a decade.

It has not been entirely forgotten; not by any manner of means. It has been in what the doctors would call a "comatose state," a sort of semi-conscious condition. But you could not hold such a breed in subjection any great length of time. They would not permanently down. No matter if varieties were brought forth that were reputed to be the only things wearing feathers that were worth having. People have heard things similar to that before and did not take much stock in them. So we begin to see the good old Brahma coming back. We can see its outline on the sky line. We see their onward march with that regular tread which means that there is going to be something doing in the Brahma alley, and that too at no very distant day. We see quite a number of the old guard in the line; they have been there all the while, but the column has been moving so slowly that it was almost not noticeable. Now they have a host of recruits that have put enough ginger into the old lines to set them to moving.

As one prominent old fancier said to another of the same type: It looks a good deal like Brahmas and Langshans, doesn't it? This may not mean very much to the average layman, but to the old-time chicken fancier it means a good deal—it means that the Light Brahmas and the Black Langshans are going to be brought into prominence in the near future and enjoy much of their old-time popularity. During the past decade there have been many and many a poultry show at which there was not a specimen of either of these breeds represented. The first significant intimation the writer had of the Brahmas' reappearance was at the great New Orleans show a year ago last winter when he found a regular lay-out of them. More than a hundred of the very tip-top kind were on exhibition. It almost took our breath away to see them after so long a time without them.

At last winter's Philadelphia show the Light Brahma stood fourth in the list of entries. Now, what do you think of that? A club meeting was held at the Philadelphia show and wide interest was manifested in the grand old breed. At that time it was decided to make Boston the next rallying place for the club meet, and also for a rousing show. We predict that such will be the case, for Boston has always been the nesting ground for this breed. There are quite a number of Light Brahma breeders in the South, with as good a line of goods as can be found anywhere, set on foot them on notice that it is a good time to begin hunting up the war paint. It is but just that you should each get your share of the trade that is bound to come to this old standby in the next few years. There is no question about it, it is going to come. As we bred the Brahmas ourselves for a good many years, we are only too glad to see them coming into their own. They are deserving.

Frank P. Johnson, Station A, Indianapolis, Ind., is secretary of the club, so if you want to know more about what they are going to do better write to him. In the meantime, see what you can do in producing some good Brahmas.

Judge F. J. Marshall: What is the matter with my little chicks? They make a strange noise like they can not breathe good or like there was something in their windpipe. Please give me a remedy. I am raising them without a mother. They have free range and plenty of room in the sleeping house.
MRS. L. S
Chester, S. C.

Reply: Your chicks have colds, bordering on roup. There are roup remedies galore; in fact, there are so many guaranteed cures that the average amateur is all at sea. The following is one of the best for young chicks, and at the same time it is harmless: Extract of witch hazel, 4 tablespoonfuls; carbolic acid, 3 drops; water, 2 tablespoonfuls. A convenient way to use it is in a good spring bottom oil can, as used with the sewing machine. One squeeze of the can into each nostril and into the mouth twice daily will do much to relieve the catarrhal condition. Remove the sick from the well. Let the surroundings be clean.

Bantams.

FOR SALE—Seabrights and Red Pyle game bantams. These are prize winners, Atlanta, December, 1912. H. H. Stroud, 23 Haygood Ave. Main 2805. 6-26-51

Eggs—All Varieties.

THE EGGS of different varieties of fowls will be found classified under their respective breeds in the future, instead of under the classification of "EGGS."

Leghorns.

1,500 GRAND White Leghorns; breeders; of our celebrated "Model" strain; in perfect health; pure white, and heavy layers; must have room; sacrifice price, $1 each. Order to-day. Model Poultry Farm, "The Farm of Quality," Box G, Colbert, Ga. 6-17-29

Plymouth Rocks.

PEN Partridge Rocks, the coming variety, cost $25 from Noftzger, originator. Sell for $15 as am leaving Atlanta. Address P., Georgian, Box 515. 6-25-2

Poultry—All Varieties.

HOW to grow alfalfa and become rich; booklet telling how easily it can be done for a 2c stamp. Loring Brown, Box G, Smyrna, Ga. 6-26-17

FREE RANGE DUCK AND POULTRY FARM, Chamblee, Ga. Large stock of White Runners, Leghorns and Rhode Island Reds, enables us to ship fresh eggs, strong and fertile. Write for prices on stock and eggs if you want a bargain. 1-21-13

Horses, Mules, Vehicles, Etc.

FOR SALE—One dray wagon, horse and harness. Apply 375 Edgewood Avenue. Ivy 3016. 6-26-53

THIS is your opportunity if you want two fine 6-year-old saddle or driving horses. Private stable at 139 East Tenth Street. Phone Ivy 6164. 6-28-6

FOR SALE—Surrey, horse and harness also double Brewster victoria; bargain. Apply Juniper, Apartment No. 1, 110 East Seventh Street. 30-26-6

AUTOMOBILES AND SUPPLIES.

GOOD USED CARS
AT SPECIAL PRICES.
RUNABOUTS.
Maxwell AA, two cylinder; Whiting, four-cylinder.
TOURING CARS.
Primo, five-passenger.
Everett, five-passenger.
Buick, Model 16, four-passenger.
Buick, Model 21, five-passenger.
These cars are in good running condition and fully equipped. See us for special prices.
BUICK MOTOR COMPANY,
241 PEACHTREE ST.
4-11-18

USED AND REBUILT AUTOMOBILES FOR SALE.
One Stoddard-Dayton Roadster, $600.
One Marmon five-passenger car, thoroughly rebuilt, $850.
One Cadillac, 1910, rebuilt and repainted, $700.
One Oldsmobile five-passenger touring car, $450.
One Cartercar, 50-horsepower, seven-passenger; demonstrator; big bargain, $1,300.
One Cartercar, 40-horsepower Roadster; demonstrator; also a big bargain.
One Cartercar, 30-horsepower, factory overhauled, repainted, $550.
One Cartercar 25-horsepower Roadster, rebuilt, $400.
One Electric Victoria, new batteries and mercury arc charging board. Act quick; the outfit goes for $400.
These cars are guaranteed to be in the very best shape. Good bargains. Need space for new cars. Address Cartercar Company, No. 238-40 Peachtree Street, or telephone Ivy 2347. 6-25-25

Motorcycles.

FOR SALE—Twin Indian motorcycle; perfect condition. See C. E. Kruger, 24 East Alabama Street. Atlanta phone 338. 6-26-48

FOR TRADE—Five-horsepower Indian motorcycle, good condition, for light roadster; would prefer Model T Ford. Do not object to bad condition and appearance. J. R. Reeves, Drakestown, Ga. 6-26-60

THOR motorcycles, repairs and accessories; best equipped repair shop in city. We will take care of you. Southern Motorcycle Company, 116 Edgewood Avenue. 3-26-31

CONTINUED IN NEXT COLUMN.

Poultry, Plants and Seeds.

H. G. HASTINGS & CO.

OUR NORTH SIDE AND INMAN PARK DELIVERIES LEAVE THE STORE AT 9:30; SOUTH SIDE AND WEST END AT 2 P. M. GOODS ORDERED BEFORE THESE HOURS WILL BE DELIVERED SAME DAY.

CHICKENS need more care and attention the next two or three months than any other time during the year. It is perfectly natural for chickens to have lice and mites, and unless you look after them they will multiply in such quantity to prove profitable. The little chicks will not reach the growth they should and the hens will not lay if they are covered with these pests. We have ties that you can not expect your flock remedies that will positively get rid of them and the cost is very little. For 35c you can get a can of either Lee's, Conkey's or Pratt's Lice Liquid and we will guarantee either of these preparations to give entire satisfaction.

WE have just gotten in a lot of nice, fresh, clean Red Comb Feed. The price for scratch and mash is $2.25 per 100 pounds.

WE are offering Baby Chick Feed at $2.15 per 100 pounds for the next few days. You know the regular price is $2.50 per 100 pounds. Better take advantage of this.

Dogs.

FOR SALE—Shepherd dog, one year old, extra fine yard dog; weighs 50 pounds; extra fine; well trained. Atlanta phone 1131. 6-26-29

DOGS—Grand pair fox hound puppies; also pair Beagle puppies; these and other untrained and trained dogs at out-of-season prices. Montview Kennels, Kernersville, N. C. 27-28-6

DOG FOR SALE—One Collie dog, well trained, one and one-half years old; all you have to do is to tell him to get the cows, and he brings them; first check for $20 gets him; also five Collie pups, two months old; males $7.50, females $5.00. C. E. Perkins, Breeder, Millen, Ga., R. F. D. 1. 53-27-6

AUTOMOBILES AND SUPPLIES.

Tire Repairing.

HIGH-GRADE STEAM VULCANIZING. Retreading a specialty. Prompt attention given express shipments. Sanders-Speer Vulcanizing Company, 100 Spring Street, Atlanta, Ga. 3-28-15

Autos Wanted.

FORD roadster; must be in good condition and cheap for cash. G. B. Barnwell, 20 E. Alabama Street. 6-26-8

MONEY TO LOAN.

SPECIAL HOME FUNDS TO LEND, any amount; 6 per cent. Write or call. S. W. Carson, 24 South Broad Street. 4-1-17

FARM LOANS PLACED in any amount on improved farm lands in Georgia. The Southern Mortgage Company, Gould Building. 7-12-1

MONEY FOR SALARIED PEOPLE AND OTHERS, upon their own names; cheap rates, easy payments. Confidential. D. H. Tolman, 320 Austell Building.

WE HAVE plenty of money to lend at lowest rates on Atlanta and nearby property, either for straight or monthly payment plan. Also for purchasing purchase money notes. Foster & Robson, 11 Edgewood Avenue.

PURCHASE MONEY NOTES.

PURCHASE money notes for sale. I have $2,000 gilt-edge second mortgage notes that I would sell at a liberal discount, payable $40 a month. James H. Reynolds, 1520 Candler Bldg. Ivy 5213. 6-14-43

MONEY WANTED.

ESTABLISHED 1888.
6%—WE WILL PAY—6%
ON SAVINGS
In Sums of $500 and over.
THE MERCHANTS AND MECHANICS BANKING AND LOAN CO.,
209 Grant Building. Telephone Ivy 5341.
Cash Capital $120,000.
Thos. J. Wesley, Cashier.
B. M. Grant, President.
3-11-50

BUSINESS GUIDE

Auction Sales of Furniture and Household Goods.
CENTRAL AUCTION COMPANY, 12 East Mitchell Street, buys and sells everything; regular auction Tuesday and Friday. Bell phone Main 2424. 10-3-41

Banks.
AMERICAN NATIONAL BANK.
Corner Alabama and Broad Streets.
CAPITAL AND SURPLUS $1,000,000.

Barber Shops.
15c HAIR CUTS 15c
AT NO. 3 VIADUCT PLACE.
6-17-35

Baseball Scores.
PLAY Baseball scores given by innings at 77 Peachtree Street. You will find the standing of all the leagues. BALL

Bicycles.
FOR BICYCLES and supplies, see D. Alexander, 54 N. Pryor. Main 3116. Repair Work a Specialty. 3-27-51

Blacksmithing.
STRUCTURAL STEEL AND IRON WORK.
WE make all kinds of metal windows and doors, also window gratings and hangers of all kinds. Anderson Bros. & Rich, 372 Edgewood Avenue. 4-2-7

Builders.
LET US BUILD you a home. Will buy you a lot or pay off your lot. Terms to suit. 400 Temple Court. Main 4159. 4-16-16

Carpenter and Builder.
FLY—SCREENS—FLY
COME see our roll-away screen, our roller-bearing screen, our sliding screen; none better. It will pay you to see our goods and get prices. 217 Kiser Bldg. Main 1319. Porter Screen Company. J. J. Crawford, Agent. 6-12-13

ALL KINDS OF REPAIR WORK.
D. M. WHEELER. 19 South Forsyth St.
Phone M. 4186. Atlanta 1547.
12-31-16

Carpets and Rugs Cleaned.
ATLANTA STEAM CARPET CLEANING COMPANY (INC.), 27 West Alexander Street. Phone Ivy 4186. Moist and dry cleaning. Rugs woven from your old carpets and rags. Porch shades made to order. 6-27-42

Cash Registers.
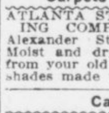
NATIONAL CASH REGISTERS.
60 NORTH BROAD ST., ATLANTA.

Coal, Coke and Wood.
S. M. TRUITT & SONS,
for dry wood and best coal. 1-31-21

Dentist.

BEST WORK
Crowns (22 K.) $5.00
Bridge work $5.00
Full set teeth $8.00
Filling 50c
R. R. fare allowed 25 miles. All work guaranteed 20 years.
Eastern Painless Dentists
38½ Peachtree St., Near Walton.
4-2-31

Ear, Nose, Throat and Lung Trouble.
DR. GEORGE BROWN, Diseases of the Ear, Nose, Throat and Lungs, 312-14 Austell Bldg. I have the only compound oxygen plant ever brought South and make this gas daily. Weak, nervous, anaemic and pale people are invited to call. 4-6-13

Engineering and Machine Designing.
G. V. PLANT, M. E.
I DEVELOP YOUR INVENTION.
Dixie Pattern and Machine Works, 262 West North Avenue. Main 2829. 4-5-17

Fly Screens.
PRICE & THOMAS—FLY SCREENS.
PRICE & THO

Atlanta Real Estate Is Certain to Increase in Value. There Are Bargains in These Ads

-:- THE GEORGIAN'S RENT BULLETIN -:-

Legislators' Accommodations

NICELY furnished room. 261 Whitehall Street. Main 5398. 6-22-98

COOL downstairs front room. 339 Courtland. Ivy 6964. 6-23-25

BRIGHT, clean, nicely furnished rooms, every convenience. 82 Spring Street. 6-17-4

LEGISLATORS can get meals at 159 Central Avenue, two blocks from Capitol. 6-27-34

TWO nicely furnished rooms, second floor; room and board. 22 E. Harris. Ivy 5589-J. 6-22-112

NEATLY furnished rooms. Board within few steps. 210 Spring Street. Phone Ivy 3205-J. 6-20-3

THE FELTON—Best accommodations for about four legislators; close in. 107 Ivy Street. 6-25-20

ELEGANTLY furnished room, private family; every convenience; gentlemen only. Ivy 3486-J. 6-26-7

513 PEACHTREE STREET—I have large, pleasant rooms with board, bath and electric lights. 94-15-6

NICELY furnished room, all conveniences, $10 per month. Ivy 1647-L. 496 Piedmont Avenue. 6-26-2

SIX legislators can secure good meals at 35 Hayden Street. Close in. One block of Luckie Street. 6-26-11

COOL room; delightful board; in refined family; for two legislators. Ivy 5859-L. 12 West Pine. 6-26-22

THREE nicely furnished rooms; with best of board; all conveniences. 163 Courtland. Ivy 7057-J. 6-15-60

CAN ACCOMMODATE four legislators with rooms and meals. 98 Washington Street. Phone Main 5458. 6-23-9

NICE room adjoining bath; two beds. Every convenience. Gentlemen only. 61 E. Cain, Apartment 5. 6-25-12

THREE nicely furnished rooms, splendid location; all conveniences. 5 Krogg Street. Atlanta phone 1167. 6-22-88

CAN ACCOMMODATE about ten legislators with nicely furnished rooms and board, near Capitol. 75 Washington. 6-15-7

CAN accommodate several legislators; nicely furnished rooms; excellent meals. 127 Capitol. Main 5172-J. 6-15-69

LEGISLATORS can secure good home-like cooking and single room; near Capitol. 111 Washington. Main 5361-J 6-27-52

SIX OR EIGHT legislators can get nice cool rooms and good board at 45 Erwin Street; convenient to three car lines. Call Ivy 5843. 6-15-100

ONE nicely furnished front room; close in; cool and comfortable; private home, with congenial couple. Ivy 7342-J. 147 Courtland. 6-25-11

BOARD AND ROOMS.

FIRST-CLASS accommodations. Three blocks from Capitol. 115 South Pryor Street. 6-23-13

DELIGHTFULLY cool and breezy rooms; all modern conveniences and all home comforts; nice, shady lawn. 375 Capitol Ave. Phone Main 3770-L. 6-26-49

LEGISLATORS can secure nicely furnished rooms, with or without board, in private family; all conveniences; one and a half blocks from Capitol. 140 Trinity Avenue, Apartment 6. 6-26-19

THE WILTON, 220 Peachtree; next to Masonic Temple; select boarding house; large, cool rooms; electricity; all conveniences; splendid table; prompt service; family style; walking distance to Capitol; direct car service. 6-15-55

ROOMS AND BOARD.

NICE, cool, front room with board. 35 Cone Street. Ivy 6049-J. 6-26-14

COUPLE can secure good room and board; all conveniences. 338 W. Peachtree. 6-22-87

NICE rooms with board. 56 Garnett Street. Atlanta Phone 4542. Meals also. 6-26-13

ONE large, nicely furnished room with couple. 53 Capitol Avenue, Apt. 5. Main 2145. 6-26-12

ONE large front room, dressing room connected; hot and cold water; with meals. Ivy 290. 6-15-67

ROOM and board; connecting bath; ideal location. 442 Peachtree St. Ivy 4562. 6-26-46

NICE, cool rooms, with or without board; all conveniences. Call Ivy 5843. 6-28-31

ONE large front room, with or without meals. West Peachtree. Ivy 2962-J. 6-27-38

ONE large room, with small room and bath; also table board. 513 Peachtree. 40-27-6

GOOD ROOM AND BOARD at 98 Capitol Avenue; close in. Bell phone Main 4413-J. 6-27-50

NICELY furnished rooms and board at 249 Whitehall Street; all conveniences. Main 3878-J. 6-27-47

NICELY furnished rooms and board at 43 W. Peachtree. All conveniences. Phone Ivy 6516. 6-28-22

NICE rooms and board for ladies or gentlemen, $4 to $6 per week. 123 Capitol Avenue. 6-28-36

NICELY furnished room, with or without board; close in. Mrs. Ben Dearybury. 72 Spring. 36-27-6

NICELY furnished rooms; also table board; close in; reasonable. Mrs. McGaw, 17 W. Cain. 6-26-42

BEST MEALS IN TOWN, $3 WEEK. ROOM AND MEALS, $4. 197 SOUTH PRYOR. CALL MAIN 5048. 6-9-6

IN LOOKING for the coolest room, best location, shade, porches, table board in refined home, reasonable rates, call Ivy 1959-L. 6-27-55

SINGLE room for gentlemen; few other boarders; choice location; dinner in evening. References. Corner Spring and Third. Ivy 3042. 6-26-24

ONE large room, delightfully cool; private family; close in; excellent meals; price reasonable. 56 East Cain Street. Call Ivy 5520-L. 6-27-19

DELIGHTFUL rooms, best location, excellent table board, private home. Convenient for Legislators, 256 Capitol Avenue, Main 2031-L. 6-25-1

ROOM AND BOARD—Beautiful double room in modern residence; just off Peachtree, near Piedmont Park; reasonable. Phone Ivy 309. 6-28-25

BOARDERS WANTED in a private home; couples or young men; day boarders a specialty. Apply at once. 459 Peachtree. Ivy 1779-J. 6-27-20

SAVE MONEY NOW on Furniture at HIGH'S.

COUPLE, ladies or gentlemen may obtain room and board in private West End home; all conveniences; terms reasonable. 70 Grady Place. West 1255. 6-24-51

WANTED—Few select boarders in private summer home, Austell, Ga.; near spring; excellent table board; rates reasonable; references required. Phone Main 3992. 6-26-33

36 EAST NORTH AVE.

BETWEEN the Peachtrees; nicely furnished rooms and excellent table board. Ivy 6501. 6-2-10

PEACHTREE STREET.

AT No. 534, nicely furnished rooms with board for couple, with all conveniences. Ivy 7537. 6-19-30

CONTINUED IN NEXT COLUMN.

ROOMS AND BOARD.

CAPITOL TERRACE, 89 Capitol Ave.; rooms and board; two gentlemen or couple; large, cool rooms; all conveniences. Be quick if you want this. Phone Main 3270. 6-26-38

BELLEVUE INN.

NICELY furnished single or double rooms, with or without meals. 57 E. Third. Ivy 1598-L. 6-12-24

PEACHTREE INN.

Peachtree and Alexander Sts. American plan $7.50 week up. Room to yourself. European, $3 week up. 1-9-24

477 PEACHTREE.

AN ELEGANT front room, with private bath, refined neighborhood; meals if desired; homelike. Bell Ivy 7010. 6-20-45

477 PEACHTREE ST.

WILL have pleasant rooms for gentlemen or couples of refinement; references; between Merritts Avenue and Linden; homelike. Bell Ivy 7010. 6-25-54

BOARD WANTED.

TWO young men desire board and room in private family by July 1. Address C. H. S., care Georgian, Box 560. 41-26-6

COUPLE with six months old baby and nurse desire one or two rooms and board in private family; references exchanged. Address 258 Lake Avenue, Inman Park, City. 6-27-9

FURNISHED ROOMS FOR RENT.

ONE furnished room. 331 Courtland St. Ivy 1767. 6-27-31

NICELY furnished room. 261 Whitehall. Main 5398. 6-22-97

LARGE front room; all conveniences; close in. 19 East Cain St. 6-28-27

128 SOUTH PRYOR—Nicely furnished room; reasonable. Main 5250. 6-27-60

NEATLY furnished front room; close in; all conveniences. 79-B Spring. Ivy 2325. 6-23-6

ONE large and small room; second floor; all conveniences. 22 East Harris. Ivy 5589-J. 6-28-24

TWO furnished rooms and board for young men or couples. 86 Capitol Avenue. 6-25-42

TWO ROOMS, furnished or unfurnished, for light housekeeping. 111 W. Cain. Ivy 3180-J. 6-26-20

LARGE front room with private porch; convenient to bath; private family; North Side. Ivy 4574-J. 6-27-17

TWO rooms for light housekeeping, to be vacant on 1st. Atlanta phone 3424. 49 Brotherton. 6-27-35

COOL, nicely furnished front room; all conveniences. 307 Rawson St. Atlanta phone 1668. 6-26-32

ONE furnished room, with all conveniences, for one or two gentlemen. 20 East Cain. Ivy 2903. 6-28-18

ONE large downstairs furnished front room; reasonable; close in. 41 West Baker. Ivy 6220-L. 6-26-18

DELIGHTFUL front room in attractive Peachtree home; beautiful location. Garage. Ivy 3086-J. 6-28-21

NICELY furnished room and kitchenette, $3 per week. 388 Peachtree, opposite Peachtree Inn. 39-27-6

FOR RENT—Furnished rooms and room for light housekeeping. 123 South Pryor. Phone Main 827. 6-28-42

TWO nicely furnished rooms in North Side home; very desirable and reasonable. Phone Ivy 1316. 6-27-16

NICELY furnished connecting housekeeping and bed rooms; near Candler Bldg. 82 Auburn Ave. 6-27-63

FURNISHED room for two young men; walking distance; private family; South Side. Main 3588. 6-26-10

TWO or three connecting rooms, furnished complete for housekeeping; electric lights. Ivy 3287-J. 6-23-22

THREE elegant furnished rooms for light housekeeping for $10.60 per mo. Call at 407 Fraser Street. 42-27-6

NICE, cool room; also housekeeping apartment; private family; close in. 151 Spring Street. Ivy 6640-J. 6-28-34

NICELY furnished rooms; close in; all modern conveniences. 217 Capitol Avenue. Phone Main 2958-J. 6-25-14

NICELY furnished room; all conveniences; meals next door. 12 Capitol Place, Apartment 1. Main 4472. 6-27-28

SPLENDID room for business people with refined couple; best neighborhood; reasonable rates. Ivy 3707-J. 6-26-23

THREE-ROOM furnished flat, first floor; private porch and use of telephone; possession July 1. Phone Main 4589-J. 6-25-38

NICE, cool rooms; also light housekeeping apartment, private family; close in. 151 Spring Street. Ivy 6640-J. 6-21-47

GENTLEMAN wants furnished room in refined Jewish family; North Side. Address F. A., Box 465, care Georgian. 37-27-6

HANDSOMELY furnished large front room, private bath; shady lot; gentleman preferred. "Peachtree," care American. 111-22-6

TWO or three furnished rooms for light housekeeping; all conveniences; private family. 332 Capitol Ave. Main 1592-J. 6-27-44

COUPLE or gentlemen for nicely furnished room; all conveniences; North Side. 227 West Peachtree St. Call Ivy 4763-J. 6-24-17

ONE, two or three rooms for light housekeeping or bed rooms, in private home; close in; just off Pryor. 77 East Fair St. 6-28-10

NEATLY furnished room in private home for men. Two and one-half blocks from Aragon Hotel. 105 East Ellis Street. 6-27-10

HOUSEKEEPING rooms, furnished complete; new; reasonable; all conveniences. 173 Luckie Street. Phone Ivy 3144-J. 6-27-51

THREE connecting rooms, furnished complete for housekeeping; gas stove, all conveniences; close in; ideal for summer. M. 3758-J. 6-24-11

NICELY furnished room for rent in private family. In walking distance and convenient to three cars. Main 3625. 349 Woodward. 6-26-39

TWO nicely furnished upstairs rooms in new home; southern exposure; these are ideal rooms for summer. 266 East Fourth Street. Phone Ivy 3041. 6-28-23

SAVE MONEY NOW on Furniture at HIGH'S.

LARGE, nicely furnished room for couple or gentlemen; adjoining bath; hot water, electricity; private family; North Side. Phone Ivy 1294-L. 6-26-36

SPLENDID rooms, completely furnished; housekeeping and others; private porches; all conveniences; front rooms; block from Postoffice. Corner house, 76 Walton Street. 6-28-7

CONTINUED IN NEXT COLUMN.

FURNISHED ROOMS FOR RENT.

TWO beautifully furnished front rooms, first or second floor, for housekeeping; private entrance; sink in kitchen; very reasonable. Phone 290 Washington. 6-27-57

ONE furnished room, suitable for couple or two young men, or two young ladies; reference required. Apply 331 Courtland Street. Bell phone 1760. 6-22-5

LARGE room with running water in dressing room; electricity; one gentleman can have room for $12.50 per month; delightful for summer. Ivy 2188-J. 6-26-52

LARGE, cool room, beautifully furnished, with private bath; small front room with sleeping porch; suitable for young men or business lady. 29 Currier Street. 6-27-49

TWO nicely furnished, connecting, first floor rooms in North Side private home. All conveniences. Walking distance. Very reasonable. 74 E. Merritts Avenue. 6-26-4

ONE large front room, furnished for light housekeeping, with gas range; now vacant; $2.50 per week; refined family. 18 Woodward Ave., one block from Whitehall. 6-26-54

LARGE, cool front room; nicely furnished; all conveniences; nice street; easy walking distance to center of city; very cheap during summer months. 68 Currier Street. 6-25-6

WEST PEACHTREE.

PRIVATE HOME—Bright front room, beautifully furnished; price reasonable; walking distance. Ivy 5451. 6-26-41

WELL lighted desirable room, for one or two gentlemen within 8 minutes' walk to Five Points. Good neighborhood and modern conveniences. Address K., Box 209, care Georgian. 6-28-9

FOR RENT—Two large, bright rooms, furnished complete for light housekeeping; private entrance, near Grant Park. All conveniences. Use of phone. $16 per month. Phone Main 3170-J. 6-27-12

PARTY leaving home for the summer wishes to rent three nicely furnished connecting rooms; use of bath and reception room; large piazzas and plenty of air; in heart of Grant Park section; references. 275 Glennwood Avenue. 6-27-30

FARLEIGH APARTMENS.

135 SPRING STREET; close in. I have now a three-room apartment, one three-room unfurnished apartment, and several single rooms, nicely furnished, at summer rates. Apply George Hancock, Mgr. 5-17-31

LARGE, WELL VENTILATED, COOL ROOM, FURNISHED FOR TWO GENTLEMEN; SEPARATE BEDS, CLOSET AND FOUR WINDOWS; ELECTRICITY, GAS AND PHONE. WHITE TILED BATH, VERY LARGE VERANDAS; SECOND STORY, CORNER ROOM; IN HOTEL SECTION; VERY NEAR IN. PHONE IVY 4281. 6-27-65

FURNISHED ROOMS FOR RENT. LIGHT HOUSEKEEPING IF PREFERRED. WOMEN MUST HAVE REFERENCES. 22 WEST PEACHTREE. 6-28-16

UNFURNISHED ROOMS FOR RENT

THREE OR FOUR large airy rooms, $15 or $17 per month. 177 Woodward Avenue. 6-28-12

THREE cool, connecting unfurnished rooms, close in; all $12 month. 48 West Peachtree Place. 41-27-6

THREE connecting rooms, near Grant Park; electric lights, gas, telephone, bath. Phone Main 5116-J. 43-25-6

TWO large and one small unfurnished room for light housekeeping; reasonable. 210 South Pryor Street. 6-27-46

TWO or three rooms for light housekeeping; all conveniences; good location; nice neighborhood. 350 Lee Street. 6-22-91

OWNER has new six-room cottage near Grant Park; every convenience. Will rent five rooms to desirable parties without children. References. Phone Main 2190. 33-28-6

THREE OR FOUR upstairs rooms, with private bath; electric lights; sink in kitchen; to parties without children; entirely located. For further information call Main 3264. 6-23-15

THREE beautiful connecting rooms conveniently arranged for light housekeeping, in an ideal home, North Side. Rates reasonable; references exchanged. Ivy 252. 308 East Linden. 6-27-59

IN THE Luckie Apartments we have suites of one or two rooms, 31½ Luckie Street, corner of Fairlie, with gas electric lights, hot and cold water, bath, etc.; unfurnished, well lighted and ventilated; janitor service in the halls; very close in; for gentlemen only; rent reasonable.
JOHN J. WOODSIDE,
12 Auburn Avenue. 6-28-3

FURNISHED OR UNFURNISHED ROOMS FOR RENT.

ONE desirable front room for rent, furnished or unfurnished. Call Ivy 3066-J. 6-24-32

TWO ROOMS, near Grant Park. 316 Ormond Street. Phone Main 1471-J. 38-27-6

FOR RENT—Room on lower floor with private bath and entrance; furnace heat and electric lights; also room on upper floor, furnished or unfurnished. 263 W. Peachtree. Phone Ivy 3534-J. 6-24-19

THREE large connecting rooms for light housekeeping or will rent separately. All modern conveniences; select neighborhood; in cool and delightful Decatur. Call Dec. 505, or address 21 S. Candler Street, Decatur, Ga. 6-28-5

FURNISHED HOUSEKEEPING ROOMS FOR RENT.

FOR RENT—To couple without children, two or three large rooms; clean and well furnished; for light housekeeping. References required. Phone Ivy 1742-J. 6-28-33

FURNISHED APARTMENTS FOR RENT.

BEAUTIFUL small apartment, immediate possession; references. The St. Bride, 52 East Cain; Apartment 9. 6-28-41

SMALL furnished apartment of two rooms, completely furnished; electric lights; hot water. 29 Currier Street. 6-27-54

TWO or three rooms for light housekeeping. Private entrance, bath, electric lights. One front room furnished or unfurnished. 345 Peachtree Street. 6-26-15

THE PICKWICK.

NEW TEN-STORY, fire-proof building; rooms single or en suite with bath. 77 Fairlie Street, adjoining Carnegie Library. 6-5-32

FOR RENT—Six-room apartment, completely furnished, 153 Spring Street, No. 2; two sleeping porches; three rooms rented will pay rent; will sell furniture or sublet furnished. Phone Ivy 6082. 6-23-2

CONTINUED IN NEXT COLUMN.

UNFURNISHED APARTMENTS FOR RENT.

ATTRACTIVE three-room kitchenette apartment; low rent. Phone Ivy 2985. 6-27-58

BEAUTIFUL apartment, four rooms, every modern convenience. 251 Capitol Avenue. 6-28-26

APARTMENT for rent, unfurnished, with privilege of renewal of lease for another year. Ivy 2116. 6-26-37

TO RENT—Seven-room apartment, unexpired lease until September 1; $35 per month. 769 Piedmont Avenue. 6-27-53

FOUR-room apartment in Corinthian, 136 West Peachtree Street, for rent to September or longer. Apply Apt. 105. 6-24-8

NEW second story; six rooms, three porches; modern; screened; reduced rent for July and August. Ivy 3692. J. P. J. 6-22-111

IN THE HERBERT.

244 COURTLAND STREET, close in, on North Side; six rooms and bath; front and back porches, steam heat, hot water, janitor service; rent $42.50. Reference required. Apply Herbert Kaiser, 411 Atlanta National Bank Building, phone Main 276, or janitor on premises. 6-11-29

IN THE Luckie Apartments we have suites of one or two rooms, 31½ Luckie Street, corner of Fairlie, with gas, electric lights, hot and cold water, bath, etc.; unfurnished, well lighted and ventilated; janitor service in the halls; very close in; for gentlemen only; rent reasonable.
JOHN J. WOODSIDE,
12 Auburn Avenue. 6-28-2

FURNISHED HOUSES FOR RENT.

BEAUTIFULLY furnished six-room cottage. Decatur. $20 per month. Ivy 6760-J. 6-26-21

NORTH BOULEVARD, modern home; six rooms, including two bed rooms, two porches and delightful sleeping porch, conveniently and nicely furnished. Price cut to $38 to quick renter for six months. Ivy 967-L. 6-26-35

UNFURNISHED HOUSES FOR RENT.

HOUSE FOR RENT—6 rooms, 85 Crew Street, vacant July 1. Apply 315 Capitol Avenue. Bell Phone Main 3635. 28-24-6

FOR RENT—Comfortable North Side cottage; six rooms and bath; $20. See Mr. Gorman at Lowry National Bank. 6-19-29

FOR RENT—Six-room bungalow in Inman Park; furnace and all modern conveniences. For further particulars call Ivy 6912-J. 6-27-7

SUMMER RESORTS.

NICE ROOMS with board or without. Apply Mrs. Calder, St. Simons Island, Ga. 6-25-52

LIBERAL RATES to summer boarders; building newly overhauled and furnished. Baths free. Hotel Georgian, Douglasville, Ga. 32-26-6

WANTED—Few select boarders in private summer home, Austell, Ga., near springs; excellent table board; rates reasonable. References required. Phone Main 3992. 6-26-34

WANTED—Summer boarders at Yonah House, situated in Cleveland, Ga., near the foot of the Blue Ridge Mountains, 1,570 feet above sea level, on the Georgia and Northwestern Railroad. Rates reasonable. Apply to Frank Carroll, Cleveland, Ga. 36-23-6

OFFICE SPACE FOR RENT.

DESK SPACE with use of telephone. Apply 533 Candler Bldg. 4-25-9

FOR RENT—Eight first-class office rooms; best location. Apply 100 Whitehall St. 6-14-6

FOR RENT—Two connecting rooms with private bath in Grand Opera House Building. Suitable for offices or living rooms. Phone Ivy 1436. 6-28-28

STORES FOR RENT.

$20 PER MONTH, large, splendid brick storeroom, splendid location for first-class grocery store. Apply Ware & Harper, 725 Atlanta National Bank Bldg. Main 1705. 6-26-56

ONE of the most attractive stores in Atlanta can be rented; beautiful store, tile floor, steel ceiling, all fresh. Located on Five Points. Address Evans, care Georgian. 6-26-58

ROOMS WANTED.

WANTED—Room with private family on North Side by refined young lady. Address Box 485, care Georgian. 29-26-6

WANTED—By couple employed, two or three furnished rooms for housekeeping in private family; rent reasonable and must be within 15 minutes' walk of Mitchell and Whitehall. Address 28 West Mitchell. 6-27-21

HOUSES WANTED.

WANTED—To rent nice five-room house with all conveniences. State location and price, J. R. Tuck, Box 1616, Atlanta. 6-28-11

BUSINESS OPPORTUNITIES.

DO YOU want to locate in a growing town? Then come to Alston, Ga., the town that's growing so rapidly. Alston Commercial Club, Alston, Ga. 33-19-6

NEW PICTURE THEATER FOR SALE—All complete and just opened and a good paying investment. Write for particulars and terms. Manager Eatonton Theater, Eatonton, Ga. 6-25-53

QUICK LUNCH ROOM for rent; fully equipped, adjoining one of the most prominent cigar stores in the city; reasonable rent. Apply 41 North Pryor Street. 6-27-5

WOULD SELL or will trade an elegant colonial home, nearly new, in Thomasville, Ga., for good, desirable property in Atlanta. Address B., Box 67, Thomasville, Ga. 26-28-6

FOR SALE OR EXCHANGE—For Atlanta real estate, first class drug store in middle Georgia; ideal location for physician or druggist or investment. Address Retiring, care Georgian. 6-28-4

FOR SALE—Wholesale and retail dry cleaning and dyeing works, which is now earning from $75 to $125 per week. Object of selling, owner is forced to sell on account of other business. See W. J. Degeunther, 78 Houston Street. 6-27-48

HOTEL FOR LEASE.
ALL-YEAR ROUND; forty-room hotel, fully equipped; large summer business; one hour from Atlanta. Most famous mineral springs in State and only hotel in town. Address Box C, Austell, Ga. 28-28-6

CORPORATION desires local representatives in every county of Georgia and South Carolina, to handle "PREST-O-CEAL," a modern, up-to-date treatment for automobile tires. Cures Tire Bills. Cures Tire Ills. Write for terms. Exclusive territory. PREST-O-CEAL, 715 Third Nat. Bank Bldg., Atlanta, Ga. 6-28-8

RIDLEY & JAMES AUDITORS.
ATLANTA NATIONAL BANK BUILDING.
ATLANTA, GA. 6-15-21

CONTINUED IN NEXT COLUMN.

REAL ESTATE FOR SALE.

Sharp & Boylston

ORMEWOOD PARK COTTAGE.

THIS is a nice little six-room cottage on large shady corner lot, in three hundred feet of car line, and on the chert driveway from Druid Hills to West End. It is a real bargain at $2,500, with only $100 cash and $20 per month. Let us show you this.

SMALL INVESTMENT.

IN FOURTH WARD we have a good four-room negro house that rents for $7.50, and is never vacant, that we can sell you for $700. Over 12 per cent, and a little pick-up.

BUSINESS OPPORTUNITIES.

SACRIFICE.

FIRST CLASS RESTAURANT AND LUNCH ROOM in one of the best locations on the North Side, in heart of the hotel and business district, best class patronage; daily receipts $50 to $60 per day; long lease, cheap rent, clearing around $200 per month. Owner has other business interest calling him to California and will sacrifice for quick sale. Price, $1,000; terms of $400 cash, balance $50 per month. This will bear the closest investigation and is an unusually big opportunity to get an established and money-making business on easy terms. Let me show you this. See Mr. Young, 413 Peters Building. Phone Main 3155. 6-28-37

FOR SALE—A WELL ORGANIZED RETAIL GROCERY BUSINESS, REQUIRING A QUARTER OF A CENTURY TO BUILD. LOCATED AT BIRMINGHAM, ALA. SPLENDID OPPORTUNITY FOR A MAN CAPABLE OF HANDLING BIG THINGS. FOR FULL PARTICULARS, ADDRESS OWNER, 600 FORSYTH BUILDING, ATLANTA, GA. 6-28-32

REAL ESTATE FOR SALE.

SIX-ROOM BUNGALOW, 23 Kuhn St. Owner leaving city; all conveniences. Apply 23 Kuhn St. 30-28-6

LEASE OR SALE—Artistic bungalow; screened, tiled, furnace, garage. Address "Ansley Park," care American. 113-22-6

SAVE MONEY NOW on Furniture at HIGH'S.

MODERN two-story house and large store in Inman Park, on terms like rent. 400 Temple Court Building. Main 4189. 4-18-43

ATTRACTIVE North Side two-story home; also Inman Park bungalow. Cheap, by owner. Phone Berriman, Ivy 1421. 515 Third Nat. Bank Bldg. 6-28-30

FOR SALE—Nice lot in Colonial Hills; plenty of fruit trees; cheap if taken at once; easy terms. Address Real Estate, Box 452, care Georgian, or phone Main 4094-J. 6-28-29

FOR RENT OR SALE, at Lithia Springs, a beautiful summer home of eight rooms and large lot. Will rent or sell at very low price. William Tate Holland, Marietta, Ga. 6-27-1

BARGAIN—Five-room cottage; lot 40x164 to alley; gas, water, porcelain bath; half block car line. See house at 7 Welborn St., then phone West 1021-J. Price $2,250; easy terms. 6-9-19

FOR SALE—Lot in new subdivision, near Brookhaven Club. Beautiful location. Value of lots recently advanced. Can make attractive price. Address C. H. N., Box 204, care Georgian. 6-28-38

FOR SALE—By owner, a nine-room, beautiful home, on lot 50x150. Servant's room; stable; all modern conveniences. Built for a home. Near Capitol Avenue. 125 East Georgia Avenue. Main 3744-L. 6-27-32

FOR SALE—Two valuable lots, south side Ponce DeLeon Avenue, between Barnett and Bonaventure; 55 by 200, and at price lower than similar 50-foot lots on this beautiful street can be bought for. See owner, 9 a. m. to 4 p. m., 609 Candler Building. 26-27-6

IN THE heart of Decatur exclusive residence section I have several beautiful lots facing east, with all improvements, beautifully shaded; prices range from $600 to $1,100, on terms of $24 to $40 cash and monthly payments $12 to $20. No interest. Investigate this before you invest. Address Mr. Johns, Box 206, care Georgian 6-28-1

AT 5 STIRLING STREET, 500 feet from car line, is just being completed, a five-room bungalow. It is well built, of good material; has attractive mantels, beautiful fixtures, all conveniences, including furnace installed. Lot 50 by 111, with several fine oaks. Price $2,750. See your real estate agent or phone Ivy 2837-L for engagement. 49-27-6

REAL ESTATE FOR SALE OR EXCHANGE.

FOR BEAUTIFUL HOMES and building lots in College Park, the most desirable suburb of Atlanta, see I. C. McCrory.

FARMS FOR SALE.

I OWN and offer for sale, exchange or lease, several well improved productive farms. Easy terms. G. H. Waddell. 114 Candler Building. 6-26-1

REAL ESTATE FOR SALE. HOUSES FOR RENT.

W. A. FOSTER & RAYMOND ROBSON

11 EDGEWOOD AVENUE.
REAL ESTATE, RENTING AND LOANS.

FOR SALE

WE ARE selling large residence lots and small acreage tracts on Claremont Avenue, in Decatur. Part of the W. J. Houston estate. Most of the tracts have beautiful shade and clean, clear running water. Attractive prices and terms of one-fourth cash and balance one, two and three years at 6 per cent. These are money-makers. See Mr. Eve.

JUST A LITTLE snap. Lot 50 by 200. East Lake section. Only $500. Terms. Car line one-half block away. See Mr. Radford.

BARGAIN—20 North Delta Place, close to Edgewood Avenue, Inman Park; seven-room bungalow; hardwood floors; especially attractive appointments; two-room servants' house; dandy big lot, 60 by 206 feet. Price reduced to $4,500. Terms: $1,500 cash, assume loan of $2,250 at 7 per cent. Balance only $25 per month. Rental $37.50. This place will pay its way. See Mr. Martin.

MODERN RESIDENCE, on St. Charles Avenue, two-story eight rooms. Prettiest part of the street. Spacious porches. Splendid arrangement. Sleeping porch. Big value for $6,500. Terms. See Mr. Bradshaw.

FOR RENT.

8-r. h.,	354 Capitol Avenue	$32.50
8-r. h.,	334 Washington Street	40.00
7-r. h.,	81 East Fair Street	26.00
7-r. h.,	145 Summit Avenue	31.50
7-r. h.,	402 Simpson Street	12.50
7-r. h.,	147 North Jackson	45.00
7-r. h.,	143 Pulliam Street	21.00
7-r. h.,	86 Bedford Place	35.00
6-r. h.,	180 Cameron	18.60
6-r. h.,	20 Clifford	25.00
6-r. h.,	52 Druid Circle	30.00
6-r. h.,	15 W. Boulevard DeKalb	22.50
6-r. h.,	44 Howard Street	22.50
6-r. h.,	21 Bedford Place	35.00
6-r. h.,	12 Clifford Street	27.50
6-r. h.,	108 Mansfield	25.00
6-r. h.,	210 Sells Avenue	30.60
6-r. h.,	140 Drexel	25.00
6-r. h.,	Hardee Street	15.00
6-r. h.,	1166 DeKalb Avenue	27.50
6-r. h.,	24 Olympic	25.00
6-r. h.,	32 Olympic	27.50
6-r. h.,	381 South Pryor Street	35.00
6-r. h.,	1170 DeKalb	30.00
6-r. h.,	575 Edgewood Avenue	27.50
6-r. h.,	369 Cherokee	35.00
6-r. h.,	125 DeKalb Avenue	16.00
6-r. h.,	311 Lawton Street	30.00
6-r. h.,	309 Moreland	40.00

And a long list of other houses. Come to see us.

IF YOU HAVE MONEY to lend, we can place it safely.

HOUSES FOR RENT. HOUSES FOR RENT.

FOR RENT.

143 NORTH JACKSON STREET—On the east side of North Jackson, between Houston and East Cain, we have a two-story seven-room frame. Has gas, hot and cold water, porcelain bath, washstand, closet and sink. In good condition. Street car in front. Lot 25 by 100 feet. $25.

WE PUBLISH A WEEKLY RENT BULLETIN, giving a good description of everything we have for rent. Get a copy.

JOHN J. WOODSIDE.
Atlanta Phone 618. 12 AUBURN AVE. Bell Phone Ivy 671.

REAL ESTATE FOR SALE. REAL ESTATE FOR SALE.

Myrtle Street Home

NO. 290 MYRTLE STREET, corner of Eighth, on lot 50x195 feet to a 10-foot alley, we offer a modern 2-story home with 10 rooms.

The place has four bedrooms, sleeping-porch, laundry, furnace heat and Ruud hot-water heater. This home is thoroughly equipped with all up-to-date conveniences that are so much in demand in this day and time and which are so hard to find in homes not built to suit individual taste. Price $10,500. Terms can be arranged.

FORREST & GEORGE ADAIR

FOR SALE JOHN J. WOODSIDE

NO. 9 WOODWARD AVE.
(Safe Investment.)
Right near Whitehall; has two buildings. Rent, $26.25. Price, $2,300.
THOS. R. FINNEY, Sales Mgr.
12 "Real Estate Row."

ADJOINING DRUID HILLS

$3,000.00, 3,300.00, 3,500.00 EASY TERMS. LIKE RENT. Your Own Sweet Home

TAKE the North Decatur car line, get off at Murray Hill Station, look over the beautiful bungalows we have just completed on Murray Hill and Clifford Avenues. Take your choice of eight. We will make very easy terms for you. They are built on beautiful streets, nice shade. In a choice section which is developing rapidly and where many beautiful homes are being built. It is only 15 minutes' ride to the center of the city, and a 5-minute schedule. We have built these houses all modern and of best material and workmanship. Six rooms, cement walks, only one-half to ceiling water, nice fixtures, brick and cabinet mantels, pretty baths, large airy bed rooms, lovely living and dining rooms, cement walks, one one-half to one block to car line. The price is very reasonable and the terms like rent. Select the one you want.

SEE MR. WALKER, 8 NELSON STREET.
PHONE MAIN 2824.

ANSLEY PARK HOUSE

WITHIN one block of Peachtree car line, in the nicest part of Ansley Park, we offer a 10-room residence with every convenience that could be thought of to make a perfect house. Lot 73x321, side drive, sleeping porch, garage, servants' house, chicken runs, etc. In fact, this is one of the very best houses in Ansley Park. The owner is leaving the city, and has reduced the price $5,000 on conservative valuation.

J. R. SMITH & J. H. EWING

REAL ESTATE, RENTING, LOANS.
Ivy 1513. 130 Peachtree. Atl. 2865.

Ansley Park Lot---$1,850

THIS LOT is 50x150 feet to alley, and lies well. All improvements down on street. Right off Piedmont Avenue and the car line. This is a sacrifice price. Terms to right party. See us QUICK.

THOMSON & LYNES

18 and 20 WALTON ST. PHONE IVY 718.

GREENE REALTY COMPANY

511 EMPIRE BLDG. REAL ESTATE, RENTING, LOANS. PHones 1599.

ON ASHBY STREET, West End, the prettiest lot to be found. This is 250 feet deep to 19-foot alley. Assume loan $1,300 three years. Price, $2,600. Terms.

ON CULBERSON STREET, just off of Gordon Street, beautiful six-room house; everything first-class. A bargain at $4,750. Terms.

REAL ESTATE FOR EXCHANGE.

WANTED—To trade equity in house and lot or vacant lot for used car. Address P., 17, care Georgian. 25-26-4

I HAVE several farms near Fort Valley, which will exchange for property in or around Atlanta. J. T. Kimbrough, M. 4078, 409 Atlanta National Bank Building. 6-25-3

WILL EXCHANGE as first payment, lot in Decatur Heights for about $2,250 home in West End or some good section of the city. A. D. M., Box 208, care Georgian. 27-27-6

REAL ESTATE WANTED.

WANTED—Modern five or six-room home. Must be centrally located. Address Close In, Box 806, care Georgian. 6-27-3

WANTED—A 7 or 8-room home in the suburbs; must be on car line and have a large lot. Address "Fresh Air," Box 805, care Georgian. 6-27-4

ATLANTA REAL ESTATE is increasing in value daily. Many bargains are offered in the Real Estate columns of the "Want Ad" section of The Georgian.

REAL ESTATE AND CONSTRUCTION NEWS

PROPERTY TRANSFERS.

Warranty Deeds.

$1,800—E. W. Bigham et al. to McKenzie Trust Company, lot 48 by 134 feet, north side Fourth Street, 276 feet east of Bedford Place. December 20, 1912.

$1,800—Same to same, lot 48 by 130 feet, north side Fourth Street, 180 feet east of Bedford Place. December 20, 1912.

$1,800—Same to same, lot 48 by 135 feet, north side Fourth Street, 324 feet east of Bedford Place. December 20, 1912.

$1,687—Same to same, lot 45 by 125 feet, south side Fifth Street, 527 feet east of Bedford Place. December 20, 1912.

$1,687—Same to same, lot 50 by 129 feet, south side Fifth Street, 460 feet east of Bedford Place. December 20, 1912.

$1,762—Same to same, lot 47 by 129 feet, south side Fifth Street, 413 feet east of Bedford Place. December 20, 1912.

$1,762—Same to same, lot 47 by 133 feet, south side Fifth Street, 319 feet east of Bedford Place. December 20, 1912.

$1,762—Same to same, lot 47 by 140 feet, south side Fifth Street, 178 feet east of Bedford Place. December 20, 1912.

$1,762—Same to same, lot 47 by 135 feet, south side Fifth Street, 272 feet east of Bedford Place. December 20, 1912.

$1,500—P. R. Byrd to M. F. Ramsey, lot 50 by 175 fe

THE ATLANTA GEORGIAN

THE ATLANTA GEORGIAN
Published Every Afternoon Except Sunday
By THE GEORGIAN COMPANY
At 20 East Alabama St., Atlanta, Ga.
Entered as second-class matter at postoffice at Atlanta, under act of March 3,1873
Subscription Price—Delivered by carrier, 10 cents a week. By mail, $5.00 a year.
Payable In Advance.

Has Anybody Yet Made a Motor to Do Farmwork?

A Big Reward Will Be That of the Man Who Makes a Machine That Will Plow, Cultivate and Supply Power to the Farmer

(Copyright, 1913.)

We have received the visiting cards of various gentlemen who sell "wonderful machines to do all the work on the farm, and do away with the horse."

Has anybody yet really MADE the wonderful machine?

Somebody is going to make it some day, and it will mean to the farmer—the most important class in the world—and to a cheaper food supply **WHAT THE STEAM ENGINE MEANT TO THE HAULING OF FREIGHT AND PASSENGERS.**

Who has made the machine? If no one has made it yet, who will make it?

We have seen interesting moving pictures of a big machine dragging seven or eight plows, pulling down trees, traveling across swampy land.

We have been advised by a fruit raiser to buy another machine that cultivates the fruit orchard, does not disturb the branches, costs less than a horse, and of course doesn't eat when it isn't working.

The great harvester companies have their machines; little men are working at other machines.

Has anybody got the real one?

What man has got a machine that will begin by rooting up the trees, pulling out the stumps?

Then plow up the ground and cut the loose roots that remain;

Then harrow it;

Then cultivate the crop, whatever it be—fruit trees, corn or potatoes—and between whiles supply power for a saw mill or threshing machine?

Let that man come forward.

The Sacrifice of District Attorney Is Not Enough

Whether one thinks that President Wilson's sharp rebuke of District Attorney McNab of the Northern District of California was merited by the attorney's publication of his peremptory letter to the President, or that the President owes to that attorney's courage a rescue of his Administration from a very distressing situation, one fact remains quite clear:

There is no reason to believe that the Diggs-Caminetti "white slave" cases and the Western Fuel cases would not have been delayed and thereby prejudiced, contrary to the ordinary and proper procedure of the courts, if Mr. McNab had not brought public opinion strongly to bear on the Department of Justice.

Attorney General McReynolds complained to the President that Mr. McNab should have sent him another dispatch "recalling my attention to the peculiar conditions." But how many times does the Attorney General need to have his mind recalled to "peculiar conditions?" To the ordinary mind it would seem that the very fact of the Diggs-Caminetti cases being under the "White Slave" law, or of Commissioner Caminetti's relationship to one of the defendants, or of Secretary Wilson's request for a postponement, would have recalled their significance to his mind, even had he not received an urgent and unusual protest and warning from his deputy in California.

The Attorney General assures the President that he had no idea that any "malign motive" would be attributed to him. It is not necessary for the highest legal adviser of the President to have "malign motives" before forfeiting public confidence. Indiscretion and flippancy are quite enough. Action bringing the courts into disrepute and creating public scandal, as evidenced particularly by the telegraphed protest of the Grand Jury in the Fuel cases, are more than enough.

The sacrifice of District Attorney McNab for conduct which he had very good reason to believe was a duty he owed to the people of his State and his own self-respect is not enough.

Attorney General McReynolds' usefulness to the people, as their highest legal adviser and protector, has been seriously impaired. President Wilson may now regret that he did not appoint to that high office a man who had helped to formulate the policy of the Government in large affairs and been closely affiliated with its administration, a man such as Mr. Louis D. Brandeis, who had at least earned distinction and honor and public confidence.

Should the Attorney General continue to see the situation he has created with no more clarity than that with which he viewed the California situation, then it cannot but become the duty of Congress to impress both upon the President and the Attorney General the undesirability of longer burdening the administration with any taint of public distrust or suspicion.

A Woman's Way---and a Man's



The Prisoner



AS OTHERS SEE US

Editor The Georgian:

Where is the dainty, wholesome looking business girl one used to meet, neatly attired in a tailored suit? A great many girls going to business nowadays are dressed as if they were just ready to go to an afternoon tea or a promenade on the boulevard, instead of to an office.

I am a young lady, 20 years of age—just the time when a girl longs for the so-called frills, etc.—but, although I earn $18 per week, I can not have expensive lingerie.

Let me add that I support a mother—or at least help to—and perhaps if these foolish girls who think that a bit of fancy lingerie and silk stockings are absolutely conducive to happiness, and the girls who go to business with tight slashed skirts and faces besmeared with paint and powder would think of this little verse by Robert Burns, it would be a great help to them:

"O, wad some power the giftie gie us
To see ourselves as others see us!
It wad frae monie a blunder free us
And foolish notion." A. L. M.

Ella Wheeler Wilcox Writes on Getting Ahead



The First Step Is to Do Your Work Well. Don't Despise Any Occupation---Character Is the Foundation of All Success.

Written for The Atlanta Georgian

By Ella Wheeler Wilcox

Copyright, 1913, by American-Journal-Examiner.

THE very first step toward getting on in life is to do the work before you to-day in the best manner and with as much perfection as is possible for you.

It may be work you feel is beneath you; work which is uncongenial and distasteful; but the only way to reach better employment is to do the thing you know must be done, and rise by the accomplished task to something beyond it.

You who are employed in any kind of work no doubt consider your life full of hardships.

You wish you were in a position to hire help, and then you feel you would be happy.

Stealing Another's Time.

But stop and examine yourself, and think whether you are doing very much to make your employer happy.

Are you studying your especial order of work and mastering it in such a way as to be a real assistant?

If you are an office boy you should in a week's time at longest learn what your duties are, and you should be able to do them regularly and promptly without bothering your employer by questions which have been answered before.

I know a business man who went to his office with his mind burdened with important matters which needed his concentrated attention for several hours.

His office boy had been given a message to deliver, and came back from the elevator to ask again about the address, as he feared he had mistaken the number.

A clerk had been given a parcel to post in a box, but he had mislaid it, and came to the employer to ask if he had seen it.

When found, the object was discovered to have a slight blemish. It was the business of the clerk to remove the blemish, or to find a duplicate object, but he interrupted his employer to ask what should be done about it.

Then the office boy came back to say that the man he was sent to see had moved, and to ask how he should go to his new address, by trolley or walk.

Do Your Very Best.

Neither the office boy nor the clerk realized the absolute criminality of his conduct—for it is a crime to steal and take what is not ours; and another man's time and brain energy are not ours when we are paid to help him keep them for his own uses. It is doubtful if the boy or the clerk will ever be in a position to understand the matter, since by their failure to use their own wits and do their own work they will not be able to reach any responsible position in the world.

Now, whatever you are doing, do with all your mind and force and energy.

Do not despise your occupation and wish you had a higher calling, and rush through what you are doing in a slipshod manner, nor shift it upon other shoulders. If you are a clerk, or a housemaid, or a secretary, or a cook, or a stenographer, or a governess, or a man or woman of all work, find out in the beginning what your duties are to be, and get at them without bothering anybody.

Consider your duties the important ones of the world until you have them accomplished.

No matter if you are a bootblack or a floor scrubber, go about the shoes and the floor in dead earnest.

Do not ask anybody to find your shoe brush or your floor mop for you—find it for yourself. Do your own work, do it well, and if you have ambitions for higher employment, expect it. It will never come to you if you half do what you are now attempting.

Try to be broad-minded enough to realize that those who employ you need your efficient aid, and that unless you can take all mental anxiety about your work from them you are only half earning your salary or wages, and are guilty of a species of dishonesty when you take your pay in full.

If you are paid for carrying mortar up a ladder and your employer has to go along behind you each trip to see that you carry it, you should share your wages with him.

You Won't Lose By It.

It is exactly so in every other department. If you make your employer do half your thinking for you, you only earn half your money.

Your life may seem a hard one, and his easy; yet you will never make your lot better by shifting the duties he pays you to do upon his shoulders.

Even if you are working for an unappreciative employer, you are not losing anything by doing all your duty, mentally and physically; you are building your own character, and that will lead to better positions for you by and by.

Think about whatever you are doing, and if you are merely sent upon an errand, let nothing prevent your accomplishing it short of an earthquake or a tidal wave.

And every morning of your life say a little prayer of gratitude to the Invisible Powers for giving you something to do. No matter how distasteful the work, how inferior to the employment of your imagination, be thankful for it; and know by this sense of gratitude that you are preparing your mental ground for better things.

Horticulturists and tillers of the ground fish in the salt water for seaweed and cast it on the earth to fertilize it.

Cast your net into the ocean of infinity, and bring up the seaweed of thanks for what you have; and from the soil of your soul will grow rich new harvests.

GONE

By WILLIAM F. KIRK.

'TIS a word all men must hear
When they stand beside a bier
That contains a lily stem
O'er a form once dear to them.
Gone, a dream that was too sweet;
Gone, a soul to seek the Seat;
Gone, a smile that tripled mirth;
Gone forevermore from earth;
King or beggar, prince or pawn,
Gone.

'Tis a word with meaning fraught,
Giving birth to somber thought.
Gone, a friend through anger lost;
Gone, a chance you spurned and tossed;
Gone, some high ideal you prized,
Some belief you idolized;
Gone, your childhood with its truth;
Gone, alas! your golden youth.
What a word to give us pause
Ere we act with scanty cause!
What a word to dwell upon—
"Gone!"

NEW POLICE SCANDAL NEAR

BASEBALL

THE ATLANTA GEORGIAN

Read for Profit---GEORGIAN WANT ADS---Use for Results

VOL. XI. NO. 282. ATLANTA, GA., MONDAY, JUNE 30, 1913. Copyright, 1906, By The Georgian Co. 2 CENTS. PAY NO MORE

FINAL

CRACKERS ROUT BILLIKENS, 5-2

NEW POLICE SCANDAL AWAITED

More Members of Department Are Reported as Frequenters of Drinking Resorts.

Further sensational disclosures of alleged police corruption are anticipated from new evidence on which the department officials are working to-day.

Chief Beavers would not discuss in any manner the new developments except that the investigation was being pushed.

It was reported that the latest information in the hands of the department heads involves names of policemen who have not yet figured in the scandal, as well as several resorts and blind tigers aside from the one in the rear of 127 Auburn Avenue, which the eight policemen under suspension are said to have frequented.

Claude Gray, one of the negroes living in the notorious Auburn Avenue resort, was bound over to the Criminal Court Monday forenoon by Recorder Broyles on a statutory charge. Gray will be given another severe grilling in the expectation that he will reveal the names of still more policemen who are suspected of having visited the place frequently and drunk liquor with the negro inmates.

Cases Made Against Eight.

Chief Beavers and the members of the commission believe that Gray may be shielding some of the members of the force.

Chief of Police Beavers Monday prepared formal charges against the eight policemen, the revelations of whose alleged conduct in a notorious negro resort in the rear of 127 Auburn Avenue created a sensation last week.

The charges will be submitted for the action of the Police Commission when it sits July 8. The general accusation will be that of conduct unbecoming a police officer.

The specific charges will include the allegations that several of the officers involved in the unsavory scandal were in the habit of frequenting the resort; that some of the men were accustomed to drink liquor there and that all of them knew of the existence of the place, which was being conducted in violation of the law.

To Investigate Quarrel.

Reference also will be made to the quarrel in the resort between two of the officers one Sunday morning about three months ago, in which a shooting is said narrowly to have been averted by the interference of one of the negroes. Mack C. Folds and J. P. Born were the policemen whose names were mentioned in this connection.

The other patrolmen whose cases will be considered by the commission are J. J. Jackson, J. E. McDaniel, L. W. Evans, R. T. David, C. H. Bailey and R. A. Wood.

Wood, as soon as the charges against him were made public, denied them in so far as they implied wrongdoing and sent in his resignation. Chief Beavers said Monday that the resignation would not be accepted, but that it would be sent to the Police Commission along with the charges.

Commissioners Aroused.

The Commissioners have expressed themselves as greatly aroused by the revelations of alleged police corruption and have asserted that the probe will continue until every person on the force against whom adequate evidence can be obtained has been discharged or disciplined.

The eight men admit they have visited the place, which is conducted by a negro woman, Ola Bradley, but they say that it was in their regular line of duty. Most of them deny drinking there. Those who admit this phase of the charges explain that they bought liquor to obtain evidence against the place. They declare the charges are unjust in the extreme and that they will fight to vindicate themselves.

RACING

RESULTS

AT HAMILTON.

FIRST—Five furlongs: Osaple 112, (Gross), 9-2, 9-5, 9-10, won; Fat Rutledge 109 (Turner), 5, 2, 9-10, second; Thelma J. 101 (Neylon), 15, 5, 5-2, third. Time 1:07 4-5. Also ran: The Urchin, Louise Travers, Scarlet Letter, Birka. ADD BELMONT

SECOND—Mile and sixteenth: Saralta, 118 (Gross), 11-10, 1-3, out, won; Rock Spring, 116 (Buxton), 8, 5-2, 7-10, second; Maid of Frome, 95 (Ambrose), 18-5, even, 1-3, third. Time, 1:49 3-5. Ondramon, Havrock ran. Saralta and Ondramon coupled as Gidding entry.

THIRD—Mile and one-sixteenth: Mission 98 (J. McTaggart), 10, even, out, won; Prince Eugene 116 (Troxler), 1-4, out, second; Star Bottle 98 (McCahey), 6, 3-5, out, third. Time 1:46. Only three starters.

FOURTH—Mile and one-eighth: Hasson 105 (Turner), 3, 3-2, 7-10, won; McCreary 107 (Scharf), 12, 5, 5-2, second; Marie T. 95 (Wilson), 40, 15, 7, third. Time, 1:56. Mimesis, Annie Sellers, Hugh C. Quinn, Mycenae, Lucky George, Judge Monck, Mawr Lad, Rocky, Tom Hayward ran.

FIFTH—Six furlongs: Knights Differ 118 (Knapp), 6, 2, even, won; Kingsley 100 (Montour), 2, 8-5, 4-5, second; Astrologer 96 (Hopkins), 15, 6, 5-2, third. Time 1:12 3-5. Also ran: Duquesne, Royal Message, Carlton G. and Sherwood.

SIXTH—Six furlongs: Honey Bee 100 (Wilson), 9-2, 2-1, 1, won; York Lad 115 (Nathan), 6, 2, 1; Tankard 102 (Montour), 9-5, 4-5, 2-5. Time, 1:13. Also ran: Glint, Nimbus, Dilatory, Joe Stein, Gold Cap, Cogs and Gates.

SEVENTH—Mile: Ravenal 114 (Turner), 3, 4-5, 2-5, won; Speaker Clark 115 (Buxton), 11-10, 2-5, 1-4, second; Mausoleus 105 (Shuttinger), 6, 2, even, third. Time 1:41 3-5. Also ran: Over the Sands, Brandywine, Battery.

AT LATONIA.

FIRST—Five furlongs: Maude B. L. 107 (cose), 15.80, 8.50, 6.40, won; Bronze Wing 10 (French), 7.30, 4.80, second; Susan B. 110 (Henry), 6.40, third. Time 1:00 4-5. Also ran: Patience, Claxonette, Brackinwy Belle, Dainty Mint, Thaka, Charmeuse, Kilcrea, Lady Charcot.

SECOND—Six furlongs: Lamode 103 (Taylor), 22.40, 11.80, 7.20, won; Henry Ritte 105 (Kederis), 8.70, 4.90, second; Coy 107 (Goose), 3.60, third. Time 1:12 2-5. Also ran: Kingling, Silk Day, Merlin, Amity, Little Baker, Pampinea, Anna Reed, Trojan Belle, Kelly.

THIRD—5½ furlongs: Cosis 112 (Henry), 17.00, 9.90, 4.80, won; Candy Box 109 (Andress), 17.40, 7.60, second; Lindar 106 (Steele), 3.60, third. Time 1:07. Also ran: Billy Stuard, Aladdr, Abednego, Lamb's Tail, Southern Lad, Pulsation, Patrick F.

FOURTH—Mile and 70 yards: Star Jesamine 98 (Martin), 6.40, 4.00, 2.20, won; Milton B. 107 (Andress), 8.80, 2.70, second; Morristown 110 (Goose), 2.20, third. Time 1:42 3-5. Also ran Miss Thorpe, Sleeth.

FIFTH—One mile: Strong 107 (Martin), 9.50, 4.40, out, won; Semprite 107 (Goose), 4.30, out; Rifle Brigade 107 (Teahan), out. Time, 1:38 2-5. Also ran: Silver Bill.

SIXTH—Mile and one-sixteenth: Cousin Puss 107 (Martin), 7.00, 5.00, 3.50, won; Dr. Waldo Briggs 111 (Goose), 12.90, 10.20, second; Bonnie Eloise 109 (Teahan), 6.30, third. Time 1:46 2-5. Also ran: Wander, Stor O'Ryan, Chartier, Jimmie Gill, Detour, Wood Dove.

AT BELMONT.

FIRST—Six furlongs: Perthshire 112 (Bhtwell), 2, 4-5, out, won; Bouncing Lass 107 (McTaggart), 4, 8-5, 4-5, second; Discovery 107 (Troxler), 4, 8-5, 4-5, third. Time 1:14. Also ran: Sir Denrah, Pharoah, Moncrief, El Nar, Bunch of Keys, Little Hugh, The Turkess, Springmass, Henpeck, Whisper Bell

SECOND — Mile: Nightstick 100 (Wolfe), 1-6, out; won; Ballycliff 110 (Walsh), out, second; Two starters. Time 1:40 3-5.

THIRD—About 2 1-2 miles: King Cash, 137 (Kermath), even, out, won; Guncotton, 155 (Dupee), 11-5, 1-2, out, second; Luckola, 157 (Simpson), 7-2, 4-5, out, third. Time, 4:54 2-5. Only three starters.

FOURTH—Six furlongs: Punch Bowl 118 (Musgrave), 7-10, out, won; Mater 107 (Butwell), 5, 8-5, 3-5; Gainer 122 (Wilson), 7, 5-2, 1. Time, 1:14 1-5. Also ran: Golden Chimes, Spearhead, Fathom, Stake and Cap.

FIFTH—About 2¼ miles: Nosegay 137 (Chanteler), 6, 7-5, 1-2, won; Simondale 140 (Clark), 7, 4-5, out, second; O'Connor 135 (Mr. Risenthal), 8, 5-2, 4-5 third. Time 4.51 Also ran: Shannon River. Golden fell.

SIXTH—5½ furlongs: Superintendent 107 (Harvey), 10, 4, 8-5, won; Stonehedge 105 (Fairbrother), 7, 5-2, even, second; Water Lady 109 (Rightmire), 7-5, 3-5, third. Time 1:06 2-5. Also ran: Vega, Robert Oliver, Polly H., Flash, Athletic Girl.

Race Entries on Page Two.

"Blinders for Men Or Veils for Women"

BOSTON, June 30.—"It is going to bea choice between blinders for the men or veils for the women," said Rev. Frederick E. Heath, pastor of the Karren Baptist Church here, discussing the latest dresse worn by women.

He asserted that the new styles in dress cause disgust to the "right minded."

Furnished rooms are easily rented. Good boarders are easily found Good help and good positions are secured through Georgian Want Ads. Phone Main 8000 or Atlanta 8000.

FALLS NINE STORIES TO DEATH

Scores of Persons See Fatal Plunge of Worker From Healey Building.

William Newburn, of Chicago, a steel worker on the new Healy building at Marietta and Forsyth Streets, fell from the ninth floor of the steel skeleton Monday afternoon and was killed.

His body, crushed by the long plunge, was picked up in the basement of the building by his fellow workmen and taken to the street level to await an ambulance.

Scores of persons passing by the building during the busy afternoon hours were startled by the man's shriek as he lost his balance and horrified as they witnessed his body sway a moment on a steel girder and then shoot downward to destruction.

His comrades, 66 of them, all stopped work for the afternoon and will not return until the body is shipped to Chicago.

The tragedy was caused by a dislodged plank which was being conveyed to the top of the steel work by the derrick. The plank slipped and struck Newburn in the chest. He struggled frantically for a moment to regain his balance, but in vain. Almost within reach of a fellow-workman, S. E. Pentecost, he plunged to his death before a hand could be extended to save him.

Newburn was scarcely past 28 years of age. He had a wife and baby in Chicago.

Dr. Starnes Took Beating To Save Playing Fingers

He did not fight back nor dare use his fists on George E. LeMarche because he feared that he might injure his hands and thereby destroy much of his ability as an organist.

Dr. Percy H. Starnes, city organist, whose encounter with LaMarche in the Auditorium last Saturday night provided lively gossip throughout the city, gave this novel explanation Monday afternoon before a crowded courtrom where LaMarche was being heard on the charge of assault and battery.

LaMarche was placed under $500 bond to appear for trial in the State court. Dr. Starnes and LaMarche were the only witnesses in the unusual case. Each made a dignified and courteous statement before Recorder Broyles. LaMarche said that it was not because Dr. Starnes had reported him for alleged neglect of duty that he attacked the distinguished musician. It was because, he said, Starnes had spoken roughly over the telephone to Mrs. LaMarche.

"I accused Dr. Starnes of this last Saturday when I was at the Auditorium," said LaMarche. He called me a liar. Then he went in to conduct the rehearsal. I thought the matter over for an hour. I did not want to do anything ungentlemanly, but after thinking it over I concluded that the only thing for me to do was to thrash him."

During the melee, Dr. Starnes kept his precious hands well protected. Each finger is worth thousands of dollars to him, he says.

Heat eDath List In Chicago Up To 20

CHICAGO, June 30.—Late this afternoon 22 deaths had been reported from the heat. At 3 p. m. the official reading was 98.3 degrees, the hottest of the day.

Furnished rooms are easily rented. Good boarders are easily found Good help and good positions are secured through Georgian Want Ads. Phone Main 8000 or Atlanta 8000.

How Crackers Won.

Score by innings:

		R.	H.	E.
ATLANTA	111 002 000	5	11	1
MONTGOMERY	000 000 002	2	5	3

CRACKERS—	R.	H.	O.	A.	E.
Long, rf	1	0	3	0	0
Welchonce, cf	1	2	2	0	0
Alperman, 2b	0	3	4	4	0
Bailey, lf	1	0	1	0	0
Smith, 3b	0	2	2	2	0
Bisland, ss	0	0	2	3	1
Agler, 1b	1	1	11	1	0
Chapman, c	1	2	1	1	0
Price, p	0	1	1	1	0
Totals	5	11	27	12	1

BILLIKENS—	R.	H.	O.	A.	E.
Walker, cf	0	2	2	1	0
Breen, 2b	0	0	3	3	0
Elwert, 3b	0	0	0	2	0
Sloan, rf	0	0	3	1	0
Kutina, lf	1	1	10	0	1
Jantzen, lf	1	1	1	0	0
Knaupp, ss	0	0	3	3	0
Gribbens, c	0	1	4	2	1
Case, p	0	0	1	2	1
Totals	2	5	27	14	3

SUMMARY.

Three-base hit—Chapman. Double plays—Sloan to Gribben. Struck out—by Case 4; by Price 2. Bases on balls—off Case 1; off Price 5. Sacrifice hits—Breen. Stolen bases—Long, Welchonce, Jantzen, Knaupp. Hit by pitchell ball—Baileyl. Umpires, Fifield and Stockdale.

M'Adoo Orders U. S. Job at Brunswick Go to White Man

WASHINGTON, June 30.—In answer to a protest from citizens of Brunswick, Ga., against the appointment of E. R. Belcher, a negro, as Deputy Collector of Customs at Brunswick, Secretary of the Treasury McAdoo to-day ordered the appointment be withdrawn and that aw hite man be detailed to the post.

Senator Hoke Smith called on the Secretary this morning and added his protest. Later Secretary McAdoo telephoned Senator Smith that he had made inquiry about the case and that Belcher would not be given the place.

BRUNSWICK, GA., June 30.—The people of Brunswick to-day sent more than 100 telegrams to Congressmen, Senators and Secretary of the Treasury McAdoo protesting against the assignment of a negro as head of the Brunswick customs office. The Board of Trade forwarded a protest to Senators Smith and Bacon and the Georgia Congressmen.

Mercury Fails to Reach 90; More Rain Seen by Forecaster

At noon the thermometer at the Atlanta Weather Bureau showed 84 degrees, which, compared with the 94 and 96 marks of recent days, was picnic temperature.

At 10 o'clock the temperature was 80. It was 82 at 11 o'clock, 84 at noon and 86 at 1 o'clock.

"Thundershowers to-night or Tuesday" was the forecast handed out by C. F. VonHerrmann, chief of the United States Weather Bureau.

Torrid weather continues in the North. In Chicago and suburbs ten persons died of heat Monday. At noon the thermomter there registered 96.

U. S. Chief Out For Kissing Girl

WASHINGTON, June 30.—Frank D. Hester, Chief of the Division of Civil War Claims of Pension Office, to-day was suspended for 90 days without pay by Commissioner of Pensions Saltgaber for kissing a young woman employee of the Division. Her name is withheld.

Girl's School Record Is Perfect 12 Years

SOUTH ORANGE, N. J., June 30.—An amethyst necklace was presented to Miss Elizabeth Arcularius, a graduate of the night school here this year, by the Board of Education for her perfect record of attendance.

She has been neither late nor absent in the last 12 years.

WOMAN KILLED BY AUTO.

CHATTANOOGA, June 30.—Mrs. Sarah Buffington was almost instantly killed last night when she was struck by an automobile driven by C. W. Wallace, of the Mountain Land Company. A Coroner's jury exonerated Wallace.

PRICE HURLS GREAT BALL IN FINAL

Crackers Pound Case Hard in Early Innings and Secure Big Lead Over Rivals.

MONTGOMERY, ALA., June 30.—The Crackers romped over the Billikens in the final game of their series, 5 to 2, here this afternoon. Gilbert Price hurled great ball for the winners. The home boys failed to get to him until the ninth inning, when they scored both of their tallies.

Case twirled for Johnny Dobbs' crew and was rather easy for the visitors. Alperman, Welchonce and Chapman starred at bat for Smith's men.

THE GAME.

FIRST INNING.

Long went out, Elwert to Kutina. Welchonce beat out a slow grounder to second for a hit. Alperman singled to center and Welchonce went to second. Bailey was beaned. Smith beat out a slow one to the pitcher for a hit and Welchonce scored. Bisland hit to Knaupp, forcing Alperman at the plate to Gribbens. Agler went out, Breen to Kutina. THREE HITS, ONE RUN.

Walker waited it out and secured four bad ones. Breen bunted in front of the plate and was out, Chapman to Agler, and Walker went to second. Elwert went out, Alperman to Agler. Sloan also went out over the same route. NO HITS, NO RUNS.

SECOND INNING.

Chapman went out, Case to Kutina. Price went out, Breen to Kutina. Long popped to Kutina and was safe when the first baseman dropped the ball. Long pilfered second. Welchonce singled to center, scoring Long. Welstole second. Alperman singled to center and Welchonce went out at the plate, Walker to Gribbens. TWO HITS, ONE RUN.

Kutina went out, Bisland to Agler. Jantzen popped to Bisland. Knaupp lined to Bailey. NO HITS, NO RUNS.

THIRD INNING.

Bailey fanned and went to second when Gribbens dropped the third strike and threw wild to first. Smith went out, Case to Kutina. Bisland went out, Knaupp to Kutina. Bailey went to third on the play. Agler singled to left, scoring Bailey. Agler went out stealing, Gribbens to Breen. ONE HIT, ONE RUN.

Gribbens went out, Agler to Price. Case walked. Walker singled to left and Case took second. Breen grounded to Bisland, forcing Walker at second to Alperman. Case went to third. Elwert fanned. ONE HIT, NO RUNS.

FOURTH INNING.

Chapman singled to left. Price grounded to Elwert, forcing Chapman at second to Knaupp. Long fanned. Welchonce went out, Breen to Kutina. ONE HIT, NO RUNS.

Sloan went out, Alperman to Agler. Kutina filed to Long. Jantzen walked. Knaupp was safe on Bisland's boot of his grounder. On a double steal Jantzen went to third and Knaupp to second. Gribbens went out, Price to Agler. NO HITS, NO RUNS.

FIFTH INNING.

Alperman flied to Walker. Bailey popped to Knaupp. Smith singled to center and was out stealing, Gribbens to Knaupp. ONE HIT, NO RUNS.

Case went out, Smith to Agler. Walker popped to Alperman. Breen out, Alperman to Agler. NO HITS, NO RUNS.

SIXTH INNING.

Bisland filed to Jantzen. Agler walked and went to second when Case threw wild to catch him off first. Chapman smashed a three-bagger, scoring Agler. Price singled to right, scoring Chapman. Long flied to Sloan, who doubled Price at the plate to Gribbens. TWO HITS, TWO RUNS.

Elwert flied to Bailey. Sloan popped to Smith. Kutina walked. Jantzen popped to Alperman. NO HITS, NO RUNS.

SEVENTH INNING.

Welchonce fanned. Alperman singled to center. Bailey went out to Kutina unassisted. Smith flied to Sloan. ONE HIT, NO RUNS.

Knaupp flied to Bailey. Gribbens singled to left. Case fanned. Walker grounded to Smith, forcing Gribbens at second to Alperman. ONE HIT, NO RUNS.

EIGHTH INNING.

Bisland out, Knaupp to Kutina. Agler fanned. Chapman lined to Knaupp. NO HITS, NO RUNS.

Breen went out, Bisland to Agler. Elwert flied to Welchonce. Sloan went out, Alperman to Agler. NO HITS, NO RUNS.

NINTH INNING.

Price flied to Jantzen Long popped to Breen. Welchonce lined to Walker. NO HITS, NO RUNS.

Kutina singled to left. Jantzen singled to center. Knaupp flied to Long. Gribbens walked, filling the bases. Bagby, batting for Case, grounded to Alperman, forcing Gribbens at second assisted. Kutina scored on the out. Walker singled to left, scoring Jantzen. Breen flied to Welchonce. THREE HITS, TWO RUNS.

SOUTHERN LEAGUE

AT NEW ORLEANS—

NASHVILLE	001	000	000	0	-	1	5	3
NEW ORLEANS	000	010	000	0	-	1	8	0

Beck and Gibson; Brenton and Adams. Umpires, Rudderham and Kerin. Game called to allow Nashville to catch train.

AT MOBILE—

CHATTANOOGA	000	000	000	23	-	5	8	2
MOBILE	000	000	000	20	-	2	7	2

Kroh and Street; Campbell and Schmidt. Umpires, Hart and Wright.

AT MEMPHIS—

BIRMINGHAM	112	300	101	-		9	16	1
MEMPHIS	000	020	101	-		4	7	2

Hargrove and Mayer; Parsons and Seabaugh. Umpires, Pfenninger and Breitenstein.

NATIONAL LEAGUE

AT BROOKLYN—

BOSTON	100	500	030	-		9	16	1
BROOKLYN	001	000	000	-		1	7	0

Perdue and Rariden; Rucker, Wagner, Allen and Miller and Fisher. Umpires, Rigler and Byron.

AT PHILADELPHIA—

NEW YORK	000	330	400	1	-	11	14	5
PHILADELPHIA	004	000	330	0	-	10	15	5

Tesrau and Myers; Seaton and Killifer. Umpires, Klem and Orth.

AT CINCINNATI—

ST. LOUIS	230	002	000	-		7	12	0
CINCINNATI	010	000	300	-		4	8	2

Sallee and Wingo; Packard and Clark. Umpires, Brennan and Eason.

AT CHICAGO—

PITTSBURG	200	000	000	-		2	3	2
CHICAGO	103	610	10X	-		12	18	2

Camnitz, Cooper, Eayrs; Lavender and Archer. Umpires, Quigley and Emslie.

AMERICAN LEAGUE

AT BOSTON—

WASHINGTON	000	000	010	02	-	3	9	1
BOSTON	010	000	000	00	-	1	6	3

Groome, Johnson and Henry and Ainsmith; Wood and Cady. Umpires, McGreevy and Connolly.

AT ST. LOUIS—

CLEVELAND	020	000	001	-		3	5	1
ST. LOUIS	000	010	100	-		2	9	3

Gregg and Carlsch; Baumgardner and Agnew. Umpires, O'Loughlin and Hildebrand.

AT DETROIT—

CHICAGO	020	002	020	-		6	13	3
DETROIT	110	000	011	-		4	9	2

White and Schalk; Hall and Stanage. Umpires, Evans and Sheridan.

AT NEW YORK—

PHILADELPHIA	000	002	121	-		6	4	0
NEW YORK	000	000	000	-		0	3	5

Plank and Schang; Schultz, Clark and Sweeney. Umpires, Dineen and Hart.

EMPIRE LEAGUE

AT THOMASVILLE—

BRUNSWICK	000	10.	. . .	-	. . .	.	.	.
THOMASVILLE	000	02.	. . .	-	. . .	.	.	.

Roth and Dudley; Redland and eSafert.

AT CORDELE—

VALDOSTA	101	010	000	-		3	8	2
CORDELE	000	051	00X	-		6	8	3

Zellar and Pierre; Filliger and Eubanks. Umpire, McAfee.

Americus-Waycross, no game; rain.

AMERICAN ASSOCIATION.

Score:				R.	H.	E.
Kansas City	000	400	000—	4	5	4
Minneapolis	710	4004	00—	19	15	1

Morgan, Covington, Cann and O'Connor; Gilligan and Owens. Umpires O'Brien and Chill.

Score:				R.	H.	E.
Milwaukee	011	000	010—	3	9	0
St. Paul	000	000	001—	1	6	2

Hovlik and Hughes; Laroy and James. Umpires, Connolly and Murray.

Score:				R.	H.	E.
Louisville	002	002	000	00—	4	9	0
Toledo	000	200	110	001—	5	11	0

Smith, Ellis and Clemons; Collamore and Kreuger. Umpires, Handiboe and Johnstone.

Score:				R.	H.	E.
Columbus	000	000	000—	0	3	0
Indianapolis	010	003	00x—	1	4	0

Cook and Smith; Schalk and Casey. Umpires, Westervelt and Erwin.

VIRGINIA LEAGUE.

Score:				R.	H.	E.
Norfolk	000	003	101—	5	7	3
Roanoke	212	300	30x—	9	12	2

Hess, Rivers and McCreary and Stewart; Gardin and Lafitte. Umpire, Colgate.

Score:				R.	H.	E.
Newport News	000	000	000—	0	4	1
Petersburg	210	001	11*—	6	12	0

Paxton, Carter and Powell; Cooper and Laughlin. Umpires, Kelly and Clarke.

Score:				R.	H.	E.
Richmond	020	000	010—	3	9	3
Portsmouth	000	001	21x—	4	7	3

Ayers and Rogers; Hardin and Garvin. Umpire, Norcum.

SOUTH ATLANTIC LEAGUE

AT SAVANNAH—

JACKSONVILLE	000	000	000	-		0	3	2
SAVANNAH	000	200	01X	-		3	4	0

Grover and Halsey; Robertson and Giebel. Umpire, Moran.

AT MACON—

ALBANY	001	000	000	-		1	7	2
MACON	000	002	34X	-		9	13	1

Weller and Wells; Thackman and Reynolds. Umpires, Barr and Pender.

AT COLUMBUS

CHARLESTON	000	000	000	-		0	3	0
COLUMBUS	100	000	00X	-		1	7	1

Wolfe and Menefee; Baker and Thompson. Umpire, Levy.

INTERNATIONAL LEAGUE.

Score:				R.	H.	E
Jersey City	001	000	025—	8	15	0
Providence	000	000	004—	4	8	2

Thompson and Blair; Reisegle, Yates and Kocher. Umpires, Finneran and Bierhalter.

Score:				R.	H.	E.
Newark	000	010	0034	7	11	1
Baltimore	000	000	200—	2	8	0

Lee and Higgins; Roth and Egan. Umpires, Nallin and Owen.

Score:				R.	H.	E.
Rochester	020	000	000	2	7	2
Montreal	003	142	00x—	10	14	1

Quinn and Williams; McGraynor and Burns. Umpires, Carpenter and Hayes.

FEDERAL LEAGUE.

Score:				R.	H.	E.
Chicago	100	003	100—	5	10	0
Cleveland	410	000	12x—	8	12	2

Trimmerman, McGuire and McDonough; Wilcox and Cooper.

Score:				R.	H.	E.
Indianapolis	004	000	300—	7	15	1
St. Louis	200	000	010—	3	9	2

Billiard and Massing; Reis and O'Neill.

GA.-ALA. LEAGUE.

Score:				R.	H.	E.
Opelika	100	000	000—	1	2	2
Anniston	000	003	00x—	3	8	1

Ery and Bone; Glazenes and Sheppard.

COUNCILMAN FRACTURES ARM ON CAR

S. A. Wardlaw Thrusts Member From Window and Passing Carrier Breaks It.

S. A. Wardlaw, councilman from the First Ward, while riding home on the street car late Monday afternoon, was seriously injured when his arm was struck by a passing car. Mr. Wardlaw was taken off the car and rushed to the Grady hospital where it is reported his arm is fractured.

The accident was a peculiar one, as Mr. Wardlaw only thrust his arm out of the window of the car. The passing car struckt it with terrific force fracturing it at the elbow.

Chorus Girl Suing Marquis Refuses $50,000 He Offers

Special Cable to The Atlanta Georgian.

LONDON, June 30.—The breach of promise suit of Violette Moss, a chorus girl, against the Marquis of Northampton was called in court to-day, but was adjourned until Wednesday to give lawyers an opportunity to try to effect a settlement. The chances of a settlement, though, appeared slender, as the plaintiff already had refused $50,000 to withdraw the suit.

The marquis came into his present title less than two weeks ago when his father died in Italy of a broken heart because of the relations between the then Lord Compton and Miss Moss. The young lord revealed a number of family secrets to the girl and she threatened to reveal these to the public.

The elder marquis managed to separate his son from Miss Moss and gave her a substantial sum to go to the continent, but later the infatuated lord met his charmer secretly in Paris.

Miss Moss is 22 years old. The marquis is 28.

Girl, as Detective, Trails Suitor She Says Deceived Her

Miss Ethel Hall, a pretty girl of 22, who in the role of detective followed her sweetheart, Joe McDonald, from Walhalla, S. C., to Atlanta, where she caused his arrest Sunday afternoon, confronted him at police headquarters, asserting that McDonald had broken his promise to marry her.

Almost penniless, Miss Hall is forced to remain in Atlanta until funds for which she wired arrive from home.

McDonald will remain in the city prison until a warrant is issued Monday.

CAROLINA LEAGUE.

FIRST GAME.

Score:				R.	H.	E.
Greensboro	100	000	010—	2	7	3
Durham	420	020	50x—	13	17	1
Greensboro	100	000	101—	2	7	3
Durham	420	020	50x—	13	17	1

Shore and Coveney; Bussey and Ulrich. Umpire, Mace.

SECOND GAME.

Score:				R.	H.	E.
Greensboro	021	110	0—5	10	0	
Durham	010	000	1—2	6	2	

Ledbetter and Coveney; Ferris and Ulrich. Umpire, Mace.

Score:				R.	H.	E.
Raleigh	000	100	000—	1	7	1
Asheville	020	001	00x—	3	9	1

Mahaffey and Lidgate; Watson and Milliman. Umpire, Miller.

Score:				R.	H.	E.
Charlotte	010	000	200	0—	3	7	3
Winston-Salem	030	000	000	1—	4	1	3

Bausewine and Malcolmson; Boyle and Smith and McBride and Degnan.

COTTON STATES LEAGUE.

Score:				R.	H.	E.
Pensacola	120	220	01x—			
Columbus	330	000	000—	6	12	1

Gudger and Hauser; Harris and Utter. Umpire, Law.

BODY OF MISSING BOY FOUND IN PARK LAKE

Lad Drowns in Presence of Sunday Throng at Piedmont, but No One Sees Tragedy.

Death by accidental drowning was the verdict of the Coroner's jury over the body of Joe Sewell, aged 16, of 63 Mansfield Street, which was dragged from the bottom of Piedmont lake at 5 o'clock Monday morning, 12 hours after he went down without one of the thousands of bathers or watchers at the pool noting his plight.

The lad entered the lake at about 3 o'clock Sunday afternoon. He was missed when all the bathers left the pond and his clothes were found in the locker rooms.

Nick Seymour, a keyboy, gave the alarm. In a few minutes searchers were at work, and through the night the red glare of the torches in the boats moving up and down the lake told the anxious watchers on the banks the body had not been found.

Young Sewell probably went to his death when the windstorm Sunday afternoon lashed the waters of the little lake into high waves. Not a good swimmer, he was last seen at one of the diving rafts, which he reached after a futile effort to vie with the better swimmers and cross the lake.

He probably clung to this raft when the storm broke, and either the waves tore him away or he tried to reach the shore and was too weak to battle the wind-chopped lake.

The pavilion along the bank held thousands of spectators. The pond was literally dotted with the heads of swimmers, fighting their way to shore. The boy could not have been more than ten feet away from some one of the many. Yet no one heard him cry for help; none noticed the struggling form give up its fight and sink.

W. R. Echols, of 75 Orme Street, went in bathing with Sewell. He said he had last seen his friend at about 3 o'clock.

Sewell was the son of the Rev. and Mrs. J. A. Sewell, of Newnan. He had been in Atlanta about six months. He is survived by two brothers and three sisters. They are Dillard Sewell, of Philadelphia; John Sewell, of Newnan, and Misses Annie Lou and Isabelle Sewell, of Newnan.

American Plays in Lead, Says Shubert

NEW YORK, June 30.—"America is to be the future play market of the world. "The United States is already far ahead of London and the Continental cities. Most of the foreign authors are not keeping up to the standard of a few years ago. It is no exaggeration to say that better material is being produced right here."

This, in part, was the statement made by Lee Shubert upon his return.

Chinese Buy Land to Head Off California

SAN FRANCISCO, June 30.—Three Chinamen have just placed deeds on record showing they have purchased part of Venice Island, one of the most productive of the delta region.

This is one of the biggest land deals on record here in which Orientals have participated, and in order to anticipate the operation of the anti-alien law the syndicate paid a heavy price for the land.

Heat Kills 7; 5 Drown, Day's Toll in Chicago

CHICAGO, June 30.—Burial permits for seven heat victims were issued to-day, the seven being yesterday's heat toll in Chicago. Since the extreme hot weather began in this city 23 babies have died. Relief was promised to-day in local rains and a breeze off Lake Michigan.

There were five drownings in Chicago yesterday.

Hooray! Baby to Rule the House

No Longer Do Women Fear the Greatest of All Human Blessings.

It is a joy and comfort to know that those much-talked-of pains and other distresses that are said to precede child-bearing may easily be avoided. No woman need fear the slightest discomfort if she will fortify herself with the well-known and time-honored remedy, "Mother's Friend."

This is a most grateful, penetrating, external application that at once softens and makes pliant the abdominal muscles and ligaments. They naturally expand without the slightest strain, and thus not only banish all tendency to nervous, twitching spells, but there is an entire freedom from nausea, discomfort, sleeplessness and dread that so often leave their impress upon the babe.

The occasion is therefore one of unbounded, joyful anticipation, and too much stress can not be laid upon the remarkable influence which a mother's happy, pre-natal disposition has upon the health and fortunes of the generation to come.

Mother's Friend is recommended only for the relief and comfort of expectant mothers, thousands of whom have used and recommend it. You will find it on sale at all drug stores at $1.00 a bottle. Write to-day to the Bradfield Regulator Co., 120 Lamar Bldg., Atlanta, Ga., for a most instructive book on this greatest of all subjects—motherhood.

The Georgian-American Pony Contest
VOTE COUPON

Hearst's Sunday American and Atlanta Georgian
PONY CONTEST VOTE COUPON
5 VOTES
NOT GOOD AFTER JULY 15, 1913.

Vote for .....
Address .....
CARRIERS' AND AGENTS' BALLOT.

Hearst's Sunday American and Atlanta Georgian
Pony Contest Coupon
5 VOTES NOT GOOD AFTER JULY 15, 1913.

Vote for .....
Address .....
SCHOOL BOYS' AND GIRLS' BALLOT.

ENTRIES

AT HAMILTON.

FIRST—Maiden two-year-olds, 5 furlongs: Beaupre 105, Good Will 108, aJezrail 110, aInkle 115, Perpetual 115, Colors 107, Sewanee 109, Rustling Brass 115, Net Maker 115. (aLivingstone entry.)

SECOND—Purse $500, three-year-olds and up, selling, 7 furlongs: Amarita 93, xWidow Wise 107, Magpie 113, Breastplate 105, xEarlham 111, Caper Sauce 115.

THIRD—Steeplechase, four-year-olds and up, selling, about 2 miles: The African 137, Juverence 145, Lizzie Flat 150, Lampblack 140, Sight 146.

FOURTH—Purse, three-year-olds and up, mile and one-sixteenth: Terrible Bill 95, bFirst Sight 100, bCalgary 100, Pardner 107, Cliff Edge 113, The Widow Moon 95, Inspector Lestrade 104, Just Red 104, Flabbergast 111. (bDavies entry.)

FIFTH—National handicap, purse $2,000, three-year-olds and up, mile and a furlong: Kingly 95, John Furlong 105, Busking 109, dEdda 115, Kleburne 105, dFrogdegs 125. (dSchorr entry.)

SIXTH—Three-year-olds and up, selling, 6 furlongs: xAfterglow 96, Jessupburn 96, xStar Gift 103, xYorkville 105, Simcoe 108, Magazine 113, xRosemary 92, Popgun 102, xUnion Jack 103, xFred Levy 106, Bernadotte 115. Also eligible: Counterpart 104, Clem Beachy 107.

SEVENTH—Three-year-olds and up, selling, mile and one-quarter: Ta Nun Da 99, xJacqueline 106, Strife 112, Naper 112, Mollie S. 105, Woodcraft 108, Love Day 112.

xApprentice allowance claimed.
Weather clear; track fast.

AT LATONIA.

FIRST—Two-year-old maidens, 5½ furlongs: Shepherdess 109, Kilcrea 109, Banjo Jim 109, Grey Plume 109, Sanvega 112, Salvus 112, Ralph 112, Joe Walsh 112, Toronto 112, Bolter 112, Laird of Langdon 112, Texas Tommie 112.

SECOND—Selling, four-year-olds and up, 6 furlongs: Tillie's Nightmare 103, Winning Witch 103, Igloo 103, Crystal Domino 105, Gold Lash 105, Star Rose 105, Danville II. 105, Forty-Niner 105, Galley Slave 107, Puck 110, Pedro 112, George Oxnard 113.

THIRD—Selling, two-year-old fillies, 5 furlongs: xMarty Lou 100, xHortense 102, Red Star 105, Gracilla 105, Mary Pickford 105, Serenata 105, Penalty 110, Violet May 110, Rosa Mundi 110, Lady Innocence 110, Theodorita 110, Caro Nome 115.

FOURTH—Handicap, three-year-olds and up, 6 furlongs: I Spy 88, Flying Tom 98, Panzareta 100, Benanet 105, Busy 108, Little Father 108, Casey Jones 114.

FIFTH—Selling, three-year-olds, mile and one-sixteenth: My Genii 105, Carpathia 105, Star Actress 105, Gold Color 102, Imen 102, Wentworth 102, King Box 102, Barnard 105, Missie 105, Belle of Bryn Mawr 100.

SIXTH—Allowances, three-year-olds and up, mile: U Steppa 96, Impression 102, Sonada 105, Presumption 106, White Wool 111.

xApprentice allowance claimed.
Weather clear; track fast.

Indicted for Forging Postal Bank Receipt

The Federal Grand Jury Monday morning returned a true bill indicting Paul H. Vanduesen, 19 years old, on a charge of forging the signature of R. Rubenstien, of Atlanta, to two postal savings certificates of deposit.

Vanduesen now is on parol on an order granted by the Superior Court of Los Angeles, which convicted him one month ago for stealing money from the Western Union Telegraph Company. Vanduesen made restitution for the amount stolen and had promised to reform.

The indictment will be held over Vanduesen as a club in case he fails to reform.

Posse Trails Negro Assailant of Farmer

ANNISTON, June 30.—Thorwald Eros, a young farmer near this city, who was knocked in the head by Robert Bell, a negro laborer on his farm, and dangerously hurt, to-day was brought to St. Luke's Hospital for an operation, part of the skull being removed. The negro used a heavy mallet.

The trouble arose over the negro's work. He fled, but is being pursued by a Sheriff's posse.

Factory Head Held On Charge of Girl

L. Weinberg, head of the Manhattan Cap Manufacturing Company, 295 1-2 Marietta Street, was arrested by Detectives McGill and Gillespie on Monday morning and held at the station house as the result of a story told by Della Cooper, who worked for Weinberg last week. She claims Weinberg insulted her.

Weinberg heatedly denied the girl's charges, claiming her story was told in revenge, he having discharged her. Weinberg resides at 216-A Alexander Street.

SLATON MAKES VETO THREAT ON BUDGET

Governor Declares He Must Have Appropriations Bill Ten Days Before Adjournment.

Governor Slaton has sent word down the line, and it is sure to be accepted as final, that the Legislature must bring out the general appropriations bill at least ten days before final adjournment, or face the prospect of an executive veto.

Governor Slaton is known to have some very positive and precise ideas of what the general appropriation bill should carry, and he is going to insist that the General Assembly toe the mark in the matter of keeping that bill well within the State's income.

Heretofore the practice has been to bring in the general appropriations bill at the very last moment, leaving the Executive to wrestle with it the best he knew how within the five days allotted to him after adjournment, in which he may act upon all legislative matters left over.

This year, however, the Governor has determined that he shall have that bill ten good days before adjournment, in order that he may return it to the House and Senate, if necessary, with such recommendations and changes as he may think proper.

Blame To Be Shared.

Responsibility for exactly what happens thereafter will be distributed fairly and justly between the Executive and Legislative Departments, which, heretofore, it has not been.

Governor Slaton, who served sixteen years in the Legislature, knows the methods of both Houses thoroughly, and he knows how the General Assembly frequently has embarrassed the Executive Department in the matter of making impossible appropriations.

Representative Crawford Wheatley, who will be chairman of the General Appropriations Committee, has indorsed the move and pledges his support.

The General Assembly will not be able to transact much business until the House and Senate committees are named.

Both Speaker Burwell and President Anderson hope to get their committees framed up for proclamation by to-morrow, but it may be Wednesday before they are read.

Hundred Bills in Hopper.

Already more than a hundred bills have been introduced, notwithstanding the fact that there yet are no committees to which they may be referred.

After the committees are named it is likely that the Legislature will remain in session one day to give them time to organize, and on Thursday adjourn over the Fourth of July until the following Monday, at which time the genuine work of the Legislature will begin.

If that program is adhered to, the saving of precious time at the tail end of the session will be tremendous and will save the life of many a meritorious measure likely otherwise to go down and out.

As a rule, scores of bills are smothered to death in the last few days because of the crush of matter.

If the general appropriations bill is sent in within ten days of adjournment, it will mean that the decks will be pretty well cleared of everything else by then.

Incidentally, this probably will mean more afternoon and night sessions than is customary.

Pastor Asks Negroes Not to Sing Ragtime

An appeal to the negroes of Atlanta to refrain from singing rag songs was made by the Rev. H. H. Proctor, pastor of the First Congregational, Colored, Sunday.

"There is power for good and for bad in music," he said. "When we indulge in ragtime music we clothe our souls in rags."

The sermon was addressed to a great chorus of 250 voices which is to participate in the musical jubilee at the Auditorium this week.

40,000 OLD VETS MEET IN CAMP OF PEACE

Gettysbugr Field Is Crowded With Aged Wearers of Blue and Gray.

GETTYSBURG, PA., June 30.—As if staging a reproduction of the scenes of half a century ago, lines of dusty men in blue and gray to-day advanced upon the battlefield of Gettysburg, going over the roads and fields to take up their positions for the fiftieth anniversary of America's greatest battle.

That same time which has brought the great peace also has brought the warriors face to face with another and even more inexorable enemy, advancing age. Two men of the blue have been summoned to the last roll call sinc coming to camp. Excitement and overexertion taxed two hearts beyond endurance, and two more names were added to the long roll.

A number of minor accidents and one which may end in death have increased the casualty list which began almost with the arrival of the first big delegation of veterans.

Two Governors Arrive.

The first of the notables who are to distinguish the reunion arrived today.

At 8 o'clock a salute of eight guns heralded the arrival of Brigadier General Hunter Liggett, detailed by the War Department to be commander of the encampment. Two hours later the guns welcomed Governor Sulzer, of New York, and Governor Tener, of Psnnsylvania.

Twenty thousand veterans arrived in camp during the day. It was announced at headquarters to-day that 40,000 were expected by night. The brisk breezes sweeping down from the mountains to-day brought cool weather.

Eight Stricken By Heat.

Up to date eight veterans, all of them Union soldiers, have been stricken with heat. Two deaths have occurred, both being caused by heart failure, superinduced by the heat. The dead:

Augustus D. Brown, Livermore Falls, Maine, dropped dead while walking through the encampment.

John H. Reynolds, 69, Port Chester, N. Y., dropped dead while visiting friends in the Pennsylvania camp.

John Collins, of Elmira, was knocked down and trampled by a runaway team.

Six Hurt in Trolley Crash.

Six persons, one of whom is a veteran, were slightly injured when two trolley cars came together on the battlefield near Devil's Den.

The Red Cross relief forces at the encampment were augmented to-day by 25 mine rescuers from the anthracite region.

The Red Cross is operating nine motor cars, one a regulation ambulance. Each motor carries a doctor, two nurses and three boy scouts.

Old Enemies Meet At Atlanta Station.

Enemies of 50 years ago met in Atlanta Sunday night when George W. Elkins, of Aderdeen, surviving member of the Eleventh Mississippi Regiment, Davis' Brigade, clasped hands with B. Manheim, of the old Sixty-sixth New York Infantry, at the Terminal Station, en route to the Gettysburg reunion.

It was the first time in half a century that Mr. Elkins and Mr. Manheim had met—the last time it was on the field of battle at Gettysburg, where the two faced each other in the charge on July 3, 1863.

The two old veterans happened to meet Sunday night at the Terminal Station while en route to Gettysburg. Of course, the old war scenes were recounted; Mr. Elkins told Mr. Manheim where he was engaged on that memorable "third day."

"Why, let's see, that's just about where I was," interrupted Mr. Manheim. "Do you mean to say you charged up that——"

And then the whole truth dawned upon each one, and such another handshaking—actual embracing, too—seldom has been seen in Atlanta's Terminal.

Further comparing of notes developed the fact that Sergeant Elkins was shot very near the spot where he encountered Corporal Manheim.

Mr. Manheim's company belonged to Hancock's Corps. The two brigades clashed in Pickett's famous charge. According to careful figuring, Mr. Elkin and Mr. Manheim fought within ten yards of each other.

Many Reunions at Terminal.

The little scene was only one of many which was enacted Saturday afternoon and Sunday when hundreds of old veterans of both sides who fought on both sides in the famous battle passed through Atlanta en route to Gettysburg, where they will join in the semi-centennial celebration of the greatest conflict of the four-year war between the States.

The vanguard of the Georgia delegation of veterans left Saturday afternoon in charge of General A. J. West, Georgia's official representative at the celebration. Between 500 and 600 veterans are attending the celebration from Georgia.

CRAZED BY DRINK AND HEAT.

CHATTANOOGA, June 30.—Crazed by drink and the excessive heat, Andy Simmons, a negro, shot Nathan and Marjorie Gould, also negroes, Sunday night and then fired a bullet into his own breast.

GEORGIA LEGISLATORS ARE GREAT FLIRTS, SAYS PRETTY CONFIDANT



MISS LUCILE VIERA.

They Pour Into Her Ears Affairs of State and Domestic Troubles Back Home.

For years almost without number the Georgia Legislature has enjoyed the reputation of being an assemblage of dignified and earnest men—burdened with the cares of state and caring nothing for the frivolities of life. And Georgia politicians have paddled the same boat. But now, alas! They were exposed Monday morning, and now are held up to the rude gaze of the proletariat as very ordinary folks, and—here's the climax—they are FLIRTS!

Miss Lucile Viera says so, and she knows more about legislators and politicians—not politics, mind you—than all the political experts in the State of Georgia. Miss Viera, be it known, is the handsome young woman who presides over the cigar counter in that hotbed of political turmoil—the Kimball House, where measures and politicians are made and unmade. During the summer season, to quote Miss Viera, she is in a position to make a close study of legislation and legislators. And she does it, and here is her verdict:

"Politicians and legislators are more flirtatious than traveling salesmen ever dared to be, and as for the callow and loose-tongued college youth—well, there never was a minute when the college boy was in it."

Miss Viera says the efforts of companionship-craving legislators and politicians to start a conversation are very amusing. She kept tabs on twenty of them the other night. She was astounded at what her figuring showed, not knowing that there were so many different ways to edge gracefully to the dinner-eating and theater-attending offers. Here is what the twenty did:

Eight made snappy remarks about the weather, and followed it up with statements that it must be awful for a girl to work inside during July and August. Did she want to go to the theater?

Three bought cigarettes and asked if she was saving the coupons.

Three bought magazines and said she looked like the girl on the cover.

One asked her if she had his home paper.

One asked if he didn't meet her at Palm Beach once.

One said she looked like his wife.

Two bought post cards and remarked about the excellent line the cigar stand carries.

One bought a postage stamp and asked her to lick it so it would make the letter sweet.

AUGUSTA VOTERS FOR COMMISSION

Primary Shows Only 40 Opposition Out of 2,134 Votes Cast. Legislators Divided.

AUGUSTA, June 30.—Augusta voted in favor of commission government in Saturday's primary. In a primary last year commission government lost by 51 votes. This year a number of the leading supporters of last year wanted to choose the commissioners without an election, but a majority of the people wanted the matter decided by vote. Many held that no half dozen or dozen men had a right to say who the commissioners should be. Ample notice of the election was given and despite the attempts to ignore it commission government polled 2,094 votes to 40 against.

The Legislature of Georgia will be asked to give Augusta a charter on the showing made Saturday. The fact that less than 50 per cent of the registered vote was polled, commission advocates contend, has nothing to do with it. An old registration list was used and several hundred on that list have either moved from the city or are dead.

It is expected that Representatives Garlington and Olive will introduce a bill giving Augusta a commission charter, but Representative Picquet is determined to oppose it, it is said, regardless of the primary vote.

Wedded in Land's First Schoolhouse

BOSTON, June 30.—In a quaint old house which was used as the first public schoolhousoe in America and is now the home of her parents, Miss Ruth Marion Peters, of 233 Hancock Street, Dorchester, was married to Robert A. Rhodes, an electrician, of New Marlboro.

Seven generations of the Peters family have lived in the historic structure, which stands in the Meeting House Hill district. It is one of the landmarks of the country.

BARS WATER FOR FRUIT JUICE TO GAIN HEALTH

HEMET, CAL., June 30.—Charles R. Reickhoff, of this place, has not touched water for four years. Neither has he taken liquor or any liquid save that secured by absorbing the juice of fruits.

Some years ago Mr. Reickhoff, who is the son of a millionaire living at Orange City, Iowa, determined to try a health cure of his own invention.

He has lived in the open air every possible moment, drunk nothing and eaten nothing but nuts and fresh fruit. He says he is in perfect health.

Old Full-Rigger to Be a Storage Ship

SEATTLE, June 30.—Recounting craft of honored careers that have sailed the world over few indeed would be the old mariners who would fail to mention the full-rigged ship Glory of the Seas, which 44 years ago first floated free from the ways at East Boston, Mass.

Her name and the fact that she is a splendid example of the best workmanship of the now decadent art of building wooden ships attracted artists and authors.

The vessel has been purchased by E. A. Sims, a Puget Sound salmon canner, and his associates in the Glacier Fisheries Company, and has been converted into a floating storage plant.

Money Bill Held Up, Despite Wilson's Plea

WASHINGTON, June 30.—Despite President Wilson's plea for early action on currency, the Banking and Currency Committee to-day postponed action on the administration bill until next Monday.

The members declared they wanted ample time to study the question.

PROBE IS BEGUN INTO GREAT LOBBY

Accused House Page Detained by Senator Overman—Wilson Inquires About Investigation.

WASHINGTON, June 30.—J. F. McMichaels former chief page of the House, who according to the charges of Colonel M. M. Mulhall, acted as a secret agent for the National Association of Manufacturers, was detained in Washington to-day on order of Senator Overman, chairman of the senate lobby inquiry committee. It was thought he intended to leave the city.

Senator Overman also issued subpenas for Lewis Ledyard, Paul D. Cravath and David Lamar, of New York. They were mentioned by Robert S. Lovett, chairman of the executive board of the Union Pacific in his testimony before the committee.

Senator Overman was called into conference by President Wilson while the chief executive was at the capitol and asken when the investigation into the Mulhall charges would be begun. Senator Overman told him it would begin July 8. The president told Senator Overman he thought the charges an important matter.

Representative Sherley, a Kentucky Democrat, announced to-day that when the House meets Wednesday he will demand the appointment of a spe- House committee to investigate the charges made by Colonel Martin M. Mulhall, relative to his work as a lobbyist. Indications are that the House will conduct a lobby investigation independent of that in progress in the Senate.

Sherley's name was among those listed by Mulhall in his charges that some members of Congress were susceptible of influence by the National Association of Manufacturers. The Kentucky member denied the charge.

Manufacturers' Chief Lobbyist Subpenaed.

WASHINGTON, June 30.—Another and more sensational phase of the Senate lobby investigation began Saturday night late when Martin M. Mulhall, of Baltimore, reputed chief lobbyist and swinger of the "big stick" for the National Association of Manufacturers, was subpenaed to appear before the investigating committee.

The subpena followed publication of an article, signed by Mulhall, in which he is alleged to have admitted the association had brought powerful influence to bear on Congressmen expecting re-election, the influence not infrequently being productive of results.

Manufacturers Admit They Maintain Lobby.

CHICAGO, June 30.—A part of the story of Colonel M. M. Mulhall, self-confessed lobbyist, was confirmed here to-day by Harold F. McCormick, treasurer of the International Harvester Company, who recalled issuing a check for $250 toward the campaign expenses of Congressman McDermott.

Watson Brands Accusation "Lie"

RUSHVILLE, IND., June 30.—Former Congressman James E. Watson to-day issued a statement making complete denial of all the principal charges against him contained in the published statement of Martin M. Mulhall, of Baltimore.

Watson declared that his only alliance with the National Manufacturer's Association was while that organization and others were laboring for the passage of a proposition to form a tariff commission and for the provisions inserted in the Payne-Aldrich bill.

The only aid Mulhall rendered him during his campaign was in an honorable attempt to offset the opposition of union labor to his candidacy. Mulhall's reference to Watson's consumption of "six cocktails" on one occasion during the campaign was characterized by Watson as a "wicked, diabolical lie!"

FOR BRAIN FAG

Take Horsford's Acid Phosphate
Recommended for relief of tired nerves, brain fag and headache following mental strain or overwork. Adv.

Funeral Designs and Flowers
FOR ALL OCCASIONS,
Atlanta Floral Company,
455 EAST FAIR STREET.



Sale Ends To-morrow at the
FREE EXTRA PANTS
Genuine $5, $6 & $7 Values
With Every SUIT $15
Made to Order at
Scotch Woolen Mills
Tuesday
Only at the
107 Peachtree
It's the Scotch!

DEFENSE PLANS TO TEAR DOWN CONLEY TALE

Expect to Prove Frank Innocent by Discrediting Negro's Story of Phagan Crime.

Warned that the State is basing practically all of its expectations of sending Leo M. Frank to the gallows on the dramatic story told by Jim Conley, the defense this week is completing the collection of a strong line of evidence with which it is planned utterly to discredit the negro's statements and his testimony in court.

Conley again has insisted on confronting Frank. He says he is certain if he can meet the factory superintendent face to face he can make him "tell the whole story." The negro has told the detectives he not only is willing, but is eager to repeat in the presence of Frank the story of the disposal of Mary Phagan's body just as he has related it a dozen times since he first made the sensational acknowledgement that he had a part in the crime.

It is regarded as most unlikely that the two will be brought together. Luther Z. Rosser, attorney for Frank, has refused to make any definite statement of his attitude in the matter, but it is known he looks with suspicion on every word and every act of the negro. He has given the impression that he is not unwilling for his client to face the negro, but that he regards the court room as the proper place for the meeting and the actual trial of Frank as the proper time. For this reason, the dramatic moment when accuser and accused confront each other in all probability will be saved for the time when the legal battle is in progress for Frank's life.

Attack Planned on Negro.

At this time, it is the intention of the defense to begin with the first statements by which Conley connected himself with the case after he had remained silent for two weeks following his arrest. Frank's lawyers will take the separate details of the negro's affidavits, one by one, and seek to show that in the light of probabilities they are utterly absurd and ridiculous.

Particular emphasis will be placed on the fact that the negro has lied deliberately many times in the stories he has told of his connection with the crime. The defense will take the position that it is most unreasonable for the State, after the negro has made two affidavits admittedly perjuries, to base its case on a third affidavit which it holds is absolutely true.

In the firm belief that Conley's renewed demand to be brought face to face with Frank is a mere subterfuge by which the negro is seeking to shift the blame for the crime, Attorney Rosser is expected to give him a most merciless grilling when he is called to the witness stand by the State. The defense makes no secret of its expectation of breaking down the negro's tale. An open court confession would not surprize them, they say.

Believes Conley Won't Break.

Solicitor Dorsey and his associate in the prosecution, Frank A. Hooper, ridicule the possibility that the negro will make a confession on the witness stand. Mr. Hooper said Monday morning that he believed the negro would make an excellent witness, probably the most valuable one the State would call. He did not believe that Conley would break down under the fire of questions from Attorney Rosser and Reuben Arnold, both of whom have a wide reputation for the raking cross-examination to which they can subject a person in the witness chair.

"I haven't any thought that Conley will falter," said Mr. Hooper. "He has told me a clear, straightforward story. The details are fresh in his mind. He can not be confused, and the court, of course, will not permit him to be intimidated should there be any effort of the sort on the part of the cross-examiners, which I do not anticipate."

Caminetti's Son Is Tried as Abducter

SACRAMENTO, June 30.—County courts took a hand in the McNab imbroglio to-day when F. Drew Caminetti was called on a charge of complicity in abducting Martha Warrington and Lola Norris. The new indictment was returned last week and Caminetti was arrested by county authorities.

Attorney Carrol Cool, who will defend the son of the United States Commissioner of Immigration, arrived here to-day from San Francisco.

Reloads Pistol and Finishes Killing Self

YONKERS, N. Y., June 30.—Carl H. Mystrom, age 57, a machinist, used up nine shots before he succeeded in killing himself at his home here. After firing his revolver once he had dumped the empty shells upon the floor and reloaded the pistol.

Five bullets were imbedded in the walls and ceiling, three lodged in the man's abdomen and the ninth penetrated the brain.

1913 Best Year for Strawberry Growers

SELBYVILLE, DEL., June 30.—During the season just closed there were shipped 425 cars of strawberries, averaging 240 crates to the car, which sold for over $300,000 at the depot here. This is the largest season ever known and the prices were much better than ever before.

YOUNG COUPLE ELOPE TO DECATUR TO WED



Bride of George Ansley, son of realty dealer. She was Miss Ethleen Stewart.

Popular Atlanta girl surprises friends by stealing away to marry.

Eluding friends and vigilant parents pretty Miss Ethleen Stewart and George Ansley, both children of prominent families, eloped Saturday morning because they feared their parents would not approve of the match because of their youth.

Therefore, by a prearranged plan, they met Saturday morning, procured the marriage license and were married at the residence of the Rev. C. L. Patillo, in Decatur. Then they sought the parental blessings.

Miss Stewart is the oldest child of Mr. and Mrs. P. A. Stewart, of 114 Cleburn Avenue, and one of the most beautiful women in Atlanta.

Mr. Ansley, 20 years old, is the son of W. S. Ansley, of Decatur, and is employed in his father's realty offices in the Atlanta National Bank Building.

CLEARS HIS CONSCIENCE BEFORE LEAVING OLD HOME

CHICKASHA, OKLA., June 30.—When James L. Porter, of Chickasha, establishes himself in his new home in California he wants to have a conscience clear toward God and man. Hence he has had published the following notice:

"I will say my life and conduct is as an open book to the public for the last ten years, and while I realize my imperfections, I wish to say that if there is a man or individual, white or black, in all this land and country who has aught against me, if you will come to my face with your grievances I will gladly restore unto you fourfold, as I desire to live with conscience void of offense toward God and toward all men."

DEPUTY CLERK PENS HER OWN WEDDING LICENSE

ALBANY, OHIO, June 30.—To write her own marriage license was the experience of Miss Daisy D. Savage, a deputy in the County Clerk's office. Miss Savage has issued a great many marriage licenses and the issuance of her own was her last official act as a deputy county clerk.

CHICHESTER S PILLS



THE DIAMOND BRAND.
Ladies! Ask your Druggist for Chi-ches-ter's Diamond Brand Pills in Red and Gold metallic boxes, sealed with Blue Ribbon. Take no other. Buy of your Druggist. Ask for CHI-CHES-TER'S DIAMOND BRAND PILLS, for 25 years known as Best, Safest, Always Reliable
SOLD BY DRUGGISTS EVERYWHERE

Furnished rooms are easily rented. Good boarders are easily found. Good help and good positions are secured through Georgian Want Ads. Phone Main 8000 or Atlanta 8000.

GREEKS, ROUTED BY BULGARS, FIRE CITY

Former Allies Fight at Leftera. Bayonet Charge Defeats Constantine's Forces.

Special Cable to The Atlanta Georgian.

SOFIA, BULGARIA, June 30.—Fighting between Bulgarian and Greek troops again has broken out in Macedonia. A war office telegram received to-day stated that Bulgars and Greeks had fought an engagement near Leftera. The Bulgarians made several fierce bayonet charges, finally driving off the Greeks.

The Greek troops burned Leftera on their retreat.

Turkey and Bulgaria Negotiate Marine Trade.

CONSTANTINOPLE, June 30.—Turkey and Bulgaria opened negotiations to-day which are expected to result in the immediate resumption of marine navigation between the two countries.

Roumania Refuses to Correct Boundary.

BUCHAREST, ROUMANIA, June 30.—The Roumanian Government to-day tendered a note to the Bulgarian Government refusing Bulgaria's offer to rectify the Bulgarian-Roumanian frontier in consideration of Roumania's consent to remain neutral in any further hostilities which might break out in the Balkans.

Powers Expected to Act At Once in Balkans.

PARIS, June 30.—Reports were current in diplomatic circles to-day that Emperor William of Germany will join with Czar Nicholas of Russia in arbitrating the territorial dispute between Bulgaria and Servia if those two nations consent.

It was expected that decisive action would be taken to-day by the powers to end the strained relations in the Balkans.

Servians and Bulgars Again in Battle.

BELGRADE, June 30.—Severe fighting has broken out between the main armies of the Servian and Bulgarian troops near Uskub. A dispatch from Uskub to-day states that the Bulgarians attacked the Servians at Wallandona. The fighting then became general all along the line. The casualties were heavy on both sides.

King Peter presided at a special meeting of the cabinet. He probably will take the field again at once at the head of the Servian army.

Newspapers here issued special "war extras," which called upon the Government to make formal declaration of war against Bulgaria.

Masons of Savannah To Dedicate Temple

SAVANNAH, June 30.—The corner stone of the new Savannah Masonic Temple will be laid late this afternoon. Grand Marshal E. A. Cutts will command the procession. On the platform will be officers of the Grand Lodge of Georgia, presiding officers of the Masonic bodies of Savannah and trustees of the Masonic Temple Association.

The orators will be Grand Master Robert L. Colding, Sig Myers, president of the Temple Association; Past Master Robert M. Hitch and H. W. Witcover.

Alabama Rate Case Hearing in Georgia

SAVANNAH, June 30.—Counsel representing the Central of Georgia Railway and the State of Alabama to-day began taking testimony from officials of the Central who are attempting to show that passenger rates in Alabama should not be reduced.

The case is now pending before the Alabama Railroad Commission, which has ordered railroads in that State to show cause why the passenger rates should not be reduced from 3 cents a mile.

3 Asks New Trials in "Arson Trust" Cases

CHICAGO, June 30.—New trials were asked to-day in the cases of Edward and Paul Covils, former woolen merchants, and Joseph Clarke, an insurance adjuster, convicted of arson. A jury remained out 20 hours considering the evidence.

They were members of alleged "arson trust" gang that operated in the United States. Forty-six of them have been indicted.

Chinese, 149, Takes Tabloids for Food

NEW YORK, June 30.—Dr. Chao Choy, who arrived here from Cuba on his way back to China, declared that he is 149 years old. He was highly indignant when custom officers doubted his word. Dr. Choy is six feet tall and bald.

He takes no nourishment except a few tabloids of concentrated food, which he carries with him.

Builders Ashes To Be Strewn Over Railway

KANSAS CITY, June 30.—The body of George Townsend, a Chicago railroad promoter, will be cremated and the ashes scattered over the roadbed of the Kansas City, Clay County and St. Joe interurban line, the last railway built by Mr. Townsend.

NUB OF U. P. PLAN IS $81,000,000 EXCHANGE

Dissolution Proposal Puts $88,000,000 of $126,000,000 Stock in Trustees' Hands.

ST. PAUL, MINN., June 30.—The Federal Court late this afternoon approved the plan for the dissolution of the Southern Pacific-Union Pacific merger.

ST. PAUL, MINN., June 30.—The new plan for separating the community of stock interests between the Union Pacific and the Southern Pacific Railroads was presented for judicial approval to the Federal Court here to-day. This plan has been approved by the President and Attorney General McReynolds, and is intended to carry out the decree of the Supreme Court in the merger case.

Its main feature is a provision whereby the Union Pacific shall sell to the Pennsylvania Railroad $38,292,400 in Southern Pacific stock and accept in exchange $42,547,200 of Baltimore and Ohio securities.

The remaining $88,000,000 of Southern Pacific stock held by the Union Pacific is to be held in trust by a trust company to be designated by the court, the company to collect and hold the dividends, beginning April 1, 1913.

The stock will be registered in the name of the trustee, but can not be voted except under direction of the court.

The Union Pacific asks the right to offer pro rata to its stockholders certificates of interest to be issued by the trustee on the Southern Pacific shares held in trust. Negotiable receipts are to be given as part payments.

Hen Foster Mother To Pheasant Flock

PITMAN, N. J., June 30.—A brood of English pheasant fledglings is thriving in the barnyard of Harry Landers with a hen for their foster-mother.

Landers found the nest of eggs in his grain field a few days ago. He was startled by a flutter of wings as the whirring knives of his machine passed over the hidden nest. The frightened mother pheasant flew to the cover of a wood. She did not return and Landers determined a more commonplace bird should take her place.

New Capital for Brinson Railway

SAVANNAH, June 30.—Stockholders of the Brinson Railway met in Savannah to-day to approve plans for extensive improvements. Considerable new capital is to be put into the road.

Heavier rails will be laid and new rolling stock acquired.

The principal reason for the improvements is to enable the Brinson to take up a contract with the Great Eastern Lumber Company.

Canal Gates Firm Against Sea Water

Special Cable to The American.

PANAMA, June 30.—The Atlantaic waters which have been allowed to run slowly against the lower gates at Gatun have reached sea level. The large gates are being put to the actual test of the full pressure for the first time.

The engineers are watching the rise of the water with interest, and they report that the gates are watertight. The water is at the 50-foot stage.

Rome Swept By Storm.

ROME.—Rome was visited by a severe electrical wind and rainstorm late yesterday afternoon, and reports from suburban localities to-day show that considerable damage was done. No one was killed or hurt, however.

TEACHERS' PAY THROUGH LOAN DEMANDED

House Resolution Asks Committee to Call on Governor for Half Million.

A resolution for the appointment of a joint committee by the Senate and the House of Representatives to call on Governor Slaton and request him to make immediate arrangements for a loan of $500,000 to pay the country school teachers of Georgia was introduced in the House Monday morning by Representatives Moye, of Johnson, and Moss, of Cobb.

The resolution was offered along with a flood of more than 100 local and general bills.

The bills covered practically everything in alegislative way. One of the most interesting provides an arbitration board for differences between employees and employers. It was introduced by Representative Ward, of Elbert.

Some of the other bills filed were:

By Representative Shelby Myrick, Chatham—To give judges the right to fix sentences so that prisoners can serve their sentences under guard in some place other than a chaingang.

Taylor, of Laurens—Regulating practice of medicine.

Adams, of Hall—To incorporate town of Clermont.

Ennis, of Baldwin—Regulating sale of fertilizers.

McMichael—To prevent spreading of hog cholera.

Edmondson, of Brooks—To regulate collection of damages, costs and attorneys' fees in damage suits against railroad companies where live stock is killed by trains.

Hammack, of Randolph—To appropriate 5 per cent of the public school fund to the mantenance of summer schools.

What a lesson Rockefeller presents, at 80 years old, strong active and clear minded. Golf every day rebuilt his wrecked frame at a time most men expect to die.

"Golf in your front yard" at Brookhaven.

Watch these lots soar in value. Why Wait? You'll pay a profit.

CHAS. P. GLOVER REALTY CO.

2 1-2 Walton St.

---CONSULTATION FREE---

DR. E. G. GRIFFIN'S

GATE CITY DENTAL ROOMS

24½ Whitehall St. - - - Over Brown & Allen's

Telephone M. 1708. Hours: 8 to 6; Sundays, 9 to 1

LOST BACK TEETH REPLACED LIKE NEW $5 to $10



Made With Gold-Dust Vulcanite or Zylonite Material ---Natural Gum Color.

OUR PRICES, WITH FULL GUARANTEE OF SATISFACTORY WORK:

Set of Teeth - $5
Gold Crowns - $4
Bridge Work - $4
Gold Filling - $1
Amalgam Filling - 50c Up
Plates Repaired - 50c Up
Teeth Cleaned NEW PROCESS $1 Up

CHAMBERLIN-JOHNSON-DuBOSE CO.

ATLANTA NEW YORK PARIS

We Propose to Be the Architect To-morrow of One Hundred and Twenty-Five Women's Good Fortunes.

$10.00 and $12.50 Linen Dresses $4.45

But mind you, one hundred and twenty-five in all.

A maker who has favored us with some of the finest values we have lately offered has outdone himself!

Here are $10.00 and $12.50 linen dresses at $4.45. And just a word about the linen.

It is a crackling, fine quality of French linen, not a thread awry, not a rough spot, as smoothly and evenly woven as a piece of lawn ---reckon the cost of the linen in these dresses. $4.45 is reached before a stitch is taken, before a pattern is laid on the linen.

You may choose from tan, leather, two shades of Copenhagen, pink, lavender and white. Those in colors have white piping and buttons. The white ones may be all white or white piped in colors. A flat collar of sheer batiste edged with Valenciennes lace, or a collar of self-material overlaid with heavy lace.

They are wonderful values! Charming styles!

29c For $1.00 Waists

29c for a $1.00 waist. And it may be (if you are to select but one) one of several styles, a soft and light and dainty lingerie waist with Dutch or high neck trimmed with laces and embroideries, a tailored skirt of linene or of French lawn, plain but for the tucks. But who will want just one?

79c For $2.50 to $3.50 Waists

Gathered at 79c are a number of $2.25 to $3.50 waists that have become a bit mussed from handling. It is a happy collection. There are soft voiles and lingerie cloths showing pretty bits of cluny and shadow laces and embroideries, and there are tailored linen waists, Dutch and high neck, half and full length sleeves.

Agents For Butterick Patterns and Publications

Chamberlin-Johnson-DuBose Company

OVER $1,500,000 IN DIVIDENDS FOR JULY

Atlanta Bankers and Industries to Distribute Profits—Secret Melons Would Swell Total.

Six of the seven clearing house banks in Atlanta and the Trust Company of Georgia will disburse $265,000 in dividends within the week. Most of these dividends will be payable July 1. The others pay later in the week to avoid increasing unecessarily the rush always attendant upon the first day of any month.

Besides this, industrial and railroad corporations in Atlanta will pay more than $500,000 in dividends.

Another $500,000 will be paid by the State, the city and various corporations in meeting July coupons on bonds.

Disbursements of corporations in which the stock is held closely and no information is available as to profits undoubtedly make even more imposing totals.

Big Dividends by Banks.

The Third National directors at a meeting Monday afternoon declared a dividend of 3 per cent on $1,000,000; the American National directors Monday afternoon declared a dividend of 4 per cent on $600,000. The Fourth National directors hold their meeting Tuesday afternoon and will declare 6 per cent on $600,000.

The Lowry National and the Atlanta National have declared each 6 per cent on $1,000,000. The Central Bank and Trust Corporation has declared 3 per cent on $1,000,000 and the Trust Company of Georgia pays 2 1-2 per cent on $1,000,000, a quarterly dividend payable July 5.

Directors of the Atlanta Trust Company meet July 5. What action they will take has not been announced. The Germanian Savings pays 1 1-2 per cent, a quarterly dividend, July 15.

Melon Months Abandoned.

January and July are the great "melon-cutting" dates in Atlanta. The Trust Company of Georgia and the Lowry National Bank are leading the break from this tradition. Both now pay quarterly. Others are expected to follow their example.

Other dividends, either expected or declared, include 3 1-2 per cent on $1,255,000 preferred stock of the Empire Cotton Oil Company, 3 per cent on the $1,250,000 preferred and the $2,300,000 common of the Atlantic Ice and Coal Corporation, 3 per cent on $700,000 stock of the Exposition Cotton Mills, 3 per cent on the $4,200,000 stock of the Georgia Railroads, 3 per cent on $2,500,000 stock of the Atlanta and West Point Railroad, 3 per cent on $1,885,000 of the Southern Ice Company (preferred), 1 1-4 per cent on $2,400,000 preferred of the Georgia Railway and Electric and 3 per cent on $2,000,000 first preferred of the Georgia Railway and Power Company.

State and City to Pay.

Georgia will pay $139,472 semi-annual interest on its bonds, and the city of Atlanta will pay $119,780 on July coupons.

The Fulton Bag and Cotton Mills, the Atlantic Ice and Coal, the Georgia Railway and Power Company and some minor issues will pay $389,700 in bond interest for the half year.

Yearly Coke Output Now $100,000,000

WASHINGTON, June 30.—The coke industry in the United States has now reached, in good years, the $100,000,000 mark, and, moreover, there is a steadily growing increase in the proportion of coke made in by-product and retort ovens whereby the valuable by-products of gas, tar and ammonia are saved to the value of tens of millions of dollars annually.

In 1912 the total production of coke, according to the United States Geological Survey, was 43,916,834 tons, valued at $111,523,336.

The quantity of coal required to produce a ton of coke is much less than formerly. It is doubtful if in the earlier years the actual yield of coal in coke exceeded 60 per cent, whereas in 1912 it was 67 per cent.

Time Precious, but Cupid Wins as Usual

CHICAGO, June 30.—Miss Elsa Speyer, of Walla Walla, Wash., and John Badger, of Pittsburg, came to Chicago to be married, with only 20 minutes for the ceremony and to catch the train for their honeymoon. Bellboys got the first minister they could find.

The two were wedded in Peacock Alley, fashionable lobby of the Congress Hotel, jumped into a taxicab and caught the train.

Todd Is Secured by Jacobs' Pharmacy



PEYTON H. TODD.

Peyton H. Todd, formerly of the Todd Drug Company, who will be connected with Jacobs' Pharmacy beginning July 1, is well known in the drug trade and has many friends who will be pleased to learn of his new connection.

Jacobs' Pharmacy has purchased the prescription files of the Todd Drug Company, and any prescription ever filled by that concern may now be secured at Jacobs' Pharmacy.

METHODISTS RAP STATE OFFICIALS

Temperance Records of Governor and Senate President Criticised at Griffin Conference.

GRIFFIN, June 30.—Methodists of the Griffin District, North Georgia Conference, have unanimously adopted a resolution commending the report of the district committee on temperance, containing criticism of Governor John M Slaton and President Rudolph Anderson, of the State Senate.

As to Governor Slaton the report says, in part:

"We feel genuine disappointment that any man should be exalted to the Governorship of the State who gives his name and influence to a liquor locker club as an officer and member, as is the case with Hon. John M. Slaton."

After quoting from President Anderson's speech in opposition to the Tippins bill in the House last year, the report says:

"That statement was wholly subversive of his oath to uphold and enforce the laws of the State; and, because of his outspoken disrespect for laws that restrict and prohibit the sale of whisky in Georgia, we regret his election to the Presidency of the Senate. We believe the placing of him there improperly upholds the dignity of that office, and puts into a place of supreme power, in the matter of appointment of committees and otherwise, a man who is the outspoken enemy of the cause of prohibition, and the unblushing friend of the liquor traffic."

3-Story Fall Fails To Feaze This Negro

COLUMBUS, June 30.—Claud Wallace, a negro workman, fell three tories when an elevator cable at the Springer Hotel annex broke to-day.

When other workmen rushed to Wallace, he raised up, blinked his eyes and wanted to know what had happened. He was placed in an automobile and sent home, where it is said he is only slightly bruised.

C. M. Hitch, Atlanta, Gets Diplomatic Job

WASHINGTON, June 30.—Calvin M. Hitch, of Atlanta, Ga., was appointed assistant chief of the division of Latin-American affairs of the State Department to-day by Secretary of State Bryan.

He will succeed Fred M. Dearing, who is to be made secretary of the Legation at Brussels, Belgium.

$50,000 TERMINAL TAX NOT ASSURED

City Can Obtain No Revenue From Property Until Supreme Court Has Made Decision.

Atlanta's Tax Assessors do not yet consider the $50,000 that would accrue from taxes on the Atlanta joint terminals property a "bird in the hand," as was published in a Sunday paper. They have assessed the property at $4,000,00, but they do not expect to get any returns from it until the United States Supreme Court decides the legality of taxing the State railroad property, which has been leased to the Nashville, Chattanooga and St. Louis Railroad.

Judge John Hart is now fighting the case before the country's higher court. Atlanta and the State of Georgia have won in the lower courts. Should he win, it might mean that a large amount of back taxes would be paid.

Charles W. Smith, chairman of the council tax committee, said it would be a Godsend if the city could get the money this year, for the city treasury has been greatly strained by the purchase of the crematory.

HIGHER DEGREES GIVEN 85 KNIGHTS

Bishop Gunn Preaches at High Mass Celebrated for Catholic Society.

Four men coming all the way from Havana and 81 from different divisions of Georgia made up a class of 85 Knights of Columbus, upon whom were conferred three higher degrees of the order in Atlanta yesterday. The Rt. Rev. John E. Gunn, Bishop of Natchez, Miss., delivered the sermon at a high mass celebrated at the Sacred Heart Church in honor of Atlanta Council, No. 666, and the 85 candidates.

District Deputy M. C. Carroll had charge of the degree work. The following national officers of the Knights of Columbus were in attendance:

James J. Gillen, of Boston; Joseph Mulhaven, of New Haven, Conn.; P. E. Burke, State deputy of Louisiana; Hon. J. J. Tarleton, of Boston; P. H. Flaherty, of New Haven; John J. Griffin, State deputy of Florida; T. C. Hamilton, past State advocate; James J. Condon, master of the fourth degree, and O. M. Harley, State treasurer and past State deputy.

Asquith Mentioned As New Chief Justice

Special Cable to The Atlanta Georgian.

LONDON, June 27.—The latest rumor in regard to the Lord Chief Justiceship is that Premier Asquith is likely to accept the post himself.

It was rumored a few days ago that Sir Rufus Isaacs would probably be appointed to fill this high office, although it was expected that such action would arouse sharp criticism because of the connection of the Attorney General with speculation in Marconi shares.

Miss Cannon Wins Atlanta at Concert

Before an audience of nearly 3,000 persons, Miss Eulalie Bright Cannon made her debut before Atlanta's musical world Sunday afternoon at the Auditorium. Miss Cannon was to render two songs, but the applause accorded her was so generous that the young singer was forced to respond with others.

Among the numbers which Miss Cannon sang were "O Don Fatale," an aria from Verdi's opera, "Don Carlos;" "The Little Gray Dove," an English song; "Lieti Signor," from Meyerbeer's "Les Huguenots," and "From the Land of the Sky-blue Water."

GROCER SLASHES NEGRO FATALLY

DeKalb Officers Jail Decatur Merchant, Brother of Suspended Atlanta Policeman.

Ernest T. Bailey, of Decatur, a brother of Policeman C. H. Bailey, one of the officers suspended by Chief Beavers last week on a charge of visiting a negro blind tiger, is in the DeKalb County jail charged with a murderous assault upon a negro, Gert Erchison. Bailey's wife and brother were witnesses of the attack.

Erchison, his ribs severed as cleanly as by a sweep of the butcher's cleaver, is at the point of death. The negro went into the grocery store of Bailey & Son, in Atlanta Avenue, Decatur, and started a dispute over his account with Luther Bailey, the 14-year-old brother of Ernest Bailey. The boy and Ernest Bailey, as well as the latter's wife, say he struck the boy with his fist, knocking him down.

Bailey went to the boy's rescue, taking a shoe repairing knife. With one stroke, he cut the negro from head to abdomen. Erchison was taken to the Ansley-Goss drug store. Dr. Ansley said the negro could not live.

CHAMBER WILL GREET ASSEMBLY

Annual Reception To Be Held at Piedmont Driving Club Thursday, July 10.

An annual reception of the Chamber of Commerce to the Governor, President of the Senate, Speaker of the House and members of the Legislature will be given Thursday evening, July 10, at the Piedmont Driving Club. Fully 200 members of the chamber will attend.

Secretary Cooper, of the chamber, Monday said invitations would be mailed this week.

The reception will be informal. It will be given on the club veranda. Speeches probably will be barred. A full program has not been arranged.

STATE HAS UTILITIES BOARD.

SPRINGFIELD, ILL., June 30.—Governor Dunne to-day signed the public utilities bill. The measure vests the control of utilities in the State commission of five members.

Stefansson Off for Arctic on Tuesday

SEATTLE, WASH., June 30.—Vilhjalmar Stefansson, who will lead the Canadian scientific and exploration expedition into the Arctic, has arrived from Victoria, B. C., to make final preparations for his three years' stay in the Arctic. Mr. Stefansson, Dr. R. M. Anderson and James Murray will leave Tuesday for Nome, where they will join the party of twelve scientists.

Mr. Stefansson said that according to schedule his party would return to civilization in October, 1916.

SINGING AND DANCING BEAUTIES AT THE DUTCH MILL.

If you enjoy singing, dancing, pretty costumes and pretty girls, go to the Dutch Mill and you will find the amusement you have been looking for, and it is clean and charming. The Dutch Mill Stock Company is one of the best and cleanest in tabloid musical comedy, and Manager Glenn insures protection to women and children and every care for their comfort. If you would see a good show go to the Dutch Mill.

COMPETENCY, EXPERIENCE AND FINANCIAL RESPONSIBILITY

Where else will you find, well developed, these three essentials in the management of TRUST ESTATES, save in the well organized TRUST COMPANY?

TRUST COMPANY OF GEORGIA

Capital and Surplus, $1,800,000; Stockholders' Liability, $1,000,000.

Total Protection $2,800,000.

Chamberlin-Johnson-DuBose Co. Atlanta—New York—Paris **Chamberlin-Johnson-DuBose Co.**

Ushering In The New Month With A New Kind Of Sale of Muslin Underwear

The Choicest French Underwear and American-Made Garments Are Half Price

We say this is a new kind of muslin underwear sale.

When have the women of Atlanta been invited to select from huge quantities of beautiful undermuslins and pay but half? And here it is the beginning of July.

Indeed, there is no record of any such sale.

However, this is not a time "to exhort" or to plead a cause, we just want to state the case as it is and bide our time until to-morrow morning, when the store opens and you SEE what kind of a sale this really is, what its opportunities are.

We have been going through the muslin underwear stock with a view to clearing out every odd garment and every surplus line—this is now done, the thoroughest piece of work we could do.

Fineness of quality, beauty of design amounted to nothing, when it came to the pricing—it is only fair to tell you this that you, who turn to Chamberlin-Johnson-DuBose Company to do your daily shopping, may know what is in store for you and that you may plan accordingly.

There are French Sets of combinations and gowns, and gowns, drawers and chemises, all hand-embroidered in those beautiful designs that it seems only the French can attain, and often trimmed with real cluny laces.

There are French hand-made gowns, chemises and combinations.

There are American-made sets of combination and gown, and combination, gown and petticoat elaborate with laces, embroideries and ribbons.

There are American-made petticoats, gowns, drawers and combinations in an infinite variety, and every garment is one that we offered in "regular" stocks at just twice the now price! And who know Chamberlin-Johnson-DuBose qualities knows what this means There is no describing them—the sheer nainsooks, the really exquisite shadow, Irish, cluny, Valenciennes laces, the embroideries, the medallions, the rosebuds, the ribbons, the bows—consider the prettiest garments these "regular" prices have ever brought and decide wherein economy lies!

French Sets

$60.00 Set is	$30.00
35.00 Sets are	17.50
30.00 Sets are	15.00
25.00 Sets are	12.50
22.00 Set is	11.00
20.00 Sets are	10.00
15.00 Sets are	7.50
14.00 Sets are	7.00

French Combinations

$15.00 Combinations are	$7.50
12.00 Combinations are	6.00
10.00 Combinations are	5.00
9.00 Combinations are	4.75
8.00 Combinations are	4.00
5.00 Combinations are	2.50

French Chemises

1.98 Chemises are	99c
1.49 Chemises are	75c
1.39 Chemises are	70c
95c Chemises are	48c
69c Chemises are	35c

French Gowns

$6.00 Gowns are	$3.00
5.00 Gowns are	2.50
2.39 Gowns are	1.20

American-Made Sets

$22.50 Set is	$11.25
20.00 Set is	10.00
16.50 Set is	8.25
16.00 Set is	8.00
15.00 Sets are	7.50

HALF PRICE

Combinations

$12.00 Combinations	$6.00
10.00 Combinations	5.00
9.00 Combinations	4.50
8.00 Combinations	4.00
7.50 Combinations	3.75
6.00 Combinations	3.00
5.00 Combinations	2.50

Petticoats

$15.00 Petticoats are	$7.50
5.00 Petticoats are	2.50
4.50 Petticoats are	2.25
3.98 Petticoats are	1.99
3.50 Petticoats are	1.75
2.98 Petticoats are	1.49
2.50 Petticoats are	1.25
1.98 Petticoats are	.99
1.50 Petticoats are	.75

Gowns

$13.50 Gowns are	$6.75
12.00 Gowns are	6.00
9.00 Gowns are	4.50
8.50 Gowns are	4.25
7.00 Gowns are	3.50
5.00 Gowns are	2.50
4.00 Gowns are	2.25

Drawers

Both circular and straight cut.

$6.00 Drawers are	$3.00
3.50 Drawers are	1.75
3.00 Drawers are	1.50
2.75 Drawers are	1.38
2.50 Drawers are	1.25
2.00 Drawers are	1.00
1.75 Drawers are	.88
1.50 Drawers are	.75
1.25 Drawers are	.63
1.00 Drawers are	.50

Corset Covers

5 dozen that were 25c, are **12½c each.**

Pajamas

Women's $3.50, $2.75 and $2.00 Pajamas of **real** pajama checks are marked, a pair **75c**

Those that were $1.49 and $1.25 a pair are **50c**

Chamberlin-Johnson-DuBose Co.

BILL IS OFFERED PROHIBITING LIQUOR ADS

Half Dozen Measures Are Read in Georgia Senate—Solons Vote to Visit Athens.

The Senate was in session less than half an hour Monday morning. Reading of half a dozen bills and adoption of a resolution to visit Athens July 12 made up the business.

xSenator Searcy introduced a bill prohibiting alcoholic liquor advertisements and making violations punishable as misdemeanors. The bill provides it shall be unlawful for any person, firm or corporation owning or controlling newspapers, magazines or other public gazettes in Georgia to advertise either for themselves or for others, any alcoholic liquors, the sale of which is prohibited in Georgia. Violation is made a misdemeanor punishable under section 1065 of the Code of 1910. The bill was referred to the temperance committee.

Senator Tarver, of the Forty-third, introduced a bill for the appointment of a commission to investigate the necessity of a State sanitarium for drug fiends and inebriates, and to ascertain the cost of such an institution. The bill was referred to the committee on hygiene and sanitation.

Other Bills Are Offered.

Other bills introduced were:

By Senator Bush—To provide for teaching agriculture in all grades of the public schools of Georgia.

By Senator Richardson—A local bill to amend the act creating a public school system at Oglethorpe.

By Senator Bush—Providing for the appointment of stenographic reporters for grand juries.

By Senators Oliff and Pope—To change the meetings of the legislature from annual to biennial sessions. Under this bill, the next meeting after the present session would begin on the fourth Wednesday in June, 1914.

The Wimble and Miller House bill instructing the Governor to call a special election for United States Senator on July 15 was read in the Senate the second time.

Who I sHerbert Myrick?

House resolution No. 20, inviting Herbert Myrick, of Illinois, to address the Legislature on July 15 was read and laid on the table. Several Senators rose at the same time and objected to its adoption because the resolution failed to tell who Mr. Myrick was and why the legislators should listen to him.

Senator R. T. DuBose, of the Thirtieth, on behalf of the Mayor, Chamber of Commerce and other officers and citizens of Athens, invited the Legislature to visit Athens all day June 12. In a brief speech he told the Senators Athens would spread a feast of barbecue and watermelon, and that there would be "water, water everywhere." The Senate unanimously accepted the invitation.

The Senate adjourned to meet at 11:30 Tuesday morning.

$32,550 Paid for Watteau Painting

Special Cable to The Atlanta Georgian.

LONDON, June 30.—The Agnews have paid $32,550 for Watteau's "A Fete Champetre". This is the record high price for a Watteau.

The picture shows a party of men and women assembled in a woody glade. One of the men is seated on the ground playing a guitar to a woman by his side. Near by is a woman in a white silk dress talking with a man and in the distance is seen the entrance to a palace.

Weltner Denounces Prison Conditions

"An iniquity of the basest sort," is the way in which Philip Weltner, secretary of the Prison Association of Georgia, described conditions in Georgia prisons in an address at the Assembly day exercises of the Lutheran Church of the Redeemer Sunday.

"We need better prison laws; the ones we have now handicap the Prison Commission. It is impossible to segregate the whites from the blacks, or the youths from the hardened criminals."

Butcher Kills Self In Savannah Market

SAVANNAH, June 30.—J. Friedman, a butcher, shot and instantly killed himself in his stall at the city market last night. Isadore, his 10-year-old son, was with him.

Friedman had gone to the market ostensibly to make out his monthly bills. He was 37 years old and a native of Russia. Mrs Friedman and the other children had gone to Tybee for the day.

Postage Stamp Will Bear Pope's Effigy

Special Cable to The Atlanta Georgian.

PARIS, June 30.—Although the former Papal States were among the stamp issuing countries no postage stamp has as yet borne an effigy of the Pope. The omission will be made good in a series of stamps which the Government will issue.

The stamp will have a design depicting the coronation of the Emperor Francis Joseph as King of Hungary, and will show Pius IX.

500 Have Hair Shorn To Avoid Brushing

NEW YORK, June 30.—Rather than be reminded to brush their hair before coming to school, 500 boys of Public School No. 92, Bridge and Broome Streets, have had their locks clipped close to their heads.

SIDELIGHTS on GEORGIA POLITICS



By JAMES B. NEVIN

Here is a story of a gold pen and a Governor, and incidentally it is a story of some of the strenuous requirements of being a Governor—a Governor of Georgia, anyway.

On December 25, 1881—thirty-one years ago, and more—Eugene Spalding, Samuel W. Wilkes and George H. Hammond presented Joseph M. Brown, then a car accountant in the service of the Western and Atlantic Railroad, a handsome gold pen.

He has had that pen in his possession ever since, and it has been in daily use.

When on Saturday last he retired from the governorship of Georgia for the second time the last official act he performed as Governor was to sign an order with that pen.

The last thing of any sort he did just before going up into the hall of the House of Representatives to see his distinguished successor sworn in was to slip that pen into his vest pocket.

It is, in very many ways, his most treasured possession.

In 1881, Joseph M. Brown was a car accountant in the Western and Atlantic Railroad office.

In 1882 he was general freight agent for the same road.

From 1884 to 1889 he was general freight and passenger agent, and from 1889 to 1898 he was general traffic manager.

On August 14, 1904, he was named by Governor Terrell to be a member of the Railroad Commission of Georgia, and on August 22, a few days before the expiration of that term, he was dismissed by Governor Hoke Smith.

During all these days Joseph M. Brown used that same gold pen to sign his every official document.

Following his dismissal as Railroad Commissioner, Joseph M. Brown began that which was to go down in history as the most remarkable political campaign ever waged in Georgia.

He announced for Governor against Governor Hoke Smith, notwithstanding the circumstances of his own comparative obscurity and Governor Smith's apparently tremendous popularity, and he defeated the Governor.

The one thing that characterized this campaign as unique was a series of remarkable campaign cards issued by Brown.

Never were such political cards written in Georgia, and never again, perhaps, will such cards be written!

The public seized upon them eagerly and devoured them with evident relish, just as fast as he could pen them.

He never had been a public speaker, but he certainly proved himself to be about the most strenuous public writer that ever happened.

Every one of those cards was written with that same gold pen.

Two years later the Governor was defeated by his ancient enemy, after another most picturesque campaign in which more cards figured.

Then, still another two years later, he won back the governorship, by defeating Hon. Pope Brown and Judge Richard B. Russell.

He never gave out in that campaign an interview, a card or a statement that was not written by that old reliable gold pen!

During his two terms as Governor he estimates that he signed treasury warrants to an amount exceeding $20,000,000—and every one was signed with that gold pen.

During the same time he estimates that he attached his name to more than 100,000 official documents of one sort and another—and he never signed one of them with any other pen than the gold one.

Asked what he considered the most important documents he ever signed with that pen, the Governor said:

"Oh, by far the most important documents I signed with that pen were the love letters I wrote Miss Cora McCord, before she became Mrs. Brown—not that I have not written her many love letters with it since, for that matter!

"I am not particularly superstitious and I certainly am not a fatalist, but somehow, I thought that pen might be bringing me good luck, and with respect to Miss Cora McCord, good luck was what I was looking for. I always wrote her with that pen, and I wrote her quite frequently, moreover.

"You think my political cards interesting, and perhaps convincing. Well, you should have read some of those love letters. They were picturesque enough, and—convincing?

"All I have to say about that is that the once Miss McCord is now Mrs. Brown!"

This pen has signed many documents famous in Georgia history.

It signed the famous letter to Governor Hoke Smith that never was and never has been opened, and the contents of which nobody on earth other than Governor Brown knows.

It signed the notable paper refusing a pardon to Stripling.

It signed the commission that made Joseph M. Terrell a United States Senator, and it signed that remarkable promulgation, "The Supremacy of the Law."

And the curious thing about it all is that not until he had departed from the governorship did Joseph M. Brown mention the matter of this pen to a living soul!

It is quite like him that he should have used it, methodically and regularly, all these years, and yet never thought to mention it to somebody.

Orders Macon Depot Decision in Ten Days

MACON, June 30.—Chairman Murphey Candler, of the State Railroad Commission, has given the Southern Railway ten days in which to decide definitely whether it will enter with the Central of Georgia Railroad into a contract for the erection of a union station in Macon.

Copies of the letetr have been received by Mayor Moore and the Chamber of Commerce, and a local delegation will go to Atlanta Tuesday to confer with Chairman Candler.

"Glad to Quit," Says Henry S. Jackson

Collector of Internal Revenue Henry S. Jackson, located in this city, whose term expires June 30, stated Saturday morning that owing to his weak physical condition he was glad to be relieved of his duties. Mr. Jackson said:

"I intend to take a trip to some quiet place with my family and there recuperate. I have not yet decided where we will go. We did intend to go abroad, but I fear I am not strong enough for that."

160 Girls in Bibb to Hold Canning Bees

MACON, June 30.—Beginning July 7 and for a period of sixteen days, the 160 members of the girls' canning clubs of Bibb County will hold canning bees at different points in the county, under the leadership of Mrs. C. J. Ralston, county canning agent, and Miss Mary E. Creswell, head of the State demonstration work.

It is estimated that 20,000 cans of vegetables and fruit will be canned by the girls' clubs this month.

At Last
Maxwell House *Blend* TEA



Those who seek the best need go no further. Free from colorings or adulterations of any kind

¼-lb., ½-lb., 1-lb. Air-Tight Canisters.

Ask your Grocer for it
Cheek-Neal Coffee Co.

Nashville Houston Jacksonville

P-R-I-N-T-O-R-I-A-L-S
No. 164

Sow a Crop *of* "Good Printing", Reap a Harvest *of* Rich Returns!

"As ye sow, so shall ye reap" not alone applies to "personal" morals—but to business acumen, quite as forcefully. A man's business traits are characterized in the daily prosecution of his business. The successful man makes success shine through every phase of his business. Chiefly is he alert on the value of good advertising, and how it should be done. He knows that GOOD PRINTING is the keynote of good advertising. He does not even risk the output of cheap printing. He does not haggle over a few dollars that sum up the difference between high-class productive work and the ordinary sort. He is far-sighted; he is analytical; he stands himself in the position the recipients of his advertising literature occupies; he knows that cheaply prepared advertising printing would not impress him, and is fair enough to give his prospects the credit of having as good taste as himself. He feels he has no right to suppose other people will be influenced with his literature gotten up on the cheaps, when that sort couldn't hope to appeal to him—so—naturally, he seeks the BYRD organization, gets the best printing, original ideas, and compelling copy, and waxes eloquent on his sagacity.

BYRD
Printing Co.
46-48-50 W. Alabama, Atlanta.

Phones M. 1560-2608-2614.

ORDER BY MAIL---THESE GOODS DIRECT TO YOU VIA PARCEL POST

Hammocks at Half Price

M. RICH & BROS. CO.

Sale of Girls' Coats

Now Come the Great July Pre-Inventory Sales

To Save Counting Stocks, We Discount Prices

July Pre-Inventory Sales fit into our plan of storekeeping. When we take Inventory, August 1st, stocks must be at their ***lowest*** point. To get them there we ***prune*** prices to ***sprout*** sales. We would rather ***count*** money than merchandise; rather ***shave*** profits to the vanishing point than have stocks ***cluttered*** up with odds and ends, broken lines and surplus merchandise.

By the very nature of the case, these Pre-Inventory Sales bring the very best ***bargains*** of the year. ***Share and save.***

$1 to $1.50 Lace Veils 39c

Just fifty-one in all. Neat patterns in navy or brown. Smart lace veils to wear all summer and next fall.

(Main Floor, Right)

Sale of "Onyx" Stockings

Wednesday morning at 8:30 a. m. and not a moment sooner—we offer

$3,200 of "Onyx" Stockings for $1,875

Included are upward of four thousand eight hundred (4,800) pairs of lisle stockings, lace, embroidery, boot-silk and all-silk stockings in black, white and colors.

"Onyx" stockings are the peer of any made in this country; superior to most stockings. To buy them at these

Savings of a Third to a Half

is to share in the best stocking opportunity ever brought to Atlanta. Sale Wednesday; full particulars in Tuesday evening's papers.

(Stockings—Main Floor, Right)

Save a Fourth on Nearly All

Summer Furniture

The cool, inviting summer furniture you need for your porch, lawns, cottage or living rooms can now be selected at a **full fourth less** than usual prices. Chiefly in the graceful Chinese Grass and Fiber Rush furniture. **Save a fourth.**

(Furniture—Fourth Floor)

Much Muslinwear Must Go

Broken lines and odd lots that we just won't invoice will leave at these lessened prices:

$2.50 to $3 gowns, **$1.49.** $4.50 to $5 gowns, **$2.98**

$2.50 to $3.50 Princess Slips $1.95

Variously in fine nainsooks and cambrics, diversely trimmed in laces and embroideries. Other Princess slips:

$4.95; values to $7.50. **$6.50**; values to $10.

Combination Garments Underpriced

Combinations in skirt and three-piece styles, and combination knickerbocker and wide knee drawers in open or closed styles. Grouped under these three prices:

$1.25 $1.50 values **98c** — $2.00 $2.50 $3.00 **$1.49** — $3.50 $4.00 $6.50 **$2.49**

(Muslinwear—Second Floor)

Choice $1 Silk Foulards 55c

The ideal silk for summer wear. Cool, delightfully smart, wonderfully serviceable. These are proof against water spotting. Here in many choice designs and colors.

$2.50 to $3.50 Silk Chiffons 95c

Fashionable as they are, recent advices predict that these chiffons will be more fashionable this fall. What luck, then, to buy now. Solid colors with deep black or colored charmeuse silk borders; some with stripes; some bestrewn with small buds or large spaced flowers.

$1 Plain and Fancy Silks 49c

Choose from solid color or changeable taffetas—soft chiffon qualities for dresses and waists. Also fancy stripes messalines in neat combination colors.

Clearing the Robes

A small lot of lace and chiffon robes in the trimming section that we don't want to invoice.

Chiefly in one of a kind. Black only. Savings range from a third to a half.

(Silk Annex—Main Floor, Left)

Stamped Towels: A Sale

Stamped for solid and eyelet embroidery. Some for scalloped ends.

50c all linen huck towels, 20x40, 39c.
25c all linen towels, guest size, 19c.
25c union linen towels, full size, 19c.

10c for 25c D. M. C. and Peri Lustra embroidery cottons—the popular No. 3. Navy, cadet blue, green, brown and tan.

These Stylish 50c to $1.50 Laces 25c

Venise bands—bewitching patterns in the fashionable Venise lace bands, 3 1-2 to 7 inches wide. Cream, white and ecru. $1 values at 25c.

Shadow laces—bands and edges, 4 to 8 inches wide. Black, cream and white, 75c to $1.50 values at 25c.

Up to 35c Laces at

Point de Paris, Round Thread and Normandy Val laces in edges and insertions, 2 1-2 to 5 inches wide. A clean-up of broken lines formerly selling at 10c, 15c, 20c to 35c.

Embroideries—Matched sets of beadings, odds and ends edges and insertings. Formerly 15c to 35c a yard at 7 1-2c.

7½c

50c to $1 Embroideries at

Flouncings—Swiss, cambric and nainsook 10 to 14 inch embroidery flouncings in blind, eyelet and Irish effects. 25c to 75c qualities at 19c.

Novelty Embroideries—the odds and ends of bands in crepes, voiles and all novelty embroideries. Formerly 50c to $1, at 19c.

19c

Though These Dresses Are Splendid $8.50 to $12.50 Values, Their Price is Only $5.85



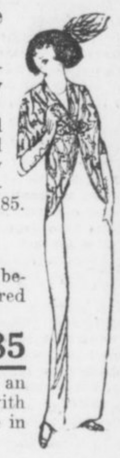

You know values and styles enough to appreciate this extraordinary offering.

You have choice of crepes, voiles, linens, ratines, tissues; fabrics on the crest wave of fashion. Choice is unlimited; nearly two hundred dresses in all.

There are plain one-piece dresses, some entirely of laces and tucking; the new coat dresses, composed dresses, the tunic of floral crepe, the skirt of voile. Many of the dresses have the new crushed silk girdle. All white, colors or white and colors in combination. Delightfully new $8.50 to $12.50 dresses, and only $5.85.

$6 to $8 Lingerie Dresses at $3.85

Crepes, voiles, linens and lingeries. Some are all white; some are bestrewn with dainty flowers; some are in colors. More than one hundred and fifty in all; with choice of more than a dozen styles.

$18 to $25 Afternoon Dresses at $11.85

About one hundred and twenty in all. The largest lot are of an imported hemstitched white crepe, made in the one-piece style, with crushed girdle of charmeuse or velvet. Others are of voile and crepe in elaborate embroidered designs. White and colors.

These Suits and Dresses Will Not Be Invoiced

Below we list our remaining wool suits, wool and silk dresses. Just the numbers stated; the Pre-Inventory price should move them quickly.

3 suits originally $60, now **$28.75.**
18 suits originally $35, now **$16.85.**
6 suits originally $45, now **$23.50.**
12 suits originally $23.50, now **$10.**

4 silk dresses were $55, now **$28.75.**
5 silk dresses were $45, now **$23.50.**
9 silk dresses were $35, now **$17.85.**
6 silk dresses were $25, now **$14.85.**



Upward of 500 High Grade *Corsets at Half Price*

Because we are discontinuing the line, all of our Mme. Irene Corsets go in this sale at half-price. Beautiful styles in silk broche and coutil; many of them just in this season; the rest the stock that was on hand.

We also include practically all the broken lines and discontinued models of all other corsets. Variously in batiste and coutil. All sizes and styles in the lot, but not all sizes in each style. Pay just half-price.

Corsets were $3.00, $4.00, $5.00, $8, $10 to $25.
Now at half—$1.50, $2.00, $2.50 $4, $5 to $12.50.

(Corsets—Second Floor)

Table Linens, Sheets, Etc.

Among the odd lots that you will find reduced for clearance are

Rich's Imp't Cambric Sheets

A few of these fine sheets that are slightly soiled. Rummage among them; if you find the size you want, pay one-fourth less than the usual price.

Remnants Crash and Towelings

Huck towels and kitchen crashes in various lengths. Reductions range from a fourth to a third.

Odd Lots of Table Cloths

Our best grade of German Silver Bleach Table Linens. In three sizes. Neat bordered patterns.

$2.50 cloths, 2x2 yards, $1.90.
$3.15 cloths, 2x2½ yards, $2.38.
$3.75 cloths, 2x3 yards, $2.85.

(Linens—Main Floor, Left)

Clearing the Curtains

During this sale you can choose any pair of curtains in stock—and we have hundreds of kinds—at one-fourth less than the usual prices. None reserved.

Curtain Nets

White, creamed, Arabian, colored nets in Filet, Nottingham, Madras and novelty weaves. Variously 40 and 45 inches wide. Big assortment.

35c Qualities 25c **50c Qualities 39c**

(Curtains—Third Floor)

Clearing $2 and $3.50 Neckwear at 98c

Women's neckwear—all the pretty styles that have been so popular this season. Included are collars, yokes, jabots, waists and coat sets, hand-embroidered and hand-crochet collar, hand-crochet stocks, etc. All new this spring; some pieces may show signs of handling.

(Main Floor, Right)

The Linen for Your Suit, Skirt or Dress

can be had for a third to a half less in this sale. Pay only—

59c for $1 white sheeting—all-linen, in great demand for suits and skirts. Ready shrunk, finished soft for the needle. Note the width—72 inches.

49c for 75c linen suiting—French linen, just the right weight and texture for suits and dresses. White, light blue, pink or tan. 45 inches.

25c for 35c white linen—warranted all-linen, fine medium weight quality for waists and dresses. Yard wide.

Summer Wash Goods

15c for 25c ginghams—the soft Zephyr ginghams in a full assortment of pretty patterns.

12½c for 19c Shirting Madras—smart styles for women's waists and men's and boys' shirts, etc. Neat stripes and figures, black and colored stripes or figures on white grounds.

THE GEORGIAN'S MAGAZINE PAGE

Their Married Life

Warren's Arrogant Unreasonableness for Once Works for Helen's Comfort.

By MABEL HERBERT URNER.

ANOTHER loud knock, and again the steward called:

"Bath ready, sir!"

Helen, who was sleeping in the upper berth, pushed back the curtain and leaned over the edge.

"Warren! Warren! There's the bath steward—your bath's ready!"

"Oh, all right," growled Warren, turning over to doze again.

"Dear, you must get up! He's holding the bath room for you. Some one else may be waiting."

"Let 'em wait!"

It was not until the steward came twice again with his insistent knock and call of, "Bath ready, sir," that he finally got Warren up.

With the stateroom to herself, Helen now climbed gingerly down the step ladder which hung from the upper berth. She slipped into the blue cashmere gown she bought for a steamer bath robe, got out a rubber-lined case that held her soap, sponge and tooth brush and was waiting when the stewardess came to call her for her bath.

There were only two names on the card which hung by the bath room door, her own for 8:30 and a Mrs. Whiting for 9. Helen wondered why there were not more.

"Is it warm enough, m'am?" asked the stewardess, who had solicitously followed her to the door.

Helen dipped her hand in the water with a sense of unwonted luxury in having her bath prepared. A large towel was spread before the tub, another over the bench, and two others lay folded ready for use.

When Helen bolted the door and slipped into the huge tub of warm salt water, the discomforts of the crowded staterooms were forgotten in the real luxury of a seabath. She did not hurry, but took the full half hour allotted to give Warren time to dress and get on deck.

With a pleasant sense of well-being and exhilaration from the salt bath, Helen went back to the stateroom. To her amazement she found Warren still in his bath robe, lying in his berth.

"Why, dear, what's the matter? You are not sick?"

"Well, I feel pretty rotten."

"Oh, I'm so sorry." Then, anxiously feeling his head, "Do you think you're seasick?"

The Vibration.

"Seasick!" with a sneer. "When it's been like a pond ever since we started? It's this infernal vibration! That's what it is! You insisted on this outside room—now you see it's right over the engines. This devilish vibration's enough to upset anybody. Just watch those curtains shake!"

It was true that this stateroom was directly over the engines, and that the vibration was very bad. Helen watched the shaking curtains with a sinking heart.

"Constant jiggle like that's enough to make anybody sick," he growled. "If we'd taken that other room we'd been up fore instead of back here over this confounded machinery. But that was an inside room, and you set up a howl about 'air.'

"Dear, I'm so sorry! Can't I get you something? Where does it hurt you most?"

"Oh, I feel rocky all over."

"Maybe if you'd get on deck—the air might help—"

"There you go again! The air! The air! It's because you've gone clean daffy on the air question that we're over these blasted engines."

Helen knew that whatever suggestion she might make would only provoke him further. He was always particularly irritable when he was ill.

"Here, take away some of these confounded pillows, will you? They've got about a dozen in here—hard as bricks."

She took one of the offending pillows from under his head and adjusted the others more comfortably.

"Dear, don't you want the steward to bring you an orange? Perhaps if you'd eat something—"

More Grumbling.

But Warren only grunted his disapproval while he pulled angrily at the covers in their sheet encasement.

"Get this thing straight here! I'm cold. Why on earth do they sew up their covers in a bag, anyhow? About as unwieldy as a board."

"That's to protect the blankets, dear," as she tucked him in. "This way you're sure of not getting next to you a blanket that's been over some one else. It's much more sanitary."

But Warren was not in a mood to approve of anything. With a fretful flop he turned over and demanded a drink of water.

"No, not out of that!" as Helen started to take one of the water bottles from its rack in the washstand. "Thought you were so all-fired particular. You're always spouting about things being 'sanitary.' That's not fit to drink—stood there all night."

Although it had been covered with an upturned glass and was perfectly fresh, Helen rang for the steward and sent for another bottle.

"Tell him to bring me the juice of a grapefruit with cracked ice."

"Would you like a little toast, too, dear?"

"No, I wouldn't. I can ask for what I want. What I WOULD like is for you to get dressed and out of here. I'm going to sleep again—not going to get up till I feel better."

Helen drew the curtains before Warren's berth and dressed as quickly as she could, while Warren lay there fuming at one thing after another.

"NOW what're you trying to do?" he rasped irritably, as she climbed up on the edge of his berth to get something from the rack overhead.

"My veil, dear. I put it up here last night."

"Well, hurry and get OUT!"

Just then the ship's band, which played every morning on deck, struck up with a deafening crash just outside their porthole.

"The devil!" roared Warren, sitting up with such force that he hit his head on the edge of the upper berth.

While he rubbed his head and muttered strenuous maledictions on the whole line, the steward came with the grapefruit juice.

More Trouble.

"Go out there and make that band get away from this porthole," shouted Warren, trying to make his voice heard above the rub-a-dub-dub of the bass drum. "If they've got to play, make them go to the other end of the deck."

"I'm afraid I can't, sir. That's where they always play."

"Well, they're not going to play there now! I'm sick, and I'm not going to stand that infernal racket. Send the chief steward here."

But the chief steward sent back word that he could not come just then, and that it would be impossible to have the band moved, as they played there so the second-class passengers could also hear the music.

"I'll see about that! I'll take this up with the captain. I'll see if a sick man has to put up with that din."

"But, dear, they won't play long. I wouldn't complain about it to the captain."

"Well, I WOULD! Think I'm going to have that ear-splitting brass band right here every morning? I want to rest up on this trip. Suppose I want to sleep late. Now you get out of here while I dress. I'm going to have this thing settled RIGHT NOW."

"Are you sure you feel well enough?" anxiously. "Don't you want me to help you get your things?"

"All I want is for you to GET OUT!" he shouted, as the band, after a few moments' interval, struck up again.

Helen went on deck full of misgiving. She dreaded Warren's going to the captain with a complaint on the very first day of the trip. She felt it would prejudice every officer of the ship against them. On the voyage last year he was constantly embarrassing her by complaining about something. He seemed to think the whole ship should be regulated to suit his convenience.

All Right.

It was a half hour later that Warren strode on deck with his most self-confident, lordly air.

"Well, it's all right. They've come across in fine shape."

"Did you see the captain?" anxiously.

"Didn't have to. The chief steward was afraid I would, and he gave us a room on the other side. One of the best on the ship—with a private bath. He's having our things moved over now."

"With a private bath!" echoed Helen, to whom a stateroom with a private bath seemed the late note of luxury.

"Want to see it? Here, it's through this way."

Plainly the getting up and out and the exercising of his combativeness had made Warren feel better, for there was now no trace of illness in his swaggering attitude.

The stateroom was larger and much more luxuriously fitted than the other, and the tiny white bath room was a model of convenience.

"Oh, it's wonderful!" exclaimed Helen, enthusiastically. "Dear, I think it was awfully nice of the chief steward to do this."

"Nothing more than he should do."

"But now that we're so comfortably fixed," pleadingly, "let's try not to make another complaint."

"Huh, well we'll put up a good stiff kick whenever there's anything to kick about. Come on now. I feel like breakfast."

How to Acquire a Beautiful Figure Through Dancing

By Lady Constance Stewart Richardson,

The Famous English Beauty and Classical Dancer

By Lady Constance Stewart Richardson

(Copyright, 1913, by International News Service.)

FOR many years I have been a most ardent admirer of Miss Isadore Duncan, and there is no doubt that in the revival of classical barefoot dancing she stands out with great brilliancy. All praise is due her as a creator of this school of dancing, and there are many of us who are proud to follow in her footsteps. But she should have ever more and more followers, for, as all sincere classical dancers know, this school of dancing has a great educational value in the upbringing of all children.

One of the greatest advantages classical dancing holds over the toe-dancing school is that it is possible to become proficient in it by giving a short time daily to its practice instead of the many hours and years of arduous work that a toe-dancer has to go through before becoming a finished exponent of the art.



FIG. 1



FIG 2



FIG. 3

THIS PICTURE SHOWS LADY CONSTANCE IN AN ARTISTIC POSE REVEALING HER FLEXIBILITY AND GRACEFULNESS, MOSTLY THROUGH THE RIGHT KIND OF DANCING.

HERE IS ONE OF LADY CONSTANCE'S FAVORITE PHOTOGRAPHS IN WHICH HER BEAUTY OF FACE IS APTLY SHOWN. THE LITTLE DRAWINGS OF DANCERS ARE FULLY DESCRIBED BY HER IN THE ACCOMPANYING ARTICLE.

One is an accomplishment that we all ought to be able to enjoy, the other is only possible for the woman who means to make it a profession, and give the best years of her life to it.

Educational Dancing.

To become a good classical dancer, it is not only necessary to take a child and instruct it in the art of moving gracefully, but all the rest of the child's education must assist in the teaching of classical dancing.

From earliest infancy it must be taught to observe, to concentrate, to realize the beautiful in line and color, and to have the ugly and repulsive kept away from it; it must be encouraged to copy beautiful poses and eventually to express to music in movement just what that music says to it.

The great educational value of classical dancing is that its expression must evolve from it.

A toe-dancer is very often merely a brilliant machine. Her dance is often composed for her by her professors, and her well-trained muscles merely respond like a perfect machine to their commands.

It therefore follows that the educational value of such dances is practically nil. Apart from that, the toe-dancer has had to learn muscle control, patience and endurance, all of which are of great use. But at this stage it must be clearly stated that ALL DANCING HAS GREAT VALUE. CLASSICAL DANCING, HOWEVER, DOES MOST TO BRING ABOUT THE PERFECT HARMONY OF A BEAUTIFUL, PURE SOUL IN A BEAUTIFUL, CLEAN BODY.

A child trained to classical dancing in the right way will, I feel sure, by the time it reaches full growth, dance as we were all meant to dance; every muscle in control, and the mind enveloped in the glory of expressing beauty by perfect rhythmical movements.

Adverse Criticism.

At the beginning of my career I was greatly saddened by the adverse criticism of classical dancing that I heard on all sides; the two most severe criticisms were general sameness and general dullness. People said to me: "Classical dancing is very pretty—yes; but when it is seen once that is sufficient. It may be interesting to painters and sculptors who know when a pose is pure, and a faithful copy of the antique; but the general public does not know this, and all the poses and dances look much alike."

After a good deal of sincere study and thought on the subject, I came to the conclusion that to a great extent these criticisms were right. What was lacking was the absence of any real joyousness—of any feeling of pulsating life to the dancing. Lacking the splendid joyousness of Miss Duncan's work, the dancing of most of the classical dancers was curiously dead and heavy—and so it defeated the real aim and end of true classical dancing.

For real classical dancing the poses must be good, the arms and body graceful and trained, the legs and feet under perfect control, and the muscles in the prime of healthy, firm condition. Add to this the splendid joyousness of young life, thrilling and pulsing with rhythm—and you have real classical dancing. Rhythm is perfectly natural to the child until we spoil him by self-conscious teachings. The primitive expression of poetry came through rhythm, a swaying in time to music and a bubbling up of song to accompany the primitive rhythm from which the dance has grown.

In the three drawings that accompany my article the artist has shown you three types of grace from which I develop my dancing, and from them we can all learn a vast amount of beauty to bring into our lives.

The Figures.

Figure 1 shows you the classical Greek type. This movement brings lightness and buoyancy of step and gives the whole torso flexibility. Figure 2 comes from the Orient. It is a favorite arm movement of the Oriental, and by twisting the arms in the shoulder sockets, and flexing the forearm at elbow and wrist, the whole arm will become pliant, lightly poising the body on the ball of each foot alternately while the other leg is lifted from the hip and bent from the knee. This arches the feet and gives an elastic spring to the step.

From these three sources, the classic, the Oriental and the French ballet, I develop my ideal of classical dancing. And in the course of my talks I am going to try to show you how through rhythm, through the beautiful expression of the classic dance, we may train the growing generations (and ourselves as well as our children) to have beautifully shaped, clean-limbed, graceful bodies and pure, healthy minds fit to inhabit these bodies.

Things Worth Remembering

The walls of Mansfield Workhouse, England, are covered with paintings, the work of casual inmates. A proposal to obliterate the pictures was made by a guardian recently, but was defeated. One of the artistic casuals is a man seventy years of age. At one end of the dining hall are three large panels illustrating Biblical subjects, and each occupied a week in painting. Half of another wall is covered with one painting alone. On other walls are numerous sea views and landscapes, baronial castles, churches and scrolls. The infirmary walls have been similarly treated, the pictures being copies of English, Welsh, Scottish and Irish picture post cards.

For the longest sentence on record we must go to the French. In "Les Miserables" Victor Hugo has one sentence that runs through a hundred lines, and earlier in the book, in one of the chapters descriptive of Waterloo, there are over fifty lines without a full stop. England's record rests under official patronage, for it would appear to be the seventh section of the Foreign Enlistment Act, which does not stop until it has very nearly reached its six hundredth word.

The famous Hock Cup, which is a feature of all court festivities at Buckingham Palace, has its counterpart in the equally celebrated "Hohenzollern punch." After such entertainments as state balls and receptions at the Phusian court, the genial custom prevails of serving the guests with a stirrup cup of this excellent beverage, made from a recipe dating back 150 years, the secret of which is as jealously guarded by successive Imperial cellarmen as is that of the English hock cup.

The British Museum has been open 154 years last January.

Quickly Solved Difficulty.

Poor little Potts strained his head in vain endeavors to see the stage. The immobile back and great head of the man in front of him completely hid his view.

By a most uncomfortable contortion he just managed to see some scenery occasionally by peeping over the man's shoulder.

Suddenly the big man turned. "What's the matter, matey; can't you see anything?" he asked.

"Can't even see a streak of the stage through you," murmured little Potts pathetically.

The big man grinned sarcastically: "Ah, well, son, just keep your eye on me and laugh when I do."

While on the Pacific Coast read the

San Francisco Examiner

A Bachelor's Diary

Mrs. Spencer Laughs at His Solemn Lecture and Tries to Kiss Him Again.

By MAX.

JUNE 4.—I accused Sally Spencer of not being entirely guiltless of the transgressions of my sex, and for five minutes after I never witnessed a finer display of indignation.

Her eyes flashed, and if honest and just anger could have killed, I would have perished on the spot. I let her talk till her vehemence and indignation had exhausted her, and she was finding the usual woman's refuge in tears, and then I resumed my attack, deliberately and dispassionately. I was determined to show to one good woman that the bad women are not alone to blame.

Men are always forming laws to protect women from the men; I felt for the time being that there should be laws to protect the men from the women.

"You are like all women; you overlook the real charge in your defense of yourself. You remind me that your girlhood was blameless; that you have been a devoted wife, and that no wife was ever truer.

The Old Subject.

"I know all that. It is not your treatment of Jack I would question. If anything, you have been too lenient with him. It is your treatment of—ME!"

A look of bewilderment came into her eyes. "Of you, Max? Are you crazy? Why, I have always treated you as my best friend. If I have ever offended you (there was a pitiful note in her voice) you must forgive me. I can't lose a friend like you, Max. I can't lose a friend now."

"You are not going to lose me as a friend, now or at any other time," taking her hands in mine and giving them a pressure that seemed to reassure her, though the touch of her hands had anything but a reassuring effect on me. "First and last I am your friend, dear girl; so forget your doubts on that question.

"Sally," dropping her hands, for I wanted to say my say dispassionately, "you kissed me the other morning."

She laughed. "Of course, I did," she said, her eyes twinkling. "You have such a kissable mouth I have wanted to do it before. But what about that? Are you giving me this scolding just because I kissed my dearest friend? You are growing more like a boy every day. I've a good notion," laughing, "to kiss you once more. You did look so surprised and so funny, and you were so helpless with Manette in your arms. Really, I am tempted to do it again."

"You say I am more like a boy every day?"

She nodded her head. "And a silly boy, too, Max."

"A boy," I resumed, "gets little blue tickets at Sunday school for being good——"

Not Strong.

"That kiss," she interrupted, "was a little blue tickets at Sunday school for being good."

"But," I continued, gravely, "he prizes the little blue tickets not for themselves, but because an accumulation means something more. I believe in Sunday school they call it a Reward of Merit.

"Men," I went on, "are only boys grown up."

"You are a good woman, and you gave me that kiss in all the innocence of your heart. I am a man, and therefore not good. In giving me that kiss you relied on your innocence and my strength. Sally, dear, I am not strong. No man is."

"It was just as if I kissed my brother——" she began.

"Now, don't let us have any evasions," I said angrily. "I am not your brother; and it is silly to make the pretense. I am your friend, and your husband's friend, but I am not his friend in the way I was before you kissed me.

"You are a good woman, and I am trying to make you see the mischief a good woman can do. I am trying to make you realize that the goodness of the woman doesn't put all thought of mischief out of the man's head."

She was crying, and I can't stand it to see a woman cry.

"I don't mean to hurt you," I said tenderly, for I felt as if I had been a brute; "I just want you to realize that you are a very handsome woman, a very attractive woman, and altogether too lovable to go around putting your arms around a man's neck and expecting him to accept the kiss you force on him as one that came from a sister. I don't want to hurt you, but, Sally, you have hurt me."

Now, there was where I said the wrong thing, for I appealed to her sympathies. Instead of remaining in her chair and saying she was sorry and letting it go at that, she impulsively sprang up and came toward me. I had risen and was starting for the door, but she detained me by putting a hand on my arm.

"I am so sorry, Max," she said. "I didn't realize it. I had always thought of you as just Max, my dearest friend."

She lifted her hands and patted me on the cheeks. "You know I love Jack," she said, "and you must always remember that. You are a good man, and you have been picturing yourself as a bad one just to frighten me. You silly boy, you.

He Couldn't.

"You are my brother—my big, best, only brother—and I won't let you say you are not, or that you ever think of being anything else. Come," lifting up her lips, "give me a brotherly kiss to prove it, you goose, you."

For a moment I hesitated; the little blue tickets were a pleasure, even though I never accumulated enough for a Reward of Merit. Then I pushed her roughly aside and walked out the door.

There is no use, Diary, in any man trying to influence a woman to protect him from herself.

No Temptation.

Mrs. McWhuskey (watching a couple spooning)—Et's juist disgustin'. I'm verra glad ye didna mak' sic a fool o' yersel' when ye were walkin' oot wi' me, Sandy.

Mr. McWhusky—Ye mauna judge, wife. I hadna the same provocation.

Brenau 1913

College Conservatory

GAINESVILLE, GA. Box 16

BRENAU College Conservatory consists, in college equipment, of 32 buildings, dotting a campus and park of 100 acres, in the heart of Gainesville, the healthiest city in the South. In the foothills of the Blue Ridge Mountains its location from a climatic standpoint is ideal. The Brenau faculty is famous for its specialists. Unsurpassed advantages are offered in Music, Art, Expression, Literature and Domestic Science. Brenau is the Southern representative among national colleges for women. *Write today for catalog and information.* 2

AGNES SCOTT COLLEGE

Decatur (SIX MILES FROM ATLANTA) Georgia.

LETTERS—PHILOSOPHY—SCIENCE—HOME ECONOMICS

B. A. Graduates, from this college, are admitted, without examination, as candidates for the M. A. degree in the leading universities of the North and East.

No Preparatory Department

Dormitory Capacity Limited to 300

For Catalog and Bulletin of Views, address the President,

F. H. GAINES, D. D. LL. D.

AGNES SCOTT COLLEGE · ANNO DOMINI MDCCCXC · I-TIDE · VESTRA · VIRTUTEM · IN · VIRTUTE · AUTEM · SCIENTIAM · II PETER. I. 5

Highlands of Ontario

Low Round Trip Fares from Chicago

Muskoka Lakes	$15.95	French River	$19.10
Timagami	$21.60	Georgian Bay	$15.65
Algonquin Park	$18.75	Lake of Bays	$16.95
Nipissing	$19.25	Kawartha Lakes	$15.90

GRAND TRUNK RAILWAY SYSTEM

They will soothe your nerves, drive away the blues, clear the cobwebs off your brain and strengthen your physical make-up. They will prepare you as nothing else will for a return to drudgery and routine. Canada awakens in you a love for the beautiful and sublime in Nature; you need not travel farther in search of Nature's chiefest pearl. You should see this Unspoiled Wilderness for its own sake and for your own sake.

Write to-day for comprehensive, illustrated guide books issued for free distribution by the Grand Trunk, the double tracked highway to the Highlands of Ontario and also Montreal, Quebec (St. Lawrence River en route), Portland, Boston, Old Orchard, New London, New York and Niagara Falls.

Address J. D. McDonald, Assistant Gen'l Pass. Agent, Grand Trunk Railway System, 113 W. Adams St., Chicago, Ill.



A Beautiful Face

with clear eyes—unwrinkled skin and vivacious manner comes to the girl who is freed from the nervous tension—the headaches, backaches and pain that sap her strength at irregular intervals and make her old before her time. She can be rescued from such slavery by taking the right remedy.

Dr. Pierce's

Favorite Prescription

has been sold by druggists for over forty years and always gives satisfaction.

THE GEORGIAN'S MAGAZINE PAGE

Advice to the Lovelorn

By BEATRICE FAIRFAX.

ASSERT YOURSELF.

DEAR MISS FAIRFAX:

Before marriage my wife said I must give up my profession and all my friends. In doing this I was forced to leave my people. I have been the main support of her brother, mother and self for nearly two years. Now she is growing very cold and seems dissatisfied. Do you think it advisable for me to go away? She does not care for me in any way, save that I am a useful article. S. A. P.

You must, first of all, refuse to support those of her family who are able-bodied. You owe that much to them and to yourself.

If your wife continues to be dissatisfied, have a fair understanding with her about the terms, and then separate. But you must attempt no concealment or evasion of responsibility. Her unfairness will never excuse yours.

I DON'T LIKE YOUR LETTER.

DEAR MISS FAIRFAX:

While working in the same office with a young girl her kindness forced me to love her, and I asked her whether she would be willing to have me take her out, which she quickly accepted. This took place about a year and a half ago, and we have kept company ever since. Having been at her home but once, I begin to believe she is not the girl for me.

LARRY.

There may be reasons that are not unfavorable to her why she doesn't ask you to her home oftener.

After taking her time for a year and a half, your doubts that she is the girl for you do not do you credit. But since you have these doubts tell her like a man and let that end it. Perhaps your fickleness proves she deserves a better man than you have shown yourself to be.

CERTAINLY NOT.

DEAR MISS FAIRFAX:

I have been keeping company with a young man one year my senior for the past four years. Ever since I met him I have shown that I love him in every way, but never has he returned any affection for me. Although we are on good terms, he never more than greets me when he sees me. I am much taller than he, and believe that that may be the reason he does not care for me. Do you think it would be proper for me to tell him of my love for him straight up and down?

ROSE S.

You have transgressed the borders of good taste in showing that you love him. Don't add to your humiliation by telling it "straight up and down."

Your height has nothing to do with it. He makes no effort to win your love because you have foolishly thrown it at his feet.

Cost Nothing.

She—I dreamt last night that you bought me a new hat.

He—well, that's the first dream of a hat you ever had that didn't cost me money.

.:. Hot Weather Modes .:.



A Group of Attractive Gowns.

TWO views are given above—the right-hand and left-hand illustrations—of a charming three-piece dress. It is made of very thin gray cloth, and, as shown in the left-hand picture the bolero is cut with a small embroidered basque and a collar of embroidery; two buttons decorate the folds of the basque. The right-hand picture shows the attractive corsage of lace, which is fastened with a band and bow of gray silk at the waist. The soft chiffon sleeves are finished at the wrist with double frills. The central illustration shows a smart gown with an underskirt of cherry volle de soie, which is partially covered by a tunic and corsage of the same material in cherry and white stripes. The lace at the neck gives a soft finish. The frilled sleeves are long.

Should a Woman Tell Her Husband Everything?

By Virginia T. Van de Water.

"I TELL my husband everything," said a woman to me. "In marriage, each party to the contract should have a perfect right to know all that the other knows. In fact, it would hurt my conscience if I kept anything from my husband."

I felt a thrill of compassion for the husband, and something approaching doubt of the wife. How could the husband make time to listen to all she had to say, and how could she bring herself to tell him everything?

For I do not believe that, just because people are married, they should have no knowledge which they do not impart to each other. The man is not the keeper of the wife's soul and conscience. If she is such a weak creature that she must go to him with every problem that comes into her life, she is surely too weak to be a helpmeet for him and a proper guide and guardian of his children.

"Of Course I Told Him."

"I mentioned that confidential matter you told me to nobody except to Tom. Of course I told him."

I was present when a wife said this to her unmarried sister. I was not surprised at the indignant flash that came into the younger woman's eyes, nor at the resentment with which she exclaimed:

"You told my secret to Tom! What right had you to do that? It was my secret—not yours. Why should Tom know it?"

Of course, the wife thought her sister unjust and unreasonable. I felt that the girl was entirely right.

"Be careful what you tell to a married woman," warned a man. "What she knows her husband will know."

We may pause to consider that the same statement could seldom be made to fit the husband. What he knows his wife often does **not** know. I am glad she doesn't. People call men secretive; at all events, a man who is worthy of the name can keep a secret. Of course, there are masculine exceptions—but I am talking now about men, not about cads. A man can keep his friend's confidence, be that friend a man or a woman. Some women, too, are safe confidantes—even though they are married. I am thankful this is so, otherwise some of us would be driven to depending upon the sterner sex for our friendships.

In this day there are many wives who claim the right to reserves from their husbands, yet one occasionally meets those who still cling to the old notion that a woman should talk as freely to her husband as to her own soul. I insist that her contention is wrong.

His Fault and Her Fault.

For there are things which a woman should not tell her husband. It goes without saying—for it has been said so often—that one of these things is her friend's secret. The mere accident of marriage does not confer upon anyone a right to part with that which has been given to her as a sacred charge. It ought not to be necessary to preface or follow such a confidence with the warning, "Please do not mention this, even to your husband." Some of us like to think that in our own cases such a warning would be superfluous. I wonder what the husband must think of the wife who tells him that which she is not justified in imparting to anyone.

I know one man who, under such conditions, reminded his wife gently, "My dear, I hardly think you ought to mention that matter, even to me. It was not meant for my ears, but for yours only."

Such men may be rare, but I think that they are not as rare as some persons' fancy. Of course, the wife was wounded, but it may have taught her how an honorable man regards a secret.

Another of the things that a woman should not tell her husband is the rude or presumptuous remark made to her by another man. I know that this assertion may call forth some protests, but I believe that many people will agree with it. Remember, I am not dealing with the young girl to whom a man is impertinent or insulting, nor of the ingenue who may not know how to take care of herself. But I am referring to the woman of the world—the woman who knows men and women, and who is certainly quite able to resent any discourtesy or unwarrantable liberty of speech or manner.

"What is one to do," asked a woman of forty, "when a man tells one vulgar stories and considers them funny? Should not one complain to one's husband?"

The first vulgar story a man tells a woman may be **his** fault; the second one is **her** fault. That is a rule that generally holds good. If a woman shows a man that she is displeased with the so-called "funny story" he will not tell her another. If he does, she is quite able to express her displeasure and to avoid him in the future. What good would it do to "complain to one's husband"? It would only make a bad matter worse and bring about a quarrel—possibly one that might lead to publicity—between the two men.

The men that decent women meet in decent society will only go as far as women will permit. The woman who respects herself receives respect from the average man. A young girl may be annoyed by a man's attentions and not understand how to dismiss him—perhaps. Not so an older woman. She, surely, has enough sense and enough dignity to look after herself under ordinary conditions. Therefore, I say that it is a sign of weakness and of a lack of consideration on the part of the wife if she tell her husband that a man has not shown her the respect due a good woman. If such a man be a frequent guest at her husband's home there may be a reason for her to suggest to her husband that his guest is not quite a gentleman, but if the offender be a casual acquaintance, why complain of him? One word from her will be enough to show the man his place.

He Won't Forget It.

Another of the things that a woman should not tell her husband are the faults of the members of her family. She will forget them; he will not, but will remember them when she wishes them to be regarded as bygones. Nor should she call her husband's attention to the neglect or unkindness of members of his own family. If she can let him feel that she loves his mother and is fond of his sisters, so much the better.

Surely there are reserves that are as great virtues as are certain so-called truths that lead only to embarrassment and unhappiness for all.

CAN A MEDICINE BE A FRAUD?

that is compounded from nature's own remedies, the roots and herbs of the field, that has stood the test of time by restoring health and happiness to more suffering women than any other remedy we know? Such is Lydia E. Pinkham's Vegetable Compound which complies with all conditions of the Pure Food and Drugs law.



Prove for Yourself Which Typewriter Has the Lightest Touch

Any person can make a simple test and prove for all time that the

L. C. Smith & Bros. Typewriter

has the lightest touch of any writing machine made. Take a steel rod, just heavy enough to press down a key, and make a printed impression. Rest it on the key and let it drop, sliding through the fingers in the manner indicated in the illustration.

The weight that will cause an impression on the L. C. Smith & Bros. Typewriter will not print at all on other machines.

Every time an operator taps the keys on an L. C. Smith & Bros. she saves of her strength an amount represented by one-quarter to one-half ounce, which must be added to the weight of the rod to make a printed impression on other typewriters.

Figure this up for a day—for a year.

Tons of energy are saved in operating an L. C. Smith & Bros.

The reason for this?

The L. C. Smith & Bros. Typewriter is ball-bearing—others are not.

A stenographer who operates this typewriter does *more* work and *better* work, saving time and money for her employer.

Our Atlanta Branch Store is at your service. **Free Employment Bureau. Typewriters to Rent.**

L. C. Smith & Bros. Typewriter Company

121 N. Pryor St., Atlanta, Georgia

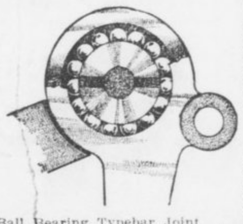

Ball Bearing Typebar Joint

WITHIN THE LAW

A Powerful Story of Adventure, Intrigue and Love

By MARVIN DANA from the Play by BAYARD VEILLER.

Copyright, 1913, by the H. K. Fly Company. The play "Within the Law" is copyrighted by Mr. Veiller and this novelization of it is published by his permission. The American Play Company is the sole proprietor of the exclusive rights of the representation and performance of "Within the Law" in all languages.

TO-DAY'S INSTALLMENT.

"You are hereby cautioned that any thing you say may be used against you." Then, as the stenographer entered, he went on with lively interest. "Now, Joe!"

Yet once again Mary protested, a little wildly.

"Don't speak, Joe! Don't say a word till we can get a lawyer for you!"

The man met her pleading eyes steadily and shook his head in refusal.

"It's no use, my girl," Burke broke in, harshly. "I told you I'd get you. I'm going to try you and Garson and the whole gang for murder—yes, every one of you. And you, Gilder," he continued, lowering on the young man who had defied him so obstinately, "you'll go to the House of Detention as a material witness." He turned his gaze to Garson again, and spoke authoritatively. "Come on now, Joe!"

"You'll Let Her Go?"

Garson went a step toward the desk, and spoke decisively.

"If I come through, you'll let her go—and him?" he added as an afterthought, with a nod toward Dick Gilder.

"Oh, Joe, don't!" Mary cried, bitterly. "We'll spend every dollar we can raise to save you!"

"Now, it's no use," the Inspector complained. "You're only wasting time. He's said that he did it. That's all there is to it. Now that we're sure he's our man, he hasn't got a chance in the world."

"Well, how about it?" Garson demanded, savagely. "Do they go clear, if I come through?"

"We'll get the best lawyers in the country," Mary persisted, desperately. "We'll save you, Joe—we'll save you!"

Garson regarded the distraught girl with wistful eyes. But there was no trace of yielding in his voice as he replied, though he spoke sorrowfully.

"No, you can't help me," he said, simply. "My time has come, Mary. And I can save you a lot of trouble."

"He's right there," Burke ejaculated. "We've got him cold. So, what's the use of dragging you two into it?"

"Then, they go clear?" Garson exclaimed, eagerly. "They ain't even to be called as witnesses?"

Burke nodded assent.

"Then, here goes!" Garson cried; and he looked expectantly toward the stenographer.

The strain of it all was sapping the will of the girl, who saw the man she so greatly esteemed for his service to her and his devotion about to condemn himself to death. She grew half hysterical. Her words came confusedly:

"No, Joe! No, no, no!"

Again Garson shook his head to absolute refusal of her plea.

"There's no other way out," he declared, wearily. "I'm going through with it." He straightened a little, and again looked at the stenographer. His voice came quietly, without any tremulousness.

"My name is Joe Garson."

"Alias?" Burke suggested.

"I Shot English Eddie."

"Alias nothing!" came the sharp retort. "Garson's my monaker. I shot English Eddie because he was a skunk and stool pigeon, and he got just what was coming to him." Vituperation beyond the mere words beat in his voice now.

Burke twisted uneasily in his chair.

"Now, now!" he objected, severely. "We can't take a confession like that."

Garson shook his head—spoke with fiercer natred.

"——because he was a skunk, and a stool pigeon,' he repeated. "Have you got it?" And then as the stenographer nodded assent, he went on, less violently: "I croaked him just as he was going to call the bulls with a police-whistle. I used a Maxim silencer on it, so that it didn't make any noise."

Garson paused, and the set despair of his features lightened a little. Into his voice came a tone of exultation indescribably ghastly. It was born of the eternal egotism of the criminal, fattening vanity in gloating over his ingenuity for evil. Garson, despite his two great virtues, had the vices of his class. Now he stared at Burke with a quizzical grin crooking his lips.

"Say," he exclaimed, "I'll bet it's the first time a guy was ever croaked with one of them things! Ain't it?"

The Inspector nodded affirmation. There was sincere admiration in his expression, for he was ready at all times to respect the personal abilities of the criminals against whom he waged relentless war.

"That's right, Joe!" he said, with perceptible enthusiasm.

"Some class to that, eh?" Garson demanded, still with that grewsome air of boasting. "I got the gun, and the Maxim-silencer thing, off a fence in Boston," he explained. "Say, that thing cost me $60, and it's worth every cent of the money. Why, they'll remember me as the first to spring one of them things, won't they?"

Mary Started.

"They sure will, Joe!" the Inspector conceded.

"Nobody knew I had it," Garson continued, dropping his braggart manner abruptly.

At the words, Mary started, and her lips moved as if she were about to speak.

Garson, intent on her always, though he seemed to look only at Burke, observed the effect on her, and repeated his words swiftly, with a warning emphasis that gave the girl pause.

"Nobody knew I had it—nobody in the world!" he declared. "And nobody had anything to do with the killing but me."

Burke put a question that was troubling him much, concerning the motive that lay behind the shooting of Griggs.

Garson's reply was explicit.

"Never till that very minute. Then I learned the truth about what he'd framed up with you." The speaker's voice reverted to its former fierceness in recollection of the treachery of one whom he had trusted.

"He was a stool pigeon, and I hated his guts! That's all," he concluded, with brutal candor.

The Inspector moved restlessly in his chair. He had only detestation for the slain man, yet there was something morbidly distasteful in the thought that he himself had contrived the situation which had resulted in the murder of his confederate. It was only by an effort that he shook off the vague feeling of guilt.

"Nothing else to say?" he inquired.

Garson reflected for a few seconds, then made a gesture of negation.

"Nothing else," he declared. "I croaked him, and I'm glad I done it. He was a skunk. That's all, and it's enough. And it's all true, so help me God!"

The Inspector nodded dismissal to the stenographer with an air of relief.

"That's all, Williams," he said, heavily. "He'll sign it as soon as you've transcribed the notes."

Then, as the stenographer left the room, Burke turned his gaze on the woman, who stood there in a posture of complete dejection, her white, anguished face downcast. There was triumph in the inspector's voice as he addressed her, for his professional pride was full-fed by this victory over his foes. But there was, too, an undertone of a feeling softer than pride, more generous, something akin to real commiseration for this unhappy girl who drooped before him, suffering so poignantly in the knowledge of the fate that awaited the man who had saved her, who had loved her so unselfishly.

Garson's Eyes Clouded.

"Young woman," Burke said briskly, "it's just like I told you. You can't beat the law. Garson thought he could—and now——!" He broke off with a wave of his hand toward the man who had just sentenced himselw to death in the electric chair.

"That's right," Garson agreed, with somber intensity. His eyes were grown clouded again now, and his voice dragged leaden. "That's right, Mary," he repeated, dully, after a little pause. "You can't beat the law!"

There followed a period of silence, in which great emotions were vibrant from heart to heart. Garson was thinking of Mary, and, with the thought, into his misery crept a little comfort. At least, she would go free. That had been in the bargain with Burke. And there was the boy, too. His eyes shot a single swift glance toward Dick Gilder, and his satisfaction increased as he noted the alert poise of the young man's body, the strained expression of the strong face, the gaze of absorbed yearning with which he regarded Mary. There could be no doubt concerning the depth of the lad's love for the girl. Moreover, there were manly qualities in him to work out all things needful for her protection through life. Already he had proved his devotion, and that abundantly, his unswerving fidelity to her, and the force within him that made these worthy it some measure of her.

Garson felt no least pang of jealousy. Though he loved the woman with the single love of his life, he had never, somehow, hoped aught for himself. There was even something almost of the paternal in the purity of his love, as if, indeed, by the fact of restoring her to life he had taken on himself the responsibility of a parent. He knew that the boy worshiped her, would do his best for her, that this best would suffice for her happiness in time. Garson, with the instinct of love, guessed that Mary had in truth given her heart all unaware to the husband whom she had first lured only for the lust of revenge. Garson nodded his head in a melancholy satisfaction. His life was done; hers was just beginning, now. * * * But she would remember him—oh, yes, always! Mary was loyal.

The man checked the trend of his thoughts by a mighty effort of will. He must not grow maudlin here. He spoke again to Mary, with a certain dignity.

He Hesitated a Little.

"No, you can't beat the law!" He hesitated a little, then went on, with a certain curious embarrassment. "And this same old law says a woman must stick to her man."

The girl's eyes met his with passionate sorrow in their misty deeps. Garson gave a significant glance toward Dick Gilder, then his gaze returned to her. There was a smoldering despair in that look. There were, as well, an entreaty and a command.

"So," he went on, "you must go along with him, Mary. * * * Won't you? It's the best thing to do."

The girl could not answer. There was a clutch on her throat just then, which would not relax at the call of her will.

To Be Continued To-morrow.

KODAKS

"The Best Finishing and Enlarging That Can Be Produced." Eastman Films and complete stock amateur supplies for out-of-town customers.

Send for Catalog and Price List.

A. K. HAWKES CO. KODAK DEPT.

14 Whitehall St., Atlanta, Ga.

Owes Her Life to Eckman's Alterative

Eckman's Alterative is being used with success in the treatment of Tuberculosis in all parts of the country. Persons who have taken it, improved, gained weight, exhausting night sweats stopped, fever diminished, and many recovered. If you are interested to know more about it, we will put you in touch with some who are now well. You can investigate and judge for yourself. Read of Mrs. Gorert's recovery:

Griffith, Ind.

"Gentlemen: About September 10, 1908, my mother-in-law was taken sick with Catarrhal Pneumonia, which developed into Lung Trouble. In January, when Rev. Wm. Berg, of St. Michael's Church, at Schererville, Ind., prepared for her death, he recommended that I get Eckman's Alterative, and see if it would not give her some relief. The attending physician declared she had Consumption and was beyond all medical aid. So I immediately had Rev. Wm. Berg to send for a bottle. Practically without hope for recovery, I insisted that she try the Alterative, which she did. I am glad to say that she soon began to improve. Now, she works as hard as ever, weighs twenty pounds heavier than she ever did before she took sick, and is in good health."

(Affidavit) JOS. GRIMMER.

(Above abbreviated; more on request.)

Eckman's Alterative has been proven by many years' test to be most effectious in cases of severe Throat and Lung Affections, Bronchitis, Bronchial Asthma, Stubborn Colds and in upbuilding the system. Does not contain narcotics, poisons or habit-forming drugs. For sale by all of Jacobs' Drug Stores and other leading druggists. Write the Eckman Laboratory, Philadelphia, Pa., for booklet telling of recoveries and additional evidence.

You Have Until Thursday Noon to Solve "The Triple Tie"

$250 in Cash Prizes for Best "Final Chapter" of The Georgian's Great Mystery Story

SATURDAY'S installment of "The Triple Tie" left Gordon Kelly in a very dramatic situation. The final chapters of the story will be printed in The Georgian on Monday, July 7. In the meantime readers of "The Triple Tie" will have until noon next Thursday to send in their conception of the conclusion of the story, containing their solution of the mystery in competition for prizes aggregating $250 offered by The Georgian. The problems for the reader to solve are these:

First—How does Kelly escape the mountaineers?

Second—What happens to Mildred Deery, the heroine?

Third—How did Gordon Kelly, who confessed that he never saw a game of ball and never played a game of ball up to the time he asked Manager Smith of the Atlanta club for a position on his team—how did Gordon Kelly learn to bat, catch and run bases in the marvelous manner he displayed at Atlanta that caused the Boston club to give the unheard-of price of $50,000 for Gordon Kelly's release?

Fourth—What happened when Gordon Kelly went to bat in the ninth inning of the final and deciding game?

Fifth—What is the final ending of the story?

No contributions will be considered if they are delivered at The Georgian office later than July 3 at noon or bear a postmark later than that time.

Please remember that this is not a guessing contest. Originality, literary value and analytical clearness will be largely considered in awarding the prizes. Three judges, in no way connected with The Georgian, will award the prizes.

The prizes for the best solutions are as follows:

First Prize	$100.00
Second Prize	50.00
Third Prize	25.00
Fourth Prize	15.00
Twelve Prizes, each	5.00
Total	$250.00

Address all letters to Mystery Editor, The Georgian, Atlanta, Ga.

Up-to-the-Minute Jokes

A patient young angler was diligently plying his rod and line.

"Do you know," howled the irate owner, appearing on the scene, "that you are fishing in forbidden water? Yes, sir, preserved water. And perhaps you will allow me to inform you that I have been to considerable expense in well stocking it with fish."

"Ah, yes," exclaimed the angler, languidly. "And with what fish, may I ask, have you so liberally replenished the stream?"

"With roach, sir, my favorite fish."

"Ah, well, then, in that case," blandly observed the youth, "there's no need for you to worry further, for I am fishing for trout."

A quack doctor was holding forth about his "medicines" to a rural audience.

"Yes, gentlemen," he said, "I have sold these pills for over twenty-five years and never heard a word of complaint. Now what does that prove?"

From a voice in the crowd came:

"That dead men tell no tales?"

It was the monthly meeting of the village council, and a project for providing a foot bridge over an adjacent brook was being hotly debated.

"I think,' said Mr. Jones, "you are making too much fuss about a thing that I could easily jump over."

"You are out of order, Mr. Jones," said the chairman.

"I know I am," he replied, "or else I could jump three times as far."

Heckler (to orator)—Hi, guv'nor, do you support early closing?

Orator—Certainly I do, friend.

Heckler—Then shut up.

CASTORIA

For Infants and Children.

The Kind You Have Always Bought

Bears the Signature of Chas. H. Fletcher



The Hills Are Always Healthy

The mountain people are proverbially strong and sturdy. The dry, high altitudes are a-tingle with vital forces. If you're spent and worn; if your mind is sluggish; if your ideas come slow; if you're jaded, tired and draggy—it's time to cut the traces of your tasks and strike out for Colorado.

Don't charge the trip to your expense account—enter it as an investment. You'll do so much more for the rest of the year—you'll work so much better—so much faster, you'll think so much more clearly, you'll be so much more efficient and alert that you'll profit both physically and financially. The

Rock Island Lines

through sleeping car to Colorado

offers the best service to the Rockies. Electric lighted, fan cooled sleeper through to Colorado Springs, Denver and Pueblo, via Memphis and Kansas City. Dining car service all the way.

The **Colorado Flyer** from St. Louis and the **Rocky Mountain Limited** from Chicago, one night on the road trains—offer splendid service for those desiring to go by St. Louis or Chicago.

If you can afford to go anywhere, you can afford a Colorado vacation

Board and room $7 per week up.

Hundreds of good hotels and boarding houses offer good board for as low as $7 per week, and rooms at $3 per week.

Low Fares Daily, June 1 to September 30

Write or call for handsome Colorado book; and let this office help you plan your trip.

H. H. HUNT, District Passenger Agent
18 North Pryor Street, Atlanta, Ga.
Telephone, Main 661

PRICE TO HURL FINAL BATTLE AGAINST BILLS

By Joe Agler.

MONTGOMERY, ALA., June 30. The Crackers are certainly the hard luck team of the Southern League this season. The game we lost against the Billikens, 10 to 9, yesterday was without a doubt the toughest game to lose I have been in for some time.

We had the game won by three runs when Johnny Dobbs' men took their last rap at the ball, and they pounded out four runs for a victory. Everything the Bills swung at dropped safe, and they surely got their share of lucky hits in the final session.

• • •

CONZELMAN worked the poorest game he has twirled for us this season. The crowd went wild in the ninth inning when the Billikens were pounding him and the rooting seemed to worry him. Johnny Dobbs' men are fighting mad these days, and it will certainly take some mighty fine playing to stop them this season.

• • •

I LOOK for Smith to send Price to the mound to-day, with Chapman catching. Price has been going good of late, and I look for him to win. This will be the last game of the series and we hope to leave here with a victory.

After to-day's game we go to Mobile to meet the Gulls for two games and then return home for a double-header with New Orleans.

BASEBALL
Diamond News and Gossip

In Cleveland the fans are circulating a petition asking Ban Johnson, president of the American League, to apologize for his statement that Joe Birmingham, manager of the Naps, is unfit to lead the club. There is just about as much chance of the "baseball czar" eating his recent utterances as there is of the Yankees winning the American League pennant this year.

• • •

No team in either league has been playing better or faster ball in the past two weeks than have the Dodgers. After skidding badly during the first few games of the last Western trip, the Brooklynites recovered their sea legs and since have been clipping along like a motorcyclist in the final lap of a five-mile sprint.

• • •

Out of the last fourteen games the Dodgers have won eleven, taking four straights from the Phillies and breaking even with the Giants.

• • •

The Giants and Phillies grapple today in the first of their four-game series and will determine who shall lead the National League for the next few days. The Phillies now are only half a game ahead of the New Yorkers, and a victory for the Giants to-day will send them into first place.

• • •

June opened with the Naps around the .700 mark. Then they came to New York and swatted the Yankees four times in a row, which sent them over the .700 mark, and only a few points behind the Athletics. Since then the Naps have cracked in about 82 different places and just now they have a rating of 594, which is 140 points less than the league leaders and only 51 points ahead of the White Sox.

• • •

Slowly but surely Frank Chance is whipping his Yankee aggregation into a regular ball club. In the last few weeks the "Peerless Leader," given free rein by the owners of the club, has weeded out a number of undesirables and misfits and filled their places with men who promise to lift the Yankees to a higher rung in the American League ladder.

• • •

Crawford, of the Tigers, clubbed a ball into the bleachers yesterday for four bases, scoring two runs ahead of him and giving his team a victory over the Browns.

• • •

Hal Chase, who has become the idol of the White Sox fans, further endeared himself yesterday by cracking out a triple with two on bases, which was sufficient to beat the Naps.

• • •

It develops now that Lajoie, the veteran keystone sacker of the Naps, was not benched because he suddenly grew too old and too feeble to cavort regularly, but because he and Manager Birmingham had a slight tiff. Owner Somers, of the Naps, has ordered that Lajoie be put back into the game regularly as soon as he has had a little rest.

• • •

Manager Joe Tinker, of the Reds, rises to remark that if his club was pitted against the Cubs all year it would win the pennant in a canter. Tinker's aggregation yesterday concluded a five-game series with the Chicagoans with a victory, giving them a record of four wins out of five starts.

• • •

Jackson, of the Naps, and Cobb, of the Tigers, are still busting fences in their fight for the clouting leadership of the American League. Jackson leads the Detroit player, but only by a slight margin. Both sluggers got three hits out of four times at bat yesterday.

• • •

Ever since rumors were circulated that McGraw intended trading Merkle, the big Giant first sacker has been fielding in sensational fashion and batting like a fiend.

• • •

Scouts of the Reds are down around Cambridge Mass., just now waving flattering offers at Sam Felton, the red-headed Harvard twirler, who performed in sensational style for his team this year. But Sammy is not over-anxious to become a "professional."

LEDOUX AND WILLIAMS SIGN FOR 20-ROUND GO

LOS ANGELES, June 30.—Charlie Ledoux, the French bantam, to-day signed articles for a 20-round bout at Vernon arena with Kid Williams, the Baltimore fighter, on July 15. Ledoux will take the place of Johnny Coulon, the champion, who was to meet Williams on that date, but withdrew from the bout because of illness.

CATCHER OTTO MILLER JOINS HOSPITAL SQUAD

PHILADELPHIA, June 30.—Otto Miller, the Brooklyn catcher, was sent from Philadelphia to recover from the effects of a strain he received in throwing last Saturday. Miller paid no attention to the strain at the time, but yesterday he was unable to put on a glove and walked with difficulty.

Erwin, another catcher, had his collarbone broken in Chicago. The backstopping will now have to be done by Eddie Phelps, Bill Fischer and the recent purchase from Chicago, Michael V. Heckinger.

GEORGIAN SPORTS COVERED by EXPERTS

Us Boys

Registered United States Patent Office

Eaglebeak Gets Back at Vivian This Time

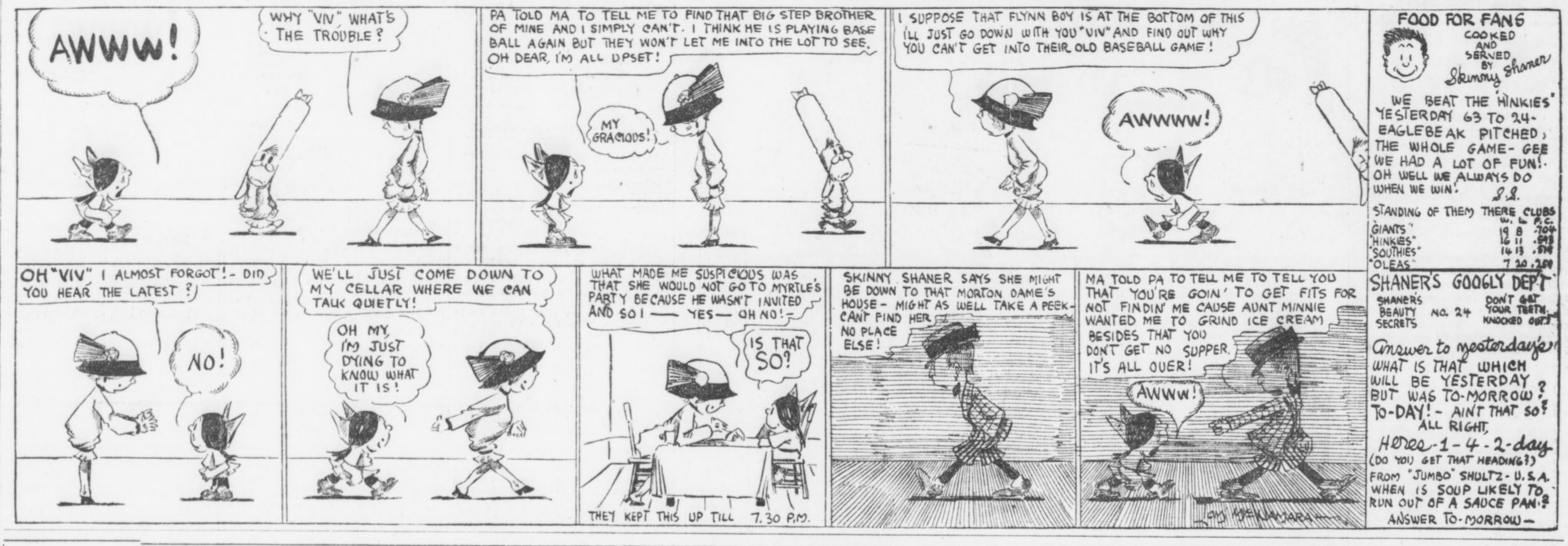

Krazy Kat

Krazy Wanted a Regular Office

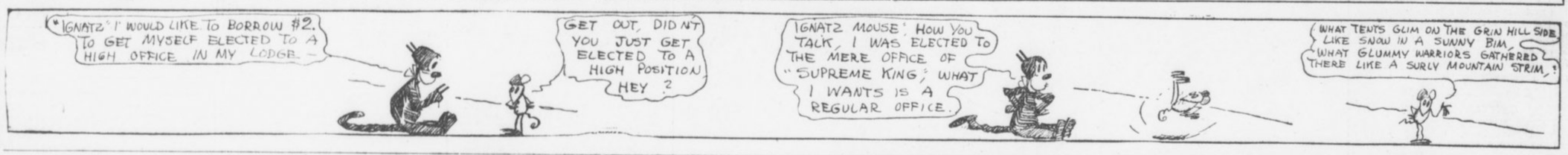

FOOD FOR SPORT FANS

By GEORGE E. PHAIR.

BUSINESS OF WONDERING.

I wonder, oh, I wonder what the cables all will say
About the tennis games across the sea.
'Tis not because I wonder who will win the bloomin' fray—
Such thoughts as that have not occurred to me.

They love to spring the wheeze about our brotherhood and such—
The wheeze about the hands across the sea.
But when McLoughlin wallops them to beat the bloomin' Dutch
I wonder what their alibi will be.

Not accusing Woodrow Wilson of anything, but when he misses a put and remarks "Tut, tut!" he is using stuff copyrighted by Charlie Dryden's motorboat.

While Count Zeppelin threatens to fly across the ocean we have yet to hear from that greatest of balloonists, E. Mendez Reulbach.

Since Hal Chase has been finally and irrevocably traded, the popular pastime among baseball scribes is that of asking waivers on Cub pitchers.

Not meaning to perpetrate a pun on a Biblical subject, but we note that Michigan has elected Pontius pilot of its baseball team.

Johnny Coulon may have lost his punch, etc., but his maneuvers in the Williams match demonstrate that he still is one of our greatest little side-steppers.

Mr. Coulon remarks that his doctor has advised him to refrain from fighting Mr. Williams—showing that his doctor is his best friend.

FABLE.

The bags were filled, the battle was a tie;
He whiffed the air and sadly beat it hence,
Nor did he try to prove an alibi,
Nor blame it on the signboards on the fence.

Reading the sporting intelligence, we find that "Joe Jackson is the only player in both leagues batting over .400. Take it from us, it is some stunt to bat .400 in both leagues.

Willie Ritchie will celebrate the glorious Fourth by attempting to quell a Mexican revolution. And we all know what happened to Madero.

Jack Doyle complains that the bush league towns are totally devoid of baseball stars, but has he tried St. Louis and Cincinnati?

An expert arises to remark that the Phillies are a joke, but if they are we ain't got no sense of humor.

We refuse to be surprised at the report that a homing pigeon found its way from Dio de Janeiro to Jeannette, Pa., a distance of 4,200 miles. Rudy Unholz could see a free lunch that far with the naked eye.

With Jim Corbett preaching to the W. C. T. U., one would not be surprised to hear of H. Zim delivering a lecture on post-impressionism.

One of the easiest jobs we know is to convince Joe Birmingham that the American League is afflicted with too much Johnson.

Yes, Oswald, there is much truth in the rumor that Mr. Zim will devote that 100 scads to the needs of the benighted heathen. Charity, as a poet once remarked, begins at home.

NAT THORNTON WINS DIXIE TENNIS TITLE

NEW ORLEANS, LA., June 30.—Nat Thornton, of Atlanta, twice holder of the Southern tennis championship, won back his title yesterday afternoon when he defeated Cahleton Smith, also of Atlanta, 9-7, 6-3, in the challenge round.

Thornton had just previously in Atlanta lost the Georgia State title to Smith. But conditions were vastly different in New Orleans. The hard clay courts of the Driving Club in Atlanta, where the Georgia event was decided, were exactly suited to Smith's back line game. And it put Thornton's strong net game out of business. In New Orleans they played on turf courts. These were just right for Thornton, who had plenty of time to get to the net—and once there no man in the South can handle him.

The first set was played Saturday afternoon and was hard fought, going to 9-7 for a decision. Sunday the remaining set was played and Thornton made short work of his opponent. He went to the net with brilliant dashes and all of Smith's efforts to pass him were unavailing.

M'CARNEY FORSAKES RING FOR COMIC OPERA GAME

SPOKANE, WASH., June 30.—William McCarney, who was manager of Luther McCarty when McCarty died in the ring at Calgary May 24, has made good his statement that he now in the theatrical business. He would quit the fight game. He is announced to-day that he had closed a contract to become the manager next season of Miss Emma Carus, musical comedy star.

JOHNSON BEATS IT, BUT SAYS HE'S COMING BACK

MONTREAL, June 30.—Jack Johnson, the negro pugilist, accompanied by his white wife, Lucile Cameron Johnson, left for Havre on the Allan line steamer Corinthian at 3 o'clock Sunday morning. They boarded the steamer Saturday night in the presence of Canadian immigration officers, who will watch Johnson's progress Europeward until he is beyond their jurisdiction.

Just before going on board, Johnson reiterated his declaration that he had no intention of forfeiting his bail bond in Chicago, and was going to Europe to recoup by boxing contests the losses he has sustained in his trials. He declared he would be in Chicago when his appeal from a white slave conviction is argued in November.

CROSS AND ANDERSON END HARD TRAINING FOR BOUT

LOS ANGELES, June 30.—Leach Cross, the New York lightweight, and Bud Anderson, of Vancouver, B. C., today finished heavy training for their 20-round bout on July 4 at Vernon arena.

Both Cross and Anderson went through some fast bouts with their sparring partners yesterday, and at their conclusion announced satisfaction at their condition.

There is very little betting on the bout.

JIMMY CALLAHAN DRAWS ONE OF BAN'S SUSPENSIONS

CHICAGO, June 30.—Manager Jimmy Callahan, of the Chicago Americans, was indefinitely suspended to-day by President Johnson for arguing too strenuously with Umpire Hildebrand yesterday.



CHRISTY MATHEWSON'S BIG LEAGUE GOSSIP

NEW YORK, June 30.—The old adage that nothing should be taken for granted in baseball seems to be working out this season for fair. Before the race started, it was generally assumed that the 1913 pennant race would be a fight between the Giants and the Pirates, with the Cubs having a possible look-in and St. Louis, Boston, Philadelphia and Brooklyn streaking along in the rear somewhere in the National League. Cincinnati, under the able management of "Joe" Tinker, was picked to be the dark horse.

It is now the first of July and what a different appearance the standing of the clubs has from what was predicted by the experts in April! Philadelphia is leading the league and has been on top practically all season. Everybody has been waiting for the Quakers to crack, but they still manage to hold on to their high position.

• • •

THE Pirates, who were to eat up the league, have not been able to flounder out of the second division yet, and it is still a question whether they will finally beat the Boston Braves. The latter team was universally selected to occupy last place for the reason that it has long been an ingrained habit for the team to finish there. Brooklyn, instead of battling around the second division as usual, has been up toward the top of the first cluster pretty steadily and once seriously threatened to take the lead. The Brooklyn team looks very good yet and may cause us a lot of trouble before the season is over.

• • •

THE Cubs are just sticking in the first division. Critics, especially in the West, have announced that the Cubs are bound to hit their stride soon, but they are doing a whole lot of hesitating about starting. Pitchers, or a lack of pitchers, has been their weakness all summer and threatens to continue to be. Boston has been the surprise of the baseball enterprise in the National League this season, and if some one does not watch these boys, they are liable to climb right out of the second division and up into the first. St. Louis is practically the only club which has run true to ante-season form, and Cincinnati has crowded the Cardinals off their form slightly by sticking closely to last place.

(Copyright, 1913, by the McClure Newspaper Syndicate.)

BRULEUR WINS GRAND PRIX AND $72,000 FOR OWNER

PARIS, June 30.—The Grand Prix de Paris, the richest prize in the racing world, was won yesterday by M. E. DeSaint Alary's bay colt, Bruleur, which two weeks ago finished third in the French Derby. Baron Gourgaud's Opott was second and Vicomte d'Harcourt's Ecouen third.

W. K. Vanderbilt had two entries, Pirpiriol and Reindeer; August Belmont started Bavard III; Herman B. Duryea, Blarney, and Frank J. Gould, Fil d'Ecosse, but all ran unplaced.

The Grand Prix de Paris is an event for 3-year-olds at one mile and seven furlongs, valued this year at $72,000. Bruleur was at 5 to 1. He kept in the background until they straightened out for the run home, when he shot to the front and won by a length. There were nineteen other contenders. The spectators included a host of celebrities. The race proved to be the fastest recorded since its foundation, 50 years ago. Bruleur's time was 3 minutes 13 2-5 seconds.

BASEBALL SUMMARIES

SOUTHERN LEAGUE.

Games Monday.
Atlanta at Montgomery.
Nashville at New Orleans.
Chatanooga at Mobile.
Birmingham at Memphis.

Standing of the Clubs.

	W.	L.	Pc.		W.	L.	Pc.
Mobile	47	31	.603	B'ham.	35	36	.493
Mont.	41	32	.562	M'phis.	33	40	.452
Chat.	39	31	.557	N'ville	32	40	.444
Atlanta	36	34	.514	N. Or.	26	45	.366

Sunday's Results.
Montgomery 10, Atlanta 9.
New Orleans 7, Nashville 3.
Birmingham 7, Memphis 3.
Chattanooga 1, Mobile 0.

AMERICAN LEAGUE.

Games Monday.
Cleveland at St. Louis.
Chicago at Detroit.
Philadelphia at New York.
Washington at Boston.

Standing of the Clubs.

	W.	L.	Pc		W.	L.	Pc.
Phila.	47	17	.734	W'ton.	36	32	.529
C'land.	41	28	.594	Detroit	28	43	.397
Ch'go.	38	32	.543	S Louis	28	45	.384
Boston	34	29	.540	N. Y.	19	45	.297

Sunday's Results.
Chicago 2, Cleveland 1.
Detroit 5, St. Louis 2.

NATIONAL LEAGUE.

Games Monday.
Boston at Brooklyn.
New York at Philadelphia.
St. Louis at Cincinnati.
Pittsburg at Chicago.

Standing of the Clubs.

	W.	L.	Pc.		W.	L.	Pc.
Phila.	38	21	.644	P'burg	30	34	.469
N. Y.	39	23	.629	S Louis	27	38	.415
B'klyn	34	28	.567	Boston	25	37	.403
Ch'go.	33	32	.508	C'nati.	25	40	.385

Sunday's Results.
No games scheduled.

SOUTH ATLANTIC LEAGUE.

Games Monday.
Charleston at Columbus.
Albany at Macon.
Jacksonville at Savannah.

Standing of the Clubs.

	W.	L.	Pc.		W.	L.	Pc.
Ch'ton.	3	0	1.000	C'bus.	1	1	.500
J'ville	2	1	.667	Macon	1	2	.333
Sav'nah	1	1	.500	Albany	0	3	.000

Sunday's Results.
No games scheduled.

American Association.
Columbus 1-7, Toledo 0-3.
Indianapolis 3-0, Louisville 1-4.
Milwaukee 11, St. Paul 5.
Minneapolis 13, Kansas City 7.

EMPIRE STATE LEAGUE.

Games Monday.
Valdosta at Cordele.
Brunswick at Thomasville.
Americus at Waycross.

Standing of the Clubs.

	W.	L.	Pc.		W.	L.	Pc.
V'dosta	32	15	.681	Amer.	21	28	.429
C'dele	29	20	.593	W'cr'ss	19	28	.404
T'ville.	25	23	.521	B'wick	19	31	.380

Sunday's Results.
No games scheduled.

GEORGIA-ALABAMA LEAGUE.

Games Monday.
Newnan at LaGrange.
Opelika at Anniston.
Gadsden at Talladega.

Standing of the Clubs.

	W.	L.	Pc.		W.	L.	Pc.
G'den.	27	19	.587	LGr'ge.	23	25	.476
Opelika	24	23	.511	An'ton.	22	25	.468
T'dega.	23	23	.500	N'wn'n	22	26	.458

Sunday's Results.
No games scheduled.

International League.
Montreal 4-0, Jersey City 3-6.
Newark 3, Rochester 3 (10 innings; darkness.)

Texas League.
Austin 6, Beaumont 2.
Galveston 3, Waco 2.
Dallas 2-1, San Antonio 1-2.

Federal League.
Cleveland 12, Chicago 2.
Indianapolis 6, St. Louis 0.

Cotton States League.
Clarksdale 4, Jackson 3.
No other games scheduled.

CARPENTIER KNOCKS OUT LURIE IN THIRD ROUND

Special Cable to The Georgian.

BORDEAUX, FRANCE, June 30.—Georges Carpentier, heavyweight champion of Europe since he swatted Bombardier Wells into the arms of Morpheus added to his knockout laurels today by flooring Lurie, another Frenchman, for the count in the third round here yesterday.

CHAPPELLE EVENS SCORE.

NEW YORK, June 30.—Arthur Chappelle, motorcyclist champion, last night won the second of the series of races for the title from Charlie Davis, of Brooklyn. Davis won the first.

Have You Sore Gums or Loose Teeth?

A prominent dentist, after years of experience, has found a home remedy that will cure Riggs' disease, bleeding, inflamed and spongy gums, and tighten loose teeth by rinsing the mouth.

Probably you have not enjoyed eating for some time. Get a bottle of SEPTP-ASTRING-ANT and that disease of the gums and teeth will be cured; therefore, aiding digestion. 50c bottle at all druggists, or parcel post, 55c in stamps. DeLamater-Lawrence Drug Company, wholesale distributors.

Make State and County tax returns now. Office corner Pryor and Hunter Streets. T. M. Armistead, Tax Receiver.

RINGSIDE NOTES

Several good bouts have already been scheduled to take place on July 4. Willie Ritchie and Joe Rivers will meet at Frisco; Leach Cross takes on Bud Anderson at Los Angeles; "Wildcat" Ferns and Tommy Dibbons are billed to fight at New Orleans; Charlie White and Jack Britton will also don the gloves in the Pelican City, while George "Knockout" Brown and Jimmy Howard will swing the gloves at Butte, Mont.

• • •

Al the scraps, with the exception of the Ferns-Dibbons battle, are to be 20-round affairs. Several other minor matches will also be fought on the Fourth, the big boxing day of the year.

• • •

New Orleans fans are stringing along with Charlie White to defeat Jack Britton when the two clash at New Orleans Friday. Charlie's great showing against Joe Thomas has made him a strong card in the Louisiana city. White stopped Thomas in eight and two rounds, respectively.

• • •

Kid Young, the local featherweight, is still waiting to hear from Charley Lee in regard to the latter's challenge. Lee recently stated that he wanted to meet young for a $50 side bet, but ever since Young accepted the defy Lee has managed to stay under cover.

• • •

Billy Nolan, former manager of Battling Nelson and Willie Ritchie, is being panned from coast to coast. Most of his knockers say that Willie will be far better off without him.

• • •

Johnny Coulon's work against Frankie Burns at Kenosha, Wis., last week was very disappointing. The champion only succeeded in getting a draw with the Jersey City bantam.

• • •

When one considers all the accidents Ad Wolgast has met with, boxing fans can not be blamed for calling him the unluckiest fighter before the public today. Ad was recently forced to call off a bout with Johnny Dundee on account of an injured hand.

• • •

For the first time in years Los Angeles will not have a title bout on the Fourth. However, boxing followers out West should see some real milling when Bud Anderson and Leach Cross hook up in their 20-round session. Both boys are sluggers of the old school and should put up a corking scrap.

• • •

"Special Delivery" Hirsch, the Chicago lightweight, who has fought such boys as Johnny Dundee, Patsy Kline, Clarence Forbes and Patsy Callahan, is anxious to come to Atlanta for bouts with some of our lightweights. Hirsch writes that he is particularly wild to get on with Terry Nelson or Mike Saul.

• • •

A letter from George "Knockout" Brown, the Greek middleweight, is at hand. George says he is in great shape for his 20-round battle with Jimmy Howard, at Butte, Mont., on July 4, and expects to stop Howard long before the finish. Brown is now being managed by Tommy Walsh.

• • •

George Rodel proved the easiest sort of mark for Gunboat Smith at New York the other night. Smith pounded and slammed Rodel all around the ring, putting him out in the third round.

Matinee To-day **GRAND** To-night 8:30
First Presentation
THOS. A. EDISON'S Talking, Singing, Laughing PICTURES
Mats. 25c Nights 25c and 50c

FORSYTH Matinee To-day To-night - 8:30
Edward Abeles & Co.
Billy McDermont-Violinsky
Welch-Francis Company and Others
THE FORSYTH IS COOL

MOTOR RACES
Friday, July 4th
8:15 P. M.



Happy Hours Away from Home

A pleasant rail ride to the port of Savannah, Ga. Through trains, large, easy and well-ventilated coaches, parlor and sleeping cars, via

CENTRAL OF GEORGIA RAILWAY

Thence a joyous sea voyage. Vying with up-to-date hotels, the ships in this service are equipped with state-rooms de luxe, cold and hot, salt and fresh, tub and shower baths. Table d'hote service furnishes choicest delicacies of northern and southern markets. Best table waters. Through tickets to Eastern resorts.

ROUND-TRIP FARES FROM ATLANTA
Including meals and berth on ship
New York..$38.25 Baltimore..$29.25
Boston.....42.25 Philadelphia 34.05

Proportionately low fares from other points.
For all details, berth reservations, etc., ask the nearest Ticket Agent.

WARREN H. FOGG, District Passenger Agent
Cor. Peachtree and Marietta Sts., Atlanta, Ga.

FORD-SWEENEY BATTERY NOW GOING STRONG

By Percy H. Whiting.

ATLANTA'S most famous battery—Russ Ford and Ed Sweeney—is coming to life. It's high time, of course, and all that. But then they have—and it was considerable of a feat with a club as demoralized and all but decomposed as the New York Americans.

Russ Ford, unless he manages to kick off a game before this gets into type, has five straight victories to his credit. He won his last victory off the redoubtable Red Sox.

It is suspected that Frank Chance is just the kind of a man to get the most out of Russ Ford. The ex-Cracker is absolutely the best fellow in the world—but he is not prone to tear himself to pieces for a lot of men who are laying down. If the club is going good, Russ is "going good." If not, not.

Frank Chance expects every man to do his best. And he would never forgive one man for not doing his best because the other members of the team were doing their worst.

Chance undoubtedly hurled a fright into Ford by his threats to clean up the team. Anyhow, Russ is going as well as he ever did in his life.

* * *

IN an interview with Boston scribes recently, Chance ascribed much of the club's success to the catching of Edward Sweeney, who, he says, has "improved 60 per cent."

Frank Farrell, the club owner, who is staying through the series, added: "Yes, and Chance has made a backstop out of Sweeney. I give him the credit."

One great trouble with the big fellow, it appears, was that he hesitated invariably to take aim before cutting the ball away. Chance got him out of this habit, with the result that in the past week only two bases have been pilfered on him, and he has cut down some nine or ten foemen.

* * *

THE Cracker team still leads the Southern League in hitting, but Mobile is closing in. Also the Crackers have slumped to a point where only the Pelicans separate them from last place.

Mobile's superiority over the Southern League teams is shown in a multitude of ways.

The Gulls are second in team batting and second in team fielding. They have reached first on bases on balls more often than any other team in the league. They have stolen more bases. Only one club has struck out less frequently. No team touches the Gulls in hits for extra bases.

All in all, it is a great team.

* * *

THE team batting table is an interesting document. The Crackers' work is impressive. Birmingham's weak showing is amazing. Somehow the Barons can't hit.

Here are the team averages through Tuesday's games:

	ab.	r.	h.	Pct.
Atlanta	2,203	306	587	.266
Mobile	2,430	334	636	.262
Chattanooga	2,174	243	559	.257
Montgomery	2,307	289	571	.247
Memphis	2,264	247	528	.233
Nashville	2,122	239	481	.226
New Orleans	2,390	259	526	.220
Birmingham	2,343	247	495	.211

Here are the miscellaneous batting, base stealing and similar records:

	2b.	3b.	hr.	tb.	sh.	sb.	bb.	so.
Atlanta	80	33	12	769	99	68	189	271
Mobile	96	24	16	821	111	161	345	229
Chat.	81	25	11	723	90	47	199	227
Mont'y.	69	52	16	792	94	117	223	268
Memp's	82	40	13	731	85	81	206	271
Nash'e.	74	22	11	630	104	63	196	351
N. Orl's	77	21	13	684	97	99	230	338
B'ham.	62	34	12	686	107	77	217	249

And lastly, here's the team fielding dope. In this connection it is but fair to say the scoring in Atlanta is probably a little stiffer than in some other cities and puts the Crackers at a disadvantage, as they get 70 games of careful, close scoring a year. Here are the figures:

Club Fielding.	P.	A.	E.	Pct.
Nashville	801	885	108	.961
Mobile	1977	978	130	.957
Montgomery	1924	981	130	.956
Memphis	1896	914	130	.956
Chattanooga	1801	893	116	.955
Birmingham	1738	806	125	.953
Atlanta	1739	868	127	.953
New Orleans	1985	965	169	.945

THEY'RE OFF AGAIN IN EMPIRE STATE LEAGUE

The Empire State League starts its second season Monday.

Otto Jordan brought his Valdosta team home in front in the first half. Cordele finished in the runner-up position.

Friday, July 4, games will be played in all six cities, the teams playing in one city in the morning and then traveling to the other in the afternoon.

ECZEMA SUFFERERS

Read what I. S. Giddens, Tampa, Fla., says. It proves that

Tetterine Cures Eczema

For seven years I had eczema on my ankle. I tried many remedies and numerous doctors. I tried Tetterine and after eight weeks am entirely free from the terrible eczema.

Tetterine will do as much for others. It cures eczema, tetter, erysipelas and other skin troubles. It cures to stay cured. Get it today—Tetterine.

50c at druggists, or by mail.

SHUPTRINE CO., SAVANNAH, GA.

SILK HAT HARRY'S DIVORCE SUIT -:- -:- The Idea of Accusing Little Mike Angelo!



150 PLAYERS WILL START IN AUGUSTA EVENT

AUGUSTA, GA., June 30.—The sixteenth and what appears sure to be the greatest tennis championship of the South Atlantic States will be played on the courts of the Country Club here beginning to-day.

The entry list is the largest and most select that has ever been known in the South Atlantic championship. One hundred and fifty of the best tennis players in this section have entered and the majority of them are already here ready for the play.

Mrs. Alexander G. Johnson, of Asheville, N. C., champion in the ladies' singles of the Carolinas; Nat Thornton, present Southern and South Atlantic title holder; James E. Erwin, Carolina, and intercollegiate champion of Carolina, are a few of the stars who are here.

Apparently the tournament ought to be pie for Nat Thornton. However, there is no certainty about this, for Thornton's game is not at its best on hard clay courts of the sort used here in Augusta. In addition the new Southern champion has been through a grueling two weeks of tennis and may not be in top form for the coming event.

MORPHINE Opium, Whiskey and Drug Habits treated at Home or at Sanitarium. Book on subject Free. DR. B. M. WOOLLEY, 24-N, White Sanitarium, Atlanta, Georgia.

TOBACCO HABIT You can conquer it easily in 3 days. Improve your health, prolong your life. No more stomach trouble, no foul breath, no heart weakness. Regain manly vigor, calm nerves, clear eyes and superior mental strength. Whether you chew or smoke pipe, cigarettes, cigars, get my interesting Tobacco Book. Worth its weight in gold. Mailed free. E. J. WOODS, 534 Sixth Ave., 748 M., New York, N. Y.

$18.20 Round Trip $18.20.
GETTYSBURG REUNION
BLUE AND GRAY.
Tickets sold June 28 to July 1, inclusive. Return limit July 10. Liberal stopover privileges. Leave Atlanta 11 a. m., arrive Gettysburg 1 p. m. next day; or leave Atlanta 2:45 p. m., arrive Gettysburg 5:58 p. m. next day.
SOUTHERN RAILWAY

MONEY
LOANED TO SALARIED MEN AT LAWFUL RATES ON PROMISSORY NOTES
Without Endorsement
Without Collateral Security
Without Real Estate Security
NATIONAL DISCOUNT CO.
1211-12 Fourth National Bank Bldg.

PAY ME FOR CURES ONLY



If you have been taking treatment for weeks and months and paying out your hard earned money without being cured, don't you think it is high time to accept DR. HUGHES' GRAND OFFER? You will certainly not be out any more money if not cured. Consultation and Examination are Free for the next thirty days. If I decide that your condition will not yield readily to my treatment, I will be honest with you and tell you so, and not accept your money under a promise of a cure. My treatment will positively cure or I will make you no charge for the following diseases:

KIDNEY, BLADDER AND URINARY TROUBLE, STRICTURE, VARICOCELE, HYDROCELE, NERVOUS DEBILITY, RUPTURE, ULCERS AND SKIN DISEASES, CONTAGIOUS BLOOD POISON

Eczema, Rheumatism, Catarrhal Affections, Piles and Fistula and all Nervous, Chronic and Private Diseases of Men and Women. Overlooked and chronic Cases of Burning, Itching and Inflammation stopped in 24 hours. I am against high and extortionate fees charged by some physicians and specialists. My fees are reasonable and no more than you are willing to pay for a cure. All medicines the purest and best of drugs, are supplied from my own private laboratory. OUT-OF-TOWN MEN VISITING THE CITY, consult me at once upon arrival, and maybe you can be cured before returning home. Many cases can be cured in one or two visits. CALL OR WRITE—No detention from business. Treatment and advice confidential. Hours 9 a. m. to 7 p. m. Sunday, 9 to 1. If you can't call, write and give me full description of your case in your own words. A complete consultation costs you nothing and if I can help you I will.

DR. J. D. HUGHES, Opposite Third National Bank 16 1-2 North Broad Street, Atlanta, Ga.

EISEMAN BROS., Inc.

Established 1865
Incorporated 1912

REBUILDING DISCOUNT SALE!

STRAW HATS
25% Discount
BANGKOKS
PANAMAS
included
50 shapes to select from in Sennits, Splits and other stylish braids.
Main Floor, Left

Extensive alterations now being made on our building, depriving us of the use and advantages of our big show windows, prompts the beginning of our

SUMMER DISCOUNT SALE

a month earlier than usual, making the opportunity more propitious than ever before for indulging in liberal purchases of summer wearables.

MEN'S FURNISHINGS
Repriced at Liberal Reductions
Shirts, Underwear, Neckwear, Hosiery
Mammoth Stocks
Brilliant Values
Great Variety
Contract Goods Not Included
Main Floor, Right

25% DISCOUNT 25%

On Men's, Youths', Boys' and Children's

Men's Clothing, Main Floor

CLOTHING

Men's Clothing, Main Floor

The season's latest and best models from America's most notable clothes makers---1913 styles exclusively

BIG DISCOUNTS ON
Boys' and Children's Clothes, Underwear, Shirts, Blouses, Neckwear, Hosiery, Hats
Entire Second Floor

EISEMAN BROS. INC.

11-13-15-17 Whitehall Street

Early Response Assures Best Selections

SPECIALS IN TRUNKS BAGS SUIT CASES
At Bargain Prices
Third Floor

The Social World

Governor John M. Slaton and Mrs. Slaton, and former Governor Joseph M. Brown and Mrs. Brown will be guests of the Hotel Ansley at the opening dinner Monday evening. At their table will be Colonel and Mrs. Paxon, General and Mrs. Evans, Colonel and Mrs. Van Orsdale, Colonel Perry and Miss Cora A. Brown, Mr. Robert L. McWhorter and Miss Ludwika Levin, a guest of Miss Cora Brown.

After dinner at 9 o'clock a reception will be given to the people of Atlanta, visitors to the city and members of the Legislature.

A number of persons in Atlanta to attend the opening of the Hotel Ansley include Mrs. J. B. Pound and daughters, Misses Kathaleen and Virginia, and little Caroline Pound; Captain H. H. Tift and wife, Tifton; R. S. Hall and wife, Ocala, Fla.; John T. Dismukes, president of the First National Bank, St. Petersburg, Fla.; F. A. Wood, president of the Central National Bank, St. Petersburg, Fla.; Mrs. Wood; A. F. Thomasson, vice president of the Central National Bank, St. Petersburg, Fla.; Mrs. Thomasson; S. A. Wood, president of the Florida Bankers' Association; J. B. Barton, president Citizens' Bank, Live Oak, Fla.; Mrs. Barton; Bainbridge Richardson, president Germania Bank, Jacksonville, Fla.; Captain B. B. Davis, architect, Louisville, Ky., and T. D. Green, proprietor Woodward Hotel, New York City.

Afternoon Tea For Pioneers.

The Pioneer Women will not hold a meeting at the Aragon Hotel as usual. At the home of Mrs. Eugene Mitchell, in the Peachtree Road, Wednesday they will be entertained at an afternoon tea, given in honor of Mrs. John Stevens, mother of Mrs. Eugene Mitchell. Mrs. Stephens is one of the pioneer women of Atlanta, and a prominent member of the Society of Pioneer Women.

Hyperion Club Dance.

The Hyperion Club will give a dance Friday evening in the club rooms.

Ellis-Oliver.

The wedding of Miss Eloise Oliver and Mr. Frampton Erroll Ellis will be one of the interesting social events of Monday evening. The ceremony will take place at the residence of Mrs. John Oliver, 590 Peachtree Street, at 8:30 o'clock. Two hundred guests will attend. A reception will follow. The bride and bridegroom will go on a wedding journey to Atlantic City.

Broach-Dull.

Miss Henrietta Dull and Dr. James Abner Broach will be married Monday evening at the residence of the bride's parents, Mr. and Mrs. Samuel Rice Dull, 40 Currier Street. An informal reception will follow the ceremony.

Ladies' Auxiliary.

The Ladies' Auxiliary will hold its regular meeting Tuesday at 2:30 o'clock in the Kiser Building, Hunter and Pryor Streets.

St. John's Choir Entertains.

The choir of St. John's Church, under the direction of Mrs. E. H. Rogers, and with the assistance of the Epworth League, will give a musical play in the lecture room of the church on Tuesday evening at 8:30 o'clock.

At the Driving Club.

The Sunday evening suppers at the Piedmont Driving Club increase in popularity every week. Among those having supper there Sunday evening were Mr. and Mrs. Richard C. Congdon, Mr. and Mrs. Edward C. Peters, Misses Harriet Calhoun, Annie Lee McKenzie, Messrs. James O. Harris, Stuart Witham, C. I. Ryan, Hugh Adams, Madison Bell, Edward Peeples, Royston Cabaniss, Edward Attfriend, Keats Speed, Louis Carhart, Van Astor Batchelor and others.

Many club members visited the club in the afternoon. The terrace was filled with congenial groups.

For Miss Matta.

Miss Mary Lucy Turner will entertain at tea Tuesday afternoon at her home in Ponce DeLeon Avenue for Miss Ruth Matta, of Baton Rouge, La., who is visiting Miss Mary Blalock.

Thursday afternoon Miss Edith Dunson will give a small tea at the East Lake Club for Miss Matta.

At the Country Club.

There were many golfers on the links of the Capital City Country Club Sunday. Among them were Mr. and Mrs. John Hill, Miss Mary Hines, Misses Windle, Messrs. James Callaway, Edward Peeples, Madison Bell, Charles Ryan, Turner Fitten, Hugh Adams and Hamilton Douglas, Jr.

Others having luncheon or supper at the club were Mr. and Mrs. Howard Peeples, Mr. and Mrs. John J. Woodside, Jr., Mr. and Mrs. Jack Cohen, Mr. and Mrs. Colquitt Carter, Mr. and Mrs. Hudson Moore, Mrs. Lee Lewman and her mother, Mrs. Samuel Peeples Sparks; Miss Nina Gentry, Miss Mary Hines, Messrs. Dugas McClesky, Philip L'Engle and Henry Lyon.

For Miss Buckner.

Miss Clifford West entertained a box party of six guests at the Forsyth Monday afternoon for Miss Margaret Buckner, of Roanoke, Va., who is visiting Miss Helen Jones. Miss West wore a straw-colored silk, embroidered in the Bulgarian colors, and a hat of blue adorned with lilies of the valley.

Miss Buckner was gowned in blue, with a leghorn hat trimmed in pink roses.

Dinner Dance at East Lake.

Among those dining at East Lake Saturday evening were Mr. and Mrs. Henry Porter, who had as their guests Mr. and Mrs. Adam Jones, Miss Helen Jones, Miss Margaret Buckner, of Roanoke, Va.; Messrs. George Plant and Boyce Worthey.

Another party included Misses Mary Lucy Turner, Nellie Kiser Stewart, Emily Cassin, Messrs. Stokes Connor, Dennegg and Dr. T. C. Hodge.

Others were Misses Helen Thorn, Jennie Lou Lindsey, Elizabeth Morgan, Carolyn King, Lula Dean Jones, Frances Connally, Mignon McCarty, Pearl Wilkinson, Alice May Freeman, Julia Meador, Passie May Ottley, Messrs. Beverly DuBose, Hubbard, of Macon; Frank Butler, Edwin Jones, George McCarty, D. R. Henry, Woodward Allen.

Mrs. Dexter to Entertain.

Mrs. George Dexter will entertain twelve guests at breakfast Tuesday morning at the Piedmont Driving Club.

Miss Davis to Entertain.

Miss Josephine Davis will give a heart-dice party Tuesday morning at the Piedmont Driving Club for her guests, Miss Elizabeth Domingoes and Camille Hilsman, of Macon.

Vesper Club Dance.

The Vesper Club will give a dance at its clubroom in West End Friday evening. Plans are being made to make it one of the most enjoyable events of the week. The chaperones will be Mr. and Mrs. R. Y. Sanders, Mr. and Mrs. G. A. Harbour, Mr. and Mrs. J. B. Withers, and Mr. and Mrs. L. S. Brooks.

PERSONALS

Mrs. John Miller has returned from Kentucky.

Misses Margaret and Ellison Bedell have returned from Knoxville.

Misses Lucille and Helen North, of Savannah, are guests of Miss Sara May Ray.

Mr. and Mrs. Mitchell King left Monday for a week's stay at Asheville.

Mr. and Mrs. St. Elmo Massengale have returned from a stay at St. Simons.

Mrs. W. S. Goldsmith has returned from a visit to her sister, Mrs. Albert Hancock, at Baltimore.

Mrs. Richard Palmer is in Savannah, where, with Miss Alberta DeFour, she will sail Thursday for Boston.

Mrs. John Staton and sons are spending the summer at the home of Mrs. Staton's mother near Gadsden, Ala.

Mrs. Donald Loyless and little son will return the last of the week from New York. They are at the Martinique.

Miss Mamie Grant Powers, of Decatur, is a guest of Miss Mamie O'Keefe Kirkpatrick in the Peachtree Road.

Mr. and Mrs. John Carleton left Sunday for Wrightsville Beach for a week's visit, after which they go to Asheville.

Miss Laura Cowles and Mr. Benjamin Daniel will be members of Miss Marion Hodgson's house party at Athens this week.

Mr. Joseph Clay Colquitt spent Sunday with relatives in Savannah before sailing for New York. He also will visit Atlantic City.

Miss Marian Stearns will accompany Mr. and Mrs. Roby Robinson and the Misses Robinson to their summer home in Canada.

Miss Mary Blalock has returned from Baton Rouge, La., where she visited for several weeks. Miss Ruth Matta accompanied her home.

Mr. and Mrs. Harry Stearns, Mr. and Mrs. Joseph Rhodes and Miss Ruth Wing will leave Tuesday on a motoring trip to spend a few days at Warm Springs.

Mrs. Thomas Peters, with her sister, Mrs. Leona Ross Guerard, will leave Thursday to visit Mr. and Mrs. Augustus Henry Drewry at their country home in Virginia.

Mrs. Geddings Tupper has returned from Kentucky, where she was the guest of Mrs. John Raine at the home of Mrs. Raine's mother, Mrs. Bohun, with whom she is spending the summer.

Mr. and Mrs. Lee Hagan will leave Tuesday for an automobile tour through Ohio, Pennsylvania and Maryland. They will be accompanied by their children and by Mr. John T. Hagan.

Miss Elizabeth Hines, who has been in Chicago for the wedding of Miss Ruth Huffman and Mr. George William Wright Wednesday, left Thursday for Anderson, Ind., where she will spend several months as a guest of Miss Hester Hill.

Mr. C. H. Brooks, formerly of Atlanta, with his wife and little son, Charles Harris, returned to Quincy, Ill., Sunday, after spending a week with his mother, Mrs. Mary Brooks, 53 Stonewall Street.

Mr. and Mrs. Lee Terry, of Jacksonville, Fla., formerly of Atlanta, announce the birth of a daughter, Amy Elizabeth, on Friday, June 27, at the home of Mrs. Terry's parents on South Forsyth Street.

Mrs. C. B. Wilmer, accompanied by her mother, Mrs. M. Phillips, and her young son, Cary B. Wilmer, Jr., has gone to the coast of Maine for the summer. They will be joined by Dr. C. B. Wilmer and Rev. and Mrs. John T. Wing.

Mrs. J. B. Pound and daughters, Misses Kathleen and Virginia Pound, accompanied by Mr. C. G. Milligan, motored to Atlanta from Chattanooga, and are the guests of the Hotel Ansley for the opening. Mr. Pound is president of the Hotel Ansley Corporation.

A party of Atlantans leaving Thursday for Wrightsville Beach will include Mrs. W. C. Jarnigan and Miss Erskine Jarnigan, Mrs. Robert Forrester and sons, Mrs. Edward VanWinkle and son, Mrs. Josephine Ernest Purse and Miss Margaret Northen.

T. B. Bean Is Given Promotion in Store



T. B. BEAN.

T. B. Bean, who has been appointed assistant manager of the shoe department of J. P. Allen & Co., although a young man, has made rapid strides in the business world and is well known. He has been in the shoe business ever since leaving Emory College four years ago and is thoroughly acquainted with every detail of the business.

He has many friends who will be pleased to learn of his promotion.

4 SUNDAY SCHOOLS BUNCHED IN RACE

Figures Returned by Fifteen Churches Show Attendance Is More Than Last Year.

An increase of 31 in the average attendance at Sunday schools over the same Sunday of last year was shown in the figures returned by 15 of Atlanta churches Sunday. The average was 354, against 323 for the last year. Total attendance was 5,319. Last year's was 4,847.

The First Christian Church maintains its lead, having an attendance of 732. It has four close competitors making gains. They are the Second Baptist, with 603; Central Presbyterian, with 538; Tabernacle, with 532; St. Paul's Methodist, with 528.

Following is the standing:

	Year Ago.	Sunday.
St. Paul's Methodist	567	528
Tabernacle Baptist	649	532
Central Presbyterian	586	538
Second Baptist	338	603
First Christian	431	732
Grace Methodist	318	314
First Baptist	304	327
Wesley Memorial	461	357
North Ave. Presbyterian	271	295
West End Baptist	284	300
Ponce DeLeon Baptist	142	200
Westminster Presbyterian	248	231
Central Congregational	102	112
Highland Park Baptist	71	52
Gordon St. Baptist	75	198

Navy Officers to Get Shoulder Marks Back

WASHINGTON, June 30.—Naval officers want their golden shoulder marks back and Secretary Daniels has decided that they shall have them. Rear Admiral Badger, commander-in-chief of the Atlantic fleet, and a majority of his officers, recommended the reversal of several of former Secretary Meyer's orders for uniform changes.

SAFER THAN CALOMEL

Dodson's Liver Tone at Night Will Straighten You Out by Morning. Calomel May Knock You Out of a Day's Work.

If you are a calomel user, next time you are tempted to buy it ask your druggist if he can absolutely guarantee the drug not to harm you. He won't do it because he CAN'T do it.

But here is a perfect substitute for calomel which the druggist does guarantee—the famous Dodson's Liver Tone. All druggists will refund your money without question if you are not thoroughly satisfied.

Go to any druggist with whom you are acquainted and find out about the great number of people who are taking this remarkable remedy and feeling better, keener, healthier, and better able to enjoy life than they ever were when taking calomel.

Why? Because calomel is a poison—one that may stay in the system, and while seeming to benefit you temporarily, may do harm in the end. If you haven't felt these ill effects so far, it is because you are fortunate enough to have a strong constitution.

Don't take the risk any longer. Get a bottle of Dodson's Liver Tone (50c) and note how easily and naturally it corrects all bilious conditions, how it clears away that sick headache and coated tongue, how it sets you right without ache or grip. The most wonderful thing in the world for constipation.

All this without the slightest interference with your regular habits.

MILITANTS BURN COSTLY CASTLE IN SCOTLAND

Ballikinrain Mansion, Valued at $500,000, Destroyed—Assailants of Asquith Fined.

Special Cable to The Atlanta Georgian.

GLASGOW, SCOTLAND, June 30. Incendiaries, believed to be militant suffragettes, to-day burned Ballikinrain castle, near Stirling, with the loss of $500,000.

The castle was unoccupied and the incendiaries had made careful preparations to insure the complete destruction of the building. The police believe they saturated the wooden parts of the floor with oil before applying the torch.

Ballikinrain castle was one of the most magnificent residences in Scotland. It was built fifty years ago and stood on an eminence in the midst of a vast estate. The blaze was visible for miles. Only the walls remain.

Attempt to Kidnap Asquith Is Failure.

LONDON, June 30.—Four of the men arrested during yesterday's rioting in Downing Street, when a mob under the leadership of Miss Sylvia Pankhurst tried forcibly to seize Premier Asquith and Chancelor David Lloyd-George at their official residences, were arraigned to-day and sentenced to pay fines of $10 each or serve two weeks in jail.

About all of the men were dock workers who were taking part in the free speech meeting in Trafalgar Square when Miss Pankhurst, who is a daughter of Mrs. Emmeline Pankhurst, proposed in a fiery speech that the Premier and Chancellor of the Exchequer be taken prisoners.

Although a number of women were knocked down and trampled during the fighting, it was said that one was seriously injured.

"They are killing my mother by degrees," said Miss Pankhurst. "Her hair has become completely white since the Government resorted to the 'cat and mouse' bill to prevent her from gaining her liberty."

The ordinary police patrol in Downing Street and about the Government buildings elsewhere have been strengthened because of the threats of leaders of the Women's Social and Political Union to make another raid.

Arson Squad Destroys Station Near Dundee.

DUNDEE, SCOTLAND, June 30.—The Caledonian Railway station at Leuchars Junction was totally destroyed by fire to-day. Literature found about the ruins indicated that militant suffragettes were responsible.

Furnished rooms are easily rented. Good boarders are easily found. Good help and good positions are secured through Georgian Want Ads. Phone Main 8000 or Atlanta 8000.

Dinner to Feature Opening of Ansley Hotel at 6 o'Clock

The Hotel Ansley will be formally thrown open to the public at 6 o'clock Monday evening. A few guests already have been registered the past week. Work on the interior of the hotel practically is completed.

Notable events in Georgia history are pictured on the walls of the lobby. Italian scenes decorate the main dining room.

A special table d'hote dinner will be served in the main dining room at 6 o'clock. Favors and souvenirs will be presented the guests. Many tables have been reserved by prominent Atlanta people. Governor John M. Slaton, ex-Governor Brown and others will be guests of the hotel. There will be a reception afterwards.

The rathskellar, said to be the handsomest in the South, will be opened Tuesday.

300 Girls Leave Phones to Marry

Special Cable to The Atlanta Georgian.

ROME, June 30.—The Postmaster General is bewildered over the result of the recent permission which he granted to telephone girls to get married.

Three hundred of these girls promptly availed themselves of the chance and every couple asked the

OBITUARY.

Miss Mattie Logue, fifty years old, died at the residence, 266 Rawson Street, at 11 o'clock Sunday morning.

Miss Mary George died at a private sanitarium Sunday afternoon at 3 o'clock. The funeral will be held Tuesday at 11 o'clock from the Sacred Heart Church. The body will be taken at 12:30 o'clock to Griffin, Ga.

The body of J. W. Moore, who died at his residence, 82 Berean Avenue, Sunday night at 9:45 o'clock, was sent Monday to Conyers, Ga., for funeral and interment. Mr. Moore was seventy-seven years old, and is survived by a wife, one sister and six children.

The funeral of Miss Mary L. Poole, who died at her home in Lakewood Heights at 2 o'clock Sunday morning, will be held Tuesday morning at 10 o'clock from Mount Zion Church. Miss Poole was seventy-one years old and is survived by one brother, J. J. L. Poole. Interment at Mount Zion churchyard.

The funeral of Mrs. Charles Donaldson, who died at the residence in Dunwoody at noon Sunday, will be held at 3 o'clock Monday afternoon from Sandy Springs Church. Mrs. Donaldson was twenty-three years old, and is survived by her husband, Charles Donaldson, and two small children. Interment at Sandy Springs churchyard.

S. O. Beauchamp, aged fifty-three years, 155 Crumley Street, died Monday morning. The body will be sent to Baltimore, the former home of the family. He is survived by a wife, three daughters, Misses Jane and Florence, of Atlanta, and Mrs. Mamie Conn, of Baltimore, and five sons, Samuel, George Andrew and Milton, of Atlanta, and Fred Beauchamp, of Baltimore. Mr. Beauchamp was foreman of the Byrd Printing Company.

CLOSE RACES IN PONY CONTEST EXCITING

No Competitor Has a "Walkaway" in Any District—Leaders Are Bunched.

Close races in every district make The Georgian and American pony contests exciting nowadays. Publication of the standings in The Sunday American showed how remarkably well the boys and girls are "bunched." There is not a "walkaway" in any district.

Take District No. 1, for instance, where there are five with more than 100,000 votes. It is interesting to note that the four leaders are girls. Between Miss Frankie J. Smith, at the top, and George Rosser, fifth, are only 12,000 votes, and between the first and third there are but 2,000 votes, while 1,000 votes separate Miss Smith and Miss Josephine Simrill. Clearly, any of these five may prove the winner, and even the saddle pony and the two watches are in doubt.

There is a little greater distance between Miss Robert Harbour and Miss Idele Shaw in District No. 2, but only 35,000 votes, at that. In District No. 3 Willetts Matthews and Charles L. Stevens have 114,000 and 111,000 respectively.

Seven contestants in District No. 4 have more than 100,000 votes, with 16,000 votes between Florence Greenoe, at the top, and Eleanor Raoul, seventh.

Frank Ison, Jr., in District No. 5, who made a phenomenal start, has been passed by Richard Rainey, though there are but 3,000 votes difference between them. This shows that no matter how great the advantage there may be in a splendid start, it can be overcome.

William Turner and Edward DeLoach are 4,000 votes apart in District No. 6. Leaders in District No. 7 are lagging behind in the showing made, but it is a pretty race just the same with five contestants bunched between 35,000 and 40,000 votes.

Mose Brodkin, a city carrier, has the largest number of votes of any, with 173,345 ballots to his credit, but he is clearly pursued by a half a dozen other "newsies."

Six Georgia school boys and girls are running between 50,000 and 58,000 votes.

With all the races this close, the interest mounts higher daily, and it is impossible to pick any candidate as a certain winner.

TWO KILLED IN L. & N. WRECK.

CORBIN, KY., June 30.—A Louisville and Nashville flyer, bound for Atlanta, was ditched and Engineer F. A. Righthouse and Fireman S. P. Douglas were killed when the engine struck a cow near here. Baggageman J. M. Mullins was seriously hurt.

Credit Men to Push War on Bad Checks

The legislative committee of the local Credit Men's Association, headed by E. L. Adams, president, will meet the early part of this week to complete plans for the proposed bill prohibiting the presentation of checks and drafts when there are not sufficient funds in the bank to cover the amount.

A number of bills, including that of Representative Dorris, of Douglas County, which have been prepared, will be considered by the credit men and an active campaign for the passage of the bill undertaken. Local credit men claim the bill will eliminate a practice which has become general in Atlanta.

President Stops Navy Retirements

WASHINGTON, June 30.—The President has put a stop to the voluntary retirements in the navy.

He signed an order which absolutely prohibits officers who have not had 20 years' service from availing themselves of the voluntary retirement privilege.

The effect of this order will be to retain in the service comparatively young men who otherwise might plead causes for voluntary retirement.

THE PLAYS THIS WEEK

Variety Bill at the Forsyth.

Distinctly one of the most promising offerings of vaudeville will be the week's attraction at the Forsyth.

The headline star will be Edward Abeles, who created the original role in "Brewster's Millions" and added to his fame when he was given the lead in the original production of "Officer 666." He will be assisted by Miss Charlotte Lander in the presentation of "He Tried To Be Nice," a comedy playlet.

Other feature acts are Billy McDermott, comedian; Violinsky, a musical wonder; Rube Welch, Kitty Francis and their company, in a laughing hit; Rae Fenton and her dancing boys; Leitzel and Jeannette, in aerial stunts, and Ad Carlisle's wonderful dogs.

Talking Movies at the Grand.

Thomas A. Edison's wonderful talking motion pictures will be exhibited here for the first time at matinee and night performances to-day at the Grand, and will be continued thereafter at daily matinee and night exhibitions all the week.

There have been so-called talking pictures seen locally, but the genuine Edison pictures have not been given a public exhibition until now.

The kinetophone is conceded by everyone to be the most marvelous invention of the age, for in this the wizard of electricity combines the most vivid and realistic scenes, in conjunction with the perfect reproduction of the human voice, music and all other sounds.

Just Say **ZU ZU** to the grocer man

hand him a nickel and get a magic package direct from Ginger Snap Land. So fresh they crack with a snap. To look at them makes you hungry. So tender they melt in your mouth.

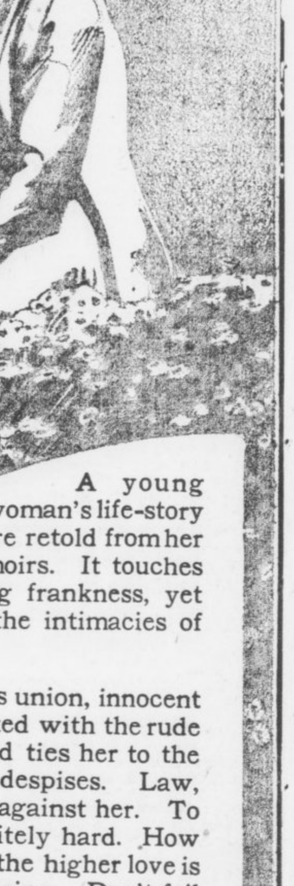

NATIONAL BISCUIT COMPANY 5¢



This Summer

You sweltered enough **last** year. Don't **repeat** the performance. Keep cool in the office and in the home. **Feel** better, **work** better, **sleep** better. Keep cool with one of our electric fans in your office. You can work more and to better advantage. One of our fans in the home may be used first during breakfast, say. Keep cool. Then it may be taken to the living room, where the wife sews, writes and reads. Keep cool.

Our 8-inch fan uses only one-half the current of an ordinary electric lamp. Price $8. (Larger fans at proportionate prices.)

Electric Appliances That Simplify Housekeeping

Not only in the summer, but the whole year around. Compact, durable and economical appliances for cooking, ironing, heating, etc. Demonstrations cheerfully given at the store any day.



Electric Irons, $3, $3.50, $5
Electric Toaster Stove, $6
Electric Percolators, $7.50 to $15
Electric Chafing Dishes, $12 to $15
Electric Curling Irons, $3.75
Electric Ovens, $12
Electric Milk Warmer, $6





SPECIAL
Electric Toaster, regular price $4 ..... $3.20
Ask to see our line of Vacuum Cleaners, $25.00 to $85.00

KING HARDWARE CO.

87 Whitehall 53-55 Peachtree

3 BATTLESHIPS NEEDED EVEN IN PEACE

Colonel Graves Points Out "Amicable Settlement" Must Be Due to Jap Failure.

By JOHN TEMPLE GRAVESE.

WASHINGTON, June 30.—A very high official of the Government goes so far as to say that "The Japanese question is no longer serious."

The same official has expressed views diametrically opposite within the last two weeks.

It is understood that the recent resignation of the Minister of War from the Japanese cabinet and the substitution for him of an official who is committed to the policy of peace of Tokio and of Washington, has been of special interest to the Secretary of State and ot the Japanese ambassador.

Rumors Say Peace.

It has given a forward impetus to the rumors floating about the State Department that a "basis of amicable settlement" has about been reached.

The Hearst papers for a week past have reported an official atmosphere that indicates some present understanding between the Premier of Japan, his ambassador here and the American Secretary of State.

It is difficult for the readers of the recent diplomatic correspondence and for the student of international affairs to see how the Japanese contention can end so softly and harmlessly as assurances at Washington would have the public understand.

The Japanese had an apparently vital contention upon which they have never received any satisfaction.

The Japanese are a brave and martial people, absolutely self-confident in war. The Japanese know that they are prepared as we are unprepared for war. They have much to gain by war and this is their time of all times to enter upon it.

Jap Failure the Reason.

If the Japanese contention is to end now, as the very high official most positively asserts, it can only mean that Japan has failed to make a satisfactory neutrality treaty with Russia, or to find the finances for a struggle with the United States over the vital question of racial integrity and national honor.

Before the American people permit themselves to be lulled to sleep by official assurance they will wish to know something definite about Japan's money chest, and the success or failure of the recent endeavor to neutralize Russia.

Until then it is good policy to be amiable but alert, and to press upon the Sixty-third Congress the IMPERATIVE DISCRETION OF THREE NEW BATTLESHIPS.

GEORGIA NEWS IN BRIEF

VIDALIA.—The Southeastern Singing Convention held a session at Rockledge Sunday. A basket dinner was served on the grounds.

Singing at Oak Park.

VIDALIA.—An all-day singing and picnic dinner was held Sunday at the Rose Hill Church in Emanuel County near Oak Park.

Water Wagon for Jackson.

JACKSON.—The street sprinkler recently ordered by the city of Jackson has arrived. The main streets of the town will be sprinkled.

Storm Damage in Murray.

DALTON.—A severe windstorm, which visited Murray County, considerably damaged the telephone system, poles and wires being blown down. Numerous trees were uprooted and farm crops were damaged.

Coatless Baraca Class.

DALTON.—Mrs. J. S. McLemore, teacher of the large Baraca class of the First Baptist Church, Sunday requested all men of the class to remove their coats, owing to the excessive heat.

Ladder Truck for Vidalia.

VIDALIA.—The ladder truck recently purchased by the Vidalia Council for the fire department has arrived and is on exhibition. For the present it will be under the supervision of Chief Murchison until a company can be assigned to it.

Dalton District Conference.

DALTON.—An important conference of the Dalton District, North Georgia Methodist Conference, will be held here July 8 to 10. Scores of visiting ministers and delegates will be in attendance.

Mission Conference at Jackson.

JACKSON.—With Mrs. J. T. Blalock, of Barnesville, district secretary, presiding, the District Conference of the Griffin Methodist Woman's Missionary Societies will convene in Jackson to-night for a three days' session. About 60 delegates are expected.

Quiet Fourth for Jackson.

JACKSON.—The Fourth of July will be celebrated without much ado in Jackson. The banks and business houses will be closed, and two baseball games will be attractions. No set program will be carried out.

DYNAMITE INJURES FOUR.

LEXINGTON, June 30.—Four men were probably fatally injured in Beattyville, Ky., by an explosion of dynamite on a railroad track in the streets of the town. The injured are Rocco Cordi, Dommi Rossi, James Rich and Daniel Jicicco. A drill struck the dynamite. All were hurled some distance.

SUNDAY'S RAINS LOWER COTTON

Amendment to Tax Cotton Futures Also Depressing Factor. July Early Feature.

NEW YORK, June 30.—Influenced by good weather over Sunday the cotton market opened easy to-day, first prices being unchanged to 4 points lower than Saturday's final.

Interest was plainly centered on July. Cables were easy and crop accounts were bearish. After the call a general selling movement dominated the market, with July being the heaviest pressed option on the list. This option dropped 13 points from the initial quotation, which was 12.12. Support was in less evidence than for some time. Other options, however, only showed recessions of 3 to 5 points.

Saturday's detailed Government record shows that rainfall has been general, except in Arkansas, Georgia, Alabama, Mississippi and Texas. Carolinas have had splendid rainfall. The map to-day indicates thunder showers in the Eastern belt and unsettled showers in the Western half. This, together with bearish advices from Mississippi, was probably the cause of the weakness in the market.

During the forenoon the market developed a steadier tone, resulting in prices rallying a few points from the early low point. The buying was rather free, while the selling continued general.

The market during the afternoon session was dull and featureless. There was a good deal of discussion of the amendment to the tariff bill placing a tax of 1.10 per cent on cotton contracts for future delivery. This had a depressing effect and restricted the trade to a great extent. Price movement, however, ruled very narrow, being a few points under the opening range.

At the close the market was easy with prices at a net decline of 6 to 12 points from the final quotations of Saturday.

Following are 11 a. m. bids in New York: July, 12.03; August, 12.01; October, 11.45; January, 11.39.

Following are 10 a. m. bids in New Orleans: July, 12.55; August, 12.15; October, 11.56; January, 11.58.

Estimated cotton receipts:

	Tuesday.	1912.
New Orleans	500 to 1,000	1,099
Galveston	1,500 to 2,000	1,119

RANGE IN NEW YORK FUTURES.

	Open.	High.	Low.	Last Sale.	Close.	Prev. Close.
Jn	.....	.....	.....	.....	nomin'l	12.08-10
Jly	12.12	12.12	11.95	11.97	11.98-12	12.10-11
Ag	12.10	12.03	11.95	11.96	11.94-96	12.00-02
Spt	11.67	11.63	11.53	11.53	11.60-62	11.70-72
Oc	11.45	11.48	11.38	11.38	11.38-39	11.49-50
Nv	.....	.....	.....	.....	11.32-34	11.42-44
De	11.44	11.47	11.38	11.38	11.38-39	11.48-49
Jn	11.38	11.42	11.33	11.33	11.32-33	11.42-43
Fb	.....	.....	.....	.....	11.34-36	11.44-46
Nv	11.39	11.51	11.43	11.44	11.44-46	11.52-53
My	11.51	11.51	11.51	11.51	11.46-47	11.54-56

Closed easy.

LIVERPOOL COTTON MARKET.

LIVERPOOL, June 30.—This market was due to open 9½ points higher on July and 3 to 4½ points higher on other positions, but opened steady at a net advance of 1½ to 1 point. At 12:15 p. m. the market was quiet at a net decline of ¼ to 1 point.

Fair business doing in spot cotton at unchanged quotations; middling 6.76d; sales 8,000 bales, including 7,700 American bales; imports 3,000, including 2,000 American bales.

At the close the market was quiet with prices unchanged to 1½ points lower, with the exception of July-August, which was ½ point higher than Saturday's final.

Futures opened steady.

	Opening. Range.	2 P.M. Close.	Close.	Prev. Close.
June	6.56½	6.54		6.55½
June-July	6.47½ 6.49	6.48½		.....
July-Aug.	6.47½ 6.47	6.47		6.48½
Aug.-Sept.	6.39½ 6.39½	6.39		6.38½
Sept.-Oct.	6.28 6.28	6.27		6.27½
Oct.-Nov.	6.22 6.22	6.21		6.21½
Nov.-Dec.	6.18½	6.17½		6.17½
Dec.-Jan.	6.18	6.16½		6.17
Jan.-Feb.	6.17½ 6.17	6.16½		6.17
Feb.-Mch.	6.19	6.18		6.18½
Mch.-Apr.	6.20	6.19		6.19½
Apr.-May	6.21	6.20		6.20½

Closed quiet.

HAYWARD & CLARK'S COTTON LETTER.

NEW ORLEANS, June 30.—Weather developments over Sunday were distinctly favorable. Rainfall was good and general except in Arkansas and Oklahoma, and it was slightly cool except in the north central belt. Indications are for more rain in the entire belt and cooler in the northern portion. Arkansas has good prospects of getting the needed rains.

The Shreveport Times says reports from twelve Parishes in North Louisiana indicate that crop shows considerable improvement. Needs rain, but hot weather has kept weevil damage down.

Liverpool was poor with futures about 4 points lower than due. Spots unchanged, sales 8,000 bales. Our market eased in the early trading to around 11.50 for new crops, but was, as usual, pulled up by the strength of July New York, which, according to a report from Liverpool that spot demand is slow, and advices from New York, is the main feature of the market.

RANGE IN NEW ORLEANS FUTURES

	Open.	High.	Low.	Last Sale.	Close.	Prev. Close.
Jly	12.55	12.56	12.42	12.43	12.42-45	12.55-56
Ag	12.17	12.17	12.03	12.03	12.02-05	12.17-18
Spt	.....	.....	.....	.....	11.55-56	11.71-72
Oc	11.56	11.57	11.43	11.45	11.44-45	11.59-60
Nv	.....	.....	.....	.....	11.46-48	11.56-58
De	11.55	11.57	11.42	11.44	11.43-44	11.57-58
Jn	11.55	11.56	11.45	11.46	11.46-47	11.60-62
Fb	.....	.....	.....	.....	11.44-46	11.57-59
Mh	11.66	11.66	11.61	11.65	11.54-55	11.69-71

Closed steady.

PORT RECEIPTS.

The following table shows receipts at the ports to-day compared with the same day last year:

	1913.	1912.
New Orleans	1,064	46
Galveston	1,206	1,236
Mobile	171	55
Savannah	578	548
Charleston	46	881
Wilmington	200	428
Norfolk	781	.....
Boston	41	52
Pacific coast	917	.....
Total	5,004	3,276

INTERIOR MOVEMENT.

	1913.	1912.
Houston	2,100	459
Augusta	14	144
Memphis	540	461
St. Louis	701	151
Cincinnati	19	117
Little Rock	2	2
Total	3,374	1,334

MILLER-COTTER COTTON LETTER.

MEMPHIS, June 30.—It is stated that freight room has been engaged for shipment of 16,000 bales out of the New York stock. This makes sellers of August subject to an attack, as since Liverpool bought a few October, the whole market has been steady. Excellent rains in Texas and Eastern States are boon to crop, and if present unsettled conditions bring rain to valley the outlook will be brilliant. Speculation is timid, however, pending the Bureau report and fears of summer manipulation

COTTON GOSSIP

Texas rainfall Saturday and Sunday: Abilene, .24; Alice, .54; Austin, .54; Ballinger, .48; Beeville, .75; Brenham, 1.02; Brownsville, .38; Brownwood, .50; Clarendon, 2.60; Columbus, .82; Corpus Christi, .06; Corsicana, .60; Cuero, .54; Dallas, .60; Dublin, 1.36; Eastland, 1.24; Galveston, .10; Greenville, 1.04; Haskell, .16; Henrietta, .52; Hondo, .90; Houston, 1.96; Huntsville, 1.48; Kerrville, .80; Koppert, 1.70; Lampassas, 1.06; Longview, .22; Llano, .74; Long Lake, .10; Luling, .38; Mexia, .34; Marble Falls, 1.00; Nacogdoches, .52; Palestine, .56; Paris, .28; Pierce, .24; Quanah, 1.10; Riverside, .30; San Antonio, .98; San Marcos, .30; Snyder, .20; Spur, 2.60; Taylor, .90; Temple, .80; Waco, .44; Waxahachie, .13; Weatherford, 1.36.

Brown, Drakeford & Co.: Liverpool cables: "The market has declined in consequence of general selling orders caused by the favorable weather reports."

* * *

Strength in July was again the feature of the market to-day, the spot people appeared to be principal buyers and there was very little for sale.

* * *

There is a feeling among the local crowd that there is still a speculative short interest in July. If this is true, we may expect further advance before the Government report is issued.

* * *

The Memphis Commercial-Appeal estimates the condition of the crop as of June 25, 81.8, compared with 79.1 on May 25.

* * *

John McFadden, just back from Liverpool, is non-committal about the new crop, but commented on the growth of British trade.

* * *

The Journal of Commerce has the following on the condition of the cotton crop in Arkansas, Tennessee and Florida.

"Arkansas—Owing to the very general lack of rain condition has remained about the same as a month ago, when it was 85.3 per cent. A year ago it was 78.5. The crop, however, is reported in excellent shape and has not yet suffered from the drouth. The plant, though small, has a vigorous growth with good stands and fields well cultivated. The season is somewhat late, owing to cool nights, but recent warm weather has caused much improvement. A few boll weevils are reported, otherwise the weed is free from insects.

"Tennessee—Cold weather early in the month retarded growth and the plant is generally small, but strong and healthy. Stands are good and fields well cultivated. The need of rain is felt very generally, but no serious damage has resulted from drouth. The crop is free from insect pests.

"Florida—Conditions generally are favorable and the crop conditions are up to the average of the last two years."

* * *

NEW ORLEANS, June 30.—The weather map very favorable, shows mostly part cloudy to cloudy weather, except partly fair in the central States. Rather general rainfall over Sunday, particularly in Texas, Mississippi, Alabama, Atlantics and Tennessee. Indications are for very favorable, but part cloudy; scattered showers, cooler in the northwestern quarter and best rain indications are for central States and Arkansas.

Weekly forecast: Temperatures will average near normal with fairly well distributed showers and thunderstorms in the Southern States during the coming week.

Mississippi Cotton Beginning to Bloom

MEMPHIS, June 30.—Crop conditions throughout the Southern States are in a flourishing condition, excepting corn and late potatoes, according to reports made public to-day by the Memphis Cotton and Merchants' Exchanges.

The cotton crop in Tennessee, Mississippi, Oklahoma and Arkansas is in splendid condition, the extreme hot weather of the last week being beneficial.

Corn has been blighted in many sections, owing to a drought of over 40 days. Bugs are playing havoc with the late potato crop and worms are eating early young cabbage. In hundreds of places in Mississippi where farmers devote acres in cabbage they have ploughed the ground and planted late corn.

Reports from over Mississippi are that cotton is beginning to bloom in the delta district, where high water late in 1913 is overflowing more than a million and a half acres. The crop looks splendid. The plant is strong, has a fine color and all indications point to a tremendous yield if favorable weather conditions prevail and frost is late.

Fruit growers in the Arkansas Ozarks say the peach crop is heavier than in ten years. The crop is so heavy it is breaking down the trees. The apple crop is good, although winds have caused trees to shed their fruit.

THE WEATHER.

Conditions.

WASHINGTON, June 30.—It will be somewhat warmer to-night and Tuesday in the Middle Atlantic and New England States, and to-night in the upper Ohio Valley and lower Lake region. Temperatures will be somewhat lower to-night and Tuesday in the upper Lake region and Tuesday in the lower Ohio Valley.

There will be local thunderstorms to-night or Tuesday in the South Atlantic and Gulf States, Tennessee, the lower Ohio Valley and the region of the Great Lakes. In the upper Ohio Valley, the Middle and New England States the weather will be fair to-night and Tuesday.

General Forecast.

Forecast until 7 p. m., Tuesday:

Georgia—Local thundershowers to-night or Tuesday.

North Carolina and South Carolina, Florida, Alabama, Mississippi and Tennessee—Local thundershowers to-night or Tuesday.

Virginia—Fair to-night and Tuesday; slightly warmer in central portion to-night.

Louisiana and East Texas—Showers to-night or Tuesday.

West Texas—Fair to-night and Tuesday.

Illinois and Missouri—Generally fair; not so warm.

Indiana—Scattered showers; not so warm.

Michigan—Local thunderstorms, and cooler.

Wisconsin—Probable showers; cooler to-night; Tuesday fair, cooler.

Minnesota, North Dakota, South Dakota, Nebraska, Kansas, Iowa and Montana—Fair and cooler.

SPOT COTTON MARKET.

Atlanta, nominal; middling 12½.
Athens, steady; middling 11¾.
Macon, steady; middling 12½.
New Orleans, quiet; middling 12⅝.
New York, steady; middling 12.40.
Philaldelphia, quiet; middling 12.65.
Boston, quiet; middling 12.40.
Liverpool, steady; middling 6.76d.
Savannah, steady; middling 12¼.
Augusta, steady; middling 12¼.
Norfolk, firm; middling 12⅜.
Galveston, quiet; middling 12⅝.
Charleston, nominal.
Mobile, nominal; middling 12c.
Wilmington, quiet; middling 11⅞.
Little Rock, steady; middling 12n
Baltimore, nominal; middling 12½.
Memphis, quiet; middling 12⅜.
St. Louis, quiet; middling 12 5-16.
Houston, quiet; middling 12 3-16.
Louisville, firm; middling 12.
Charlotte, steady; middling 12c.
Greenville, steady; middling 12c.

COTTON SEED OIL.

Cotton seed oil quotations:

	Opening.	Closing
Spot	8.53@8.55	8.40@8.75
July	8.53@8.55	8.44@8.48
August	8.45@8.47	8.23@8.34
September	8.50@8.52	8.25@8.27
October	7.83@7.84	7.59@7.65
November	6.83@6.84	6.56@6.58
December	6.82@6.83	6.44@6.50
January	6.53@6.54	6.45@6.50
February	6.53@6.60	6.45@6.55

Closed weak, sales 19,700 barrels.

STOCKS DULL AND INCLINED TO SAG

Sentiment Continues to Grow Better—Crop News Given Careful Attention.

By C. W. STORM.

NEW YORK, June 30.—Weakness ruled the stock market at the opening to-day and practically all issues showed price declines. Union Pacific was under pressure, dropping over a point. Reading was also freely supplied, yielding a point to 157⅞. United States Steel common began with a fractional advance, but soon lost it and suffered a new decline of ⅛.

There was further selling of Chesapeake and Ohio, which dropped to 54¼ for the loss of 1⅛. Amalgamated Copper commenced at 65¼, but soon increased its decline to ⅝. Canadian Pacific was influenced by sluggishness in London, and at the outset here dropped 1½ to 26.

Among the other losses were Southern Pacific, ⅜; New York Central, ½; American Can, Z; Chino-Copper, ⅛; Santa Fe, ¼; Erie, ⅜, and Northern Pacific, ⅝. Pennsylvania Railroad gained ⅛.

The curb was heavy.

The London Stock Exchange showed a cheerful tone. Americans in London were supported, with Harrimans the most prominent. Canadian Pacific in London was under pressure.

Further declines were made in the last hour, nearly all stocks selling below their noon and morning prices. Amalgamated Copper ruled around 64⅛ for a net loss of 1¼ on the day. Steel lost ⅝ from its midday price, going to 52¼. Other declines from the noon level included Union Pacific 1½, Southern Pacific 1⅝, Northern Pacific ⅜, and Chesapeake and Ohio ⅝. The heaviest dealings were in the Harriman issues, which were adversely affected by the court action taken in St. Paul on the merger dissolution program.

The market closed weak. Government bonds unchanged; other bonds steady.

Today's New York Stock Market

The following gives the highest, lowest and the sales on the New York stock exchange together with the previous close.

STOCKS—	High.	Low.	Close.	Prev. Close.
Amal. Cop.	65¼	64	64	65¼
Am. Agri.	.....	.....	.....	44
Am. B. Sugar	.....	.....	.....	21½
Am. Can	28⅛	26¾	27¼	27
do. pref.	87½	87½	87½	86½
Am. C. Fdy.	42	42	42	42⅛
Am. C. Oil	36½	36½	36½	36½
Am. Ice	.....	.....	.....	21
Am. Loco.	.....	.....	.....	29
Am. Smelt.	61¾	61⅞	61⅛	62⅛
Am. Sugar	.....	.....	.....	107
Am. T. and T.	128	128	128	129
Am. Wool.	.....	.....	.....	16¾
Anaconda	33⅛	33⅛	33⅛	33⅛
Atchison	95⅝	95¼	95⅜	95½
A. C. L.	114¾	113⅞	113⅞	114¾
B. and O.	94	93⅜	93¾	93⅝
Beth. Steel	.....	.....	.....	27
B. R. T.	88¾	86	86⅛	87⅛
Can. Pac.	216¾	215⅜	215⅜	217½
*Gen. Leath.	.....	.....	20	21
C. and O.	55¼	53⅛	53⅛	55
Col. F. and I.	28	28	28	31
Colo. South.	.....	.....	.....	31
Con. Gas	129	129	129	128½
Corn Prod.	10⅛	10⅛	10⅛	10
D. and H.	.....	.....	.....	150
D. and R. G.	16¼	16¼	16¼	15½
Dis. Secur.	.....	.....	.....	12½
Erie	24⅜	24½	24½	24⅜
do. pref.	37¾	37½	37½	36½
Gen. Elec.	136	136	136	135½
G. N. pref.	123	122½	122½	122¾
G. N. O.	33⅝	33	33	33¾
Gt. West.	.....	.....	.....	11¼
Ill. Cen.	.....	.....	.....	110
Interboro.	15¼	14⅞	14⅞	15
do. pref.	56	55½	55½	55¾
Int. Har. (old)	.....	.....	.....	102
Iowa Central	.....	.....	.....	7
K. C. S.	26⅜	26	26	26
M., K. and T.	.....	.....	.....	21
do. pfd.	.....	.....	.....	57
L. Valley	147	146⅛	146⅛	148⅝
L. and N.	.....	.....	.....	130¼
Mo. Pacific	30	30	30	29⅞
N. Y. Central	97	96⅞	96⅞	97
Northwest.	.....	.....	.....	127½
Nat. Lead	.....	.....	.....	45
N. and W.	103⅛	102⅝	102⅝	103
No. Pacific	107¾	107⅛	107½	107⅝
**O. and W.	30	29½	30	31⅜
Penna.	111⅜	111	111	111
Pacific Mail	.....	.....	.....	18½
P. Gas Co.	107⅝	107⅜	107⅜	107½
P. Steel Car.	.....	.....	.....	22
Reading	158⅞	157⅝	157½	158⅞
R. I. and Steel	18⅞	18⅛	18⅛	18
do. pfd.	.....	.....	.....	75
Rock Island	15¾	15½	15½	15⅞
do. pfd.	.....	.....	.....	25⅞
S.-Sheffield	.....	.....	.....	24
So. Pacific	95⅝	93⅛	93⅛	95⅞
So. Railway	21½	20⅝	20½	21
do. pfd.	74½	74½	74½	74½
St. Paul	103¼	102½	102½	103½
Tenn. Copper	.....	.....	.....	29
Texas Pacific	.....	.....	.....	13½
Third Avenue	.....	.....	.....	30¾
Union Pacific	148¼	145⅞	146	148⅜
U. S. Rubber	59½	59	59½	59
U. S. Steel	53¼	52¼	52¼	53⅛
do. pfd.	.....	.....	.....	103¼
Utah Copper	42¾	41⅞	41⅞	42¼
V.-C. Chem.	23⅝	23⅜	23⅜	23½
Wabash	2⅞	2⅞	2⅞	2⅛
do. pfd.	.....	.....	.....	6¾
W. Union	.....	.....	.....	60¾
W. Maryland	.....	.....	.....	34½
W. Electric	.....	.....	.....	59
W. Central	.....	.....	.....	44

*Indicates bid price. **Ex-dividend 2 per cent.

Total sales, 187,000 shares.

NEW YORK COFFEE MARKET.

Coffee quotations:

	Opening.	Closing.
January	8.85@ 9.95	9.83@ 9.85
February	9.95@10.00	9.87@ 9.90
March	9.98	9.72@ 9.74
April	10.02@10.05	9.94@ 9.96
May	10.02	9.97@ 9.99
August	9.50	9.45@ 9.48
September	9.68	9.61@ 9.62
October	9.70@ 9.80	9.66@ 9.68
November	9.75@ 9.85	9.72@ 9.74
December	9.80	9.78@ 9.80

Closed dull.

MINING STOCKS.

BOSTON, June 30.—Opening: Arizona Commercial, 2½; Alaska, 11; American Zinc, 18¼; Boston Elevated, 86.

BAR SILVER.

LONDON, June 30.—Bar silver steady at 26 15-16d.

NEW YORK, June 30.—Commercial bar silver, 58⅝c; Mexican dollars, 48c.

ATLANTA MARKETS

EGGS—Fresh country, candled, 20c.

BUTTER—Jersey and creamery, in 1-lb. blocks, 27½@30c; fresh country, fair demand, 17½@22½c.

UNDRAWN POULTRY—Drawn, head and feet on, per pound: Hens, 19c; fries, 25@27½; roosters, 8@10c; turkeys, owing to fatness, 17@19c.

LIVE POULTRY—Hens, 40@50c; roosters, 30@35c; broilers, 35c per pound; puddle ducks, 30@35c; Pekins, 45@46c; geese, 50@60c each; turkeys, owing to fatness, 15@17c.

FRUITS AND PRODUCE.

FRUIT AND VEGETABLES—Lemons, fancy, $7.00@7.50; cauliflower, 10@12½c lb.; bananas, 2½c lb; cabbage, $1.10@1.75 per crate; peanuts, per pound, fancy virginia, 6½@7c; choice, 5½@6c; beets, $1.75@2.00 in half-barrel crates; cucumbers, $1.25@1.50. Eggplants, $1.50@2.00 per crate; peppers, $1.25@1.50 per crate; tomatoes, fancy, six-basket crates, $1.50@2.00; onions, $1.00 per bag containing three pecks; sweet potatoes, pumpkin yams, 80@85c; fancy Florida celery, $4.00@4.50 per crate; okra, fancy, six-basket crates, $1.50@1.75.

FISH.

FISH—Bream and perch, 7c pound, snapper, 10c pound; trout, 10c pound; bluefish, 7c pound; pompano, 20c pound; mackerel, 7c pound; mixed fish, 5@6c pound; black bass, 10c pound; mullet, $11.00 per barrel.

FLOUR AND GRAIN.

FLOUR—Postell's Elegant, $7.75; Omega, $7.00; Carter's Best, $6.25; Quality (finest patent), $6.40; Gloria (self-rising), $6.25; Results (self-rising), $6; Swans Down (fancy patent), $6.00; Victory (the very best patent), $6.40; Monogram, $6.00; Puritan (highest patent), $5.75; Golden Grain, $5.6c, Faultless (finest patent), $6.25; Home Queen (highest patent), $5.75; Paragon (highest patent, $5.75; Sunrise (half patent), $4.90; White Cloud (highest patent), $5.25; White Daisy (highest patent), $5.25; White Lily (high patent), $5.25; Diadem (fancy high patent), $5.75; Water Lily (patent), $5.15; Sunbeam, $4.90; Southern Star (patent), $4.90; Ocean Spray (patent), $4.90; Tulip (straight), $4.00; King Cotton (half patent), $4.75; low grade, 98-lb sacks, $4.00.

CORN—Choice red cob, 89c, No. 2 white bone dry 87c, mixed 85c, choice yellow 85c, cracked corn 85c.

MEAL—Plain 144-pound sacks 82c, 96-pound sacks 83c, 48-pound sacks 85c, 24-pound sacks 87c.

OATS—Fancy white clipped 57c, No. 2 clipped 56c, fancy white 56c, mixed 54c.

COTTON SEED MEAL—Harper $31.50

COTTON SEED HULLS—Square sacks $17.00.

SEEDS—Amber cane seed $1.00, cane seed, orange $1.00, rye (Tennessee) $1.25, red top cane seed $1.35, rye (Georgia), $1.35, blue seed oats 50c, barley $1.25, Burt oats 70c.

FEEDSTUFFS.

CHICKEN FEED—Beef scrap, 100-lb. sacks, $3.25; 50-lb. sacks, $1.65; Purina pigeon feed, $2.20; Purina baby chick feed, $2.00; Purina scratch, 100-lb sks., $1.85; 50-lb. sacks, $2.00; Purina scratch bales, $2.05; Purina chowder, 10-lb. sacks, $2.00; Purina chowder, dozen pound packages, $2.20; Victory baby chick, $2.00; Victory scratch, 50-lb sacks, $1.90; 100-lb. sacks, $1.85; wheat, two-bushel bags, per bushel, $1.25; oyster shell, 80c; special scratch, 100-lb sacks, $1.80; Eggo, $1.85; charcoal, 50-lb sacks, per 100 pounds, $2.00.

SHORTS—White, 100-lb. sacks, $1.70; Halliday, white, 100-lb. sacks, $1.70; Jandy middling, 100-lb. sacks, $1.75; fancy, 75-lb. sacks, $1.70; P. W., 75-lb. sacks, $1.60; brown, 100-lb. sacks, $1.50; Georgia feed, 75-lb. sacks, $1.55; clover leaf, 75-lb. sacks, $1.60; bran, 75-lb. sacks, $1.35; 100-lb. sacks, $1.25; 50-lb. sacks, $1.30; Homeoline, $1.50; Germ meal, Homeo, $1.50.

GROUND FEED—Purina feed, 175-lb. sacks, $1.70; Purina molasses feed, $1.60; Arab horse feed, $1.70; Allneeda feed, $1.65; Sucrene dairy feed, $1.50; Monogram, 10-lb. sacks, $1.60; Victory horse feed, 100-lb. sacks, $1.60; A B C feed, $1.55; milk dairy feed, $1.65; alfalfa molasses meal, $1.75; alfalfa meal, $1.40; beet pulp, 100-lb. sacks, $1.60.

HAY—Per hundredweight: Timothy choice, large bales, $1.20; large fancy light clover mixed, $1.15; No. 1 small bales, $1.10; No. 2 small $1.00, Timothy green, $1.10, clover hay $1.20, Timothy standard, $1.05, Timothy small bales $1, wheat straw 70c, Bermuda hay 90c, No 1 $1.20, wheat straw 70c, Bermuda hay 90c.

GROCERIES.

SUGAR—Per pound: Standard granulated 5c, New York refined 4½c, plantation 4.85c.

COFFEE—Roasted (Arbuckle) $24.50, AAAA $14.50 in bulk, in bags and barrels $21, green 20c.

RICE—Head 4½@5½c, fancy head 5⅝@5¾c, according to grade.

LARD—Silver leaf 13c pound, Scoco 8¾c pound, Flake White 8¾c, Cottolene $7.20 per case, Snowdrift $5.85 per case.

SALT—One hundred pounds 53c, salt brick (plain) per case $2.25, salt brick (medicated) per case $4.85, salt red rock per hundredweight $1, salt white per hundredweight 90c, Granocrystal, per case, 25 lb. sacks, 75c; salt ozone per case 30 packages, 90c, 50-lb. sacks, 30c; 25-lb. sacks 12c.

MISCELLANEOUS—Georgia cane syrup 37c, axle grease $1.75, soda crackers 7¼c pound, lemon crackers 8c, oyster 7c, tomatoes (two pounds) $1.65 case, (three pounds) $2.25, navy beans $2.25, Lima beans 7½c, shredded biscuit $3.60, rolled oats $3.90 per case, grits (Pags) $2.40, pink salmon $7, cocoa 38c, roast beef $2.80, syrup 30c per gallon, Sterling ball potash $3.30 per case, soap $1.50@4 per case, Rumford baking powder $2.50 per case.

PROVISION MARKET.

(Corrected by White Provision Co.)

Cornfield hams, 10 to 12 pounds average, 20c.

Cornfield hams, 12 to 14, pounds average, 20c.

Cornfield skinned hams, 16 to 18 lbs., average, 21c.

Cornfield pickled pigs' feet, 10-pound kits, $1.25.

Cornfield jellied meat in 10-pound dinner pail, 12½c.

Cornfield picnic hams, 6 to 8 pounds average, 14c.

Cornfield breakfast bacon, 26c.

Grocer style bacon (wide or narrow), 20c.

Cornfield fresh pork sausage (link or pickle in 50-lb. cans, $5.25.

Cornfield bologna sausage, 25-pound boxes, 10c.

Cornfield pure lard, tierce basis, 12¾c.

Cornfield frankfurters, 10-pound boxes, 12c.

Cornfield luncheon ham, 25-lb. boxes, 13½c.

Cornfield smoked linked sausage, 25-lb. boxes, 10c.

Cornfield smoked link sausage, in pickle in 50-lb. cans, $4.75.

Cornfield Frankforts, in pickle, 15-lb. kits, $1.75.

Country style pure lard, 50-lb. tins, only, 12c.

Compound lard, tierce basis, 9¾c.

D. S. extra ribs, 13½c.

D. S. extra ribs, 13½c.

D. S. rib bellies, medium average, 14½c

D. S. rib bellies, light average, 14¾c.

GOOD RAINS HELP WHEAT.

CHICAGO, June 30.—W. B. Snow, back to-day from ten-day trip through Northwest, says: "With the exception of a few places North and East of Aberdeen, where two strictly local but heavy rains during the past two weeks brought relief, the wheat area in the Jim River Valley of South Dakota is in very bad shape. This means something over a million acres on which the crop is poorer than last year upon a much smaller area in the same district. Estimates are futile until the effect of the rains reported to-day can be gauged, but the crop of the State may not be much more than 50 per cent of last year."

LIVE STOCK TREND LOWER.

CHICAGO, June 30.—Chicago received 26 cars of Idaho lambs and Oregon sheep to-day, inaugurating the Western season. Th trend of prices was lower.

Hogs sold steady to strong. A speculator paid 8.85 and the bulk sold at 8.65@8.75.

Cattle supply was generous, but the market held steady owing to the scarcity of a short week run on account of the holiday. Steers sold largely at 7.85 @8.40.

There were 102,500 hogs at eleven markets, against 119,000 last week and 114,000 a year ago.

PROPITIOUS RAINS SEND GRAINS OFF

Wheat Offered Freely for July Shipment—Cables Easy and Receipts Liberal.

ST. LOUIS CASH QUOTATIONS.

Wheat—No. 2 red 91
Corn—No. 2 ..... 62½@63
Oats—No. 2 ..... 40 @41

CHICAGO, June 30.—Wheat was ¼@⅝c lower early on general rains in the Dakotas over Sunday and scattered rains in the Canadian Northwest. In addition to this the bearish helps was the liberal receipts in our own Northwest. Minneapolis and Duluth getting 363 cars, against 230 cars a year ago.

Longs were the principal sellers this morning.

Corn was ⅜@⅝c lower this morning. The rains throughout portions of the corn belt and indications of additional rains were the principal bearish helps.

Oats were ⅜@½c lower along with the other grains.

There was little change shown in the provision market, which ruled strong, save for pork, which was a trifle lower.

There were liberal sales against the new crop of wheat for July delivery at Chicago and this took the edge off the market, which closed ⅝ to 1¼c lower to-day. The July was weak. St. Louis and other points in the Southwest reported heavy offerings of the new crop, with growers willing to meet the views of sellers. Corn closed with losses of ⅛ to 1c, and oats were off ⅛ to ¼c.

Provisions closed fractionally lower all around

Advertise and the World Will Trade With You. Don't and 'Twill Leave You Alone

HELP WANTED—MALE.

WANTED—One young man of artistic ability to learn wash drawing and commercial art. Must have $14.50 to cover cost of tools. I will guarantee a position when competent; $18 per week. No trifler need apply, as I need help. M. Shearer, 103 Spring St., City. 6-27-41

WANTED FOR U. S. ARMY: Able-bodied unmarried men between ages of 18 and 35; citizens of United States, of good character and temperate habits, who can speak, read and write the English language. For information apply to Recruiting Officer, Peachtree and Forsyth Streets, Atlanta, or 411 Cherry St., Macon, Ga. 4-1-1

YES, Prof. G. O. Branning teaches the barber trade. (It's easy.) We teach in half the time of other colleges. Complete course and positions in our shops only $30. Why pay more? Thousands of our graduates running shops or making good wages. Good wages while learning. Atlanta Barber College, 10 East Mitchell Street.

HELP WANTED—FEMALE.

WANTED—A maid for housework. Apply 71 Wabash Ave. 6-30-36

WANTED—Laundress to work on lot. Apply 513 North Boulevard. 6-30-12

WANTED—An experienced white nurse. Apply at 663 Piedmont Avenue. 6-28-14

WANTED—Good laundress at once; will pay $1.25 per day. Ivy 257. 6-30-27

WANTED—A cook; good wages paid reliable woman. 91 East Ninth St. 6-30-11

WANTED—First-class cook; none other need apply. 15 Brown Place. Call Main 2690-L. 6-30-39

WANTED—Cook, willing to work in company for summer. Apply Mrs. John Aldredge. Phone 7420-J. 6-28-35

WOMEN—Get Government jobs. List of positions available free. Franklin Institute, Dept. 603-E, Rochester, N. Y. 81-22-6

SAVE MONEY NOW on Furniture at HIGH'S.

WANTED—Experienced colored woman cook, over 30 years old, without family, to do general work for family of two; room on lot. Phone Ivy 190. 6-30-37

GIRLS LEARN MILLINERY; best trade on earth for women; pay $60 to $100 a month. Write 1100 a month. School of Millinery, 100½ Whitehall St. 3-29-41

R U NERVOUS, TIRED, BRAIN-FAGGED? Nervite, the great nerve tissue food, quiets, vitalizes, stimulates you. Get a 25c package from Amo House, Box 363, Atlanta, Ga. 5-3-5

EARN $8 weekly at home during spare time mailing circulars. For particulars send 10c silver which we return when you begin work. Droste Company, 474-B 35 Trumbull Avenue, Detroit, Mich. 6-15-90

EARN $7 per 50 at home embroidering corner of handkerchiefs; printed lessons free; easy handwork; trial lot and instructions; 20c coin, sent any distance prepaid. Arabian Supply Co., Dept. 56, Cleveland, Ohio. 39-29-6

WANTED—Young women and girls desiring attractive positions. Welfare of operators and clerks closely supervised by the company; their conduct on the premises carefully guarded by matron, woman supervisors and chief operator, who have complete control over the retiring and operating rooms. Short training course for those inexperienced; salary paid while learning. Salary increased upon being transferred to operating force, and for those becoming efficient, increased as they become worthy, with opportunities for ultimate advancement to $75 per month. References proving the standing of the applicant essential. Those having educational advantages preferred. Lunch room and comfortable retiring rooms provided with several hundred Carnegie Library books for the convenience of the operators. Matron and trained nurse in attendance. Apply 8:30 to 5, Southern Bell Telephone and Telegraph Company Training School, 25 Auburn Avenue. 6-15-16

HELP WANTED—MALE AND FEMALE.

WANTED—Good male or female cook. References required. 696 Piedmont Avenue. 32-28-6

WILL PAY reliable man or woman $12.50 to distribute 100 free pkgs. Perfumed Borax Soap Powder among friends; no money required. Ward Borax Co., 216 Institute, Chicago. 40-29-6

WANTED, Cotton Mill Help ALL KINDS. High Wages. Fulton Bag & Cotton Mills, Atlanta, Ga. 6-17-7

TEACHERS WANTED.

WRITE for record of our eight years' work. High class patronage. Efficient service. Foster's Teachers' Agency, Atlanta, Ga. 64-3-4

South Atlantic Teachers' Agency 1125 Atlanta National Bank Bldg. SPECIAL registration. Direct calls coming fast. 6-26-28

EDUCATIONAL.

ESTHER TITMAN KENNEDY, school of pianoforte. Summer session. Special rate. Ivy 3707-J. 455 Courtland. 51-20-6

WANTED—Pupils to coach during summer months by experienced teacher of the Atlanta public schools. Terms reasonable. 61 West Baker Street. Ivy 2927-J. 6-28-17

MEDICAL.

DROPSY CURED—Relieves shortness of breath in 36 to 48 hours. Reduces swelling in fifteen to twenty days. Colon Dropsy Remedy Company, 408 Austell Building, Atlanta, Ga. 5-25-11

DR. EDMONDSON'S Tansy, Pennyroyal and Cotton Root Pills, a safe and reliable treatment for painful and suppressed menstruation, irregularities and similar obstructions. Trial box by mail, 50c. Frank Edmondson & Bro., manufacturing chemists, 11 North Broad St., Atlanta.

THE ATLANTA GEORGIAN
Published by The Georgian Company, 20 East Alabama St. Atlanta, Georgia.

Entered at Atlanta postoffice as second-class matter.

Subscriptions Payable in Advance
One year, mail, postage prepaid, $5.00
Six months, mail, postage prepaid, 2.50
Three mos., mail, postage prepaid, 1.25
One month, mail, postage prepaid, .45

Subscriptions Payable in Advance.
Delivered by carrier, one year..... $5.20
Delivered by carrier, six months.. 2.60
Delivered by carrier, three months. 1.30
Delivered by carrier, one month .... .45
Delivered by carrier in Atlanta and other cities, one week ..... .10

AGENTS & SALESMEN WANTED.

TWO high-grade salesmen for city work; men who can get proper results. 307-A Peachtree St. 6-30-9

AGENTS—15 per cent commission; paying proposition for right parties. Call between 9 and 12 a. m. 70½ Peachtree. 6-27-62

ATTRACTIVE proposition; household necessity sold on easy terms. Big commissions. 77½ Whitehall, Room 2. 95-29-6

AGENTS—250% profit. Wonderful little article. Sells like wild fire. Can be carried in pocket. Write at once for free sample. Milton Mfg. Co., 3129 Hopper Street, Dayton, Ohio. 26-29-6

AGENTS—$500 monthly. Tremendous demand now for Woodward Power Tire Pump. Latest auto accessory. Agents "cleaning up!" everywhere. Quick action necessary. Get busy! Woodward & Son, Nicholas Bldg., Toledo, O. 29-29-6

AGENTS make 500 per cent profit selling our new "Illuminated Day and Night Gold Signs." Sell everywhere. Experience unnecessary. Samples 10c. Particulars free. Sullivan Company, 1234 VanBuren Street, Chicago, Ill. 31-29-6

ARE YOU LOOKING FOR A TOP-NOTCHER, ABSOLUTELY NEW, DIFFERENT FROM ANYTHING EVERN SHOWN, THE QUICKEST REPEATER, NEEDED BY EVERY ONE; LET ME PROVE IT. SEND 25c FOR SAMPLE. TRY IT OUT. MONEY BACK IF YOU WANT IT. SOLD UNDER POSITIVE GUARANTEE. ADDRESS SCHELL & CO., BOX 811, CARE THE GEORGIAN. 34-29-6

HERE'S a real proposition to agents and salesmen—The Swedish Rhythmic Vibrator for home vibratory massage treatments. Relieves rheumatism, neuralgia, constipation, catarrh and all chronic afflictions. Sells to the home, to physicians, masseurs, osteopaths, chiropractors, barbers, beauty parlors and electrical dealers. Gives 150% commission. One sale a day earns $90 a week. Unprecedented business and money-making opportunity. Write for territory immediately. Swedish Vibrator Company, 91 Vibrator Building, Chicago, Ill. 28-29-6

SITUATIONS WANTED—MALE.

SPECIAL RATES for Situation Wanted ads. 3 lines 1 time, 10c; 3 times, 20c; 3 lines 7 times, 40c.

BRIGHT YOUNG LADY stenographer with experience wants position AT ONCE. Call Atlanta 1843. 146-29-6

SALESMAN wants position, any line, on road or city; twenty years' experience. References. J. H. D., Box 812, care American. 34-28-6

WANTED—Position as druggist, in or out of town; 15 years' experience; age 29. Address Box 9, care Georgian. 52-27-6

BOOKKEEPER, cashier, general office man open for position; ten years with one firm. Address H., 818, care Georgian 34-29-6

WANTED—By a colored man, a position as cook; 15 years' experience; must have work. Address J. W. Greggs, 90 Houston Street. 32-30-6

PRINTER—Good job, ad and straight compositor, wants permanent or temporary position in country. Address Printer, 535 Georgian. 35-28-6

POSITION as salesman by young man 21; experienced in shoes and dry goods; references from employer. Salesman, care Georgian. 29-28-6

ARE YOU going away for the summer and want a capable man to take care of your home? Best references. Address R. F. G., 191 Whitehall Street. 112-29-6

EXPERIENCED bookkeeper, typewriter, stenographer and office man desires position; excellent testimonials and references. Address Box 241, Austell, Ga. 38-28-6

WANTED—Position by young man, seventeen years old, as stenographer or general office help. Best references. Experience. H. C., Box 536, care Georgian. 33-29-6

YOUNG MAN of long experience in general office work, handling correspondence and selling, wishes responsible position. Address B. A. J., care Georgian. 36-25-6

WANTED—Job by experienced concrete labor foreman; prefer work in city; no booze fighter; am 26 years of age. Can give references. Address W. H. A., care Georgian. 31-28-6

POSITION wanted at once by platen or cylinder pressman; North Georgia preferred. Can furnish references. No loafer. Address F. G. Neeley, Fort Pierce, Fla. 37-28-6

EXPERT steno-secretary, with long and varied experience, able to handle own mail and do general office work, wishes first-class position. Address H. A. H., care Georgian. 35-26-6

WANTED—Position as manager or clerk; experienced in both American and European houses, front and back; any location. Moderate salary to start. Address T. W. C., care B. H. Guinn, Oxford, Ga. 36-28-6

MARRIED MAN, thoroughly experienced in down-to-date office and road work, having long experience in each, wishes connection where ability, efficiency and results would be appreciated and rewarded. Address G. Box 816, care Georgian. 107-29-6

WANTED—Position as manager or clerk; experienced in both American and European houses, front and back; any location. Moderate salary to start. Address T. W. C., care B. H. Guinn, Oxford, Ga. 36-28-6

SITUATIONS WANTED—FEMALE.

SPECIAL RATES for Situation Wanted ads. 3 lines 1 time, 10c; 3 times, 20c; 3 lines 7 times, 40c.

INEXPERIENCED stenographer desires position at once. Call Ivy 2782-L. 6-30-38

LADY of culture desires position as private secretary or companion. Phone Ivy 4668 97-29-6

COLORED woman, competent dressmaker, wants work by day or week. Call Main 4050. 42-24-6

WANTED—Dressmaking by one who can cut, fit, also design. Address Once, care Georgian. 28-30-6

EXPERIENCED colored nurse would like maternity cases or care of invalid. Address 230 Martin Street. 31-24-6

WANTED—Situation as helper for dressmaking or any kind of sewing. Address Box 9, care Georgian. 111-29-6

HAVE had ten years' experience in stenography and general office work; medical line preferred. Call Main 5264-J. 46-27-6

WANTED—Position as housekeeper with Christian family; salary $4 per week. Address 209½ Marietta Street. Mrs. Ida Carter. 42-30-6

EXPERIENCED stenographer, 4½ years' experience, wishes permanent or temporary position. Call Main 2093-J, or address Miss Experience, 36 Orleans Street. 99-29-6

TEACHER'S POSITION WANTED—By Normal School graduate, one year's experience; second to fifth grades preferred. For reference address D, Box 5, Convers, Ga. 40-24-6

AN experienced person of ability would take responsibility of housekeeping for lady wishing to rent July and August. Address Housekeeper, R. F. D. No. 2, Loganville, Ga. 24-30-6

ARE YOU LOOKING for competent help? The "Situations Wanted" columns of Hearst's Sunday American and Atlanta Georgian are brimful of life in every line of business in each issue.

CONTINUED IN NEXT COLUMN.

SITUATIONS WANTED—FEMALE.

YOUNG LADY entirely dependent upon herself wants position at once; willing to do anything that's honest; can furnish best of references. Box 288, care Georgian. 41-30-6

WANTED—Position by lady stenobookkeeper. Ten years' experience. Can furnish best of references as to efficiency and character. Employed at present, but would make change. Address P. O. Box 253, Rome, Ga. 38-30-6

WANTED—Cases to nurse by experienced sick nurse. Maternity a specialty. Best of references. Rasonable rates. Ivy 7304-J or West 1054. 6-21-44

DRESSMAKING — DRESSMAKERS

WANTED—Orders for infant trousseaus. Address M. D. G., Box 500, care Georgian. 6-28-13

WANTED—Orders for baby wardrobe; handmade. Phone Main 1342-J. Address 515 Empire Building. 6-27-18

WANTED—Dressmaking prices very reasonable. Nice dresses made $5.00 and up, and wash dresses $2.50 and up. 400 Courtland St. 6-29-59

FOR SALE—MISCELLANEOUS.

FOR SALE—Crockery and graniteware. 258 Decatur Street. 26-25-6

SACRIFICE; Underwood typewriter, $35; good condition. Bargain. P. O. Box 151, Atlanta. 109-29-6

FOR SALE—Handsome walnut wardrobe, mahogany table and other household goods cheap. Call Ivy 5395-J. 6-30-30

FURNITURE—We buy and sell cash bargains. Southern Wreckage Company, 114 South Forsyth Street. Both phones. 1-17-5

FURNITURE—I BUY AND SELL CASH BARGAINS. S. M. SNIDER, 145 SOUTH PRYOR STREET. PHONE MAIN 1421. 6-30-28

FOR SALE—Substantial automobile top cheap; would make good top for laundry or grocery wagon. H. C. Fairman, 59 Ivy Street. 38-29-6

WE RENT good pianos $3 per month up. We sell good pianos $5 per month up. R. P. BECHT COMPANY, 107-108-109 Temple Court Building. Main 667. 2-19-26

BANKRUPTCY blanks, $1.50 per set. Warranty deeds, bonds for title. Mortgages, contracts. Stock certificates and bonds. Bennett's, 25 S. Broad. 201-20-13

$600 KNABE upright mahogany piano for $300 cash. Can be seen between 12 and 1 p. m., and after 5:30 p. m. No piano house scheme, but individual owner, who needs cash badly. Address Owner, P. O. Box 150, Atlanta, Ga. A chance for any one who knows what a Knabe piano really is. 6-14-10

AUTOMATIC REFRIGERATOR
Pays for itself in ice-saving. $17.50 to $75.00.
C. H. MASON,
6-8 WEST MITCHELL STREET.

FOR EXCHANGE—MISCELLANEOUS.

WANTED—To exchange nice room and board for diamond, motorcycle, typewriter or piano. Address Box 216, care Georgian. 5-16-46

BUSINESS OPPORTUNITIES.

HOTEL FOR LEASE.
ALL-YEAR ROUND; forty-room hotel, fully equipped; large summer business; one hour from Atlanta. Most famous mineral springs in State and only hotel in town. Address Box C, Austell, Ga. 28-28-6

CORPORATION desires local representatives in every county of Georgia and South Carolina, to handle "PREST-O-CEAL," a modern, up-to-date treatment for automobile tires. Cures Tire Ills. Cures Tire Ills. Write for terms. Exclusive territory. PREST-O-CEAL, 715 Third Nat. Bank Bldg., Atlanta, Ga. 6-28-8

RIDLEY & JAMES AUDITORS.
ATLANTA NATIONAL BANK BUILDING.
ATLANTA, GA.
6-15-21

SODA WATER,
CIGAR AND LUNCH BUSINESS for sale; old established stand, in heart of city; good little business, now paying around $150 per month. Good lease, very cheap rent; price $1,600; terms $600 cash and the balance monthly. Bargain. See YOUNG & GOODROE, Business Brokers, 413 Peters Building. 6-29-40

FREE TRIP TO THE MOUNTAINS.
INVEST your earnings, large or small, in an enterprise, backed by real estate that is increasing in value by leaps and bounds. Visit this property at our expense. A trip to the mountains is delightful at this season of the year. If you don't want to invest, after personal investigation, you are under no obligation to do so. Send name and address to-day for full particulars. S. L. D., 621 Empire Bldg., Atlanta, Ga.
Please send me full particulars of your free trip to the mountains.
Name .....
Address .....
6-30-21

MONEY TO LOAN.

SPECIAL HOME FUNDS TO LEND, any amount; 6 per cent. Write or call S. W. Carson, 24 South Broad Street. 4-1-17

FARM LOANS PLACED in any amount on improved farm lands in Georgia. The Southern Mortgage Company, Gould Building. 7-12-1

MONEY FOR SALARIED PEOPLE AND OTHERS, upon their own names; cheap rates, easy payments. Confidential. D. H. Tolman, 820 Austell Building.

WE HAVE plenty of money to lend at lowest rates on Atlanta and nearby property, either for straight or monthly payment plan. Also for purchasing purchase money notes. Foster & Robson, 11 Edgewood Avenue.

PURCHASE MONEY NOTES.

PURCHASE money notes for sale. I have $2,000 gilt-edge second mortgage notes that I would sell at a liberal discount, payable $40 a month. James H. Reynolds, 1520 Candler Bldg. Ivy 5213. 6-14-43

MONEY WANTED.

ESTABLISHED 1888.
6%—WE WILL PAY—6%
ON SAVINGS
In Sums of $500 and over.
THE MERCHANTS AND MECHANICS BANKING AND LOAN CO.,
209 Grant Building. Telephone Ivy 5341.
Cash Capital $120,000.
Thos. J. Wesley, Cashier.
B. M. Grant, President.
3-11-50

AUCTION SALES.

AT AUCTION.

THE ENTIRE LOT OF FURNISHINGS AND FURNITURE FROM 43 WEST PEACHTREE ST., INCLUDING ONE OF THE FINEST LOTS OF FURNITURE EVER OFFERED AT AUCTION. THIS LOT INCLUDES EARLY ENGLISH BEDROOM SUIT, GAS RANGE, COST $65; DAVENPORT, UPRIGHT PIANO, CHIFFOROBE, BRASS BEDS, PARLOR AND CRAFTSMAN LIBRARY FURNITURE, CHINA UTENSILS, BRIC-A-BRAC, BODY BRUSSELS ART SQUARES, LACE CURTAINS, LINOLEUM, HALL RUNNERS, ETC., TUESDAY, JULY 1, AT 12 EAST MITCHELL STREET.

COMMENCING AT 10 A. M. TUESDAY, we will offer to the highest bidder the entire furniture and furnishings of 43 West Peachtree Street, including one of the finest lots of furniture ever offered at auction in Atlanta. This lot includes mahogany and Early English bedroom furniture, a $65 gas range with elevated oven, Pullman Davenport upholstered in genuine leather and cost $60, elegant brass beds, Early English chifforobe cost $45, solid mahogany parlor furniture. Craftsman library furniture, brass fixtures, brass costumers, fine lot large oak library rockers upholstered in genuine leather and cost as high at $25, Vernis-Martin iron beds, Red Cross mattresses, National springs, feather pillows, oak sideboard, roller top desk, flat top desk, lady's writing desk and chair, quartered oak dining table with 60-inch top and cost $60, box couch, quartered oak dressers and washstands, center tables, toilet sets, Crex rugs, Early English china cabinet, combination writing desk, body Brussels art squares, lace curtains, linoleum and many other things too numerous to mention. These goods are in first-class condition and must be sold at this sale to the highest bidder. Open for inspection Monday. Sale at 10 a. m. Tuesday, July 1.

CENTRAL AUCTION COMPANY,
12 East Mitchell Street.

CENTRAL AUCTION CO., 12 E. Mitchell Street, buys and sells everything. Regular auction Tuesday and Friday. Bell phones Main 2424.

WANTED—MISCELLANEOUS.

I BUY MEN'S old clothes and shoes. Drop a card. I. Bock, 177 Gilmer St.

WANTED—To buy a second-hand time-recording clock. H. C. Fairman, 59 Ivy St. 37-29-6

WANTED—4x34 second-hand auto tires; must be in good condition and cheap. 475 Euclid Avenue. 6-30-10

WANTED—Old feather beds; feathers cleaned, mattresses renovated. Main 4840, Atlanta 1478. 6-25-27

FOR SALE—Household goods, also piano and water heater. Reasonable. Main 5215-J., 571 South Pryor. 34-30-6

WANTED—One rubber-tired top buggy, suitable for city salesman, in good condition. Phone Ivy 4467, Atlanta 1800. 6-28-15

WANTED—Second hand multigraphs and Underwood typewriters; give lowest cash price. Box 7, care Georgian. 96-29-6

SAVE MONEY NOW on Furniture at HIGH'S.

WANTED—Ladies' diamond ring, about 1¼ carat; size 6½. Nothing under grade or slightly imperfect. Call at 1416 Fourth National Bank Building, Mr. Elder. 28-27-6

DROP A CARD.
We'll bring Cash for Old Clothes and Shoes.
"THE VESTAIRE."
166 Decatur Street.

WE PAY HIGHEST cash prices for household goods, pianos and office furniture. Cash advanced on consignments. Central Auction Company, 12 East Mitchell Street. Bell phone Main 2424. 3-26-26

AUTOMOBILES AND SUPPLIES.

TRAVIS & JONES,
AUTOMOBILE REPAIRING.
Ivy 4832. 26 James Street. 3-1-54

FOR SALE—One Whiting 1911 model roadster, one Buick 35, 1912 model. Stowers Auto Garage Company, 34 and 36 Auburn Avenue. 6-3-203

AUTOMOBILE—Have large, level lot near East Lake to exchange for good automobile; roadster preferred. James H. Reynolds, 1520 Candler Bldg. Ivy 5213. 6-14-44

ATLANTA RADIATOR CO.
REPAIRING and manufacturing. Lamp and fender work. 72 Ivy Street. Atlanta phone 3816. 3-10-12

DOBBS TIRE REPAIR CO.
WE REPAIR AND SELL ALL MAKES OF TIRES AND TUBES. 226 PEACHTREE STREET. PHONE IVY 5646. 4-1-3

WANTED—To exchange five-passenger automobile, in perfect condition, for few acres of land near Lithonia or Stone Mountain. Write or call at 38 Flat Shoals Avenue, Atlanta. 6-28-40

WINDSHIELDS,
RADIATORS, lamps, fenders, repaired as good as new. Manufacturers all kinds sheet metal work. Warlick Sheet Metal Company, 243 Edgewood. 3-4-64

WE HAVE several Flanders chassis and will build body and paint car to your order. Bargain prices. Don't buy any second-hand car until you see us. NORTH PRYOR GARAGE, NORTH PRYOR PLACE. 4-2-28

AUTOGENOUS WELDING and machine repair work of all kinds. Satisfaction guaranteed.
SHEARER MACHINE CO.,
197 WHITEHALL STREET. 2-26-10

OVERLAND.
TWO five-passenger foredoor Overland touring cars; latest models; excellent condition; special price for quick sale $500 EACH.
Buick Motor Company, Atlanta Branch. 6-25-24

AUTOMOBILES AND SUPPLIES.

Poultry, Pet and Live Stock

A Few Suggestions For Marking Young Stock—All Varieties

Also Some Fine Pointers on Feeding Ducklings.

This is the season of the year when the breeder of fine poultry is perhaps so elated over the prospects of his growing crop of chickens as to almost forget all else. Do not neglect the old hens that produced this fine crop for you. This is their most critical time of the year, moulting time. Keep them free from lice and mites, and provide them with good, cool, shady places to spend the scorching June days. If you have made a practice of marking your young stock as hatched from your different yards and any from eggs you have purchased you will be able to tell which are producing the best specimens for you. If you are breeding the White Plymouth Rocks do not be in a hurry to kill off the youngsters that show a dark tinge while young. These often mature to be the whitest ones of the lot. In Barred Rocks pullets usually get lighter as they mature and the cockerels also brighten up in clearness of barring, and if you are a new breeder of this variety do not get excited over black feathers scattered through the plumage. This is a characteristic of the breed, and while it is objectionable is not an indication of impurity nor lack of proper care in breeding. If you are a breeder of Cochins do not be in a hurry to kill off what you call the cockerels. They may be pullets. It is hard to distinguish until they are of good size. In Brown Leghorns give the cockerels a chance to mature. Those you think too dark may lighten to the finest show specimens. If you must weed them out some, cut out those with great, heavy, beefy combs, which hardly know which way to twist in developing and those with white in wings and neck. But in Black Langshans, Minorcas or Black Cochins wait until their last moult to condemn for white on tips of wings. All buff breeds, as a rule, moult out all the black they may have in going from chickenhood to fowls. All breeds come to maturity in much better color and condition of feather if they are fed liberally and kept in the pink of condition at all stages of the growth. You who are working for fine specimens, keep this fact in mind and do not allow your chicks to get out of condition for a single day. Blighted feathers can never be made to show for what they should, as in perfectly developed specimens.

Feeding Ducklings.

A correspondent writes that from purchased Pekin eggs he has not been able to produce ducklings over three pounds in weight at three months. We are of the opinion that the stock from which our correspondent bought his eggs was undersized and perhaps inbred. In such a case the young would be very small and naturally slow in developing. We would advise keeping your own breeding stock of good size and vigor, which, with proper care, would give you the quick growth and size so desirable in the young stock. The feed for young ducks should be bread and sweet milk for the first few days, given every three hours. After the fifth or sixth day you can commence giving them soaked biscuit, to which is added meat meal and oat meal, to take up some of the moisture. Milk should be used if you have it; if not, hot water will answer. Finely chopped green food should be added, and all fed three or four times a day. After the first week of this feed a little corn meal mixed with the oat meal and meat meal, and the biscuits left out. Milk should be used all the while, if one has it at their command. As the youngsters grow older more of the corn meal may be added with an increase of the beef scraps, and some barley meal if it can be obtained. Barley is especially good to induce good growth. Do not neglect the green stuff at any time. After the first six weeks have passed a splendid feed may be made by boiling fresh butcher's scraps until tender, thickening the broth with corn and barley meal and bran, equal parts, salting about as you would for table use, being careful, however, to use too little rather than too much salt. During this latter part of the feeding period, before being marketed they should be fed all they will eat three times a day. Limited quarters should be provided, for where they have too much room they run off about as much flesh as they put on. After the first ten weeks or three months have passed it is better to market them, as the increase and growth are much more rapid than it is during the succeeding weeks.

Ducks.

FAWN AND WHITE Indian Runners; eight ducks and two drakes; white egg strain. 1912 hatched. $10 for the lot. L. H. Moore, Conley, Ga. 92-28-6

Eggs—All Varieties.

THE EGGS of different varieties of fowls will be found classified under their respective breeds in the future, instead of under the classification of "Eggs."

Leghorns.

1,500 GRAND White Leghorns; breeders; of our celebrated "Model" strain; in perfect health; pure white, and heavy layers; must have room; sacrifice price, $1 each. Order to-day. Model Poultry Farm, "The Farm of Quality," Box G, Colbert, Ga. 6-17-29

Plymouth Rocks.

PEN Partridge Rocks, the coming variety, cost $25 from Noftzger, originator. Sell for $15 as am leaving Atlanta. Address P., Georgian, Box 515. 6-25-2

Poultry—All Varieties.

HOW to grow alfalfa and become rich; booklet telling how easily it can be done for a 2c stamp. Loring Brown, Box G, Smyrna, Ga. 6-26-17

FREE RANGE DUCK AND POULTRY FARM, Chamblee, Ga. Large stock of White Runners, Leghorns and Rhode Island Reds, enables us to ship fresh eggs, strong and fertile. Write for prices on stock and eggs if you want a bargain. 1-21-13

Dogs.

DOGS—Grand pair fox hound puppies; also pair Beagle puppies; these and other unlimited land trained dogs at out-of-season prices. Montview Kennels, Kernersville, N. C. 27-28-6

WOULD YOU BUY a good automobile cheap? The automobile columns of the "Want Ad" section carry a list of automobiles and accessories. 6-29-72

Poultry, Plants and Seeds.

H. G. HASTINGS & CO.
SEEDS AND POULTRY SUPPLIES.
BOTH PHONES 2568.

OUR NORTH SIDE AND SOUTH SIDE DELIVERY LEAVES THE STORE AT 9:30; INMAN PARK AND WEST END DELIVERY LEAVES AT 2 O'CLOCK. ALL ORDERS GIVEN BEFORE THESE HOURS WILL BE DELIVERED SAME DAY.

WE ARE making a special price on dusting sprays; they are fine for dusting lice powder on chickens, also for putting Bug Death on vegetables. The regular price of these sprays is 60c, but for the next few days we will sell them at 25c.

BABY CHICKS that have head lice will not thrive as they should; get a package of head lice ointment; use it one time and see how much faster the little fellows will grow. We have Pratt's and Conkey's at 10c and 25c package.

HENS fed on Pratt's Poultry Regulator will finish molting a good deal quicker and the sooner you get them through the molt the sooner they will begin laying. We have this in 25c and 50c pkgs.

GOOD, fresh, clean feed is one of the first things to consider if you want to make a success of poultry raising. There are lots of brands of feed on the market, but we believe firmly that the Red Comb is the "quality feed," made from well matured grains and properly balanced, makes it an ideal grain food, and the price is the same as you pay for less inferior brands. 100-pound sack, $2.25; 50 pounds, $1.15; 10 pounds, 25c.

Horses, Mules, Vehicles, Etc.

FOR SALE—Two buggies; cheap. Apply 969 Highland Avenue. 45-29-6

GOOD spring wagon; as good as new; for sale cheap; can be seen corner Lowry and LaFrance Street, or ring Bell Phone 5852-J. 6-29-72

AUTOMOBILES AND SUPPLIES.

SAVE your auto and motorcycle tires by using Auto Puncture Cure. Seals valve leaks and all punctures up to 20-penny spikes automatically at once; preserves the rubber; prevents tube from sticking to casing; saves 35% of tire expense, 50% tire trouble and 40% of your religion. Watch for trademark, A. P. C. Call North Pryor Garage. Auto Puncture Cure Company, Atlanta, Ga. Phone Ivy 5990. 6-6-1

AS FACTORY DISTRIBUTORS WE SELL NASSAU 5,000 MILES GUARANTEED auto casing. 28 by 3, $9.15; 30 by 3, $9.80; 30 by 3½, $14.45; 32 by 3½, $15.40; 34 by 4, $20.85. Our STANDARD BLEMISHED CASING, NO GUARANTEE: 30 by 3, $8.45; 30 by 3½, $11.30; 32 by 3½, $12.25; 34 by 3½, $13.20; 34 by 4, $18.20. All other sizes in stock. Plain and non-skid. McPherson Auto Tire Company, Atlanta, Ga. 110-29-6

WARNING TO INFRINGERS AND IMITATORS.
LIQUID TIRE TONIC IS PROTECTED BY U. S. DURYEA PATENT NO. 578851, AND ALL INFRINGERS, AGENTS OR USERS ARE HEREBY NOTIFIED THAT THEY MUST ANSWER IN COURT FOR VIOLATION OF THIS LAW. LIQUID TIRE TONIC COMPANY, KANSAS CITY, MO. 4-3-42

The Solution of Pneumatic Tire Troubles.
VULCORINE is guaranteed to prevent punctures and will not injure your tires. We will gladly treat your cars with VULCORINE and let you use it 30 days and satisfy yourself that it will do everything that we claim for it. Price $7.50 to $10.00 per car. Write for booklet.
VULCORINE COMPANY
Office, Laboratory and Service Station, 209 Peachtree St., Atlanta, Ga. 6-1-38

WELDING.



"Consider the bull pup, my son. His usefulness consists in his power to stick."
—Hubbard.
He must have been thinking about our WELDING, too. It's USEFUL to a certainty. Every weld STICKS.
We weld any break in anything made of metal.
Automobile parts, machinery parts, from a cotter pin to a locomotive boiler.
ATLANTA WELDING COMPANY.
Bell Phone Ivy 5367 74 Ivy Street.
6-29-64

CONTINUED IN NEXT COLUMN.

AUTOMOBILES AND SUPPLIES.

FOUND—If you lose anything and will advertise it in Hearst's Sunday American and Atlanta Georgian you will surely recover it if it is found by an honest person. A three-time ad seldom fails. Remarkable recoveries are brought about every day through the Lost and Found column.

USED AND REBUILT AUTOMOBILES FOR SALE.
One Stoddard-Dayton Roadster, $600.
One Marmon five-passenger car, thoroughly rebuilt, $850.
One Cadillac, 1910, rebuilt and repainted, $700.
One Oldsmobile five-passenger touring car, $450.
One Cartercar, 50-horsepower, seven-passenger; demonstrator; big bargain, $1,300.
One Cartercar, 40-horsepower Roadster; demonstrator; also a big bargain.
One Cartercar, 30-horsepower, factory overhauled, repainted, $550.
One Cartercar 25-horsepower Roadster, rebuilt, $400.
One Electric Victoria, new batteries and mercury arc charging board. Act quick; the outfit goes for $400.
These cars are guaranteed to be in the very best shape. Good bargains. Need space for new cars. Address Cartercar Company, No. 238-40 Peachtree Street, or telephone Ivy 2347. 6-25-25

CLEARANCE SALE OF GOOD USED CARS.
Owing to the fact that we are going to move EVERY used car now on our floors by July 15th, we have put very low cash prices on the following cars:
Maxwell AA Runabout.
Maxwell AB Runabout.
Whiting 4-cylinder Roadster.
Maxwell Q Roadster.
Maxwell Q Roadster.
Primo 5-passenger Touring car.
Everett 1912 5-passenger fore-door Touring car.
Overland 1912 5-passenger fore-door Touring car.
Overland 1912 5-passenger fore-door Touring car.
Model 16 Buick 5-passenger Touring car.
Model 21 Buick 5-passenger fore-door Touring car.
If you want a good car CHEAP, call on us at once.
BUICK MOTOR COMPANY,
241 PEACHTREE STREET.

CONTINUED IN NEXT COLUMN.

BUSINESS GUIDE

Auction Sales of Furniture and Household Goods.

CENTRAL AUCTION COMPANY, 12 East Mitchell Street, buys and sells everything; regular auction Tuesday and Friday. Bell phone Main 2424. 10-3-41

Banks.

AMERICAN NATIONAL BANK.
Corner Alabama and Broad Streets.
CAPITAL AND SURPLUS $1,000,000.

Barber Shops.

15c HAIR CUTS 15c
AT NO. 3 VIADUCT PLACE.
6-17-35

Baseball Score.

PLAY Baseball scores given by innings at 77 Peachtree Street. You will find the standing of all the leagues. BALL

Bicycles.

FOR BICYCLES and supplies, see D. Alexander, 54 N. Pryor. Main 3116. Repair Work a Specialty. 3-27-51

Blacksmithing.

STRUCTURAL STEEL AND IRON WORK.
WE make all kinds of metal windows and doors, also window gratings and hangers of all kinds. Anderson Bros. & Rich, 372 Edgewood Avenue. 4-2-7

Builders.

LET US BUILD you a home. Will buy you a lot or pay off your lot. Terms to suit. 400 Temple Court. Main 4189. 4-15-16

Carpenter and Builder.

FLY—SCREENS—FLY
COME see our roll-away screen, our roller-bearing screen, our sliding screen; none better. It will pay you to see our goods and get prices. 217 Kiser Bldg. Main 1319. Porter Screen Company. J. J. Crawford, Agent. 6-12-13

ALL KINDS OF REPAIR WORK. D. M. WHEELER. 19 South Forsyth St. Phone M. 4186. Atlanta 1547. 12-31-16

Carpets and Rugs Cleaned.

ATLANTA STEAM CARPET CLEANING COMPANY (INC.), 27 West Alexander Street. Phone Ivy 4186. Moist and dry cleaning. Rugs woven from your old carpets and rags. Porch shades made to order. 6-27-42

Cash Registers.



NATIONAL CASH REGISTERS.
60 NORTH BROAD ST., ATLANTA.

Coal, Coke and Wood.

S. M. TRUITT & SONS,
for dry wood and best coal. 1-31-21

Dentist.



BEST WORK
Crowns (22 k.) $5.00
Bridge work $5.00
Full set teeth $3.00
Filling 50c
All work guaranteed 20 years.
R. R. fare allowed 25 miles.
Eastern Painless Dentists
38½ Peachtree St., Near Walton.
4-2-31

Ear, Nose, Throat and Lung Trouble.

DR. GEORGE BROWN, Diseases of the Ear, Nose, Throat and Lungs, 312-14 Austell Bldg. I have the only compound oxygen plant ever brought South and make this gas daily. Weak, nervous, anaemic and pale people are invited to call. 4-6-12

Engineering and Machine Designing.

G. V. PLANT, M. E.
I DEVELOP YOUR INVENTION.
Dixie Pattern and Machine Works, 262 West North Avenue. Main 2829. 4-5-17

Fly Screens.

PRICE & THOMAS—FLY SCREENS.
PRICE & THOMAS—FLY SCREENS.
PRICE & THOMAS—FLY SCREENS.
PRICE & THOMAS—FLY SCREENS.
PRICE & THOMAS—FLY SCREENS.
62 N. Pryor. Phone Bell Ivy 4203. 6-14-40

FLY SCREENS, FLY SCREENS, FLY SCREENS—Wood fly screens, metal fly screens, hardwood floors, Venetian blinds, metal weather strips furnished anywhere in the South. Write or phone W. R. Callaway, manager, 1403 Fourth

Atlanta Real Estate Is Certain to Increase in Value. There Are Bargains in These Ads

The Georgian's Rent Bulletin

ROOMS AND BOARD.

ROOM and board; connecting bath; ideal location. 442 Peachtree St. Ivy 4562. 6-26-46

NICE, cool rooms, with or without board; all conveniences. Call Ivy 5843. 6-28-31

GOOD ROOM AND BOARD at 98 Capitol Avenue; close in. Bell phone Main 4413-J. 6-30-26

THE FELTON—Best accommodations for about four legislators; close in. 107 Ivy Street. 6-25-20

WEST END—Large sleeping porch; also front room with or without board. West 950-J. 6-29-75

NICELY furnished rooms and board at 43 W. Peachtree. All conveniences. Phone Ivy 6516. 6-28-22

NICE rooms and board for ladies or gentlemen, $4 to $6 per week. 123 Capitol Avenue. 6-28-36

NICELY furnished rooms; also table board; close in; reasonable. Mrs. McGaw, 17 W. Cain. 6-26-42

THREE nicely furnished rooms, with best of board; all conveniences. 162 Courtland. Ivy 7057-J. 6-30-19

BEST MEALS IN TOWN, $3 WEEK. ROOM AND MEALS, $4. 197 SOUTH PRYOR. CALL MAIN 5048. 6-9-6

DESIRABLE couple or two young men may secure room in private family of two. Meals if desired. Phone Ivy 7552-J. 98-29-6

ONE or more boarders for a large, airy upstairs room; hot and cold bath. Home cooking. Apply 475 Euclid Ave. 6-30-8

IN LOOKING for the coolest room, best location, shade, porches, table board in refined home, reasonable rates, call Ivy 1959-L. 6-27-55

SIX young men can get breakfast and 6:30 dinner, lunch if desired, at summer rates; $3.75 per week. 52 Formwalt Street. 6-30-1

ONE nicely furnished room for couple or gentlemen, with board; all conveniences. Private Inman Park home. Call Ivy 3755-J. 6-29-90

SIX OR EIGHT legislators can get nice, cool rooms and good board at 45 Irwin Street; convenient to three car lines. Ivy 5843. 6-30-18

ONE large room, delightfully cool; private family; close in; excellent meals; price reasonable. 56 East Cain Street. Call Ivy 5520-L. 6-27-19

DELIGHTFUL rooms, best location, excellent table board, private home. Convenient for Legislators, 256 Capitol Avenue, Main 2031-L. 6-25-1

NICELY furnished room for couple or young men, also room with private bath. Table boarders wanted. 43 West Peachtree. Ivy 6516. 6-30-15

LARGE, cool front corner rooms with board; suitable for two. Private family. Close in, near Peachtree. Terms reasonable. Ivy 5863-J. 88-29-6

ROOM AND BOARD—Beautiful double room in modern residence; just off Peachtree, near Piedmont Park; reasonable. Phone Ivy 309. 6-28-25

LARGE, elegantly furnished room for gentlemen; choice location; dinner in evening; references; corner Spring and Third, 494 Spring St. Ivy 3042. 6-26-24

SAVE MONEY NOW on Furniture at HIGH'S.

COUPLE, ladies or gentlemen may obtain room and board in private West End home; all conveniences; terms reasonable. 70 Grady Place. West 1255. 6-24-51

36 EAST NORTH AVE.

BETWEEN the Peachtrees; nicely furnished rooms and excellent table board. Ivy 6501. 6-2-10

PEACHTREE STREET.

AT No. 534, nicely furnished rooms with board for couple, with all conveniences. Ivy 7537. 6-19-30

CAPITOL TERRACE, 89 Capitol Ave.; rooms and board; two gentlemen or couple; large, cool rooms; all conveniences. Be quick if you want this. Phone Main 3270. 6-26-28

BELLEVUE INN.

NICELY furnished single or double rooms, with or without meals. 57 E. Third. Ivy 1598-L. 6-12-24

PEACHTREE INN.

Peachtree and Alexander Sts American plan $7.50 week up. Room to yourself. European, $3 week up. 1-9-34

WANTED—Boarders at 60 East Alexander Street, near Peachtree Street, close in. Good table board and well ventilated rooms. Rates reasonable. Bell phone connection. Ivy 7045-J. 6-30-34

477 PEACHTREE.

AN ELEGANT front room, with private bath, refined neighborhood; meals if desired; homelike. Bell Ivy 7010. 6-20-45

477 PEACHTREE ST.

WILL have pleasant rooms for gentlemen or couples of refinement; references; between Merritts Avenue and Linden; homelike. Bell Ivy 7010. 6-25-54

BOARD WANTED.

COUPLE without children wants board and room with private family; good references. North Side preferred. Address W., Box 482, care Georgian. 26-30-6

SUMMER RESORTS.

NICE ROOMS with board or without. Apply Mrs. Calder, St. Simons Island, Ga. 6-25-52

FURNISHED ROOMS FOR RENT.

LARGE front room; all conveniences; close in. 19 East Cain St. 6-28-27

TWO front rooms, near in; cool; hot bath; for gentlemen. 11 Cone. 113-29-6

BRIGHT, clean, nicely furnished rooms, every convenience. 82 Spring Street. 6-17-4

NICELY furnished, nice, cool front room, with private bath. 64 Forrest Ave. 6-30-20

ONE large and small room; second floor; all conveniences. 22 East Harris. Ivy 5589-J. 6-28-24

TWO connecting rooms; bath; gentlemen. 103 W. Peachtree Street. Phone Ivy 2979-J. 40-30-6

DESIRABLE rooms for housekeeping en suite or single; all conveniences. 183 Ivy St. 6-29-93

ONE nicely furnished room; all modern conveniences. 498 Courtland St. Ivy 6442-L. 6-29-79

NEATLY furnished rooms. Board within few steps. 210 Spring Street. Phone Ivy 3205-J. 6-20-3

NICELY furnished front room for two Senators. Apply 170 Washington St. Main 5357-J. 6-30-6

COOL, nicely furnished front room; all conveniences. 307 Rawson St. Atlanta phone 1668. 6-30-24

TWO nicely furnished rooms for housekeeping; also room for gentleman. 158 Washington Street. 6-29-91

ONE furnished room, with all conveniences, for one or two gentlemen. 30 East Cain. Ivy 2903. 6-28-18

DELIGHTFUL front room in attractive Peachtree home; beautiful location. Garage. Ivy 3086-J. 6-28-21

FOR RENT—Furnished rooms and room for light housekeeping. 123 South Pryor. Phone Main 827. 6-28-42

LARGE front room with private porch; convenient to bath; private family; North Side. Ivy 4574-J. 6-27-17

CAN accommodate six legislators; clean rooms; reasonable; 100½ Central Place, one block from Capitol. 100-29-6

NICE room adjoining bath; two beds. Every convenience. Gentlemen only. 61 E. Cain, Apartment 5. 6-25-12

CONTINUED IN NEXT COLUMN.

FURNISHED ROOMS FOR RENT.

ONE furnished room for rent on Ponce DeLeon, near Jackson, for business man only. Phone Ivy 6037. 6-30-29

NICE, cool room; also housekeeping apartment; private family; close in. 151 Spring Street. Ivy 6640-J. 6-28-34

BEAUTIFUL, cool, front room; private bath, shady lot; gentleman. "Between Peachtrees," care Georgian. 133-29-6

NICELY furnished rooms; close in; all modern conveniences. 217 Capitol Avenue. Phone Main 2958-J. 6-25-14

ONE or two rooms and kitchenette, nicely furnished, for light housekeeping; all conveniences. 147 Capitol. 6-29-60

SPLENDID room for business people with refined couple; best neighborhood; reasonable rates. Ivy 3707-J. 6-26-23

THREE-ROOM furnished flat, first floor; private porch and use of telephone; possession July 1. Phone Main 4589-J. 6-25-38

DELIGHTFULLY cool and breezy rooms, all modern conveniences; nice, shady lawn. 375 Capitol. Main 3770-L. 6-30-32

NICE, cool rooms; also light housekeeping apartments; private family; close in. 151 Spring Street. Ivy 6640-J. 6-30-13

TWO large cool front rooms, with or without board; modern brick residence. 480 Whitehall. Atlanta phone 4158. 6-30-16

TWO or three furnished rooms for light housekeeping; all conveniences; private family. 232 Capitol Ave. Main 1592-J. 6-30-2

LARGE front room, nicely furnished, all conveniences; easy walking distance to center of city. $8.00 per month. 58 Currier St. 6-29-77

COUPLE or gentlemen for nicely furnished room; all conveniences; North Side. 227 West Peachtree St. Call Ivy 4763-J. 6-24-17

ONE, two or three rooms for light housekeeping or bed rooms, in private home; close in; just off Pryor. 77 East Fair St. 6-28-10

THREE connecting rooms, furnished complete for housekeeping; gas stove, all conveniences; close in; ideal for summer. M. 3758-J. 6-24-11

WEST PEACHTREE—Bright front room, beautifully furnished; price reasonable; private home; walking distance. Ivy 5451. 6-30-17

ROOMS, single or with kitchenette, on Peachtree, close in; all conveniences; new and elegantly furnished; $10 to $20. Phone Ivy 6067-J. 89-29-6

TWO beautifully furnished front rooms, first or second floor, for housekeeping; private entrance; sink in kitchen; very reasonable. 290 Washington. 6-30-31

TWO nicely furnished upstairs rooms in new home; southern exposure; these are ideal rooms for summer. 266 East Fourth Street. Phone Ivy 3041. 6-28-23

SAVE MONEY NOW on Furniture at HIGH'S.

LARGE, cool room, beautifully furnished, with private bath; small front room with sleeping porch; suitable for young men or business lady. 29 Currier Street. 6-30-23

ONE large, cool room, furnished complete for light housekeeping; use of home and sitting room; hot and cold baths; also one large bedroom. Call Ivy 5356. 6-30-25

DELIGHTFUL furnished room to gentlemen only. Summer rates. Ten minutes' walk to business section; one and one-half blocks off Peachtree. 64 Currier. Ivy 5228-J. 6-30-35

SPLENDID rooms, completely furnished; housekeeping and others; private porches; all conveniences; front rooms; block from Postoffice. Corner house. 76 Walton Street. 6-28-7

IN BEAUTIFUL Inman Park home, newly furnished room for one or two gentlemen; all conveniences; connecting with bath. 33 Kuhn Street. Take Inman Park to Clifton car. Phone Main 1172. 49-29-6

FARLEIGH APARTMENTS.

135 SPRING STREET; close in. I have now a three-room apartment, one three-room unfurnished apartment, and several single rooms, nicely furnished, at summer rates. Apply George Hancock, Mgr. 5-17-31

LARGE, WELL VENTILATED, COOL ROOM, FURNISHED FOR TWO GENTLEMEN; SEPARATE BEDS, CLOSET AND FOUR WINDOWS, ELECTRICITY, GAS AND PHONE, WHITE TILED BATH, VERY LARGE VERANDAS; SECOND STORY, CORNER ROOM; IN HOTEL SECTION; VERY NEAR IN. PHONE IVY 4281. 6-27-65

FURNISHED ROOMS FOR RENT. LIGHT HOUSEKEEPING IF PREFERRED. WOMEN MUST HAVE REFERENCES. 22 WEST PEACHTREE. 6-28-16

UNFURNISHED ROOMS FOR RENT

FOR RENT—Two or three unfurnished rooms. 216 Central Ave. 6-29-57

THREE unfurnished connecting rooms, with all conveniences. 158 East Georgia Ave. 6-29-54

THREE OR FOUR large airy rooms, $15 or $17 per month. 177 Woodward Avenue. 6-28-12

THREE connecting rooms, near Grant Park; electric lights, gas, telephone, bath. Phone Main 5116-J. 43-25-6

FOR RENT—Three connecting unfurnished housekeeping rooms; 77 West Alexander Street; water, gas, sink; to adults only; easy walking distance. Owner. 43-30-6

THREE unfurnished housekeeping rooms for rent in Copenhill; nicely arranged; telephone and electric lights free. Rent, $20. Call Ivy 2709-J. 6-29-58

OWNER has new six-room cottage near Grant Park; every convenience. Will rent five rooms to desirable parties without children. References. Phone Main 2190. 33-28-6

FURNISHED OR UNFURNISHED ROOMS FOR RENT.

THREE rooms, furnished or unfurnished. All modern conveniences. 231 E. Fair. Main 2585. 6-29-92

ONE desirable front room for rent, furnished or unfurnished. Call Ivy 3066-J. 6-24-32

TWO ROOMS, near Grant Park. 316 Ormond Street. Phone Main 1471-J. 38-27-6

FOR RENT—Room on lower floor with private bath and entrance; furnace heat and electric lights; also room on upper floor, furnished or unfurnished. 263 W. Peachtree. Phone Ivy 3534-J. 6-24-19

THREE large connecting rooms for light housekeeping or will rent separately. All modern conveniences; select neighborhood; in cool and delightful Decatur. Call Dec. 505, or address 21 S. Candler Street, Decatur, Ga. 6-28-5

CONTINUED IN NEXT COLUMN.

FURNISHED HOUSEKEEPING ROOMS FOR RENT.

FOR RENT—To couple without children, two or three large rooms; clean and well furnished; for light housekeeping. References required. Phone Ivy 1742-J. 6-28-33

UNFURNISHED HOUSEKEEPING ROOMS FOR RENT.

TWO cool rooms with private family; private entrance; private bath; new house; North Side. Call Ivy 7491-J. 6-29-70

FURNISHED APARTMENTS FOR RENT.

FOR RENT—In private residence, three rooms, furnished, housekeeping apartment. Phone Ivy 3960-J. 6-29-74

BEAUTIFUL small apartment, immediate possession; references. The St. Bride, 52 East Cain: Apartment 5. 6-28-41

SMALL furnished apartment of two rooms, completely furnished; electric lights; hot water. 29 Currier Street. 6-30-22

PARTY leaving the city for summer months desires to rent furnished apartment. Apply 11 W. Baker, or phone Ivy 3617-J. 6-29-76

FOR RENT—During July and August, three rooms and bath, completely furnished; privilege of lease September 1. Apply Apartment 21, Sisonia, 61 West Harris Street. 6-29-89

TWO or three rooms for light housekeeping. Private entrance, bath, electric lights. One front room furnished or unfurnished. 345 Peachtree Street. 6-26-15

THE PICKWICK.

NEW TEN-STORY, fire-proof building; rooms single or en suite with bath. 77 Fairlie Street, adjoining Carnegie Library. 6-5-32

UNFURNISHED APARTMENTS FOR RENT.

BEAUTIFUL apartment, four rooms, every modern convenience. 251 Capitol Avenue. 6-28-26

PEACHTREE APARTMENT for rent at $32.50. See janitor, Apartment 2, 521 Peachtree. 152-29-6

IN THE HERBERT.

244 COURTLAND STREET, close in, on North Side; six rooms and bath; front and back porches, steam heat, hot water, janitor service; rent $42.50. Reference required. Apply Herbert Kaiser, 411 Atlanta National Bank Building, phone Main 276, or janitor on premises. 6-11-29

UNFURNISHED HOUSES FOR RENT.

NEAR IN six-room cottage; large lot; modern improvements. 149 Walton Street. Call Ivy 6212-L. 90-29-6

FIVE-ROOM bungalow, 1½ blocks from Gordon Street, West End. Desirable neighborhood. Phone W. 729-L. 39-30-6

FOR RENT—Comfortable North Side cottage; six rooms and bath; $20. See Mr. Gorman at Lowry National Bank. 6-19-29

FOR RENT—Six-room bungalow in Inman Park; furnace and all modern conveniences. For further particulars call Ivy 6912-J. 6-27-7

$15 NICE 6-room cottage on Whitefoord Avenue, half block of Decatur and East Lake car line. Good neighborhood; for rent by owner. Address House, care Georgian. 35-30-6

ADJOINING DRUID HILLS.

FOR RENT—To acceptable tenants, two brand new six-room bungalows, modern beauties, stone fronts, electric lights, cabinet mantels, beautiful fixtures, large airy bed rooms, pretty baths, hot and cold water, lovely living and dining room, large porch, artesian water, pretty street, cement walks; splendid neighborhood; good schools and churches; one block from best car line; fifteen minutes' ride from the center of the city; car every five minutes; $25 per month, worth $35. Take North Decatur car at Equitable Building, get off at Murray Hill Station, go to the right one block; keys at Mrs. Wilson's in the grove there. We will rent or sell on easy terms, two of these bungalows. An exceptional opportunity to secure a house and location that will appeal to those of refined taste.

SEE MR. WALKER.

No. 8 Nelson Street. Phone Main 2824. 6-19-11

OFFICE SPACE FOR RENT.

DESK SPACE with use of telephone. Apply 533 Candler Bldg. 4-25-9

FOR RENT—Eight first-class office rooms; best location. Apply 100 Whitehall St. 6-14-6

FOR RENT—Two connecting rooms with private bath in Grand Opera House Building. Suitable for offices or living rooms. Phone Ivy 1436. 6-28-28

STORES FOR RENT.

$20 PER MONTH, large, splendid brick storeroom, splendid location for first-class grocery store. Apply Ware & Harper, 725 Atlanta National Bank Bldg. Main 1705. 6-26-56

ROOMS WANTED.

GENTLEMAN wants furnished room in refined Jewish family; North Side. Address F. A., Box 465, care Georgian. 37-27-5

YOUNG MAN desires furnished room in private family; not more than $10 nor too far out. Address R. L. Cutler, 231 Courtland Street. 106-29-6

WANTED—Two or three rooms, furnished for light housekeeping, by man and wife; prefer owner; permanent if suited. Address A. X., care The Georgian. 33-30-6

WANTED—By couple employed, two or three furnished rooms for housekeeping in private family; rent reasonable and must be within 15 minutes' walk of Mitchell and Whitehall. Address 28 West Mitchell. 6-27-21

HOUSES WANTED.

JULY 1st, three bright, clean rooms, light housekeeping in best neighborhood, North Side; good car service; not over $20; permanent if suited. Ivy 2713, or address "Adults," care Georgian. 6-30-5

REAL ESTATE FOR SALE.

SIX-ROOM BUNGALOW, 23 Kuhn St. Owner leaving city; all conveniences. Apply 23 Kuhn St. 30-28-6

FOR SALE—Seven rooms and sleeping porch; modern; best location in Decatur. Terms easy. Call Decatur 235. 91-29-6

4-ROOM HOUSE on chert street; sidewalks, water and gas. Large corner lot. $1,500. Easy terms. Call Ivy 746. 6-29-53

LEASE OR SALE—Artistic bungalow; screened, tiled, furnace, garage. Address "Ansley Park," care American. 132-29-6

CONTINUED IN NEXT COLUMN.

REAL ESTATE FOR SALE.

Sharp & Boylston

ORMEWOOD PARK COTTAGE.

THIS is a nice little six-room cottage on large shady corner lot, in three hundred feet of car line, and on the chert driveway from Druid Hills to West End. It is a real bargain at $2,500, with only $100 cash and $20 per month. Let us show you this.

SMALL INVESTMENT.

IN FOURTH WARD we have a good four-room negro house that rents for $7.50, and is never vacant, that we can sell you for $700. Over 12 per cent, and a little pick-up.

REAL ESTATE FOR SALE.

7-ROOM COTTAGE in West End; large lot; all improvements. A sacrifice at $2,850; on easy terms. Call Ivy 746. 6-29-53

4-ROOM HOUSE on chert street; sidewalks, water and gas. Large corner lot; $1,500. Easy terms. Call Ivy 746. 6-30-3

7-ROOOM COTTAGE in West End. Large lot. All improvements. A sacrifice at $2,850; on easy terms. Call Ivy 746. 6-30-4

LIST your property with the new firm for results. Thornton, Goree & Poyner, 11 Auburn Avenue. Phone Ivy 7680. 6-30-14

SAVE MONEY NOW on Furniture at HIGH'S.

WOULD SELL or will trade an elegant colonial home, nearly new, in Thomasville, Ga., for good, desirable property in Atlanta. Address B., Box 67, Thomasville, Ga. 26-28-6

MODERN two-story house and large store in Inman Park, on terms like rent. 400 Temple Court Building. Main 4189. 4-18-43

FERNWOOD—Best buy on Peachtree; lots one-fourth to one acre each; $250 up, without interest. Charles P. Glover Realty Company. 6-29-10

ATTRACTIVE North Side two-story home; also Inman Park bungalow. Cheap, by owner. Phone Berriman, Ivy 1421. 515 Third Nat. Bank Bldg. 6-28-30

FOR SALE—Nice lot in Colonial Hills; plenty of fruit trees; cheap if taken at once; easy terms. Address Real Estate, Box 452, care Georgian, or phone Main 4094-J. 6-28-29

FOR SALE—A bargain in a six-room cottage, elevated lot, facing Grant Park, small cash payment. Terms to suit purchaser. Address No. 104 Josephine Street, city. 37-30-6

FOR RENT OR SALE, at Lithia Springs, a beautiful summer home of eight rooms and large lot. Will rent or sell at very low price. William Tate Holland, Marietta, Ga. 6-27-1

BARGAIN—Five-room cottage; lot 40x164 to alley; gas, water, porcelain bath; half block car line. See house at 7 Welborn St., then phone West 1021-J. Price $2,250; easy terms. 6-9-19

FOR SALE—Lot in new subdivision, near Brookhaven Club. Beautiful location. Value of lots recently advanced. Can make attractive price. Address C. H. N., Box 204, care Georgian. 6-28-38

FOR SALE—By owner, a nine-room, beautiful home, on lot 50x150. Servant's room; stable; all modern conveniences. Built for a home. Near Capitol Avenue. 125 East Georgia Avenue. Main 3744-L. 6-27-32

LOT FOR SALE, $150 cash, with $10 monthly notes for balance. This is a corner lot, level with street, only two blocks from car line and church. Very near in. Only $500. Address L. O. W., care Georgian. 25-30-6

BOTTENFIELD, the sub-division expert, only handles property in the path of progress. Buy a lot to-day at sub-division prices and hold for sure enhancement in value. Call at 1021 Empire Building. Phone Main 3010. 6-29-9

SPECIAL PRICE for few days on six-room bungalow; new; hardwood floors; fully screened; all conveniences; 48x190; level; Druid Hills section; am leaving the city; must sell at sacrifice. Call Ivy 3036, or address Moses, 819, care Georgian. 6-29-69

5 AND 6-ROOM BUNGALOWS in Ormewood Park. All improvements except gas. Nice lot; convenient to car line. $50 cash, balance like rent. They are going fast; you'll have to hurry. Claud E. Sims Co., 6 Auburn Ave. Phone Ivy 746. 6-29-53

SUBURBAN HOME; $1,500; five rooms and hall; lot 50 by 150; strictly white neighborhood; cars, schools, stores and churches convenient. Responsible person can make terms 10 per cent down, $15 per month. Address Owner, P. O. Box 150, Atlanta. 6-4-1

BOTTENFIELD AGENCY has added a house department for the convenience of their many customers. If you want to buy a home in any part of the city, confer with their city sales department. Their listings consist chiefly of new and up-to-date modern homes, sold on easy terms. 1021 Empire Building. Phone Main 3010. 6-29-9

REAL ESTATE WANTED.

WANTED—Modern five or six-room home. Must be centrally located. Address Close In, Box 806, care Georgian. 6-27-3

A REAL ESTATE firm who can and will sell four vacant North Side lots for me before I leave city. Mrs. George T. Hanes, Ivy 3509-L. 36-30-6

REAL ESTATE FOR SALE OR EXCHANGE.

FOR BEAUTIFUL HOMES and building lots in College Park, the most desirable suburb of Atlanta, see I. C. McCrory.

FARMS FOR SALE.

I OWN and offer for sale, exchange or lease, several well improved productive farms. Easy terms. G. H. Waddell. 114 Candler Building. 6-26-1

REAL ESTATE FOR SALE. HOUSES FOR RENT.

W. A. FOSTER & RAYMOND ROBSON

11 EDGEWOOD AVENUE.
REAL ESTATE, RENTING AND LOANS.

FOR SALE.

TWO NICE cottage homes in East Point, bringing in good rental. Will trade for North Side home to cost about $6,500. See Mr. White.

ON PIEDMONT PLACE, just east of Peachtree, a lot 48x130, for $2,250. This is a money-maker. See Mr. Cohen.

BIG BARGAIN, immediately at East Lake Junction. A corner lot for only $650, on terms of $50 cash and $10 monthly. See Mr. Frederick.

WE HAVE some lovely new 6 and 8-room houses on St. Charles Avenue, Moreland Avenue and in the Druid Hills section, with all possible conveniences, on nice lots. The prices range from $6,500 to $8,000, on reasonable terms. See Mr. Martin.

ON DURANT PLACE, just off Ponce DeLeon Avenue, a vacant lot for only $2,000. This is a money-maker sure. Terms: One-fourth cash, balance 1 and 2 years. See Mr. Radford.

ON EUCLID AVENUE, in Inman Park, a 6-room bungalow. Large hall and sleeping porch. This place is a bargain for $5,000 for quick sale. Prettiest part of Inman Park. See Mr. Cohen.

IF YOU HAVE MONEY to lend, we can place it safely.

FOR RENT.

SUBURBAN PROPERTY.

KIRKWOOD.

7-r. h., 55 South Howard Street	$25.00
6-r. h., 127 W. Boulevard DeKalb	20.00
6-r. h., 125 DeKalb	16.00
6-r. h., Hardee Street	15.00
6-r. h., 44 Howard Street	22.50
6-r. h., 15 W. Boulevard DeKalb	22.50
6-r. h., Clifford Street	25.00
5-r. h., 44 Norwood	15.00
5-r. h., Vaughn Street	15.00

DECATUR.

6-r. h., Oak Street	$25.00
6-r. h., 32 Olympic	27.50
6-r. h., 24 Olympic	25.00

EDGEWOOD.

5-r. h., 10 Mayson Avenue	$22.50
5-r. h., 26 Connecticut Avenue	14.00
5-r. h., 1468 DeKalb Avenue	15.00

BUSINESS HOUSES.

23½ Whitehall Street, office	$ 25.00
314 Decatur Street	20.00
Hill and Clark	25.00
816 Marietta	10.60
291½ Marietta, loft	50.00
15 Walton	150.00
54 W. Peachtree	175.00
168 Peters Street	27.50
242 Vine Street	13.10

HOUSES FOR RENT. HOUSES FOR RENT.

FOR RENT.

143 NORTH JACKSON STREET—On the east side of North Jackson, between Houston and East Cain, we have a two-story seven-room frame. Has gas, hot and cold water, porcelain bath, washstand, closet and sink. In good condition. Street car in front. Lot 25 by 100 feet. $25.

WE PUBLISH A WEEKLY RENT BULLETIN, giving a good description of everything we have for rent. Get a copy.

JOHN J. WOODSIDE.

Atlanta Phone 618. 12 AUBURN AVE. Bell Phone Ivy 671.

REAL ESTATE FOR SALE. REAL ESTATE FOR SALE.

Grant Park Cottage

THE scarcity of good homes for sale in the Grant Park section is a well-known fact. A great many subdivisions have been made beyond Grant Park to meet the demand for this very desirable section. When a good home on a good street near Grant Park is offered for sale, it is usually sold right away. We have had listed with us for sale a 7-room cottage at No. 45 Park Avenue, on lot 50x200 feet. The lot is elevated, has plenty of trees and faces east. The cottage is well built and has all conveniences. This place is located near several churches, public schools, and is on one of the few double-car-tracked streets in Grant Park. Price, $4,750. Very reasonable terms.

FORREST & GEORGE ADAIR

FOR SALE JOHN J. WOODSIDE

LOT—PEACHTREE ROAD.

Fronts 200 Feet.

Is nicely elevated in front; good location for home. Price per foot only $35.

THOMAS R. FINNEY, Sales Manager. 12 "Real Estate Row."

ATKINS PARK

IT IS THE AIM and desire of L. C. Green Co. to please those who honor us with their business. If you will let us show you ATKINS PARK, and you select your lot, we have no hesitancy in saying that you will never regret having put your money in this choice, select and charming PARK.

We have recently sold several vacant lots in ATKINS PARK. Restrictions are such you need not fear of buying one of these. Won't you be the next to buy and build? It is worth your time and consideration. Lots can be had from $2,500 to $8,000. On terms if desired.

THE L. C. GREEN CO.

305 Third Nat. Bank Bldg. Phones Ivy 2943, 4546.

J. R. SMITH & J. H. EWING

REAL ESTATE, RENTING, LOANS.

Ivy 1513. 130 Peachtree. Atl. 2865.

NORTH JACKSON STREET.

NO. 123 N. Jackson Street, 8-room, 2-story residence; all conveniences. Price, $4,000. Terms.

MONEY TO LOAN.

WE HAVE $15,000.00 to loan on high-class North Side residences at 6 per cent. Apply AT ONCE. $10,000.00 for first mortgage purchase money, yearly notes.

SMITH & EWING.

ADJOINING DRUID HILLS

$3,000.00, EASY TERMS. 3,300.00, LIKE RENT. 3,500.00 } Your Own Sweet Home

TAKE the North Decatur car line, get off at Murray Hill Station, look over the beautiful bungalows we have just completed on Murray Hill and Clifford Avenues. Take your choice of eight. We will make very easy terms for you. They are built on beautiful streets, nice shade. In a choice section which is developing rapidly and where many beautiful homes are being built. It is only 15 minutes' ride to the center of the city, and a 5-minute schedule. We have built these houses all modern and of best material and workmanship. Six cabinet mantels, pretty baths, large airy bed rooms, lovely living and dining rooms, cement walks, only one-half to one block to car line. The price is very reasonable and the terms like rent. Select the one you want.

SEE MR. WALKER, 8 NELSON STREET.
PHONE MAIN 2824.

FOR SALE BY GREENE REALTY COMPANY

FINE FARM NEAR ATLANTA—300-ACRE FARM ON CHATTAHOOCHEE RIVER, WITHIN ELEVEN MILES OF ATLANTA; two-thirds very fine bottom land. Cheapest place in vicinity. Price only $50.00 acre. We can take some good Atlanta renting property part payment. Don't let this get by you. It's a money-maker.

511 EMPIRE BLDG. REAL ESTATE, RENTING, LOANS. Phones 1599.

TWO 6-ROOM BUNGALOWS, BOULEVARD-PONCE DE LEON SECTION.

ON ONE of the best residence streets of the North Side we have two brand-new six-room bungalows for sale. All improvements, including furnace heat, hardwood floors, well built and well arranged. You can't beat the neighborhood anywhere in the city; $6,000 cash, on terms.

NORTH JACKSON STREET HOME.

TEN ROOMS, LOT 125 FEET FRONTAGE.

THE PRETTIEST HOME on the street, near North Avenue, ten large rooms, sleeping porch, large side living porch, all improvements, garage, beautiful elevated lot, covered with oak trees; owner built for a home and is now building farther out. Your chance to get this delightful place; $12,500, on terms. Let us show you this.

THOMSON & LYNES

18 and 20 WALTON STREET. PHONE Ivy 718.

REAL ESTATE AND CONSTRUCTION NEWS

To Straighten Road Near Andrews Place

Peachtree Causes Concern to Residents—Gain in Building—Jos. E. Brown Land Subdivided.

A movement has been started to straighten Peachtree Road at the sharp curve just south of the country place of Colonel Walter P. Andrews, both for the purpose of taking out the crook for the benefit of traffic and to prevent accidents.

Property owners have been conferring for some time and Monday afternoon several were expected to outline a plan to put before the Board of County Commissioners. In this neighborhood are the handsome homes of Governor John M. Slaton, James R. Gray, Mrs. Carrie S. L'Engle, Clark McMichael, Eugene Dickey and others.

West Peachtree Lot Bought.

J. Frank Meador has bought from Lavender Ray through the Thomson & Lynes agency a 50-by-175-foot building lot on the north side of West Fourteenth Street between the Peachtrees for $3,000 cash. The number of this place will be 89 West Fourteenth. A dozen or more houses have been built in Fourteenth between the Peachtrees in the past two years, and there are only half a dozen more vacant lots left.

Gain in Building.

Building permits to noon Monday for June were $647,989, as against $589,538 for June, 1912, a gain of $58,451. For the first six months of 1913 there is a loss of over half a million compared with last year's figures.

Gains on Forsyth Street.

That Atlanta real estate will continue indefinitely to rise in value is the opinion of Houston R. Harper, manager of the Hotel Patten, in Chattanooga and formerly with the Piedmont here, who came to Atlanta to be present at the opening Monday night of the Hotel Ansley. "When the Piedmont was opened in 1903," declared Mr. Harper, "Forsyth and Luckie Streets were lined with beautiful shade trees, and any amount of property could have been bought for $100 to $200 a front foot. Edwin P. Ansley had a dream of development that no one at that time could comprehend. His dream seems to have come true. Values have doubled, tripled, quadrupled and sextupled and will continue to rise."

Evolution of Brown Property.

Back in war times the late Governor Joseph E. Brown bought a tract of 98 acres of land half a mile northeast of the Soldiers' Home, intending to cut timber off it and get his money back. For one reason or other the timber was never cut, and to-day timber and land are worth probably $200,000.

This property lies just inside the city limits, on South Moreland Avenue, and is known as Brownwood. Ormewood and Glennwood Avenues run through it. Soon it will be sold in 60 and 70-foot building lots by Shelby Smith, the well-known real estate agent. The 98 acres will make approximately 400 lots. Building restrictions will be in force, which will cause all dwellings to be put 25 feet from the street and at least 10 to 14 feet away from adjoining residences.

When Governor Brown acquired the tract it was a wilderness, but now it has street cars, sidewalks, water, sewers and lights, and will soon have gas. Heirs of Governor Brown, who incorporated the Joseph E. Brown Company, have charge of the development.

Nearly $150,000 in Sales.

Real estate agents report a continued steady demand for residence lots, indicating that Atlanta's population is growing fast and that investors are finding small investments profitable. During the past four weeks the Edwin P. Ansley Agency has been in 32 transactions involving nearly $150,000, or an average of a little less than $5,000 per deal.

A list of these transactions follows, most of them being in Ansley Park:

Realty Trust Company to O. M. Fuller, lot 14, block 33, $2,400; Realty Trust Company to C. F. and H. Risner, lot 5, block 33, $2,100; Realty Trust Company to W. P. Tillinghast, lot 11, block 24; Cole Motor Company to Mary E. Hoffman, lot 12, block 18, $3,650; W. H. Allen to Ashley & Pandall, lot 1, block 3, Sunset Park, $750; J. A. Fritz to Mrs. L. C. Christian, southeast corner Twelfth Street and Piedmont Avenue, $7,000; J. W. Clark to Mrs. M. L. Christian, 128 Linwood, $8,500; C. L. Greene to Miss Harrison, lot 10, block 32, $1,300; Realty Trust Company to D. A. Bland, lot 22, block 16, $3,250; Louis Estes to N. M. Aldin, Claremont Avenue, Decatur, $1,600; A. D. Herzog to M. Brooks, lot 11, block 33, $6,750; Realty Trust Company to A. N. Bentley, lot 12, block 33, $2,400; Realty Trust Company to W. A. McGee, lot 14, block 32, $3,000; E. P. Ansley to Mrs. Mary S. Cressey, Ansley Park Annex, $2,000.

A. E. Timmons to F. M. Scott, Fourth Ward, $3,800; Mrs. L. R. McKry to Charles Metz, Decatur, $10,500; Mrs. L. C. Christian to J. H. Morehead, 442 South Pryor Street, $7,250; J. W. Somerville to J. D. Collier, Boulevard subdivision, $1,850; J. W. Somerville to J. Hoard, Boulevard subdivision, $1,500; J. W. Somerville to W. H. Bradley, Boulevard subdivision, $1,500; Paul E. and L. L. Stevens to Edwin P. Ansley, $10,000; Sally J. Bearse to Edwin P. Ansley, $26,000; Realty Trust Company to W. E. Jakes, lot 17, block 32, $2,250; E. P. Ansley to T. F. Satterfield, lot 27, block 1, annex, $2,250; E. P. Ansley to K. T. Mason, lot 1, block 4, annex, $2,000; E. P. Ansley to J. W. Coxon, lo 26, block 1, annex, $1,800; Realty Trust Company to W. W. Hickman, lot 19, block 24, $3,650; Realty Trust Company to A. B. Fortune, lot 10, block 33, $2,150; Realty Trust Company to T. T. Flagler, lots 8-9, block 32, $4,200; Realty Trust Company to Matthews & Carter, annex, eighth lot, $13,900; Dr. J. W. Mayson and P. L. Weeks to Mrs. Mary Hollingshead Hughes, 40 Adams Street, Decatur, $5,750; Dr. J. W. Mayson and P. L. Weeks to Mr. Wright, Adams Street, Decatur, $6,000.

New Subdivision Opened.

The L. P. Bottenfield agency has announced the opening of 20 residence lots in Piedmont View, owned by E. L. Adams. This property is between Piedmont Avenue and Rock Springs Avenue, and faces Ansley Park Annex. E. P. McElroy will have charge of the subdivision, and two new car lines are promised.

This agency has sold three lots in the Clairemont Park subdivision, Decatur, for a total of $2,150, and two in Woodlawn for $1,500.

Do Skyscrapers Pay?

That skyscrapers generally do not pay is the opinion of the Heights of Buildings Committee of New York city. This body was appointed to act in an advisory capacity to the Board of Estimate Committee which is considering the regulation of height, grouping and plan of architecture of all buildings in New York, and its chairman, Edward M. Bassett, formerly a public service commissioner, made a report contending that in many cases high structures were operated at a loss. This has been attributed to the fact that the size of the larger buildings calls for expensive ornamentation, and deterioration per year ranges from 2 to 5 per cent of the cost. Furthermore, the style of an office building may become so antiquated that the structure must be put to other uses, and a heavy loss is the result.

PROPERTY TRANSFERS.

Warranty Deeds.

THE ATLANTA GEORGIAN
Published Every Afternoon Except Sunday
By THE GEORGIAN COMPANY
At 20 East Alabama St., Atlanta, Ga.
Entered as second-class matter at postoffice at Atlanta, under act of March 3,1879
Subscription Price—Delivered by carrier, 10 cents a week. By mail, $5.00 a year.
Payable In Advance.

Has Anybody Yet Made a Motor to Do Farmwork?

A Big Reward Will Be That of the Man Who Makes a Machine That Will Plow, Cultivate and Supply Power to the Farmer

(Copyright, 1913.)

We have received the visiting cards of various gentlemen who sell "wonderful machines to do all the work on the farm, and do away with the horse."

Has anybody yet really MADE the wonderful machine?

Somebody is going to make it some day, and it will mean to the farmer—the most important class in the world—and to a cheaper food supply **WHAT THE STEAM ENGINE MEANT TO THE HAULING OF FREIGHT AND PASSENGERS.**

Who has made the machine? If no one has made it yet, who will make it?

We have seen interesting moving pictures of a big machine dragging seven or eight plows, pulling down trees, traveling across swampy land.

We have been advised by a fruit raiser to buy another machine that cultivates the fruit orchard, does not disturb the branches, costs less than a horse, and of course doesn't eat when it isn't working.

The great harvester companies have their machines; little men are working at other machines.

Has anybody got the real one?

What man has got a machine that will begin by rooting up the trees, pulling out the stumps?

Then plow up the ground and cut the loose roots that remain;

Then harrow it;

Then cultivate the crop, whatever it be—fruit trees, corn or potatoes—and between whiles supply power for a saw mill or threshing machine?

Let that man come forward.

The Sacrifice of District Attorney Is Not Enough

Whether one thinks that President Wilson's sharp rebuke of District Attorney McNab of the Northern District of California was merited by the attorney's publication of his peremptory letter to the President, or that the President owes to that attorney's courage a rescue of his Administration from a very distressing situation, one fact remains quite clear:

There is no reason to believe that the Diggs-Caminetti "white slave" cases and the Western Fuel cases would not have been delayed and thereby prejudiced, contrary to the ordinary and proper procedure of the courts, if Mr. McNab had not brought public opinion strongly to bear on the Department of Justice.

Attorney General McReynolds complained to the President that Mr. McNab should have sent him another dispatch "recalling my attention to the peculiar conditions." But how many times does the Attorney General need to have his mind recalled to "peculiar conditions?" To the ordinary mind it would seem that the very fact of the Diggs-Caminetti cases being under the "White Slave" law, or of Commissioner Caminetti's relationship to one of the defendants, or of Secretary Wilson's request for a postponement, would have recalled their significance to his mind, even had he not received an urgent and unusual protest and warning from his deputy in California.

The Attorney General assures the President that he had no idea that any "malign motive" would be attributed to him. It is not necessary for the highest legal adviser of the President to have "malign motives" before forfeiting public confidence. Indiscretion and flippancy are quite enough. Action bringing the courts into disrepute and creating public scandal, as evidenced particularly by the telegraphed protest of the Grand Jury in the Fuel cases, are more than enough.

The sacrifice of District Attorney McNab for conduct which he had very good reason to believe was a duty he owed to the people of his State and his own self-respect is not enough.

Attorney General McReynolds' usefulness to the people, as their highest legal adviser and protector, has been seriously impaired. President Wilson may now regret that he did not appoint to that high office a man who had helped to formulate the policy of the Government in large affairs and been closely affiliated with its administration, a man such as Mr. Louis D. Brandeis, who had at least earned distinction and honor and public confidence.

Should the Attorney General continue to see the situation he has created with no more clarity than that with which he viewed the California situation, then it cannot but become the duty of Congress to impress both upon the President and the Attorney General the undesirability of longer burdening the administration with any taint of public distrust or suspicion.

A Woman's Way---and a Man's

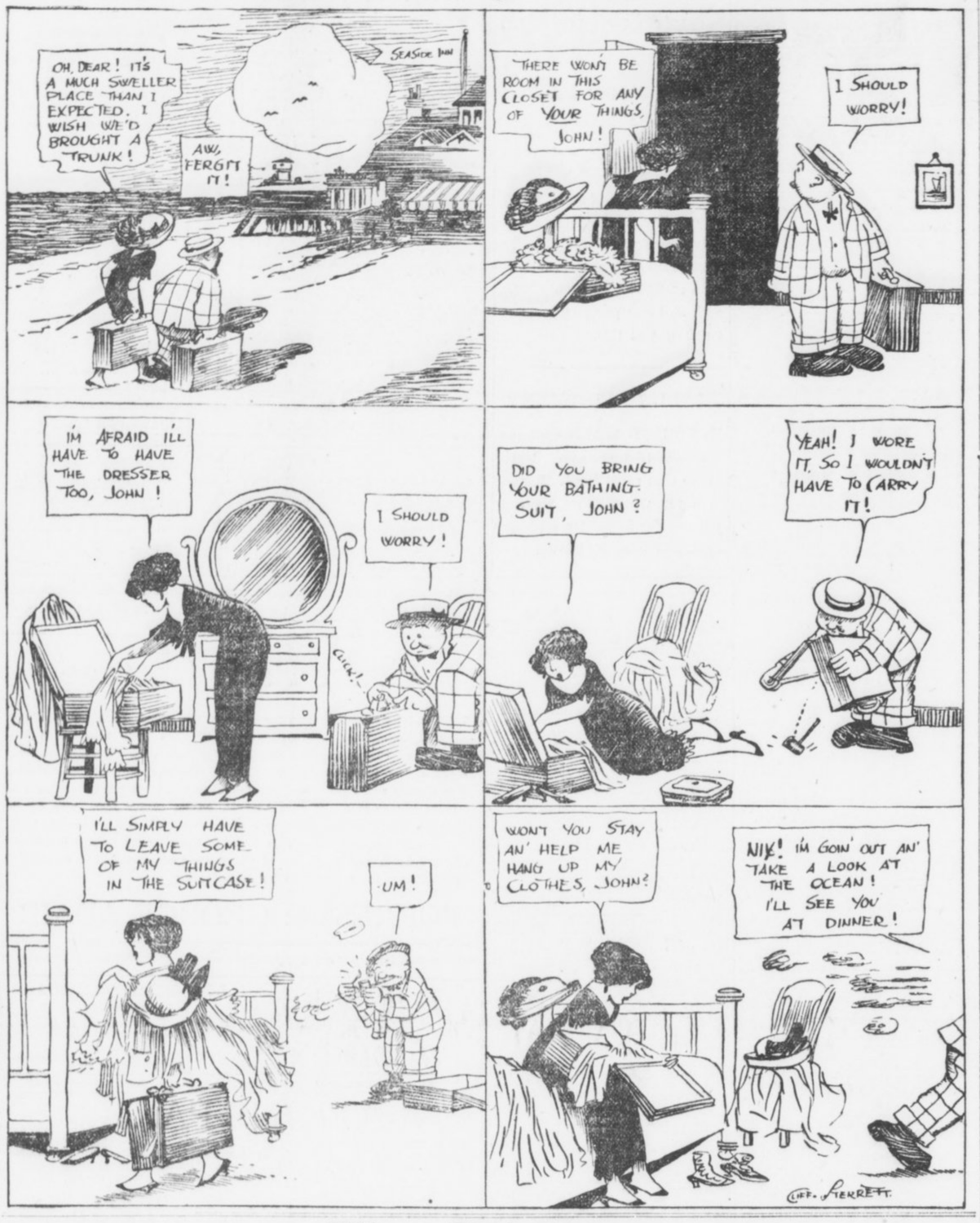

The Prisoner



AS OTHERS SEE US

Editor The Georgian:

Where is the dainty, wholesome looking business girl one used to meet, neatly attired in a tailored suit? A great many girls going to business nowadays are dressed as if they were just ready to go to an afternoon tea or a promenade on the boulevard, instead of to an office.

I am a young lady, 20 years of age—just the time when a girl longs for the so-called frills, etc.—but, although I earn $18 per week, I can not have expensive lingerie.

Let me add that I support a mother—or at least help to—and perhaps if these foolish girls who think that a bit of fancy lingerie and silk stockings are absolutely conducive to happiness, and the girls who go to business with tight slashed skirts and faces besmeared with paint and powder would think of this little verse by Robert Burns, it would be a great help to them:

"O, wad some power the giftie gie us
To see ourselves as others see us!
It wad frae monie a blunder free us
And foolish notion." A. L. M.

Ella Wheeler Wilcox Writes on Getting Ahead



The First Step Is to Do Your Work Well. Don't Despise Any Occupation---Character Is the Foundation of All Success.

Written for The Atlanta Georgian

By Ella Wheeler Wilcox

Copyright, 1913, by American-Journal-Examiner.

THE very first step toward getting on in life is to do the work before you to-day in the best manner and with as much perfection as is possible for you.

It may be work you feel is beneath you; work which is uncongenial and distasteful; but the only way to reach better employment is to do the thing you know must be done, and rise by the accomplished task to something beyond it.

You who are employed in any kind of work no doubt consider your life full of hardships.

You wish you were in a position to hire help, and then you feel you would be happy.

Stealing Another's Time.

But stop and examine yourself, and think whether you are doing very much to make your employer happy.

Are you studying your especial order of work and mastering it in such a way as to be a real assistant?

If you are an office boy you should in a week's time at longest learn what your duties are, and you should be able to do them regularly and promptly without bothering your employer by questions which have been answered before.

I know a business man who went to his office with his mind burdened with important matters which needed his concentrated attention for several hours.

His office boy had been given a message to deliver, and came back from the elevator to ask again about the address, as he feared he had mistaken the number.

A clerk had been given a parcel to post in a box, but he had mislaid it, and came to the employer to ask if he had seen it.

When found, the object was discovered to have a slight blemish. It was the business of the clerk to remove the blemish, or to find a duplicate object, but he interrupted his employer to ask what should be done about it.

Then the office boy came back to say that the man he was sent to see had moved, and to ask how he should go to his new address, by trolley or walk.

Do Your Very Best.

Neither the office boy nor the clerk realized the absolute criminality of his conduct—for it is a crime to steal and take what is not ours; and another man's time and brain energy are not ours when we are paid to help him keep them for his own uses. It is doubtful if the boy or the clerk will ever be in a position to understand the matter, since by their failure to use their own wits and do their own work they will not be able to reach any responsible position in the world.

Now, whatever you are doing, do with all your mind and force and energy.

Do not despise your occupation and wish you had a higher calling, and rush through what you are doing in a slipshod manner, nor shift it upon other shoulders. If you are a clerk, or a housemaid, or a secretary, or a cook, or a stenographer, or a governess, or a man or woman of all work, find out in the beginning what your duties are to be, and get at them without bothering anybody.

Consider your duties the important ones of the world until you have them accomplished.

No matter if you are a bootblack or a floor scrubber, go about the shoes and the floor in dead earnest.

Do not ask anybody to find your shoe brush or your floor mop for you—find it for yourself. Do your own work, do it well, and if you have ambitions for higher employment, expect it. It will never come to you if you half do what you are now attempting.

Try to be broad-minded enough to realize that those who employ you need your efficient aid, and that unless you can take all mental anxiety about your work from them you are only half earning your salary or wages, and are guilty of a species of dishonesty when you take your pay in full.

If you are paid for carrying mortar up a ladder and your employer has to go along behind you each trip to see that you carry it, you should share your wages with him.

You Won't Lose By It.

It is exactly so in every other department. If you make your employer do half your thinking for you, you only earn half your money.

Your life may seem a hard one, and his easy; yet you will never make your lot better by shifting the duties he pays you to do upon his shoulders.

Even if you are working for an unappreciative employer, you are not losing anything by doing all your duty, mentally and physically; you are building your own character, and that will lead to better positions for you by and by.

Think about whatever you are doing, and if you are merely sent upon an errand, let nothing prevent your accomplishing it short of an earthquake or a tidal wave.

And every morning of your life say a little prayer of gratitude to the Invisible Powers for giving you something to do. No matter how distasteful the work, how inferior to the employment of your imagination, be thankful for it; and know by this sense of gratitude that you are preparing your mental ground for better things.

Horticulturists and tillers of the ground fish in the salt water for seaweed and cast it on the earth to fertilize it.

Cast your net into the ocean of infinity, and bring up the seaweed of thanks for what you have; and from the soil of your soul will grow rich new harvests.

GONE

By WILLIAM F. KIRK.

'TIS a word all men must hear
When they stand beside a bier
That contains a lily stem
O'er a form once dear to them.
Gone, a dream that was too sweet;
Gone, a soul to seek the Seat;
Gone, a smile that tripled mirth;
Gone forevermore from earth;
King or beggar, prince or pawn,
Gone.

'Tis a word with meaning fraught,
Giving birth to somber thought.
Gone, a friend through anger lost;
Gone, a chance you spurned and tossed;
Gone, some high ideal you prized,
Some belief you idolized;
Gone, your childhood with its truth;
Gone, alas! your golden youth.
What a word to give us pause
Ere we act with scanty cause!
What a word to dwell upon—
"Gone!"

CRACKERS BEAT BILLS

FINAL ★ BOX SCORE EDITION

BASEBALL

THE ATLANTA GEORGIAN

Read for Profit---GEORGIAN WANT ADS---Use for Results

VOL. XI. NO. 282. ATLANTA, GA., MONDAY, JUNE 30, 1913. Copyright, 1906, By The Georgian Co. 2 CENTS. PAY NO MORE

ATLANTA	1	1	1	0	0	2	0	0	0–	5
MONTGOMERY	0	0	0	0	0	0	0	0	2–	2

CRACKERS	r	h	o	a	e	BILLIKENS	r	h	o	a	e
Long, rf	1	0	3	0	0	Walker, cf	0	2	2	1	0
Welchonce, cf	1	2	2	0	0	Breen, 2b	0	0	3	3	0
Alperman, 2b	0	3	4	4	0	Elwert, 3b	0	0	0	2	0
Bailey, lf	1	0	1	0	0	Sloan, rf	0	0	3	1	0
Smith, 3b	0	2	2	2	0	Kutina, 1b	1	1	10	0	1
Bisland, ss	0	0	2	3	1	Jantzen, lf	1	1	1	0	0
Agler, 1b	1	1	11	1	0	Knaupp, ss	0	0	3	3	0
Chapman, c	1	2	1	1	0	Gribbens, c	0	1	4	2	1
Price, p	0	1	1	1	0	Case, p	0	0	1	2	1
Totals	5	11	27	12	1	Totals	2	5	27	14	3

SUMMARY:

THREE-BASE HIT—CHAPMAN.
DOUBLE PLAYS—SLOAN TO GRIBBEN.
STUCK OUT—BY CASE 3; BY PRICE 2
BASES ON BALLS—OFF CASE 1; OFF PRICE 4.
SACRIFICE HITS—BREEN.
STOLEN BASES—LONG, WELCHONCE, JANAZEN, KAUPP.
HIT BY PITCHED BALL—BAILEY.
UMPIRES—FIFIELD AND STOCKDALE

SALISBURY, MD., UNE 30.—HAROLD SMITH, MANAGER OF THE HOME AAS COMPANY WAS HELD TO-DAY BY THE CORONER AS AN ACCESSORY BEFORE AND AFTER THE FACT IN THE DEATH OF FLORENCE WAINWRIGHT.

NEW POLICE SCANDAL AWAITED

More Members of Department Are Reported as Frequenters of Drinking Resorts.

Further sensational disclosures of alleged police corruption are anticipated from new evidence on which the department officials are working to-day.

Chief Beavers would not discuss in any manner the new developments except that the investigation was being pushed.

It was reported that the latest information in the hands of the department heads involves names of policemen who have not yet figured in the scandal, as well as several resorts and blind tigers aside from the one in the rear of 127 Auburn Avenue, which the eight policemen under suspension are said to have frequented.

Claude Gray, one of the negroes living in the notorious Auburn Avenue resort, was bound over to the Criminal Court Monday forenoon by Recorder Broyles on a statutory charge. Gray will be given another hearing in the expectation that he will reveal the names of still more policemen who are suspected of having visited the place frequently and drunk liquor with the negro inmates.

Cases Made Against Eight.

Chief Beavers and the members of the commission believe that Gray may be shielding some of the members of the force.

Chief of Police Beavers Monday prepared formal charges against the eight policemen, the revelations of whose alleged conduct in a notorious negro resort in the rear of 127 Auburn Avenue created a sensation last week.

The charges will be submitted for the action of the Police Commission when it sits July 8. The general accusation will be that of conduct unbecoming a police officer.

The specific charges will include the allegations that several of the officers involved in the unsavory scandal were in the habit of frequenting the resort; that some of the men were accustomed to drink liquor there and that all of them knew of the existence of the place, which was being conducted in violation of the law.

To Investigate Quarrel.

Reference also will be made to the quarrel in the resort between two of the officers one Sunday morning about three months ago, in which a shooting is said narrowly to have been averted by the interference of one of the negroes. Mack C. Folds and J. P. Born were the policemen whose names were mentioned in this connection.

The other patrolmen whose cases will be considered by the commission are J. J. Jackson, J. E. McDaniel, L. W. Evans, R. T. David, C. H. Bailey and R. A. Wood.

Wood, as soon as the charges against him were made public, denied them in so far as they implied wrongdoing and sent in his resignation. Chief Beavers said Monday that the resignation would not be accepted, but that it would be sent to the Police Commission along with the charges.

Commissioners Aroused.

The Commissioners have expressed themselves as greatly aroused by the revelations of alleged police corruption and have asserted that the probe will continue until every person on the force against whom adequate evidence can be obtained has been discharged or disciplined.

The eight men admit they have visited the place, which is conducted by a negro woman, Ola Bradley, but they say that it was in their regular line of duty. Most of them deny drinking there. Those who admit this phase of the charges explain that they bought liquor to obtain evidence against the place. They declare the charges are unjust in the extreme and that they will fight to vindicate themselves.

WOMAN KILLED BY AUTO.

CHATTANOOGA, June 30.—Mrs. Sarah Buffington was almost instantly killed last night when she was struck by an automobile driven by C. W. Wallace, of the Mountain Land Company. A Coroner's jury exonerated Wallace.

RACING

RESULTS

AT HAMILTON.

FIRST—Five furlongs: Osaple 112, (Gross), 9-2, 9-5, 9-10, won; Pat Rutledge 109 (Turner), 5, 2, 9-10, second; Thelma J. 101 (Neylon), 15, 5, 5-2, third. Time 1:07 4-5. Also ran: The Urchin, Louise Travers, Scarlet Letter, Birka. ADD BELMONT

SECOND—Mile and sixteenth: Saralta, 118 (Gross), 11-10, 1-3, out, won; Rock Spring, 116 (Buxton), 8, 5-2, 7-10, second; Maid of Frome, 95 (Ambrose), 18-5, even, 1-3, third. Time, 1:49 3-5. Ondramon, Havrock ran. Saralta and Ondramon coupled as Gidding entry.

THIRD—Mile and one-sixteenth: Mission 98 (J. McTaggart), 10, even, out, won; Prince Eugene 116 (Troxler), 1-4, out, second; Star Bottle 98 (McCahey), 6, 3-5, out, third. Time 1:46. Only three starters.

FOURTH—Mile and one-eighth: Hasson, 105 (Turner), 3, 3-2, 7-10, won; McCreary, 107 (Scharf), 12, 5, 5-2, second; Marie T. 95 (Wilson), 40, 15, 7, third. Time, 1:56. Mimesis, Annie Sellers, Hugh C. Quinn, Mycenae, Lucky George, Judge Monck, Mawr Lad, Rocky, Tom Hayward ran.

FIFTH—Six furlongs: Knights Differ 118 (Knapp), 6, 2, even, won; Kingsley 100 (Montour), 3, 8-5, 4-5, second; Astrologer 96 (Hopkins), 15, 6, 5-2, third. Time 1:12 3-5. Also ran: Duquesne, Royal Message, Carlton G. and Sherwood.

SIXTH—Six furlongs: Honey Bee 100 (Wilson), 9-2, 2-1, 1, won; York Lad 115 (Nathan), 6, 2, 1; Tankard 102 (Montour), 9-5, 4-5, 2-5. Time, 1:13. Also ran: Glint, Nimbus, Dilatory, Joe Stein, Gold Cap, Cogs and Gates.

AT LATONIA.

FIRST—Five furlongs: Maude B. L. 107 (Goose), 15.80, 8.50, 6.40, won; Bronze Wing 10 (French), 7.30, 4.80, second; Susan B. 110 (Henry), 6.40, third. Time 1:00 4-5. Also ran: Patience, Claxonette, Bracktown Belle, Dainty Mint, Thaka, Charmeuse, Kilcrea, Lady Charcot.

SECOND—Six furlongs: Lamode 102 (Taylor), 32.40, 11.80, 7.20, won; Henry Ritte 105 (Kederis), 8.70, 4.90, second; Coy 107 (Goose), 3.60, third. Time 1:12 2-5. Also ran: Kingling, Silk Day, Merlin, Amity, Little Baker, Pamplenas, Anna Reed, Trojan Belle, Kelly.

THIRD—5½ furlongs: Cosis 112 (Henry), 17.00, 9.30, 4.80, won; Candy Box 109 (Andress), 17.40, 7.60, second; Lindar 106 (Steele), 3.60, third. Time 1:07. Also ran: Billy Stuard, Alador, Abednego, Lamb's Tail, Southern Lad, Pulsation, Patrick F.

FOURTH—Mile and 70 yards: Star Jesamine 98 (Martin), 6.40, 4.00, 2.20, won; Milton B. 107 (Andress), 8.80, 2.70, second; Morristown 110 (Goose), 2.20, third. Time 1:42 3-5. Also ran Miss Thorpe, Sleeth.

FIFTH—One mile: Strong 107 (Martin), 9.50, 4.40, out, won; Semprite 107 (Goose), 4.20, out; Rifle Brigade 107 (Teahan), out. Time, 1:38 2-5. Also ran.

AT BELMONT.

FIRST—Six furlongs: Perthshire 112 (Butwell), 2, 4-5, out, won; Bouncing Lass 107 (McTaggart), 4, 8-5, 4-5, second; Discovery 107 (Troxler), 4, 8-5, 4-5, third. Time 1:14. Also ran: Sir Denrah, Pharoah, Moncrief, El Nar, Bunch, Kid Kyle, Little Hugh, The Turkess, Springmass, Henpeck, Whisper Bell.

SECOND — Mile: Nightstick 100 (Wolfe), 1-6, out; won; Ballycliff 110 (Walsh), 5, out, second; Two starters. Time 1:40 3-5.

THIRD—About 2 1-2 miles: King Cash, 137 (Kermath), even, out, won; Guncotton, 155 (Dupee), 11-5, 1-2, out, second; Luckola, 157 (Simpson), 7-2, 4-5, out, third. Time, 4:54 2-5. Only three starters.

FOURTH—Six furlongs: Punch Bowl 118 (Musgrave), 7-10, out, won; Mater 107 (Butwell), 5, 8-5, 4-5; Gainer 122 (Wilson), 7, 5-2, 1. Time, 1:14 1-5. Also ran: Golden Chimes, Spearhead, Fathom, Stake and Cap.

FIFTH—About 2¼ miles: Nosegay 137 (Chanteler), 6, 7-5, 1-2, won; Simondale 140 (Clark), 7, 4-5, out, second; O'Connor 135 (Mr. Risenthal), 8, 5-2, 4-5 third. Time 4.51 Also ran: Shannon River. Golden fell.

SIXTH—5½ furlongs: Superintendent 105 (Hanover), 10, 4, 8-5, won; Stonehedge 105 (Fairbrother), 7, 5-2, even, second; Water Lady 109 (Rightmire), 7-5, 3-5, third. Time 1:06 2-5. Also ran: Vega, Robert Oliver, Polly H., Flash, Athletic Girl.

Race Entries on Page Two.

"Blinders for Men Or Veils for Women"

BOSTON, June 30.—"It is going to bea choice between blinders for the men or veils for the women," said Rev. Frederick E. Heath, pastor of the Karren Baptist Church here, discussing the latest dresse worn by women.

He asserted that the new styles in dress cause disgust to the "right minded."

U. S. Chief Out For Kissing Girl

WASHINGTON, June 30.—Frank D. Hester, Chief of the Division of Civil War Claims of Pension Office, to-day was suspended for 90 days without pay by Commissioner of Pensions Saltgaber for kissing a young woman employee of the Division. Her name is withheld.

DROPS DEAD READING BIBLE.

CHATTANOOGA, June 30.—While reading her Bible to-day Mrs. Sarah Moulton, 45 years old, dropped dead from heart failure. She leaves a husband and six children.

FALLS NINE STORIES TO DEATH

Scores of Persons See Fatal Plunge of Worker From Healey Building.

William Newburn, of Chicago, a steel worker on the new Healy building at Marietta and Forsyth Streets, fell from the ninth floor of the steel skeleton Monday afternoon and was killed.

His body, crushed by the long plunge, was picked up in the basement of the building by his fellow workmen and taken to the street level to await an ambulance.

Scores of persons passing by the building during the busy afternoon hours were startled by the man's shriek as he lost his balance and horrified as they witnessed his body sway a moment on a steel girder and then shoot downward to destruction.

His comrades, 66 of them, all stopped work for the afternoon and will not return until the body is shipped to Chicago.

The tragedy was caused by a dislodged plank which was being conveyed to the top of the steel work by the derrick. The plank slipped and struck Newburn in the chest. He struggled frantically for a moment to regain his balance, but in vain. Almost within reach of a fellow-workman, S. E. Pentecost, he plunged to his death before a hand could be extended to save him.

Newburn was scarcely past 28 years of age. He had a wife and baby in Chicago.

M'Adoo Orders U. S. Job at Brunswick Go to White Man

WASHINGTON, June 30.—In answer to a protest from citizens of Brunswick, Ga., against the appointment of E. R. Belcher, a negro, as Deputy Collector of Customs at Brunswick, Secretary of the Treasury McAdoo to-day ordered the appointment be withdrawn and that a white man be detailed to the post.

Senator Hoke Smith called on the Secretary this morning and added his protest. Later Secretary McAdoo telephoned Senator Smith that he had made inquiry about the case and that Belcher would not be given the place.

BRUNSWICK, GA., June 30.—The people of Brunswick to-day sent more than 100 telegrams to Congressmen, Senators and Secretary of the Treasury McAdoo protesting against the assignment of a negro as head of the Brunswick customs office. The Board of Trade forwarded a protest to Senators Smith and Bacon and the Georgia Congressmen.

Special Parcel Post Stamp Is Abolished

The special stamps for parcel post matter has been abolished. The regular postage stamps are good on the parcels, as well as on letter.

This is the gist of an order from the Postmaster General received Monday by Postmaster McKee.

2 Children Dead In Bridge Collapse

LAWRENCE, MASS., June 30.—At least two children were drowned and eight more may die as the result of the collapse of the board bridge leading from the north shore of the Merrimac River to the city bathhouses.

England Is Seeking The Fastest Airship

Special Cable to The Atlanta Georgian.

BERLIN, June 30.—Great Britain, it is said, is negotiating for an Unger airship, which is larger, faster and more rigid than any others yet designed, including the Zeppelins.

PROBE BEGUN INTO GREAT LOBBY

Accused House Page Detained by Senator Overman—Wilson Inquires About Investigation.

WASHINGTON, June 30.—J. F. McMichaels former chief page of the House, who according to the charges of Colonel M. M. Mulhall, acted as a secret agent for the National Association of Manufacturers, was detained in Washington to-day on order of Senator Overman, chairman of the senate lobby inquiry committee. It was thought he intended to leave the city.

Senator Overman also issued subpenas for Lewis Ledyard, Paul D. Cravath and David Lamar, of New York. They were mentioned by Robert S. Lovett, chairman of the executive board of the Union Pacific in his testimony before the committee.

Senator Overman was called into conference by President Wilson while the chief executive was at the capitol and asken when the investigation into the Mulhall charges would be begun. Senator Overman told him it would begin July 8. The president told Senator Overman he thought the charges an important matter.

PICK UP MATER

Representative Sherley, a Kentucky Democrat, announced to-day that when the House meets Wednesday he will demand the appointment of a spe- House committee to investigate the charges made by Colonel Martin M. Mulhall, relative to his work as a lobbyist. Indications are that the House will conduct a lobby investigation independent of that in progress in the Senate.

Sherley's name was among those listed by Mulhall in his charges that some members of Congress were susceptible of influence by the National Association of Manufacturers. The Kentucky member denied the charge.

Manufacturers' Chief Lobbyist Subpenaed.

WASHINGTON, June 30.—Another and more sensational phase of the Senate lobby investigation began Saturday night late when Martin M. Mulhall, of Baltimore, reputed chief lobbyist and swinger of the "big stick" for the National Association of Manufacturers, was subpenaed to appear before the investigating committee.

The subpena followed publication of an article, signed by Mulhall, in which he is alleged to have admitted the association had brought powerful influence to bear on Congressmen expecting re-election, the influence not infrequently being productive of results.

Manufacturers Admit They Maintain Lobby.

CHICAGO, June 30.—A part of the story of Colonel M. M. Mulhall, self-confessed lobbyist, was confirmed here to-day by Harold F. McCormick, treasurer of the International Harvester Company, who recalled issuing a check for $250 toward the campaign expenses of Congressman McDermott.

Watson Brands Accusation "Lie"

RUSHVILLE, IND., June 30.—Former Congressman James E. Watson to-day issued a statement making complete denial of all the principal charges against him contained in the published statement of Martin M. Mulhall, of Baltimore.

Watson declared that his only alliance with the National Manufacturer's Association was while that organization and others were laboring for the passage of a proposition to form a tariff commission and for the provisions inserted in the Payne-Aldrich bill.

The only aid Mulhall rendered him during his campaign was in an honorable attempt to offset the opposition of union labor to his candidacy. Mulhall's reference to Watson's consumption of "six cocktails" on one occasion during the campaign was characterized by Watson as a "wicked, diabolical lie!"

U. S. Gives List of Summer Don'ts

WASHINGTON, June 30.—The Department of Agriculture to-day issued a summer food guide book containing suggestions for hot weather diet.

The following warnings are given:

Heed the warnings of eyes and nose.

Avoid doubtful restaurants.

Do not eat fish and meats disguised by sauces.

Avoid old milk.

Keep all food out of the reach of flies.

Avoid uncooked foods except fruits.

Remember everything on summer resort tables is not fersh.

Don't be misled by labels claiming a Government guarantee.

Dr. Starnes Took Beating To Save Playing Fingers

He did not fight back nor dare use his fists on George E. LeMarche because he feared that he might injure his hands and thereby destroy much of his ability as an organist.

Dr. Percy H. Starnes, city organist, whose encounter with LaMarche in the Auditorium last Saturday night provided lively gossip throughout the city, gave this novel explanation Monday afternoon before a crowded courtrom where LaMarche was being heard on the charge of assault and battery.

LaMarche was placed under $500 bond to appear for trial in the State court. Dr. Starnes and LaMarche were the only witnesses in the unusual case. Each made a dignified and courteous statement before Recorder Broyles. LaMarche said that it was not because Dr. Starnes had reported him for alleged neglect of duty that he attacked the distinguished musician. It was because, he said, Starnes had spoken roughly over the telephone to Mrs. LaMarche.

"I accused Dr. Starnes of this last Saturday when I was at the Auditorium," said LaMarche. He called me a liar. Then he went in to conduct the rehearsal. I thought the matter over for an hour. I did not want to do anything ungentlemanly, but after thinking it over I concluded that the only thing for me to do was to thrash him."

During the melee, Dr. Starnes kept his precious hands well protected. Each finger is worth thousands of dollars to him, he says.

FEDERAL LEAGUE.

Score:			R.	H.	E.
Chicago	100	003	100	6	10	0
Cleveland	410	000	12x	8	12	2

Trimmerman, McGuire and McDonough; Wilcox and Cooper.

EMPIRE LEAGUE

AT THOMASVILLE—
BRUNSWICK— 00. ... ... - . . .
THOMASVILLE— 00. ... ... - . . .

AT CORDELE—
VALDOSTA— 101 010 0.. - . . .
CORDELE— 000 051 0.. - . . .

Zellar and Pierre; Filliger and Eubanks. Umpire, McAfee.

SOUTH ATLANTIC LEAGUE

AT SAVANNAH—
JACKSONVILLE— 000 000 000 - 0 3 2
SAVANNAH— 000 200 01X - 3 4 0

Grover and Halsey; Robertson and Glebel. Umpire, Moran.

AT MACON—
ALBANY— 001 000 ... - . . .
MACON— 000 000 ... - . . .

Weller and Wells; Thackman and Reynolds. Umpires, Barr and Pender.

AT COLUMBUS
CHARLESTON— 000 000 0.. - . . .
COLUMBUS— 100 000 0.. - . . .

Wolfe and Menefee; Baker and Thompson. Umpire, Levy.

PRICE FINDS BILLS EASY AT START

Crackers Pound Case Hard in Early Innings and Secure Big Lead Over Rivals.

MONTGOMERY, ALA., June 30.—The Crackers and Billikens met here this afternoon in the last game of their series.

Price and Chapman were selected to do the battery work for Atlanta, while Case and Gribbens represented Montgomery.

THE GAME.

FIRST INNING.

Long went out, Elwert to Kutina. Welchonce beat out a slow grounder to second for a hit. Alperman singled to center and Welchonce went to second. Bailey was beaned. Smith beat out a slow one to the pitcher for a hit and Welchonce scored. Bisland hit to Knaupp, forcing Alperman at the plate to Gribbens. Agler went out, Breen to Kutina. THREE HITS, ONE RUN.

Walker waited it out and secured four bad ones. Breen bunted in front of the plate and was out, Chapman to Agler, and Walker went to second. Elwert went out, Alperman to Agler. Sloan also went out over the same route. NO HITS, NO RUNS.

SECOND INNING.

Chapman went out, Case to Kutina. Price went out, Breen to Kutina. Long popped to Kutina and was safe when the first baseman dropped the ball. Long pilfered second. Welchonce singled to center, scoring Long. Welchonce stole second. Alperman singled to center and Welchonce went out at the plate, Walker to Gribbens. TWO HITS, ONE RUN.

Kutina went out, Bisland to Agler. Jantzen popped to Bisland. Knaupp lined to Bailey. NO HITS, NO RUNS.

THIRD INNING.

Bailey fanned and went to second when Gribbens dropped the third strike and threw wild to first. Smith went out, Case to Kutina. Bisland went out, Knaupp to Kutina. Bailey went to third on the play. Agler singled to left, scoring Bailey. Agler went out stealing, Gribbens to Breen. ONE HIT, ONE RUN.

Gribbens went out, Agler to Price. Case walked. Walker singled to left and Case took second. Breen grounded to Bisland, forcing Walker at second to Alperman. Case went to third. Elwert fanned. ONE HIT, NO RUNS.

FOURTH INNING.

Chapman singled to left. Price grounded to Elwert, forcing Chapman at second to Knaupp. Long fanned. Welchonce went out, Breen to Kutina. ONE HIT, NO RUNS.

Sloan went out, Alperman to Agler. Kutina flied to Long. Jantzen walked. Knaupp was safe on Bisland's boot of his grounder. On a double steal Jantzen went to third and Knaupp to second. Gribbens went out, Price to Agler. NO HITS, NO RUNS.

FIFTH INNING.

Alperman flied to Walker. Bailey popped to Knaupp. Smith singled to center and was out stealing, Gribbens to Knaupp. ONE HIT, NO RUNS.

Case went out, Smith to Agler. Walker popped to Alperman. Breen out, Alperman to Agler. NO HITS, NO RUNS.

SIXTH INNING.

Bisland flied to Jantzen. Agler walked and went to second when Case threw wild to catch him off first. Chapman smashed a three-bagger, scoring Agler. Price singled to right, scoring Chapman. Long flied to Sloan, who doubled Price at the plate to Gribbens. TWO HITS, TWO RUNS.

Elwert flied to Bailey. Sloan popped to Smith. Kutina walked. Jantzen popped to Alperman. NO HITS, NO RUNS.

SEVENTH INNING.

Welchonce fanned. Alperman singled to center. Bailey went out to Kutina unassisted. Smith flied to Sloan. ONE HIT, NO RUNS.

Knaupp flied to Bailey. Gribbens singled to left. Case fanned. Walker grounded to Smith, forcing Gribbens at second to Alperman. ONE HIT, NO RUNS.

EIGHTH INNING.

Bisland out, Knaupp to Kutina. Agler fanned. Chapman lined to Knaupp. NO HITS, NO RUNS.

New County Men Unseated in House

Recommendation that Representatives Douglas McArthur and Leo H. Browning of the two new counties of Wheeler and Bleckley, respectively, be not seated in the House, were made by the committee appointed by the Speaker to decide the question late Monday afternoon.

The action was taken presumably on the unconstitutionality of exceeding the membership limit of 184 Representatives in the House.

Furnished rooms are easily rented. Good boarders are easily found. Good help and good positions are secured through Georgian Want Ads. Phone Main 5000 or Atlanta 5000.

SOUTHERN LEAGUE

AT NEW ORLEANS—
NASHVILLE ..... 001 000 0.. - . . .
NEW ORLEANS ..... 000 110 0.. - . . .

Beck and Gibson; Brenton and Adams. Umpires, Rudderham and Kerin.

AT MOBILE—
CHATTANOOGA ..... 000 000 00. - . . .
MOBILE ..... 000 000 00. - . . .

Kroh and Street; Campbell and Schmidt. Umpires, Hart and Wright.

AT MEMPHIS—
BIRMINGHAM ..... 112 30. ... - . . .
MEMPHIS ..... 000 02. ... - . . .

Hargrove and Mayer; Parsons and Seabaugh. Umpires, Pfenninger and Breitenstein.

NATIONAL LEAGUE

AT BROOKLYN—
BOSTON ..... 100 500 030 - 9 16 1
BROOKLYN ..... 001 000 000 - 1 7 0

Perdue and Rariden; Rucker and Miller. Umpires, Rigler and Byron.

AT PHILADELPHIA—
NEW YORK ..... 000 330 400 1 - 11 14 5
PHILADELPHIA ..... 004 000 330 0 - 10 15 5

Tesrau and Myers; Seaton and Killifer. Umpires, Klem and Orth.

AT CINCINNATI—
ST. LOUIS ..... 230 002 000 - 7 12 0
CINCINNATI ..... 010 000 300 - 4 8 2

Sallee and Wingo; Packard and Clark. Umpires, Brennan and Eason.

AT CHICAGO—
PITTSBURG ..... 200 000 000 - 2 3 2
CHICAGO ..... 103 610 10X - 12 18 2

Camnitz and Coleman; Lavender and Archer. Umpires, Quigley and Emslie.

AMERICAN LEAGUE

AT BOSTON—
WASHINGTON ..... 000 000 010 02 - 3 9 1
BOSTON ..... 010 000 000 00 - 1 6 3

Groome and Henry; Wood and Cady. Umpires, McGreevy and Connolly.

AT ST. LOUIS—
CLEVELAND ..... 020 000 001 - 3 5 1
ST. LOUIS ..... 000 010 100 - 2 9 3

Gregg and Carlsch; Baumgardner and Agnew. Umpires, O'Loughlin and Hildebrand.

AT DETROIT—
CHICAGO ..... 020 002 020 - 6 13 3
DETROIT ..... 110 000 011 - 4 9 2

White and Schalk; Hall and Stanage. Umpires, Evans and Sheridan.

AT NEW YORK—
PHILADELPHIA ..... 000 002 121 - 6 [illegible]
NEW YORK ..... 000 000 000 - 0 3 5

Plank and Schang; Schlitz and Sweeney. Umpires, Dineen and Hart.

INTERNATIONAL LEAGUE.

Score:			R.	H.	E.
Jersey City	001	000	025	8	15	0
Providence	000	000	004	4	8	2

Thompson and Blair; Reisegle, Yates and Kocher. Umpires, Finneran and Bierhalter.

Score:			R.	H.	E.
Newark	000	010	0034	7	1
Baltimore	000	000	200	2	8	0

Lee and Higgins; Roth and Egan. Umpires, Nallin and Owen.

CAROLINA LEAGUE.

FIRST GAME.

Score:		R.	H.	E.
Greensboro	100 000 010	2	7	3
Durham	420 020 50x	13	17	1
Greensboro	100 000 101	2	7	3

Shore and Coveney; Bussey and Ulrich. Umpire, Mace.

Start Raising $7,500 Fund for Corn Show

A whirlwind campaign to increase the $3,515 already raised for the 1913 corn show to $7,500 will be undertaken this week by committees of the Chamber of Commerce.

One committee alone, the fertilizer committee, of which H. C. Fisher, is chairman, is planning to turn in a minimum of $2,000. Harvey Johnson, secretary of the Southern Fertilizers' Association, will co-operate in this work. The committee on implement dealers, the retail trade committee and the real estate committee also will work.

BODY OF MISSING BOY FOUND IN PARK LAKE

Lad Drowns in Presence of Sunday Throng at Piedmont, but No One Sees Tragedy.

Death by accidental drowning was the verdict of the Coroner's jury over the body of Joe Sewell, aged 16, of 83 Mansfield Street, which was dragged from the bottom of Piedmont lake at 5 o'clock Monday morning, 12 hours after he went down without one of the thousands of bathers or watchers at the pool noting his plight.

The lad entered the lake at about 3 o'clock Sunday afternoon. He was missed when all the bathers left the pond and his clothes were found in the locker rooms.

Nick Seymour, a keyboy, gave the alarm. In a few minutes searchers were at work, and through the night the red glare of the torches in the boats moving up and down the lake told the anxious watchers on the banks the body had not been found.

Young Sewell probably went to his death when the windstorm Sunday afternoon lashed the waters of the little lake into high waves. Not a good swimmer, he was last seen at one of the diving rafts, which he reached after a futile effort to vie with the better swimmers and cross the lake.

He probably clung to this raft when the storm broke, and either the waves tore him away or he tried to reach the shore and was too weak to battle the wind-chopped lake.

The pavilion along the bank held thousands of spectators. The pond was literally dotted with the heads of swimmers, fighting their way to shore. The boy could not have been more than ten feet away from some one of the many. Yet no one heard him cry for help; none noticed the struggling form give up its fight and sink.

W. R. Echols, of 75 Orme Street, went in bathing with Sewell. He said he had last seen his friend at about 3 o'clock.

Sewell was the son of the Rev. and Mrs. J. A. Sewell, of Newnan. He had been in Atlanta about six months. He is survived by two brothers and three sisters. They are Dillard Sewell, of Philadelphia; John Sewell, of Newnan, and Misses Annie Lou and Isabelle Sewell, of Newnan.

American Plays in Lead, Says Shubert

NEW YORK, June 30.—"America is to be the future play market of the world. "The United States is already far ahead of London and the Continental cities. Most of the foreign authors are not keeping up to the standard of a few years ago. It is no exaggeration to say that better material is being produced right here."

This, in part, was the statement made by Lee Shubert upon his return.

Chinese Buy Land to Head Off California

SAN FRANCISCO, June 30.—Three Chinamen have just placed deeds on record showing they have purchased part of Venice Island, one of the most productive of the delta region.

This is one of the biggest land deals on record here in which Orientals have participated, and in order to anticipate the operation of the anti-alien law the syndicate paid a heavy price for the land.

Heat Kills 7; 5 Drown, Day's Toll in Chicago

CHICAGO, June 30.—Burial permits for seven heat victims were issued to-day, the seven being yesterday's heat toll in Chicago. Since the extreme hot weather began in this city 23 babies have died. Relief was promised to-day in local rains and a breeze off Lake Michigan.

There were five drownings in Chicago yesterday.

Hooray! Baby to Rule the House

No Longer Do Women Fear the Greatest of All Human Blessings.

It is a joy and comfort to know that those much-talked-of pains and other distresses that are said to precede child-bearing may easily be avoided. No woman need fear the slightest discomfort if she will fortify herself with the well-known and time-honored remedy, "Mother's Friend."

This is a most grateful, penetrating, external application that at once softens and makes pliant the abdominal muscles and ligaments. They naturally expand without the slightest strain, and thus not only banish all tendency to nervous, twitching spells, but there is an entire freedom from nausea, discomfort, sleeplessness and dread that so often leave their impress upon the babe.

The occasion is therefore one of unbounded, joyful anticipation, and too much stress can not be laid upon the remarkable influence which a mother's happy, pre-natal disposition has upon the health and fortunes of the generation to come.

Mother's Friend is recommended only for the relief and comfort of expectant mothers, thousands of whom have used and recommend it. You will find it on sale at all drug stores at $1.00 a bottle. Write to-day to the Bradfield Regulator Co., 130 Lamar Bldg., Atlanta, Ga., for a most instructive book on this greatest of all subjects—motherhood.

The Georgian-American Pony Contest
VOTE COUPON

Hearst's Sunday American and Atlanta Georgian
PONY CONTEST VOTE COUPON
5 VOTES
NOT GOOD AFTER JULY 15, 1913.

Vote for .....
Address .....
CARRIERS' AND AGENTS' BALLOT.

Hearst's Sunday American and Atlanta Georgian
Pony Contest Coupon
5 VOTES NOT GOOD AFTER JULY 15, 1913.

Vote for .....
Address .....
SCHOOL BOYS' AND GIRLS' BALLOT.

ENTRIES

AT HAMILTON.

FIRST—Maiden two-year-olds, 5 furlongs: Beaupre 105, Good Will 108, aJerrail 110, alnkle 115, Perpetual 115, Colors 107, Sewanee 109, Rustling Brass 115, Net Maker 115. (aLivingstone entry.)

SECOND—Purse $500, three-year-olds and up, selling, 7 furlongs: Amarita 93, xWidow Wise 107, Magpie 112, Breastplate 105, xEarlham 111, Caper Sauce 115.

THIRD—Steeplechase, four-year-olds and up, selling, about 2 miles: The African 137, Juverence 145, Lizzie Flat 150, Lampblack 140, Sight 146.

FOURTH—Purse, three-year-olds and up, mile and one-sixteenth: Terrible Bill 95, bFirst Sight 100, bCalgary 100, Pardner 107, Cliff Edge 113, The Widow Moon 95, Inspector Lestrade 104, Just Red 104, Flabbergast 111. (bDavies entry.)

FIFTH—National handicap, purse $2,000, three-year-olds and up, mile and a furlong: Kingly 95, John Furlong 105, Busking 109, dEdda 115, Kleburne 105, dFroglegs 125. (dSchorr entry.)

SIXTH—Three-year-olds and up, selling, 6 furlongs: xAfterglow 96, Jessupburn 96, xStar Gift 103, xYorkville 105, Simcoe 108, Magazine 113, xRosemary 92, Popgun 102, xUnion Jack 103, xFred Levy 106, Bermadotte 115. Also eligible: Counterpart 104, Clem Beachy 107.

SEVENTH—Three-year-olds and up, selling, mile and one-quarter: Ta Nun Da 99, xJacquelina 106, Strite 112, Napier 112, Mollie S. 105, Woodcraft 108, Love Day 112.

xApprentice allowance claimed.
Weather clear; track fast.

AT LATONIA.

FIRST—Two-year-old maidens, 5½ furlongs: Shepherdess 109, Kilcrea 109, Banjo Jim 109, Grey Plume 109, Sanvega 112, Salvus 112, Ralph 112, Joe Walsh 112, Toronto 112, Bolter 112, Laird of Langdon 112, Texas Tommie 112.

SECOND—Selling, four-year-olds and up, 6 furlongs: Tillie's Nightmare 103, Winning Witch 103, Igloo 103, Crystal Domino 105, Gold Lash 105, Star Rose 105, Danville II. 105, Forty-Niner 105, Galley Slave 107, Puck 110, Pedro 112, George Oxnard 113.

THIRD—Selling, two-year-old fillies, 5 furlongs: xMarty Lou 100, xHortense 102, Red Star 105, Gracilia 105, Mary Pickford 105, Serenata 105, Penalty 110, Violet May 110, Rosa Mundi 110, Lady Innocence 110, Theodorita 110, Caro Nome 115.

FOURTH—Handicap, three-year-olds and up, 6 furlongs: I Spy 88, Flying Tom 98, Panzareta 100, Benanet 105, Busy 108, Little Father 108, Casey Jones 114.

FIFTH—Selling, three-year-olds, mile and one-sixteenth: My Genii 105, Carpathia 105, Star Actress 105, Gold Color 102, Imen 102, Wentworth 102, King Box 102, Barnard 105, Missle 105, Belle of Bryn Mawr 100.

SIXTH—Allowances, three-year-olds and up, mile: U Steppa 96, Impression 102, Sonada 105, Presumption 106, White Wool 111.

xApprentice allowance claimed.
Weather clear; track fast.

Indicted for Forging Postal Bank Receipt

The Federal Grand Jury Monday morning returned a true bill indicting Paul H. Vanduesen, 19 years old, on a charge of forging the signature of R. Rubenstien, of Atlanta, to two postal savings certificates of deposit.

Vanduesen now is on parol on an order granted by the Superior Court of Los Angeles, which convicted him one month ago for stealing money from the Western Union Telegraph Company. Vanduesen made restitution for the amount stolen and had promised to reform.

The indictment will be held over Vanduesen as a club in case he fails to reform.

Posse Trails Negro Assailant of Farmer

ANNISTON, June 30.—Thorwald Eros, a young farmer near this city, who was knocked in the head by Robert Bell, a negro laborer on his farm, and dangerously hurt, to-day was brought to St. Luke's Hospital for an operation, part of the skull being removed. The negro used a heavy mallet.

The trouble arose over the negro's work. He fled, but is being pursued by a Sheriff's posse.

SLATON MAKES VETO THREAT ON BUDGET

Governor Declares He Must Have Appropriations Bill Ten Days Before Adjournment.

Governor Slaton has sent word down the line, and it is sure to be accepted as final, that the Legislature must bring out the general appropriations bill at least ten days before final adjournment, or face the prospect of an executive veto.

Governor Slaton is known to have some very positive and precise ideas of what the general appropriation bill should carry, and he is going to insist that the General Assembly toe the mark in the matter of keeping that bill well within the State's income.

Heretofore the practice has been to bring in the general appropriations bill at the very last moment, leaving the Executive to wrestle with it the best he knew how within the five days allotted to him after adjournment, in which he may act upon all legislative matters left over.

This year, however, the Governor has determined that he shall have that bill ten good days before adjournment, in order that he may return it to the House and Senate, if necessary, with such recommendations and changes as he may think proper.

Blame To Be Shared.

Responsibility for exactly what happens thereafter will be distributed fairly and justly between the Executive and Legislative Departments, which, heretofore, it has not been.

Governor Slaton, who served sixteen years in the Legislature, knows the methods of both Houses thoroughly, and he knows how the General Assembly frequently has embarrassed the Executive Department in the matter of making impossible appropriations.

Representative Crawford Wheatley, who will be chairman of the General Appropriations Committee, has indorsed the move and pledges his support.

The General Assembly will not be able to transact much business until the House and Senate committees are named.

Both Speaker Burwell and President Anderson hope to get their committees framed up for proclamation by to-morrow, but it may be Wednesday before they are read.

Hundred Bills in Hopper.

Already more than a hundred bills have been introduced, notwithstanding the fact that there yet are no committees to which they may be referred.

After the committees are named it is likely that the Legislature will remain in session one day to give them time to organize, and on Thursday adjourn over the Fourth of July until the following Monday, at which time the genuine work of the Legislature will begin.

If that program is adhered to, the saving of precious time at the tail end of the session will be tremendous and will save the life of many a meritorious measure likely otherwise to go down and out.

As a rule, scores of bills are smothered to death in the last few days because of the crush of matter.

If the general appropriations bill is sent in within ten days of adjournment, it will mean that the decks will be pretty well cleared of everything else by then.

Incidentally, this probably will mean more afternoon and night sessions than is customary.

Hearst's Sunday American and Atlanta Georgian's Popular Ball Player Contest

1 VOTE

My Favorite Player in the Empire League is

.....

of the ..... Team.

40,000 OLD VETS MEET IN CAMP OF PEACE

Gettysbugr Field Is Crowded With Aged Wearers of Blue and Gray.

GETTYSBURG, PA., June 30.—As if staging a reproduction of the scenes of half a century ago, lines of dusty men in blue and gray to-day advanced upon the battlefield of Gettysburg, going over the roads and fields to take up their positions for the fiftieth anniversary of America's greatest battle.

That same time which has brought the great peace also has brought the warriors face to face with another and even more inexorable enemy, advancing age. Two men of the blue have been summoned to the last roll call sinc coming to camp. Excitement and overexertion taxed two hearts beyond endurance, and two more names were added to the long roll.

A number of minor accidents and one which may end in death have increased the casualty list which began almost with the arrival of the first big delegation of veterans.

Two Governors Arrive.

The first of the notables who are to distinguish the reunion arrived today.

At 8 o'clock a salute of eight guns heralded the arrival of Brigadier General Hunter Liggett, detailed by the War Department to be commander of the encampment. Two hours later the guns welcomed Governor Sulzer, of New York, and Governor Tener, of Psnnsylvania.

Twenty thousand veterans arrived in camp during the day. It was announced at headquarters to-day that 40,000 were expected by night. The brisk breezes sweeping down from the mountains to-day brought cool weather.

Eight Stricken By Heat.

Up to date eight veterans, all of them Union soldiers, have been stricken with heat. Two deaths have occurred, both being caused by heart failure, superinduced by the heat. The dead:

Augustus D. Brown, Livermore Falls, Maine, dropped dead while walking through the encampment.

John H. Reynolds, 69, Port Chester, N. Y., dropped dead while visiting friends in the Pennsylvania camp.

John Collins, of Elmira, was knocked down and trampled by a runaway team.

Six Hurt in Trolley Crash.

Six persons, one of whom is a veteran, were slightly injured when two trolley cars came together on the battlefield near Devil's Den.

The Red Cross relief forces at the encampment were augmented to-day by 25 mine rescuers from the anthracite region.

The Red Cross is operating nine motor cars, one a regulation ambulance. Each motor carries a doctor, two nurses and three boy scouts.

Old Enemies Meet At Atlanta Station.

Enemies of 50 years ago met in Atlanta Sunday night when George W. Elkins, of Aderdeen, surviving member of the Eleventh Mississippi Regiment, Davis' Brigade, clasped hands with B. Manheim, of the old Sixty-sixth New York Infantry, at the Terminal Station, en route to the Gettysburg reunion.

It was the first time in half a century that Mr. Elkins and Mr. Manheim had met—the last time it was on the field of battle at Gettysburg, where the two faced each other in the charge on July 3, 1863.

The two old veterans happened to meet Sunday night at the Terminal Station while en route to Gettysburg. Of course, the old war scenes were recounted; Mr. Elkins told Mr. Manheim where he was engaged on that memorable "third day."

"Why, let's see, that's just about where I was," interrupted Mr. Manheim. "Do you mean to say you charged up that——"

And then the whole truth dawned upon each one, and such another handshaking—actual embracing, too—seldom has been seen in Atlanta's Terminal.

Further comparing of notes developed the fact that Sergeant Elkins was shot very near the spot where he encountered Corporal Manheim.

Mr. Manheim's company belonged to Hancock's Corps. The two brigades clashed in Pickett's famous charge. According to careful figuring, Mr. Elkin and Mr. Manheim fought within ten yards of each other.

Many Reunions at Terminal.

The little scene was only one of many which was enacted Saturday afternoon and Sunday when hundreds of old veterans of both sides who fought on both sides in the famous battle passed through Atlanta en route to Gettysburg, where they will join in the semi-centennial celebration of the greatest conflict of the four-year war between the States.

The vanguard of the Georgia delegation of veterans left Saturday afternoon in charge of General A. J. West, Georgia's official representative at the celebration. Between 500 and 600 veterans are attending the celebration from Georgia.

CRAZED BY DRINK AND HEAT.

CHATTANOOGA, June 30.—Crazed by drink and the excessive heat, Andy Simmons, a negro, shot Nathan and Marjorie Gould, also negroes, Sunday night and then fired a bullet into his own breast.

GEORGIA LEGISLATORS ARE GREAT FLIRTS, SAYS PRETTY CONFIDANT



MISS LUCILE VIERA.

They Pour Into Her Ears Affairs of State and Domestic Troubles Back Home.

For years almost without number the Georgia Legislature has enjoyed the reputation of being an assemblage of dignified and earnest men—burdened with the cares of state and caring nothing for the frivolities of life. And Georgia politicians have paddled the same boat. But now, alas! They were exposed Monday morning, and now are held up to the rude gaze of the proletariat as very ordinary folks, and—here's the climax—they are FLIRTS!

Miss Lucile Viera says so, and she knows more about legislators and politicians—not politics, mind you—than all the political experts in the State of Georgia. Miss Viera, be it known, is the handsome young woman who presides over the cigar counter in that hotbed of political turmoil—the Kimball House, where measures and politicians are made and unmade. During the summer season, to quote Miss Viera, she is in a position to make a close study of legislation and legislators. And she does it, and here is her verdict:

"Politicians and legislators are more flirtatious than traveling salesmen ever dared to be, and as for the callow and loose-tongued college youth—well, there never was a minute when the college boy was in it."

Miss Viera says the efforts of companionship-craving legislators and politicians to start a conversation are very amusing. She kept tabs on twenty of them the other night. She was astounded at what her figuring showed, not knowing that there were so many different ways to edge gracefully to the dinner-eating and theater-attending offers. Here is what the twenty did:

Eight made snappy remarks about the weather, and followed it up with statements that it must be awful for a girl to work inside during July and August. Did she want to go to the theater?

Three bought cigarettes and asked if she was saving the coupons.

Three bought magazines and said she looked like the girl on the cover.

One asked her if she had his home paper.

One asked if he didn't meet her at Palm Beach once.

One said she looked like his wife.

Two bought post cards and remarked about the excellent line the cigar stand carries.

One bought a postage stamp and asked her to lick it so it would make the letter sweet.

AUGUSTA VOTERS FOR COMMISSION

Primary Shows Only 40 Opposition Out of 2,134 Votes Cast. Legislators Divided.

AUGUSTA, June 30.—Augusta voted in favor of commission government in Saturday's primary. In a primary last year commission government lost by 51 votes. This year a number of the leading supporters of last year wanted to choose the commissioners without an election, but a majority of the people wanted the matter decided by vote. Many held that no half dozen or dozen men had a right to say who the commissioners should be. Ample notice of the election was given and despite the attempts to ignore it commission government polled 2,094 votes to 40 against.

The Legislature of Georgia will be asked to give Augusta a charter on the showing made Saturday. The fact that less than 50 per cent of the registered vote was polled, commission advocates contend, has nothing to do with it. An old registration list was used and several hundred on that list have either moved from the city or are dead.

It is expected that Representatives Garlington and Olive will introduce a bill giving Augusta a commission charter, but Representative Picquet is determined to oppose it, it is said, regardless of the primary vote.

Wedded in Land's First Schoolhouse

BOSTON, June 30.—In a quaint old house which was used as the first public schoolhouse in America and is now the home of her parents, Miss Ruth Marion Peters, of 233 Hancock Street, Dorchester, was married to Robert A. Rhodes, an electrician, of New Marlboro.

Seven generations of the Peters family have lived in the historic structures which stands in the Meeting House Hill district. It is one of the landmarks of the country.

BARS WATER FOR FRUIT JUICE TO GAIN HEALTH

HEMET, CAL., June 30.—Charles R. Reickhoff, of this place, has not touched water for four years. Neither has he taken liquor or any liquid save that secured by absorbing the juice of fruits.

Some years ago Mr. Reickhoff, who is the son of a millionaire living at Orange City, Iowa, determined to try a health cure of his own invention.

He has lived in the open air every possible moment, drunk nothing and eaten nothing but nuts and fresh fruit. He says he is in perfect health.

Old Full-Rigger to Be a Storage Ship

SEATTLE, June 30.—Recounting craft of honored careers that have sailed the world over few indeed would be the old mariners who would fail to mention the full-rigged ship Glory of the Seas, which 44 years ago first floated free from the ways at East Boston, Mass.

Her name and the fact that she is a splendid example of the best workmanship of the now decadent art of building wooden ships attracted artists and authors.

The vessel has been purchased by E. A. Sims, a Puget Sound salmon canner, and his associates in the Glacier Fisheries Company, and has been converted into a floating storage plant.

Money Bill Held Up, Despite Wilson's Plea

WASHINGTON, June 30.—Despite President Wilson's plea for early action on currency, the Banking and Currency Committee to-day postponed action on the administration bill until next Monday.

The members declared they wanted ample time to study the question.

HALTING OF CARS IN STORMS TO CONTINUE

Superintendent Simmons Asserts Power Is Stopped Because of Danger From Lightning.

Numerous complaints against the practice of the Georgia Railway and Power Company in bringing trolley cars to a halt and the shutting down of power during thunderstorms in Atlanta have caused The Georgian to make an investigation.

The complaints were precipitated by the delays to patrons, some of which have proved serious inconveniences. Other complaints come from factories using the company's power. In one instance, it is claimed that a factory's power was shut off during operations in which high-salaried experts were at work, causing a great monetary loss.

Delays Will Continue.

To a representative of The Georgian, Superintendent S. E. Simmons, of the railway company, declared the delays were unavoidable and would continue.

"The last three times the current was off," said Mr. Simmons, "it was knocked out first by lightning.

"I use my discretion in having the current held off, and do so only when the lightning is severe locally. This policy is not only better for the company, in that it saves the burning up of the car controllers, but it serves the public also in that it minimizes danger of panic when the flash of a burned controller occurs.

It's Done Elsewhere, He Says.

"I don't see any remedy. It is just what is done in all other cities, especially where water power current is used, as in Atlanta. The wires which come from Gainesville and other points, carrying hundreds of volts, can not be insulated of course. I venture to say that the cars in Buffalo, which gets current from Niagara Falls, are stopped twice as much as ours, as a result of thunderstorms."

Mr. Simmons said he supposed he ordered the current cut off about a third of the time during atmospheric disorders.

When asked if Atlanta was not the only city where such practice is in vogue, Mr. Simmons replied emphatically that it was not.

Pastor Asks Negroes Not to Sing Ragtime

An appeal to the negroes of Atlanta to refrain from singing rag songs was made by the Rev. H. H. Proctor, pastor of the First Congregational, Colored, Sunday.

"There is power for good and for bad in music," he said. "When we indulge in ragtime music we clothe our souls in rags."

The sermon was addressed to a great chorus of 250 voices which is to participate in the musical jubilee at the Auditorium this week.

Factory Head Held On Charge of Girl

L. Weinberg, head of the Manhattan Cap Manufacturing Company, 295 1-2 Marietta Street, was arrested by Detectives McGill and Gillespie on Monday morning and held at the station house as the result of a story told by Della Cooper, who worked for Weinberg last week. She claims Weinberg insulted her.

Weinberg heatedly denied the girl's charges, claiming her story was told in revenge, he having discharged her. Weinberg resides at 216-A Alexander Street.

Honored Memory Of Late Dr. Nunn

SAVANNAH, June 30.—Members of the Ancient and Accepted Scottish Rite of Free Masonry in Savannah conducted the third annual memorial service at the grave of the late Dr. Joseph Nunn, Thirty-third Sovereign Grand Inspector General of the Scottish Rite Bodies in Georgia, Sunday afternoon at Bonaventure Cemetery.

It has been customary each year since Dr. Nunn's death to hold these services.

FOR BRAIN FAG

Take Horsford's Acid Phosphate
Recommended for relief of tired nerves, brain fag and headache following mental strain or overwork. Adv.

Funeral Designs and Flowers
FOR ALL OCCASIONS,
Atlanta Floral Company,
455 EAST FAIR STREET.



Sale Ends To-morrow at the
FREE EXTRA PANTS
Genuine $5, $6 & $7 Values
With Every SUIT
$15
Made to Order at
Scotch Woolen Mills
107 Peachtree
Tuesday
Only at the
It's the Scotch!

DEFENSE PLANS TO TEAR DOWN CONLEY TALE

Expect to Prove Frank Innocent by Discrediting Negro's Story of Phagan Crime.

Warned that the State is basing practically all of its expectations of sending Leo M. Frank to the gallows on the dramatic story told by Jim Conley, the defense this week is completing the collection of a strong line of evidence with which it is planned utterly to discredit the negro's statements and his testimony in court.

Conley again has insisted on confronting Frank. He says he is certain if he can meet the factory superintendent face to face he can make him "tell the whole story." The negro has told the detectives he not only is willing, but is eager to repeat in the presence of Frank the story of the disposal of Mary Phagan's body just as he has related it a dozen times since he first made the sensational acknowledgement that he had a part in the crime.

It is regarded as most unlikely that the two will be brought together. Luther Z. Rosser, attorney for Frank, has refused to make any definite statement of his attitude in the matter, but it is known he looks with suspicion on every word and every act of the negro. He has given the impression that he is not unwilling for his client to face the negro, but that he regards the court room as the proper place for the meeting and the actual trial of Frank as the proper time. For this reason, the dramatic moment when accuser and accused confront each other in all probability will be saved for the time when the legal battle is in progress for Frank's life.

Attack Planned on Negro.

At this time, it is the intention of the defense to begin with the first statements by which Conley connected himself with the case after he had remained silent for two weeks following his arrest. Frank's lawyers will take the separate details of the negro's affidavits, one by one, and seek to show that in the light of probabilities they are utterly absurd and ridiculous.

Particular emphasis will be placed on the fact that the negro has lied deliberately many times in the stories he has told of his connection with the crime. The defense will take the position that it is most unreasonable for the State, after the negro has made two affidavits admittedly perjuries, to base its case on a third affidavit which it holds is absolutely true.

In the firm belief that Conley's renewed demand to be brought face to face with Frank is a mere subterfuge by which the negro is seeking to shift the blame for the crime, Attorney Rosser is expected to give him a most merciless grilling when he is called to the witness stand by the State. The defense makes no secret of its expectation of breaking down the negro's tale. An open court confession would not surprise them, they say.

Believes Conley Won't Break.

Solicitor Dorsey and his associate in the prosecution, Frank A. Hooper, ridicule the possibility that the negro will make a confession on the witness stand. Mr. Hooper said Monday morning that he believed the negro would make an excellent witness, probably the most valuable one the State would call. He did not believe that Conley would break down under the fire of questions from Attorney Rosser and Reuben Arnold, both of whom have a wide reputation for the raking cross-examination to which they can subject a person in the witness chair.

"I haven't any thought that Conley will falter," said Mr. Hooper. "He has told me a clear, straightforward story. The details are fresh in his mind. He can not be confused, and the court, of course, will not permit him to be intimidated should there be any effort of the sort on the part of the cross-examiners, which I do not anticipate."

Caminetti's Son Is Tried as Abducter

SACRAMENTO, June 30.—County courts took a hand in the McNab imbroglio to-day when Fay Drew Caminetti was called on a charge of complicity in abducting Martha Warrington and Lola Norris. The new indictment was returned last week and Caminetti was arrested by county authorities.

Attorney Carrol Cool, who will defend the son of the United States Commissioner of Immigration, arrived here to-day from San Francisco.

Reloads Pistol and Finishes Killing Self

YONKERS, N. Y., June 30.—Carl H. Mystrom, age 57, a machinist, used up nine shots before he succeeded in killing himself at his home here. After firing his revolver once he had dumped the empty shells upon the floor and reloaded the pistol.

Five bullets were imbedded in the walls and ceiling, three lodged in the man's abdomen and the ninth penetrated the brain.

1913 Best Year for Strawberry Growers

SELBYVILLE, DEL., June 30.—During the season just closed there were shipped 425 cars of strawberries, averaging 240 crates to the car, which sold for over $300,000 at the depot here. This is the largest season ever known and the prices were much better than ever before.

YOUNG COUPLE ELOPE TO DECATUR TO WED



Bride of George Ansley, son of realty dealer. She was Miss Ethleen Stewart.

Popular Atlanta girl surprises friends by stealing away to marry.

Eluding friends and vigilant parents pretty Miss Ethleen Stewart and George Ansley, both children of prominent families, eloped Saturday morning because they feared their parents would not approve of the match because of their youth.

Therefore, by a prearranged plan, they met Saturday morning, procured the marriage license and were married at the residence of the Rev. C. L. Patillo, in Decatur. Then they sought the parental blessings.

Miss Stewart is the oldest child of Mr. and Mrs. P. A. Stewart, of 114 Cleburn Avenue, and one of the most beautiful women in Atlanta.

Mr. Ansley, 20 years old, is the son of W. S. Ansley, of Decatur, and is employed in his father's realty offices in the Atlanta National Bank Building.

CLEARS HIS CONSCIENCE BEFORE LEAVING OLD HOME

CHICKASHA, OKLA., June 30.—When James L. Porter, of Chickasha, establishes himself in his new home in California he wants to have a conscience clear toward God and man. Hence he has had published the following notice:

"I will say my life and conduct is as an open book to the public for the last ten years, and while I realize my imperfections, I wish to say that if there is a man or individual, white or black, in all this land and country who has aught against me, if you will come to my face with your grievances I will gladly restore unto you fourfold, as I desire to live with conscience void of offense toward God and toward all men."

DEPUTY CLERK PENS HER OWN WEDDING LICENSE

ALBANY, OHIO, June 30.—To write her own marriage license was the experience of Miss Daisy D. Savage, a deputy in the County Clerk's office. Miss Savage has issued a great many marriage licenses and the issuance of her own was her last official act as a deputy county clerk.

CHICHESTER S FILLS
THE DIAMOND BRAND.
Ladies! Ask your Druggist for Chi-ches-ter's Diamond Brand Pills in Red and Gold metallic boxes, sealed with Blue Ribbon. Take no other. Buy of your Druggist. Ask for CHI-CHES-TER'S DIAMOND BRAND PILLS, for 25 years known as Best, Safest, Always Reliable
SOLD BY DRUGGISTS EVERYWHERE

GREEKS, ROUTED BY BULGARS, FIRE CITY

Former Allies Fight at Leftera. Bayonet Charge Defeats Constantine's Forces.

Special Cable to The Atlanta Georgian.

SOFIA, BULGARIA, June 30.—Fighting between Bulgarian and Greek troops again has broken out in Macedonia. A war office telegram received to-day stated that Bulgars and Greeks had fought an engagement near Leftera. The Bulgarians made several fierce bayonet charges, finally driving off the Greeks.

The Greek troops burned Leftera on their retreat.

Turkey and Bulgaria Negotiate Marine Trade.

CONSTANTINOPLE, June 30.—Turkey and Bulgaria opened negotiations to-day which are expected to result in the immediate resumption of marine navigation between the two countries.

Roumania Refuses to Correct Boundary.

BUCHAREST, ROUMANIA, June 30.—The Roumanian Government to-day tendered a note to the Bulgarian Government refusing Bulgaria's offer to rectify the Bulgarian-Roumanian frontier in consideration of Roumania's consent to remain neutral in any further hostilities which might break out in the Balkans.

Powers Expected to Act At Once in Balkans.

PARIS, June 30.—Reports were current in diplomatic circles to-day that Emperor William of Germany will join with Czar Nicholas of Russia in arbitrating the territorial dispute between Bulgaria and Servia if those two nations consent.

It was expected that decisive action would be taken to-day by the powers to end the strained relations in the Balkans.

Servians and Bulgars Again in Battle.

BELGRADE, June 30.—Severe fighting has broken out between the main armies of the Servian and Bulgarian troops near Uskub. A dispatch from Uskub to-day states that the Bulgarians attacked the Servians at Wallandona. The fighting then became general all along the line. The casualties were heavy on both sides.

King Peter presided at a special meeting of the cabinet. He probably will take the field again at once at the head of the Servian army.

Newspapers here issued special "war extras," which called upon the Government to make formal declaration of war against Bulgaria.

Masons of Savannah To Dedicate Temple

SAVANNAH, June 30.—The corner stone of the new Savannah Masonic Temple will be laid late this afternoon. Grand Marshal E. A. Cutts will command the procession. On the platform will be officers of the Grand Lodge of Georgia, presiding officers of the Masonic bodies of Savannah and trustees of the Masonic Temple Association.

The orators will be Grand Master Robert L. Colding, Sig Myers, president of the Temple Association; Past Master Robert M. Hitch and H. W. Witcover.

Alabama Rate Case Hearing in Georgia

SAVANNAH, June 30.—Counsel representing the Central of Georgia Railway and the State of Alabama to-day began taking testimony from officials of the Central who are attempting to show that passenger rates in Alabama should not be reduced.

The case is now pending before the Alabama Railroad Commission, which has ordered railroads in that State to show cause why the passenger rates should not be reduced from 3 cents a mile.

3 Asks New Trials in "Arson Trust" Cases

CHICAGO, June 30.—New trials were asked to-day in the cases of Edward and Paul Covils, former woolen merchants, and Joseph Clarke, an insurance adjuster, convicted of arson. A jury remained out 20 hours considering the evidence.

They were members of alleged "arson trust" gang that operated in the United States. Forty-six of them have been indicted.

Chinese, 149, Takes Tabloids for Food

NEW YORK, June 30.—Dr. Chao Choy, who arrived here from Cuba on his way back to China, declared that he is 149 years old. He was highly indignant when custom officers doubted his word. Dr. Choy is six feet tall and bald.

He takes no nourishment except a few tabloids of concentrated food, which he carries with him.

Builders Ashes To Be Strewn Over Railway

KANSAS CITY, June 30.—The body of George Townsend, a Chicago railroad promoter, will be cremated and the ashes scattered over the roadbed of the Kansas City, Clay County and St. Joe interurban line, the last railway built by Mr. Townsend.

NUB OF U. P. PLAN IS $81,000,000 EXCHANGE

Dissolution Proposal Puts $88,000,000 of $126,000,000 Stock in Trustees' Hands.

ST. PAUL, MINN., June 30.—The Federal Court late this afternoon approved the plan for the dissolution of the Southern Pacific-Union Pacific merger.

ST. PAUL, MINN., June 30.—The new plan for separating the community of stock interests between the Union Pacific and the Southern Pacific Railroads was presented for judicial approval to the Federal Court here to-day. This plan has been approved by the President and Attorney General McReynolds, and is intended to carry out the decree of the Supreme Court in the merger case.

Its main feature is a provision whereby the Union Pacific shall sell to the Pennsylvania Railroad $38,292,400 in Southern Pacific stock and accept in exchange $42,547,200 of Baltimore and Ohio securities.

The remaining $88,000,000 of Southern Pacific stock held by the Union Pacific is to be held in trust by a trust company to be designated by the court, the company to collect and hold the dividends, beginning April 1, 1913.

The stock will be registered in the name of the trustee, but can not be voted except under direction of the court.

The Union Pacific asks the right to offer pro rata to its stockholders certificates of interest to be issued by the trustee on the Southern Pacific shares held in trust. Negotiable receipts are to be given as part payments.

Hen Foster Mother To Pheasant Flock

PITMAN, N. J., June 30.—A brood of English pheasant fledglings is thriving in the barnyard of Harry Landers with a hen for their foster-mother.

Landers found the nest of eggs in his grain field a few days ago. He was startled by a flutter of wings as the whirring knives of his machine passed over the hidden nest. The frightened mother pheasant flew to the cover of a wood. She did not return and Landers determined a more commonplace bird should take her place.

New Capital for Brinson Railway

SAVANNAH, June 30.—Stockholders of the Brinson Railway met in Savannah to-day to approve plans for extensive improvements. Considerable new capital is to be put into the road.

Heavier rails will be laid and new rolling stock acquired.

The principal reason for the improvements is to enable the Brinson to take up a contract with the Great Eastern Lumber Company.

Canal Gates Firm Against Sea Water

Special Cable to The American.

PANAMA, June 30.—The Atlantaic waters which have been allowed to run slowly against the lower gates at Gatun have reached sea level. The large gates are being put to the actual test of the full pressure for the first time.

The engineers are watching the rise of the water with interest, and they report that the gates are watertight. The water is at the 50-foot stage.

Rome Swept By Storm.

ROME.—Rome was visited by a severe electrical wind and rainstorm late yesterday afternoon, and reports from suburban localities to-day show that considerable damage was done. No one was killed or hurt, however.

TEACHERS' PAY THROUGH LOAN DEMANDED

House Resolution Asks Committee to Call on Governor for Half Million.

A resolution for the appointment of a joint committee by the Senate and the House of Representatives to call on Governor Slaton and request him to make immediate arrangements for a loan of $500,000 to pay the country school teachers of Georgia was introduced in the House Monday morning by Representatives Moye, of Johnson, and Moss, of Cobb.

The resolution was offered along with a flood of more than 100 local and general bills.

The bills covered practically everything in alegislative way. One of the most interesting provides an arbitration board for differences between employees and employers. It was introduced by Representative Ward, of Elbert.

Some of the other bills filed were:

By Representative Shelby Myrick, Chatham—To give judges the right to fix sentences so that prisoners can serve their sentences under guard in some place other than a chaingang.

Taylor, of Laurens—Regulating practice of medicine.

Adams, of Hall—To incorporate town of Clermont.

Ennis, of Baldwin—Regulating sale of fertilizers.

McMichael—To prevent spreading of hog cholera.

Edmondson, of Brooks—To regulate collection of damages, costs and attorneys' fees in damage suits against railroad companies where live stock is killed by trains.

Hammack, of Randolph—To appropriate 5 per cent of the public school fund to the mantenance of summer schools.

Furnished rooms are easily rented. Good boarders are easily found. Good help and good positions are secured through Georgian Want Ads. Phone Main 8000 or Atlanta 8000.

What a lesson Rockefeller presents, at 80 years old, strong active and clear minded. Golf every day rebuilt his wrecked frame at a time most men expect to die.

"Golf in your front yard" at Brookhaven.

Watch these lots soar in value.

Why Wait? You'll pay a profit.

CHAS. P. GLOVER REALTY CO.

2 1-2 Walton St.

---CONSULTATION FREE---

DR. E. G. GRIFFIN'S

GATE CITY DENTAL ROOMS

24½ Whitehall St. - - - Over Brown & Allen's

Telephone M. 1708. Hours: 8 to 6; Sundays, 9 to 1



Made With Gold-Dust Vulcanite or Zylonite Material ---Natural Gum Color.

OUR PRICES, WITH FULL GUARANTEE OF SATISFACTORY WORK:

Set of Teeth - $5
Gold Crowns - $4
Bridge Work - $4
Gold Filling - $1
Amalgam Filling - 50c Up
Plates Repaired - 50c Up
Teeth Cleaned NEW PROCESS $1 Up

CHAMBERLIN-JOHNSON-DuBOSE CO.

ATLANTA NEW YORK PARIS

We Propose to Be the Architect To-morrow of One Hundred and Twenty-Five Women's Good Fortunes.

$10.00 and $12.50 Linen Dresses $4.45

But mind you, one hundred and twenty-five in all.

A maker who has favored us with some of the finest values we have lately offered has outdone himself!

Here are $10.00 and $12.50 linen dresses at $4.45. And just a word about the linen.

It is a crackling, fine quality of French linen, not a thread awry, not a rough spot, as smoothly and evenly woven as a piece of lawn ---reckon the cost of the linen in these dresses. $4.45 is reached before a stitch is taken, before a pattern is laid on the linen.

You may choose from tan, leather, two shades of Copenhagen, pink, lavender and white. Those in colors have white piping and buttons. The white ones may be all white or white piped in colors. A flat collar of sheer batiste edged with Valenciennes lace, or a collar of self-material overlaid with heavy lace.

They are wonderful values! Charming styles!

29c For $1.00 Waists

29c for a $1.00 waist. And it may be (if you are to select but one) one of several styles, a soft and light and dainty lingerie waist with Dutch or high neck trimmed with laces and embroideries, a tailored skirt of linene or of French lawn, plain but for the tucks. But who will want just one?

79c For $2.50 to $3.50 Waists

Gathered at 79c are a number of $2.25 to $3.50 waists that have become a bit mussed from handling. It is a happy collection. There are soft voiles and lingerie cloths showing pretty bits of cluny and shadow laces and embroideries, and there are tailored linen waists, Dutch and high neck, half and full length sleeves.

Agents For Butterick Patterns and Publications

Chamberlin-Johnson-DuBose Company

OVER $1,500,000 IN DIVIDENDS FOR JULY

Atlanta Bankers and Industries to Distribute Profits—Secret Melons Would Swell Total.

Six of the seven clearing house banks in Atlanta and the Trust Company of Georgia will disburse $265,000 in dividends within the week. Most of these dividends will be payable July 1. The others pay later in the week to avoid increasing unecessarily the rush always attendant upon the first day of any month.

Besides this, industrial and railroad corporations in Atlanta will pay more than $500,000 in dividends.

Another $500,000 will be paid by the State, the city and various corporations in meeting July coupons on bonds.

Disbursements of corporations in which the stock is held closely and no information is available as to profits undoubtedly make even more imposing totals.

Big Dividends by Banks.

The Third National directors at a meeting Monday afternoon declared a dividend of 3 per cent on $1,000,000; the American National directors Monday afternoon declared a dividend of 4 per cent on $600,000. The Fourth National directors hold their meeting Tuesday afternoon and will declare 6 per cent on $600,000.

The Lowry National and the Atlanta National have declared each 6 per cent on $1,000,000. The Central Bank and Trust Corporation has declared 3 per cent on $1,000,000 and the Trust Company of Georgia pays 2 1-2 per cent on $1,000,000, a quarterly dividend payable July 5.

Directors of the Atlanta Trust Company meet July 5. What action they will take has not been announced. The Germanian Savings pays 1 1-2 per cent, a quarterly dividend, July 15.

Melon Months Abandoned.

January and July are the great "melon-cutting" dates in Atlanta. The Trust Company of Georgia and the Lowry National Bank are leading the break from this tradition. Both now pay quarterly. Others are expected to follow their example.

Other dividends, either expected or declared, include 3 1-2 per cent on $1,255,000 preferred stock of the Empire Cotton Oil Company, 3 per cent on the $1,250,000 preferred and the $2,300,000 common of the Atlantic Ice and Coal Corporation, 3 per cent on $700,000 stock of the Exposition Cotton Mills, 3 per cent on the $4,200,000 stock of the Georgia Railroads, 3 per cent on $2,500,000 stock of the Atlanta and West Point Railroad, 3 per cent on $1,885,000 of the Southern Ice Company (preferred), 1 1-4 per cent on $2,400,000 preferred of the Georgia Railway and Electric and 3 per cent on $2,000,000 first preferred of the Georgia Railway and Power Company.

State and City to Pay.

Georgia will pay $139,472 semi-annual interest on its bonds, and the city of Atlanta will pay $119,780 on July coupons.

The Fulton Bag and Cotton Mills, the Atlantic Ice and Coal, the Georgia Railway and Power Company and some minor issues will pay $389,700 in bond interest for the half year.

Yearly Coke Output Now $100,000,000

WASHINGTON, June 30.—The coke industry in the United States has now reached, in good years, the $100,000,000 mark, and, moreover, there is a steadily growing increase in the proportion of coke made in by-product and retort ovens whereby the valuable by-products of gas, tar and ammonia are saved to the value of tens of millions of dollars annually.

In 1912 the total production of coke, according to the United States Geological Survey, was 43,916,834 tons, valued at $111,523,336.

The quantity of coal required to produce a ton of coke is much less than formerly. It is doubtful if in the earlier years the actual yield of coal in coke exceeded 60 per cent, whereas in 1912 it was 67 per cent.

Time Precious, but Cupid Wins as Usual

CHICAGO, June 30.—Miss Elsa Speyer, of Walla Walla, Wash., and John Badger, of Pittsburg, came to Chicago to be married, with only 20 minutes for the ceremony and to catch the train for their honeymoon. Bellboys got the first minister they could find.

The two were wedded in Peacock Alley, fashionable lobby of the Congress Hotel, jumped into a taxicab and caught the train.

Todd Is Secured by Jacobs' Pharmacy



PEYTON H. TODD.

Peyton H. Todd, formerly of the Todd Drug Company, who will be connected with Jacobs' Pharmacy beginning July 1, is well known in the drug trade and has many friends who will be pleased to learn of his new connection.

Jacobs' Pharmacy has purchased the prescription files of the Todd Drug Company, and any prescription ever filled by that concern may now be secured at Jacobs' Pharmacy.

METHODISTS RAP STATE OFFICIALS

Temperance Records of Governor and Senate President Criticised at Griffin Conference.

GRIFFIN, June 30.—Methodists of the Griffin District, North Georgia Conference, have unanimously adopted a resolution commending the report of the district committee on temperance, containing criticism of Governor John M. Slaton and President Rudolph Anderson, of the State Senate.

As to Governor Slaton the report says, in part:

"We feel genuine disappointment that any man should be exalted to the Governorship of the State who gives his name and influence to a liquor locker club as an officer and member, as is the case with Hon. John M. Slaton."

After quoting from President Anderson's speech in opposition to the Tippins bill in the House last year, the report says:

"That statement was wholly subversive of his oath to uphold and enforce the laws of the State; and, because of his outspoken disrespect for laws that restrict and prohibit the sale of whisky in Georgia, we regret his election to the Presidency of the Senate. We believe the placing of him there improperly upholds the dignity of that office, and puts into a place of supreme power, in the matter of appointment of committees and otherwise, a man who is the outspoken enemy of the cause of prohibition, and the unblushing friend of the liquor traffic."

3-Story Fall Fails To Feaze This Negro

COLUMBUS, June 30.—Claud Wallace, a negro workman, fell three tories when an elevator cable at the Springer Hotel annex broke to-day.

When other workmen rushed to Wallace, he raised up, blinked his eyes and wanted to know what had happened. He was placed in an automobile and sent home, where it is said he is only slightly bruised.

C. M. Hitch, Atlanta, Gets Diplomatic Job

WASHINGTON, June 30.—Calvin M. Hitch, of Atlanta, Ga., was appointed assistant chief of the division of Latin-American affairs of the State Department to-day by Secretary of State Bryan.

He will succeed Fred M. Dearing, who is to be made secretary of the Legation at Brussels, Belgium.

$50,000 TERMINAL TAX NOT ASSURED

City Can Obtain No Revenue From Property Until Supreme Court Has Made Decision.

Atlanta's Tax Assessors do not yet consider the $50,000 that would accrue from taxes on the Atlanta joint terminals property a "bird in the hand," as was published in a Sunday paper. They have assessed the property at $4,000,00, but they do not expect to get any returns from it until the United States Supreme Court decides the legality of taxing the State railroad property, which has been leased to the Nashville, Chattanooga and St. Louis Railroad.

Judge John Hart is now fighting the case before the country's higher court. Atlanta and the State of Georgia have won in the lower courts. Should he win, it might mean that a large amount of back taxes would be paid.

Charles W. Smith, chairman of the council tax committee, said it would be a Godsend if the city could get the money this year, for the city treasury has been greatly strained by the purchase of the crematory.

HIGHER DEGREES GIVEN 85 KNIGHTS

Bishop Gunn Preaches at High Mass Celebrated for Catholic Society.

Four men coming all the way from Havana and 81 from different divisions of Georgia made up a class of 85 Knights of Columbus, upon whom were conferred three higher degrees of the order in Atlanta yesterday. The Rt. Rev. John E. Gunn, Bishop of Natchez, Miss., delivered the sermon at a high mass celebrated at the Sacred Heart Church in honor of Atlanta Council, No. 666, and the 85 candidates.

District Deputy M. C. Carroll had charge of the degree work. The following national officers of the Knights of Columbus were in attendance:

James J. Gillen, of Boston; Joseph Mulhaven, of New Haven, Conn.; P. E. Burke, State deputy of Louisiana; Hon. J. J. Tarleton, of Boston; P. H. Flaherty, of New Haven; John J. Griffin, State deputy of Florida; T. C. Hamilton, past State advocate; James J. Condon, master of the fourth degree, and O. M. Harley, State treasurer and past State deputy.

Miss Cannon Wins Atlanta at Concert

Before an audience of nearly 3,000 persons, Miss Eulalie Bright Cannon made her debut before Atlanta's musical world Sunday afternoon at the Auditorium. Miss Cannon was to render two songs, but the applause accorded her was so generous that the young singer was forced to respond with others.

Among the numbers which Miss Cannon sang were "O Don Fatale," an aria from Verdi's opera, "Don Carlos;" "The Little Gray Dove," an English song; "Lieti Signor," from Meyerbeer's "Les Huguenots," and "From the Land of the Sky-blue Water."

Asquith Mentioned As New Chief Justice

Special Cable to The Atlanta Georgian.

LONDON, June 27.—The latest rumor in regard to the Lord Chief Justiceship is that Premier Asquith is likely to accept the post himself.

It was rumored a few days ago that Sir Rufus Isaacs would probably be appointed to fill this high office, although it was expected that such action would arouse sharp criticism because of the connection of the Attorney General with speculation in Marconi shares.

GROCER SLASHES NEGRO FATALLY

DeKalb Officers Jail Decatur Merchant, Brother of Suspended Atlanta Policeman.

Ernest T. Bailey, of Decatur, a brother of Policeman C. H. Bailey, one of the officers suspended by Chief Beavers last week on a charge of visiting a negro blind tiger, is in the DeKalb County jail charged with a murderous assault upon a negro, Gert Erchison. Bailey's wife and brother were witnesses of the attack.

Erchison, his ribs severed as cleanly as by a sweep of the butcher's cleaver, is at the point of death. The negro went into the grocery store of Bailey & Son, in Atlanta Avenue, Decatur, and started a dispute over his account with Luther Bailey, the 14-year-old brother of Ernest Bailey. The boy and Ernest Bailey, as well as the latter's wife, say he struck the boy with his fist, knocking him down.

Bailey went to the boy's rescue, taking a shoe repairing knife. With one stroke, he cut the negro from head to abdomen. Erchison was taken to the Ansley-Goss drug store. Dr. Ansley said the negro could not live.

CHAMBER WILL GREET ASSEMBLY

Annual Reception To Be Held at Piedmont Driving Club Thursday, July 10.

An annual reception of the Chamber of Commerce to the Governor, President of the Senate, Speaker of the House and members of the Legislature will be given Thursday evening, July 10, at the Piedmont Driving Club. Fully 200 members of the chamber will attend.

Secretary Cooper, of the chamber, Monday said invitations would be mailed this week.

The reception will be informal. It will be given on the club veranda. Speeches probably will be barred. A full program has not been arranged.

STATE HAS UTILITIES BOARD.

SPRINGFIELD, ILL., June 30.—Governor Dunne to-day signed the public utilities bill. The measure vests the control of utilities in the State commission of five members.

Stefansson Off for Arctic on Tuesday

SEATTLE, WASH., June 30.—Vilhjalmar Stefansson, who will lead the Canadian scientific and exploration expedition into the Arctic, has arrived from Victoria, B. C., to make final preparations for his three years' stay in the Arctic. Mr. Stefansson, Dr. R. M. Anderson and James Murray will leave Tuesday for Nome, where they will join the party of twelve scientists.

Mr. Stefansson said that according to schedule his party would return to civilization in October, 1916.

SINGING AND DANCING BEAUTIES AT THE DUTCH MILL.

If you enjoy singing, dancing, pretty costumes and pretty girls, go to the Dutch Mill and you will find the amusement you have been looking for, and it is clean and charming. The Dutch Mill Stock Company is one of the best and cleanest in tabloid musical comedy, and Manager Glenn insures protection to women and children and every care for their comfort. If you would see a good show go to the Dutch Mill.

COMPETENCY, EXPERIENCE AND FINANCIAL RESPONSIBILITY

Where else will you find, well developed, these three essentials in the management of TRUST ESTATES, save in the well organized TRUST COMPANY?

TRUST COMPANY OF GEORGIA

Capital and Surplus, $1,800,000; Stockholders' Liability, $1,000,000.

Total Protection $2,800,000.

Chamberlin-Johnson-DuBose Co. Atlanta—New York—Paris **Chamberlin-Johnson-DuBose Co.**

Ushering In The New Month With A New Kind Of Sale of Muslin Underwear

The Choicest French Underwear and American-Made Garments Are Half Price

We say this is a new kind of muslin underwear sale.

When have the women of Atlanta been invited to select from huge quantities of beautiful undermuslins and pay but half? And here it is the beginning of July.

Indeed, there is no record of any such sale.

However, this is not a time "to exhort" or to plead a cause, we just want to state the case as it is and bide our time until to-morrow morning, when the store opens and you SEE what kind of a sale this really is, what its opportunities are.

We have been going through the muslin underwear stock with a view to clearing out every odd garment and every surplus line—this is now done, the thoroughest piece of work we could do.

Fineness of quality, beauty of design amounted to nothing, when it came to the pricing—it is only fair to tell you this that you, who turn to Chamberlin-Johnson-DuBose Company to do your daily shopping, may know what is in store for you and that you may plan accordingly.

There are French Sets of combinations and gowns, and gowns, drawers and chemises, all hand-embroidered in those beautiful designs that it seems only the French can attain, and often trimmed with real cluny laces.

There are French hand-made gowns, chemises and combinations.

There are American-made sets of combination and gown, and combination, gown and petticoat elaborate with laces, embroideries and ribbons.

There are American-made petticoats, gowns, drawers and combinations in an infinite variety, and every garment is one that we offered in "regular" stocks at just twice the now price! And who know Chamberlin-Johnson-DuBose qualities knows what this means There is no describing them—the sheer nainsooks, the really exquisite shadow, Irish, cluny, Valenciennes laces, the embroideries, the medallions, the rosebuds, the ribbons, the bows—consider the prettiest garments these "regular" prices have ever brought and decide wherein economy lies!

French Sets

$60.00 Set is $30.00
35.00 Sets are 17.50
30.00 Sets are 15.00
25.00 Sets are 12.50
22.00 Set is 11.00
20.00 Sets are 10.00
15.00 Sets are 7.50
14.00 Sets are 7.00

French Combinations

$15.00 Combinations are $7.50
12.00 Combinations are 6.00
10.00 Combinations are 5.00
9.00 Combinations are 4.75
8.00 Combinations are 4.00
5.00 Combinations are 2.50

French Chemises

1.98 Chemises are 99c
1.49 Chemises are 75c
1.39 Chemises are 70c
95c Chemises are 48c
69c Chemises are 35c

French Gowns

$6.00 Gowns are $3.00
5.00 Gowns are 2.50
2.39 Gowns are 1.20

American-Made Sets

$22.50 Set is $11.25
20.00 Set is 10.00
16.50 Set is 8.25
16.00 Set is 8.00
15.00 Sets are 7.50

HALF PRICE

Combinations

$12.00 Combinations $6.00
10.00 Combinations 5.00
9.00 Combinations 4.50
8.00 Combinations 4.00
7.50 Combinations 3.75
6.00 Combinations 3.00
5.00 Combinations 2.50

Petticoats

$15.00 Petticoats are $7.50
5.00 Petticoats are 2.50
4.50 Petticoats are 2.25
3.98 Petticoats are 1.99
3.50 Petticoats are 1.75
2.98 Petticoats are 1.49
2.50 Petticoats are 1.25
1.98 Petticoats are ..... .99
1.50 Petticoats are ..... .75

Gowns

$13.50 Gowns are $6.75
12.00 Gowns are 6.00
9.00 Gowns are 4.50
8.50 Gowns are 4.25
7.00 Gowns are 3.50
5.00 Gowns are 2.50
4.00 Gowns are 2.25

Drawers

Both circular and straight cut.

$6.00 Drawers are $3.00
3.50 Drawers are 1.75
3.00 Drawers are 1.50
2.75 Drawers are 1.38
2.50 Drawers are 1.25
2.00 Drawers are 1.00
1.75 Drawers are ..... .88
1.50 Drawers are ..... .75
1.25 Drawers are ..... .63
1.00 Drawers are ..... .50

Corset Covers

5 dozen that were 25c, are **12½c each.**

Pajamas

Women's $3.50, $2.75 and $2.00 Pajamas of **real** pajama checks are marked, a pair **75c**

Those that were $1.49 and $1.25 a pair are **50c**

Chamberlin-Johnson-DuBose Co.

BILL IS OFFERED PROHIBITING LIQUOR ADS

Half Dozen Measures Are Read in Georgia Senate—Solons Vote to Visit Athens.

The Senate was in session less than half an hour Monday morning. Reading of half a dozen bills and adoption of a resolution to visit Athens July 12 made up the business.

zSenator Searcy introduced a bill prohibiting alcoholic liquor advertisements and making violations punishable as misdemeanors. The bill provides it shall be unlawful for any person, firm or corporation owning or controlling newspapers, magazines or other public gazettes in Georgia to advertise either for themselves or for others, any alcoholic liquors, the sale of which is prohibited in Georgia. Violation is made a misdemeanor punishable under section 1065 of the Code of 1910. The bill was referred to the temperance committee.

Senator Tarver, of the Forty-third, introduced a bill for the appointment of a commission to investigate the necessity of a State sanitarium for drug fiends and inebriates, and to ascertain the cost of such an institution. The bill was referred to the committee on hygiene and sanitation.

Other Bills Are Offered.

Other bills introduced were:

By Senator Bush—To provide for teaching agriculture in all grades of the public schools of Georgia.

By Senator Richardson—A local bill to amend the act creating a public school system at Oglethorpe.

By Senator Bush—Providing for the appointment of stenographic reporters for grand juries.

By Senators Oliff and Pope—To change the meetings of the legislature from annual to biennial sessions. Under this bill, the next meeting after the present session would begin on the fourth Wednesday in June, 1914.

The Wimble and Miller House bill instructing the Governor to call a special election for United States Senator on July 15 was read in the Senate the second time.

Who Is Herbert Myrick?

House resolution No. 20, inviting Herbert Myrick, of Illinois, to address the Legislature on July 15 was read and laid on the table. Several Senators rose at the same time and objected to its adoption because the resolution failed to tell who Mr. Myrick was and why the legislators should listen to him.

Senator R. T. DuBose, of the Thirtieth, on behalf of the Mayor, Chamber of Commerce and other officers and citizens of Athens, invited the Legislature to visit Athens all day June 12. In a brief speech he told the Senators Athens would spread a feast of barbecue and watermelon, and that there would be "water, water everywhere." The Senate unanimously accepted the invitation.

The Senate adjourned to meet at 11:30 Tuesday morning.

$32,550 Paid for Watteau Painting

Special Cable to The Atlanta Georgian.

LONDON, June 30.—The Agnews have paid $32,550 for Watteau's "A Fete Champetre". This is the record high price for a Watteau.

The picture shows a party of men and womep assembled in a woody glade. One of the men is seated on the ground playing a guitar to a woman by his side. Near by is a woman in a white silk dress talking with a man and in the distance is seen the entrance to a palace.

Weltner Denounces Prison Conditions

"An iniquity of the basest sort," is the way in which Philip Weltner, secretary of the Prison Association of Georgia, described conditions in Georgia prisons in an address at the Assembly day exercises of the Lutheran Church of the Redeemer Sunday.

"We need better prison laws; the ones we have now handicap the Prison Commission. It is impossible to segregate the whites from the blacks, or the youths from the hardened criminals."

Butcher Kills Self In Savannah Market

SAVANNAH, June 30.—J. Friedman, a butcher, shot and instantly killed himself in his stall at the city market last night. Isadore, his 10-year-old son, was with him.

Friedman had gone to the market ostensibly to make out his monthly bills. He was 37 years old and a native of Russia. Mrs. Friedman and the other children had gone to Tybee for the day.

Postage Stamp Will Bear Pope's Effigy

Special Cable to The Atlanta Georgian.

PARIS, June 30.—Although the former Papal States were among the stamp issuing countries no postage stamp has as yet borne an effigy of the Pope. The omission will be made good in a series of stamps which the Government will issue.

The stamp will have a design depicting the coronation of the Emperor Francis Joseph as King of Hungary, and will show Pius IX.

500 Have Hair Shorn To Avoid Brushing

NEW YORK, June 30.—Rather than be reminded to brush their hair before coming to school, 500 boys of Public School No. 92, Bridge and Broome Streets, have had their locks clipped close to their heads.

SIDELIGHTS on GEORGIA POLITICS



By JAMES B. NEVIN

Here is a story of a gold pen and a Governor, and incidentally it is a story of some of the strenuous requirements of being a Governor—a Governor of Georgia, anyway.

On December 25, 1881—thirty-one years ago, and more—Eugene Spalding, Samuel W. Wilkes and George H. Hammond presented Joseph M. Brown, then a car accountant in the service of the Western and Atlantic Railroad, a handsome gold pen.

He has had that pen in his possession ever since, and it has been in daily use.

When on Saturday last he retired from the governorship of Georgia for the second time the last official act he performed as Governor was to sign an order with that pen.

The last thing of any sort he did just before going up into the hall of the House of Representatives to see his distinguished successor sworn in was to slip that pen into his vest pocket.

It is, in very many ways, his most treasured possession.

In 1881, Joseph M. Brown was a car accountant in the Western and Atlantic Railroad office.

In 1882 he was general freight agent for the same road.

From 1884 to 1889 he was general freight and passenger agent, and from 1889 to 1898 he was general traffic manager.

On August 14, 1904, he was named by Governor Terrell to be a member of the Railroad Commission of Georgia, and on August 22, a few days before the expiration of that term, he was dismissed by Governor Hoke Smith.

During all these days Joseph M. Brown used that same gold pen to sign his every official document.

Following his dismissal as Railroad Commissioner, Joseph M. Brown began that which was to go down in history as the most remarkable political campaign ever waged in Georgia.

He announced for Governor against Governor Hoke Smith, notwithstanding the circumstances of his own comparative obscurity and Governor Smith's apparently tremendous popularity, and he defeated the Governor.

The one thing that characterized this campaign as unique was a series of remarkable campaign cards issued by Brown.

Never were such political cards written in Georgia, and never again, perhaps, will such cards be written!

The public seized upon them eagerly and devoured them with evident relish, just as fast as he could pen them.

He never had been a public speaker, but he certainly proved himself to be about the most strenuous public writer that ever happened.

Every one of those cards was written with that same gold pen.

Two years later the Governor was defeated by his ancient enemy, after another most picturesque campaign in which more cards figured.

Then, still another two years later, he won back the governorship, by defeating Hon. Pope Brown and Judge Richard B. Russell.

He never gave out in that campaign an interview, a card or a statement that was not written by that old reliable gold pen!

During his two terms as Governor he estimates that he signed treasury warrants to an amount exceeding $20,000,000—and every one was signed with that gold pen.

During the same time he estimates that he attached his name to more than 100,000 official documents of one sort and another—and he never signed one of them with any other pen than the gold one.

Asked what he considered the most important documents he ever signed with that pen, the Governor said:

"Oh, by far the most important documents I signed with that pen were the love letters I wrote Miss Cora McCord, before she became Mrs. Brown—not that I have not written her many love letters with it since, for that matter!

"I am not particularly superstitious and I certainly am not a fatalist, but somehow, I thought that pen might be bringing me good luck, and with respect to Miss Cora McCord, good luck was what I was looking for. I always wrote her with that pen, and I wrote her quite frequently, moreover.

"You think my political cards interesting, and perhaps convincing. Well, you should have read some of those love letters. They were picturesque enough, and—convincing?

"All I have to say about that is that the once Miss McCord is now Mrs. Brown!"

This pen has signed many documents famous in Georgia history.

It signed the famous letter to Governor Hoke Smith that never was and never has been opened, and the contents of which nobody on earth other than Governor Brown knows.

It signed the notable paper refusing a pardon to Stripling.

It signed the commission that made Joseph M. Terrell a United States Senator, and it signed that remarkable promulgation, "The Supremacy of the Law."

And the curious thing about it all is that not until he had departed from the governorship did Joseph M. Brown mention the matter of this pen to a living soul!

It is quite like him that he should have used it, methodically and regularly, all these years, and yet never thought to mention it to somebody.

Orders Macon Depot Decision in Ten Days

MACON, June 30.—Chairman Murphey Candler, of the State Railroad Commission, has given the Southern Railway ten days in which to decide definitely whether it will enter with the Central of Georgia Railroad into a contract for the erection of a union station in Macon.

Copies of the letetr have been received by Mayor Moore and the Chamber of Commerce, and a local delegation will go to Atlanta Tuesday to confer with Chairman Candler.

"Glad to Quit," Says Henry S. Jackson

Collector of Internal Revenue Henry S. Jackson, located in this city, whose term expires June 30, stated Saturday morning that owing to his weak physical condition he was glad to be relieved of his duties. Mr. Jackson said:

"I intend to take a trip to some quiet place with my family and there recuperate. I have not yet decided where we will go. We did intend to go abroad, but I fear I am not strong enough for that."

160 Girls in Bibb to Hold Canning Bees

MACON, June 30.—Beginning July 7 and for a period of sixteen days, the 160 members of the girls' canning clubs of Bibb County will hold canning bees at different points in the county, under the leadership of Mrs. C. J. Ralston, county canning agent, and Miss Mary E. Creswell, head of the State demonstration work.

It is estimated that 20,000 cans of vegetables and fruit will be canned by the girls' clubs this month.

At Last
Maxwell House Blend TEA



Those who seek the best need go no further. Free from colorings or adulterations of any kind

¼-lb., ½-lb., 1-lb. Air-Tight Canisters. Ask your Grocer for it Cheek-Neal Coffee Co. Nashville Houston Jacksonville

P-R-I-N-T-O-R-I-A-L-S
No. 164

Sow a Crop of "Good Printing", Reap a Harvest of Rich Returns!

"As ye sow, so shall ye reap" not alone applies to "personal" morals—but to business acumen, quite as forcefully. A man's business traits are characterized in the daily prosecution of his business. The successful man makes success shine through every phase of his business. Chiefly is he alert on the value of good advertising, and how it should be done. He knows that GOOD PRINTING is the keynote of good advertising. He does not even risk the output of cheap printing. He does not haggle over a few dollars that sum up the difference between high-class productive work and the ordinary sort. He is far-sighted; he is analytical; he stands himself in the position the recipients of his advertising literature occupies; he knows that cheaply prepared advertising printing would not impress him, and is fair enough to give his prospects the credit of having as good taste as himself. He feels he has no right to suppose other people will be influenced with his literature gotten up on the cheaps, when that sort couldn't hope to appeal to him—so—naturally, he seeks the BYRD organization, gets the best printing, original ideas, and compelling copy, and waxes eloquent on his sagacity.

BYRD Printing Co.
46-48-50 W. Alabama, Atlanta.

Phones M. 1560-2608-2614.

ORDER BY MAIL---THESE GOODS DIRECT TO YOU VIA PARCEL POST

Ham ..ocks at Half Price

M. RICH & BROS. CO.

Sale of Girls' Coats

Now Come the Great July Pre-Inventory Sales

To Save Counting Stocks, We Discount Prices

July Pre-Inventory Sales fit into our plan of storekeeping. When we take Inventory, August 1st, stocks must be at their ***lowest*** point. To get them there we ***prune*** prices to ***sprout*** sales. We would rather ***count*** money than merchandise; rather ***shave*** profits to the vanishing point than have stocks ***cluttered*** up with odds and ends, broken lines and surplus merchandise.

By the very nature of the case, these Pre-Inventory Sales bring the very best ***bargains*** of the year. ***Share and save.***

$1 to $1.50 Lace Veils 39c

Just fifty-one in all. Neat patterns in navy or brown. Smart lace veils to wear all summer and next fall.

(Main Floor, Right)

Sale of "Onyx" Stockings

Wednesday morning at 8:30 a. m. and not a moment sooner—we offer

$3,200 of "Onyx" Stockings for $1,875

Included are upward of four thousand eight hundred (4,800) pairs of lisle stockings, lace, embroidery, boot-silk and all-silk stockings in black, white and colors.

"Onyx" stockings are the peer of any made in this country; superior to most stockings. To buy them at these

Savings of a Third to a Half

is to share in the best stocking opportunity ever brought to Atlanta. Sale Wednesday; full particulars in Tuesday evening's papers.

(Stockings—Main Floor, Right)

Save a Fourth on Nearly All

Summer Furniture

The cool, inviting summer furniture you need for your porch, lawns, cottage or living rooms can now be selected at a **full fourth less** than usual prices. Chiefly in the graceful Chinese Grass and Fiber Rush furniture. **Save a fourth.**

(Furniture—Fourth Floor)

Much Muslinwear Must Go

Broken lines and odd lots that we just won't invoice will leave at these lessened prices:

$2.50 to $3 gowns, **$1.49.** $4.50 to $5 gowns, **$2.98**

$2.50 to $3.50 Princess Slips $1.95

Variously in fine nainsooks and cambrics, diversely trimmed in laces and embroideries. Other Princess slips:

$4.95; values to $7.50. **$6.50**; values to $10.

Combination Garments Underpriced

Combinations in skirt and three-piece styles, and combination knickerbocker and wide knee drawers in open or closed styles. Grouped under these three prices:

$1.25 $1.50 values **98c** $2.00 $2.50 $3.00 **$1.49** $3.50 $4.00 $6.50 **$2.49**

(Muslinwear—Second Floor)

Choice $1 Silk Foulards 55c

The ideal silk for summer wear. Cool, delightfully smart, wonderfully serviceable. These are proof against water spotting. Here in many choice designs and colors.

$2.50 to $3.50 Silk Chiffons 95c

Fashionable as they are, recent advices predict that these chiffons will be more fashionable this fall. What luck, then, to buy now. Solid colors with deep black or colored charmeuse silk borders; some with stripes; some bestrewn with small buds or large spaced flowers.

$1 Plain and Fancy Silks 49c

Choose from solid color or changeable taffetas—soft chiffon qualities for dresses and waists. Also fancy stripes messalines in neat combination colors.

Clearing the Robes

A small lot of lace and chiffon robes in the trimming section that we don't want to invoice.

Chiefly in one of a kind. Black only. Savings range from a third to a half.

(Silk Annex—Main Floor, Left)

Stamped Towels: A Sale

Stamped for solid and eyelet embroidery. Some for scalloped ends.

50c all linen huck towels, 20x40, 39c.
25c all linen towels, guest size, 19c.
25c union linen towels, full size, 19c.

10c for 25c D. M. C. and Peri Lustra embroidery cottons—the popular No. 3. Navy, cadet blue, green, brown and tan.

These Stylish 50c to $1.50 Laces 25c

Venise bands—bewitching patterns in the fashionable Venise lace bands, 3 1-2 to 7 inches wide. Cream, white and ecru. $1 values at 25c.

Shadow laces—bands and edges, 4 to 8 inches wide. Black, cream and white, 75c to $1.50 values at 25c.

Up to 35c Laces at 7½c

Point de Paris, Round Thread and Normandy Val laces in edges and insertions, 2 1-2 to 5 inches wide. A clean-up of broken lines formerly selling at 10c, 15c, 20c to 35c.

Embroideries—Matched sets of beadings, odds and ends edges and insertings. Formerly 15c to 35c a yard at 7 1-2c.

50c to $1 Embroideries at 19c

Flouncings—Swiss, cambric and nainsook 10 to 14 inch embroidery flouncings in blind, eyelet and Irish effects. 25c to 75c qualities at 19c.

Novelty Embroideries—the odds and ends of bands in crepes, voiles and all novelty embroideries. Formerly 50c to $1, at 19c.

Though These Dresses Are Splendid $8.50 to $12.50 Values, Their Price is Only $5.85



You know values and styles enough to appreciate this extraordinary offering.

You have choice of crepes, voiles, linens, ratines, tissues; fabrics on the crest wave of fashion. Choice is unlimited; nearly two hundred dresses in all.

There are plain one-piece dresses, some entirely of laces and tucking; the new coat dresses, composed dresses, the tunic of floral crepe, the skirt of voile. Many of the dresses have the new crushed silk girdle. All white, colors or white and colors in combination. Delightfully new $8.50 to $12.50 dresses, and only $5.85.



$6 to $8 Lingerie Dresses at $3.85

Crepes, voiles, linens and lingeries. Some are all white; some are bestrewn with dainty flowers; some are in colors. More than one hundred and fifty in all; with choice of more than a dozen styles.

$18 to $25 Afternoon Dresses at $11.85

About one hundred and twenty in all. The largest lot are of an imported hemstitched white crepe, made in the one-piece style, with crushed girdle of charmeuse or velvet. Others are of voile and crepe in elaborate embroidered designs. White and colors.

These Suits and Dresses Will Not Be Invoiced

Below we list our remaining wool suits, wool and silk dresses. Just the numbers stated; the Pre-Inventory price should move them quickly.

3 suits originally $60, now **$28.75.**
18 suits originally $35, now **$16.85.**
6 suits originally $45, now **$23.50.**
12 suits originally $23.50, now **$10.**

4 silk dresses were $55, now **$28.75.**
5 silk dresses were $45, now **$23.50.**
9 silk dresses were $35, now **$17.85.**
6 silk dresses were $25, now **$14.85.**



Upward of 500 High Grade *Corsets at Half Price*

Because we are discontinuing the line, all of our Mme. Irene Corsets go in this sale at half-price. Beautiful styles in silk broche and coutil; many of them just in this season; the rest the stock that was on hand.

We also include practically all the broken lines and discontinued models of all other corsets. Variously in batiste and coutil. All sizes and styles in the lot, but not all sizes in each style. Pay just half-price.

Corsets were $3.00, $4.00, $5.00, $8, $10 to $25.

Now at half—$1.50, $2.00, $2.50 $4, $5 to $12.50.

(Corsets—Second Floor)

Table Linens, Sheets, Etc.

Among the odd lots that you will find reduced for clearance are

Rich's Imp't Cambric Sheets

A few of these fine sheets that are slightly soiled. Rummage among them; if you find the size you want, pay one-fourth less than the usual price.

Remnants Crash and Towelings

Huck towels and kitchen crashes in various lengths. Reductions range from a fourth to a third.

Odd Lots of Table Cloths

Our best grade of German Silver Bleach Table Linens. In three sizes. Neat bordered patterns.

$2.50 cloths, 2x2 yards, $1.90.
$3.15 cloths, 2x2½ yards, $2.38.
$3.75 cloths, 2x3 yards, $2.85.

(Linens—Main Floor, Left)

Clearing the Curtains

During this sale you can choose any pair of curtains in stock—and we have hundreds of kinds—at one-fourth less than the usual prices. None reserved.

Curtain Nets

White, creamed, Arabian, colored nets in Filet, Nottingham, Madras and novelty weaves. Variously 40 and 45 inches wide. Big assortment.

35c Qualities 25c 50c Qualities 39c

(Curtains—Third Floor)

Clearing $2 and $3.50 Neckwear at 98c

Women's neckwear—all the pretty styles that have been so popular this season. Included are collars, yokes, jabots, waists and coat sets, hand-embroidered and hand-crochet collar, hand-crochet stocks, etc. All new this spring; some pieces may show signs of handling.

(Main Floor, Right)

The Linen for Your Suit, Skirt or Dress

can be had for a third to a half less in this sale. Pay only—

59c for $1 white sheeting—all-linen, in great demand for suits and skirts. Ready shrunk, finished soft for the needle. Note the width—72 inches.

49c for 75c linen suiting—French linen, just the right weight and texture for suits and dresses. White, light blue, pink or tan. 45 inches.

25c for 35c white linen—warranted all-linen, fine medium weight quality for waists and dresses. Yard wide.

Summer Wash Goods

15c for 25c ginghams—the soft Zephyr ginghams in a full assortment of pretty patterns.

12½c for 19c Shirting Madras—smart styles for women's waists and men's and boys' shirts, etc. Neat stripes and figures, black and colored stripes or figures on white grounds.

THE GEORGIAN'S MAGAZINE PAGE

Their Married Life

Warren's Arrogant Unreasonableness for Once Works for Helen's Comfort.

By MABEL HERBERT URNER.

ANOTHER loud knock, and again the steward called:

"Bath ready, sir!"

Helen, who was sleeping in the upper berth, pushed back the curtain and leaned over the edge.

"Warren! Warren! There's the bath steward—your bath's ready!"

"Oh, all right," growled Warren, turning over to doze again.

"Dear, you must get up! He's holding the bath room for you. Some one else may be waiting."

"Let 'em wait!"

It was not until the steward came twice again with his insistent knock and call of, "Bath ready, sir," that he finally got Warren up.

With the stateroom to herself, Helen now climbed gingerly down the step ladder which hung from the upper berth. She slipped into the blue cashmere gown she bought for a steamer bath robe, got out a rubber-lined case that held her soap, sponge and tooth brush and was waiting when the stewardess came to call her for her bath.

There were only two names on the card which hung by the bath room door, her own for 8:30 and a Mrs. Whiting for 9. Helen wondered why there were not more.

"Is it warm enough, m'am?" asked the stewardess, who had solicitously followed her to the door.

Helen dipped her hand in the water with a sense of unwonted luxury in having her bath prepared. A large towel was spread before the tub, another over the bench, and two others lay folded ready for use.

When Helen bolted the door and slipped into the huge tub of warm salt water, the discomforts of the crowded stateroom were forgotten in the real luxury of a seabath. She did not hurry, but took the full half hour allotted to give Warren time to dress and get on deck.

With a pleasant sense of well-being and exhilaration from the salt bath, Helen went back to the stateroom. To her amazement she found Warren still in his bath robe, lying in his berth.

"Why, dear, what's the matter? You are not sick?"

"Well, I feel pretty rotten."

"Oh, I'm so sorry." Then, anxiously feeling his head, "Do you think you're seasick?"

The Vibration.

"Seasick!" with a sneer. "When it's been like a pond ever since we started? It's this infernal vibration! That's what it is! You insisted on this outside room—now you see it's right over the engines. This devilish vibration's enough to upset anybody. Just watch those curtains shake!"

It was true that this stateroom was directly over the engines, and that the vibration was very bad. Helen watched the shaking curtains with a sinking heart.

"Constant jiggle like that's enough to make anybody sick," he growled. "If we'd taken that other room we'd been up fore instead of back here over this confounded machinery. But that was an inside room, and you set up a howl about 'air.'

"Dear, I'm so sorry! Can't I get you something? Where does it hurt you most?"

"Oh, I feel rocky all ever."

"Maybe if you'd get on deck—the air might help—"

"There you go again! The air! The air! It's because you've gone clean daffy on the air question that we're over these blasted engines."

Helen knew that whatever suggestion she might make would only provoke him further. He was always particularly irritable when he was ill.

"Here, take away some of these confounded pillows, will you? They've got about a dozen in here—hard as bricks."

She took one of the offending pillows from under his head and adjusted the others more comfortably.

"Dear, don't you want the steward to bring you an orange? Perhaps if you'd eat something—"

More Grumbling.

But Warren only grunted his disapproval while he pulled angrily at the covers in their sheet encasement.

"Get this thing straight here! I'm cold. Why on earth do they sew up their covers in a bag, anyhow? About as unwieldy as a board."

"That's to protect the blankets, dear," as she tucked him in. "This way you're sure of not getting next to you a blanket that's been over some one else. It's much more sanitary."

But Warren was not in a mood to approve of anything. With a fretful flop he turned over and demanded a drink of water.

"No, not out of that!" as Helen started to take one of the water bottles from its rack in the washstand. "Thought you were so all-fired particular. You're always spouting about things being 'sanitary.' That's not fit to drink—stood there all night."

Although it had been covered with an upturned glass and was perfectly fresh, Helen rang for the steward and sent for another bottle.

"Tell him to bring me the juice of a grapefruit with cracked ice."

"Would you like a little toast, too, dear?"

"No, I wouldn't. I can ask for what I want. What I WOULD like is for you to get dressed and out of here. I'm going to sleep again—not going to get up till I feel better."

Helen drew the curtains before Warren's berth and dressed as quickly as she could, while Warren lay there fuming at one thing after another.

"NOW what're you trying to do?" he rasped irritably, as she climbed up on the edge of his berth to get something from the rack overhead.

"My veil, dear, I put it up here last night."

"Well, hurry and get OUT!"

Just then the ship's band, which played every morning on deck, struck up with a deafening crash just outside their porthole.

"The devil!" roared Warren, sitting up with such force that he hit his head on the edge of the upper berth.

While he rubbed his head and muttered strenuous maledictions on the whole line, the steward came with the grapefruit juice.

More Trouble.

"Go out there and make that band get away from this porthole," shouted Warren, trying to make his voice heard above the rub-a-dub-dub of the bass drum. "If they've got to play, make them go to the other end of the deck!"

"I'm afraid I can't, sir. That's where they always play."

"Well, they're not going to play there now! I'm sick, and I'm not going to stand that infernal racket. Send the chief steward here."

But the chief steward sent back word that he could not come just then, and that it would be impossible to have the band moved, as they played there so the second-class passengers could also hear the music.

"I'll see about that! I'll take this up with the captain. I'll see if a sick man has to put up with that din."

"But, dear, they won't play long. I wouldn't complain about it to the captain."

"Well, I WOULD! Think I'm going to have that ear-splitting brass band right here every morning? I want to rest up on this trip. Suppose I want to sleep late. Now you get out of here while I dress. I'm going to have this thing settled RIGHT NOW."

"Are you sure you feel well enough?" anxiously. "Don't you want me to help you get your things?"

"All I want is for you to GET OUT!" he shouted, as the band, after a few moments' interval, struck up again.

Helen went on deck full of misgiving. She dreaded Warren's going to the captain with a complaint on the very first day of the trip. She felt it would prejudice every officer of the ship against them. On the voyage last year he was constantly embarrassing her by complaining about something. He seemed to think the whole ship should be regulated to suit his convenience.

All Right.

It was a half hour later that Warren strode on deck with his most self-confident, lordly air.

"Well, it's all right. They've come across in fine shape."

"Did you see the captain?" anxiously.

"Didn't have to. The chief steward was afraid I would, and he gave us a room on the other side. One of the best on the ship—with a private bath. He's having our things moved over now."

"With a private bath!" echoed Helen, to whom a stateroom with a private bath seemed the late note of luxury.

"Want to see it? Here, it's through this way."

Plainly the getting up and out and the exercising of his combativeness had made Warren feel better, for there was now no trace of illness in his swaggering attitude.

The stateroom was larger and much more luxuriously fitted than the other, and the tiny white bath room was a model of convenience.

"Oh, it's wonderful!" exclaimed Helen, enthusiastically. "Dear, I think it was awfully nice of the chief steward to do this."

"Nothing more than he should do."

"But now that we're so comfortably fixed," pleadingly, "let's try not to make another complaint."

"Huh, well we'll put up a good stiff kick wherever there's anything to kick about. Come on now. I feel like breakfast."

How to Acquire a Beautiful Figure Through Dancing

By Lady Constance Stewart Richardson,

The Famous English Beauty and Classical Dancer

By Lady Constance Stewart Richardson

(Copyright, 1913, by International News Service.)

FOR many years I have been a most ardent admirer of Miss Isadore Duncan, and there is no doubt that in the revival of classical barefoot dancing she stands out with great brilliancy. All praise is due her as a creator of this school of dancing, and there are many of us who are proud to follow in her footsteps. But she should have ever more and more followers, for, as all sincere classical dancers know, this school of dancing has a great educational value in the upbringing of all children.

One of the greatest advantages classical dancing holds over the toe-dancing school is that it is possible to become proficient in it by giving a short time daily to its practice instead of the many hours and years of arduous work that a toe-dancer has to go through before becoming a finished exponent of the art.



FIG. 1



FIG 2

THIS PICTURE SHOWS LADY CONSTANCE IN AN ARTISTIC POSE REVEALING HER FLEXIBILITY AND GRACEFULNESS, MOSTLY THROUGH THE RIGHT KIND OF DANCING.

FIG. 3

HEARTON

HERE IS ONE OF LADY CONSTANCE'S FAVORITE PHOTOGRAPHS IN WHICH HER BEAUTY OF FACE IS APTLY SHOWN. THE LITTLE DRAWINGS OF DANCERS ARE FULLY DESCRIBED BY HER IN THE ACCOMPANYING ARTICLE.

Educational Dancing.

To become a good classical dancer, it is not only necessary to take a child and instruct it in the art of moving gracefully, but all the rest of the child's education must assist in the teaching of classical dancing.

From earliest infancy it must be taught to observe, to concentrate, to realize the beautiful in line and color, and to have the ugly and repulsive kept away from it; it must be encouraged to copy beautiful poses and eventually to express to music in movement just what that music says to it.

The great educational value of classical dancing is that its expression must evolve from it.

One is an accomplishment that we all ought to be able to enjoy, the other is only possible for the woman who means to make it a profession, and give the best years of her life to it.

A toe-dancer is very often merely a brilliant machine. Her dance is often composed for her by her professors, and her well-trained muscles merely respond like a perfect machine to their commands.

It therefore follows that the educational value of such dances is practically nil. Apart from that, the toe-dancer has had to learn muscle control, patience and endurance, all of which are of great use. But at this stage it must be clearly stated that ALL DANCING HAS GREAT VALUE. CLASSICAL DANCING, HOWEVER, DOES MOST TO BRING ABOUT THE PERFECT HARMONY OF A BEAUTIFUL, PURE SOUL IN A BEAUTIFUL, CLEAN BODY.

A child trained to classical dancing in the right way will, I feel sure, by the time it reaches full growth, dance as we were all meant to dance; every muscle in control, and the mind enveloped in the glory of expressing beauty by perfect rhythmical movements.

Adverse Criticism.

At the beginning of my career I was greatly saddened by the adverse criticism of classical dancing that I heard on all sides; the two most severe criticisms were general sameness and general dullness. People said to me: "Classical dancing is very pretty—yes; but when it is seen once that is sufficient. It may be interesting to painters and sculptors who know when a pose is pure, and a faithful copy of the antique; but the general public does not know this, and all the poses and dances look much alike."

After a good deal of sincere study and thought on the subject, I came to the conclusion that to a great extent these criticisms were right. What was lacking was the absence of any real joyousness—of any feeling of pulsating life to the dancing. Lacking the splendid joyousness of Miss Duncan's work, the dancing of most of the classical dancers was curiously dead and heavy—and so it defeated the real aim and end of true classical dancing.

For real classical dancing the poses must be good, the arms and body graceful and trained, the legs and feet under perfect control, and the muscles in the prime of healthy, firm condition. Add to this the splendid joyousness of young life, thrilling and pulsing with rhythm—and you have real classical dancing. Rhythm is perfectly natural to the child until we spoil him by self-conscious teachings. The primitive expression of poetry came through rhythm, a swaying in time to music and a bubbling up of song to accompany the primitive rhythm from which the dance has grown.

In the three drawings that accompany my article the artist has shown you three types of grace from which I develop my dancing, and from them we can all learn a vast amount of beauty to bring into our lives.

The Figures.

Figure 1 shows you the classical Greek type. This movement brings lightness and buoyancy of step and gives the whole torso flexibility. Figure 2 comes from the Orient. It is a favorite arm movement of the Oriental, and by twisting the arms in the shoulder sockets, and flexing the forearm at elbow and wrist, the whole arm will become pliant, lightly poising the body on the ball of each foot alternately while the other leg is lifted from the hip and bent from the knee. This arches the feet and gives an elastic spring to the step.

From these three sources, the classic, the Oriental and the French ballet, I develop my ideal of classical dancing. And in the course of my talks I am going to try to show you how through rhythm, through the beautiful expression of the classic dance, we may train the growing generations (and ourselves as well as our children) to have beautifully shaped, clean-limbed, graceful bodies and pure, healthy minds fit to inhabit these bodies.

Things Worth Remembering

The walls of Mansfield Workhouse, England, are covered with paintings, the work of casual inmates. A proposal to obliterate the pictures was made by a guardian recently, but was defeated. One of the artistic casuals is a man seventy years of age. At one end of the dining hall are three large panels illustrating Biblical subjects, and each occupied a week in painting. Half of another wall is covered with one painting alone. On other walls are numerous sea views and landscapes, baronial castles, churches and scrolls. The infirmary walls have been similarly treated, the pictures being copies of English, Welsh, Scottish and Irish picture post cards.

For the longest sentence on record we must go to the French. In "Les Miserables" Victor Hugo has one sentence that runs through a hundred lines, and earlier in the book, in one of the chapters descriptive of Waterloo, there are over fifty lines without a full stop. England's record rests under official patronage, for it would appear to be the seventh section of the Foreign Enlistment Act, which does not stop until it has very nearly reached its six hundredth word.

The famous Hock Cup, which is a feature of all court festivities at Buckingham Palace, has its counterpart in the equally celebrated "Hohenzollern punch." After such entertainments as state balls and receptions at the Phussian court, the genial custom prevails of serving the guests with a stirrup cup of this excellent beverage, made from a recipe dating back 150 years, the secret of which is as jealously guarded by successive Imperial cellarmen as is that of the English hock cup.

The British Museum has been open 154 years last January.

Quickly Solved Difficulty.

Poor little Potts strained his head in vain endeavors to see the stage. The immobile back and great head of the man in front of him completely hid his view.

By a most uncomfortable contortion he just managed to see some scenery occasionally by peeping over the man's shoulder.

Suddenly the big man turned.

"What's the matter, matey; can't you see anything?" he asked.

"Can't even see a streak of the stage through you," murmured little Potts pathetically.

The big man grinned sarcastically: "Ah, well, son, just keep your eye on me and laugh when I do."

A Bachelor's Diary

Mrs. Spencer Laughs at His Solemn Lecture and Tries to Kiss Him Again.

By MAX.

JUNE 4.—I accused Sally Spencer of not being entirely guiltless of the transgressions of my sex, and for five minutes after I never witnessed a finer display of indignation.

Her eyes flashed, and if honest and just anger could have killed, I would have perished on the spot. I let her talk till her vehemence and indignation had exhausted her, and she was finding the usual woman's refuge in tears, and then I resumed my attack, deliberately and dispassionately. I was determined to show to one good woman that the bad women are not alone to blame.

Men are always forming laws to protect women from the men; I felt for the time being that there should be laws to protect the men from the women.

"You are like all women; you overlook the real charge in your defense of yourself. You remind me that your girlhood was blameless; that you have been a devoted wife, and that no wife was ever truer.

The Old Subject.

"I know all that. It is not your treatment of Jack I would question. If anything, you have been too lenient with him. It is your treatment of—ME!"

A look of bewilderment came into her eyes. "Of you, Max? Are you crazy? Why, I have always treated you as my best friend. If I have ever offended you (there was a pitiful note in her voice) you must forgive me. I can't lose a friend like you, Max. I can't lose a friend now."

"You are not going to lose me as a friend, now or at any other time," taking her hands in mine and giving them a pressure that seemed to reassure her, though the touch of her hands had anything but a reassuring effect on me. "First and last I am your friend, dear girl; so forget your doubts on that question.

"Sally," dropping her hands, for I wanted to say my say dispassionately, "you kissed me the other morning."

She laughed. "Of course, I did," she said, her eyes twinkling. "You have such a kissable mouth I have wanted to do it before. But what about that? Are you giving me this scolding just because I kissed my dearest friend? You are growing more like a boy every day. I've a good notion," laughing, "to kiss you once more. You did look so surprised and so funny, and you were so helpless with Manette in your arms. Really, I am tempted to do it again."

"You say I am more like a boy every day?"

She nodded her head. "And a silly boy, too, Max."

"A boy," I resumed, "gets little blue tickets at Sunday school for being good—"

Not Strong.

"That kiss," she interrupted, "was a little blue tickets at Sunday school for being good."

"But," I continued, gravely, "he prizes the little blue tickets not for themselves, but because an accumulation means something more. I believe in Sunday school they call it a Reward of Merit.

"Men," I went on, "are only boys grown up."

"You are a good woman, and you gave me that kiss in all the innocence of your heart. I am a man, and therefore not good. In giving me that kiss you relied on your innocence and my strength. Sally, dear, I am not strong. No man is."

"It was just as if I kissed my brother——" she began.

"Now, don't let us have any evasions," I said angrily. "I am not your brother; and it is silly to make the pretense. I am your friend, and your husband's friend, but I am not his friend in the way I was before you kissed me.

"You are a good woman, and I am trying to make you see the mischief a good woman can do. I am trying to make you realize that the goodness of the woman doesn't put all thought of mischief out of the man's head."

She was crying, and I can't stand it to see a woman cry.

"I don't mean to hurt you," I said tenderly, for I felt as if I had been a brute; "I just want you to realize that you are a very handsome woman, a very attractive woman, and altogether too lovable to go around putting your arms around a man's neck and expecting him to accept the kiss you force on him as one that came from a sister. I don't want to hurt you, but, Sally, you have hurt me."

Now, there was where I said the wrong thing, for I appealed to her sympathies. Instead of remaining in her chair and saying she was sorry and letting it go at that, she impulsively sprang up and came toward me. I had risen and was starting for the door, but she detained me by putting a hand on my arm.

"I am so sorry, Max," she said. "I didn't realize it. I had always thought of you as just Max, my dearest friend."

She lifted her hands and patted me on the cheeks. "You know I love Jack," she said, "and you must always remember that. You are a good man, and you have been picturing yourself as a bad one just to frighten me. You silly boy, you.

He Couldn't.

"You are my brother—my big, best, only brother—and I won't let you say you are not, or that you ever think of being anything else. Come," lifting up her lips, "give me a brotherly kiss to prove it, you goose, you."

For a moment I hesitated; the little blue tickets were a pleasure, even though I never accumulated enough for a Reward of Merit. Then I pushed her roughly aside and walked out the door.

There is no use, Diary, in any man trying to influence a woman to protect him from herself.

No Temptation.

Mrs. McWhuskey (watching a couple spooning)—Et's juist disgustin'. I'm verra glad ye didna mak' sic a fool o' yersel' when ye were walkin' oot wi' me, Sandy.

Mr. McWhusky—Ye mauna judge, wife. I hadna the same provocation.

Highlands of Ontario

Low Round Trip Fares from Chicago

Muskoka Lakes	$15.95	French River	$19.10
Timagami	$21.60	Georgian Bay	$15.65
Algonquin Park	$18.75	Lake of Bays	$16.95
Nipissing	$19.25	Kawartha Lakes	$15.90

GRAND TRUNK RAILWAY SYSTEM

They will soothe your nerves, drive away the blues, clear the cobwebs off your brain and strengthen your physical make-up. They will prepare you as nothing else will for a return to drudgery and routine. Canada awakens in you a love for the beautiful and sublime in Nature; you need not travel farther in search of Nature's choicest pearl. You should see this Unspoiled Wilderness for its own sake and for your own sake.

Write to-day for comprehensive, illustrated guide books issued for free distribution by the Grand Trunk, the double tracked highway to the Highlands of Ontario and also Montreal, Quebec (St. Lawrence River en route), Portland, Boston, Old Orchard, New London, New York and Niagara Falls.

Address J. D. McDonald, Assistant Gen'l Pass. Agent, Grand Trunk Railway System, 112 W. Adams St., Chicago, Ill.



While on the Pacific Coast read the

San Francisco Examiner

A Beautiful Face

with clear eyes—unwrinkled skin and vivacious manner comes to the girl who is freed from the nervous tension—the headaches, backaches and pain that sap her strength at irregular intervals and make her old before her time. She can be rescued from such slavery by taking the right remedy.

Dr. Pierce's Favorite Prescription

has been sold by druggists for over forty years and always gives satisfaction.



BRENAU College Conservatory consists, in college equipment, of 32 buildings, dotting a campus and park of 100 acres, in the heart of Gainesville, the healthiest city in the South. In the foothills of the Blue Ridge Mountains its location from a climatic standpoint is ideal. The Brenau faculty is famous for its specialists. Unsurpassed advantages are offered in Music, Art, Expression, Literature and Domestic Science. Brenau is the Southern representative among national colleges for women. *Write today for catalog and information.* 2

AGNES SCOTT COLLEGE

Decatur (SIX MILES FROM ATLANTA) Georgia.

LETTERS—PHILOSOPHY—SCIENCE—HOME ECONOMICS

B. A. Graduates, from this college, are admitted, without examination, as candidates for the M. A. degree in the leading universities of the North and East.

No Preparatory Department

Dormitory Capacity Limited to 300

For Catalog and Bulletin of Views, address the President,

F. H. GAINES, D. D. LL. D.

Advice to the Lovelorn

By BEATRICE FAIRFAX.

ASSERT YOURSELF.

DEAR MISS FAIRFAX:

Before marriage my wife said I must give up my profession and all my friends. In doing this I was forced to leave my people. I have been the main support of her brother, mother and self for nearly two years. Now she is growing very cold and seems dissatisfied. Do you think it advisable for me to go away? She does not care for me in any way, save that I am a useful article. S. A. P.

You must, first of all, refuse to support those of her family who are able-bodied. You owe that much to them and to yourself.

If your wife continues to be dissatisfied, have a fair understanding with her about the terms, and then separate. But you must attempt no concealment or evasion of responsibility. Her unfairness will never excuse yours.

I DON'T LIKE YOUR LETTER.

DEAR MISS FAIRFAX:

While working in the same office with a young girl her kindness forced me to love her, and I asked her whether she would be willing to have me take her out, which she quickly accepted. This took place about a year and a half ago, and we have kept company ever since. Having been at her home but once, I begin to believe she is not the girl for me.

LARRY.

There may be reasons that are not unfavorable to her why she doesn't ask you to her home oftener.

After taking her time for a year and a half, your doubts that she is the girl for you do not do you credit. But since you have these doubts tell her like a man and let that end it. Perhaps your fickleness proves she deserves a better man than you have shown yourself to be.

CERTAINLY NOT.

DEAR MISS FAIRFAX:

I have been keeping company with a young man one year my senior for the past four years. Ever since I met him I have shown that I love him in every way, but never has he returned any affection for me. Although we are on good terms, he never more than greets me when he sees me. I am much taller than he, and believe that that may be the reason he does not care for me. Do you think it would be proper for me to tell him of my love for him straight up and down?

ROSE S.

You have transgressed the borders of good taste in showing that you love him. Don't add to your humiliation by telling it "straight up and down."

Your height has nothing to do with it. He makes no effort to win your love because you have foolishly thrown it at his feet.

Cost Nothing.

She—I dreamt last night that you bought me a new hat.

He—well, that's the first dream of a hat you ever had that didn't cost me money.

.:. Hot Weather Modes .:.



A Group of Attractive Gowns.

TWO views are given above—the right-hand and left-hand illustrations—of a charming three-piece dress. It is made of very thin gray cloth, and, as shown in the left-hand picture the bolero is cut with a small embroidered basque and a collar of embroidery; two buttons decorate the folds of the basque. The right-hand picture shows the attractive corsage of lace, which is fastened with a band and bow of gray silk at the waist. The soft chiffon sleeves are finished at the wrist with double frills. The central illustration shows a smart gown with an underskirt of cherry voile de sole, which is partially covered by a tunic and corsage of the same material in cherry and white stripes. The lace at the neck gives a soft finish. The frilled sleeves are long.

Should a Woman Tell Her Husband Everything?

By Virginia T. Van de Water.

"I TELL my husband everything," said a woman to me. "In marriage, each party to the contract should have a perfect right to know all that the other knows. In fact, it would hurt my conscience if I kept anything from my husband."

I felt a thrill of compassion for the husband, and something approaching doubt of the wife. How could the husband make time to listen to all she had to say, and how could she bring herself to tell him everything?

For I do not believe that, just because people are married, they should have no knowledge which they do not impart to each other. The man is not the keeper of the wife's soul and conscience. If she is such a weak creature that she must go to him with every problem that comes into her life, she is surely too weak to be a helpmeet for him and a proper guide and guardian of his children.

"Of Course I Told Him."

"I mentioned that confidential matter you told me to nobody except to Tom. Of course I told him."

I was present when a wife said this to her unmarried sister. I was not surprised at the indignant flash that came into the younger woman's eyes, nor at the resentment with which she exclaimed:

"You told my secret to Tom! What right had you to do that? It was *my* secret—not yours. Why should Tom know it?"

Of course, the wife thought her sister unjust and unreasonable. I felt that the girl was entirely right.

"Be careful what you tell to a married woman," warned a man. "What she knows her husband will know."

We may pause to consider that the same statement could seldom be made to fit the husband. What he knows his wife often does **not** know. I am glad she doesn't. People call men secretive; at all events, a man who is worthy of the name can keep a secret. Of course, there are masculine exceptions—but I am talking now about men, not about cads. A man can keep his friend's confidence, be that friend a man or a woman. Some women, too, are safe confidantes—even though they are married. I am thankful this is so, otherwise some of us would be driven to depending upon the sterner sex for our friendships.

In this day there are many wives who claim the right to reserves from their husbands, yet one occasionally meets those who still cling to the old notion that a woman should talk as freely to her husband as to her own soul. I insist that her contention is wrong.

His Fault and Her Fault.

For there are things which a woman should not tell her husband. It goes without saying—for it has been said so often—that one of these things is her friend's secret. The mere accident of marriage does not confer upon anyone a right to part with that which has been given to her as a sacred charge. It ought not to be necessary to preface or follow such a confidence with the warning, "Please do not mention this, even to your husband." Some of us like to think that in our own cases such a warning would be superfluous. I wonder what the husband must think of the wife who tells him that which she is not justified in imparting to anyone.

I know one man who, under such conditions, reminded his wife gently, "My dear, I hardly think you ought to mention that matter, even to me. It was not meant for my ears, but for yours only."

Such men may be rare, but I think that they are not as rare as some persons fancy. Of course, the wife was wounded, but it may have taught her how an honorable man regards a secret.

Another of the things that a woman should not tell her husband is the rude or presumptuous remark made to her by another man. I know that this assertion may call forth some protests, but I believe that many people will agree with it. Remember, I am not dealing with the young girl to whom a man is impertinent or insulting, nor of the **ingenue** who may not know how to take care of herself. But I am referring to the woman of the world—the woman who knows men and women, and who is certainly quite able to resent any discourtesy or unwarrantable liberty of speech or manner.

"What is one to do," asked a woman of forty, "when a man tells one vulgar stories and considers them funny? Should not one complain to one's husband?"

The first vulgar story a man tells a woman may be **his** fault; the second one is **her** fault. That is a rule that generally holds good. If a woman shows a man that she is displeased with the so-called "funny story" he will not tell her another. If he does, she is quite able to express her displeasure and to avoid him in the future. What good would it do to "complain to one's husband"? It would only make a bad matter worse and bring about a quarrel—possibly one that might lead to publicity—between the two men.

The men that decent women meet in decent society will only go as far as women will permit. The woman who respects herself receives respect from the average man. A young girl may be annoyed by a man's attentions and not understand how to dismiss him—perhaps. Not so an older woman. She, surely, has enough sense and enough dignity to look after herself under ordinary conditions. Therefore, I say that it is a sign of weakness and of a lack of consideration on the part of the wife if she tell her husband that a man has not shown her the respect due a good woman. If such a man be a frequent guest at her husband's home there may be a reason for her to suggest to her husband that his guest is not quite a gentleman, but if the offender be a casual acquaintance, why complain of him? One word from her will be enough to show the man his place.

He Won't Forget It.

Another of the things that a woman should not tell her husband are the faults of the members of her family. She will forget them; he will not, but will remember them when she wishes them to be regarded as bygones. Nor should she call her husband's attention to the neglect or unkindness of members of his own family. If she can let him feel that she loves his mother and is fond of his sisters, so much the better.

Surely there are reserves that are as great virtues as are certain so-called truths that lead only to embarrassment and unhappiness for all.

CAN A MEDICINE BE A FRAUD?

that is compounded from nature's own remedies, the roots and herbs of the field, that has stood the test of time by restoring health and happiness to more suffering women than any other remedy we know? Such is Lydia E. Pinkham's Vegetable Compound which complies with all conditions of the Pure Food and Drugs law.

Prove for Yourself Which Typewriter Has the Lightest Touch

Any person can make a simple test and prove for all time that the

L. C. Smith & Bros. Typewriter

has the lightest touch of any writing machine made. Take a steel rod, just heavy enough to press down a key, and make a printed impression. Rest it on the key and let it drop, sliding through the fingers in the manner indicated in the illustration.

The weight that will cause an impression on the L. C. Smith & Bros. Typewriter will not print at all on other machines.

Every time an operator taps the keys on an L. C. Smith & Bros. she saves of her strength an amount represented by one-quarter to one-half ounce, which must be added to the weight of the rod to make a printed impression on other typewriters.

Figure this up for a day—for a year.

Tons of energy are saved in operating an L. C. Smith & Bros.

The reason for this?

The L. C. Smith & Bros. Typewriter is ball-bearing—others are not.

A stenographer who operates this typewriter does *more* work and *better* work, saving time and money for her employer.

Our Atlanta Branch Store is at your service. **Free Employment Bureau. Typewriters to Rent.**

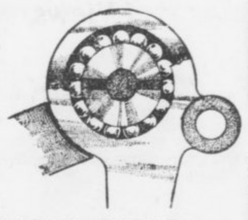

Ball Bearing Typebar Joint

L. C. Smith & Bros. Typewriter Company

121 N. Pryor St., Atlanta, Georgia

WITHIN THE LAW

A Powerful Story of Adventure, Intrigue and Love

By MARVIN DANA from the Play by BAYARD VEILLER.

Copyright, 1913, by the H. K. Fly Company. The play "Within the Law" is copyrighted by Mr. Veiller and this novelization of it is published by his permission. The American Play Company is the sole proprietor of the exclusive rights of the representation and performance of "Within the Law" in all languages.

TO-DAY'S INSTALLMENT.

"You are hereby cautioned that any thing you say may be used against you." Then, as the stenographer entered, he went on with lively interest. "Now, Joe!"

Yet once again Mary protested, a little wildly.

"Don't speak, Joe! Don't say a word till we can get a lawyer for you!"

The man met her pleading eyes steadily and shook his head in refusal.

"It's no use, my girl," Burke broke in, harshly. "I told you I'd get you. I'm going to try you and Garson and the whole gang for murder—yes, every one of you. And you, Gilder," he continued, lowering on the young man who had defied him so obstinately, "you'll go to the House of Detention as a material witness." He turned his gaze to Garson again, and spoke authoritatively. "Come on now, Joe!"

"You'll Let Her Go?"

Garson went a step toward the desk, and spoke decisively.

"If I come through, you'll let her go—and him?" he added as an afterthought, with a nod toward Dick Gilder.

"Oh, Joe, don't!" Mary cried, bitterly. "We'll spend every dollar we can raise to save you!"

"Now, it's no use," the Inspector complained. "You're only wasting time. He's said that he did it. That's all there is to it. Now that we're sure he's our man, he hasn't got a chance in the world."

"Well, how about it?" Garson demanded, savagely. "Do they go clear, if I come through?"

"We'll get the best lawyers in the country," Mary persisted, desperately. "We'll save you, Joe—we'll save you!"

Garson regarded the distraught girl with wistful eyes. But there was no trace of yielding in his voice as he replied, though he spoke sorrowfully.

"No, you can't help me," he said, simply. "My time has come, Mary. And I can save you a lot of trouble."

"He's right there," Burke ejaculated. "We've got him cold. So, what's the use of dragging you two into it?"

"Then, they go clear?" Garson exclaimed, eagerly. "They ain't even to be called as witnesses?"

Burke nodded assent.

"Then, here goes!" Garson cried; and he looked expectantly toward the stenographer.

The strain of it all was sapping the will of the girl, who saw the man she so greatly esteemed for his service to her and his devotion about to condemn himself to death. She grew half hysterical. Her words came confusedly:

"No, Joe! No, no, no!"

Again Garson shook his head to absolute refusal of her plea.

"There's no other way out," he declared, wearily. "I'm going through with it." He straightened a little, and again looked at the stenographer. His voice came quietly, without any tremulousness.

"My name is Joe Garson."

"Alias?" Burke suggested.

"I Shot English Eddie."

"Alias nothing!" came the sharp retort. "Garson's my monaker. I shot English Eddie because he was a skunk and stool pigeon, and he got just what was coming to him." Vituperation beyond the mere words beat in his voice now.

Burke twisted uneasily in his chair.

"Now, now!" he objected, severely. "We can't take a confession like that."

Garson shook his head—spoke with fiercer hatred.

"——because he was a skunk, and a stool pigeon,' he repeated. "Have you got it?" And then as the stenographer nodded assent, he went on, less violently: "I croaked him just as he was going to call the bulls with a police-whistle. I used a Maxim silencer on it, so that it didn't make any noise."

Garson paused, and the set despair of his features lightened a little. Into his voice came a tone of exultation indescribably ghastly. It was born of the eternal egotism of the criminal, fattening vanity in gloating over his ingenuity for evil. Garson, despite his two great virtues, had the vices of his class. Now he stared at Burke with a quizzical grin crooking his lips.

"Say," he exclaimed, "I'll bet it's the first time a guy was ever croaked with one of them things! Ain't it?"

The Inspector nodded affirmation. There was sincere admiration in his expression, for he was ready at all times to respect the personal abilities of the criminals against whom he waged relentless war.

"That's right, Joe!" he said, with perceptible enthusiasm.

"Some class to that, eh?" Garson demanded, still with that grewsome air of boasting. "I got the gun, and the Maxim-silencer thing, off a fence in Boston," he explained. "Say, that thing cost me $60, and it's worth every cent of the money. Why, they'll remember me as the first to spring one of them things, won't they?"

Mary Started.

"They sure will, Joe!" the Inspector conceded.

"Nobody knew I had it," Garson continued, dropping his braggart manner abruptly.

At the words, Mary started, and her lips moved as if she were about to speak.

Garson, intent on her always, though he seemed to look only at Burke, observed the effect on her, and repeated his words swiftly, with a warning emphasis that gave the girl pause.

"Nobody knew I had it—nobody in the world!" he declared. "And nobody had anything to do with the killing but me."

Burke put a question that was troubling him much, concerning the motive that lay behind the shooting of Griggs.

Garson's reply was explicit.

"Never till that very minute. Then I learned the truth about what he'd framed up with you." The speaker's voice reverted to its former fierceness in recollection of the treachery of one whom he had trusted.

"He was a stool pigeon, and I hated his guts! That's all," he concluded, with brutal candor.

The Inspector moved restlessly in his chair. He had only detestation for the slain man, yet there was something morbidly distasteful in the thought that he himself had contrived the situation which had resulted in the murder of his confederate. It was only by an effort that he shook off the vague feeling of guilt.

"Nothing else to say?" he inquired.

Garson reflected for a few seconds, then made a gesture of negation.

"Nothing else," he declared. "I croaked him, and I'm glad I done it. He was a skunk. That's all, and it's enough. And it's all true, so help me God!"

The Inspector nodded dismissal to the stenographer with an air of relief.

"That's all, Williams," he said, heavily. "He'll sign it as soon as you've transcribed the notes."

Then, as the stenographer left the room, Burke turned his gaze on the woman, who stood there in a posture of complete dejection, her white, anguished face downcast. There was triumph in the inspector's voice as he addressed her, for his professional pride was full-fed by this victory over his foes. But there was, too, an undertone of a feeling softer than pride, more generous, something akin to real commiseration for this unhappy girl who drooped before him, suffering so poignantly in the knowledge of the fate that awaited the man who had saved her, who had loved her so unselfishly.

Garson's Eyes Clouded.

"Young woman," Burke said briskly, "it's just like I told you. You can't beat the law. Garson thought he could—and now——!" He broke off with a wave of his hand toward the man who had just sentenced himselw to death in the electric chair.

"That's right," Garson agreed, with somber intensity. His eyes were grown clouded again now, and his voice dragged leaden. "That's right, Mary," he repeated, dully, after a little pause. "You can't beat the law!"

There followed a period of silence, in which great emotions were vibrant from heart to heart. Garson was thinking of Mary, and, with the thought, into his misery crept a little comfort. At least, she would go free. That had been in the bargain with Burke. And there was the boy, too. His eyes shot a single swift glance toward Dick Gilder, and his satisfaction increased as he noted the alert poise of the young man's body, the strained expression of the strong face, the gaze of absorbed yearning with which he regarded Mary. There could be no doubt concerning the depth of the lad's love for the girl. Moreover, there were manly qualities in him to work out all things needful for her protection through life. Already he had proved his devotion, and that abundantly, his unswerving fidelity to her, and the force within him that made these worthy it some measure of her.

Garson felt no least pang of jealousy. Though he loved the woman with the single love of his life, he had never, somehow, hoped aught for himself. There was even something almost of the paternal in the purity of his love, as if, indeed, by the fact of restoring her to life he had taken on himself the responsibility of a parent. He knew that the boy worshiped her, would do his best for her, that this best would suffice for her happiness in time. Garson, with the instinct of love, guessed that Mary had in truth given her heart all unaware to the husband whom she had first lured only for the lust of revenge. Garson nodded his head in a melancholy satisfaction. His life was done; hers was just beginning, now. * * * But she would remember him—oh, yes, always! Mary was loyal.

The man checked the trend of his thoughts by a mighty effort of will. He must not grow maudlin here. He spoke again to Mary, with a certain dignity.

He Hesitated a Little.

"No, you can't beat the law!" He hesitated a little, then went on, with a certain curious embarrassment. "And this same old law says a woman must stick to her man."

The girl's eyes met his with passionate sorrow in their misty deeps. Garson gave a significant glance toward Dick Gilder, then his gaze returned to her. There was a smoldering despair in that look. There were, as well, an entreaty and a command.

"So," he went on, "you must go along with him, Mary. * * * Won't you? It's the best thing to do."

The girl could not answer. There was a clutch on her throat just then, which would not relax at the call of her will.

To Be Continued To-morrow.

KODAKS

"The Best Finishing and Enlarging That Can Be Produced." Eastman Films and complete stock amateur supplies. Shoe for out-of-town customers.

Send for Catalog and Price List.

A. K. HAWKES CO. KODAK DEP'T.

14 Whitehall St., Atlanta, Ga.

Owes Her Life to Eckman's Alterative

Eckman's Alterative is being used with success in the treatment of Tuberculosis in all parts of the country. Persons who have taken it, improved, gained weight, exhausting night sweats stopped, fever diminished, and many recovered. If you are interested to know more about it, we will put you in touch with some who are now well. You can investigate and judge for yourself. Read of Mrs. Govert's recovery:

Griffith, Ind.

"Gentlemen: About September 10, 1908, my mother-in-law was taken sick with Catarrhal Pneumonia, which developed into Lung Trouble. In January, when Rev. Wm. Berg, of St. Michael's Church, at Schererville, Ind., prepared for her death, he recommended that I get Eckman's Alterative, and see if it would not give her some relief. The attending physician declared she had Consumption and was beyond all medical aid. So I immediately had Rev. Wm. Berg to send for a bottle. Practically without hope for recovery, I insisted that she try the Alterative, which she did. I am glad to say that she soon began to improve. Now, she works as hard as ever, weighs twenty pounds heavier than she ever did before she took sick, and is in good health."

(Affidavit) JOS. GRIMMER.

(Above abbreviated; more on request.)

Eckman's Alterative has been proven by many years' test to be most efficacious in cases of severe Throat and Lung Affections, Bronchitis, Bronchial Asthma, Stubborn Colds and in upbuilding the system. Does not contain narcotics, poisons or habit-forming drugs. For sale by all of Jacobs' Drug Stores and other leading druggists. Write the Eckman Laboratory, Philadelphia, Pa., for booklet telling of recoveries and additional evidence.

You Have Until Thursday Noon to Solve "The Triple Tie"

$250 in Cash Prizes for Best "Final Chapter" of The Georgian's Great Mystery Story

SATURDAY'S installment of "The Triple Tie" left Gordon Kelly in a very dramatic situation. The final chapters of the story will be printed in The Georgian on Monday, July 7. In the meantime readers of "The Triple Tie" will have until noon next Thursday to send in their conception of the conclusion of the story, containing their solution of the mystery in competition for prizes aggregating $250 offered by The Georgian. The problems for the reader to solve are these:

First—How does Kelly escape the mountaineers?

Second—What happens to Mildred Deery, the heroine?

Third—How did Gordon Kelly, who confessed that he never saw a game of ball and never played a game of ball up to the time he asked Manager Smith of the Atlanta club for a position on his team—how did Gordon Kelly learn to bat, catch and run bases in the marvelous manner he displayed at Atlanta that caused the Boston club to give the unheard-of price of $50,000 for Gordon Kelly's release?

Fourth—What happened when Gordon Kelly went to bat in the ninth inning of the final and deciding game?

Fifth—What is the final ending of the story?

No contributions will be considered if they are delivered at The Georgian office later than July 3 at noon or bear a postmark later than that time.

Please remember that this is not a guessing contest. Originality, literary value and analytical clearness will be largely considered in awarding the prizes. Three judges, in no way connected with The Georgian, will award the prizes.

The prizes for the best solutions are as follows:

First Prize	$100.00
Second Prize	50.00
Third Prize	25.00
Fourth Prize	15.00
Twelve Prizes, each	5.00
Total	$250.00

Address all letters to Mystery Editor, The Georgian, Atlanta, Ga.

Up-to-the-Minute Jokes

A patient young angler was diligently plying his rod and line.

"Do you know," howled the irate owner, appearing on the scene, "that you are fishing in forbidden water? Yes, sir, preserved water. And perhaps you will allow me to inform you that I have been to considerable expense in well stocking it with fish."

"Ah, yes," exclaimed the angler, languidly. "And with what fish, may I ask, have you so liberally replenished the stream?"

"With roach, sir, my favorite fish."

"Ah, well, then, in that case," blandly observed the youth, "there's no need for you to worry further, for I am fishing for trout."

A quack doctor was holding forth about his "medicines" to a rural audience.

"Yes, gentlemen," he said, "I have sold these pills for over twenty-five years and never heard a word of complaint. Now what does that prove?"

From a voice in the crowd came:

"That dead men tell no tales?"

It was the monthly meeting of the village council, and a project for providing a foot bridge over an adjacent brook was being hotly debated.

"I think,' said Mr. Jones, "you are making too much fuss about a thing that I could easily jump over."

"You are out of order, Mr. Jones," said the chairman.

"I know I am," he replied, "or else I could jump three times as far."

Heckler (to orator)—Hi, guv'nor, do you support early closing?

Orator—Certainly I do, friend.

Heckler—Then shut up.

CASTORIA

For Infants and Children.

The Kind You Have Always Bought

Bears the Signature of Chas. H. Fletcher



The Hills Are Always Healthy

The mountain people are proverbially strong and sturdy. The dry, high altitudes are a-tingle with vital forces. If you're spent and worn; if your mind is sluggish; if your ideas come slow; if you're jaded, tired and draggy—it's time to cut the traces of your tasks and strike out for Colorado.

Don't charge the trip to your expense account—enter it as an investment. You'll do so much more for the rest of the year—you'll work so much better—so much faster, you'll think so much more clearly, you'll be so much more efficient and alert that you'll profit both physically and financially. The

Rock Island Lines

through sleeping car to Colorado

offers the best service to the Rockies. Electric lighted, fan cooled sleeper through to Colorado Springs, Denver and Pueblo, via Memphis and Kansas City. Dining car service all the way.

The **Colorado Flyer** from St. Louis and the **Rocky Mountain Limited** from Chicago, one night on the road trains—offer splendid service for those desiring to go by St. Louis or Chicago.

If you can afford to go anywhere, you can afford a Colorado vacation

Board and room $7 per week up.

Hundreds of good hotels and boarding houses offer good board for as low as $7 per week, and rooms at $3 per week.

Low Fares Daily, June 1 to September 30

Rock Island

Write or call for handsome Colorado book; and let this office help you plan your trip.

H. H. HUNT, District Passenger Agent
18 North Pryor Street, Atlanta, Ga.
Telephone, Main 661

PRICE TO HURL FINAL BATTLE AGAINST BILLS

By Joe Agler.

MONTGOMERY, ALA., June 30. The Crackers are certainly the hard luck team of the Southern League this season. The game we lost against the Billikens, 10 to 9, yesterday was without a doubt the toughest game to lose I have been in for some time.

We had the game won by three runs when Johnny Dobbs' men took their last rap at the ball, and they pounded out four runs for a victory. Everything the Bills swung at dropped safe, and they surely got their share of lucky hits in the final session.

* * *

CONZELMAN worked the poorest game he has twirled for us this season. The crowd went wild in the ninth inning when the Billikens were pounding him and the rooting seemed to worry him. Johnny Dobbs' men are fighting mad these days, and it will certainly take some mighty fine playing to stop them this season.

* * *

I LOOK for Smith to send Price to the mound to-day, with Chapman catching. Price has been going good of late, and I look for him to win. This will be the last game of the series and we hope to leave here with a victory.

After to-day's game we go to Mobile to meet the Gulls for two games and then return home for a double-header with New Orleans.

BASEBALL
Diamond News and Gossip

In Cleveland the fans are circulating a petition asking Ban Johnson, president of the American League, to apologize for his statement that Joe Birmingham, manager of the Naps, is unfit to lead the club. There is just about as much chance of the "baseball czar" eating his recent utterances as there is of the Yankees winning the American League pennant this year.

* * *

No team in either league has been playing better or faster ball in the past two weeks than have the Dodgers. After skidding badly during the first few games of the last Western trip, the Brooklynites recovered their sea legs and since have been clipping along like a motorcyclist in the final lap of a five-mile sprint.

* * *

Out of the last fourteen games the Dodgers have won eleven, taking four straights from the Phillies and breaking even with the Giants.

* * *

The Giants and Phillies grapple to-day in the first of their four-game series and will determine who shall lead the National League for the next few days. The Phillies now are only half a game ahead of the New Yorkers, and a victory for the Giants to-day will send them into first place.

* * *

June opened with the Naps around the .700 mark. Then they came to New York and swatted the Yankees four times in a row, which sent them over the .700 mark, and only a few points behind the Athletics. Since then the Naps have cracked in about 82 different places and just now they have a rating of 594, which is 146 points less than the league leaders and only 51 points ahead of the White Sox.

* * *

Slowly but surely Frank Chance is whipping his Yankee aggregation into a regular ball club. In the last few weeks the "Peerless Leader," given free rein by the owners of the club, has weeded out a number of undesirables and misfits and filled their places with men who promise to lift the Yankees to a higher rung in the American League ladder.

* * *

Crawford, of the Tigers, clubbed a ball into the bleachers yesterday for four bases, scoring two runs ahead of him and giving his team a victory over the Browns.

* * *

Hal Chase, who has become the idol of the White Sox fans, further endeared himself yesterday by cracking out a triple with two on bases, which was sufficient to beat the Naps.

* * *

It develops now that Lajoie, the veteran keystone sacker of the Naps, was not benched because he suddenly grew too old and too feeble to cavort regularly, but because he and Manager Birmingham had a slight tilt. Owner Somers, of the Naps, has ordered that Lajoie be put back into the game regularly as soon as he has had a little rest.

* * *

Manager Joe Tinker, of the Reds, rises to remark that if his club was pitted against the Cubs all year it would win the pennant in a canter. Tinker's aggregation yesterday concluded a five-game series with the Chicagoans with a victory, giving them a record of four wins out of five starts.

* * *

Jackson, of the Naps, and Cobb, of the Tigers, are still busting fences in their fight for the clouting leadership of the American League. Jackson leads the Detroit player, but only by a slight margin. Both sluggers got three hits out of four times at bat yesterday.

* * *

Ever since rumors were circulated that McGraw intended trading Merkle, the big Giant first sacker has been fielding in sensational fashion and batting like a fiend.

* * *

Scouts of the Reds are down around Cambridge Mass., just now waving flattering offers at Sam Felton, the red-headed Harvard twirler, who performed in sensational style for his team this year. But Sammy is not over-anxious to become a "professional."

LEDOUX AND WILLIAMS SIGN FOR 20-ROUND GO

LOS ANGELES, June 30.—Charlie Ledoux, the French bantam, to-day signed articles for a 20-round bout at Vernon arena with Kid Williams, the Baltimore fighter, on July 15. Ledoux will take the place of Johnny Coulon, the champion, who was to meet Williams on that date, but withdrew from the bout because of illness.

CATCHER OTTO MILLER JOINS HOSPITAL SQUAD

PHILADELPHIA, June 30.—Otto Miller, the Brooklyn catcher, was sent from Philadelphia to recover from the effects of a strain he received in throwing last Saturday. Miller paid no attention to the strain at the time, but yesterday he was unable to put on a uniform and walked with difficulty.

Wally Erwin, another catcher, had his arm broken in Chicago. The backstopping will now have to be done by Eddie Phelps, Bill Fischer and the recent purchase from Chicago, Michael V. Heckinger.

GEORGIAN SPORTS COVERED by EXPERTS

Us Boys

Registered United States Patent Office

Eaglebeak Gets Back at Vivian This Time

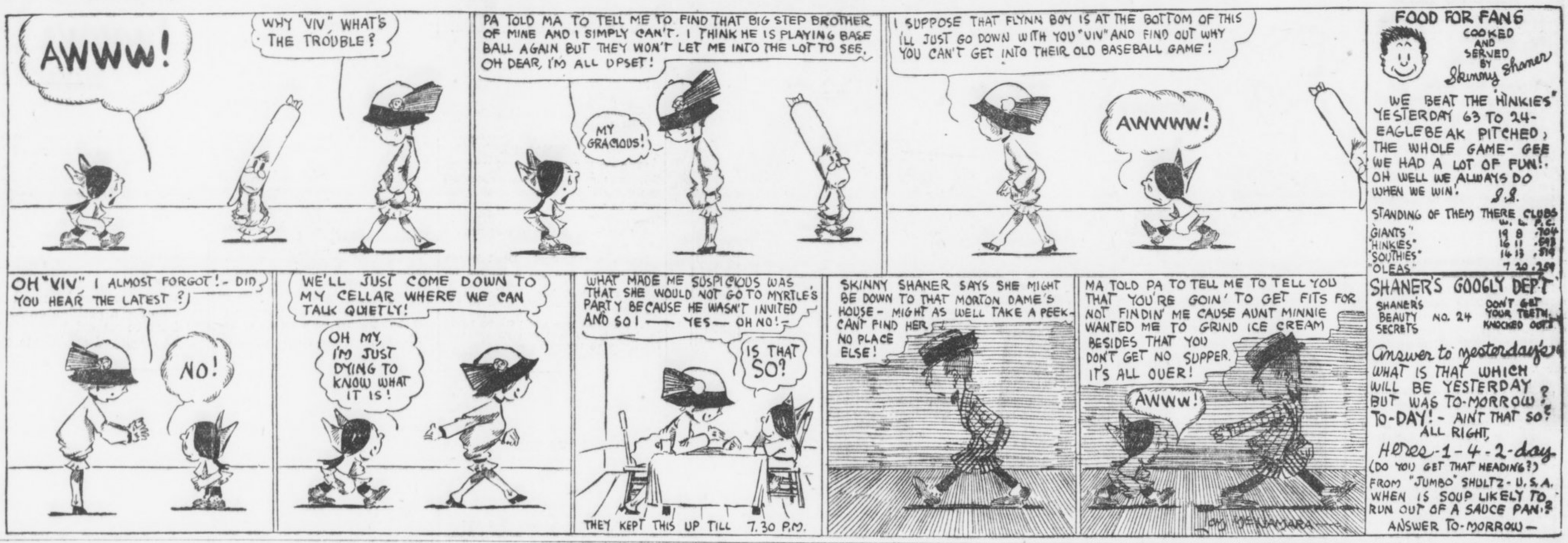

Krazy Kat

Krazy Wanted a Regular Office



FOOD FOR SPORT FANS

By GEORGE E. PHAIR.

BUSINESS OF WONDERING.

I wonder, oh, I wonder what the cables all will say
About the tennis games across the sea.
'Tis not because I wonder who will win the bloomin' fray—
Such thoughts as that have not occurred to me.

They love to spring the wheeze about our brotherhood and such—
The wheeze about the hands across the sea.
But when McLoughlin wallops them to beat the bloomin' Dutch
I wonder what their alibi will be.

Not accusing Woodrow Wilson of any thing, but when he misses a put and remarks "Tut, tut!" he is using stuff copyrighted by Charlie Dryden's motorboat.

While Count Zeppelin threatens to fly across the ocean we have yet to hear from that greatest of balloonists, E. Mendez Reulbach.

Since Hal Chase has been finally and irrevocably traded, the popular pastime among baseball scribes is that of asking waivers on Cub pitchers.

Not meaning to perpetrate a pun on a Biblical subject, but we note that Michigan has elected Pontius pilot of its baseball team.

Johnny Coulon may have lost his punch, etc., but his maneuvers in the Williams match demonstrate that he still is one of our greatest little side-steppers.

Mr. Coulon remarks that his doctor has advised him to refrain from fighting Mr. Williams—showing that his doctor is his best friend.

FABLE.

The bags were filled, the battle was a tie;
He whiffed the air and sadly beat it hence,
Nor did he try to prove an alibi,
Nor blame it on the signboards on the fence.

Reading the sporting intelligence, we find that "Joe Jackson is the only player in both leagues batting over .400. Take it from us, it is some stunt to bat .400 in both leagues.

Willie Ritchie will celebrate the glorious Fourth by attempting to quell a Mexican revolution. And we all know what happenefd to Madero.

Jack Doyle complains that the bush league towns are totally devoid of baseball stars, but has he tried St. Louis and Cincinnati?

An expert arises to remark that the Phillies are a joke, but if they are we ain't got no sense of humor.

We refuse to be surprised at the report that a homing pigeon found its way from Dio de Janeiro to Jeannette, Pa., a distance of 4,200 miles. Rudy Unholz could see a free lunch that far with the naked eye.

With Jim Corbett preaching to the W. C. T. U., one would not be surprised to hear of H. Zim delivering a lecture on post-impressionism.

One of the easiest jobs we know is to convince Joe Birmingham that the American League is afflicted with too much Johnson.

Yes, Oswald, there is much truth in the rumor that Mr. Zim will devote that 100 scads to the needs of the benighted heathen. Charity, as a poet once remarked, begins at home.

NAT THORNTON WINS DIXIE TENNIS TITLE

NEW ORLEANS, LA., June 30.—Nat Thornton, of Atlanta, twice holder of the Southern tennis championship, won back his title yesterday afternoon when he defeated Cahleton Smith, also of Atlanta, 9-7, 6-3, in the challenge round.

Thornton had just previously in Atlanta lost the Georgia State title to Smith. But conditions were vastly different in New Orleans. The hard clay courts of the Driving Club in Atlanta, where the Georgia event was decided, were exactly suited to Smith's back line game. And it put Thornton's strong net game out of business. In New Orleans they played on turf courts. These were just right for Thornton, who had plenty of time to get to the net—and once there no man in the South can handle him.

The first set was played Saturday afternoon and was hard fought, going to 9-7 for a decision. Sunday the remaining set was played and Thornton made short work of his opponent. He went to the net with brilliant dashes and all of Smith's efforts to pass him were unavailing.

M'CARNEY FORSAKES RING FOR COMIC OPERA GAME

SPOKANE, WASH., June 30.—William McCarney, who was manager of Luther McCarty when McCarty died in the ring at Calgary May 24, has made good his statement that he now in the theatrical business. He would quit the fight game. He is announced to-day that he had closed a contract to become the manager next season of Miss Emma Carus, musical comedy star.

JOHNSON BEATS IT, BUT SAYS HE'S COMING BACK

MONTREAL, June 30.—Jack Johnson, the negro pugilist, accompanied by his white wife, Lucile Cameron Johnson, left for Havre on the Allan line steamer Corinthian at 3 o'clock Sunday morning. They boarded the steamer Saturday night in the presence of Canadian immigration officers, who will watch Johnson's progress Europeward until he is beyond their jurisdiction.

Just before going on board, Johnson reiterated his declaration that he had no intention of forfeiting his bail bond in Chicago, and was going to Europe to recoup by boxing contests the losses he has sustained in his trials. He declared he would be in Chicago when his appeal from a white slave conviction is argued in November.

CROSS AND ANDERSON END HARD TRAINING FOR BOUT

LOS ANGELES, June 30.—Leach Cross, the New York lightweight, and Bud Anderson, of Vancouver, B. C., to-day finished heavy training for their 20-round bout on July 4 at Vernon arena.

Both Cross and Anderson went through some fast bouts with their sparring partners yesterday, and at their conclusion announced satisfaction at their condition.

There is very little betting on the bout.

JIMMY CALLAHAN DRAWS ONE OF BAN'S SUSPENSIONS

CHICAGO, June 30.—Manager Jimmy Callahan, of the Chicago Americans, was indefinitely suspended to-day by President Johnson for arguing too strenuously with Umpire Hildebrand yesterday.



CHRISTY MATHEWSON'S BIG LEAGUE GOSSIP

NEW YORK, June 30.—The old adage that nothing should be taken for granted in baseball seems to be working out this season for fair. Before the race started, it was generally assumed that the 1913 pennant race would be a fight between the Giants and the Pirates, with the Cubs having a possible look-in and St. Louis, Boston, Philadelphia and Brooklyn streaking along in the rear somewhere in the National League. Cincinnati, under the able management of "Joe" Tinker, was picked to be the dark horse.

It is now the first of July and what a different appearance the standing of the clubs has from what was predicted by the experts in April! Philadelphia is leading the league and has been on top practically all season. Everybody has been waiting for the Quakers to crack, but they still manage to hold on to their high position.

* * *

THE Pirates, who were to eat up the league, have not been able to flounder out of the second division yet, and it is still a question whether they will finally beat the Boston Braves. The latter team was universally selected to occupy last place for the reason that it has long been an ingrained habit for the team to finish there. Brooklyn, instead of battling around the second division as usual, has been up toward the top of the first cluster pretty steadily and once seriously threatened to take the lead. The Brooklyn team looks very good yet and may cause us a lot of trouble before the season is over.

* * *

THE Cubs are just sticking in the first division. Critics, especially in the West, have announced that the Cubs are bound to hit their stride soon, but they are doing a whole lot of hesitating about starting. Pitchers, or a lack of pitchers, has been their weakness all summer and threatens to continue to be. Boston has been the surprise of the baseball enterprise in the National League this season, and if some one does not watch these boys, they are liable to climb right out of the second division and up into the first. St. Louis is practically the only club which has run true to ante-season form, and Cincinnati has crowded the Cardinals off their form slightly by sticking closely to last place.

(Copyright, 1913, by the McClure Newspaper Syndicate.)

BRULEUR WINS GRAND PRIX AND $72,000 FOR OWNER

PARIS, June 30.—The Grand Prix de Paris, the richest prize in the racing world, was won yesterday by M. E. DeSaint Alary's bay colt, Bruleur, which two weeks ago finished third in the French Derby. Baron Gourgaud's Opott was second and Vicomte d'Harcourt's Ecouen third.

W. K. Vanderbilt had two entries, Pirpiriol and Reindeer; August Belmont started Bavard III; Herman B. Duryea, Blarney, and Frank J. Gould, Fil d'Ecosse, but all ran unplaced.

The Grand Prix de Paris is an event for 3-year-olds at one mile and seven furlongs, valued this year at $72,000. Bruleur was at 5 to 1. He kept in the background until they straightened out for the run home, when he shot to the front and won by a length. There were nineteen other contenders. The spectators included a host of celebrities. The race proved to be the fastest recorded since its foundation, 50 years ago. Bruleur's time was 3 minutes 13 2-5 seconds.

BASEBALL SUMMARIES

SOUTHERN LEAGUE.

Games Monday.
Atlanta at Montgomery.
Nashville at New Orleans.
Chatanooga at Mobile.
Birmingham at Memphis.

Standing of the Clubs.

	W.	L.	Pc.		W.	L.	Pc.
Mobile	47	31	.603	B'ham.	35	36	.493
Mont.	41	32	.562	M'phis.	33	40	.452
Chat.	35	31	.547	N'ville.	32	40	.444
Atlanta	36	34	.514	N. Or.	26	45	.366

Sunday's Results.
Montgomery 10, Atlanta 9.
New Orleans 7, Nashville 3.
Birmingham 7, Memphis 3.
Chattanooga 1, Mobile 0.

AMERICAN LEAGUE.

Games Monday.
Cleveland at St. Louis.
Chicago at Detroit.
Philadelphia at New York.
Washington at Boston.

Standing of the Clubs.

	W.	L.	Pc.		W.	L.	Pc.
Phila.	47	17	.734	W'ton.	36	32	.529
C'land.	41	28	.594	Detroit	28	43	.397
Ch'go.	38	32	.543	S Louis	28	45	.384
Boston	34	29	.540	N. Y.	19	45	.297

Sunday's Results.
Chicago 2, Cleveland 1.
Detroit 5, St. Louis 2.

NATIONAL LEAGUE.

Games Monday.
Boston at Brooklyn.
New York at Philadelphia.
St. Louis at Cincinnati.
Pittsburg at Chicago.

Standing of the Clubs.

	W.	L.	Pc.		W.	L.	Pc.
Phila.	38	21	.644	P'burg	30	34	.469
N. Y.	39	23	.629	S Louis	27	38	.415
B'klyn	34	26	.567	Boston	26	37	.403
Ch'go.	33	32	.508	C'nati.	25	40	.385

Sunday's Results.
No games scheduled.

*SOUTH ATLANTIC LEAGUE.

Games Monday.
Charleston at Columbus.
Albany at Macon.
Jacksonville at Savannah.

Standing of the Clubs.

	W.	L.	Pc.		W.	L.	Pc.
Ch'ton.	3	0	1.000	C'bus.	1	1	.500
J'ville	2	1	.667	Macon	1	2	.333
Sav'nah	1	1	.500	Albany	0	3	.000

Sunday's Results.
No games scheduled.

American Association.

Columbus 1-7, Toledo 0-3.
Indianapolis 3-0, Louisville 1-4.
Milwaukee 11, St. Paul 6.
Minneapolis 13, Kansas City 7.

EMPIRE STATE LEAGUE.

Games Monday.
Valdosta at Cordele.
Brunswick at Thomasville.
Americus at Waycross.

Standing of the Clubs.

	W.	L.	Pc.		W.	L.	Pc.
V'dosta	32	15	.681	Amer.	21	28	.429
C'dele	29	20	.593	W'cr'ss	19	28	.404
T'ville.	25	23	.521	B'wick	19	31	.380

Sunday's Results.
No games scheduled.

GEORGIA-ALABAMA LEAGUE.

Games Monday.
Newnan at LaGrange.
Opelika at Anniston.
Gadsden at Talladega.

Standing of the Clubs.

	W.	L.	Pc.		W.	L.	Pc.
G'den.	27	19	.587	LGr'ge.	23	25	.476
Opelika	24	23	.511	An'ton.	22	25	.468
T'dega.	23	23	.500	N'wn'n	22	26	.458

Sunday's Results.
No games scheduled.

International League.

Montreal 4-0, Jersey City 3-6.
Newark 3, Rochester 3 (10 innings; darkness.)

Texas League.

Austin 6, Beaumont 2.
Galveston 3, Waco 2.
Dallas 2-1, San Antonio 1-2.

Federal League.

Cleveland 12, Chicago 2.
Indianapolis 6, St. Louis 0.

Cotton States League.

Clarkesdale 4, Jackson 3.
No other games scheduled.

CARPENTIER KNOCKS OUT LURIE IN THIRD ROUND

Special Cable to The Georgian.

BORDEAUX, FRANCE, June 30.—Georges Carpentier, heavyweight champion of Europe since he swatted Bombardier Wells into the arms of Morpheus added to his knockout laurels today by flooring Lurie, another Frenchman, for the count in the third round here yesterday.

CHAPPELLE EVENS SCORE.

NEW YORK, June 30.—Arthur Chappelle, motorcyclist champion, last night won the second of the series of races for the title from Charlie Davis, of Brooklyn. Davis won the first.

Have You Sore Gums or Loose Teeth?

A prominent dentist, after years of experience, has found a home remedy that will cure Riggs' disease, bleeding, inflamed and spongy gums, and tighten loose teeth by rinsing the mouth.

Probably you have not enjoyed eating for some time. Get a bottle of STYP-STRING-ANT and that disease of the gums and teeth will be cured; therefore, aiding digestion. 60c bottle at all druggists, or parcel post, 55c in stamps. DeLamater-Lawrence Drug Company, wholesale distributors.

Make State and County tax returns now. Office corner Pryor and Hunter Streets. T. M. Armistead, Tax Receiver.

RINGSIDE NOTES

Several good bouts have already been scheduled to take place on July 4. Willie Ritchie and Joe Rivers will meet at Frisco; Leach Cross takes on Bud Anderson at Los Angeles; "Wildcat" Ferns and Tommy Dibbons are billed to fight at New Orleans; Charlie White and Jack Britton will also don the gloves in the Pelican City, while George "Knockout" Brown and Jimmy Howard will swing the gloves at Butte, Mont.

* * *

Al the scraps, with the exception of the Ferns-Dibbons battle, are to be 20-round affairs. Several other minor matches will also be fought on the Fourth, the big boxing day of the year.

* * *

New Orleans fans are stringing along with Charlie White to defeat Jack Britton when the two clash at New Orleans Friday. Charlie's great showing against Joe Thomas has made him a strong card in the Louisiana city. White stopped Thomas in eight and two rounds, respectively.

* * *

Kid Young, the local featherweight, is still waiting to hear from Charley Lee in regard to the latter's challenge. Lee recently stated that he wanted to meet young for a $50 side bet, but ever since Young accepted the defy Lee has managed to stay under cover.

* * *

Billy Nolan, former manager of Battling Nelson and Willie Ritchie, is being panned from coast to coast. Most of his knockers say that Willie will be far better off without him.

* * *

Johnny Coulon's work against Frankie Burns at Kenosha, Wis., last week was very disappointing. The champion only succeeded in getting a draw with the Jersey City bantam.

* * *

When one considers all the accidents Ad Wolgast has met with, boxing fans can not be blamed for calling him the unluckiest fighter before the public today. Ad was recently forced to call off a bout with Johnny Dundee on account of an injured hand.

* * *

For the first time in years Los Angeles will not have a title bout on the Fourth. However, boxing followers out West should see some real milling when Bud Anderson and Leach Cross hook up in their 20-round session. Both boys are sluggers of the old school and should put up a corking scrap.

* * *

"Special Delivery" Hirsch, the Chicago lightweight, who has fought such boys as Johnny Dundee, Patsy Kline, Clarence Forbes and Patsy Callahan, is anxious to come to Atlanta for bouts with some of our lightweights. Hirsch writes that he is particularly wild to get on with Terry Nelson or Mike Saul.

* * *

A letter from George "Knockout" Brown, the Greek middleweight, is at hand. George says he is in great shape for his 20-round battle with Jimmy Howard, at Butte, Mont., on July 4, and expects to stop Howard long before the finish. Brown is now being managed by Tommy Walsh.

* * *

George Rodel proved the easiest sort of mark for Gunboat Smith at New York the other night. Smith pounded and slammed Rodel all around the ring, putting him out in the third round.

Matinee To-day **GRAND** To-night 8:30
First Presentation
THOS. A. EDISON'S Talking, Singing, Laughing PICTURES
Mats. 25c Nights 25c and 50c

FORSYTH Matinee To-day To-night - 8:30
Edward Abeles & Co.
Billy McDermont-Violinsky
Welch-Francis Company and Others
THE FORSYTH IS COOL

MOTOR RACES
Friday, July 4th
8:15 P. M.



Happy Hours Away from Home

A pleasant rail ride to the port of Savannah, Ga. Through trains, large, easy and well-ventilated coaches, parlor and sleeping cars, via

CENTRAL OF GEORGIA RAILWAY

Thence a joyous sea voyage. Vying with up-to-date hotels, the ships in this service are equipped with state-rooms de luxe, cold and hot, salt and fresh, tub and shower baths. Table d'hote service furnishes choicest delicacies of northern and southern markets. Best table waters. Through tickets to Eastern resorts.

ROUND-TRIP FARES FROM ATLANTA
Including meals and berth on ship
New York.$38.25 Baltimore..$29.25
Boston.... 42.25 Philadelphia 34.05

Proportionately low fares from other points.
For all details, berth reservations, etc., ask the nearest Ticket Agent.

WARREN H. FOGG, District Passenger Agent
Cor. Peachtree and Marietta Sts., Atlanta, Ga.

FORD-SWEENEY BATTERY NOW GOING STRONG

By Percy H. Whiting.

ATLANTA'S most famous battery—Russ Ford and Ed Sweeney—is coming to life. It's high time, of course, and all that. But then they have—and it was considerable of a feat with a club as demoralized and all but decomposed as the New York Americans.

Russ Ford, unless he manages to kick off a game before this gets into type, has five straight victories to his credit. He won his last victory off the redoubtable Red Sox.

It is suspected that Frank Chance is just the kind of a man to get the most out of Russ Ford. The ex-Cracker is absolutely the best fellow in the world—but he is not prone to tear himself to pieces for a lot of men who are laying down. If the club is going good, Russ is "going good." If not, not.

Frank Chance expects every man to do his best. And he would never forgive one man for not doing his best because the other members of the team were doing their worst.

Chance undoubtedly hurled a fright into Ford by his threats to clean up the team. Anyhow, Russ is going as well as he ever did in his life.

* * *

IN an interview with Boston scribes recently, Chance ascribed much of the club's success to the catching of Edward Sweeney, who, he says, has "improved 60 per cent."

Frank Farrell, the club owner, who is staying through the series, added: "Yes, and Chance has made a backstop out of Sweeney. I give him the credit."

One great trouble with the big fellow, it appears, was that he hesitated invariably to take aim before cutting the ball away. Chance got him out of this habit, with the result that in the past week only two bases have been pilfered on him, and he has cut down some nine or ten foemen.

* * *

THE Cracker team still leads the Southern League in hitting, but Mobile is closing in. Also the Crackers have slumped to a point where only the Pelicans separate them from last place.

Mobile's superiority over the Southern League teams is shown in a multitude of ways.

The Gulls are second in team batting and second in team fielding. They have reached first on bases on balls more often than any other team in the league. They have stolen more bases. Only one club has struck out less frequently. No team touches the Gulls in hits for extra bases.

All in all, it is a great team.

* * *

THE team batting table is an interesting document. The Crackers' work is impressive. Birmingham's weak showing is amazing. Somehow the Barons can't hit.

Here are the team averages through Tuesday's games:

	ab.	r.	h.	Pct.
Atlanta	2,203	306	587	.266
Mobile	2,430	334	636	.262
Chattanooga	2,174	243	559	.257
Montgomery	2,307	289	571	.247
Memphis	2,264	247	528	.233
Nashville	2,122	239	481	.226
New Orleans	2,390	259	526	.220
Birmingham	2,343	247	495	.211

Here are the miscellaneous batting, base stealing and similar records:

	2b.	3b.	hr.	tb.	sh.	sb.	bb.	so.
Atlanta	80	33	12	769	99	68	189	271
Mobile	96	24	16	821	111	151	345	229
Chat.	81	25	11	723	90	47	199	227
Mont'y.	69	52	16	792	94	117	223	268
Memp's	82	40	13	731	85	81	206	271
Nash'e.	74	22	11	630	104	63	196	351
N. Orl's	77	21	13	684	97	99	230	338
B'ham.	62	34	12	656	107	77	217	249

And lastly, here's the team fielding dope. In this connection it is but fair to say the scoring in Atlanta is probably a little stiffer than in some other cities and puts the Crackers at a disadvantage, as they get 70 games of careful, close scoring a year. Here are the figures:

Club Fielding.

	P.	A.	E.	Pct.
Nashville	801	885	108	.961
Mobile	1977	978	130	.957
Montgomery	1924	981	130	.956
Memphis	1896	914	130	.956
Chattanooga	1801	893	116	.955
Birmingham	1738	806	125	.953
Atlanta	1739	868	127	.953
New Orleans	1985	965	169	.945

THEY'RE OFF AGAIN IN EMPIRE STATE LEAGUE

The Empire State League starts its second season Monday.

Otto Jordan brought his Valdosta team home in front in the first half. Cordele finished in the runner-up position.

Friday, July 4, games will be played in all six cities, the teams playing in one city in the morning and then traveling to the other in the afternoon.

ECZEMA SUFFERERS

Read what L. S. Giddens, Tampa, Fla., says. It proves that

Tetterine Cures Eczema

For seven years I had eczema on my ankle. I tried many remedies and numerous doctors. I tried Tetterine and after eight weeks am entirely free from the terrible eczema. Tetterine will do as much for others. It cures eczema, tetter, erysipelas and other skin troubles. It cures to stay cured. Get it today—Tetterine.

50c at druggists, or by mail.

SHUPTRINE CO., SAVANNAH, GA.

PAY ME FOR CURES ONLY



If you have been taking treatment for weeks and months and paying out your hard earned money without being cured, don't you think it is high time to accept DR. HUGHES' GRAND OFFER? You will certainly not be out any more money if not cured. Consultation and Examination are Free for the next thirty days. If I decide that your condition will not yield readily to my treatment, I will be honest with you and tell you so, and not accept your money under a promise of a cure. My treatment will positively cure or I will make you no charge for the following diseases:

KIDNEY, BLADDER AND URINARY TROUBLE, STRICTURE, VARICOCELE, HYDROCELE, NERVOUS DEBILITY, RUPTURE, ULCERS AND SKIN DISEASES, CONTAGIOUS BLOOD POISON

Eczema, Rheumatism, Catarrhal Affections, Piles and Fistula and all Nervous, Chronic and Private Diseases of Men and Women. Newly contracted and chronic Cases of Burning, Itching and Inflammation stopped in 24 hours. I am against high and extortionate fees charged by some physicians and specialists. My fees are reasonable and no more than you are willing to pay for a cure. All medicines, the surest and best of drugs, are supplied from my own private laboratory. OUT-OF-TOWN MEN VISITING THE CITY, consult me at once upon arrival, and maybe you can be cured before returning home. Many cases can be cured in one or two visits. CALL OR WRITE—No detention from business. Treatment and advice confidential. Hours 9 a. m. to 7 p. m. Sunday, 9 to 1. If you can't call, write and give me full description of your case in your own words. A complete consultation costs you nothing and if I can help you I will.

DR. J. D. HUGHES, Opposite Third National Bank 16 1-2 North Broad Street, Atlanta, Ga.

SILK HAT HARRY'S DIVORCE SUIT -:- -:- The Idea of Accusing Little Mike Angelo!



150 PLAYERS WILL START IN AUGUSTA EVENT

AUGUSTA, GA., June 30.—The sixteenth and what appears sure to be the greatest tennis championship of the South Atlantic States will be played on the courts of the Country Club here beginning to-day.

The entry list is the largest and most select that has ever been known in the South Atlantic championship. One hundred and fifty of the best tennis players in this section have entered and the majority of them are already here ready for the play.

Mrs. Alexander G. Johnson, of Asheville, N. C., champion in the ladies' singles of the Carolinas; Nat Thornton, present Southern and South Atlantic title holder; James E. Erwin, Carolina, and intercollegiate champion of Carolina, are a few of the stars who are here.

Apparently the tournament ought to be pie for Nat Thornton. However, there is no certainty about this, for Thornton's game is not at its best on hard clay courts of the sort used here in Augusta. In addition, the new Southern champion has been through a grueling two weeks of tennis and may not be in top form for the coming event.

MORPHINE Opium, Whiskey and Drug Habits treated at Home or at Sanitarium. Book on subject Free. DR. B. M. WOOLLEY, 24-N, Victor Sanitarium, Atlanta, Georgia.

TOBACCO HABIT You can conquer it easily in 3 days, improve your health, prolong your life. No more stomach trouble, no foul breath, no heart weakness. Regain manly vigor, calm nerves, clear eyes and superior mental strength. Whether you chew or smoke pipe, cigarettes, cigars, get my Interesting Tobacco Book. Worth its weight in gold. Mailed free. E. J. WOODS, 534 Sixth Ave., 745 M., New York, N. Y.

$18.20 Round Trip $18.20.
GETTYSBURG REUNION
BLUE AND GRAY.
Tickets sold June 28 to July 1, inclusive. Return limit July 10. Liberal stopover privileges. Leave Atlanta 11 a. m., arrive Gettysburg 1 p. m. next day; or leave Atlanta 2:45 p. m., arrive Gettysburg 5:58 p. m. next day.
SOUTHERN RAILWAY

MONEY
LOANED TO SALARIED MEN AT LAWFUL RATES ON PROMISSORY NOTES
Without Endorsement
Without Collateral Security
Without Real Estate Security
NATIONAL DISCOUNT CO.
1211-12 Fourth National Bank Bldg.

EISEMAN BROS., Inc.

Established 1865
Incorporated 1912

REBUILDING DISCOUNT SALE!

STRAW HATS
25% Discount
BANGKOKS
PANAMAS
included
50 shapes to select from in Sennits, Splits and other stylish braids. Main Floor, Left

Extensive alterations now being made on our building, depriving us of the use and advantages of our big show windows, prompts the beginning of our

SUMMER DISCOUNT SALE

MEN'S FURNISHINGS
Repriced at Liberal Reductions
Shirts, Underwear, Neckwear, Hosiery
Mammoth Stocks
Brilliant Values
Great Variety
Contract Goods Not Included
Main Floor, Right

a month earlier than usual, making the opportunity more propitious than ever before for indulging in liberal purchases of summer wearables.

25% DISCOUNT 25%

On Men's, Youths', Boys' and Children's

Men's Clothing, Main Floor

CLOTHING

Men's Clothing, Main Floor

The season's latest and best models from America's most notable clothes makers---1913 styles exclusively

BIG DISCOUNTS ON
Boys' and Children's Clothes, Underwear, Shirts, Blouses, Neckwear, Hosiery, Hats
Entire Second Floor

EISEMAN BROS. INC.

11-13-15-17 Whitehall Street

Early Response Assures Best Selections

SPECIALS IN TRUNKS BAGS SUIT CASES
At Bargain Prices
Third Floor

The Social World

Governor John M. Slaton and Mrs. Slaton, and former Governor Joseph M. Brown and Mrs. Brown will be guests of the Hotel Ansley at the opening dinner Monday evening. At their table will be Colonel and Mrs. Paxon, General and Mrs. Evans, Colonel and Mrs. Van Orsdale, Colonel Perry and Miss Cora A. Brown, Mr. Robert L. McWhorter and Miss Ludwika Levin, a guest of Miss Cora Brown.

After dinner at 9 o'clock a reception will be given to the people of Atlanta, visitors to the city and members of the Legislature.

A number of persons in Atlanta to attend the opening of the Hotel Ansley include Mrs. J. B. Pound and daughters, Misses Kathaleen and Virginia, and little Caroline Pound; Captain H. H. Tift and wife, Tifton; R. S. Hall and wife, Ocala, Fla.; John T. Dismukes, president of the First National Bank, St. Petersburg, Fla.; F. A. Wood, president of the Central National Bank, St. Petersburg, Fla.; Mrs. Wood; A. F. Thomasson, vice president of the Central National Bank, St. Petersburg, Fla.; Mrs. Thomasson; S. A. Wood, president of the Florida Bankers' Association; J. B. Barton, president Citizens Bank, Live Oak, Fla.; Mrs. Barton; Bainbridge Richardson, president Germania Bank, Jacksonville, Fla.; Captain B. B. Davis, architect, Louisville, Ky., and T. D. Green, proprietor Woodward Hotel, New York City.

Afternoon Tea For Pioneers.

The Pioneer Women will not hold a meeting at the Aragon Hotel as usual. At the home of Mrs. Eugene Mitchell, in the Peachtree Road, Wednesday they will be entertained at an afternoon tea, given in honor of Mrs. John Stevens, mother of Mrs. Eugene Mitchell. Mrs. Stephens is one of the pioneer women of Atlanta, and a prominent member of the Society of Pioneer Women.

Hyperion Club Dance.

The Hyperion Club will give a dance Friday evening in the club rooms.

Ellis-Oliver.

The wedding of Miss Eloise Oliver and Mr. Frampton Erroll Ellis will be one of the interesting social events of Monday evening. The ceremony will take place at the residence of Mrs. John Oliver, 590 Peachtree Street, at 8:30 o'clock. Two hundred guests will attend. A reception will follow. The bride and bridegroom will go on a wedding journey to Atlantic City.

Broach-Dull.

Miss Henrietta Dull and Dr. James Abner Broach will be married Monday evening at the residence of the bride's parents, Mr. and Mrs. Samuel Rice Dull, 40 Currier Street. An informal reception will follow the ceremony.

Ladies' Auxiliary.

The Ladies' Auxiliary will hold its regular meeting Tuesday at 2:30 o'clock in the Kiser Building, Hunter and Pryor Streets.

St. John's Choir Entertains.

The choir of St. John's Church, under the direction of Mrs. E. H. Rogers, and with the assistance of the Epworth League, will give a musical play in the lecture room of the church on Tuesday evening at 8:30 o'clock.

At the Driving Club.

The Sunday evening suppers at the Piedmont Driving Club increase in popularity every week. Among those having supper there Sunday evening were Mr. and Mrs. Richard C. Congdon, Mr. and Mrs. Edward C. Peters, Misses Harriet Calhoun, Annie Lee McKenzie, Messrs. James O. Harris, Stuart Witham, C. I. Ryan, Hugh Adams, Madison Bell, Edward Peeples, Royston Cabaniss, Edward Alfriend, Keats Speed, Louis Carhart, Van Astor Batchelor and others.

Many club members visited the club in the afternoon. The terrace was filled with congenial groups.

For Miss Matta.

Miss Mary Lucy Turner will entertain at tea Tuesday afternoon at her home in Ponce DeLeon Avenue for Miss Ruth Matta, of Baton Rouge, La., who is visiting Miss Mary Blalock.

Thursday afternoon Miss Edith Duncon will give a small tea at the East Lake Club for Miss Matta.

At the Country Club.

There were many golfers on the links of the Capital City Country Club Sunday. Among them were Mr. and Mrs. John Hill, Miss Mary Hines, Misses Windle, Messrs. James Callaway, Edward Peeples, Madison Bell, Charles Ryan, Turner Fitten, Hugh Adams and Hamilton Douglas, Jr.

Others having luncheon or supper at the club were Mr. and Mrs. Howard Peeples, Mr. and Mrs. John J. Woodside, Jr., Mr. and Mrs. Jack Cohen, Mr. and Mrs. Colquitt Carter, Mr. and Mrs. Hudson Moore, Mrs. Lee Lewman and her mother, Mrs. Samuel Peeples Sparks; Miss Nina Gentry, Miss Mary Hines, Messrs. Dugas McClesky, Philip L'Engle and Henry Lyon.

For Miss Buckner.

Miss Clifford West entertained a box party of six guests at the Forsyth Monday afternoon for Miss Margaret Buckner, of Roanoke, Va., who is visiting Miss Helen Jones. Miss West wore a straw-colored silk, embroidered in the Bulgarian colors, and a hat of blue adorned with lilies of the valley.

Miss Buckner was gowned in blue, with a leghorn hat trimmed in pink roses.

Dinner Dance at East Lake.

Among those dining at East Lake Saturday evening were Mr. and Mrs. Henry Porter, who had as their guests Mr. and Mrs. Adam Jones, Miss Helen Jones, Miss Margaret Buckner, of Roanoke, Va.; Messrs. George Plant and Boyce Worthey.

Another party included Misses Mary Lucy Turner, Nellie Kiser Stewart, Emily Cassin, Messrs. Stokes Connor, Dennegg and Dr. T. C. Hodge.

Others were Misses Helen Thorn, Jennie Lou Lindsey, Elizabeth Morgan, Carolyn King, Lula Dean Jones, Frances Connally, Mignon McCarty, Pearl Wilkinson, Alice May Freeman, Julia Meador, Passie May Ottley, Messrs. Beverly DuBose, Hubbard, of Macon; Frank Butler, Edwin Jones, George McCarty, D. R. Henry, Woodward Allen.

Mrs. Dexter to Entertain.

Mrs. George Dexter will entertain twelve guests at breakfast Tuesday morning at the Piedmont Driving Club.

Miss Davis to Entertain.

Miss Josephine Davis will give a heart-dice party Tuesday morning at the Piedmont Driving Club for her guests, Miss Elizabeth Domingoes and Camille Hilsman, of Macon.

Vesper Club Dance.

The Vesper Club will give a dance at its clubroom in West End Friday evening. Plans are being made to make it one of the most enjoyable events of the week. The chaperones will be Mr. and Mrs. R. Y. Sanders, Mr. and Mrs. G. A. Harbour, Mr. and Mrs. J. B. Withers, and Mr. and Mrs. L. S. Brooks.

PERSONALS

Mrs. John Miller has returned from Kentucky.

Misses Margaret and Ellison Bedell have returned from Knoxville.

Misses Lucille and Helen North, of Savannah, are guests of Miss Sara May Ray.

Mr. and Mrs. Mitchell King left Monday for a week's stay at Asheville.

Mr. and Mrs. St. Elmo Massengale have returned from a stay at St. Simons.

Mrs. W. S. Goldsmith has returned from a visit to her sister, Mrs. Albert Hancock, at Baltimore.

Mrs. Richard Palmer is in Savannah, where, with Miss Alberta DeFour, she will sail Thursday for Boston.

Mrs. John Staton and sons are spending the summer at the home of Mrs. Staton's mother near Gadsden, Ala.

Mrs. Donald Loyless and little son will return the last of the week from New York. They are at the Martinique.

Miss Mamie Grant Powers, of Decatur, is a guest of Miss Mamie O'Keefe Kirkpatrick in the Peachtree Road.

Mr. and Mrs. John Carleton left Sunday for Wrightsville Beach for a week's visit, after which they go to Asheville.

Miss Laura Cowles and Mr. Benjamin Daniel will be members of Miss Marion Hodgson's house party at Athens this week.

Mr. Joseph Clay Colquitt spent Sunday with relatives in Savannah before sailing for New York. He also will visit Atlantic City.

Miss Marian Stearns will accompany Mr. and Mrs. Roby Robinson and the Misses Robinson to their summer home in Canada.

Miss Mary Blalock has returned from Baton Rouge, La., where she visited for several weeks. Miss Ruth Matta accompanied her home.

Mr. and Mrs. Harry Stearns, Mr. and Mrs. Joseph Rhodes and Miss Ruth Wing will leave Tuesday on a motoring trip to spend a few days at Warm Springs.

Mrs. Thomas Peters, with her sister, Mrs. Leona Ross Guerard, will leave Thursday to visit Mr. and Mrs. Augustus Henry Drewry at their country home in Virginia.

Mrs. Geddings Tupper has returned from Kentucky, where she was the guest of Mrs. John Raine at the home of Mrs. Raine's mother, Mrs. Bohun, with whom she is spending the summer.

Mr. and Mrs. Lee Hagan will leave Tuesday for an automobile tour through Ohio, Pennsylvania and Maryland. They will be accompanied by their children and by Mr. John T. Hagan.

Miss Elizabeth Hines, who has been in Chicago for the wedding of Miss Ruth Huffman and Mr. George William Wright Wednesday, left Thursday for Anderson, Ind., where she will spend several months as a guest of Miss Hester Hill.

Mr. C. H. Brooks, formerly of Atlanta, with his wife and little son, Charles Harris, returned to Quincy, Ill., Sunday, after spending a week with his mother, Mrs. Mary Brooks, 53 Stonewall Street.

Mr. and Mrs. Lee Terry, of Jacksonville, Fla., formerly of Atlanta, announce the birth of a daughter, Amy Elizabeth, on Friday, June 27, at the home of Mrs. Terry's parents on South Forsyth Street.

Mrs. C. B. Wilmer, accompanied by her mother, Mrs. M. Phillips, and her young son, Cary B. Wilmer, Jr., has gone to the coast of Maine for the summer. They will be joined by Dr. C. B. Wilmer and Rev. and Mrs. John T. Wing.

Mrs. J. B. Pound and daughters, Misses Kathleen and Virginia Pound, accompanied by Mr. C. G. Milligan, motored to Atlanta from Chattanooga, and are the guests of the Hotel Ansley for the opening. Mr. Pound is president of the Hotel Ansley Corporation.

A party of Atlantans leaving Thursday for Wrightsville Beach will include Mrs. W. C. Jarnigan and Miss Erskine Jarnigan, Mrs. Robert Forrester and sons, Mrs. Edward VanWinkle and son, Mrs. Josephine Ernest Purse and Miss Margaret Northen.

T. B. Bean Is Given Promotion in Store



T. B. BEAN.

T. B. Bean, who has been appointed assistant manager of the shoe department of J. P. Allen & Co., although a young man, has made rapid strides in the business world and is well known. He has been in the shoe business ever since leaving Emory College four years ago and is thoroughly acquainted with every detail of the business.

He has many friends who will be pleased to learn of his promotion.

4 SUNDAY SCHOOLS BUNCHED IN RACE

Figures Returned by Fifteen Churches Show Attendance Is More Than Last Year.

An increase of 31 in the average attendance at Sunday schools over the same Sunday of last year was shown in the figures returned by 15 of Atlanta churches Sunday. The average was 354, against 323 for the last year. Total attendance was 5,319. Last year's was 4,847.

The First Christian Church maintains its lead, having an attendance of 732. It has four close competitors making gains. They are the Second Baptist, with 603; Central Presbyterian, with 538; Tabernacle, with 532; St. Paul's Methodist, with 528.

Following is the standing:

	Year Ago.	Sunday.
St. Paul's Methodist	567	528
Tabernacle Baptist	649	532
Central Presbyterian	586	538
Second Baptist	388	603
First Christian	431	732
Grace Methodist	318	314
First Baptist	304	327
Wesley Memorial	461	357
North Ave. Presbyterian	271	295
West End Baptist	284	300
Ponce DeLeon Baptist	142	200
Westminster Presbyterian	248	231
Central Congregational	102	112
Highland Park Baptist	71	52
Gordon St. Baptist	75	198

Navy Officers to Get Shoulder Marks Back

WASHINGTON, June 30.—Naval officers want their golden shoulder marks back and Secretary Daniels has decided that they shall have them. Rear Admiral Badger, commander-in-chief of the Atlantic fleet, and a majority of his officers, recommended the reversal of several of former Secretary Meyer's orders for uniform changes.

SAFER THAN CALOMEL

Dodson's Liver Tone at Night Will Straighten You Out by Morning. Calomel May Knock You Out of a Day's Work.

If you are a calomel user, next time you are tempted to buy it ask your druggist if he can absolutely guarantee the drug not to harm you. He won't do it because he CAN'T do it.

But here is a perfect substitute for calomel which the druggist does guarantee—the famous Dodson's Liver Tone. All druggists will refund your money without question if you are not thoroughly satisfied.

Go to any druggist with whom you are acquainted and find out about the great number of people who are taking this remarkable remedy and feeling better, keener, healthier, and better able to enjoy life than they ever were when taking calomel.

Why? Because calomel is a poison—one that may stay in the system, and while seeming to benefit you temporarily, may do harm in the end. If you haven't felt these ill effects so far, it is because you are fortunate enough to have a strong constitution.

Don't take the risk any longer. Get a bottle of Dodson's Liver Tone (50c) and note how easily and naturally it corrects all bilious conditions, how it clears away that sick headache and coated tongue, how it sets you right without ache or grip. The most wonderful thing in the world for constipation.

All this without the slightest interference with your regular habits.

MILITANTS BURN COSTLY CASTLE IN SCOTLAND

Ballikinrain Mansion, Valued at $500,000, Destroyed—Assailants of Asquith Fined.

Special Cable to The Atlanta Georgian.

GLASGOW, SCOTLAND, June 30. Incendiaries, believed to be militant suffragettes, to-day burned Ballikinrain castle, near Stirling, with the loss of $500,000.

The castle was unoccupied and the incendiaries had made careful preparations to insure the complete destruction of the building. The police believe they saturated the wooden parts of the floor with oil before applying the torch.

Ballikinrain castle was one of the most magnificent residences in Scotland. It was built fifty years ago and stood on an eminence in the midst of a vast estate. The blaze was visible for miles. Only the walls remain.

Attempt to Kidnap Asquith Is Failure.

LONDON, June 30.—Four of the men arrested during yesterday's rioting in Downing Street, when a mob under the leadership of Miss Sylvia Pankhurst tried forcibly to seize Premier Asquith and Chancelor David Lloyd-George at their official residences, were arraigned to-day and sentenced to pay fines of $10 each or serve two weeks in jail.

About all of the men were dock workers who were taking part in the free speech meeting in Trafalgar Square when Miss Pankhurst, who is a daughter of Mrs. Emmeline Pankhurst, proposed in a fiery speech that the Premier and Chancellor of the Exchequer be taken prisoners.

Although a number of women were knocked down and trampled during the fighting, it was said that one was seriously injured.

"They are killing my mother by degrees," said Miss Pankhurst. "Her hair has become completely white since the Government restorted to the 'cat and mouse' bill to prevent her from gaining her liberty."

The ordinary police patrol in Downing Street and about the Government buildings elsewhere have been strengthened because of the threats of leaders of the Women's Social and Political Union to make another raid.

Arson Squad Destroys Station Near Dundee.

DUNDEE, SCOTLAND, June 30.—The Caledonian Railway station at Leuchars Junction was totally destroyed by fire to-day. Literature found about the ruins indicated that militant suffragettes were responsible.

Furnished rooms are easily rented. Good boarders are easily found. Good help and good positions are secured through Georgian Want Ads. Phone Main 8000 or Atlanta 8000.

Dinner to Feature Opening of Ansley Hotel at 6 o'Clock

The Hotel Ansley will be formally thrown open to the public at 6 o'clock Monday evening. A few guests already have been registered the past week. Work on the interior of the hotel practically is completed.

Notable events in Georgia history are pictured on the walls of the lobby. Italian scenes decorate the main dining room.

A special table d'hote dinner will be served in the main dining room at 6 o'clock. Favors and souvenirs will be presented the guests. Many tables have been reserved by prominent Atlanta people. Governor John M. Slaton, ex-Governor Brown and others will be guests of the hotel. There will be a reception afterwards.

The rathskellar, said to be the handsomest in the South, will be opened Tuesday.

300 Girls Leave Phones to Marry

Special Cable to The Atlanta Georgian.

ROME, June 30.—The Postmaster General is bewildered over the result of the recent permission which he granted to telephone girls to get married.

Three hundred of these girls promptly availed themselves of the chance and every couple asked the

OBITUARY.

Miss Mattie Logue, fifty years old, died at the residence, 266 Rawson Street, at 11 o'clock Sunday morning.

Miss Mary George died at a private sanitarium Sunday afternoon at 3 o'clock. The funeral will be held Tuesday at 11 o'clock from the Sacred Heart Church. The body will be taken at 12:30 o'clock to Griffin, Ga.

The body of J. W. Moore, who died at his residence, 82 Berean Avenue, Sunday night at 9:45 o'clock, was sent Monday to Conyers, Ga., for funeral and interment. Mr. Moore was seventy-seven years old, and is survived by a wife, one sister and six children.

The funeral of Miss Mary L. Poole, who died at her home in Lakewood Heights at 2 o'clock Sunday morning, will be held Tuesday morning at 10 o'clock from Mount Zion Church. Miss Poole was seventy-one years old and is survived by one brother, J. J. L. Poole. Interment at Mount Zion churchyard.

The funeral of Mrs. Charles Donaldson, who died at the residence in Dunwoody at noon Sunday, will be held at 3 o'clock Monday afternoon from Sandy Springs Church. Mrs. Donaldson was twenty-three years old, and is survived by her husband, Charles Donaldson, and two small children. Interment at Sandy Springs churchyard.

S. O. Beauchamp, aged fifty-three years, 155 Crumley Street, died Monday morning. The body will be sent to Baltimore, the former home of the family. He is survived by a wife, three daughters, Misses Jane and Florence, of Atlanta, and Mrs. Mamie Conn, of Baltimore, and five sons, Samuel, George Andrew and Milton, of Atlanta, and Fred Beauchamp, of Baltimore. Mr. Beauchamp was forenian of the Byrd Printing Company.

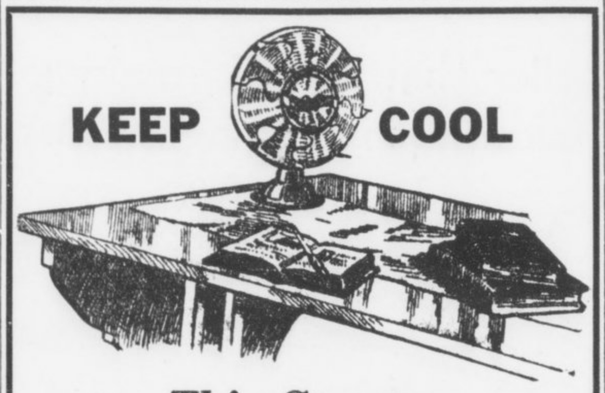

This Summer

You sweltered enough last year. Don't repeat the performance. Keep cool in the office and in the home. Feel better, work better, sleep better. Keep cool with one of our electric fans in your office. You can work more and to better advantage. One of our fans in the home may be used first during breakfast, say. Keep cool. Then it may be taken to the living room, where the wife sews, writes and reads. Keep cool.

Our 8-inch fan uses only one-half the current of an ordinary electric lamp. Price $8. (Larger fans at proportionate prices.)

Electric Appliances That Simplify Housekeeping

Not only in the summer, but the whole year around. Compact, durable and economical appliances for cooking, ironing, heating, etc. Demonstrations cheerfully given at the store any day.





Electric Irons, $3, $3.50, $5
Electric Toaster Stove, $6
Electric Percolators, $7.50 to $15
Electric Chafing Dishes, $12 to $15
Electric Curling Irons, $3.75
Electric Ovens, $12
Electric Milk Warmer, $6





SPECIAL
Electric Toaster, regular price $4 ..... $3.20
Ask to see our line of Vacuum Cleaners, $25.00 to $65.00

KING HARDWARE CO.

87 Whitehall **53-55 Peachtree**

CLOSE RACES IN PONY CONTEST EXCITING

No Competitor Has a "Walkaway" in Any District—Leaders Are Bunched.

Close races in every district make The Georgian and American pony contests exciting nowadays. Publication of the standings in The Sunday American showed how remarkably well the boys and girls are "bunched." There is not a "walkaway" in any district.

Take District No. 1, for instance, where there are five with more than 100,000 votes. It is interesting to note that the four leaders are girls. Between Miss Frankie J. Smith, at the top, and George Rosser, fifth, are only 12,000 votes, and between the first and third there are but 2,000 votes, while 1,000 votes separate Miss Smith and Miss Josephine Simrill. Clearly, any of these five may prove the winner, and even the saddle pony and the two watches are in doubt.

There is a little greater distance between Miss Robert Harbour and Miss Idele Shaw in District No. 2, but only 35,000 votes, at that. In District No. 3 Willetts Matthews and Charles L. Stevens have 114,000 and 111,000 respectively.

Seven contestants in District No. 4 have more than 100,000 votes, with 16,000 votes between Florence Greenoe, at the top, and Eleanor Raoul, seventh.

Frank Ison, Jr., in District No. 5, who made a phenomenal start, has been passed by Richard Rainey, though there are but 3,000 votes difference between them. This shows that no matter how great the advantage there may be in a splendid start, it can be overcome.

William Turner and Edward DeLoach are 4,000 votes apart in District No. 6. Leaders in District No. 7 are lagging behind in the showing made, but it is a pretty race just the same with five contestants bunched between 35,000 and 40,000 votes.

Mose Brodkin, a city carrier, has the largest number of votes of any, with 173,345 ballots to his credit, but he is clearly pursued by a half a dozen other "newsies."

Six Georgia school boys and girls are running between 50,000 and 58,000 votes.

With all the races this close, the interest mounts higher daily, and it is impossible to pick any candidate as a certain winner.

TWO KILLED IN L. & N. WRECK.

CORBIN, KY., June 30.—A Louisville and Nashville flyer, bound for Atlanta, was ditched and Engineer F. A. Righthouse and Fireman S. P. Douglas were killed when the engine struck a cow near here. Baggageman J. M. Mullins was seriously hurt.

Credit Men to Push War on Bad Checks

The legislative committee of the local Credit Men's Association, headed by E. L. Adams, president, will meet the early part of this week to complete plans for the proposed bill prohibiting the presentation of checks and drafts when there are not sufficient funds in the bank to cover the amount.

A number of bills, including that of Representative Dorris, of Douglas County, which have been prepared, will be considered by the credit men and an active campaign for the passage of the bill undertaken. Local credit men claim the bill will eliminate a practice which has become general in Atlanta.

President Stops Navy Retirements

WASHINGTON, June 30.—The President has put a stop to the voluntary retirements in the navy.

He signed an order which absolutely prohibits officers who have not had 20 years' service from availing themselves of the voluntary retirement privilege.

The effect of this order will be to retain in the service comparatively young men who otherwise might plead causes for voluntary retirement.

THE PLAYS THIS WEEK

Variety Bill at the Forsyth.

Distinctly one of the most promising offerings of vaudeville will be the week's attraction at the Forsyth.

The headline star will be Edward Abeles, who created the original role in "Brewster's Millions" and added to his fame when he was given the lead in the original production of "Officer 666." He will be assisted by Miss Charlotte Lander in the presentation of "He Tried To Be Nice," a comedy playlet.

Other feature acts are Billy McDermott, comedian; Violinsky, a musical wonder; Rube Welch, Kitty Francis and their company, in a laughing hit; Rae Fenton and her dancing boys; Leitzel and Jeannette, in aerial stunts, and Ad Carlisle's wonderful dogs.

Talking Movies at the Grand.

Thomas A. Edison's wonderful talking motion pictures will be exhibited here for the first time at matinee and night performances to-day at the Grand, and will be continued thereafter at daily matinee and night exhibitions all the week.

There have been so-called talking pictures seen locally, but the genuine Edison pictures have not been given a public exhibition until now.

The kinetophone is conceded by everyone to be the most marvelous invention of the age, for in this the wizard of electricity combines the most vivid and realistic scenes, in conjunction with the perfect reproduction of the human voice, music and all other sounds.

Just Say
ZU ZU
to the grocer man

hand him a nickel and get a magic package direct from Ginger Snap Land. So fresh they crack with a snap. To look at them makes you hungry. So tender they melt in your mouth.



NATIONAL BISCUIT COMPANY 5¢

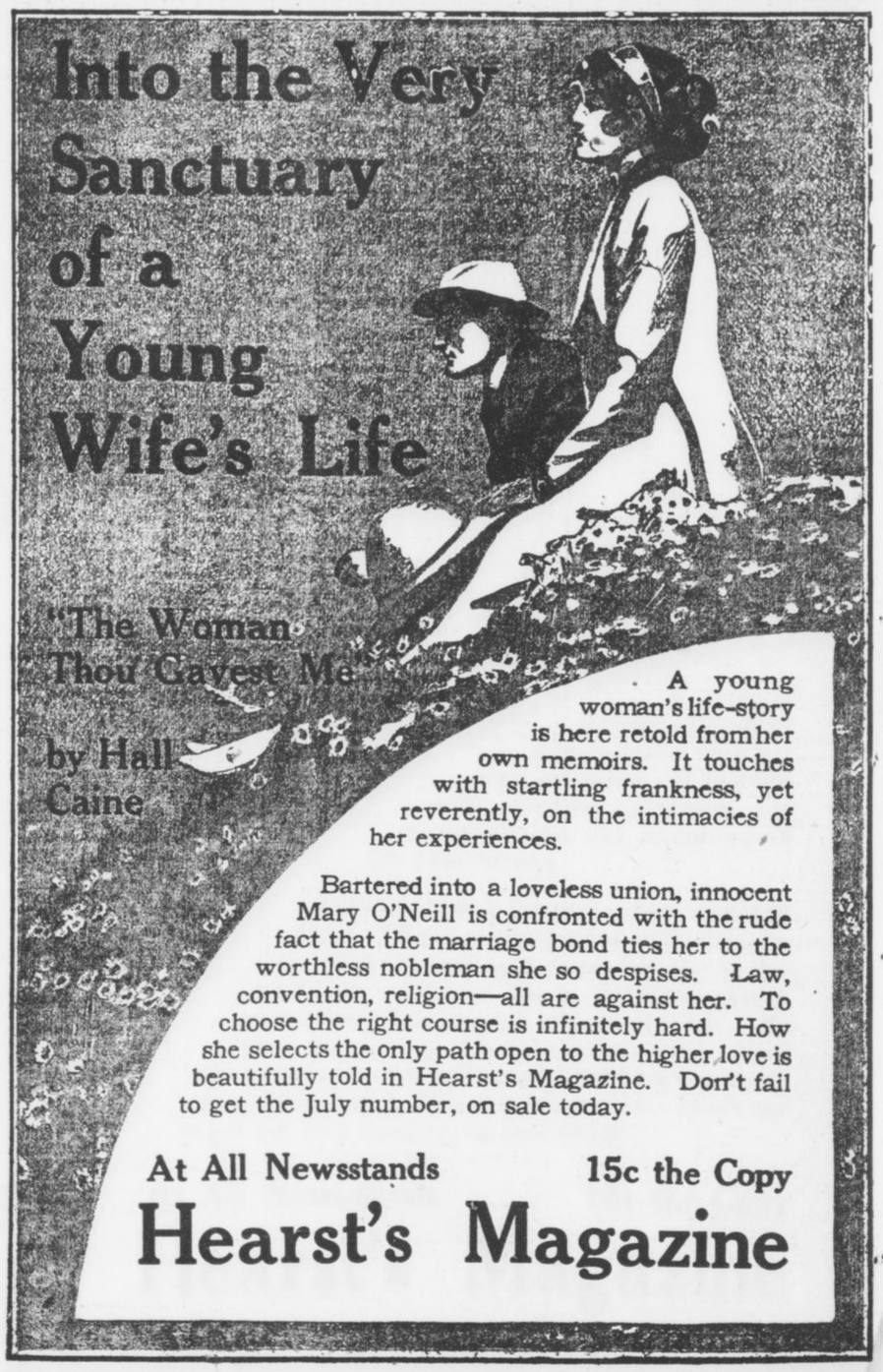

A young woman's life-story is here retold from her own memoirs. It touches with startling frankness, yet reverently, on the intimacies of her experiences.

Bartered into a loveless union, innocent Mary O'Neill is confronted with the rude fact that the marriage bond ties her to the worthless nobleman she so despises. Law, convention, religion—all are against her. To choose the right course is infinitely hard. How she selects the only path open to the higher love is beautifully told in Hearst's Magazine. Don't fail to get the July number, on sale today.

At All Newsstands 15c the Copy

Hearst's Magazine

3 BATTLESHIPS NEEDED EVEN IN PEACE

Colonel Graves Points Out "Amicable Settlement" Must Be Due to Jap Failure.

By JOHN TEMPLE GRAVESE.

WASHINGTON, June 30.—A very high official of the Government goes so far as to say that "The Japanese question is no longer serious."

The same official has expressed views diametrically opposite within the last two weeks.

It is understood that the recent resignation of the Minister of War from the Japanese cabinet and the substitution for him of an official who is committed to the policy of peace of Tokio and of Washington, has been of special interest to the Secretary of State and ot the Japanese ambassador.

Rumors Say Peace.

It has given a forward impetus to the rumors floating about the State Department that a "basis of amicable settlement" has about been reached.

The Hearst papers for a week past have reported an official atmosphere that indicates some present understanding between the Premier of Japan, his ambassador here and the American Secretary of State.

It is difficult for the readers of the recent diplomatic correspondence and for the student of international affairs to see how the Japanese contention can end so softly and harmlessly as assurances at Washington would have the public understand.

The Japanese had an apparently vital contention upon which they have never received any satisfaction.

The Japanese are a brave and martial people, absolutely self-confident in war. The Japanese know that they are prepared as we are unprepared for war. They have much to gain by war and this is their time of all times to enter upon it.

Jap Failure the Reason.

If the Japanese contention is to end now, as the very high official most positively asserts, it can only mean that Japan has failed to make a satisfactory neutrality treaty with Russia, or to find the finances for a struggle with the United States over the vital question of racial integrity and national honor.

Before the American people permit themselves to be lulled to sleep by official assurance they will wish to know something definite about Japan's money chest, and the success or failure of the recent endeavor to neutralize Russia.

Until then it is good policy to be amiable but alert, and to press upon the Sixty-third Congress the IMPERATIVE DISCRETION OF THREE NEW BATTLESHIPS.

GEORGIA NEWS IN BRIEF

VIDALIA.—The Southeastern Singing Convention held a session at Rockledge Sunday. A basket dinner was served on the grounds.

Singing at Oak Park.

VIDALIA.—An all-day singing and picnic dinner was held Sunday at the Rose Hill Church in Emanuel County near Oak Park.

Water Wagon for Jackson.

JACKSON.—The street sprinkler recently ordered by the city of Jackson has arrived. The main streets of the town will be sprinkled.

Storm Damage in Murray.

DALTON.—A severe windstorm, which visited Murray County, considerably damaged the telephone system, poles and wires being blown down. Numerous trees were uprooted and farm crops were damaged.

Coatless Baraca Class.

DALTON.—Mrs. J. S. McLemore, teacher of the large Baraca class of the First Baptist Church, Sunday requested all men of the class to remove their coats, owing to the excessive heat.

Ladder Truck for Vidalia.

VIDALIA.—The ladder truck recently purchased by the Vidalia Council for the fire department has arrived and is on exhibition. For the present it will be under the supervision of Chief Murchison until a company can be assigned to it.

Dalton District Conference.

DALTON.—An important conference of the Dalton District, North Georgia Methodist Conference, will be held here July 8 to 10. Scores of visiting ministers and delegates will be in attendance.

Mission Conference at Jackson.

JACKSON.—With Mrs. J. T. Blalock, of Barnesville, district secretary, presiding, the District Conference of the Griffin Methodist Woman's Missionary Societies will convene in Jackson to-night for a three days' session. About 60 delegates are expected.

Quiet Fourth for Jackson.

JACKSON.—The Fourth of July will be celebrated without much ado in Jackson. The banks and business houses will be closed, and two baseball games will be attractions. No set program will be carried out.

DYNAMITE INJURES FOUR.

LEXINGTON, June 30.—Four men were probably fatally injured in Beattyville, Ky., by an explosion of dynamite on a railroad track in the streets of the town. The injured are Rocco Cordi, Dommi Rossi, James Rich and Daniel Jicicco. A drill struck the dynamite. All were hurled some distance.

SUNDAY'S RAINS LOWER COTTON

Amendment to Tax Cotton Futures Also Depressing Factor. July Early Feature.

NEW YORK, June 30.—Influenced by good weather over Sunday the cotton market opened easy to-day, first prices being unchanged to 4 points lower than Saturday's final.

Interest was plainly centered on July. Cables were easy and crop accounts were bearish. After the call a general selling movement dominated the market, with July being the heaviest pressed option on the list. This option dropped 13 points from the initial quotation, which was 12.12. Support was in less evidence than for some time. Other options, however, only showed recessions of 3 to 5 points.

Saturday's detailed Government record shows that rainfall has been general, except in Arkansas, Georgia, Alabama, Mississippi and Texas. Carolinas have had splendid rainfall. The map to-day indicates thunder showers in the Eastern belt and unsettled showers in the Western half. This, together with bearish advices from Mississippi, was probably the cause of the weakness in the market.

During the forenoon the market developed a steadier tone, resulting in prices rallying a few points from the early low point. The buying was rather free, while the selling continued general.

The market during the afternoon session was dull and featureless. There was a good deal of discussion of the amendment to the tariff bill placing a tax of 1.10 per cent on cotton contracts for future delivery. This had a depressing effect and restricted the trade to a great extent. Price movement, however, ruled very narrow, being a few points under the opening range.

At the close the market was easy with prices at a net decline of 6 to 12 points from the final quotations of Saturday.

Following are 11 a. m. bids in New York: July, 12.03; August, 12.01; October, 11.45; January, 11.39.

Following are 10 a. m. bids in New Orleans: July, 12.55; August, 12.15; October, 11.56; January, 11.58.

Estimated cotton receipts:

	Tuesday	1912.
New Orleans	500 to 1,000	1,099
Galveston	1,500 to 2,000	1,119

RANGE IN NEW YORK FUTURES.

	Open.	High.	Low.	Last Sale.	Close.	Prev. Close.
Jn				nomin'l	12.08-10	
Jly	12.12	12.12	11.95	11.97	11.98-12	12.10-11
Ag	12.00	12.03	11.95	11.96	11.94-96	12.00-02
Spt	11.57	11.63	11.53	11.60	11.58-62	11.70-72
Oc	11.45	11.48	11.38	11.38	11.38-39	11.49-50
Nv					11.32-34	11.42-44
De	11.44	11.47	11.38	11.38	11.38-39	11.48-49
Jn	11.38	11.42	11.33	11.33	11.32-33	11.42-43
Fb					11.34-36	11.44-46
Nv	11.39	11.51	11.43	11.44	11.44-45	11.52-53
My	11.51	11.51	11.51	11.51	11.46-47	11.54-56

Closed easy.

LIVERPOOL COTTON MARKET.

LIVERPOOL, June 30.—This market was due to open 9½ points higher on July and 3 to 4½ points higher on other positions, but opened steady at a net advance of 1½ to 1 point. At 12:15 p. m. the market was quiet at a net decline of ½ to 1 point.

Fair business doing in spot cotton at unchanged quotations; middling 6.76d; sales 8,000 bales, including 7,700 American bales; imports 3,000, including 2,000 American bales.

At the close the market was quiet with prices unchanged to 1½ points lower, with the exception of July-August, which was ½ point higher than Saturday's final.

Futures opened steady.

	Opening Range.	2 P.M. Close.	Close.	Prev.
June	6.56½		6.54	6.55½
June-July	6.47½	6.49	6.48½	
July-Aug.	6.47½	6.47	6.47	6.46½
Aug.-Sept.	6.39½	6.39½	6.39	6.38½
Sept.-Oct.	6.28	6.28	6.27	6.27½
Oct.-Nov.	6.22	6.22	6.21	6.21½
Nov.-Dec.	6.18½		6.17½	6.17½
Dec.-Jan.	6.18		6.16½	6.17
Jan.-Feb.	6.17½	6.17	6.16½	6.17
Feb.-Mch.	6.19		6.18	6.18½
Mch.-Apr.	6.20		6.19	6.19½
Apr.-May	6.21		6.20	6.20½

Closed quiet.

HAYWARD & CLARK'S COTTON LETTER.

NEW ORLEANS, June 30.—Weather developments over Sunday were distinctly favorable. Rainfall was good and general except in Arkansas and Oklahoma, and it was slightly cooler except in the north central belt. Indications are for more rain in the entire belt and cooler in the northern portion. Arkansas has good prospects of getting the needed rains.

The Shreveport Times says reports from twelve Parishes in North Louisiana indicate that crop shows considerable improvement. Needs rain, but hot weather has kept weevil damage down.

Liverpool was poor with futures about 4 points lower than due. Spots unchanged, sales 8,000 bales. Our market eased in the early trading to around 11.50 for new crops, but was, as usual, pulled up by the strength of July New York, which, according to a report from Liverpool that spot demand is slow, and advices from New York, is the main feature of the market.

RANGE IN NEW ORLEANS FUTURES

	Open.	High.	Low.	Last Sale.	Close.	Prev. Close.
Jly	12.55	12.56	12.42	12.43	12.42-45	12.55-56
Ag	12.17	12.17	12.03	12.03	12.02-05	12.17-18
Spt					11.55-56	1171-72
Oc	11.56	11.57	11.43	11.45	11.44-45	11.59-60
Nv					11.44-45	11.56-58
De	11.55	11.57	11.42	11.44	11.43-44	11.57-58
Jn	11.55	11.56	11.45	11.46	11.46-47	11.60-62
Fb					11.44-46	11.57-59
Mh	11.66	11.66	11.61	11.65	11.54-55	11.69-71

Closed steady.

PORT RECEIPTS.

The following table shows receipts at the ports to-day compared with the same day last year:

	1913.	1912.
New Orleans	1,064	46
Galveston	1,206	1,256
Mobile	171	55
Savannah	578	548
Charleston	46	881
Wilmington	200	428
Norfolk	781	
Boston	41	62
Pacific coast	917	
Total	5,004	3,276

INTERIOR MOVEMENT.

	1913.	1912.
Houston	2,100	459
Augusta	14	144
Memphis	540	461
St. Louis	701	151
Cincinnati	19	117
Little Rock		2
Total	3,374	1,334

MILLER-COTTER COTTON LETTER.

MEMPHIS, June 30.—It is stated that freight room has been engaged for shipment of 16,000 bales out of the New York stock. This makes sellers of August subject to an attack, as since Liverpool bought a few October, the whole market has been steady. Excellent rains in Texas and Eastern States are from insect pests.

"Florida—Conditions generally are favorable and the crop conditions are up to the average of the last two years."

* * *

NEW ORLEANS, June 30.—The weather map very favorable, shows mostly part cloudy to cloudy weather, except partly fair in the central States. Rather general rainfall over Sunday, particularly in Texas, Mississipi, Alabama, Atlantics and Tennessee. Indications are for very favorable, but part cloudy; scattered showers, cooler in the northwestern quarter and best rain indications are for central States and Arkansas.

Weekly forecast: Temperatures will average near normal with fairly well distributed showers and thunderstorms in the Southern States during the coming week.

COTTON GOSSIP

Texas rainfall Saturday and Sunday: Abilene, .24; Alice, .54; Austin, .54; Ballinger, .48; Beeville, .75; Brenham, .80; Brownsville, .33; Brownwood, .50; Clarendon, 3.60; Columbus, .82; Corpus Christi, .06; Corsicana, .60; Cuero, .54; Dallas, .60; Dublin, 1.36; Eastland, 1.24; Galveston, .10; Greenville, 1.04; Haskell, .16; Henrietta, .52; Hondo, .90; Houston, 1.96; Huntsville, 1.48; Kerrville, .80; Koppert, 1.70; Lampassas, 1.06; Longview, .22; Llano, .74; Long Lake, .10; Luling, .38; Mexia, .34; Marble Falls, 1.00; Nacogdoches, .52; Palestine, .56; Paris, .28; Pierce, .24; Quanah, 1.10; Riverside, .30; San Antonio, .98; San Marcos, .80; Snyder, .20; Spur, 2.60; Taylor, .90; Temple, .80; Waco, .44; Waxahachie, .13; Weatherford, 1.36.

Brown, Drakeford & Co.: Liverpool cables: "The market has declined in consequence of general selling orders caused by the favorable weather reports."

* * *

Strength in July was again the feature of the market to-day, the spot people appeared to be principal buyers and there was very little for sale.

* * *

There is a feeling among the local crowd that there is still a speculative short interest in July. If this is true, we may expect further advance before the Government report is issued.

* * *

The Memphis Commercial-Appeal estimates the condition of the crop as of June 25, 81.8, compared with 79.1 on May 25.

* * *

John McFadden, just back from Liverpool, is non-committal about the new crop, but commented on the growth of British trade.

* * *

The Journal of Commerce has the following on the condition of the cotton crop in Arkansas, Tennessee and Florida.

"Arkansas—Owing to the very general lack of rain condition has remained about the same as a month ago, when it was 85.3 per cent. A year ago it was 78.5. The crop, however, is reported in excellent shape and has not yet suffered from the drouth. The plant, though small, has a vigorous growth with good stands and fields well cultivated. The season is somewhat late, owing to cool nights, but recent warm weather has caused much improvement. A few boll weevils are reported, otherwise the weed is free from insects.

"Tennessee—Cold weather early in the month retarded growth and the plant is generally small, but strong and healthy. Stands are good and fields well cultivated. The need of rain is felt very generally, but no serious damage has resulted from drouth. The crop is free from insect pests.

"Florida—Conditions generally are favorable and the crop conditions are up to the average of the last two years."

* * *

NEW ORLEANS, June 30.—The weather map very favorable, shows mostly part cloudy to cloudy weather, except partly fair in the central States. Rather general rainfall over Sunday, particularly in Texas, Mississipi, Alabama, Atlantics and Tennessee. Indications are for very favorable, but part cloudy; scattered showers, cooler in the northwestern quarter and best rain indications are for central States and Arkansas.

Weekly forecast: Temperatures will average near normal with fairly well distributed showers and thunderstorms in the Southern States during the coming week.

Mississippi Cotton Beginning to Bloom

MEMPHIS, June 30.—Crop conditions throughout the Southern States are in a flourishing condition, excepting corn and late potatoes, according to reports made public to-day by the Memphis Cotton and Merchants' Exchanges.

The cotton crop in Tennessee, Mississippi, Oklahoma and Arkansas is in splendid condition, the extreme hot weather of the last week being beneficial.

Corn has been blighted in many sections, owing to a drought of over 40 days. Bugs are playing havoc with the late potato crop and worms are eating early young cabbage. In hundreds of places in Mississippi where farmers e acres in cabbage they have ploughed the ground and planted late corn.

Reports from over Mississippi are that cotton is beginning to bloom in the delta district, where high water late in 1913 is overflowing more than a million and a half acres. The crop looks splendid. The plant is strong, has a fine color and all indications point to a tremendous yield if favorable weather conditions prevail and frost is late.

Fruit growers in the Arkansas Ozarks say the peach crop is heavier than in ten years. The crop is so heavy it is breaking down the trees. The apple crop is good, although winds have caused trees to shed their fruit.

THE WEATHER.

Conditions.

WASHINGTON, June 30.—It will be somewhat warmer to-night and Tuesday in the Middle Atlantic and New England States, and to-night in the upper Ohio Valley and lower Lake region. Temperatures will be somewhat lower to-night and Tuesday in the upper Lake region and Tuesday in the lower Ohio Valley.

There will be local thunderstorms to-night or Tuesday in the South Atlantic and Gulf States, Tennessee, the lower Ohio Valley and the region of the Great Lakes. In the upper Ohio Valley, the Middle and New England States the weather will be fair to-night and Tuesday.

General Forecast.

Forecast until 7 p. m., Tuesday:

Georgia—Local thundershowers to-night or Tuesday.

North Carolina and South Carolina, Florida, Alabama, Mississippi and Tennessee—Local thundershowers to-night or Tuesday.

Virginia—Fair to-night and Tuesday; slightly warmer in central portion to-night.

Louisiana and East Texas—Showers to-night or Tuesday.

West Texas—Fair to-night and Tuesday.

Illinois and Missouri—Generally fair; not so warm.

Indiana—Scattered showers; not so warm.

Michigan—Local thunderstorms, and cooler.

Wisconsin—Probable showers; cooler to-night; Tuesday fair, cooler.

Minnesota, North Dakota, South Dakota, Nebraska, Kansas, Iowa and Montana—Fair and cooler.

SPOT COTTON MARKET.

Atlanta, nominal; middling 12½.
Athens, steady; middling 11⅞.
Macon, steady; middling 12½.
New Orleans, quiet; middling 12⅝.
New York, steady; middling 12.40.
Philaldelphia, quiet; middling 12.65.
Boston, quiet; middling 12.40.
Liverpool, steady; middling 6.76d.
Savannah, steady; middling 12¼.
Augusta, steady; middling 12¼.
Norfolk, firm; middling 12¾.
Galveston, quiet; middling 12⅝.
Charleston, nominal.
Mobile, nominal; middling 12c.
Wilmington, quiet; middling 11¾.
Little Rock, steady; middling 12c.
Baltimore, nominal; middling 12½.
Memphis, quiet; middling 12¾.
St. Louis, quiet; middling 12 5-16.
Houston, quiet; middling 12 3-16.
Louisville, firm; middling 12¼.
Charlotte, steady; middling 12c.
Greenville, steady; middling 12c.

COTTON SEED OIL.

Cotton seed oil quotations:

	Opening.	Closing.
Spot		8.40@8.75
July	8.53@8.55	8.48@8.48
August	8.45@8.47	8.33@8.34
September	8.50@8.52	8.25@8.27
October	7.83@7.84	7.59@7.65
November	6.83@6.84	6.56@6.58
December	6.82@6.83	6.44@6.50
January	6.53@6.54	6.45@6.50
February	6.53@6.60	6.45@6.55

Closed weak; sales 19,700 barrels.

STOCKS DULL AND INCLINED TO SAG

Sentiment Continues to Grow Better—Crop News Given Careful Attention.

By C. W. STORM.

NEW YORK, June 30.—Weakness ruled the stock market at the opening to-day and practically all issues showed price declines. Union Pacific was under pressure, dropping over a point. Reading was also freely supplied, yielding a point to 157⅞. United States Steel common began with a fractional advance, but soon lost it and suffered a new decline of ⅛.

There was further selling of Chesapeake and Ohio, which dropped to 54¼ for the loss of 1⅛. Amalgamated Copper opened at 65⅛, but soon increased its decline to ⅝. Canadian Pacific was influenced by sluggishness in London, and at the outset here dropped 1½ to 26.

Among the other losses were Southern Pacific, ⅝; New York Central, ½; American Can, 2; Chino-Copper, ⅛; Santa Fe, ¼; Erie, ⅝, and Northern Pacific, ⅝. Pennsylvania Railroad gained ¼.

The curb was heavy.

The London Stock Exchange showed a cheerful tone. Americans in London were supported, with Harrimans the most prominent. Canadian Pacific in London was under pressure.

Further declines were made in the last hour, nearly all stocks selling below their noon and morning prices. Amalgamated Copper ruled around 64⅛ for a net loss of 1¼ on the day. Steel lost ⅝ from its midday price, going to 52¼. Other declines from the noon level included Union Pacific 1½, Southern Pacific 1⅜, Northern Pacific ⅜ and Chesapeake and Ohio ⅝. The heaviest dealings were in the Harriman issues, which were adversely affected by the court action taken in St. Paul on the merger dissolution program.

The market closed weak. Government bonds unchanged; other bonds steady.

Today's New York Stock Market

The following gives the highest, lowest and the sales on the New York stock exchange together with the previous close.

STOCKS—	High.	Low.	Close.	Prev. Close.
Amal. Cop.	65¼	64	64	65¼
Am. Agri.	....	....	....	44
Am. B. Sugar	....	....	....	21½
Am. Can	28½	26¾	27¼	27
do. pref.	87½	87½	87½	86½
Am. C. Fdy.	42	42	42	42⅛
Am. C. Oil	36½	36½	36½	36½
Am. Ice	....	....	....	21
Am. Loco.	....	....	....	29
Am. Smelt.	61¾	61⅞	61⅛	62⅛
Am. Sugar	....	....	....	107
Am. T. and T.	128	128	128	129
Am. Wool.	....	....	....	16¾
Anaconda	33⅛	33⅛	33⅛	33⅛
Atchison	95⅜	95¼	95⅜	95½
A. C. L.	114¾	113⅞	113⅞	114¾
B. and O.	94	93⅝	93¾	93⅝
Beth. Steel	....	....	....	27
B. R. T.	88¾	86	86⅛	87⅛
Can. Pac.	216¾	215¾	215¾	217½
*Cen. Leath.	....	....	20	21
C. and O.	55¼	53⅞	53⅞	55
Col. F. and I.	28	28	28	31
Colo. South.	....	....	....	31
Con. Gas	129	129	129	128½
Corn Prod.	10⅛	10⅛	10⅛	10
D. and H.	....	....	....	150
D. and R. G.	16¼	16¼	16¼	15½
Dis. Secur.	....	....	....	12½
Erie	24¾	24½	24½	24¾
do. pref.	37¾	37½	37½	36½
Gen. Elec.	136	136	136	135½
G. N. pref.	123	122½	122½	122¾
G. N. O.	33⅜	33	33	33¾
Gt. West.	....	....	....	11¼
Ill. Cen.	....	....	....	110
Interboro.	15¼	14⅞	14⅞	15
do. pref.	56	55½	55½	55¾
Int. Har. (old)	....	....	....	102
Iowa Central	....	....	....	7
K. C. S.	26⅛	26	26	26
M., K. and T.	....	....	....	21
do. pfd.	....	....	....	57
L. Valley	147	146⅛	146⅛	148⅝
L. and N.	....	....	....	130¼
Mo. Pacific	30	30	30	29⅞
N. Y. Central	97	96⅞	96⅞	97
Northwest.	....	....	....	127½
Nat. Lead	....	....	....	45
N. and W.	103⅛	102⅝	102⅝	103
No. Pacific	107¾	107⅜	107½	107⅝
**O. and W.	30	29⅞	30	31⅜
Penna.	111⅜	111	111	111
Pacific Mail	....	....	....	18½
P. Gas Co.	107⅜	107⅜	107⅜	107½
P. Steel Car.	....	....	....	22
Reading	158⅞	157⅝	157½	158⅞
R. I. and Steel	18⅞	18⅛	18⅛	18
do. pfd.	....	....	....	75
Rock Island	15¾	15½	15½	15⅞
do. pfd.	....	....	....	25⅞
S.-Sheffield.	....	....	....	24
So. Pacific	95⅝	93⅛	93⅛	95⅞
So. Railway	21½	20⅜	20½	21
do. pfd.	74½	74½	74½	74½
St. Paul	103¼	102½	102⅝	103½
Tenn. Copper	....	....	....	29
Texas Pacific	....	....	....	13½
Third Avenue	....	....	....	30¾
Union Pacific	148¼	145⅞	146	148⅜
U. S. Rubber	59½	59	59½	59
U. S. Steel	53¼	52¼	52¼	53⅛
do. pfd.	....	....	....	103¼
Utah Copper	42¾	41⅞	41⅞	42¼
V.-C. Chem.	23⅜	23⅝	23⅝	23½
Wabash	2⅞	2⅞	2⅞	2⅛
do. pfd.	....	....	....	6¾
W. Union	....	....	....	60¾
W. Maryland	....	....	....	34½
W. Electric	....	....	....	59
W. Central	....	....	....	44

*Indicates bid price. **Ex-dividend 2 per cent.

Total sales, 187,000 shares.

NEW YORK COFFEE MARKET.

Coffee quotations:

	Opening	Closing
January	8.89@ 9.95	9.83@ 9.85
February	9.95@10.00	9.87@ 9.90
March	9.98	9.72@ 9.74
April	10.02@10.05	9.94@ 9.96
May	10.02	9.97@ 9.99
August	9.50	9.45@ 9.48
September	9.68	9.61@ 9.62
October	9.70@ 9.80	9.66@ 9.68
November	9.75@ 9.85	9.72@ 9.74
December	9.80	9.78@ 9.80

Closed dull.

MINING STOCKS.

BOSTON, June 30.—Opening: Arizona Commercial, 2½; Alaska, 11; American Zinc, 18¼; Boston Elevated, 86.

BAR SILVER.

LONDON, June 30.—Bar silver steady at 26 15-16d.

NEW YORK, June 30.—Commercial bar silver, 58⅝c; Mexican dollars, 48c.

ATLANTA MARKETS

EGGS—Fresh country, candled, 20c.

BUTTER—Jersey and creamery, in 1-lb. blocks, 27½@30c; fresh country, fair demand, 17½@22½c.

UNDRAWN POULTRY—Drawn, head and feet on, per pound: hens, 19c; fries, 25@27½; roosters, 8@10c; turkeys, owing to fatness, 17@19c.

LIVE POULTRY—Hens, 40@50c; roosters, 20@35c; broilers, 25c per pound; puddle ducks, 20@35c; Pekins, 35@40c; geese, 50@60c each; turkeys, owing to fatness, 15@17c.

FRUITS AND PRODUCE.

FRUIT AND VEGETABLES—Lemons, fancy, $7.00@7.50; cauliflower, 10@12½c lb.; bananas, 2½c lb; cabbage, $1.10@1.75 per crate; peanuts, per pound fancy virginia, 6½@7c; choice, 5½@6c; beets, $1.75@2.00 in half-barrel crates; cucumbers, $1.25@1.50. Eggplants, $1.50@2.00 per crate; peppers, $1.25@1.50 per crate; tomatoes, fancy, six-basket crates, $1.50@2.00; onions, $1.00 per bag (containing three pecks); sweet potatoes, pumpkin yams, 80@85c; fancy Florida celery, $4.00@4.50 per crate; okra, fancy, six-basket crates, $1.50@1.75.

FISH.

FISH—Bream and perch, 7c pound; snapper, 10c pound; trout, 10c pound; bluefish, 7c pound; pompano, 20c pound; mackerel, 7c pound; mixed fish, 5@6c pound; black bass, 10c pound; mullet, $11.00 per barrel.

FLOUR AND GRAIN.

FLOUR—Postell's Elegant, $7.75; Omega, $7.00; Carter's Best, $6.25; Quality (finest patent), $6.40; Gloria (self-rising), $6.25; Results (self-rising), $6; Swans Down (fancy patent), $6.00; Victory (the very best patent), $6.40; Monogram, $6.00; Puritan (highest patent), $5.75; Golden Grain, $5.65; Faultless (finest patent), $6.25; Home Queen (highest patent), $5.75; Paragon (highest patent), $5.75; Sunrise (half patent), $4.90; White Cloud (highest patent), $5.25; White Daisy (highest patent), $5.25; White Lily (high patent), $5.25; Diadem (fancy high patent), $5.75; Water Lily (patent), $5.15; Sunbeam, $4.90; Southern Star (patent), $4.90; Ocean Spray (patent), $4.90; Tulip (straight), $4.00; King Cotton (half patent), $4.75; low-grade, 98-lb sacks, $4.00.

CORN—Choice red cob 89c, No. 2 white bone dry 87c, mixed 85c, choice yellow 85c, cracked corn 85c.

MEAL—Plain 144-pound sacks 82c, 96-pound sacks 83c, 48-pound sacks 85c, 24-pound sacks 87c.

OATS—Fancy white clipped 57c, No. 2 clipped 56c, fancy white 56c, mixed 54c.

COTTON SEED MEAL—Harper $31.50

COTTON SEED HULLS—Square sacks $17.00.

SEEDS—Amber cane seed $1.00, cane seed, orange $1.00, rye (Tennessee) $1.25, red top cane seed $1.35, rye (Georgia) $1.35, blue seed oats 50c, barley $1.25, Burt oats 70c.

FEEDSTUFFS.

CHICKEN FEED—Beef scrap, 100-lb. sacks, $3.25; 50-lb. sacks, $1.65; Purina pigeon feed, $2.20; Purina baby chick feed, $2.00; Purina scratch, 100-lb sks., $1.85; 50-lb. sacks, $2.00; Purina scratch bales, $2.05; Purina chowder, 10-lb. sacks, $2.00; Purina chowder, dozen poultry packages, $2.20; Victory baby chick, $2.00; Victory scratch, 50-lb. sacks, $1.90; 100-lb. sacks, $1.85; wheat, two-bushel bags, per bushel, $1.25; oyster shell, 80c; special scratch, 100-lb. sacks, $1.80; Eggo, $1.85; charcoal, 50-lb sacks, per 100 pounds, $2.00.

SHORTS—White, 100-lb. sacks, $1.70; Halliday, white, 100-lb. sacks, $1.70; Jandy middling, 100-lb. sacks, $1.75; fancy, 75-lb. sacks, $1.70; P. W., 75-lb. sacks, $1.60; brown, 100-lb. sacks, $1.50; Georgia feed, 75-lb. sacks, $1.55; clover leaf, 75-lb. sacks, $1.60; bran, 75-lb. sacks, $1.25; 100-lb. sacks, $1.25; 50-lb. sacks, $1.30; Homeoline, $1.50; Germ meal, Homeo, $1.50.

GROUND FEED—Puring feed, 175-lb. sacks, $1.70; Purina molasses feed, $1.60; Arab horse feed, $1.70; Allneeda feed, $1.65; Sucrene dairy feed, $1.50; Monogram, 10-lb sacks, $1.60; Victory horse feed, 100-lb. sacks, $1.60; A B C feed, $1.55; milk dairy feed, $1.65; alfalfa molasses meal, $1.75; alfalfa meal, $1.40; beet pulp, 100-lb. sacks, $1.60.

HAY—Per hundredweight: Timothy choice, large bales, $1.20; large fancy light clover mixed, $1.15; No. 1 small bales, $1.10; No. 2 small $1.00; Timothy green, $1.10; clover hay $1.20; Timothy standard, $1.05, Timothy small bales $1, wheat straw 70c, Bermuda hay 90c, No 1 $1.20, wheat straw 70c, Bermuda hay 90c.

GROCERIES.

SUGAR—Per pound: Standard granulated 5c, New York refined 4½c, plantation 4.85c.

COFFEE—Roasted (Arbuckle) $24.50, AAAA $14.50 in bulk, in bags and barrels $21, green 20c.

RICE—Head 4½@5½c, fancy head 5¾@6¼c, according to grade.

LARD—Silver leaf 13c pound, Socco 8¾c pound, Flake White 8¾c, Cottolene $7.20 per case, Snowdrift $5.85 per case.

SALT—One hundred pounds 53c, salt brick (plain) per case $2.25, salt brick (medicated) per case $4.85, salt red rock per hundredweight $1, salt white per hundredweight 90c, Granocrystal, per case, 25 lb. sacks, 75c; salt ozone per case 30 packages, 90c, 50-lb. sacks, 30c; 25-lb. sacks 12c.

MISCELLANEOUS—Georgia cane syrup 37c, axle grease $1.75, soda crackers 7½c pound, lemon crackers 8c, oyster 4c, tomatoes (two pounds) $1.65 case, three pounds) $2.25, navy beans $3.25, Lima beans 7½c, shredded biscuit $3.60, rolled oats $3.90 per case, grits (bags) $2.40, pink salmon $7, cocoa 38c, roast beef $3.80, syrup 30c per gallon, Sterling ball potash $3.90 per case, soap $1.50@4 per case, Rumford baking powder $2.50 per case.

PROVISION MARKET.

(Corrected by White Provision Co.)

Cornfield hams, 10 to 12 pounds average, 20c.

Cornfield hams, 12 to 14, pounds average, 20c.

Cornfield skinned hams, 16 to 18 lbs., average, 21c.

Cornfield pickled pigs' feet, 10-pound kits, $1.25.

Cornfield jellied meat in 10-pound dinner pail, 12½c.

Cornfield picnic hams, 6 to 8 pounds average, 14c.

Cornfield breakfast bacon, 26c.

Grocer style bacon (wide or narrow), 20c.

Cornfield fresh pork sausage (link or pickle in 50-lb. cans, $5.25.

Cornfield bologna sausage, 25-pound boxes, 10c.

Cornfield pure lard, tierce basis, 12¾c.

Cornfield frankfurters, 10-pound boxes, 12c.

Cornfield luncheon ham, 25-lb. boxes, 13½c.

Cornfield smoked linked sausage, 25-lb. boxes, 10c.

Cornfield smoked link sausage, in pickle in 50-lb. cans, $4.75.

Cornfield Frankforts, in pickle, 15-lb. kits, $1.75.

Country style pure lard, 50-lb. tins, only, 12c.

Compound lard, tierce basis, 9¾c.

D. S. extra ribs, 13½c.

D. S. extra ribs, 13½c.

D. S. rib bellies, medium average, 14½c

D. S. rib bellies, light average, 14¾c.

GOOD RAINS HELP WHEAT.

CHICAGO, June 30.—W. B. Snow, back to-day from ten-day trip through Northwest, says: "With the exception of a few places North and East of Aberdeen, where two strictly local but heavy rains during the past two weeks brought relief, the wheat area in the Jim River Valley of South Dakota is in very bad shape. This means something over a million acres on which the crop is poorer than last year upon a much smaller area in the same district. Estimates are futile until the effect of the rains reported to-day can be gauged, but the crop of the State may not be much more than 50 per cent of last year."

LIVE STOCK TREND LOWER.

CHICAGO, June 30.—Chicago received 26 cars of Idaho lambs and Oregon sheep to-day, inaugurating the Western season. Th trend of prices was lower.

Hogs sold steady to strong. A speculator paid 8.85 and the bulk sold at 8.65@8.75.

Cattle supply was generous, but the market held steady owing to the scarcity of a short week run on account of the holiday. Steers sold largely at 7.85@8.40.

There were 102,500 hogs at eleven markets, against 119,999 last week and 114,000 a year ago.

PROPITIOUS RAINS SEND GRAINS OFF

Wheat Offered Freely for July Shipment—Cables Easy and Receipts Liberal.

ST. LOUIS CASH QUOTATIONS.

Wheat—No. 2 red 91
Corn—No. 2 .....62½@63
Oats—No. 2 .....40 @41

CHICAGO, June 30.—Wheat was ¼@⅝c lower early on general rains in the Dakotas over Sunday and scattered rains in the Canadian Northwest. In addition to this as bearish helps was the liberal receipts in our own Northwest. Minneapolis and Duluth getting 363 cars, against 230 cars a year ago.

Cables were the principal sellers this morning.

Corn was ⅜@⅝c lower this morning. The rains throughout portions of the corn belt and indications of additional rains were the principal bearish helps.

Oats were ⅝@½c lower along with the other grains.

There was little change shown in the provision market, which ruled strong, save for pork, which was a trifle lower.

There were liberal sales against the new crop of wheat for July delivery at Chicago and this took the edge off the market, which closed ⅝ to 1¼c lower to-day. The July was weak. St. Louis and other points in the Southwest reported heavy offerings of the new crop, with growers willing to meet the views of sellers. Corn closed with losses of ⅛ to 1c, and oats were off ⅛ to ¼c.

Provisions closed fractionally lower all around.

	High.	Low.	Close.	Prev. Close
WHEAT—	

Advertise and the World Will Trade With You. Don't and 'Twill Leave You Alone

HELP WANTED—MALE.

WANTED—One young man of artistic ability to learn wash drawing and commercial art. Must have $14.50 to cover cost of tools. I will guarantee a position when competent; $18 per week. No trifler need apply, as I need help. M. Shearer, 103 Spring St., City. 6-27-41

WANTED FOR U. S. ARMY: Able-bodied unmarried men between ages of 18 and 35; citizens of United States, of good character and temperate habits, who can speak, read and write the English language. For information apply to Recruiting Officer, Peachtree and Forsyth Streets, Atlanta, or 411 Cherry St., Macon, Ga. 4-1-1

YES, Prof. G. O. Branning teaches the barber trade. (It's easy.) We teach in half the time of other colleges. Complete course and positions in our shops only $30. Why pay more? Thousands of our graduates running shops or making good wages. Good wages while learning. Atlanta Barber College, 10 East Mitchell Street.

HELP WANTED—FEMALE.

WANTED—A maid for housework. Apply 71 Wabash Ave. 6-30-26

WANTED—Laundress to work on lot. Apply 513 North Boulevard. 6-30-12

WANTED—An experienced white nurse. Apply at 663 Piedmont Avenue. 6-28-14

WANTED—Good laundress at once; will pay $1.25 per day. Ivy 257. 6-30-27

WANTED—A cook; good wages paid reliable woman. 91 East Ninth St. 6-30-11

WANTED—First-class cook; none other need apply. 15 Brown Place. Call Main 2690-L. 6-30-39

WANTED—Cook, willing to work in company for summer. Apply Mrs. John Aldredge. Phone 7420-J. 6-28-35

WOMEN—Get Government jobs. List of positions available free. Franklin Institute, Dept. 603-E, Rochester, N. Y. 81-22-6

SAVE MONEY NOW on Furniture at HIGH'S.

WANTED—Experienced colored woman cook, over 30 years old, without family, to do general work for family of two; room on lot. Phone Ivy 190. 6-30-27

GIRLS LEARN MILLINERY; best trade on earth for women; pay $60 to $100 a month. Write Ideal School of Millinery, 100½ Whitehall St. 8-29-41

R U NERVOUS, TIRED, BRAIN-FAGGED? Nervite, the great nerve tissue food, quiets, vitalizes, stimulates you. Get a 25c package from Amo House, Box 363, Atlanta, Ga. 5-3-5

EARN $8 weekly at home during spare time mailing circulars. For particulars send 10c silver which we return when you begin work. Droste Company, 474-B 35 Trumbull Avenue, Detroit, Mich. 6-15-90

EARN $7 per 50 at home embroidering corner of handkerchiefs; printed lessons free; easy handwork; trial lot and instructions; 20c coin, sent any distance prepaid. Arabian Supply Co., Dept. 56, Cleveland, Ohio. 39-29-6

WANTED—Young women and girls desiring attractive positions. Welfare of operators and clerks closely supervised by the company; their conduct on the premises carefully guarded by matron, woman supervisors and chief operator; who have complete control over the retiring and operating rooms. Short training course for those inexperienced; salary paid while learning. Salary increased upon being transferred to operating force, and for those becoming efficient, increased as they become worthy, with opportunities for ultimate advancement to $75 per month. References proving the standing of the applicant essential. Those having educational advantages preferred. Lunch room and comfortable retiring room provided with several hundred Carnegie Library books for the convenience of the operators. Matron and trained nurse in attendance. Apply 8:30 to 5. Southern Bell Telephone and Telegraph Company Training School, 25 Auburn Avenue. 6-15-16

HELP WANTED—MALE AND FEMALE.

WANTED—Good male or female cook. References required. 696 Piedmont Avenue. 32-28-6

WILL PAY reliable man or woman $12.50 to distribute 100 free pkgs. Perfumed Borax Soap Powder among friends; no money required. Ward Borax Co., 216 Institute, Chicago. 40-29-6

WANTED,
Cotton Mill Help
ALL KINDS.
High Wages.
Fulton Bag & Cotton Mills,
Atlanta, Ga.

6-17-7

TEACHERS WANTED.

WRITE for record of our eight years' work. High class patronage. Efficient service. Foster's Teachers' Agency, Atlanta, Ga. 64-3-4

South Atlantic Teachers' Agency
1125 Atlanta National Bank Bldg.
SPECIAL registration. Direct calls coming fast. 6-26-28

EDUCATIONAL.

ESTHER TITMAN KENNEDY, school of pianoforte. Summer session. Special rate. Ivy 3707-J. 455 Courtland. 51-20-6

WANTED—Pupils to coach during summer months by experienced teacher of the Atlanta public schools. Terms reasonable. 61 West Baker Street. Ivy 2027-J. 6-28-17

MEDICAL.

DROPSY CURED—Relieves shortness of breath in 36 to 48 hours. Reduces swelling in fifteen to twenty days. Cures Dropsy Remedy Company, 408 Austell Building, Atlanta, Ga. 5-25-11

DR. EDMONDSON'S Tansy, Pennyroyal and Cotton Root Pills, a safe and reliable treatment for painful and suppressed menstruation, irregularities and similar obstructions. Trial box by mail, 50c. Frank Edmondson & Bro., manufacturing chemists, 11 North Broad St., Atlanta.

THE ATLANTA GEORGIAN
Published by The Georgian Company,
20 East Alabama St. Atlanta, Georgia.

Entered at Atlanta postoffice as second-class matter.

Subscriptions Payable in Advance.

One year, mail, postage prepaid,	$5.00
Six months, mail, postage prepaid,	2.60
Three mos., mail, postage prepaid,	1.25
One month, mail, postage prepaid,	.45

Subscriptions Payable in Advance.

Delivered by carrier, one year	$5.20
Delivered by carrier, six months	2.60
Delivered by carrier, three months	1.30
Delivered by carrier, one month	.45
Delivered by carrier in Atlanta and other cities, one week	.10

AGENTS & SALESMEN WANTED.

TWO high-grade salesmen for city work; men who can get proper results. 307-A Peachtree St. 6-30-9

AGENTS—15 per cent commission; paying proposition for right parties. Call between 9 and 12 a. m. 70½ Peachtree. 6-27-62

ATTRACTIVE proposition; household necessity sold on easy terms. Big commissions. 771½ Whitehall, Room 2. 35-29-6

AGENTS—250% profit. Wonderful little article. Sells like wild fire. Can be carried in pocket. Write at once for free sample. Milton Mfg. Co., 3129 Hopper Street, Dayton, Ohio. 26-29-6

AGENTS—$500 monthly. Tremendous demand now for Woodward Power Tire Pump. Latest auto accessory. Agents "clean up" everywhere. Sample free. Quick action necessary. Get busy! Woodward & Son, Nicholas Bldg., Toledo, O. 29-29-6

AGENTS make 500 per cent profit selling our new "Illuminated Day and Night Gold Signs." Sell everywhere. Experience unnecessary. Samples 10c. Particulars free. Sullivan Company, 1234 VanBuren Street, Chicago, Ill. 31-29-6

ARE YOU LOOKING FOR A TOP-NOTCHER, ABSOLUTELY NEW, DIFFERENT FROM ANYTHING EVERN SHOWN; THE QUICKEST REPEATER, NEEDED BY EVERY ONE; LET ME PROVE IT. SEND 25c FOR SAMPLE. TRY IT OUT. MONEY BACK IF YOU WANT IT. SOLD UNDER POSITIVE GUARANTEE. ADDRESS SCHELL & CO., BOX 811, CARE THE GEORGIAN. 34-29-6

HERE'S a real proposition to agents and salesmen—The Swedish Rhythmic Vibrator for home vibratory massage treatments. Relieves rheumatism, neuralgia, constipation, catarrh and all chronic afflictions. Sells to the home, to physicians, masseurs, osteopaths, chiropractors, barbers, beauty parlors and electrical dealers. Gives 150% commission. One sale a day earns $90 a week. Unprecedented business and money-making opportunity. Write for territory immediately. Swedish Vibrator Company, 91 Vibrator Building, Chicago, Ill. 28-29-6

SITUATIONS WANTED—MALE.

SPECIAL RATES for Situation Wanted ads. 3 lines 1 time, 10c; 3 times, 20c; 3 lines 7 times, 40c.

BRIGHT YOUNG LADY stenographer with experience wants position AT ONCE. Call Atlanta 1843. 146-29-6

SALESMAN wants position, any line, on road or city; twenty years' experience. References. J. H. D., Box 812, care American. 34-28-6

WANTED—Position as druggist, in or out of town; 15 years' experience; age 29. Address Box 9, care Georgian. 52-27-6

BOOKKEEPER, cashier, general office man open for position; ten years with one firm. Address H., 818, care Georgian. 54-29-6

WANTED—By a colored man, a position as cook; 15 years' experience; must have work. Address J. W. Greggs, 90 Houston Street. 32-30-6

PRINTER—Good job, ad and straight compositor, wants permanent or temporary position in country. Address Printer, 535 Georgian. 35-28-6

POSITION as salesman by young man of experienced in shoes and dry goods; references from employer. Salesman, care Georgian. 29-28-6

ARE YOU going away for the summer and want a capable man to take care of your home? Best references. Address R. F. G., 191 Whitehall Street. 112-29-6

EXPERIENCED bookkeeper, typewriter, stenographer and office man desires position; excellent testimonials and references. Address Box 241, Austell, Ga. 38-28-6

WANTED—Position by young man, seventeen years old, as stenographer or general office help. Best references. Experience. H. C., Box 536, care Georgian. 33-29-6

YOUNG MAN of long experience in general office work, handling correspondence and selling, wishes responsible position. Address B. A. J., care Georgian. 36-25-6

WANTED—Job by experienced concrete labor foreman; prefer work in city; no booze fighter; am 26 years of age. Can give references. Address W. H. A., care Georgian. 31-28-6

POSITION wanted at once by platen or cylinder pressman; North Georgia preferred. Can furnish references. No loafer. Address F. G. Neeley, Fort Pierce, Fla. 37-28-6

EXPERT steno-secretary, with long and varied experience, able to handle own mail and do general office work, wishes first-class position. Address H. A. H., care Georgian. 35-26-6

WANTED—Position as manager or clerk; experienced in both American and European houses, front and back; any location. Moderate salary to start. Address T. W. C., care B. H. Guinn, Oxford, Ga. 36-28-6

MARRIED MAN, thoroughly experienced in down-to-date office and road work, having long experience in each, wishes connection where ability, efficiency and results would be appreciated and rewarded. Address G., Box 816, care Georgian. 107-29-6

SITUATIONS WANTED—FEMALE.

SPECIAL RATES for Situation Wanted ads. 3 lines 1 time, 10c; 3 times, 20c; 3 lines 7 times, 40c.

INEXPERIENCED stenographer desires position at once. Call Ivy 2782-L. 6-30-38

LADY of culture desires position as private secretary or companion. Phone Ivy 4669. 97-29-6

COLORED woman, competent dressmaker, wants work by day or week. Call Main 4050. 42-24-6

WANTED—Dressmaking by one who can cut, fit, also design. Address Once, care Georgian. 28-30-6

EXPERIENCED colored nurse would like maternity cases or care of invalid. Address 230 Martin Street. 31-24-6

WANTED—Situation as helper for dressmaking or any kind of sewing. Address Box 9, care Georgian. 111-29-6

HAVE had ten years' experience in stenography and general office work; medical line preferred. Call Main 5264-J. 46-27-6

WANTED—Position as housekeeper with Christian family; salary $4 per week. Address 209½ Marietta Street, Mrs. Ida Carter. 42-30-6

EXPERIENCED stenographer, 4½ years' experience, wishes permanent or temporary position. Call Main 2093-J, or address Miss Experience, 36 Orleans Street. 99-29-6

TEACHER'S POSITION WANTED—By Normal School graduate, one year's experience; second to fifth grades preferred. For reference address D. Box 8, Conyers, Ga. 40-24-6

AN experienced person of ability would take responsibility of housekeeping for lady wishing to rent July and August. Address Housekeeper, R. F. D. No. 2, Loganville, Ga. 23-30-6

ARE YOU LOOKING for competent help? The "Situations Wanted" columns of Hearst's Sunday American and Atlanta Georgian are brimful of life in every line of business in each issue.

CONTINUED IN NEXT COLUMN.

SITUATIONS WANTED—FEMALE.

YOUNG LADY entirely dependent upon herself wants position at once; willing to do anything that's honest; can furnish best of references. Box 288, care Georgian. 41-30-6

WANTED—Position by lady stenographer. Ten years' experience. Can furnish best of references as to efficiency and character. Employed at present, but would make change. Address P. O. Box 253, Rome, Ga. 38-30-6

WANTED—Cases to nurse by experienced sick nurse. Maternity a specialty. Best of references. Rasonable rates. Ivy 7304-J or West 1054. 6-21-44

DRESSMAKING — DRESSMAKERS

WANTED—Orders for infant trousseaus. Address M. D. G., Box 509, care Georgian. 6-28-13

WANTED—Orders for baby wardrobe; handmade. Phone Main 1342-J. Address 515 Empire Building. 6-27-13

WANTED—Dressmaking prices very reasonable. Nice dresses made $5.00 and up, and wash dresses $2.50 and up. 400 Courtland St. 6-29-59

FOR SALE—MISCELLANEOUS.

FOR SALE—Crockery and graniteware, 258 Decatur Street. 26-25-6

SACRIFICE; Underwood typewriter, $35; good condition. Bargain. P. O. Box 151, Atlanta. 109-29-6

FOR SALE—Handsome walnut wardrobe, mahogany table and other household goods cheap. Call Ivy 5395-J. 6-30-30

FURNITURE—We buy and sell cash bargains. Southern Wreckage Company, 114 South Forsyth Street. Both phones. 1-17-5

FURNITURE—I BUY AND SELL CASH BARGAINS. S. M. SNIDER, 145 SOUTH PRYOR STREET. PHONE MAIN 1421. 6-30-28

FOR SALE—Substantial automobile top cheap; would make good top for laundry or grocery wagon. H. C. Fairman, 59 Ivy Street. 38-29-6

WE RENT good pianos $3 per month up. We sell good pianos $5 per month up. R. P. BECHT COMPANY, 107-108-109 Temple Court Building. Main 667. 2-19-26

BANKRUPTCY blanks, $1.50 per set. Warranty deeds, bonds for title. Mortgages, contracts, notes. Stock certificates and bonds. Bennett's, 25 S. Broad. 201-20-13

$600 KNABE upright mahogany piano for $300 cash. Can be seen between 12 and 1 p. m., and after 5:30 p. m. No piano house scheme, but individual owner, who needs cash badly. Address Owner, P. O. Box 150, Atlanta, Ga. A chance for any one who knows what a Knabe piano really is. 6-14-10

AUTOMATIC REFRIGERATOR

Pays for itself in ice-saving. $17.50 to $75.00.
C. H. MASON,
6-8 WEST MITCHELL STREET.

FOR EXCHANGE—MISCELLANEOUS.

WANTED—To exchange nice room and board for diamond, motorcycle, typewriter or piano. Address Box 216, care Georgian. 6-16-46

BUSINESS OPPORTUNITIES.

HOTEL FOR LEASE.
ALL-YEAR ROUND; forty-room hotel, fully equipped; large summer business; one hour from Atlanta. Most famous mineral springs in State and only hotel in town. Address Box C, Austell, Ga. 28-28-6

CORPORATION desires local representatives in every county of Georgia and South Carolina, to handle "PREST-O-CEAL," a modern, up-to-date treatment for automobile tires. Cures Tire Ills. Cures Tire Ills. Write for terms. Exclusive territory. PREST-O-CEAL, 715 Third Nat. Bank Bldg., Atlanta, Ga. 6-28-8

RIDLEY & JAMES AUDITORS.

ATLANTA NATIONAL BANK BUILDING.
ATLANTA, GA.
6-15-21

SODA WATER,

CIGAR AND LUNCH BUSINESS for sale; old established stand, in heart of city; good little business, now paying around $150 per month. Good lease, very cheap rent; price $1,600; terms $600 cash and the balance monthly. Bargain. See YOUNG & GOODROE, Business Brokers, 413 Peters Building. 6-29-40

FREE TRIP TO THE MOUNTAINS.

INVEST your earnings, large or small, in an enterprise, backed by real estate that is increasing in value by leaps and bounds. Visit this property at our expense. A trip to the mountains is delightful at this season of the year. If you don't want to invest, after personal investigation, you are under no obligation to do so. Send name and address to-day for full particulars. S. I. D., 621 Empire Bldg., Atlanta, Ga.

Please send me full particulars of your free trip to the mountains.

Name .....

Address .....

6-30-21

MONEY TO LOAN.

SPECIAL HOME FUNDS TO LEND, any amount; 6 per cent. Write or call. S. W. Carson, 24 South Broad Street. 4-1-17

FARM LOANS PLACED in any amount on improved farm lands in Georgia. The Southern Mortgage Company, Gould Building. 7-12-1

MONEY FOR SALARIED PEOPLE AND OTHERS, upon their own names; cheap rates, easy payments. Confidential. D. H. Tolman, 820 Austell Building.

WE HAVE plenty of money to lend at lowest rates on Atlanta and nearby property, either for straight or monthly payment plan. Also for purchasing purchase money notes. Foster & Robson, 11 Edgewood Avenue.

PURCHASE MONEY NOTES.

PURCHASE money notes for sale. I have $2,000 gilt-edge second mortgage notes that I would sell at a liberal discount, payable $40 a month. James H. Reynolds, 1520 Candler Bldg. Ivy 5213. 6-14-43

MONEY WANTED.

ESTABLISHED 1888.
6%—WE WILL PAY—6%
ON SAVINGS
In Sums of $500 and over.
THE MERCHANTS AND MECHANICS BANKING AND LOAN CO.,
209 Grant Building. Telephone Ivy 5341.
Cash Capital $120,000.
Thos. J. Wesley, Cashier.
B. M. Grant, President.
3-11-80

CONTINUED IN NEXT COLUMN.

AUCTION SALES.

AT AUCTION.

THE ENTIRE LOT OF FURNISHINGS AND FURNITURE FROM 43 WEST PEACHTREE ST., INCLUDING ONE OF THE FINEST LOTS OR FURNITURE EVER OFFERED AT AUCTION. THIS LOT INCLUDES EARLY ENGLISH BEDROOM SUIT, GAS RANGE, COST $65; DAVENPORT, UPRIGHT PIANO, CHIFFOROBE, BRASS BEDS, PARLOR AND CRAFTSMAN LIBRARY FURNITURE, CHINA UTENSILS, BRIC-A-BRAC, BODY BRUSSELS ART SQUARES, LACE CURTAINS, LINOLEUM, HALL RUNNERS, ETC., TUESDAY, JULY 1, AT 12 EAST MITCHELL STREET.

COMMENCING AT 10 A. M. TUESDAY, we will offer to the highest bidder the entire furniture and furnishings of 43 West Peachtree Street, including one of the finest lots of furniture ever offered at auction in Atlanta. This lot includes mahogany and Early English bedroom furniture, a $65 gas range with elevated ovens, Pullman Davenport upholstered in genuine leather and cost $60, elegant brass beds, Early English chiffonobe cost $45, solid mahogany parlor furniture, Craftsman library furniture, brass fixtures, brass costumers, fine lot large oak library rockers upholstered in genuine leather and cost as high at $25, Vernis-Martin iron beds, Red Cross mattresses, National springs, feather pillows, oak sideboard, roller top desk, flat top desk, lady's writing desk and chair, quartered oak dining table with 60-inch top and cost $60, box couch, quartered oak dressers and washstands, center tables, toilet sets, Crex rugs, Early English china cabinet, combination writing desk, body Brussels art squares, lace curtains, linoleum and many other things too numerous to mention. These goods are in first-class condition and must be sold at this sale to the highest bidder. Open for inspection Monday. Sale at 10 a. m. Tuesday, July 1.

CENTRAL AUCTION COMPANY,
12 East Mitchell Street.

CENTRAL AUCTION CO., 12 E. Mitchell Street, buys and sells everything. Regular auction Tuesday and Friday. Bell phones Main 2424.

WANTED—MISCELLANEOUS.

I BUY MEN'S old clothes and shoes. Drop a card. I. Bock, 177 Gilmer St.

WANTED—To buy a second-hand time-recording clock. H. C. Fairman, 59 Ivy St. 37-29-6

WANTED—4x34 second-hand auto tires; must be in good condition and cheap. 475 Euclid Avenue. 6-30-10

WANTED—Old feather beds; feathers cleaned, mattresses renovated. Main 4840, Atlanta 1476. 6-25-27

FOR SALE—Household goods, also piano and water heater. Reasonable. Main 5215-J, 571 South Pryor. 34-30-6

WANTED—One rubber-tired top buggy, suitable for city salesman, in good condition. Phone Ivy 4467, Atlanta 1800. 6-28-15

WANTED—Second hand multigraphs and Underwood typewriters, give lowest cash price. Box 7, care Georgian. 96-29-6

SAVE MONEY NOW on Furniture at HIGH'S.

WANTED—Ladies' diamond ring, about 1⅛ carat; size 6½. Nothing under grade or slightly imperfect. Call at 1416 Fourth National Bank Building, Mr. Elder. 28-27-6

DROP A CARD.
We'll bring Cash for
Old Clothes and Shoes.
"THE VESTAIRE,"
166 Decatur Street.

WE PAY HIGHEST cash prices for household goods, pianos and office furniture. Cash advanced on consignments. Central Auction Company, 12 East Mitchell Street. Bell phone Main 2424. 3-26-26

AUTOMOBILES AND SUPPLIES.

TRAVIS & JONES,
AUTOMOBILE REPAIRING.
Ivy 4832. 26 James Street. 3-1-54

FOR SALE—One Whiting 1911 model roadster, one Buick 35, 1912 model. Stowers Auto Garage Company, 34 and 36 Auburn Avenue. 6-3-203

AUTOMOBILE—Have large, level lot near East Lake to exchange for good automobile; roadster preferred. James H. Reynolds, 1520 Candler Bldg. Ivy 5213. 6-14-44

ATLANTA RADIATOR CO.
REPAIRING and manufacturing. Lamp and fender work. 72 Ivy Street. Atlanta phone 3818. 3-10-32

DOBBS TIRE REPAIR CO.
WE REPAIR AND SELL ALL MAKES OF TIRES AND TUBES. 226 PEACHTREE STREET. PHONE IVY 5646. 4-1-3

WANTED—To exchange five-passenger automobile, in perfect condition, for few acres of land near Lithonia or Stone Mountain. Write or call at 38 Flat Shoals Avenue, Atlanta. 6-28-40

WINDSHIELDS,
RADIATORS, lamps, fenders, repaired as good as new. Manufacturers all kinds sheet metal work. Warlick Sheet Metal Company, 243 Edgewood. 3-4-64

WE HAVE several Flanders chassis and will build body and paint car to your order. Bargain prices. Don't buy any second-hand car until you see us. NORTH PRYOR GARAGE, NORTH PRYOR PLACE. 4-2-28

AUTOGENOUS WELDING and machine repair work of all kinds. Satisfaction guaranteed.
SHEARER MACHINE CO.,
197 WHITEHALL STREET. 2-26-10

OVERLAND.

TWO five-passenger foredoor Overland touring cars; latest models; excellent condition; special price for quick sale $500 EACH.
Buick Motor Company, Atlanta Branch. 6-25-24

AUTOMOBILES AND SUPPLIES.

CONTINUED IN NEXT COLUMN.

Poultry, Pet and Live Stock

A Few Suggestions For Marking Young Stock—All Varieties

Also Some Fine Pointers on Feeding Ducklings.

This is the season of the year when the breeder of fine poultry is perhaps so elated over the prospects of his growing crop of chickens as to almost forget all else. Do not neglect the old hens that produced this fine crop for you. This is their most critical time of the year, moulting time. Keep them free from lice and mites, and provide them with good, cool, shady places to spend the scorching June days. If you have made a practice of marking your young stock as hatched from your different yards and any from eggs you have purchased you will be able to tell which are producing the best specimens for you. If you are breeding the White Plymouth Rocks do not be in a hurry to kill off the youngsters that show a dark tinge while young. These often mature to be the whitest ones of the lot. In Barred Rocks pullets usually get lighter as they mature and the cockerels also brighten up in clearness of barring, and if you are a new breeder of this variety do not get excited over black feathers scattered through the plumage. This is a characteristic of the breed, and while it is objectionable is not an indication of impurity nor lack of proper care in breeding. If you are a breeder of Cochins do not be in a hurry to kill off what you call the cockerels. They may be pullets. It is hard to distinguish until they are of good size. In Brown Leghorns give the cockerels a chance to mature. Those you think too dark may lighten to the finest show specimens. If you must weed them out some, cut out those with great, heavy, beefy combs, which hardly know which way to twist in developing and those with white in wings and neck. But in Black Langshans, Minorcas or Black Cochins wait until their last moult to condemn for white on tips of wings. All buff breeds, as a rule, moult out all the black they may have in going from chickenhood to fowls. All breeds come to maturity in much better color and condition of feather if they are fed liberally and kept in the pink of condition at all stages of the growth. You who are working for fine specimens, keep this fact in mind and do not allow your chicks to get out of condition for a single day. Blighted feathers can never be made to show for what they should, as in perfectly developed specimens.

Feeding Ducklings.

A correspondent writes that from purchased Pekin eggs he has not been able to produce ducklings over three pounds in weight at three months. We are of the opinion that the stock from which our correspondent bought his eggs was undersized and perhaps inbred. In such a case the young would be very small and naturally slow in developing. We would advise keeping your own breeding stock of good size and vigor, which, with proper care, would give you the quick growth and size so desirable in the young stock. The feed for young ducks should be bread and sweet milk for the first few days, given every three hours. After the fifth or sixth day you can commence giving them soaked biscuit, to which is added meat meal and oat meal, to take up some of the moisture. Milk should be used if you have it; if not, hot water will answer. Finely chopped green food should be added, and all fed three or four times a day. After the first week of this feed a little corn meal mixed with the oat meal and meat meal and the biscuits left out. Milk should be used all the while, if one has it at their command. As the youngsters grow older more of the corn meal may be added with an increase of the beef scraps, and some barley meal if it can be obtained. Barley is especially good to induce good growth. Do not neglect the green stuff at any time. After the first six weeks have passed a splendid feed may be made by boiling fresh butcher's scraps until tender, thickening the broth with corn and barley meal and bran, equal parts, salting about as you would for table use, being careful, however, to use too little rather than too much salt. During this latter part of the feeding period, before being marketed they should be fed all they will eat three times a day. Limited quarters should be provided, for where they have too much room they run off about as much flesh as they put on. After the first ten weeks or three months have passed it is better to market them, as the increase and growth are much more rapid than it is during the succeeding weeks.

Ducks.

FAWN AND WHITE Indian Runners; eight ducks and two drakes; white egg strain. 1912 hatched. $10 for the lot. L. H. Moore, Conley, Ga. 92-29-6

Eggs—All Varieties.

THE EGGS of different varieties of fowls will be found classified under their respective breeds in the future, instead of under the classification of "Eggs."

Leghorns.

1,500 GRAND White Leghorns; breeders; of our celebrated "Model" strain; in perfect health; pure white, and heavy layers; must have room; sacrifice price, $1 each. Order to-day. Model Poultry Farm, "The Farm of Quality," Box G, Colbert, Ga. 6-17-29

Plymouth Rocks.

PEN Partridge Rocks, the coming variety, cost $25 from Noftsger, originator. Sell pen $15 and am leaving Atlanta. Address P., Georgian, Box 515. 6-25-2

Poultry—All Varieties.

HOW to grow alfalfa and become rich; booklet telling how easily it can be done for a 2c stamp. Loring Brown, Box G, Smyrna, Ga. 6-26-17

FREE RANGE DUCK AND POULTRY FARM, Chamblee, Ga. Large stock of White Runners, Leghorns and Rhode Island Reds, enables us to ship fresh eggs, strong and fertile. Write for prices on stock and eggs if you want a bargain. 1-21-13

Dogs.

DOGS—Grand pair fox hound puppies; also pair Beagle puppies; these and other untrained and trained dogs at out-of-season prices. Montview Kennels, Kernersville, N. C. 27-28-6

WOULD YOU BUY a good automobile cheap? The automobile columns of the "Want Ad" section carry a list of automobiles and accessories. 6-29-72

GOOD spring wagon; as good as new; for sale cheap; can be seen corner Lowry and LaFrance Street, or ring Bell Phone 5852-J. 6-29-72

Poultry, Plants and Seeds.

H. G. HASTINGS & CO.
SEEDS AND POULTRY SUPPLIES.
BOTH PHONES 2568.

OUR NORTH SIDE AND SOUTH SIDE DELIVERY LEAVES THE STORE AT 9:30; INMAN PARK AND WEST END DELIVERY LEAVES AT 2 O'CLOCK. ALL ORDERS GIVEN BEFORE THESE HOURS WILL BE DELIVERED SAME DAY.

WE ARE making a special price on dusting sprays; they are fine for dusting lice powder on chickens, also for putting Bug Death on vegetables. The regular price of these sprays is 60c, but for the next few days we will sell them at 25c.

BABY CHICKS that have head lice will not thrive as they should; get a package of head lice ointment; use it one time and see how much faster the little fellows will grow. We have Pratt's and Conkey's at 10c and 25c package.

HENS fed on Pratt's Poultry Regulator will finish molting a good deal quicker and the sooner you get them through the molt the sooner they will begin laying. We have this in 25c and 50c pkgs.

GOOD, fresh, clean feed is one of the first things to consider if you want to make a success of poultry raising. There are lots of brands of feed on the market, but we believe firmly that the Red Comb is the "quality feed," made from well matured grains and properly balanced, makes it an ideal grain food, and the price is the same as you pay for less inferior brands. 100-pound sack, $2.25; 50 pounds, $1.15; 10 pounds, 25c.

Horses, Mules, Vehicles, Etc.

FOR SALE—Two buggies; cheap. Apply 969 Highland Avenue. 45-29-6

AUTOMOBILES AND SUPPLIES.

SAVE your auto and motorcycle tires by using Auto Puncture Cure. Seals valve leaks and all punctures up to 30-penny spikes automatically at once; preserves the rubber; prevents tube from sticking to casing; saves 35% of tire expense, 50% tire trouble and 40% of your religion. Watch for trademark. A. P. C. Call North Pryor Garage. Auto Puncture Cure Company, Atlanta, Ga. Phone Ivy 5990. 6-6-1

AS FACTORY DISTRIBUTORS WE SELL NASSAU 3,500 MILES GUARANTEED auto casing. 28 by 3, $9.15; 30 by 3, $9.80; 30 by 3½, $14.45; 32 by 3½, $15.40; 34 by 4, $20.85. Our STANDARD BLEMISHED CASING, NO GUARANTEE. 30 by 3, $8.45; 30 by 3½, $11.30; 32 by 3½, $12.25; 34 by 3½, $13.30; 34 by 4, $18.90. All other sizes in stock. Plain and non-skid. McPherson Auto Tire Company, Atlanta, Ga. 110-29-6

WARNING TO INFRINGERS AND IMITATORS.

LIQUID TIRE TONIC IS PROTECTED BY U. S. DURYEA PATENT NO. 578551 AND ALL INFRINGERS, AGENTS OR USERS ARE HEREBY NOTIFIED THAT THEY MUST ANSWER IN COURT FOR VIOLATION OF THIS LAW. LIQUID TIRE TONIC COMPANY, KANSAS CITY, MO. 4-3-42

The Solution of Pneumatic Tire Troubles.

VULCORINE is guaranteed to prevent punctures and will not injure your tires. We will gladly treat your cars with VULCORINE and let you use it 30 days and satisfy yourself that it will do everything that we claim for it. Price $7.50 to $10.00 per car. Write for booklet.
VULCORINE COMPANY
Office, Laboratory and Service Station, 309 Peachtree St., Atlanta, Ga. 6-1-38

WELDING.

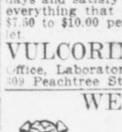

"Consider the bull pup, my son. His usefulness consists in his power to stick."
—Hubbard.
He must have been thinking about our WELDING, too. It's USEFUL to a certainty. Every weld STICKS.
We weld any break in anything made of metal.
Automobile parts, machinery parts, from a cotter pin to a locomotive boiler.
ATLANTA WELDING COMPANY.
Bell Phone Ivy 5367 74 Ivy Street. 6-29-64

CONTINUED IN NEXT COLUMN.

AUTOMOBILES AND SUPPLIES.

FOUND—If you lose anything and will advertise it in Hearst's Sunday American and Atlanta Georgian you will surely recover it if it is found by an honest person. A three-time ad seldom fails. Remarkable recoveries are brought about every day through the Lost and Found column.

USED AND REBUILT AUTOMOBILES FOR SALE.

One Stoddard-Dayton Roadster, $600.
One Marmon five-passenger car, thoroughly rebuilt, $850.
One Cadillac, 1910, rebuilt and repainted, $700.
One Oldsmobile five-passenger touring car $450.
One Cartercar, 50-horsepower, seven-passenger; demonstrator; big bargain, $1,300.
One Cartercar, 40-horsepower Roadster; demonstrator; also a big bargain.
One Cartercar, 30-horsepower, factory overhauled, repainted, $550.
One Cartercar, 25-horsepower Roadster, rebuilt, $400.
One Electric Victoria, new batteries and mercury arc charging board. Act quick; the outfit goes for $400.
These cars are guaranteed to be in the very best shape. Good bargains. Need space for new cars. Address Cartercar Company, No. 238-40 Peachtree Street, or telephone Ivy 2347. 6-25-25

CLEARANCE SALE OF GOOD USED CARS.

Owing to the fact that we are going to move EVERY used car now on our floors by July 15th, we have put very low cash prices on the following cars:
Maxwell AA Runabout.
Maxwell AB Runabout.
Whiting 4-cylinder Roadster.
Maxwell Q Roadster.
Maxwell Q Roadster.
Primo 5-passenger Touring car.
Everett 1912 5-passenger fore-door Touring car.
Overland 1912 5-passenger fore-door Touring car.
Overland 1912 5-passenger fore-door Touring car.
Model 16 Buick 5-passenger Touring car.
Model 21 Buick 5-passenger fore-door Touring car.
If you want a good car CHEAP, call on us at once
BUICK MOTOR COMPANY,
241 PEACHTREE STREET.

AUTOMOBILES AND SUPPLIES.

Columbia Automobile Exchange.
287 Edgewood Ave. Ivy 1626.

Whiting Roadster, 4-cyl	$250
Flanders, 4-passenger	300
Overland, 4 passenger, 191.1	350
Maxwell, 5-passenger, 35-H. P.	400
E-M-F 30, 5-passenger	350
Buick, Model 19, 5-passenger	450
Chalmers 30, 4-passenger	650
Buick 17, 40-H. P., 5-passenger	500
Hupmobile, Torpedo Roadster, 1912	250
Chalmers 30, 5-passenger	600
Maxwell Runabout, 16-H. P.	200
Oakland "30," 4-passenger, almost new	400
Winton 6-cylinder, 7-passenger, 60 H. P.	800
Peerless, 50-H. P., 7-passenger	800

Thirty others; prices from $100 to $1,000.
ALL CARS mentioned are newly painted, thoroughly overhauled and fully equipped, with tops, windshields, lamps, tools, etc., and guaranteed perfect in every respect. 6-25-51

CONTINUED IN NEXT COLUMN.

BUSINESS GUIDE

Auction Sales of Furniture and Household Goods.

CENTRAL AUCTION COMPANY, 12 East Mitchell Street, buys and sells everything; regular auction Tuesday and Friday. Bell phone Main 2424. 10-3-41

Banks.

AMERICAN NATIONAL BANK.
Corner Alabama and Broad Streets.
CAPITAL AND SURPLUS $1,000,000.

Barber Shops.

15c HAIR CUTS 15c
AT NO. 3 VIADUCT PLACE.
6-17-35

Baseball Score.

PLAY Baseball scores given by innings at 77 Peachtree Street. You will find the standing of all the leagues. BALL

Bicycles.

FOR BICYCLES and supplies, see D. Alexander, 54 N. Pryor. Main 3116. Repair Work a Specialty. 3-27-51

Blacksmithing.

STRUCTURAL STEEL AND IRON WORK.
WE make all kinds of metal windows and doors, also window gratings and hangers of all kinds. Anderson Bros. & Rich, 372 Edgewood Avenue. 4-2-7

Builders.

LET US BUILD you a home. Will buy you a lot or pay off your lot. Terms to suit. 400 Temple Court. Main 4189. 4-15-16

Carpenter and Builder.

FLY—SCREENS—FLY
COME see our roll-away screen, our roller-bearing screen, our sliding screen; none better. It will pay you to see our goods and get prices. 217 Kiser Bldg. Main 1319. Porter Screen Company. J. J. Crawford, Agent. 6-12-13

ALL KINDS OF REPAIR WORK.
D. M. WHEELER. 19 South Forsyth St.
Phone M. 4186. Atlanta 1547. 12-31-16

Carpets and Rugs Cleaned.

ATLANTA STEAM CARPET CLEANING COMPANY (INC.), 27 West Alexander Street. Phone Ivy 4186. Moist and dry cleaning. Rugs woven from your old carpets and rags. Porch shades made to order. 6-27-42

Cash Registers.



NATIONAL CASH REGISTERS.
60 NORTH BROAD ST., ATLANTA.

Coal, Coke and Wood.

S. M. TRUITT & SONS,
for dry wood and best coal. 1-31-21

Dentist.



BEST WORK
Crowns (22 k.) $3.00
Bridge work $3.00
Full set teeth $3.00
Filling 50c
All work guaranteed 20

Atlanta Real Estate Is Certain to Increase in Value. There Are Bargains in These Ads

The Georgian's Rent Bulletin

ROOMS AND BOARD.

ROOM and board; connecting bath; ideal location. 442 Peachtree St. Ivy 4562. 6-26-46

NICE, cool rooms, with or without board; all conveniences. Call Ivy 5843. 6-28-31

GOOD ROOM AND BOARD at 98 Capitol Avenue; close in. Bell phone Main 4413-J. 6-30-26

THE FELTON—Best accommodations for about four legislators; close in. 107 Ivy Street. 6-25-20

WEST END—Large sleeping porch; also front room with or without board. West 950-J. 6-29-75

NICELY furnished rooms and board at 43 W. Peachtree. All conveniences. Phone Ivy 6516. 6-28-22

NICE rooms and board for ladies or gentlemen, $4 to $6 per week. 123 Capitol Avenue. 6-28-36

NICELY furnished rooms; also table board; close in; reasonable. Mrs. McGaw, 17 W. Cain. 6-26-42

THREE nicely furnished rooms, with best of board; all conveniences. 163 Courtland. Ivy 7057-J. 6-30-19

BEST MEALS IN TOWN, $3 WEEK. ROOM AND MEALS, $4. 197 SOUTH PRYOR. CALL MAIN 5048. 6-9-6

DESIRABLE couple or two young men may secure room in private family of two. Meals if desired. Phone Ivy 7552-J. 98-29-6

ONE or more boarders for a large, airy upstairs room; hot and cold bath. Home cooking. Apply 475 Euclid Ave. 6-30-8

IN LOOKING for the coolest room, best location, shade, porches, table board in refined home, reasonable rates, call Ivy 1959-L. 6-27-55

SIX young men can get breakfast and 6:30 dinner, lunch if desired, at summer rates; $3.75 per week. 52 Formwalt Street. 6-30-1

ONE nicely furnished room for couple or gentlemen, with board; all conveniences. Private Inman Park home. Call Ivy 3755-J. 6-29-90

SIX OR EIGHT legislators can get nice, cool rooms and good board at 45 Irwin Street; convenient to three car lines. Ivy 5843. 6-30-18

ONE large room, delightfully cool; private family; close in; excellent meals; price reasonable. 56 East Cain Street. Call Ivy 5520-L. 6-27-19

DELIGHTFUL rooms, best location, excellent table board, private home. Convenient for Legislators, 256 Capitol Avenue, Main 2031-L. 6-26-1

NICELY furnished room for couple or young men, also room with private bath. Table boarders wanted. 43 West Peachtree. Ivy 6516. 6-30-15

LARGE, cool front corner rooms with board; suitable for two. Private family. Close in, near Peachtree. Terms reasonable. Ivy 5863-J. 88-29-6

ROOM AND BOARD—Beautiful double room in modern residence; just off Peachtree, near Piedmont Park; reasonable. Phone Ivy 309. 6-28-25

LARGE, elegantly furnished room for gentlemen; choice location; dinner in evening; references; corner Spring and Third, 494 Spring St. Ivy 3042. 6-26-24

SAVE MONEY NOW on Furniture at HIGH'S.

COUPLE, ladies or gentlemen may obtain room and board in private West End home; all conveniences; terms reasonable. 70 Grady Place. West 1255. 6-24-51

36 EAST NORTH AVE.

BETWEEN the Peachtrees; nicely furnished rooms and excellent table board. Ivy 6501. 6-2-10

PEACHTREE STREET.

AT No. 534, nicely furnished rooms with board for couple, with all conveniences. Ivy 7537. 6-19-30

CAPITOL TERRACE, 89 Capitol Ave.; rooms and board; two gentlemen or couple; large, cool rooms; all conveniences. Be quick if you want this. Phone Main 3270. 6-26-28

BELLEVUE INN.

NICELY furnished single or double rooms, with or without meals. 57 E. Third. Ivy 1598-L. 6-12-24

PEACHTREE INN.

Peachtree and Alexander Sts. American plan $7.50 week up. Room to yourself. European, $3 week up. 1-9-34

WANTED—Boarders at 60 East Alexander Street, near Peachtree Street; close in. Good table board and well ventilated rooms. Rates reasonable. Bell phone connection. Ivy 7045-J. 6-30-34

477 PEACHTREE.

AN ELEGANT front room, with private bath, refined neighborhood; meals if desired; homelike. Bell Ivy 7010. 6-20-45

477 PEACHTREE ST.

WILL have pleasant rooms for gentlemen or couples of refinement; references; between Merritts Avenue and Linden; homelike. Bell Ivy 7010. 6-25-54

BOARD WANTED.

COUPLE without children wants board and room with private family; good references. North Side preferred. Address W., Box 482, care Georgian. 26-30-6

SUMMER RESORTS.

NICE ROOMS with board or without. Apply Mrs. Calder, St. Simons Island, Ga. 6-25-52

FURNISHED ROOMS FOR RENT.

LARGE front room; all conveniences; close in. 19 East Cain St. 6-28-27

TWO front rooms, near in; cool; hot bath; for gentlemen. 11 Cone. 113-29-6

BRIGHT, clean, nicely furnished rooms, every convenience. 82 Spring Street. 6-17-4

NICELY furnished, nice, cool front room, with private bath. 64 Forrest Ave. 6-30-20

ONE large and small room; second floor; all conveniences. 22 East Harris. Ivy 5589-J. 6-28-24

TWO connecting rooms; bath; gentlemen. 103 W. Peachtree Street. Phone Ivy 2979-J. 40-30-6

DESIRABLE rooms for housekeeping en suite or single; all conveniences. 183 Ivy St. 6-29-93

ONE nicely furnished room; all modern conveniences. 498 Courtland St. Ivy 6442-L. 6-29-79

NEATLY furnished rooms. Board within few steps. 210 Spring Street. Phone Ivy 3205-J. 6-20-3

NICELY furnished front room for two Senators. Apply 170 Washington St. Main 5357-J. 6-30-6

COOL, nicely furnished front room; all conveniences. 307 Rawson St. Atlanta phone 1668. 6-30-24

TWO nicely furnished rooms for housekeeping; also room for gentleman. 158 Washington Street. 6-29-91

ONE furnished room, with all conveniences, for one or two gentlemen. 30 East Cain. Ivy 2903. 6-28-18

DELIGHTFUL front room in attractive Peachtree home; beautiful location. Garage. Ivy 3086-J. 6-28-21

FOR RENT—Furnished rooms and room for light housekeeping. 123 South Pryor. Phone Main 847. 6-28-42

LARGE front room with private porch; convenient to bath; private family; North Side. Ivy 4574-J. 6-27-17

CAN accommodate six legislators; clean rooms; reasonable; 100½ Central Place, one block from Capitol. 100-29-6

NICE room adjoining bath; two beds. Every convenience. Gentlemen only. 61 E. Cain, Apartment 5. 6-25-12

CONTINUED IN NEXT COLUMN.

FURNISHED ROOMS FOR RENT.

ONE furnished room for rent on Ponce DeLeon, near Jackson, for business man only. Phone Ivy 6037. 6-30-29

NICE, cool room; also housekeeping apartment; private family; close in. 151 Spring Street, Ivy 6640-J. 6-28-34

BEAUTIFUL, cool, front room; private bath, shady lot; gentleman. "Between Peachtrees," care Georgian. 133-29-6

NICELY furnished rooms; close in; all modern conveniences. 217 Capitol Avenue. Phone Main 2958-J. 6-25-14

ONE or two rooms and kitchenette, nicely furnished, for light housekeeping; all conveniences. 147 Capitol. 6-29-60

SPLENDID room for business people with refined couple; best neighborhood; reasonable rates. Ivy 3707-J. 6-26-23

THREE-ROOM furnished flat, first floor; private porch and use of telephone; possession July 1. Phone Main 4589-J. 6-25-38

DELIGHTFULLY cool and breezy rooms, all modern conveniences; nice, shady lawn. 375 Capitol. Main 3770-L. 6-30-32

NICE, cool rooms; also light housekeeping apartments; private family; close in. 151 Spring Street. Ivy 6640-J. 6-30-13

TWO large cool front rooms, with or without board; modern brick residence. 480 Whitehall. Atlanta phone 4158. 6-30-16

TWO or three furnished rooms for light housekeeping; all conveniences; private family. 232 Capitol Ave. Main 1592-J. 6-30-2

LARGE front room, nicely furnished, all conveniences; easy walking distance to center of city. $8.00 per month. 58 Currier St. 6-29-77

COUPLE or gentlemen for nicely furnished room; all conveniences; North Side. 227 West Peachtree St. Call Ivy 4763-J. 6-24-17

ONE, two or three rooms for light housekeeping or bed rooms, in private home; close in; just off Pryor. 77 East Fair St. 6-28-10

THREE connecting rooms, furnished complete for housekeeping; gas stove, all conveniences; close in; ideal for summer. M. 3758-J. 6-24-11

WEST PEACHTREE—Bright front room, beautifully furnished; price reasonable; private home; walking distance. Ivy 5451. 6-30-17

ROOMS, single or with kitchenette, on Peachtree, close in; all conveniences; new and elegantly furnished; $10 to $20. Phone Ivy 6067-J. 89-29-6

TWO beautifully furnished front rooms, first or second floor, for housekeeping; private entrance; sink in kitchen; very reasonable. 290 Washington. 6-30-31

TWO nicely furnished upstairs rooms in new home; southern exposure; these are ideal rooms for summer. 266 East Fourth Street. Phone Ivy 3041. 6-28-23

SAVE MONEY NOW on Furniture at HIGH'S.

LARGE, cool room, beautifully furnished, with private bath; small front room with sleeping porch; suitable for young men or business lady. 29 Currier Street. 6-30-22

ONE large, cool room, furnished complete for light housekeeping; use of phone and sitting room; hot and cold baths; also one large bedroom. Call Ivy 5356. 6-30-25

DELIGHTFUL furnished room to gentlemen only. Summer rates. Ten minutes' walk to business section; one and one-half blocks off Peachtree. 64 Currier. Ivy 5229-J. 6-30-35

SPLENDID rooms, completely furnished; housekeeping and others; private porches; all conveniences; front rooms; block from Postoffice. Corner house, 76 Walton Street. 6-28-7

IN BEAUTIFUL Inman Park home, newly furnished room for one or two gentlemen; all conveniences; connecting with bath. 33 Kuhn Street. Take Inman Park to Clifton car. Phone Main 1172. 49-29-6

FARLEIGH APARTMENS.

135 SPRING STREET; close in. I have now a three-room apartment, one three-room unfurnished apartment, and several single rooms, nicely furnished, at summer rates. Apply George Hancock, Mgr. 5-17-31

LARGE, WELL VENTILATED, COOL ROOM, FURNISHED, FOR TWO GENTLEMEN; SEPARATE BEDS, CLOSET AND FOUR WINDOWS; ELECTRICITY, GAS AND PHONE, WHITE TILED BATH, VERY LARGE VERANDAS; SECOND STORY, CORNER ROOM; IN HOTEL SECTION; VERY NEAR IN. PHONE IVY 4281. 6-27-65

FURNISHED ROOMS FOR RENT. LIGHT HOUSEKEEPING IF PREFERRED. WOMEN MUST HAVE REFERENCES. 22 WEST PEACHTREE. 6-28-16

UNFURNISHED ROOMS FOR RENT

FOR RENT—Two or three unfurnished rooms. 216 Central Ave. 6-29-57

THREE unfurnished connecting rooms, with all conveniences. 158 East Georgia Ave. 6-29-54

THREE OR FOUR large airy rooms, $15 or $17 per month. 177 Woodward Avenue. 6-28-12

THREE connecting rooms, near Grant Park; electric lights, gas, telephone, bath. Phone Main 5116-J. 43-25-6

FOR RENT—Three connecting unfurnished housekeeping rooms; 77 West Alexander Street; water, gas, sink; to adults only; easy walking distance. Owner. 43-30-6

THREE unfurnished housekeeping rooms for rent in Copenhill; nicely arranged; telephone and electric lights free. Rent, $20. Call Ivy 2709-J. 6-29-58

OWNER has new six-room cottage near Grant Park; every convenience. Will rent five rooms to desirable parties without children. References. Phone Main 2190. 33-28-6

FURNISHED OR UNFURNISHED ROOMS FOR RENT.

THREE rooms, furnished or unfurnished. All modern conveniences. 231 E. Fair. Main 2585. 6-29-92

ONE desirable front room for rent, furnished or unfurnished. Call Ivy 3066-J. 6-24-32

TWO ROOMS, near Grant Park. 316 Ormond Street. Phone Main 1471-J. 38-27-6

FOR RENT—Room on lower floor with private bath and entrance; furnace heat and electric lights; also room on upper floor, furnished or unfurnished. 263 W. Peachtree. Phone Ivy 3534-J. 6-24-19

THREE large connecting rooms for light housekeeping or will rent separately. All modern conveniences; select neighborhood; in cool and delightful Decatur. Call Dec. 505, or address 21 S. Candler Street, Decatur, Ga. 6-28-5

CONTINUED IN NEXT COLUMN.

FURNISHED HOUSEKEEPING ROOMS FOR RENT.

FOR RENT—To couple without children, two or three large rooms; clean and well furnished; for light housekeeping. References required. Phone Ivy 1742-J. 6-28-33

UNFURNISHED HOUSEKEEPING ROOMS FOR RENT.

TWO cool rooms with private family; private entrance; private bath; new house; North Side. Call Ivy 7491-J. 6-29-70

FURNISHED APARTMENTS FOR RENT.

FOR RENT—In private residence, three rooms, furnished, housekeeping apartment. Phone Ivy 3960-J. 6-29-74

BEAUTIFUL small apartment, immediate possession; references. The St. Bride, 52 East Cain; Apartment 9. 6-28-41

SMALL furnished apartment of two rooms, completely furnished; electric lights; hot water. 29 Currier Street. 6-30-22

PARTY leaving the city for summer months desires to rent furnished apartment. Apply 11 W. Baker, or phone Ivy 3617-J. 6-29-76

FOR RENT—During July and August, three rooms and bath, completely furnished; privilege of lease September 1. Apply Apartment 21, Sisonia, 61 West Harris Street. 6-29-89

TWO or three rooms for light housekeeping. Private entrance, bath, electric lights. One front room furnished or unfurnished. 345 Peachtree Street. 6-26-15

THE PICKWICK.

NEW TEN-STORY, fire-proof building; rooms single or en suite with bath. 77 Fairlie Street, adjoining Carnegie Library. 6-5-32

UNFURNISHED APARTMENTS FOR RENT.

BEAUTIFUL apartment, four rooms, every modern convenience. 251 Capitol Avenue. 6-28-26

PEACHTREE APARTMENT for rent at $32.50. See janitor, Apartment 2, 521 Peachtree. 152-29-6

IN THE HERBERT.

244 COURTLAND STREET, close in, on North Side; six rooms and bath; front and back porches, steam heat, hot water, janitor service; rent $42.50. Reference required. Apply Herbert Kaiser, 411 Atlanta National Bank Building, phone Main 276, or janitor on premises. 6-11-29

UNFURNISHED HOUSES FOR RENT.

NEAR IN six-room cottage; large lot; modern improvements. 149 Walton Street. Call Ivy 6212-L. 90-29-6

FIVE-ROOM bungalow, 1½ blocks from Gordon Street, West End. Desirable neighborhood. Phone W. 729-L. 39-30-6

FOR RENT—Comfortable North Side cottage; six rooms and bath; $20. See Mr. Gorman at Lowry National Bank. 6-15-29

FOR RENT—Six-room bungalow in Inman Park; furnace and all modern conveniences. For further particulars call Ivy 6912-J. 6-27-7

$15 NICE 6-room cottage on Whitefoord Avenue, half block of Decatur and East Lake car line. Good neighborhood; for rent by owner. Address House, care Georgian. 35-30-6

ADJOINING DRUID HILLS.

FOR RENT—To acceptable tenants, two brand new six-room bungalows, modern beauties, stone fronts, electric lights, cabinet mantels, beautiful fixtures, large airy bed rooms, pretty baths, hot and cold water, lovely living and dining room, large porch, artesian water, pretty street, cement walks; splendid neighborhood; good schools and churches; one block from best car line; fifteen minutes' ride from the center of the city; car every five minutes; $25 per month, worth $35. Take North Decatur car at Equitable Building, get off at Murray Hill Station, go to the right one block; keys at Mrs. Wilson's in the grove there. We will rent or sell on easy terms, two of these bungalows. An exceptional opportunity to secure a house and location that will appeal to those of refined taste.

SEE MR. WALKER.

No. 8 Nelson Street. Phone Main 2824. 6-19-11

OFFICE SPACE FOR RENT.

DESK SPACE with use of telephone. Apply 533 Candler Bldg. 4-25-9

FOR RENT—Eight first-class office rooms; best location. Apply 100 Whitehall St. 6-14-6

FOR RENT—Two connecting rooms with private bath in Grand Opera House Building. Suitable for offices or living rooms. Phone Ivy 1436. 6-28-28

STORES FOR RENT.

$20 PER MONTH, large, splendid brick storeroom, splendid location for first-class grocery store. Apply Ware & Harper, 725 Atlanta National Bank Bldg. Main 1705. 6-26-56

ROOMS WANTED.

GENTLEMAN wants furnished room in refined Jewish family; North Side. Address F. A., Box 465, care Georgian. 37-27-6

YOUNG MAN desires furnished room in private family; not more than $10 nor too far out. Address R. L. Cutler, 231 Courtland Street. 106-29-6

WANTED—Two or three rooms, furnished for light housekeeping, by man and wife; prefer owner; permanent if suited. Address A. X., care The Georgian. 33-30-6

WANTED—By couple employed, two or three furnished rooms for housekeeping in private family; rent reasonable and must be within 15 minutes' walk of Mitchell and Whitehall. Address 28 West Mitchell. 6-27-21

HOUSES WANTED.

JULY 1st, three bright, clean rooms, light housekeeping in best neighborhood, North Side; good car service; not over $20; permanent if suited. Ivy 2713, or address "Adults," care Georgian. 6-30-5

REAL ESTATE FOR SALE.

SIX-ROOM BUNGALOW, 23 Kuhn St. Owner leaving city; all conveniences. Apply 23 Kuhn St. 30-28-6

FOR SALE—Seven rooms and sleeping porch; modern; best location in Decatur. Terms easy. Call Decatur 235. 91-29-6

4-ROOM HOUSE on chert street; sidewalks, water and gas. Large corner lot. $1,500. Easy terms. Call Ivy 746. 6-29-53

LEASE OR SALE—Artistic bungalow; screened, tiled, furnace, garage. Address "Ansley Park," care American. 132-29-6

CONTINUED IN NEXT COLUMN.

REAL ESTATE FOR SALE.

Sharp & Boylston

ORMEWOOD PARK COTTAGE.

THIS is a nice little six-room cottage on large shady corner lot, in three hundred feet of car line, and on the chert driveway from Druid Hills to West End. It is a real bargain at $2,500, with only $100 cash and $20 per month. Let us show you this.

SMALL INVESTMENT.

IN FOURTH WARD we have a good four-room negro house that rents for $7.50, and is never vacant, that we can sell you for $700. Over 12 per cent, and a little pick-up.

REAL ESTATE FOR SALE.

7-ROOM COTTAGE in West End; large lot; all improvements. A sacrifice at $2,850; on easy terms. Call Ivy 746. 6-29-53

4-ROOM HOUSE on chert street; sidewalks, water and gas. Large corner lot; $1,500. Easy terms. Call Ivy 746. 6-30-3

7-ROOM COTTAGE in West End. Large lot. All improvements. A sacrifice at $2,850; on easy terms. Call Ivy 746. 6-30-4

LIST your property with the new firm for results. Thornton, Goree & Poyner, 11 Auburn Avenue. Phone Ivy 7680. 6-30-14

SAVE MONEY NOW on Furniture at HIGH'S.

WOULD SELL or will trade an elegant colonial home, nearly new, in Thomasville, Ga., for good, desirable property in Atlanta. Address B., Box 67, Thomasville, Ga. 26-28-6

MODERN two-story house and large store in Inman Park, on terms like rent. 400 Temple Court Building. Main 4189. 4-18-43

FERNWOOD—Best buy on Peachtree; lots one-fourth to one acre each; $250 up, without interest. Charles P. Glover Realty Company. 6-29-10

ATTRACTIVE North Side two-story home; also Inman Park bungalow. Cheap, by owner. Phone Berriman, Ivy 1421. 515 Third Nat. Bank Bldg. 6-28-30

FOR SALE—Nice lot in Colonial Hills; plenty of fruit trees; cheap if taken at once; easy terms. Address Real Estate, Box 452, care Georgian, or phone Main 4094-J. 6-28-29

FOR SALE—A bargain in a six-room cottage, elevated lot, facing Grant Park, small cash payment. Terms to suit purchaser. Address No. 104 Josephine Street, city. 37-30-6

FOR RENT OR SALE, at Lithia Springs, a beautiful summer home of eight rooms and large lot. Will rent or sell at very low price. William Tate Holland, Marietta, Ga. 6-27-1

BARGAIN—Five-room cottage; lot 40x164 to alley; gas, water, porcelain bath; half block car line. See house at 7 Welborn St., then phone West 1021-J. Price $2,250; easy terms. 6-9-19

FOR SALE—Lot in new subdivision, near Brookhaven Club. Beautiful location. Value of lots recently advanced. Can make attractive price. Address C. H. N., Box 204, care Georgian. 6-28-38

FOR SALE—By owner, a nine-room, beautiful home, on lot 50x150. Servant's room; stable; all modern conveniences. Built for a home. Near Capitol Avenue. 125 East Georgia Avenue. Main 3744-L. 6-27-32

LOT FOR SALE, $150 cash, with $10 monthly notes for balance. This is a corner lot, level with street, only two blocks from car line and church. Very near in. Only $500. Address L. O. W., care Georgian. 25-30-6

BOTTENFIELD, the sub-division expert, only handles property in the path of progress. Buy a lot to-day at sub-division prices and hold for sure enhancement in value. Call at 1021 Empire Building. Phone Main 3010. 6-29-9

SPECIAL PRICE for few days on six-room bungalow; new; hardwood floors; fully screened; all conveniences; 48x190; level; Druid Hills section; am leaving the city; must sell at sacrifice. Call Ivy 3036, or address Moses, 819, care Georgian. 6-29-69

5 AND 6-ROOM BUNGALOWS in Ormewood Park. All improvements except gas. Nice lot; convenient to car line. $50 cash, balance like rent. They are going fast; you'll have to hurry. Claud E. Sims Co., 6 Auburn Ave. Phone Ivy 746. 6-29-53

SUBURBAN HOME; $1,500; five rooms and hall; lot 50 by 150; strictly white neighborhood; cars, schools, stores and churches convenient. Responsible person can make terms 10 per cent down, $15 per month. Address Owner, P. O. Box 150, Atlanta. 6-4-1

BOTTENFIELD AGENCY has added a house department for the convenience of their many customers. If you want to buy a home in any part of the city, confer with their city sales department. Their listings consist chiefly of new and up-to-date modern homes, sold on easy terms. 1021 Empire Building. Phone Main 3010. 6-29-9

REAL ESTATE WANTED.

WANTED—Modern five or six-room home. Must be centrally located. Address Close In, Box 806, care Georgian. 6-27-3

A REAL ESTATE firm who can and will sell four vacant North Side lots for me before I leave city. Mrs. George T. Hanes, Ivy 3509-L. 36-30-6

REAL ESTATE FOR SALE OR EXCHANGE.

FOR BEAUTIFUL HOMES and building lots in College Park, the most desirable suburb of Atlanta, see I. C. McCrory.

FARMS FOR SALE.

I OWN and offer for sale, exchange or lease, several well improved productive farms. Easy terms. G. H. Waddell, 114 Candler Building. 6-26-1

REAL ESTATE FOR SALE. HOUSES FOR RENT.

W. A. FOSTER & RAYMOND ROBSON

11 EDGEWOOD AVENUE.
REAL ESTATE, RENTING AND LOANS.

FOR SALE.

TWO NICE cottage homes in East Point, bringing in good rental. Will trade for North Side home to cost about $6,500. See Mr. White.

ON PIEDMONT PLACE, just east of Peachtree, a lot 48x130, for $2,250. This is a money-maker. See Mr. Cohen.

BIG BARGAIN, immediately at East Lake Junction. A corner lot for only $650, on terms of $50 cash and $10 monthly. See Mr. Frederick.

WE HAVE some lovely new 6 and 8-room houses on St. Charles Avenue, Moreland Avenue and in the Druid Hills section, with all possible conveniences, on nice lots. The prices range from $6,500 to $8,000, on reasonable terms. See Mr. Martin.

ON DURANT PLACE, just off Ponce DeLeon Avenue, a vacant lot for only $2,000. This is a money-maker sure. Terms: One-fourth cash, balance 1 and 2 years. See Mr. Radford.

ON EUCLID AVENUE, in Inman Park, a 6-room bungalow. Large hall and sleeping porch. This place is a bargain for $5,000 for quick sale. Prettiest part of Inman Park. See Mr. Cohen.

FOR RENT.

SUBURBAN PROPERTY.

KIRKWOOD.

7-r. h., 55 South Howard Street	$25.00
6-r. h., 127 W. Boulevard DeKalb	20.00
6-r. h., 125 DeKalb	16.00
6-r. h., Hardee Street	15.00
6-r. h., 44 Howard Street	22.50
6-r. h., 15 W. Boulevard DeKalb	22.50
6-r. h., Clifford Street	25.00
5-r. h., 44 Norwood	15.00
5-r. h., Vaughn Street	15.00

DECATUR.

6-r. h., Oak Street	$25.00
6-r. h., 32 Olympic	27.50
6-r. h., 24 Olympic	25.00

EDGEWOOD.

5-r. h., 10 Mayson Avenue	$22.50
5-r. h., 26 Connecticut Avenue	14.00
6-r. h., 1468 DeKalb Avenue	15.00

BUSINESS HOUSES.

23½ Whitehall Street, office	$ 25.00
314 Decatur Street	20.00
Hill and Clark	25.00
816 Marietta	10.60
291½ Marietta, loft	50.00
15 Walton	150.00
54 W. Peachtree	175.00
168 Peters Street	27.50
242 Vine Street	13.10

IF YOU HAVE MONEY to lend, we can place it safely.

HOUSES FOR RENT. HOUSES FOR RENT.

FOR RENT.

143 NORTH JACKSON STREET—On the east side of North Jackson, between Houston and East Cain, we have a two-story seven-room frame. Has gas, hot and cold water, porcelain bath, washstand, closet and sink. In good condition. Street car in front. Lot 25 by 100 feet. $25.

WE PUBLISH A WEEKLY RENT BULLETIN, giving a good description of everything we have for rent. Get a copy.

JOHN J. WOODSIDE.

Atlanta Phone 618. 12 AUBURN AVE. Bell Phone Ivy 671.

REAL ESTATE FOR SALE. REAL ESTATE FOR SALE.

Grant Park Cottage

THE scarcity of good homes for sale in the Grant Park section is a well-known fact. A great many subdivisions have been made beyond Grant Park to meet the demand for this very desirable section. When a good home on a good street near Grant Park is offered for sale, it is usually sold right away. We have had listed with us for sale a 7-room cottage at No. 45 Park Avenue, on lot 50x200 feet. The lot is elevated, has plenty of trees and faces east. The cottage is well built and has all conveniences. This place is located near several churches, public schools, and is on one of the few double-car-tracked streets in Grant Park. Price, $4,750. Very reasonable terms.

FORREST & GEORGE ADAIR

FOR SALE JOHN J. WOODSIDE

LOT—PEACHTREE ROAD.

Fronts 200 Feet.

Is nicely elevated in front; good location for home. Price per foot only $35.

THOMAS R. FINNEY, Sales Manager.
12 "Real Estate Row."

ATKINS PARK

IT IS THE AIM and desire of L. C. Green Co. to please those who honor us with their business. If you will let us show you ATKINS PARK, and you select your lot, we have no hesitancy in saying that you will never regret having put your money in this choice, select and charming PARK.

We have recently sold several vacant lots in ATKINS PARK. Restrictions are such you need not fear of buying one of these. Won't you be the next to buy and build? It is worth your time and consideration. Lots can be had from $2,500 to $8,000. On terms if desired.

THE L. C. GREEN CO.

305 Third Nat. Bank Bldg. Phones Ivy 2943, 4546.

J. R. SMITH & J. H. EWING

REAL ESTATE, RENTING, LOANS.
139 Peachtree.

Ivy 1513. Atl. 2865.

NORTH JACKSON STREET.

NO. 123 N. Jackson Street, 8-room, 2-story residence; all conveniences. Price, $4,000. Terms.

MONEY TO LOAN.

WE HAVE $15,000.00 to loan on high-class North Side residences at 6 per cent. Apply AT ONCE. $10,000.00 for first mortgage purchase money, yearly notes.

SMITH & EWING.

ADJOINING DRUID HILLS

$3,000.00, 3,300.00, 3,500.00 EASY TERMS. LIKE RENT. Your Own Sweet Home

TAKE the North Decatur car line, get off at Murray Hill Station, look over the beautiful bungalows we have just completed on Murray Hill and Clifford Avenues. Take your choice of eight. We will make very easy terms for you. They are built on beautiful streets, nice shade. In a choice section which is developing rapidly and where many beautiful homes are being built. It is only 15 minutes' ride to the center of the city, and a 5-minute schedule. We have built these houses all modern and of best material and workmanship. Six cabinet mantels, pretty baths, large airy bed rooms, lovely living and dining rooms, cement walks, only one-half to one block to car line. The price is very reasonable and the terms like rent. Select the one you want.

SEE MR. WALKER, 8 NELSON STREET.
PHONE MAIN 2824.

FOR SALE BY

GREENE REALTY COMPANY

511 EMPIRE BLDG. REAL ESTATE, RENTING, LOANS. Phones 1599.

FINE FARM NEAR ATLANTA—300-ACRE FARM ON CHATTAHOOCHEE RIVER, WITHIN ELEVEN MILES OF ATLANTA; two-thirds very fine bottom land. Cheapest place in vicinity. Price only $50.00 acre. We can take some good Atlanta renting property part payment. Don't let this get by you. It's a money-maker.

TWO 6-ROOM BUNGALOWS, BOULEVARD-PONCE DE LEON SECTION.

ON ONE of the best residence streets of the North Side we have two brand-new six-room bungalows for sale. All improvements, including furnace heat, hardwood floors, well built and well arranged. You can't beat the neighborhood anywhere in the city; $6,000 cash, on terms.

NORTH JACKSON STREET HOME.

TEN ROOMS, LOT 125 FEET FRONTAGE.

THE PRETTIEST HOME on the street, near North Avenue, ten large rooms, sleeping porch, large side living porch, all improvements, garage, beautiful elevated lot, covered with oak trees; owner built for a home and is now building farther out. Your chance to get this delightful place; $12,500, on terms. Let us show you this.

THOMSON & LYNES

18 and 20 WALTON STREET. PHONE Ivy 718.

REAL ESTATE AND CONSTRUCTION NEWS

To Straighten Road Near Andrews Place

Peachtree Causes Concern to Residents—Gain in Building—Jos. E. Brown Land Subdivided.

A movement has been started to straighten Peachtree Road at the sharp curve just south of the country place of Colonel Walter P. Andrews, both for the purpose of taking out the crook for the benefit of traffic and to prevent accidents.

Property owners have been conferring for some time and Monday afternoon several were expected to outline a plan to put before the Board of County Commissioners. In this neighborhood are the handsome homes of Governor John M. Slaton, James R. Gray, Mrs. Carrie S. L'Engle, Clark McMichael, Eugene Dickey and others.

West Peachtree Lot Bought.

J. Frank Meador has bought from Lavender Ray through the Thomson & Lynes agency a 50-by-175-foot building lot on the north side of West Fourteenth Street between the Peachtrees for $3,000 cash. The number of this place will be 89 West Fourteenth. A dozen or more houses have been built in Fourteenth between the Peachtrees in the past two years, and there are only half a dozen more vacant lots left.

Gain in Building.

Building permits to noon Monday for June were $647,989, as against $589,538 for June, 1912, a gain of $58,451. For the first six months of 1913 there is a loss of over half a million compared with last year's figures.

Gains on Forsyth Street.

That Atlanta real estate will continue indefinitely to rise in value is the opinion of Houston R. Harper, manager of the Hotel Patten, in Chattanooga and formerly with the Piedmont here, who came to Atlanta to be present at the opening Monday night of the Hotel Ansley. "When the Piedmont was opened in 1903," declared Mr. Harper, "Forsyth and Luckie Streets were lined with beautiful shade trees, and any amount of property could have been bought for $100 to $200 a front foot. Edwin P. Ansley had a dream of development that no one at that time could comprehend. His dream seems to have come true. Values have doubled, tripled, quadrupled and sextupled and will continue to rise."

Evolution of Brown Property.

Back in war times the late Governor Joseph E. Brown bought a tract of 98 acres of land half a mile northeast of the Soldiers' Home, intending to cut timber off it and get his money back. For one reason or other the timber was never cut, and to-day timber and land are worth probably $200,000.

This property lies just inside the city limits, on South Moreland Avenue, and is known as Brownwood. Ormewood and Glennwood Avenues run through it. Soon it will be sold in 60 and 70-foot building lots by Shelby Smith, the well-known real estate agent. The 98 acres will make approximately 400 lots. Building restrictions will be in force, which will cause all dwellings to be put 25 feet from the street and at least 10 to 14 feet away from adjoining residences.

When Governor Brown acquired the tract it was a wilderness, but now it has street cars, sidewalks, water, sewers and lights, and will soon have gas. Heirs of Governor Brown, who incorporated the Joseph E. Brown Company, have charge of the development.

Nearly $150,000 in Sales.

Real estate agents report a continued steady demand for residence lots, indicating that Atlanta's population is growing fast and that investors are finding small investments profitable. During the past four weeks the Edwin P. Ansley Agency has been in 32 transactions involving nearly $150,000, or an average of a little less than $5,000 per deal.

A list of these transactions follows, most of them being in Ansley Park:

Realty Trust Company to O. M. Fuller, lot 14, block 33, $2,400; Realty Trust Company to C. F. and H. Risner, lot 5, block 33, $2,100; Realty Trust Company to W. P. Tillinghast, lot 11, block 24; Cole Motor Company to Mary E. Hoffman, lot 12, block 18, $3,650; W. H. Allen to Ashley & Pandall, lot 1, block 3, Sunset Park, $750; J. A. Fritz to Mrs. L. C. Christian, southeast corner Twelfth Street and Piedmont Avenue, $7,000; J. W. Clark to Mrs. M. L. Christian, 128 Linwood, $8,500; C. L. Greene to Miss Harrison, lot 10, block 32, $1,300; Realty Trust Company to D. A. Bland, lot 22, block 16, $3,250; Louis Estes to N. M. Aldin, Claremont Avenue, Decatur, $1,600; A. D. Herzog to M. Brooks, lot 11, block 33, $6,750; Realty Trust Company to A. N. Bentley, lot 12, block 33, $2,400; Realty Trust Company to W. A. McGee, lot 14, block 32, $3,000; E. P. Ansley to Mrs. Mary S. Cressey, Ansley Park Annex, $2,000.

A. E. Timmons to F. M. Scott, Fourth Ward, $3,800; Mrs. L. R. McKry to Charles Metz, Decatur, $10,500; Mrs. L. C. Christian to J. H. Morehead, 442 South Pryor Street, $7,250; J. W. Somerville to J. D. Collier, Boulevard subdivision, $1,850; J. W. Somerville to J. Hoard, Boulevard subdivision, $1,500; J. W. Somerville to W. H. Bradley, Boulevard subdivision, $1,500; Paul E. and L. L. Stevens to Edwin P. Ansley, $10,000; Sally J. Bearse to Edwin P. Ansley, $26,000; Realty Trust Company to W. E. Jakes, lot 17, block 32, $2,250; E. P. Ansley to T. F. Satterfield, lot 27, block 1, annex, $2,250; E. P. Ansley to K. T. Mason, lot 1, block 4, annex, $2,000; E. P. Ansley to J. W. Coxon, lo 26, block 1, annex, $1,800; Realty Trust Company to W. W. Hickman, lot 19, block 24, $3,650; Realty Trust Company to A. B. Fortune, lot 10, block 33, $2,150; Realty Trust Company to T. T. Flagler, lots 8-9, block 33, $4,200; Realty Trust Company to Matthews & Carter, annex, eighth lot, $13,900; Dr. J. W. Mayson and P. L. Weeks to Mrs. Mary Hollingshead Hughes, 40 Adams Street, Decatur, $5,750; Dr. J. W. Mayson and P. L. Weeks to Mr. Wright, Adams Street, Decatur, $6,000.

New Subdivision Opened.

The L. P. Bottenfield agency has announced the opening of 20 residence lots in Piedmont View, owned by E. L. Adams. This property is between Piedmont Avenue and Rock Springs Avenue, and faces Ansley Park Annex. E. P. McElroy will have charge of the subdivision, and two new car lines are promised.

This agency has sold three lots in the Clairemont Park subdivision, Decatur, for a total of $2,150, and two in Woodlawn for $1,500.

Do Skyscrapers Pay?

That skyscrapers generally do not pay is the opinion of the Heights of Buildings Committee of New York city. This body was appointed to act in an advisory capacity to the Board of Estimate Committee which is considering the regulation of height, grouping and plan of architecture of all buildings in New York, and its chairman, Edward M. Bassett, formerly a public service commissioner, made a report contending that in many cases high structures were operated at a loss. This has been attributed to the fact that the size of the larger buildings calls for expensive ornamentation, and deterioration per year ranges from 2 to 5 per cent of the cost. Furthermore, the style of an office building may become so antiquated that the structure must be put to other uses, and a

THE ATLANTA GEORGIAN
Published Every Afternoon Except Sunday
By THE GEORGIAN COMPANY
At 20 East Alabama St., Atlanta, Ga.
Entered as second-class matter at postoffice at Atlanta, under act of March 3,1873.
Subscription Price—Delivered by carrier, 10 cents a week. By mail, $5.00 a year.
Payable in Advance.

Has Anybody Yet Made a Motor to Do Farmwork?

A Big Reward Will Be That of the Man Who Makes a Machine That Will Plow, Cultivate and Supply Power to the Farmer

(Copyright, 1913.)

We have received the visiting cards of various gentlemen who sell "wonderful machines to do all the work on the farm, and do away with the horse."

Has anybody yet really MADE the wonderful machine?

Somebody is going to make it some day, and it will mean to the farmer—the most important class in the world—and to a cheaper food supply WHAT THE STEAM ENGINE MEANT TO THE HAULING OF FREIGHT AND PASSENGERS.

Who has made the machine? If no one has made it yet, who will make it?

We have seen interesting moving pictures of a big machine dragging seven or eight plows, pulling down trees, traveling across swampy land.

We have been advised by a fruit raiser to buy another machine that cultivates the fruit orchard, does not disturb the branches, costs less than a horse, and of course doesn't eat when it isn't working.

The great harvester companies have their machines; little men are working at other machines.

Has anybody got the real one?

What man has got a machine that will begin by rooting up the trees, pulling out the stumps?

Then plow up the ground and cut the loose roots that remain;

Then harrow it;

Then cultivate the crop, whatever it be—fruit trees, corn or potatoes—and between whiles supply power for a saw mill or threshing machine?

Let that man come forward.

The Sacrifice of District Attorney Is Not Enough

Whether one thinks that President Wilson's sharp rebuke of District Attorney McNab of the Northern District of California was merited by the attorney's publication of his peremptory letter to the President, or that the President owes to that attorney's courage a rescue of his Administration from a very distressing situation, one fact remains quite clear:

There is no reason to believe that the Diggs-Caminetti "white slave" cases and the Western Fuel cases would not have been delayed and thereby prejudiced, contrary to the ordinary and proper procedure of the courts, if Mr. McNab had not brought public opinion strongly to bear on the Department of Justice.

Attorney General McReynolds complained to the President that Mr. McNab should have sent him another dispatch "recalling my attention to the peculiar conditions." But how many times does the Attorney General need to have his mind recalled to "peculiar conditions?" To the ordinary mind it would seem that the very fact of the Diggs-Caminetti cases being under the "White Slave" law, or of Commissioner Caminetti's relationship to one of the defendants, or of Secretary Wilson's request for a postponement, would have recalled their significance to his mind, even had he not received an urgent and unusual protest and warning from his deputy in California.

The Attorney General assures the President that he had no idea that any "malign motive" would be attributed to him. It is not necessary for the highest legal adviser of the President to have "malign motives" before forfeiting public confidence. Indiscretion and flippancy are quite enough. Action bringing the courts into disrepute and creating public scandal, as evidenced particularly by the telegraphed protest of the Grand Jury in the Fuel cases, are more than enough.

The sacrifice of District Attorney McNab for conduct which he had very good reason to believe was a duty he owed to the people of his State and his own self-respect is not enough.

Attorney General McReynolds' usefulness to the people, as their highest legal adviser and protector, has been seriously impaired. President Wilson may now regret that he did not appoint to that high office a man who had helped to formulate the policy of the Government in large affairs and been closely affiliated with its administration, a man such as Mr. Louis D. Brandeis, who had at least earned distinction and honor and public confidence.

Should the Attorney General continue to see the situation he has created with no more clarity than that with which he viewed the California situation, then it cannot but become the duty of Congress to impress both upon the President and the Attorney General the undesirability of longer burdening the administration with any taint of public distrust or suspicion.

A Woman's Way---and a Man's



The Prisoner



AS OTHERS SEE US

Editor The Georgian:

Where is the dainty, wholesome looking business girl one used to meet, neatly attired in a tailored suit? A great many girls going to business nowadays are dressed as if they were just ready to go to an afternoon tea or a promenade on the boulevard, instead of to an office.

I am a young lady, 20 years of age—just the time when a girl longs for the so-called frills, etc.—but, although I earn $18 per week, I can not have expensive lingerie.

Let me add that I support a mother—or at least help to—and perhaps if these foolish girls who think that a bit of fancy lingerie and silk stockings are absolutely conducive to happiness, and the girls who go to business with tight slashed skirts and faces besmeared with paint and powder would think of this little verse by Robert Burns, it would be a great help to them:

"O, wad some power the giftie gie us
To see ourselves as others see us!
It wad frae monie a blunder free us
And foolish notion." A. L. M.

Ella Wheeler Wilcox Writes on Getting Ahead



The First Step Is to Do Your Work Well. Don't Despise Any Occupation---Character Is the Foundation of All Success.

Written for The Atlanta Georgian

By Ella Wheeler Wilcox

Copyright, 1913, by American-Journal-Examiner.

THE very first step toward getting on in life is to do the work before you to-day in the best manner and with as much perfection as is possible for you.

It may be work you feel is beneath you; work which is uncongenial and distasteful; but the only way to reach better employment is to do the thing you know must be done, and rise by the accomplished task to something beyond it.

You who are employed in any kind of work no doubt consider your life full of hardships.

You wish you were in a position to hire help, and then you feel you would be happy.

Stealing Another's Time.

But stop and examine yourself, and think whether you are doing very much to make your employer happy.

Are you studying your especial order of work and mastering it in such a way as to be a real assistant?

If you are an office boy you should in a week's time at longest learn what your duties are, and you should be able to do them regularly and promptly without bothering your employer by questions which have been answered before.

I know a business man who went to his office with his mind burdened with important matters which needed his concentrated attention for several hours.

His office boy had been given a message to deliver, and came back from the elevator to ask again about the address, as he feared he had mistaken the number.

A clerk had been given a parcel to post in a box, but he had mislaid it, and came to the employer to ask if he had seen it.

When found, the object was discovered to have a slight blemish. It was the business of the clerk to remove the blemish, or to find a duplicate object, but he interrupted his employer to ask what should be done about it.

Then the office boy came back to say that the man he was sent to see had moved, and to ask how he should go to his new address, by trolley or walk.

Do Your Very Best.

Neither the office boy nor the clerk realized the absolute criminality of his conduct—for it is a crime to steal and take what is not ours; and another man's time and brain energy are not ours when we are paid to help him keep them for his own uses. It is doubtful if the boy or the clerk will ever be in a position to understand the matter, since by their failure to use their own wits and do their own work they will not be able to reach any responsible position in the world.

Now, whatever you are doing, do with all your mind and force and energy.

Do not despise your occupation and wish you had a higher calling, and rush through what you are doing in a slipshod manner, nor shift it upon other shoulders. If you are a clerk, or a housemaid, or a secretary, or a cook, or a stenographer, or a governess, or a man or woman of all work, find out in the beginning what your duties are to be, and get at them without bothering anybody.

Consider your duties the important ones of the world until you have them accomplished.

No matter if you are a bootblack or a floor scrubber, go about the shoes and the floor in dead earnest.

Do not ask anybody to find your shoe brush or your floor mop for you—find it for yourself. Do your own work, do it well, and if you have ambitions for higher employment, expect it. It will never come to you if you half do what you are now attempting.

Try to be broad-minded enough to realize that those who employ you need your efficient aid, and that unless you can take all mental anxiety about your work from them you are only half earning your salary or wages, and are guilty of a species of dishonesty when you take your pay in full.

If you are paid for carrying mortar up a ladder and your employer has to go along behind you each trip to see that you carry it, you should share your wages with him.

You Won't Lose By It.

It is exactly so in every other department. If you make your employer do half your thinking for you, you only earn half your money.

Your life may seem a hard one, and his easy; yet you will never make your lot better by shifting the duties he pays you to do upon his shoulders.

Even if you are working for an unappreciative employer, you are not losing anything by doing all your duty, mentally and physically; you are building your own character, and that will lead to better positions for you by and by.

Think about whatever you are doing, and if you are merely sent upon an errand, let nothing prevent your accomplishing it short of an earthquake or a tidal wave.

And every morning of your life say a little prayer of gratitude to the Invisible Powers for giving you something to do. No matter how distasteful the work, how inferior to the employment of your imagination, be thankful for it; and know by this sense of gratitude that you are preparing your mental ground for better things.

Horticulturists and tillers of the ground fish in the salt water for seaweed and cast it on the earth to fertilize it.

Cast your net into the ocean of infinity, and bring up the seaweed of thanks for what you have; and from the soil of your soul will grow rich new harvests.

GONE

By WILLIAM F. KIRK.

'TIS a word all men must hear
When they stand beside a bier
That contains a lily stem
O'er a form once dear to them.
Gone, a dream that was too sweet;
Gone, a soul to seek the Seat;
Gone, a smile that tripled mirth;
Gone forevermore from earth;
King or beggar, prince or pawn,
Gone.

'Tis a word with meaning fraught,
Giving birth to somber thought.
Gone, a friend through anger lost;
Gone, a chance you spurned and tossed;
Gone, some high ideal you prized,
Some belief you idolized;
Gone, your childhood with its truth;
Gone, alas! your golden youth.
What a word to give us pause
Ere we act with scanty cause!
What a word to dwell upon—
"Gone!"

ALWAYS FIRST
THE SUNDAY AMERICAN
Order It NOW
Both Phones Main 8000

THE ATLANTA GEORGIAN

Read for Profit---GEORGIAN WANT ADS---Use for Results

VOL. XI. NO. 282. ATLANTA, GA., MONDAY, JUNE 30, 1913. Copyright, 1906, By The Georgian Co. 2 CENTS. PAY NO MORE

NIGHT EDITION

CRACKERS OUT AFTER REVENGE

New Police Scandal Awaited

PROBE TO GO DEEP INTO SCANDAL

More Members of Department Are Reported as Frequenters of Drinking Resorts.

Further sensational disclosures of alleged police corruption are anticipated from new evidence on which the department officials are working to-day.

Chief Beavers would not discuss in any manner the new developments except that the investigation was being pushed.

It was reported that the latest information in the hands of the department heads involves names of policemen who have not yet figured in the scandal, as well as several resorts and blind tigers aside from the one in the rear of 127 Auburn Avenue, which the eight policemen under suspension are said to have frequented.

Claude Gray, one of the negroes living in the notorious Auburn Avenue resort, was bound over to the Criminal Court Monday forenoon by Recorder Broyles on a statutory charge. Gray will be given another severe grilling in the expectation that he will reveal the names of still more policemen who are suspected of having visited the place frequently and drunk liquor with the negro inmates.

Cases Made Against Eight.

Chief Beavers and the members of the commission believe that Gray may be shielding some of the members of the force.

Chief of Police Beavers Monday prepared formal charges against the eight policemen, the revelations of whose alleged conduct in a notorious negro resort in the rear of 127 Auburn Avenue created a sensation last week.

The charges will be submitted for the action of the Police Commission when it sits July 8. The general accusation will be that of conduct unbecoming a police officer.

The specific charges will include the allegations that several of the officers involved in the unsavory scandal were in the habit of frequenting the resort; that some of the men were accustomed to drink liquor there and that all of them knew of the existence of the place, which was being conducted in violation of the law.

To Investigate Quarrel.

Reference also will be made to the quarrel in the resort between two of the officers one Sunday morning about three months ago, in which a shooting is said narrowly to have been averted by the interference of one of the negroes. Mack C. Folds and J. P. Born were the policemen whose names were mentioned in this connection.

The other patrolmen whose cases will be considered by the commission are J. J. Jackson, J. E. McDaniel, L. W. Evans, R. T. Davis, C. H. Bailey and R. A. Wood.

Wood, as soon as the charges against him were made public, denied them in so far as they implied wrongdoing and sent in his resignation. Chief Beavers said Monday that the resignation would not be accepted, but that it would be sent to the Police Commission along with the charges.

Commissioners Aroused.

The Commissioners have expressed themselves as greatly aroused by the revelations of alleged police corruption and have asserted that the probe will continue until every person on the force against whom adequate evidence can be obtained has been discharged or disciplined.

The eight men admit they have visited the place, which is conducted by a negro woman, Ola Bradley, but they say that it was in their regular line of duty. Most of them deny drinking there. Those who admit this phase of the charges explain that they bought liquor to obtain evidence against the place. They declare the charges are unjust in the extreme and that they will fight to vindicate themselves.

WOMAN KILLED BY AUTO.

CHATTANOOGA, June 30.—Mrs. Sarah Buffington was almost instantly killed last night when she was struck by an automobile driven by C. W. Wallace, of the Mountain Land Company. A Coroner's jury exonerated Wallace.

RACING

RESULTS

AT HAMILTON.

FIRST—Five furlongs: Osaple 112, (Gross), 9-2, 9-5, 9-10, won; Pat Rutledge 109 (Turner), 5, 2, 9-10, second; Thelma J. 101 (Neylon), 15, 5, 5-2, third. Time 1:07 4-5. Also ran: The Urchin, Louise Travers, Scarlet Letter, Birka. ADD BELMONT

SECOND—Mile and sixteenth: Saralta, 118 (Gross), 11-10, 1-3, out, won; Rock Spring, 116 (Buxton), 8, 5-2, 7-10, second; Maid of Frome, 95 (Ambrose), 18-5, even, 1-3, third. Time, 1:49 3-5. Ondramon, Havrock ran. Saralta and Ondramon coupled as Gidding entry.

THIRD—Mile and one-sixteenth: Mission 98 (J. McTaggart), 10, even, out, won; Prince Eugene 116 (Troxler), 1-4, out, second; Star Bottle 98 (McCahey), 6, 3-5, out, third. Time 1:46. Only three starters.

FOURTH—Mile and one-eighth: Hasson 105 (Turner), 3, 3-2, 7-10, won; McCreary, 107 (Scharf), 12, 5, 5-2, second; Marie T. 95 (Wilson), 40, 15, 7, third. Time, 1:56. Mimesis, Annie Sellers, Hugh C. Quinn, Mycenae, Lucky George, Judge Monck, Mawr Lad, Rocky, Tom Hayward ran.

AT LATONIA.

FIRST—Five furlongs: Maude B. L. 107 (oose), 15.80, 8.50, 6.40, won; Bronze Wing 10 (French), 7.30, 4.80, second; Susan B. 110 (Henry), 6.40, third. Time 1:00 4-5. Also ran: Patience, Claxonette, Bracktown Belle, Dainty Mint, Thaka, Charmeuse, Kilcrea, Lady Charcot.

SECOND—Six furlongs: Lamode 103 (Taylor), 32.40, 11.80, 7.20, won; Henry Ritte 105 (Kederis), 8.70, 4.90, second; Coy 107 (Goose), 3.60, third. Time 1:12 2-5. Also ran: Kingling, Silk Day, Merlin, Amity, Little Baker, Pampinea, Anna Reed, Trojan Belle, Kelly.

THIRD—5½ furlongs: Cosis 112 (Henry), 17.00, 9.30, 4.80, won; Candy Box 109 (Andress), 17.40, 7.60, second; Lindar 106 (Steele), 3.60, third. Time 1:07. Also ran: Billy Stuard, Alador, Abednego, Lamb's Tail, Southern Lad, Pulsation, Patrick F.

AT BELMONT.

FIRST—Six furlongs: Perthshire 112 (Butwell), 2, 4-5, out, won; Bouncing Lass 107 (McTaggart), 4, 8-5, 4-5, second; Discovery 107 (Troxler), 4, 8-5, 4-5, third. Time 1:14. Also ran: Sir Denrah, Pharoah, Moncrief, El Nar, Bunch of Keys, Little Hugh, The Turkess, Springmass, Henpeck, Whisper Bet.

SECOND — Mile: Nightstick 100 (Wolfe), 1-6, out, won; Ballycliff 110 (Walsh), 5, out, second; Two starters. Time 1:40 3-5.

THIRD—About 2 1-2 miles: King Cash, 137 (Kermath), even, out, won; Guncotton, 155 (Dupee), 11-5, 1-2, out, second; Luckola, 157 (Simpson), 7-2, 4-5, out, third. Time, 4:54 2-5. Only three starters.

FOURTH—Six furlongs: Punch Bowl 118 (Musgrave), 7-10, out, won; Mater 107 (Butwell), 5, 8-5, 3-5; Gainer 122 (Wilson), 7, 5-2, 1. Time, 1:14 1-5. Also ran: Golden Chimes, Spearhead, Fathom, Stake and Cap.

FIFTH—About 2¼ miles: Nosegay 137 (Chanteler), 6, 7-5, 1-2, won; Simondale 140 (Clark), 7, 4-5, out, second; O'Connor 135 (Mr. Risenthal), 8, 5-2, 4-5 third. Time, 4:51. Also ran: Shannon River. Golden fell.

Race Entries on Page Two.

"Blinders for Men Or Veils for Women"

BOSTON, June 30.—"It is going to bea choice between blinders for the men or veils for the women," said Rev. Frederick E. Heath, pastor of the Karren Baptist Church here, discussing the latest dresse worn by women.

He asserted that the new styles in dress cause disgust to the "right minded."

Keefer Seeks to Get Property from Wife

Attorney David H. Keefer, whose recent attempt to secure possession of an automobile through a writ of bail trover resulted in a personal difficulty with his son-in-law at the Piedmont Driving Club, took out a second writ before the Clerk of the Superior Court Monday morning. The writ was directed against his wife.

Keefer seeks through the bail trover writ to recover some personal effects and certain fixtures of the automobile.

Mayor Fines Himself As Dog Law Violator

WAYCROSS, June 30.—Because his dog did not have the muzzle prescribed by the city dog ordinance, Mayor Harris D. Reed was compelled to fine himself at to-day's session of Police Court. The city dog catcher made the case.

After declaring himself guilty, the Mayor reached down in his pocket and paid the fine.

Girl's School Record Is Perfect 12 Years

SOUTH ORANGE, N. J., June 30.—An amethyst necklace was presented to Miss Elizabeth Arcularius, a graduate of the night school here this year, by the Board of Education for her perfect record of attendance.

She has been neither late nor absent in the last 12 years.

FALLS NINE STORIES TO DEATH

Scores of Persons See Fatal Plunge of Worker From Healey Building.

William Newburn, of Chicago, a steel worker on the new Healy building at Marietta and Forsyth Streets, fell from the ninth floor of the steel skeleton Monday afternoon and was killed.

His body, crushed by the long plunge, was picked up in the basement of the building by his fellow workmen and taken to the street level to await an ambulance.

Scores of persons passing by the building during the busy afternoon hours were startled by the man's shriek as he lost his balance and horrified as they witnessed his body sway a moment on a steel girder and then shoot downward to destruction.

His comrades, 66 of them, all stopped work for the afternoon and will not return until the body is shipped to Chicago.

The tragedy was caused by a dislodged plank which was being conveyed to the top of the steel work by the derrick. The plank slipped and struck Newburn in the chest. He struggled frantically for a moment to regain his balance, but in vain. Almost within reach of a fellow-workman, S. E. Pentecost, he plunged to his death before a hand could be extended to save him.

Newburn was scarcely past 28 years of age. He had a wife and baby in Chicago.

M'Adoo Orders U. S. Job at Brunswick Go to White Man

WASHINGTON, June 30.—In answer to a protest from citizens of Brunswick, Ga., against the appointment of E. R. Belcher, a negro, as Deputy Collector of Customs at Brunswick, Secretary of the Treasury McAdoo to-day ordered the appointment be withdrawn and that aw hite man be detailed to the post.

Senator Hoke Smith called on the Secretary this morning and added his protest. Later Secretary McAdoo telephoned Senator Smith that he had made inquiry about the case and that Belcher would not be given the place.

BRUNSWICK, GA., June 30.—The people of Brunswick to-day sent more than 100 telegrams to Congressmen, Senators and Secretary of the Treasury McAdoo protesting against the assignment of a negro as head of the Brunswick customs office. The Board of Trade forwarded a protest to Senators Smith and Bacon and the Georgia Congressmen.

Special Parcel Post Stamp Is Abolished

The special stamps for parcel post matter has been abolished. The regular postage stamps are good on the parcels, as well as on letter.

This is the gist of an order from the Postmaster General received Monday by Postmaster McKee.

2 Children Dead In Bridge Collapse

LAWRENCE, MASS., June 30.—At least two children were drowned and eight more may die as the result of the collapse of the board bridge leading from the north shore of the Merrimac River to the city bathhouses.

England Is Seeking The Fastest Airship

Special Cable to The Atlanta Georgian.

BERLIN, June 30.—Great Britain, it is said, is negotiating for an Unger airship, which is larger, faster and more rigid than any others yet designed, including the Zeppelins.

U. S. Gives List of Summer Don'ts

WASHINGTON, June 30.—The Department of Agriculture to-day issued a summer food guide book containing suggestions for hot weather diet.

The following warnings are given:

Heed the warnings of eyes and nose.

Avoid doubtful restaurants.

Do not eat fish and meats disguised by sauces.

Avoid old milk.

Keep all food out of the reach of flies.

Avoid uncooked foods except fruits.

Remember everything on summer resort tables is not fersh.

Don't be misled by labels claiming a Government guarantee.

Dr. Starnes Took Beating To Save Playing Fingers

He did not fight back nor dare use his fists on George E. LeMarche because he feared that he might injure his hands and thereby destroy much of his ability as an organist.

Dr. Percy H. Starnes, city organist, whose encounter with LaMarche in the Auditorium last Saturday night provided lively gossip throughout the city, gave this novel explanation Monday afternoon before a crowded courtrom where LaMarche was being heard on the charge of assault and battery.

LaMarche was placed under $500 bond to appear for trial in the State court. Dr. Starnes and LaMarche were the only witnesses in the unusual case. Each made a dignified and courteous statement before Recorder Broyles. LaMarche said that it was not because Dr. Starnes had reported him for alleged neglect of duty that he attacked the distinguished musician. It was because, he said, Starnes had spoken roughly over the telepnone to Mrs. LaMarche.

"I accused Dr. Starnes of this last Saturday when I was at the Auditorium," said LaMarche. He called me a liar. Then he went in to conduct the rehearsal. I thought the matter over for an hour. I did not want to do anything ungentlemanly, but after thinking it over I concluded that the only thing for me to do was to thrash him."

During the melee, Dr. Starnes kept his precious hands well protected. Each finger is worth thousands of dollars to him, he says.

Mercury Fails to Reach 90; More Rain Seen by Forecaster

At noon the thermometer at the Atlanta Weather Bureau showed 84 degrees, which, compared with the 94 and 96 marks of recent days, was picnic temperature.

At 10 o'clock the temperature was 80. It was 82 at 11 o'clock, 84 at noon and 86 at 1 o'clock.

"Thundershowers to-night or Tuesday" was the forecast handed out by C. F. VonHerrmann, chief of the United States Weather Bureau.

Torrid weather continues in the North. In Chicago and suburbs ten persons died of heat Monday. At noon the thermomter there registered 96.

1,000 Are Massacred By Rebels in Mexico

Special Cable to The Atlanta Georgian.

MEXICO CITY, June 30.—More than a thousand soldiers and civilians, including members of prominent and wealthy families, were massacred at Durango when that city was captured by the rebels. A dispatch, telling of the fall of the city, says:

"Not only were men, women and children killed, but many were slowly tortured to death in an effort to make them tell the hiding places of wealth they were supposed to possess."

Waycross Official Hurt in 40-Foot Fall

WAYCROSS, June 30.—E. J. Berry, Clerk of Ware Superior and Waycross City Courts, and a member of the County Commission, was seriously hurt by a 40-foot fall in the mountains at Hot Springs, N. C., according to advices received here to-day.

Berry's body was badly cut and bruised, several stitches being taken in a wound on his left knee.

HOUSE PLANS MULHALL INQUIRY

Accused Member Demands Probe of Charges That Manufacturers Control Congressmen.

WASHINGTON, June 30.—Representative Sherley, a Kentucky Democrat, announced to-day that when the House meets Wednesday he will demand the appointment of a special House committee to investigate the charges made by Colonel Martin M. Mulhall, relative to his work as a lobbyist. Indications are that the House will conduct a lobby investigation independent of that in progress in the Senate.

Sherley's name was among those listed by Mulhall in his charges that some members of Congress were susceptible of influence by the National Association of Manufacturers. The Kentucky member denied the charge.

The House Rules Committee is expected to take favorable action on the Sherley resolution. Chairman Henry to-day declared that, independent of the Senate inquiry, the House should protect its own integrity.

Senator Overman, chairman of the Senate Lobby Inquiry Committee, stated that the committee would not meet earlier than July 8, when the investigation of the charges against Edward Lauterbach, the New York lawyer accused by Judge Robert S. Lovett, chairman of the board of directors of the Union Pacific, with being affiliated with the mysterious man who has been impersonating Congressmen, will be taken up.

Manufacturers' Chief Lobbyist Subpenaed.

WASHINGTON, June 30.—Another and more sensational phase of the Senate lobby investigation began Saturday night late when Martin M. Mulhall, of Baltimore, reputed chief lobbyist and swinger of the "big stick" for the National Association of Manufacturers, was subpenaed to appear before the investigating committee.

The subpena followed publication of an article, signed by Mulhall, in which he is alleged to have admitted the association had brought powerful influence to bear on Congressmen expecting re-election, the influence not infrequently being productive of results.

The Mulhall publication went so far as to call names of Congressmen and former Congressmen alleged to have been active in promoting legislation favored by the National Association of Manufacturers. It intimated the wires of the association ran to various departments of Government, high and low, and that the association's lobby squad dealt with all classes, even pages of the House of Congress being subservient.

Manufacturers Admit They Maintain Lobby.

CHICAGO, June 30.—A part of the story of Colonel M. M. Mulhall, self-confessed lobbyist, was confirmed here to-day by Harold F. McCormick, treasurer of the International Harvester Company, who recalled issuing a check for $250 toward the campaign expenses of Congressman McDermott.

John Mack Glenn, secretary of the Illinois Manufacturers' Association, said: "Colonel Mulhall, as every one knows, has explained the situation truthfully. How are the corporations and big interests going to obtain remedial legislation and other assistance without maintaining a lobby and having representatives on the ground."

Roan Gives Accused In Jail Trials First

So far as getting a trial before Superior Judge L. S. Roan is concerned it is better to be on the inside looking out than on the outside looking in.

When Solicitor Hugh M. Dorsey presented a calendar Monday morning on which several of the defendants were out on bond, Judge Roan ruled in favor of the cases in which the accused were in jail. The others were postponed until another term of court.

SOUTHERN LEAGUE

AT NEW ORLEANS—

NASHVILLE	0					
NEW ORLEANS	0					

Beck and Gibson; Brenton and Adams. Umpires, Rudderham and Kerin.

NATIONAL LEAGUE

AT BROOKLYN—

BOSTON	100	500				
BROOKLYN	001	000				

Perdue and Rariden; Rucker and Miller. Umpires, Rigler and Byron.

AT PHILADELPHIA—

NEW YORK	100	33.				
PHILADELPHIA	104	01.				

Tesrau and Myers; Seaton and Killifer. Umpires, Klem and Orth.

AT CINCINNATI—

ST. LOUIS	230	00.				
CINCINNATI	010	00.				

Sallee and Wingo; Packard and Clark. Umpires, Brennan and Eason.

AT CHICAGO—

PITTSBURG	200	000				
CHICAGO	103	610				

Camnitz and Coleman; Lavender and Archer. Umpires, Quigley and Emslie.

AMERICAN LEAGUE

AT BOSTON—

WASHINGTON	000	000	010	0				
BOSTON	010	000	000	0				

Grbome and Henry; Wood and Cady. Umpires, McGreevy and Connolly.

AT ST. LOUIS—

CLEVELAND	020	0				
ST. LOUIS	000	0				

Gregg and Carisch; Baumgardner and Agnew. Umpires, O'Loughlin and Hildebrand.

AT DETROIT—

CHICAGO	020	0				
DETROIT	110	0				

White and Schalk; Hall and Stanage. Umpires, Evans and Sheridan.

AT NEW YORK—

PHILADELPHIA	000	002				
NEW YORK	000	000				

Plank and Schang; Schiltz and Sweeney. Umpires, Dineen and Hart.

SOUTH ATLANTIC LEAGUE

AT SAVANNAH—

JACKSONVILLE—						
000	0					
SAVANNAH—						
000	2					

Grover and Halsey; Robertson and Glebel. Umpire, Moran.

AT MACON—

ALBANY—						
0						
MACON—						
0						

AT COLUMBUS

CHARLESTON—						
0						
COLUMBUS—						
1						

EMPIRE LEAGUE

AT THOMASVILLE—

BRUNSWICK—						
THOMASVILLE—						

AT CORDELE—

VALDOSTA—						
CORDELE—						

AT WAYCROSS—

AMERICUS—						
WAYCROSS—						

Girl, as Detective, Trails Suitor She Says Deceived Her

Miss Ethel Hall, a pretty girl of 22, who in the role of detective followed her sweetheart, Joe McDonald, from Walhalla, S. C., to Atlanta, where she caused his arrest Sunday afternoon, confronted him at police headquarters, asserting that McDonald had broken his promise to marry her.

Almost penniless, Miss Hall is forced to remain in Atlanta until funds for which she wired arrive from home.

McDonald will remain in the city prison until a warrant is issued Monday.

Millionaire Baby's New Pet 'Onery' Pup

WASHINGTON, June 30.—"Love Me, Love My Dog," is the motto of Vinson Walsh McLean, the $100,000,000 baby and son of Edward Beale McLean.

The dog in this case is one that would be "given the gate" at any dog show. As to breeding, it defies classification, but to the little boy the dearest dog on earth is Bar Harbor.

His master, incidentally, will be the youngest millionaire farmer in Newport. The hundred-acre farm is the one formerly occupied by the Reginald Normans. It is located close to the Reginald and Alfred Vanderbilt farms. The place is being fitted up with a playground that will make life pleasant for the boy and for Bar Harbor.

Chorus Girl Suing Marquis Refuses $50,000 He Offers

Special Cable to The Atlanta Georgian.

LONDON, June 30.—The breach of promise suit of Violette Moss, a chorus girl, against the Marquis of Northampton was called in court to-day, but was adjourned until Wednesday to give lawyers an opportunity to try to effect a settlement. The chances of a settlement, though, appeared slender, as the plaintiff already had refused $50,000 to withdraw the suit.

The marquis came into his present title less than two weeks ago when his father died in Italy of a broken heart because of the relations between the then Lord Compton and Miss Moss. The young lord revealed a number of family secrets to the girl and she threatened to reveal these to the public.

The elder marquis managed to separate his son from Miss Moss and gave her a substantial sum to go to the continent, but later the infatuated lord met his charmer secretly in Paris.

Miss Moss is 22 years old. The marquis is 28.

CAROLINA LEAGUE.

FIRST GAME.

Score:	R.	H.	E.
Greensboro. 100 000 010	2	7	3
Durham. 420 020 50x	13	17	1
Greensboro 100 000 101	2	7	3

Shore and Coveney; Bussey and Ulrich. Umpire, Mace.

INTERNATIONAL LEAGUE.

Score:	R.	H.	E.
Jersey City. 001 000 025	8	15	0
Providence. 000 000 004	4	8	2

Thompson and Blair; Reisegle, Yates and Kocher. Umpires, Finneran and

SMITH MEN SCORE IN OPENER

Price and Case Opposing Pitchers—Crackers Slug the Ball for Runs.

MONTGOMERY, ALA., June 30.—The Crackers and Billikens met here this afternoon in the last game of their series.

Price and Chapman were selected to do the battery work for Atlanta, while Case and Gribbens represented Montgomery.

THE GAME.

FIRST INNING.

Long went out, Elwert to Kutina. Welchonce beat out a slow grounder to second for a hit. Alperman singled to center and Welchonce went to second. Bailey was beaned. Smith beat out a slow one to the pitcher for a hit and Welchonce scored. Bisland hit to Knaupp, forcing Alperman at the plate to Gribbens. Agler went out, Breen to Kutina. THREE HITS, ONE RUN.

Walker waited it out and secured four bad ones. Breen bunted in front of the plate and was out, Chapman to Agler, and Walker went to second. Elwert went out, Alperman to Agler. Sloan also went out over the same route. NO HITS, NO RUNS.

SECOND INNING.

Chapman went out, Case to Kutina. Price went out, Breen to Kutina. Long popped to Kutina and was safe when the first baseman dropped the ball. Long pilfered second. Welchonce singled to center, scoring Long. Welxtole second. Alperman singled to center and Welchonce went out at the plate, Walker to Gribbens. TWO HITS, ONE RUN.

Kutina went out, Bisland to Agler. Jantzen popped to Bisland. Knaupp lined to Bailey. NO HITS, NO RUNS.

THIRD INNING.

Bailey fanned and went to second when Gribbens dropped the third strike and threw wild to first. Smith went out, Case to Kutina. Bisland went out, Knaupp to Kutina. Bailey went to third on the play. Agler singled to left, scoring Bailey. Agler went out stealing, Gribbens to Breen. ONE HIT, ONE RUN.

Gribbens went out, Agler to Price. Case walked. Walker singled to left and Case took second. Breen grounded to Bisland, forcing Walker at second to Alperman. Case went to third. Elwert fanned. ONE HIT, NO RUNS.

At 91, Millionaire Rides 25 Miles Daily

BOSTON, June 30.—Fancy a man in his ninety-first year taking a brisk 25-mile canter on a blooded horse before breakfast in all kinds of weather!

Frederick Ayer, the millionaire patent medicine compounder, mill owner and father-in-law of President William M. Wood, of the American Woolen Company, has done this for an "appetizer" for years.

It was Mr. Ayer who discovered young Wood, the son of a Portuguese cobbler, and helped make him a multi-millionaire like himself after Wood had married his daughter.

"Mr. Ayer is a Spartan," said Mr. Wood the other day, "a true Spartan. He is a man among men. He doesn't think anything of a 25-mile gallop before breakfast, and he is also a strong swimmer. He is in the surf every day in the summer at his North Shore home."

Will Let Poor Sleep in Pittsburg Parks

PITTSBURG, June 30.—All parks of the city are to be turned into out-of-door sleeping quarters for the residents who desire to sleep in the open during the hot weather.

Director of Public Works Joseph G. Armstrong made the announcement to-day, after many poor women had appealed to him, saying that their children were suffering from the heat, when penned up in the tenement houses in the congested districts, and that many of them were ill on account of not getting fresh air.

The director also ordered that the police protect any who wish to take advantage of the parks for sleeping quarters. He is arranging to have slumber cots placed in the park.

The women will need only light bed clothing.

DROPS DEAD READING BIBLE.

CHATTANOOGA, June 30.—While reading her Bible to-day Mrs. Sarah Moulton, 45 years old, dropped dead from heart failure. She leaved a husband and

BODY OF MISSING BOY FOUND IN PARK LAKE

Lad Drowns in Presence of Sunday Throng at Piedmont, but No One Sees Tragedy.

Death by accidental drowning was the verdict of the Coroner's jury over the body of Joe Sewell, aged 16, of 63 Mansfield Street, which was dragged from the bottom of Piedmont lake at 5 o'clock Monday morning, 12 hours after he went down without one of the thousands of bathers or watchers at the pool noting his plight.

The lad entered the lake at about 3 o'clock Sunday afternoon. He was missed when all the bathers left the pond and his clothes were found in the locker rooms.

Nick Seymour, a keyboy, gave the alarm. In a few minutes searchers were at work, and through the night the red glare of the torches in the boats moving up and down the lake told the anxious watchers on the banks the body had not been found.

Young Sewell probably went to his death when the windstorm Sunday afternoon lashed the waters of the little lake into high waves. Not a good swimmer, he was last seen at one of the diving rafts, which he reached after a futile effort to vie with the better swimmers and cross the lake.

He probably clung to this raft when the storm broke, and either the waves tore him away or he tried to reach the shore and was too weak to battle the wind-chopped lake.

The pavilion along the bank held thousands of spectators. The pond was literally dotted with the heads of swimmers, fighting their way to shore. The boy could not have been more than ten feet away from some one of the many. Yet no one heard him cry for help; none noticed the struggling form give up its fight and sink.

W. R. Echols, of 75 Orme Street, went in bathing with Sewell. He said he had last seen his friend at about 3 o'clock.

Sewell was the son of the Rev. and Mrs. J. A. Sewell, of Newnan. He had been in Atlanta about six months. He is survived by two brothers and three sisters. They are Dillard Sewell, of Philadelphia; John Sewell, of Newnan, and Misses Annie Lou and Isabelle Sewell, of Newnan.

American Plays in Lead, Says Shubert

NEW YORK, June 30.—"America is to be the future play market of the world. "The United States is already far ahead of London and the Continental cities. Most of the foreign authors are not keeping up to the standard of a few years ago. It is no exaggeration to say that better material is being produced right here."

This, in part, was the statement made by Lee Shubert upon his return.

Chinese Buy Land to Head Off California

SAN FRANCISCO, June 30.—Three Chinamen have just placed deeds on record showing they have purchased part of Venice Island, one of the most productive of the delta region.

This is one of the biggest land deals on record here in which Orientals have participated, and in order to anticipate the operation of the anti-alien law the syndicate paid a heavy price for the land.

Heat Kills 7; 5 Drown, Day's Toll in Chicago

CHICAGO, June 30.—Burial permits for seven heat victims were issued to-day, the seven being yesterday's heat toll in Chicago. Since the extreme hot weather began in this city 23 babies have died. Relief was promised to-day in local rains and a breeze off Lake Michigan.

There were five drownings in Chicago yesterday.

Hooray! Baby to Rule the House

No Longer Do Women Fear the Greatest of All Human Blessings.

It is a joy and comfort to know that those much-talked-of pains and other distresses that are said to precede child-bearing may easily be avoided. No woman need fear the slightest discomfort if she will fortify herself with the well-known and time-honored remedy, "Mother's Friend."

This is a most grateful, penetrating, external application that at once softens and makes pliant the abdominal muscles and ligaments. They naturally expand without the slightest strain, and thus not only banish all tendency to nervous, twitching spells, but there is an entire freedom from nausea, discomfort, sleeplessness and dread that so often leave their impress upon the babe.

The occasion is therefore one of unbounded, joyful anticipation, and too much stress can not be laid upon the remarkable influence which a mother's happy, pre-natal disposition has upon the health and fortunes of the generation to come.

Mother's Friend is recommended only for the relief and comfort of expectant mothers, thousands of whom have used and recommend it. You will find it on sale at all drug stores at $1.00 a bottle. Write to-day to the Bradfield Regulator Co., 130 Lamar Bldg., Atlanta, Ga., for a most instructive book on this greatest of all subjects—motherhood.

The Georgian-American Pony Contest
VOTE COUPON

Hearst's Sunday American and Atlanta Georgian
PONY CONTEST VOTE COUPON
5 VOTES
NOT GOOD AFTER JULY 15, 1913.

Vote for .....
Address .....
CARRIERS' AND AGENTS' BALLOT.

Hearst's Sunday American and Atlanta Georgian
Pony Contest Coupon
5 VOTES NOT GOOD AFTER JULY 15, 1913.

Vote for .....
Address .....
SCHOOL BOYS' AND GIRLS' BALLOT.

ENTRIES

AT HAMILTON.

FIRST—Maiden two-year-olds, 5 furlongs: Beaupre 105, Good Will 108, aJezrail 110, alnkle 115, Perpetual 115, Colors 107, Sewanee 109, Rustling Brass 115, Net Maker 115. (aLivingstone entry.)

SECOND—Purse $500, three-year-olds and up, selling, 7 furlongs: Amarita 93, xWidow Wise 107, Magpie 112, Breastplate 105, xEarlham 111, Caper Sauce 115.

THIRD—Steeplechase, four-year-olds and up, selling, about 2 miles: The African 127, Juverence 145, Lizzie Flat 150, Lampblack 140, Sight 146.

FOURTH—Purse, three-year-olds and up, mile and one-sixteenth: Terrible Bill 95, bFirst Sight 100, bCalgary 100, Pardner 107, Cliff Edge 113, The Widow Moon 95, Inspector Lestrade 104, Just Red 104, Flabbergast 111. (bDavies entry.)

FIFTH—National handicap, purse $2,000, three-year-olds and up, mile and a furlong: Kingly 95, John Furlong 105, Busking 109, dEdda 115, Kleburne 105, dFroglegs 125. (dSchorr entry.)

SIXTH—Three-year-olds and up, selling, 6 furlongs: xAfterglow 96, Jessupburn 96, xStar Gift 103, xYorkville 105, Simcoe 108, Magazine 113, xRosemary 92, Popgun 102, xUnion Jack 103, xFred Levy 106, Bernadotte 115. Also eligible: Counterpart 104, Clem Beachy 107.

SEVENTH—Three-year-olds and up, selling, mile and one-quarter: Ta Nun Da 99, xJacquelina 106, Strife 112, Napier 112, Mollie S. 105, Woodcraft 108, Love Day 112.

xApprentice allowance claimed.
Weather clear; track fast.

AT LATONIA.

FIRST—Two-year-old maidens, 5½ furlongs: Shepherdess 109, Kilcrea 109, Banjo Jim 109, Grey Plume 109, Sanvega 112, Salvus 112, Ralph 112, Joe Walsh 112, Toronto 112, Bolter 112, Laird of Langdon 112, Texas Tommie 112.

SECOND—Selling, four-year-olds and up, 6 furlongs: Tillie's Nightmare 103, Winning Witch 103, Igloo 103, Crystal Domino 105, Gold Lash 105, Star Rose 105, Danville II. 105, Forty-Niner 105, Galley Slave 107, Puck 110, Pedro 112, George Oxnard 113.

THIRD—Selling, two-year-old fillies, 5 furlongs: xMarty Lou 100, xHortense 102, Red Star 105, Gracilia 105, Mary Pickford 105, Serenata 105, Penalty 110, Violet May 110, Rosa Mundi 110, Lady Innocence 110, Theodorita 110, Caro Nome 115.

FOURTH—Handicap, three-year-olds and up, 6 furlongs: I Spy 88, Flying Tom 98, Panzareta 100, Benanet 105, Busy 108, Little Father 108, Casey Jones 114.

FIFTH—Selling, three-year-olds, mile and one-sixteenth: My Genil 105, Carpathia 105, Star Actress 105, Gold Color 102, Imen 102, Wentworth 102, King Box 102, Barnard 105, Missie 105, Belle of Bryn Mawr 100.

SIXTH—Allowances, three-year-olds and up, mile: U Steppa 96, Impression 102, Sonada 105, Presumption 106, White Wool 111.

xApprentice allowance claimed.
Weather clear; track fast.

Indicted for Forging Postal Bank Receipt

The Federal Grand Jury Monday morning returned a true bill indicting Paul H. Vandueesen, 19 years old, on a charge of forging the signature of R. Rubenstien, of Atlanta, to two postal savings certificates of deposit.

Vandueesen now is on parol on an order granted by the Superior Court of Los Angeles, which convicted him one month ago for stealing money from the Western Union Telegraph Company. Vandueesen made restitution for the amount stolen and had promised to reform.

The indictment will be held over Vandueesen as a club in case he fails to reform.

Posse Trails Negro Assailant of Farmer

ANNISTON, June 30.—Thorwald Eros, a young farmer near this city, who was knocked in the head by Robert Bell, a negro laborer on his farm, and dangerously hurt, to-day was brought to St. Luke's Hospital for an operation, part of the skull being removed. The negro used a heavy mallet.

The trouble arose over the negro's work. He fled, but is being pursued by a Sheriff's posse.

SLATON MAKES VETO THREAT ON BUDGET

Governor Declares He Must Have Appropriations Bill Ten Days Before Adjournment.

Governor Slaton has sent word down the line, and it is sure to be accepted as final, that the Legislature must bring out the general appropriations bill at least ten days before final adjournment, or face the prospect of an executive veto.

Governor Slaton is known to have some very positive and precise ideas of what the general appropriation bill should carry, and he is going to insist that the General Assembly toe the mark in the matter of keeping that bill well within the State's income.

Heretofore the practice has been to bring in the general appropriations bill at the very last moment, leaving the Executive to wrestle with it the best he knew how within the five days allotted to him after adjournment, in which he may act upon all legislative matters left over.

This year, however, the Governor has determined that he shall have that bill ten good days before adjournment, in order that he may return it to the House and Senate, if necessary, with such recommendations and changes as he may think proper.

Blame To Be Shared.

Responsibility for exactly what happens thereafter will be distributed fairly and justly between the Executive and Legislative Departments, which, heretofore, it has not been.

Governor Slaton, who served sixteen years in the Legislature, knows the methods of both Houses thoroughly, and he knows how the General Assembly frequently has embarrassed the Executive Department in the matter of making impossible appropriations.

Representative Crawford Wheatley, who will be chairman of the General Appropriations Committee, has indorsed the move and pledges his support.

The General Assembly will not be able to transact much business until the House and Senate committees are named.

Both Speaker Burwell and President Anderson hope to get their committees framed up for proclamation by to-morrow, but it may be Wednesday before they are read.

Hundred Bills in Hopper.

Already more than a hundred bills have been introduced, notwithstanding the fact that there yet are no committees to which they may be referred.

After the committees are named it is likely that the Legislature will remain in session one day to give them time to organize, and on Thursday adjourn over the Fourth of July until the following Monday, at which time the genuine work of the Legislature will begin.

If that program is adhered to, the saving of precious time at the tail end of the session will be tremendous and will save the life of many a meritorious measure likely otherwise to go down and out.

As a rule, scores of bills are smothered to death in the last few days because of the crush of matter.

If the general appropriations bill is sent in within ten days of adjournment, it will mean that the decks will be pretty well cleared of everything else by then.

Incidentally, this probably will mean more afternoon and night sessions than is customary.

Hearst's Sunday American and Atlanta Georgian's Popular Ball Player Contest

1 VOTE

My Favorite Player in the Empire League is .....

of the ..... Team.

40,000 OLD VETS MEET IN CAMP OF PEACE

Gettysbugr Field Is Crowded With Aged Wearers of Blue and Gray.

GETTYSBURG, PA., June 30.—As if staging a reproduction of the scenes of half a century ago, lines of dusty men in blue and gray to-day advanced upon the battlefield of Gettysburg, going over the roads and fields to take up their positions for the fiftieth anniversary of America's greatest battle.

That same time which has brought the great peace also has brought the warriors face to face with another and even more inexorable enemy, advancing age. Two men of the blue have been summoned to the last roll call sinc coming to camp. Excitement and overexertion taxed two hearts beyond endurance, and two more names were added to the long roll.

A number of minor accidents and one which may end in death have increased the casualty list which began almost with the arrival of the first big delegation of veterans.

Two Governors Arrive.

The first of the notables who are to distinguish the reunion arrived today.

At 8 o'clock a salute of eight guns heralded the arrival of Brigadier General Hunter Liggett, detailed by the War Department to be commander of the encampment. Two hours later the guns welcomed Governor Sulzer, of New York, and Governor Tener, of Psnnsylvania.

Twenty thousand veterans arrived in camp during the day. It was announced at headquarters to-day that 40,000 were expected by night. The brisk breezes sweeping down from the mountains to-day brought cool weather.

Eight Stricken By Heat.

Up to date eight veterans, all of them Union soldiers, have been stricken with heat. Two deaths have occurred, both being caused by heart failure, superinduced by the heat. The dead:

Augustus D. Brown, Livermore Falls, Maine, dropped dead while walking through the encampment.

John H. Reynolds, 69, Port Chester, N. Y., dropped dead while visiting friends in the Pennsylvania camp.

John Collins, of Elmira, was knocked down and trampled by a runaway team.

Six Hurt in Trolley Crash.

Six persons, one of whom is a veteran, were slightly injured when two trolley cars came together on the battlefield near Devil's Den.

The Red Cross relief forces at the encampment were augmented to-day by 25 mine rescuers from the anthracite region.

The Red Cross is operating nine motor cars, one a regulation ambulance. Each motor carries a doctor, two nurses and three boy scouts.

Old Enemies Meet At Atlanta Station.

Enemies of 50 years ago met in Atlanta Sunday night when George W. Elkins, of Aderdeen, surviving member of the Eleventh Mississippi Regiment, Davis' Brigade, clasped hands with B. Manheim, of the old Sixty-sixth New York Infantry, at the Terminal Station, en route to the Gettysburg reunion.

It was the first time in half a century that Mr. Elkins and Mr. Manheim had met—the last time it was on the field of battle at Gettysburg, where the two faced each other in the charge on July 3, 1863.

The two old veterans happened to meet Sunday night at the Terminal Station while en route to Gettysburg. Of course, the old war scenes were recounted; Mr. Elkins told Mr. Manheim where he was engaged on that memorable "third day."

"Why, let's see, that's just about where I was," interrupted Mr. Manheim. "Do you mean to say you charged up that——"

And then the whole truth dawned upon each one, and such another handshaking—actual embracing, too—seldom has been seen in Atlanta's Terminal.

Further comparing of notes developed the fact that Sergeant Elkins was shot very near the spot where he encountered Corporal Manheim.

Mr. Manheim's company belonged to Hancock's Corps. The two brigades clashed in Pickett's famous charge. According to careful figuring, Mr. Elkin and Mr. Manheim fought within ten yards of each other.

Many Reunions at Terminal.

The little scene was only one of many which was enacted Saturday afternoon and Sunday when hundreds of old veterans of both sides who fought on both sides in the famous battle passed through Atlanta en route to Gettysburg, where they will join in the semi-centennial celebration of the greatest conflict of the four-year war between the States.

The vanguard of the Georgia delegation of veterans left Saturday afternoon in charge of General A. J. West, Georgia's official representative at the celebration. Between 500 and 600 veterans are attending the celebration from Georgia.

CRAZED BY DRINK AND HEAT.

CHATTANOOGA, June 30.—Crazed by drink and the excessive heat, Andy Simmons, a negro, shot Nathan and Marjorie Gould, also negroes, Sunday night and then fired a bullet into his own breast.

GEORGIA LEGISLATORS ARE GREAT FLIRTS, SAYS PRETTY CONFIDANT



MISS LUCILE VIERA.

They Pour Into Her Ears Affairs of State and Domestic Troubles Back Home.

For years almost without number the Georgia Legislature has enjoyed the reputation of being an assemblage of dignified and earnest men—burdened with the cares of state and caring nothing for the frivolities of life. And Georgia politicians have paddled the same boat. But now, alas! They were exposed Monday morning, and now are held up to the rude gaze of the proletariat as very ordinary folks, and—here's the climax—they are FLIRTS!

Miss Lucile Viera says so, and she knows more about legislators and politicians—not politics, mind you—than all the political experts in the State of Georgia. Miss Viera, be it known, is the handsome young woman who presides over the cigar counter in that hotbed of political turmoil—the Kimball House, where measures and politicians are made and unmade. During the summer season, to quote Miss Viera, she is in a position to make a close study of legislation and legislators. And she does it, and here is her verdict:

"Politicians and legislators are more flirtatious than traveling salesmen ever dared to be, and as for the callow and loose-tongued college youth—well, there never was a minute when the college boy was in it."

Miss Viera says the efforts of companionship-craving legislators and politicians to start a conversation are very amusing. She kept tabs on twenty of them the other night. She was astounded at what her figuring showed, not knowing that there were so many different ways to edge gracefully to the dinner-eating and theater-attending offers. Here is what the twenty did:

Eight made snappy remarks about the weather, and followed it up with statements that it must be awful for a girl to work inside during July and August. Did she want to go to the theater?

Three bought cigarettes and asked if she was saving the coupons.

Three bought magazines and said she looked like the girl on the cover.

One asked her if she had his home paper.

One asked if he didn't meet her at Palm Beach once.

One said she looked like his wife.

Two bought post cards and remarked about the excellent line the cigar stand carries.

One bought a postage stamp and asked her to lick it so it would make the letter sweet.

AUGUSTA VOTERS FOR COMMISSION

Primary Shows Only 40 Opposition Out of 2,134 Votes Cast. Legislators Divided.

AUGUSTA, June 30.—Augusta voted in favor of commission government in Saturday's primary. In a primary last year commission government lost by 51 votes. This year a number of the leading supporters of last year wanted to choose the commissioners without an election, but a majority of the people wanted the matter decided by vote. Many held that no half dozen or dozen men had a right to say who the commissioners should be. Ample notice of the election was given and despite the attempts to ignore it commission government polled 2,094 votes to 40 against.

The Legislature of Georgia will be asked to give Augusta a charter on the showing made Saturday. The fact that less than 50 per cent of the registered vote was polled, commission advocates contend, has nothing to do with it. An old registration list was used and several hundred on that list have either moved from the city or are dead.

It is expected that Representatives Garlington and Olive will introduce a bill giving Augusta a commission charter, but Representative Picquet is determined to oppose it, it is said, regardless of the primary vote.

Wedded in Land's First Schoolhouse

BOSTON, June 30.—In a quaint old house which was used as the first public schoolhouse in America and is now the home of her parents, Miss Ruth Marion Peters, of 233 Hancock Street, Dorchester, was married to Robert A. Rhodes, an electrician, of New Marlboro.

Seven generations of the Peters family have lived in the historic structure, which stands in the Meeting House Hill district. It is one of the landmarks of the country.

BARS WATER FOR FRUIT JUICE TO GAIN HEALTH

HEMET, CAL., June 30.—Charles R. Reickhoff, of this place, has not touched water for four years. Neither has he taken liquor or any liquid save that secured by absorbing the juice of fruits.

Some years ago Mr. Reickhoff, who is the son of a millionaire living at Orange City, Iowa, determined to try a health cure of his own invention.

He has lived in the open air every possible moment, drunk nothing and eaten nothing but nuts and fresh fruit. He says he is in perfect health.

Old Full-Rigger to Be a Storage Ship

SEATTLE, June 30.—Recounting craft of honored careers that have sailed the world over few indeed would be the old mariners who would fail to mention the full-rigged ship Glory of the Seas, which 44 years ago first floated free from the ways at East Boston, Mass.

Her name and the fact that she is a splendid example of the best workmanship of the now decadent art of building wooden ships attracted artists and authors.

The vessel has been purchased by E. A. Sims, a Puget Sound salmon canner, and his associates in the Glacier Fisheries Company, and has been converted into a floating storage plant.

Money Bill Held Up, Despite Wilson's Plea

WASHINGTON, June 30.—Despite President Wilson's plea for early action on currency, the Banking and Currency Committee to-day postponed action on the administration bill until next Monday.

The members declared they wanted ample time to study the question.

HALTING OF CARS IN STORMS TO CONTINUE

Superintendent Simmons Asserts Power Is Stopped Because of Danger From Lightning.

Numerous complaints against the practice of the Georgia Railway and Power Company in bringing trolley cars to a halt and the shutting down of power during thunderstorms in Atlanta have caused The Georgian to make an investigation.

The complaints were precipitated by the delays to patrons, some of which have proved serious inconveniences. Other complaints come from factories using the company's power. In one instance, it is claimed that a factory's power was shut off during operations in which high-salaried experts were at work, causing a great monetary loss.

Delays Will Continue.

To a representative of The Georgian, Superintendent S. E. Simmons, of the railway company, declared the delays were unavoidable and would continue.

"The last three times the current was off," said Mr. Simmons, "it was knocked out first by lightning.

"I use my discretion in having the current held off, and do so only when the lightning is severe locally. This policy is not only better for the company, in that it saves the burning up of the car controllers, but it serves the public also in that it minimizes danger of panic when the flash of a burned controller occurs.

It's Done Elsewhere, He Says.

"I don't see any remedy. It is just what is done in all other cities, especially where water power current is used, as in Atlanta. The wires which come from Gainesville and other points, carrying hundreds of volts, can not be insulated of course. I venture to say that the cars in Buffalo, which gets current from Niagara Falls, are stopped twice as much as ours, as a result of thunderstorms."

Mr. Simmons said he supposed he ordered the current cut off about a third of the time during atmospheric disorders.

When asked if Atlanta was not the only city where such practice is in vogue, Mr. Simmons replied emphatically that it was not.

Pastor Asks Negroes Not to Sing Ragtime"

An appeal to the negroes of Atlanta to refrain from singing rag songs was made by the Rev. H. H. Proctor, pastor of the First Congregational, Colored, Sunday.

"There is power for good and for bad in music," he said. "When we indulge in ragtime music we clothe our souls in rags."

The sermon was addressed to a great chorus of 250 voices which is to participate in the musical jubilee at the Auditorium this week.

Factory Head Held On Charge of Girl

L. Weinberg, head of the Manhattan Cap Manufacturing Company, 295 1-2 Marietta Street, was arrested by Detectives McGill and Gillespie on Monday morning and held at the station house as the result of a story told by Della Cooper, who worked for Weinberg last week. She claims Weinberg insulted her.

Weinberg heatedly denied the girl's charges, claiming her story was told in revenge, he having discharged her. Weinberg resides at 216-A Alexander Street.

Honored Memory Of Late Dr. Nunn

SAVANNAH, June 30.—Members of the Ancient and Accepted Scottish Rite of Free Masonry in Savannah conducted the third annual memorial service at the grave of the late Dr. Joseph Nunn, Thirty-third Sovereign Grand Inspector General of the Scottish Rite Bodies in Georgia, Sunday afternoon at Bonaventure Cemetery.

It has been customary each year since Dr. Nunn's death to hold these services.

FOR BRAIN FAG

Take Horsford's Acid Phosphate
Recommended for relief of tired nerves, brain fag and headache following mental strain or overwork. Adv.

Funeral Designs and Flowers
FOR ALL OCCASIONS,
Atlanta Floral Company,
455 EAST FAIR STREET.



Sale Ends To-morrow at the
FREE EXTRA PANTS
Genuine $5, $6 & $7 Values
With Every SUIT
$15
Made to Order at
Scotch Woolen Mills
Tuesday
Only at the
107 Peachtree St.
It's the Scotch!

DEFENSE PLANS TO TEAR DOWN CONLEY TALE

Expect to Prove Frank Innocent by Discrediting Negro's Story of Phagan Crime.

Warned that the State is basing practically all of its expectations of sending Leo M. Frank to the gallows on the dramatic story told by Jim Conley, the defense this week is completing the collection of a strong line of evidence with which it is planned utterly to discredit the negro's statements and his testimony in court.

Conley again has insisted on confronting Frank. He says he is certain if he can meet the factory superintendent face to face he can make him "tell the whole story." The negro has told the detectives he not only is willing, but is eager to repeat in the presence of Frank the story of the disposal of Mary Phagan's body just as he has related it a dozen times since he first made the sensational acknowledgement that he had a part in the crime.

It is regarded as most unlikely that the two will be brought together. Luther Z. Rosser, attorney for Frank, has refused to make any definite statement of his attitude in the matter, but it is known he looks with suspicion on every word and every act of the negro. He has given the impression that he is not unwilling for his client to face the negro, but that he regards the court room as the proper place for the meeting and the actual trial of Frank as the proper time. For this reason, the dramatic moment when accuser and accused confront each other in all probability will be saved for the time when the legal battle is in progress for Frank's life.

Attack Planned on Negro.

At this time, it is the intention of the defense to begin with the first statements by which Conley connected himself with the case after he had remained silent for two weeks following his arrest. Frank's lawyers will take the separate details of the negro's affidavits, one by one, and seek to show that in the light of probabilities they are utterly absurd and ridiculous.

Particular emphasis will be placed on the fact that the negro has lied deliberately many times in the stories he has told of his connection with the crime. The defense will take the position that it is most unreasonable for the State, after the negro has made two affidavits admittedly perjuries, to base its case on a third affidavit which it holds is absolutely true.

In the firm belief that Conley's renewed demand to be brought face to face with Frank is a mere subterfuge by which the negro is seeking to shift the blame for the crime, Attorney Rosser is expected to give him a most merciless grilling when he is called to the witness stand by the State. The defense makes no secret of its expectation of breaking down the negro's tale. An open court confession would not surprise them, they say.

Believes Conley Won't Break.

Solicitor Dorsey and his associate in the prosecution, Frank A. Hooper, ridicule the possibility that the negro will make a confession on the witness stand. Mr. Hooper said Monday morning that he believed the negro would make an excellent witness, probably the most valuable one the State would call. He did not believe that Conley would break down under the fire of questions from Attorney Rosser and Reuben Arnold, both of whom have a wide reputation for the raking cross-examination to which they can subject a person in the witness chair.

"I haven't any thought that Conley will falter," said Mr. Hooper. "He has told me a clear, straightforward story. The details are fresh in his mind. He can not be confused, and the court, of course, will not permit him to be intimidated should there be any effort of the sort on the part of the cross-examiners, which I do not anticipate."

Caminetti's Son Is Tried as Abducter

SACRAMENTO, June 30.—County courts took a hand in the McNab imbroglio to-day when F. Drew Caminetti was called on a charge of complicity in abducting Martha Warrington and Lola Norris. The new indictment was returned last week and Caminetti was arrested by county authorities.

Attorney Carrol Cool, who will defend the son of the United States Commissioner of Immigration, arrived here to-day from San Francisco.

Reloads Pistol and Finishes Killing Self

YONKERS, N. Y., June 30.—Carl H. Mystrom, age 57, a machinist, used up nine shots before he succeeded in killing himself at his home here. After firing his revolver once he had dumped the empty shells upon the floor and reloaded the pistol.

Five bullets were imbedded in the walls and ceiling, three lodged in the man's abdomen and the ninth penetrated the brain.

1913 Best Year for Strawberry Growers

SELBYVILLE, DEL., June 30.—During the season just closed there were shipped 425 cars of strawberries, averaging 240 crates to the car, which sold for over $300,000 at the depot here. This is the largest season ever known and the prices were much better than ever before.

YOUNG COUPLE ELOPE TO DECATUR TO WED



Bride of George Ansley, son of realty dealer. She was Miss Ethleen Stewart.

Popular Atlanta girl surprises friends by stealing away to marry.

Eluding friends and vigilant parents pretty Miss Ethleen Stewart and George Ansley, both children of prominent families, eloped Saturday morning because they feared their parents would not approve of the match because of their youth.

Therefore, by a prearranged plan, they met Saturday morning, procured the marriage license and were married at the residence of the Rev. C. L. Patillo, in Decatur. Then they sought the parental blessings.

Miss Stewart is the oldest child of Mr. and Mrs. P. A. Stewart, of 114 Cleburn Avenue, and one of the most beautiful women in Atlanta.

Mr. Ansley, 20 years old, is the son of W. S. Ansley, of Decatur, and is employed in his father's realty offices in the Atlanta National Bank Building.

CLEARS HIS CONSCIENCE BEFORE LEAVING OLD HOME

CHICKASHA, OKLA., June 30.—When James L. Porter, of Chickasha, establishes himself in his new home in California he wants to have a conscience clear toward God and man. Hence he has had published the following notice:

"I will say my life and conduct is as an open book to the public for the last ten years, and while I realize my imperfections, I wish to say that if there is a man or individual, white or black, in all this land and country who has aught against me, if you will come to my face with your grievances I will gladly restore unto you fourfold, as I desire to live with conscience void of offense toward God and toward all men."

DEPUTY CLERK PENS HER OWN WEDDING LICENSE

ALBANY, OHIO, June 30.—To write her own marriage license was the experience of Miss Daisy D. Savage, a deputy in the County Clerk's office. Miss Savage has issued a great many marriage licenses and the issuance of her own was her last official act as a deputy county clerk.

CHICHESTER S PILLS



THE DIAMOND BRAND.
Ladies! Ask your Druggist for Chi-ches-ter's Diamond Brand Pills in Red and Gold metallic boxes, sealed with Blue Ribbon. Take no other. Buy of your Druggist. Ask for CHI-CHES-TER'S DIAMOND BRAND PILLS, for 35 years known as Best, Safest, Always Reliable
SOLD BY DRUGGISTS EVERYWHERE

GREEKS, ROUTED BY BULGARS, FIRE CITY

Former Allies Fight at Leftera. Bayonet Charge Defeats Constantine's Forces.

Special Cable to The Atlanta Georgian.

SOFIA, BULGARIA, June 30.—Fighting between Bulgarian and Greek troops again has broken out in Macedonia. A war office telegram received to-day stated that Bulgars and Greeks had fought an engagement near Leftera. The Bulgarians made several fierce bayonet charges, finally driving off the Greeks.

The Greek troops burned Leftera on their retreat.

Turkey and Bulgaria Negotiate Marine Trade.

CONSTANTINOPLE, June 30.—Turkey and Bulgaria opened negotiations to-day which are expected to result in the immediate resumption of marine navigation between the two countries.

Roumania Refuses to Correct Boundary.

BUCHAREST, ROUMANIA, June 30.—The Roumanian Government to-day tendered a note to the Bulgarian Government refusing Bulgaria's offer to rectify the Bulgarian-Roumanian frontier in consideration of Roumania's consent to remain neutral in any further hostilities which might break out in the Balkans.

Powers Expected to Act At Once in Balkans.

PARIS, June 30.—Reports were current in diplomatic circles to-day that Emperor William of Germany will join with Czar Nicholas of Russia in arbitrating the territorial dispute between Bulgaria and Servia if those two nations consent.

It was expected that decisive action would be taken to-day by the powers to end the strained relations in the Balkans.

Servians and Bulgars Again in Battle.

BELGRADE, June 30.—Severe fighting has broken out between the main armies of the Servian and Bulgarian troops near Uskub. A dispatch from Uskub to-day states that the Bulgarians attacked the Servians at Wallandona. The fighting then became general all along the line. The casualties were heavy on both sides.

King Peter presided at a special meeting of the cabinet. He probably will take the field again at once at the head of the Servian army.

Newspapers here issued special "war extras," which called upon the Government to make formal declaration of war against Bulgaria.

Masons of Savannah To Dedicate Temple

SAVANNAH, June 30.—The corner stone of the new Savannah Masonic Temple will be laid late this afternoon. Grand Marshal E. A. Cutts will command the procession. On the platform will be officers of the Grand Lodge of Georgia, presiding officers of the Masonic bodies of Savannah and trustees of the Masonic Temple Association.

The orators will be Grand Master Robert L. Colding, Sig Myers, president of the Temple Association; Past Master Robert M. Hitch and H. W. Witcover.

Alabama Rate Case Hearing in Georgia

SAVANNAH, June 30.—Counsel representing the Central of Georgia Railway and the State of Alabama to-day began taking testimony from officials of the Central who are attempting to show that passenger rates in Alabama should not be reduced.

The case is now pending before the Alabama Railroad Commission, which has ordered railroads in that State to show cause why the passenger rates should not be reduced from 3 cents a mile.

3 Asks New Trials in "Arson Trust" Cases

CHICAGO, June 30.—New trials were asked to-day in the cases of Edward and Paul Covils, former woolen merchants, and Joseph Clarke, an insurance adjuster, convicted of arson. A jury remained out 20 hours considering the evidence.

They were members of alleged "arson trust" gang that operated in the United States. Forty-six of them have been indicted.

Chinese, 149, Takes Tabloids for Food

NEW YORK, June 30.—Dr. Chao Choy, who arrived here from Cuba on his way back to China, declared that he is 149 years old. He was highly indignant when custom officers doubted his word. Dr. Choy is six feet tall and bald.

He takes no nourishment except a few tabloids of concentrated food, which he carries with him.

Builders Ashes To Be Strewn Over Railway

KANSAS CITY, June 30.—The body of George Townsend, a Chicago railroad promoter, will be cremated and the ashes scattered over the roadbed of the Kansas City, Clay County and St. Joe interurban line, the last railway built by Mr. Townsend.

NUB OF U. P. PLAN IS $81,000,000 EXCHANGE

Dissolution Proposal Puts $88,000,000 of $126,000,000 Stock in Trustees' Hands.

ST. PAUL, MINN., June 30.—The new plan for separating the community of stock interests between the Union Pacific and the Southern Pacific Railroads was presented for judicial approval to the Federal Court here to-day. This plan has been approved by the President and Attorney General McReynolds, and is intended to carry out the decree of the Supreme Court in the merger case.

Its main feature is a provision whereby the Union Pacific shall sell to the Pennsylvania Railroad $38,292,400 in Southern Pacific stock and accept in exchange $42,547,200 of Baltimore and Ohio securities.

The remaining $88,000,000 of Southern Pacific stock held by the Union Pacific is to be held in trust by a trust company to be designated by the court, the company to collect and hold the dividends, beginning April 1, 1913.

The stock will be registered in the name of the trustee, but can not be voted except under direction of the court.

The Union Pacific asks the right to offer pro rata to its stockholders certificates of interest to be issued by the trustee on the Southern Pacific shares held in trust. Negotiable receipts are to be given as part payments.

Provision is made that he trustees in all future financial transactions are to report frequently to the courts and to the Attorney General.

Hen Foster Mother To Pheasant Flock

PITMAN, N. J., June 30.—A brood of English pheasant fledglings is thriving in the barnyard of Harry Landers with a hen for their foster-mother.

Landers found the nest of eggs in his grain field a few days ago. He was startled by a flutter of wings as the whirring knives of his machine passed over the hidden nest. The frightened mother pheasant flew to the cover of a wood. She did not return and Landers determined a more commonplace bird should take her place.

New Capital for Brinson Railway

SAVANNAH, June 30.—Stockholders of the Brinson Railway met in Savannah to-day to approve plans for extensive improvements. Considerable new capital is to be put into the road.

Heavier rails will be laid and new rolling stock acquired.

The principal reason for the improvements is to enable the Brinson to take up a contract with the Great Eastern Lumber Company.

Canal Gates Firm Against Sea Water

Special Cable to The American.

PANAMA, June 30.—The Atlantaic waters which have been allowed to run slowly against the lower gates at Gatun have reached sea level. The large gates are being put to the actual test of the full pressure for the first time.

The engineers are watching the rise of the water with interest, and they report that the gates are watertight. The water is at the 50-foot stage.

Rome Swept By Storm.

ROME.—Rome was visited by a severe electrical wind and rainstorm late yesterday afternoon, and reports from suburban localities to-day show that considerable damage was done. No one was killed or hurt, however.

TEACHERS' PAY THROUGH LOAN DEMANDED

House Resolution Asks Committee to Call on Governor for Half Million.

A resolution for the appointment of a joint committee by the Senate and the House of Representatives to call on Governor Slaton and request him to make immediate arrangements for a loan of $500,000 to pay the country school teachers of Georgia was introduced in the House Monday morning by Representatives Moye, of Johnson, and Moss, of Cobb.

The resolution was offered along with a flood of more than 100 local and general bills.

The bills covered practically everything in alegislative way. One of the most interesting provides an arbitration board for differences between employees and employers. It was introduced by Representative Ward, of Elbert.

Some of the other bills filed were:

By Representative Shelby Myrick, Chatham—To give judges the right to fix sentences so that prisoners can serve their sentences under guard in some place other than a chaingang.

Taylor, of Laurens—Regulating practice of medicine.

Adams, of Hall—To incorporate town of Clermont.

Ennis, of Baldwin—Regulating sale of fertilizers.

McMichael—To prevent spreading of hog cholera.

Edmondson, of Brooks—To regulate collection of damages, costs and attorneys' fees in damage suits against railroad companies where live stock is killed by trains.

Hammack, of Randolph—To appropriate 5 per cent of the public school fund to the mantenance of summer schools.

What a lesson Rockefeller presents, at 80 years old, strong active and clear minded. Golf every day rebuilt his wrecked frame at a time most men expect to die.

"Golf in your front yard" at Brookhaven.

Watch these lots soar in value.

Why Wait? You'll pay a profit.

CHAS. P. GLOVER REALTY CO.

2 1-2 Walton St.

---CONSULTATION FREE---

DR. E. G. GRIFFIN'S

GATE CITY DENTAL ROOMS

24½ Whitehall St. - - - Over Brown & Allen's

Telephone M. 1708. Hours: 8 to 6; Sundays, 9 to 1



Made With Gold-Dust Vulcanite or Zylonite Material ---Natural Gum Color.

OUR PRICES, WITH FULL GUARANTEE OF SATISFACTORY WORK:

Set of Teeth - $5
Gold Crowns - $4
Bridge Work - $4
Gold Filling - $1
Amalgam Filling - 50c Up
Plates Repaired - 50c Up
Teeth Cleaned NEW PROCESS $1 Up

CHAMBERLIN-JOHNSON-DuBOSE CO.

ATLANTA NEW YORK PARIS

We Propose to Be the Architect To-morrow of One Hundred and Twenty-Five Women's Good Fortunes.

$10.00 and $12.50 Linen Dresses $4.45

But mind you, one hundred and twenty-five in all.

A maker who has favored us with some of the finest values we have lately offered has outdone himself!

Here are $10.00 and $12.50 linen dresses at $4.45. And just a word about the linen.

It is a crackling, fine quality of French linen, not a thread awry, not a rough spot, as smoothly and evenly woven as a piece of lawn ---reckon the cost of the linen in these dresses. $4.45 is reached before a stitch is taken, before a pattern is laid on the linen.

You may choose from tan, leather, two shades of Copenhagen, pink, lavender and white. Those in colors have white piping and buttons. The white ones may be all white or white piped in colors. A flat collar of sheer batiste edged with Valenciennes lace, or a collar of self-material overlaid with heavy lace.

They are wonderful values! Charming styles!

29c For $1.00 Waists

29c for a $1.00 waist. And it may be (if you are to select but one) one of several styles, a soft and light and dainty lingerie waist with Dutch or high neck trimmed with laces and embroideries, a tailored skirt of linene or of French lawn, plain but for the tucks. But who will want just one?

79c For $2.50 to $3.50 Waists

Gathered at 79c are a number of $2.25 to $3.50 waists that have become a bit mussed from handling. It is a happy collection. There are soft voiles and lingerie cloths showing pretty bits of eluny and shadow laces and embroideries, and there are tailored linen waists, Dutch and high neck, half and full length sleeves.

Agents For Butterick Patterns and Publications

Chamberlin-Johnson-DuBose Company

OVER $1,500,000 IN DIVIDENDS FOR JULY

Atlanta Bankers and Industries to Distribute Profits—Secret Melons Would Swell Total.

Six of the seven clearing house banks in Atlanta and the Trust Company of Georgia will disburse $265,000 in dividends within the week. Most of these dividends will be payable July 1. The others pay later in the week to avoid increasing unecessarily the rush always attendant upon the first day of any month.

Besides this, industrial and railroad corporations in Atlanta will pay more than $500,000 in dividends.

Another $500,000 will be paid by the State, the city and various corporations in meeting July coupons on bonds.

Disbursements of corporations in which the stock is held closely and no information is available as to profits undoubtedly make even more imposing totals.

Big Dividends by Banks.

The Third National directors at a meeting Monday afternoon declared a dividend of 3 per cent on $1,000,000; the American National directors Monday afternoon declared a dividend of 4 per cent on $600,000. The Fourth National directors hold their meeting Tuesday afternoon and will declare 6 per cent on $600,000.

The Lowry National and the Atlanta National have declared each 6 per cent on $1,000,000. The Central Bank and Trust Corporation has declared 3 per cent on $1,000,000 and the Trust Company of Georgia pays 2 1-2 per cent on $1,000,000, a quarterly dividend payable July 5.

Directors of the Atlanta Trust Company meet July 5. What action they will take has not been announced. The Germanian Savings pays 1 1-2 per cent, a quarterly dividend, July 15.

Melon Months Abandoned.

January and July are the great "melon-cutting" dates in Atlanta. The Trust Company of Georgia and the Lowry National Bank are leading the break from this tradition. Both now pay quarterly. Others are expected to follow their example.

Other dividends, either expected or declared, include 3 1-2 per cent on $1,255,000 preferred stock of the Empire Cotton Oil Company, 3 per cent on the $1,250,000 preferred and the $2,300,000 common of the Atlantic Ice and Coal Corporation, 3 per cent on $700,000 stock of the Exposition Cotton Mills, 3 per cent on the $4,200,000 stock of the Georgia Railroads, 3 per cent on $2,500,000 stock of the Atlanta and West Point Railroad, 3 per cent on $1,885,000 of the Southern Ice Company (preferred), 1 1-4 per cent on $2,400,000 preferred of the Georgia Railway and Electric and 3 per cent on $2,000,000 first preferred of the Georgia Railway and Power Company.

State and City to Pay.

Georgia will pay $139,472 semi-annual interest on its bonds, and the city of Atlanta will pay $119,780 on July coupons.

The Fulton Bag and Cotton Mills, the Atlantic Ice and Coal, the Georgia Railway and Power Company and some minor issues will pay $389,700 in bond interest for the half year.

Yearly Coke Output Now $100,000,000

WASHINGTON, June 30.—The coke industry in the United States has now reached, in good years, the $100,000,000 mark, and, moreover, there is a steadily growing increase in the proportion of coke made in by-product and retort ovens whereby the valuable by-products of gas, tar and ammonia are saved to the value of tens of millions of dollars annually.

In 1912 the total production of coke, according to the United States Geological Survey, was 43,916,834 tons, valued at $111,523,336.

The quantity of coal required to produce a ton of coke is much less than formerly. It is doubtful if in the earlier years the actual yield of coal in coke exceeded 60 per cent, whereas in 1912 it was 67 per cent.

Time Precious, but Cupid Wins as Usual

CHICAGO, June 30.—Miss Elsa Speyer, of Walla Walla, Wash., and John Badger, of Pittsburg, came to Chicago to be married, with only 20 minutes for the ceremony and to catch the train for their honeymoon. Bellboys got the first minister they could find.

The two were wedded in Peacock Alley, fashionable lobby of the Congress Hotel, jumped into a taxicab and caught the train.

Todd Is Secured by Jacobs' Pharmacy



PEYTON H. TODD.

Peyton H. Todd, formerly of the Todd Drug Company, who will be connected with Jacobs' Pharmacy beginning July 1, is well known in the drug trade and has many friends who will be pleased to learn of his new connection.

Jacobs' Pharmacy has purchased the prescription files of the Todd Drug Company, and any prescription ever filled by that concern may now be secured at Jacobs' Pharmacy.

METHODISTS RAP STATE OFFICIALS

Temperance Records of Governor and Senate President Criticised at Griffin Conference.

GRIFFIN, June 30.—Methodists of the Griffin District, North Georgia Conference, have unanimously adopted a resolution commending the report of the district committee on temperance, containing criticism of Governor John M Slaton and President Rudolph Anderson, of the State Senate.

As to Governor Slaton the report says, in part:

"We feel genuine disappointment that any man should be exalted to the Governorship of the State who gives his name and influence to a liquor locker club as an officer and member, as is the case with Hon. John M. Slaton."

After quoting from President Anderson's speech in opposition to the Tippins bill in the House last year, the report says:

"That statement was wholly subversive of his oath to uphold and enforce the laws of the State; and, because of his outspoken disrespect for laws that restrict and prohibit the sale of whisky in Georgia, we regret his election to the Presidency of the Senate. We believe the placing of him there improperly upholds the dignity of that office, and puts into a place of supreme power, in the matter of appointment of committees and otherwise, a man who is the outspoken enemy of the cause of prohibition, and the unblushing friend of the liquor traffic."

3-Story Fall Fails To Feaze This Negro

COLUMBUS, June 30.—Claud Wallace, a negro workman, fell three tories when an elevator cable at the Springer Hotel annex broke to-day.

When other workmen rushed to Wallace, he raised up, blinked his eyes and wanted to know what had happened. He was placed in an automobile and sent home, where it is said he is only slightly bruised.

C. M. Hitch, Atlanta, Gets Diplomatic Job

WASHINGTON, June 30.—Calvin M. Hitch, of Atlanta, Ga., was appointed assistant chief of the division of Latin-American affairs of the State Department to-day by Secretary of State Bryan.

He will succeed Fred M. Dearing, who is to be made secretary of the Legation at Brussels, Belgium.

$50,000 TERMINAL TAX NOT ASSURED

City Can Obtain No Revenue From Property Until Supreme Court Has Made Decision.

Atlanta's Tax Assessors do not yet consider the $50,000 that would accrue from taxes on the Atlanta joint terminals property a "bird in the hand," as was published in a Sunday paper. They have assessed the property at $4,000,00, but they do not expect to get any returns from it until the United States Supreme Court decides the legality of taxing the State railroad property, which has been leased to the Nashville, Chattanooga and St. Louis Railroad.

Judge John Hart is now fighting the case before the country's higher court. Atlanta and the State of Georgia have won in the lower courts. Should he win, it might mean that a large amount of back taxes would be paid.

Charles W. Smith, chairman of the council tax committee, said it would be a Godsend if the city could get the money this year, for the city treasury has been greatly strained by the purchase of the crematory.

HIGHER DEGREES GIVEN 85 KNIGHTS

Bishop Gunn Preaches at High Mass Celebrated for Catholic Society.

Four men coming all the way from Havana and 81 from different divisions of Georgia made up a class of 85 Knights of Columbus, upon whom were conferred three higher degrees of the order in Atlanta yesterday. The Rt. Rev. John E. Gunn, Bishop of Natchez, Miss., delivered the sermon at a high mass celebrated at the Sacred Heart Church in honor of Atlanta Council, No. 666, and the 85 candidates.

District Deputy M. C. Carroll had charge of the degree work. The following national officers of the Knights of Columbus were in attendance:

James J. Gillen, of Boston; Joseph Mulhaven, of New Haven, Conn.; P. E. Burke, State deputy of Louisiana; Hon. J. J. Tarleton, of Boston; P. H. Flaherty, of New Haven; John J. Griffin, State deputy of Florida; T. C. Hamilton, past State advocate; James J. Condon, master of the fourth degree, and O. M. Harley, State treasurer and past State deputy.

Miss Cannon Wins Atlanta at Concert

Before an audience of nearly 3,000 persons, Miss Eulalie Bright Cannon made her debut before Atlanta's musical world Sunday afternoon at the Auditorium. Miss Cannon was to render two songs, but the applause accorded her was so generous that the young singer was forced to respond with others.

Among the numbers which Miss Cannon sang were "O Don Fatale," an aria from Verdi's opera, "Don Carlos;" "The Little Gray Dove," an English song; "Lieti Signor," from Meyerbeer's "Les Huguenots," and "From the Land of the Sky-blue Water."

Asquith Mentioned As New Chief Justice

Special Cable to The Atlanta Georgian.

LONDON, June 27.—The latest rumor in regard to the Lord Chief Justiceship is that Premier Asquith is likely to accept the post himself.

It was rumored a few days ago that Sir Rufus Isaacs would probably be appointed to fill this high office, although it was expected that such action would arouse sharp criticism because of the connection of the Attorney General with speculation in Marconi shares.

GROCER SLASHES NEGRO FATALLY

DeKalb Officers Jail Decatur Merchant, Brother of Suspended Atlanta Policeman.

Ernest T. Bailey, of Decatur, a brother of Policeman C. H. Bailey, one of the officers suspended by Chief Beavers last week on a charge of visiting a negro blind tiger, is in the DeKalb County jail charged with a murderous assault upon a negro, Gert Erchison. Bailey's wife and brother were witnesses of the attack.

Erchison, his ribs severed as cleanly as by a sweep of the butcher's cleaver, is at the point of death. The negro went into the grocery store of Bailey & Son, in Atlanta Avenue, Decatur, and started a dispute over his account with Luther Bailey, the 14-year-old brother of Ernest Bailey. The boy and Ernest Bailey, as well as the latter's wife, say he struck the boy with his fist, knocking him down.

Bailey went to the boy's rescue, taking a shoe repairing knife. With one stroke, he cut the negro from head to abdomen. Erchison was taken to the Ansley-Goss drug store. Dr. Ansley said the negro could not live.

CHAMBER WILL GREET ASSEMBLY

Annual Reception To Be Held at Piedmont Driving Club Thursday, July 10.

An annual reception of the Chamber of Commerce to the Governor, President of the Senate, Speaker of the House and members of the Legislature will be given Thursday evening, July 10, at the Piedmont Driving Club. Fully 200 members of the chamber will attend.

Secretary Cooper, of the chamber, Monday said invitations would be mailed this week.

The reception will be informal. It will be given on the club veranda. Speeches probably will be barred. A full program has not been arranged.

STATE HAS UTILITIES BOARD.

SPRINGFIELD, ILL., June 30.—Governor Dunne to-day signed the public utilities bill. The measure vests the control of utilities in the State commission of five members.

Stefansson Off for Arctic on Tuesday

SEATTLE, WASH., June 30.—Vilhjalmar Stefansson, who will lead the Canadian scientific and exploration expedition into the Arctic, has arrived from Victoria, B. C., to make final preparations for his three years' stay in the Arctic. Mr. Stefansson, Dr. R. M. Anderson and James Murray will leave Tuesday for Nome, where they will join the party of twelve scientists.

Mr. Stefansson said that according to schedule his party would return to civilization in October, 1916.

SINGING AND DANCING BEAUTIES AT THE DUTCH MILL.

If you enjoy singing, dancing, pretty costumes and pretty girls, go to the Dutch Mill and you will find the amusement you have been looking for, and it is clean and charming. The Dutch Mill Stock Company is one of the best and cleanest in tabloid musical comedy, and Manager Glenn insures protection to women and children and every care for their comfort. If you would see a good show go to the Dutch Mill.

COMPETENCY, EXPERIENCE AND FINANCIAL RESPONSIBILITY

Where else will you find, well developed, these three essentials in the management of TRUST ESTATES, save in the well organized TRUST COMPANY?

TRUST COMPANY OF GEORGIA

Capital and Surplus, $1,800,000; Stockholders' Liability, $1,000,000.

Total Protection $2,800,000.

Chamberlin-Johnson-DuBose Co. Atlanta—New York—Paris **Chamberlin-Johnson-DuBose Co.**

Ushering In The New Month With A New Kind Of

Sale of Muslin Underwear

The Choicest French Underwear and American-Made Garments Are Half Price

We say this is a new kind of muslin underwear sale.

When have the women of Atlanta been invited to select from huge quantities of beautiful undermuslins and pay but half? And here it is the beginning of July.

Indeed, there is no record of any such sale.

However, this is not a time "to exhort" or to plead a cause, we just want to state the case as it is and bide our time until to-morrow morning, when the store opens and you SEE what kind of a sale this really is, what its opportunities are.

We have been going through the muslin underwear stock with a view to clearing out every odd garment and every surplus line—this is now done, the thoroughest piece of work we could do.

Fineness of quality, beauty of design amounted to nothing, when it came to the pricing—it is only fair to tell you this that you, who turn to Chamberlin-Johnson-DuBose Company to do your daily shopping, may know what is in store for you and that you may plan accordingly.

There are French Sets of combinations and gowns, and gowns, drawers and chemises, all hand-embroidered in those beautiful designs that it seems only the French can attain, and often trimmed with real cluny laces.

There are French hand-made gowns, chemises and combinations.

There are American-made sets of combination and gown, and combination, gown and petticoat elaborate with laces, embroideries and ribbons.

There are American-made petticoats, gowns, drawers and combinations in an infinite variety, and every garment is one that we offered in "regular" stocks at just twice the now price! And who know Chamberlin-Johnson-DuBose qualities knows what this means There is no describing them—the sheer nainsooks, the really exquisite shadow, Irish, cluny, Valenciennes laces, the embroideries, the medallions, the rosebuds, the ribbons, the bows—consider the prettiest garments these "regular" prices have ever brought and decide wherein economy lies!

French Sets

$60.00 Set is	$30.00
35.00 Sets are	17.50
30.00 Sets are	15.00
25.00 Sets are	12.50
22.00 Set is	11.00
20.00 Sets are	10.00
15.00 Sets are	7.50
14.00 Sets are	7.00

French Combinations

$15.00 Combinations are	$7.50
12.00 Combinations are	6.00
10.00 Combinations are	5.00
9.00 Combinations are	4.75
8.00 Combinations are	4.00
5.00 Combinations are	2.50

French Chemises

1.98 Chemises are	99c
1.49 Chemises are	75c
1.39 Chemises are	70c
95c Chemises are	48c
69c Chemises are	35c

French Gowns

$6.00 Gowns are	$3.00
5.00 Gowns are	2.50
2.39 Gowns are	1.20

American-Made Sets

$22.50 Set is	$11.25
20.00 Set is	10.00
16.50 Set is	8.25
16.00 Set is	8.00
15.00 Sets are	7.50

HALF PRICE

Combinations

$12.00 Combinations	$6.00
10.00 Combinations	5.00
9.00 Combinations	4.50
8.00 Combinations	4.00
7.50 Combinations	3.75
6.00 Combinations	3.00
5.00 Combinations	2.50

Petticoats

$15.00 Petticoats are	$7.50
5.00 Petticoats are	2.50
4.50 Petticoats are	2.25
3.98 Petticoats are	1.99
3.50 Petticoats are	1.75
2.98 Petticoats are	1.49
2.50 Petticoats are	1.25
1.98 Petticoats are	.99
1.50 Petticoats are	.75

Gowns

$13.50 Gowns are	$6.75
12.00 Gowns are	6.00
9.00 Gowns are	4.50
8.50 Gowns are	4.25
7.00 Gowns are	3.50
5.00 Gowns are	2.50
4.00 Gowns are	2.25

Drawers

Both circular and straight cut.

$6.00 Drawers are	$3.00
3.50 Drawers are	1.75
3.00 Drawers are	1.50
2.75 Drawers are	1.38
2.50 Drawers are	1.25
2.00 Drawers are	1.00
1.75 Drawers are	.88
1.50 Drawers are	.75
1.25 Drawers are	.63
1.00 Drawers are	.50

Corset Covers

5 dozen that were 25c, are **12½c each.**

Pajamas

Women's $3.50, $2.75 and $2.00 Pajamas of **real** pajama checks are marked, a pair **75c**

Those that were $1.49 and $1.25 a pair are **50c**

Chamberlin-Johnson-DuBose Co.

BILL IS OFFERED PROHIBITING LIQUOR ADS

Half Dozen Measures Are Read in Georgia Senate—Solons Vote to Visit Athens.

The Senate was in session less than half an hour Monday morning. Reading of half a dozen bills and adoption of a resolution to visit Athens July 12 made up the business.

zSenator Searcy introduced a bill prohibiting alcoholic liquor advertisements and making violations punishable as misdemeanors. The bill provides it shall be unlawful for any person, firm or corporation owning or controlling newspapers, magazines or other public gazettes in Georgia to advertise either for themselves or for others, any alcoholic liquors, the sale of which is prohibited in Georgia. Violation is made a misdemeanor punishable under section 1065 of the Code of 1910. The bill was referred to the temperance committee.

Senator Tarver, of the Forty-third, introduced a bill for the appointment of a commission to investigate the necessity of a State sanitarium for drug fiends and inebriates, and to ascertain the cost of such an institution. The bill was referred to the committee on hygiene and sanitation.

Other Bills Are Offered.

Other bills introduced were:

By Senator Bush—To provide for teaching agriculture in all grades of the public schools of Georgia.

By Senator Richardson—A local bill to amend the act creating a public school system at Oglethorpe.

By Senator Bush—Providing for the appointment of stenographic reporters for grand juries.

By Senators Oliff and Pope—To change the meetings of the legislature from annual to biennial sessions. Under this bill, the next meeting after the present session would begin on the fourth Wednesday in June, 1914.

The Wimble and Miller House bill instructing the Governor to call a special election for United States Senator on July 15 was read in the Senate the second time.

Who I sHerbert Myrick?

House resolution No. 20, inviting Herbert Myrick, of Illinois, to address the Legislature on July 15 was read and laid on the table. Several Senators rose at the same time and objected to its adoption because the resolution failed to tell who Mr. Myrick was and why the legislators should listen to him.

Senator R. T. DuBose, of the Thirtieth, on behalf of the Mayor, Chamber of Commerce and other officers and citizens of Athens, invited the Legislature to visit Athens all day June 12. In a brief speech he told the Senators Athens would spread a feast of barbecue and watermelon, and that there would be "water, water everywhere." The Senate unanimously accepted the invitation.

The Senate adjourned to meet at 11:30 Tuesday morning.

$32,550 Paid for Watteau Painting

Special Cable to The Atlanta Georgian.

LONDON, June 30.—The Agnews have paid $32,550 for Watteau's "A Fete Champetre". This is the record high price for a Watteau.

The picture shows a party of men and women assembled in a woody glade. One of the men is seated on the ground playing a guitar to a woman by his side. Near by is a woman in a white silk dress talking with a man and in the distance is seen the entrance to a palace.

Weltner Denounces Prison Conditions

"An iniquity of the basest sort," is the way in which Philip Weltner, secretary of the Prison Association of Georgia, described conditions in Georgia prisons in an address at the Assembly day exercises of the Lutheran Church of the Redeemer Sunday.

"We need better prison laws; the ones we have now handicap the Prison Commission. It is impossible to segregate the whites from the blacks, or the youths from the hardened criminals."

Butcher Kills Self In Savannah Market

SAVANNAH, June 30.—J. Friedman, a butcher, shot and instantly killed himself in his stall at the city market last night. Isadore, his 10-year-old son, was with him.

Friedman had gone to the market ostensibly to make out his monthly bills. He was 37 years old and a native of Russia. Mrs. Friedman and the other children had gone to Tybee for the day.

Postage Stamp Will Bear Pope's Effigy

Special Cable to The Atlanta Georgian.

PARIS, June 30.—Although the former Papal States were among the stamp issuing countries no postage stamp has as yet borne an effigy of the Pope. The omission will be made good in a series of stamps which the Government will issue.

The stamp will have a design depicting the coronation of the Emperor Francis Joseph as King of Hungary, and will show Pius IX.

500 Have Hair Shorn To Avoid Brushing

NEW YORK, June 30.—Rather than be reminded to brush their hair before coming to school, 500 boys of Public School No. 92, Bridge and Broome Streets, have had their locks clipped close to their heads.

SIDELIGHTS on GEORGIA POLITICS



By JAMES B. NEVIN

Here is a story of a gold pen and a Governor, and incidentally it is a story of some of the strenuous requirements of being a Governor—a Governor of Georgia, anyway.

On December 25, 1881—thirty-one years ago, and more—Eugene Spalding, Samuel W. Wilkes and George H. Hammond presented Joseph M. Brown, then a car accountant in the service of the Western and Atlantic Railroad, a handsome gold pen.

He has had that pen in his possession ever since, and it has been in daily use.

When on Saturday last he retired from the governorship of Georgia for the second time the last official act he performed as Governor was to sign an order with that pen.

The last thing of any sort he did just before going up into the hall of the House of Representatives to see his distinguished successor sworn in was to slip that pen into his vest pocket.

It is, in very many ways, his most treasured possession.

In 1881, Joseph M. Brown was a car accountant in the Western and Atlantic Railroad office.

In 1882 he was general freight agent for the same road.

From 1884 to 1889 he was general freight and passenger agent, and from 1889 to 1898 he was general traffic manager.

On August 14, 1904, he was named by Governor Terrell to be a member of the Railroad Commission of Georgia, and on August 22, a few days before the expiration of that term, he was dismissed by Governor Hoke Smith.

During all these days Joseph M. Brown used that same gold pen to sign his every official document.

Following his dismissal as Railroad Commissioner, Joseph M. Brown began that which was to go down in history as the most remarkable political campaign ever waged in Georgia.

He announced for Governor against Governor Hoke Smith, notwithstanding the circumstances of his own comparative obscurity and Governor Smith's apparently tremendous popularity, and he defeated the Governor.

The one thing that characterized this campaign as unique was a series of remarkable campaign cards issued by Brown.

Never were such political cards written in Georgia, and never again, perhaps, will such cards be written!

The public seized upon them eagerly and devoured them with evident relish, just as fast as he could pen them.

He never had been a public speaker, but he certainly proved himself to be about the most strenuous public writer that ever happened.

Every one of those cards was written with that same gold pen.

Two years later the Governor was defeated by his ancient enemy, after another most picturesque campaign in which more cards figured.

Then, still another two years later, he won back the governorship, by defeating Hon. Pope Brown and Judge Richard B. Russell.

He never gave out in that campaign an interview, a card or a statement that was not written by that old reliable gold pen!

During his two terms as Governor he estimates that he signed treasury warrants to an amount exceeding $20,000,000—and every one was signed with that gold pen.

During the same time he estimates that he attached his name to more than 100,000 official documents of one sort and another—and he never signed one of them with any other pen than the gold one.

Asked what he considered the most important documents he ever signed with that pen, the Governor said:

"Oh, by far the most important documents I signed with that pen were the love letters I wrote Miss Cora McCord, before she became Mrs. Brown—not that I have not written her many love letters with it since, for that matter!

"I am not particularly superstitious and I certainly am not a fatalist, but somehow, I thought that pen might be bringing me good luck, and with respect to Miss Cora McCord, good luck was what I was looking for. I always wrote her with that pen, and I wrote her quite frequently, moreover.

"You think my political cards interesting, and perhaps convincing. Well, you should have read some of those love letters. They were picturesque enough, and—convincing?

"All I have to say about that is that the once Miss McCord is now Mrs. Brown!"

This pen has signed many documents famous in Georgia history.

It signed the famous letter to Governor Hoke Smith that never was and never has been opened, and the contents of which nobody on earth other than Governor Brown knows.

It signed the notable paper refusing a pardon to Stripling.

It signed the commission that made Joseph M. Terrell a United States Senator, and it signed that remarkable promulgation, "The Supremacy of the Law."

And the curious thing about it all is that not until he had departed from the governorship did Joseph M. Brown mention the matter of this pen to a living soul!

It is quite like him that he should have used it, methodically and regularly, all these years, and yet never thought to mention it to somebody.

Orders Macon Depot Decision in Ten Days

MACON, June 30.—Chairman Murphey Candler, of the State Railroad Commission, has given the Southern Railway ten days in which to decide definitely whether it will enter with the Central of Georgia Railroad into a contract for the erection of a union station in Macon.

Copies of the letetr have been received by Mayor Moore and the Chamber of Commerce, and a local delegation will go to Atlanta Tuesday to confer with Chairman Candler.

"Glad to Quit," Says Henry S. Jackson

Collector of Internal Revenue Henry S. Jackson, located in this city, whose term expires June 30, stated Saturday morning that owing to his weak physical condition he was glad to be relieved of his duties. Mr. Jackson said:

"I intend to take a trip to some quiet place with my family and there recuperate. I have not yet decided where we will go. We did intend to go abroad, but I fear I am not strong enough for that."

160 Girls in Bibb to Hold Canning Bees

MACON, June 30.—Beginning July 7 and for a period of sixteen days, the 160 members of the girls' canning clubs of Bibb County will hold canning bees at different points in the county, under the leadership of Mrs. C. J. Ralston, county canning agent, and Miss Mary E. Creswell, head of the State demonstration work.

It is estimated that 20,000 cans of vegetables and fruit will be canned by the girls' clubs this month.

At Last
Maxwell House Blend
TEA



Those who seek the best need go no further. Free from colorings or adulterations of any kind

¼-lb., ½-lb., 1-lb. Air-Tight Canisters.

Ask your Grocer for it
Cheek-Neal Coffee Co.
Nashville Houston Jacksonville

P-R-I-N-T-O-R-I-A-L-S
No. 164

Sow a Crop of "Good Printing", Reap a Harvest of Rich Returns!

"As ye sow, so shall ye reap" not alone applies to "personal" morals—but to business acumen, quite as forcefully. A man's business traits are characterized in the daily prosecution of his business. The successful man makes success shine through every phase of his business. Chiefly is he alert on the value of good advertising, and how it should be done. He knows that GOOD PRINTING is the keynote of good advertising. He does not even risk the output of cheap printing. He does not haggle over a few dollars that sum up the difference between high-class productive work and the ordinary sort. He is far-sighted; he is analytical; he stands himself in the position the recipients of his advertising literature occupies; he knows that cheaply prepared advertising printing would not impress him, and is fair enough to give his prospects the credit of having as good taste as himself. He feels he has no right to suppose other people will be influenced with his literature gotten up on the cheaps, when that sort couldn't hope to appeal to him—so—naturally, he seeks the BYRD organization, gets the best printing, original ideas, and compelling copy, and waxes eloquent on his sagacity.

BYRD
Printing Co.
46-48-50 W. Alabama, Atlanta.

Phones M. 1560-2608-2614.

ORDER BY MAIL---THESE GOODS DIRECT TO YOU VIA PARCEL POST

Hammocks at Half Price

M. RICH & BROS. CO.

Sale of Girls' Coats

Now Come the Great July Pre-Inventory Sales

To Save Counting Stocks, We Discount Prices

July Pre-Inventory Sales fit into our plan of storekeeping. When we take Inventory, August 1st, stocks must be at their ***lowest*** point. To get them there we ***prune*** prices to ***sprout*** sales. We would rather ***count*** money than merchandise; rather ***shave*** profits to the vanishing point than have stocks ***cluttered*** up with odds and ends, broken lines and surplus merchandise.

By the very nature of the case, these Pre-Inventory Sales bring the very best ***bargains*** of the year. ***Share and save.***

$1 to $1.50 Lace Veils 39c

Just fifty-one in all. Neat patterns in navy or brown. Smart lace veils to wear all summer and next fall.

(Main Floor, Right)

Sale of "Onyx" Stockings

Wednesday morning at 8:30 a. m. and not a moment sooner—we offer

$3,200 of "Onyx" Stockings for $1,875

Included are upward of four thousand eight hundred (4,800) pairs of lisle stockings, lace, embroidery, boot-silk and all-silk stockings in black, white and colors.

"Onyx" stockings are the peer of any made in this country; superior to most stockings. To buy them at these

Savings of a Third to a Half

is to share in the best stocking opportunity ever brought to Atlanta. Sale Wednesday; full particulars in Tuesday evening's papers.

(Stockings—Main Floor, Right)

Save a Fourth on Nearly All

Summer Furniture

The cool, inviting summer furniture you need for your porch, lawns, cottage or living rooms can now be selected at a **full fourth less** than usual prices. Chiefly in the graceful Chinese Grass and Fiber Rush furniture. **Save a fourth.**

(Furniture—Fourth Floor)

Much Muslinwear Must Go

Broken lines and odd lots that we just won't invoice will leave at these lessened prices:

$2.50 to $3 gowns, **$1.49.** $4.50 to $5 gowns, **$2.98**

$2.50 to $3.50 Princess Slips $1.95

Variously in fine nainsooks and cambrics, diversely trimmed in laces and embroideries. Other Princess slips:

$4.95; values to $7.50. **$6.50**; values to $10.

Combination Garments Underpriced

Combinations in skirt and three-piece styles, and combination knickerbocker and wide knee drawers in open or closed styles. Grouped under these three prices:

$1.25 $1.50 values **98c** | $2.00 $2.50 $3.00 **$1.49** | $3.50 $4.00 $6.50 **$2.49**

(Muslinwear—Second Floor)

Choice $1 Silk Foulards 55c

The ideal silk for summer wear. Cool, delightfully smart, wonderfully serviceable. These are proof against water spotting. Here in many choice designs and colors.

$2.50 to $3.50 Silk Chiffons 95c

Fashionable as they are, recent advices predict that these chiffons will be more fashionable this fall. What luck, then, to buy now. Solid colors with deep black or colored charmeuse silk borders; some with stripes; some bestrewn with small buds or large spaced flowers.

$1 Plain and Fancy Silks 49c

Choose from solid color or changeable taffetas—soft chiffon qualities for dresses and waists. Also fancy stripes messalines in neat combination colors.

Clearing the Robes

A small lot of lace and chiffon robes in the trimming section that we don't want to invoice.

Chiefly in one of a kind. Black only. Savings range from a third to a half.

(Silk Annex—Main Floor, Left)

Stamped Towels: A Sale

Stamped for solid and eyelet embroidery. Some for scalloped ends.

50c all linen huck towels, 20x40, 39c.
25c all linen towels, guest size, 19c.
25c union linen towels, full size, 19c.

10c for 25c D. M. C. and Peri Lustra embroidery cottons—the popular No. 3. Navy, cadet blue, green, brown and tan.

These Stylish 50c to $1.50 Laces 25c

Venise bands—bewitching patterns in the fashionable Venise lace bands, 3 1-2 to 7 inches wide. Cream, white and ecru. $1 values at 25c.

Shadow laces—bands and edges, 4 to 8 inches wide. Black, cream and white, 75c to $1.50 values at 25c.

Up to 35c Laces at

Point de Paris, Round Thread and Normandy Val laces in edges and insertions, 2 1-2 to 5 inches wide. A clean-up of broken lines formerly selling at 10c, 15c, 20c to 35c.

Embroideries—Matched sets of beadings, odds and ends edges and insertings. Formerly 15c to 35c a yard at 7 1-2c.

7½c

50c to $1 Embroideries at

Flouncings—Swiss, cambric and nainsook 10 to 14 inch embroidery flouncings in blind, eyelet and Irish effects. 25c to 75c qualities at 19c.

Novelty Embroideries—the odds and ends of bands in crepes, voiles and all novelty embroideries. Formerly 50c to $1, at 19c.

19c

Though These Dresses Are Splendid $8.50 to $12.50 Values, Their Price is Only $5.85



You know values and styles enough to appreciate this extraordinary offering.

You have choice of crepes, voiles, linens, ratines, tissues; fabrics on the crest wave of fashion. Choice is unlimited; nearly two hundred dresses in all.

There are plain one-piece dresses, some entirely of laces and tucking; the new coat dresses, composed dresses, the tunic of floral crepe, the skirt of voile. Many of the dresses have the new crushed silk girdle. All white, colors or white and colors in combination. Delightfully new $8.50 to $12.50 dresses, and only $5.85.

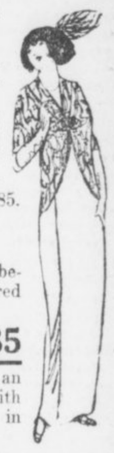

$6 to $8 Lingerie Dresses at $3.85

Crepes, voiles, linens and lingeries. Some are all white; some are bestrewn with dainty flowers; some are in colors. More than one hundred and fifty in all; with choice of more than a dozen styles.

$18 to $25 Afternoon Dresses at $11.85

About one hundred and twenty in all. The largest lot are of an imported hemstitched white crepe, made in the one-piece style, with crushed girdle of charmeuse or velvet. Others are of voile and crepe in elaborate embroidered designs. White and colors.

These Suits and Dresses Will Not Be Invoiced

Below we list our remaining wool suits, wool and silk dresses. Just the numbers stated; the Pre-Inventory price should move them quickly.

3 suits originally $60, now **$28.75.**
18 suits originally $35, now **$16.85.**
6 suits originally $45, now **$23.50.**
12 suits originally $23.50, now **$10.**

4 silk dresses were $55, now **$28.75.**
5 silk dresses were $45, now **$23.50.**
9 silk dresses were $35, now **$17.85.**
6 silk dresses were $25, now **$14.85.**



Upward of 500 High Grade *Corsets at Half Price*

Because we are discontinuing the line, all of our Mme. Irene Corsets go in this sale at half-price. Beautiful styles in silk broche and coutil; many of them just in this season; the rest the stock that was on hand.

We also include practically all the broken lines and discontinued models of all other corsets. Variously in batiste and coutil. All sizes and styles in the lot, but not all sizes in each style. Pay just half-price.

Corsets were $3.00, $4.00, $5.00, $8, $10 to $25.
Now at half—$1.50, $2.00, $2.50 $4, $5 to $12.50.

(Corsets—Second Floor)

Table Linens, Sheets, Etc.

Among the odd lots that you will find reduced for clearance are

Rich's Imp't Cambric Sheets

A few of these fine sheets that are slightly soiled. Rummage among them; if you find the size you want, pay one-fourth less than the usual price.

Remnants Crash and Towelings

Huck towels and kitchen crashes in various lengths. Reductions range from a fourth to a third.

Odd Lots of Table Cloths

Our best grade of German Silver Bleach Table Linens. In three sizes. Neat bordered patterns.

$2.50 cloths, 2x2 yards, $1.90.
$3.15 cloths, 2x2½ yards, $2.38.
$3.75 cloths, 2x3 yards, $2.85.

(Linens—Main Floor, Left)

Clearing the Curtains

During this sale you can choose any pair of curtains in stock—and we have hundreds of kinds—at one-fourth less than the usual prices. None reserved.

Curtain Nets

White, creamed, Arabian, colored nets in Filet, Nottingham, Madras and novelty weaves. Variously 40 and 45 inches wide. Big assortment.

35c Qualities 25c **50c Qualities 39c**

(Curtains—Third Floor)

Clearing $2 and $3.50 Neckwear at 98c

Women's neckwear—all the pretty styles that have been so popular this season. Included are collars, yokes, jabots, waists and coat sets, hand-embroidered and hand-crochet collar, hand-crochet stocks, etc. All new this spring; some pieces may show signs of handling.

(Main Floor, Right)

The Linen for Your Suit, Skirt or Dress

can be had for a third to a half less in this sale. Pay only—

59c for $1 white sheeting—all-linen, in great demand for suits and skirts. Ready shrunk, finished soft for the needle. Note the width—72 inches.

49c for 75c linen suiting—French linen, just the right weight and texture for suits and dresses. White, light blue, pink or tan. 45 inches.

25c for 35c white linen—warranted all-linen, fine medium weight quality for waists and dresses. Yard wide.

Summer Wash Goods

15c for 25c ginghams—the soft Zephyr ginghams in a full assortment of pretty patterns.

12½c for 19c Shirting Madras—smart styles for women's waists and men's and boys' shirts, etc. Neat stripes and figures, black and colored stripes or figures on white grounds.

THE GEORGIAN'S MAGAZINE PAGE

Their Married Life

Warren's Arrogant Unreasonableness for Once Works for Helen's Comfort.

By MABEL HERBERT URNER.

ANOTHER loud knock, and again the steward called:

"Bath ready, sir!"

Helen, who was sleeping in the upper berth, pushed back the curtain and leaned over the edge.

"Warren! Warren! There's the bath steward—your bath's ready!"

"Oh, all right," growled Warren, turning over to doze again.

"Dear, you must get up! He's holding the bath room for you. Some one else may be waiting."

"Let 'em wait!"

It was not until the steward came twice again with his insistent knock and call of, "Bath ready, sir," that he finally got Warren up.

With the stateroom to herself, Helen now climbed gingerly down the step ladder which hung from the upper berth. She slipped into the blue cashmere gown she bought for a steamer bath robe, got out a rubber-lined case that held her soap, sponge and tooth brush and was waiting when the stewardess came to call her for her bath.

There were only two names on the card which hung by the bath room door, her own for 8:30 and a Mrs. Whiting for 9. Helen wondered why there were not more.

"Is it warm enough, m'am?" asked the stewardess, who had solicitously followed her to the door.

Helen dipped her hand in the water with a sense of unwonted luxury in having her bath prepared. A large towel was spread before the tub, another over the bench, and two others lay folded ready for use.

When Helen bolted the door and slipped into the huge tub of warm salt water, the discomforts of the crowded stateroom were forgotten in the real luxury of a seabath. She did not hurry, but took the full half hour allotted to give Warren time to dress and get on deck.

With a pleasant sense of well-being and exhilaration from the salt bath, Helen went back to the stateroom. To her amazement she found Warren still in his bath robe, lying in his berth.

"Why, dear, what's the matter? You are not sick?"

"Well, I feel pretty rotten."

"Oh, I'm so sorry." Then, anxiously feeling his head, "Do you think you're seasick?"

The Vibration.

"Seasick!" with a sneer. "When it's been like a pond ever since we started? It's this infernal vibration! That's what it is! You insisted on this outside room—now you see it's right over the engines. This devilish vibration's enough to upset anybody. Just watch those curtains shake!"

It was true that this stateroom was directly over the engines, and that the vibration was very bad. Helen watched the shaking curtains with a sinking heart.

"Constant jiggle like that's enough to make anybody sick," he growled. "If we'd taken that other room we'd been up fore instead of back here over this confounded machinery. But that was an inside room, and you set up a howl about 'air.'

"Dear, I'm so sorry! Can't I get you something? Where does it hurt you most?"

"Oh, I feel rocky all over."

"Maybe if you'd get on deck—the air might help—"

"There you go again! The air! The air! It's because you've gone clean daffy on the air question that we're over these blasted engines."

Helen knew that whatever suggestion she might make would only provoke him further. He was always particularly irritable when he was ill.

"Here, take away some of these confounded pillows, will you? They've got about a dozen in here—hard as bricks."

She took one of the offending pillows from under his head and adjusted the others more comfortably.

"Dear, don't you want the steward to bring you an orange? Perhaps if you'd eat something—"

More Grumbling.

But Warren only grunted his disapproval while he pulled angrily at the covers in their sheet encasement.

"Get this thing straight here! I'm cold. Why on earth do they sew up their covers in a bag, anyhow? About as unwieldy as a board."

"That's to protect the blankets, dear," as she tucked him in. "This way you're sure of not getting next to you a blanket that's been over some one else. It's much more sanitary."

But Warren was not in a mood to approve of anything. With a fretful flop he turned over and demanded a drink of water.

"No, not out of that!" as Helen started to take one of the water bottles from its rack in the washstand. "Thought you were so all-fired particular. You're always spouting about things being 'sanitary.' That's not fit to drink—stood there all night."

Although it had been covered with an upturned glass and was perfectly fresh, Helen rang for the steward and sent for another bottle.

"Tell him to bring me the juice of a grapefruit with cracked ice."

"Would you like a little toast, too, dear?"

"No, I wouldn't. I can ask for what I want. What I WOULD like is for you to get dressed and out of here. I'm going to sleep again—not going to get up till I feel better."

Helen drew the curtains before Warren's berth and dressed as quickly as she could, while Warren lay there fuming at one thing after another.

"NOW what're you trying to do?" he rasped irritably, as she climbed up on the edge of his berth to get something from the rack overhead.

"My veil, dear. I put it up here last night."

"Well, hurry and get OUT!"

Just then the ship's band, which played every morning on deck, struck up with a deafening crash just outside their porthole.

"The devil!" roared Warren, sitting up with such force that he hit his head on the edge of the upper berth.

While he rubbed his head and muttered strenuous maledictions on the whole line, the steward came with the grapefruit juice.

More Trouble.

"Go out there and make that band get away from this porthole," shouted Warren, trying to make his voice heard above the rub-a-dub-dub of the bass drum. "If they've got to play, make them go to the other end of the deck!"

"I'm afraid I can't, sir. That's where they always play."

"Well, they're not going to play there now! I'm sick, and I'm not going to stand that infernal racket. Send the chief steward here."

But the chief steward sent back word that he could not come just then, and that it would be impossible to have the band moved, as they played there so the second-class passengers could also hear the music.

"I'll see about that! I'll take this up with the captain. I'll see if a sick man has to put up with that din."

"But, dear, they won't play long. I wouldn't complain about it to the captain."

"Well, I WOULD! Think I'm going to have that ear-splitting brass band right here every morning? I want to rest up on this trip. Suppose I want to sleep late. Now you get out of here while I dress. I'm going to have this thing settled RIGHT NOW."

"Are you sure you feel well enough?" anxiously. "Don't you want me to help you get your things?"

"All I want is for you to GET OUT!" he shouted, as the band, after a few moments' interval, struck up again.

Helen went on deck full of misgiving. She dreaded Warren's going to the captain with a complaint on the very first day of the trip. She felt it would prejudice every officer of the ship against them. On the voyage last year he was constantly embarrassing her by complaining about something. He seemed to think the whole ship should be regulated to suit his convenience.

All Right.

It was a half hour later that Warren strode on deck with his most self-confident, lordly air.

"Well, it's all right. They've come across in fine shape."

"Did you see the captain?" anxiously.

"Didn't have to. The chief steward was afraid I would, and he gave us a room on the other side. One of the best on the ship—with a private bath. He's having our things moved over now."

"With a private bath!" echoed Helen, to whom a stateroom with a private bath seemed the late note of luxury. "Want to see it? Here, it's through this way."

Plainly the getting up and out and the exercising of his combativeness had made Warren feel better, for there was now no trace of illness in his swaggering attitude.

The stateroom was larger and much more luxuriously fitted than the other, and the tiny white bath room was a model of convenience.

"Oh, it's wonderful!" exclaimed Helen, enthusiastically. "Dear, I think it was awfully nice of the chief steward to do this."

"Nothing more than he should do."

"But now that we're so comfortably fixed," pleadingly, "let's try not to make another complaint."

"Huh, well we'll put up a good stiff kick whenever there's anything to kick about. Come on now. I feel like breakfast."

How to Acquire a Beautiful Figure Through Dancing

By Lady Constance Stewart Richardson,

The Famous English Beauty and Classical Dancer

By Lady Constance Stewart Richardson

(Copyright, 1913, by International News Service.)

FOR many years I have been a most ardent admirer of Miss Isadore Duncan, and there is no doubt that in the revival of classical barefoot dancing she stands out with great brilliancy. All praise is due her as a creator of this school of dancing, and there are many of us who are proud to follow in her footsteps. But she should have ever more and more followers, for, as all sincere classical dancers know, this school of dancing has a great educational value in the upbringing of all children.

One of the greatest advantages classical dancing holds over the toe-dancing school is that it is possible to become proficient in it by giving a short time daily to its practice instead of the many hours and years of arduous work that a toe-dancer has to go through before becoming a finished exponent of the art.



FIG. 1



FIG 2

FIG. 3

THIS PICTURE SHOWS LADY CONSTANCE IN AN ARTISTIC POSE REVEALING HER FLEXIBILITY AND GRACEFULNESS, MOSTLY THROUGH THE RIGHT KIND OF DANCING.

HERE IS ONE OF LADY CONSTANCE'S FAVORITE PHOTOGRAPHS IN WHICH HER BEAUTY OF FACE IS APTLY SHOWN. THE LITTLE DRAWINGS OF DANCERS ARE FULLY DESCRIBED BY HER IN THE ACCOMPANYING ARTICLE.

One is an accomplishment that we all ought to be able to enjoy, the other is only possible for the woman who means to make it a profession, and give the best years of her life to it.

Educational Dancing.

To become a good classical dancer, it is not only necessary to take a child and instruct it in the art of moving gracefully, but all the rest of the child's education must assist in the teaching of classical dancing.

From earliest infancy it must be taught to observe, to concentrate, to realize the beautiful in line and color, and to have the ugly and repulsive kept away from it; it must be encouraged to copy beautiful poses and eventually to express to music in movement just what that music says to it.

The great educational value of classical dancing is that its expression must evolve from it.

A toe-dancer is very often merely a brilliant machine. Her dance is often composed for her by her professors, and her well-trained muscles merely respond like a perfect machine to their commands.

It therefore follows that the educational value of such dances is practically nil. Apart from that, the toe-dancer has had to learn muscle control, patience and endurance, all of which are of great use. But at this stage it must be clearly stated that ALL DANCING HAS GREAT VALUE. CLASSICAL DANCING, HOWEVER, DOES MOST TO BRING ABOUT THE PERFECT HARMONY OF A BEAUTIFUL, PURE SOUL IN A BEAUTIFUL, CLEAN BODY.

A child trained to classical dancing in the right way will, I feel sure, by the time it reaches full growth, dance as we were all meant to dance; every muscle in control, and the mind enveloped in the glory of expressing beauty by perfect rhythmical movements.

Adverse Criticism.

At the beginning of my career I was greatly saddened by the adverse criticism of classical dancing that I heard on all sides; the two most severe criticisms were general sameness and general dullness. People said to me: "Classical dancing is very pretty—yes; but when it is seen once that is sufficient. It may be interesting to painters and sculptors who know when a pose is pure, and a faithful copy of the antique; but the general public does not know this, and all the poses and dances look much alike."

After a good deal of sincere study and thought on the subject, I came to the conclusion that to a great extent these criticisms were right. What was lacking was the absence of any real joyousness—of any feeling of pulsating life to the dancing. Lacking the splendid joyousness of Miss Duncan's work, the dancing of most of the classical dancers was curiously dead and heavy—and so it defeated the real aim and end of true classical dancing.

For real classical dancing the poses must be good, the arms and body graceful and trained, the legs and feet under perfect control, and the muscles in the prime of healthy, firm condition. Add to this the splendid joyousness of young life, thrilling and pulsing with rhythm—and you have real classical dancing. Rhythm is perfectly natural to the child until we spoil him by self-conscious teachings. The primitive expression of poetry came through rhythm, a swaying in time to music and a bubbling up of song to accompany the primitive rhythm from which the dance has grown.

In the three drawings that accompany my article the artist has shown you three types of grace from which I develop my dancing, and from them we can all learn a vast amount of beauty to bring into our lives.

The Figures.

Figure 1 shows you the classical Greek type. This movement brings lightness and buoyancy of step and gives the whole torso flexibility. Figure 2 comes from the Orient. It is a favorite arm movement of the Oriental, and by twisting the arms in the shoulder sockets, and flexing the forearm at elbow and wrist, the whole arm will become pliant, lightly poising the body on the ball of each foot alternately while the other leg is lifted from the hip and bent from the knee. This arches the feet and gives an elastic spring to the step.

From these three sources, the classic, the Oriental and the French ballet, I develop my ideal of classical dancing. And in the course of my talks I am going to try to show you how through rhythm, through the beautiful expression of the classic dance, we may train the growing generations (and ourselves as well as our children) to have beautifully shaped, clean-limbed, graceful bodies and pure, healthy minds fit to inhabit these bodies.

Things Worth Remembering

The walls of Mansfield Workhouse, England, are covered with paintings, the work of casual inmates. A proposal to obliterate the pictures was made by a guardian recently, but was defeated. One of the artistic casuals is a man seventy years of age. At one end of the dining hall are three large panels illustrating Biblical subjects, and each occupied a week in painting. Half of another wall is covered with one painting alone. On other walls are numerous sea views and landscapes, baronial castles, churches and scrolls. The infirmary walls have been similarly treated, the pictures being copies of English, Welsh, Scottish and Irish picture post cards.

For the longest sentence on record we must go to the French. In "Les Miserables" Victor Hugo has one sentence that runs through a hundred lines, and earlier in the book, in one of the chapters descriptive of Waterloo, there are over fifty lines without a full stop. England's record rests under official patronage, for it would appear to be the seventh section of the Foreign Enlistment Act, which does not stop until it has very nearly reached its six hundredth word.

The famous Hock Cup, which is a feature of all court festivities at Buckingham Palace, has its counterpart in the equally celebrated "Hohenzollern punch." After such entertainments as state balls and receptions at the Phussian court, the genial custom prevails of serving the guests with a stirrup cup of this excellent beverage, made from a recipe dating back 150 years, the secret of which is as jealously guarded by successive Imperial cellarmen as is that of the English hock cup.

The British Museum has been open 154 years last January.

Quickly Solved Difficulty.

Poor little Potts strained his head in vain endeavors to see the stage. The immobile back and great head of the man in front of him completely hid his view.

By a most uncomfortable contortion he just managed to see some scenery occasionally by peeping over the man's shoulder.

Suddenly the big man turned.

"What's the matter, matey; can't you see anything?" he asked.

"Can't even see a streak of the stage through you," murmured little Potts pathetically.

The big man grinned sarcastically: "Ah, well, son, just keep your eye on me and laugh when I do."

While on the Pacific Coast read the

San Francisco Examiner

A Bachelor's Diary

Mrs. Spencer Laughs at His Solemn Lecture and Tries to Kiss Him Again.

By MAX.

JUNE 4.—I accused Sally Spencer of not being entirely guiltless of the transgressions of my sex, and for five minutes after I never witnessed a finer display of indignation.

Her eyes flashed, and if honest and just anger could have killed, I would have perished on the spot. I let her talk till her vehemence and indignation had exhausted her, and she was finding the usual woman's refuge in tears, and then I resumed my attack, deliberately and dispassionately. I was determined to show to one good woman that the bad women are not alone to blame.

Men are always forming laws to protect women from the men; I felt for the time being that there should be laws to protect the men from the women.

"You are like all women; you overlook the real charge in your defense of yourself. You remind me that your girlhood was blameless; that you have been a devoted wife, and that no wife was ever truer.

The Old Subject.

"I know all that. It is not your treatment of Jack I would question. If anything, you have been too lenient with him. It is your treatment of—ME!"

A look of bewilderment came into her eyes. "Of you, Max? Are you crazy? Why, I have always treated you as my best friend. If I have ever offended you (there was a pitiful note in her voice) you must forgive me. I can't lose a friend like you, Max. I can't lose a friend now."

"You are not going to lose me as a friend, now or at any other time," taking her hands in mine and giving them a pressure that seemed to reassure her, though the touch of her hands had anything but a reassuring effect on me. "First and last I am your friend, dear girl; so forget your doubts on that question.

"Sally," dropping her hands, for I wanted to say my say dispassionately, "you kissed me the other morning."

She laughed. "Of course, I did," she said, her eyes twinkling. "You have such a kissable mouth I have wanted to do it before. But what about that? Are you giving me this scolding just because I kissed my dearest friend? You are growing more like a boy every day. I've a good notion," laughing, "to kiss you once more. You did look so surprised and so funny, and you were so helpless with Manette in your arms. Really, I am tempted to do it again."

"You say I am more like a boy every day?"

She nodded her head. "And a silly boy, too, Max."

"A boy," I resumed, "gets little blue tickets at Sunday school for being good——"

Not Strong.

"That kiss," she interrupted, "was a little blue tickets at Sunday school for being good."

"But," I continued, gravely, "he prizes the little blue tickets not for themselves, but because an accumulation means something more. I believe in Sunday school they call it a Reward of Merit.

"Men," I went on, "are only boys grown up."

"You are a good woman, and you gave me that kiss in all the innocence of your heart. I am a man, and therefore not good. In giving me that kiss you relied on your innocence and my strength. Sally, dear, I am not strong. No man is."

"It was just as if I kissed my brother——" she began.

"Now, don't let us have any evasions," I said angrily. "I am not your brother; and it is silly to make the pretense. I am your friend, and your husband's friend, but I am not his friend in the way I was before you kissed me.

"You are a good woman, and I am trying to make you see the mischief a good woman can do. I am trying to make you realize that the goodness of the woman doesn't put all thought of mischief out of the man's head."

She was crying, and I can't stand it to see a woman cry.

"I don't mean to hurt you," I said tenderly, for I felt as if I had been a brute; "I just want you to realize that you are a very handsome woman, a very attractive woman, and altogether too lovable to go around putting your arms around a man's neck and expecting him to accept the kiss you force on him as one that came from a sister. I don't want to hurt you, but, Sally, you have hurt me."

Now, there was where I said the wrong thing, for I appealed to her sympathies. Instead of remaining in her chair and saying she was sorry and letting it go at that, she impulsively sprang up and came toward me. I had risen and was starting for the door, but she detained me by putting a hand on my arm.

"I am so sorry, Max," she said. "I didn't realize it. I had always thought of you as just Max, my dearest friend."

She lifted her hands and patted me on the cheeks. "You know I love Jack," she said, "and you must always remember that. You are a good man, and you have been picturing yourself as a bad one just to frighten me. You silly boy, you.

He Couldn't.

"You are my brother—my big, best, only brother—and I won't let you say you are not, or that you ever think of being anything else. Come," lifting up her lips, "give me a brotherly kiss to prove it, you goose, you."

For a moment I hesitated; the little blue tickets were a pleasure, even though I never accumulated enough for a Reward of Merit. Then I pushed her roughly aside and walked out the door.

There is no use, Diary, in any man trying to influence a woman to protect him from herself.

No Temptation.

Mrs. McWhuskey (watching a couple spooning)—Et's juist disgustin'. I'm verra glad ye didna mak' sic a fool o' yersel' when ye were walkin' oot wi' me, Sandy.

Mr. McWhusky—Ye mauna judge, wife. I hadna the same provocation.



BRENAU College Conservatory consists, in college equipment, of 32 buildings, dotting a campus and park of 100 acres, in the heart of Gainesville, the healthiest city in the South. In the foothills of the Blue Ridge Mountains its location from a climatic standpoint is ideal. The Brenau faculty is famous for its specialists. Unsurpassed advantages are offered in Music, Art, Expression, Literature and Domestic Science. Brenau is the Southern representative among national colleges for women. *Write today for catalog and information.* 2

AGNES SCOTT COLLEGE

Decatur (SIX MILES FROM ATLANTA) Georgia.

LETTERS—PHILOSOPHY—SCIENCE—HOME ECONOMICS

B. A. Graduates, from this college, are admitted, without examination, as candidates for the M. A. degree in the leading universities of the North and East.

No Preparatory Department

Dormitory Capacity Limited to 300

For Catalog and Bulletin of Views, address the President,

F. H. GAINES, D. D. LL. D.

AGNES SCOTT COLLEGE · ANNO DOMINI MDCCCXC · I PETER, 1:5 · VESTRA-VIRTUTEM IN-VIRTUTE AUTEM-SCIENTIAM

Highlands of Ontario

Low Round Trip Fares from Chicago

Muskoka Lakes	$15.95	French River	$19.10
Timagami	$21.60	Georgian Bay	$15.65
Algonquin Park	$18.75	Lake of Bays	$16.95
Nipissing	$19.25	Kawartha Lakes	$15.90

GRAND TRUNK RAILWAY SYSTEM

They will soothe your nerves, drive away the blues, clear the cobwebs off your brain and strengthen your physical make-up. They will prepare you as nothing else will for a return to drudgery and routine. Canada awakens in you a love for the beautiful and sublime in Nature; you need not travel farther in search of Nature's chiefest pearl. You should see this Unspoiled Wilderness for its own sake and for your own sake.

Write to-day for comprehensive, illustrated guide books issued for free distribution by the Grand Trunk, the double tracked highway to the Highlands of Ontario and also Montreal, Quebec (St. Lawrence River en route), Portland, Boston, Old Orchard, New London, New York and Niagara Falls.

Address J. D. McDonald, Assistant Gen'l Pass. Agent, Grand Trunk Railway System, 113 W. Adams St., Chicago, Ill.



A Beautiful Face

with clear eyes—unwrinkled skin and vivacious manner comes to the girl who is freed from the nervous tension—the headaches, backaches and pain that sap her strength at irregular intervals and make her old before her time. She can be rescued from such slavery by taking the right remedy.

Dr. Pierce's

Favorite Prescription

has been sold by druggists for over forty years and always gives satisfaction.

THE GEORGIAN'S MAGAZINE PAGE

Advice to the Lovelorn

By BEATRICE FAIRFAX.

ASSERT YOURSELF.

DEAR MISS FAIRFAX:

Before marriage my wife said I must give up my profession and all my friends. In doing this I was forced to leave my people. I have been the main support of her brother, mother and self for nearly two years. Now she is growing very cold and seems dissatisfied. Do you think it advisable for me to go away? She does not care for me in any way, save that I am a useful article. S. A. P.

You must, first of all, refuse to support those of her family who are able-bodied. You owe that much to them and to yourself.

If your wife continues to be dissatisfied, have a fair understanding with her about the terms, and then separate. But you must attempt no concealment or evasion of responsibility. Her unfairness will never excuse yours.

I DON'T LIKE YOUR LETTER.

DEAR MISS FAIRFAX:

While working in the same office with a young girl her kindness forced me to love her, and I asked her whether she would be willing to have me take her out, which she quickly accepted. This took place about a year and a half ago, and we have kept company ever since. Having been at her home but once, I begin to believe she is not the girl for me.

LARRY.

There may be reasons that are not unfavorable to her why she doesn't ask you to her home oftener.

After taking her time for a year and a half, your doubts that she is the girl for you do not do you credit. But since you have these doubts tell her like a man and let that end it. Perhaps your fickleness proves she deserves a better man than you have shown yourself to be.

CERTAINLY NOT.

DEAR MISS FAIRFAX:

I have been keeping company with a young man one year my senior for the past four years. Ever since I met him I have shown that I love him in every way, but never has he returned any affection for me. Although we are on good terms, he never more than greets me when he sees me. I am much taller than he, and believe that that may be the reason he does not care for me. Do you think it would be proper for me to tell him of my love for him straight up and down?

ROSE S.

You have transgressed the borders of good taste in showing that you love him. Don't add to your humiliation by telling it "straight up and down."

Your height has nothing to do with it. He makes no effort to win your love because you have foolishly thrown it at his feet.

Cost Nothing.

She—I dreamt last night that you bought me a new hat.

He—well, that's the first dream of a hat you ever had that didn't cost me money.

.:. Hot Weather Modes .:.



A Group of Attractive Gowns.

TWO views are given above—the right-hand and left-hand illustrations—of a charming three-piece dress. It is made of very thin gray cloth, and, as shown in the left-hand picture the bolero is cut with a small embroidered basque and a collar of embroidery; two buttons decorate the folds of the basque. The right-hand picture shows the attractive corsage of lace, which is fastened with a band and bow of gray silk at the waist. The soft chiffon sleeves are finished at the wrist with double frills. The central illustration shows a smart gown with an underskirt of cherry voile de soie, which is partially covered by a tunic and corsage of the same material in cherry and white stripes. The lace at the neck gives a soft finish. The frilled sleeves are long.

Should a Woman Tell Her Husband Everything?

By Virginia T. Van de Water.

"I TELL my husband everything," said a woman to me. "In marriage, each party to the contract should have a perfect right to know all that the other knows. In fact, it would hurt my conscience if I kept anything from my husband."

I felt a thrill of compassion for the husband, and something approaching doubt of the wife. How could the husband make time to listen to all she had to say, and how could she bring herself to tell him everything?

For I do not believe that, just because people are married, they should have no knowledge which they do not impart to each other. The man is not the keeper of the wife's soul and conscience. If she is such a weak creature that she must go to him with every problem that comes into her life, she is surely too weak to be a helpmeet for him and a proper guide and guardian of his children.

"Of Course I Told Him."

"I mentioned that confidential matter you told me to nobody except to Tom. Of course I told him."

I was present when a wife said this to her unmarried sister. I was not surprised at the indignant flash that came into the younger woman's eyes, nor at the resentment with which she exclaimed:

"You told my secret to Tom! What right had you to do that? It was **my** secret—not yours. Why should Tom know it?"

Of course, the wife thought her sister unjust and unreasonable. I felt that the girl was entirely right.

"Be careful what you tell to a married woman," warned a man. "What she knows her husband will know."

We may pause to consider that the same statement could seldom be made to fit the husband. What he knows his wife often does **not** know. I am glad she doesn't. People call men secretive; at all events, a man who is worthy of the name can keep a secret. Of course, there are masculine exceptions—but I am talking now about men, not about cads. A man can keep his friend's confidence, be that friend a man or a woman. Some women, too, are safe confidantes—even though they are married. I am thankful this is so, otherwise some of us would be driven to depending upon the sterner sex for our friendships.

In this day there are many wives who claim the right to reserves from their husbands, yet one occasionally meets those who still cling to the old notion that a woman should talk as freely to her husband as to her own soul. I insist that her contention is wrong.

His Fault and Her Fault.

For there are things which a woman should not tell her husband. It goes without saying—for it has been said so often—that one of these things is her friend's secret. The mere accident of marriage does not confer upon anyone a right to part with that which has been given to her as a sacred charge. It ought not to be necessary to preface or follow such a confidence with the warning, "Please do not mention this, even to your husband." Some of us like to think that in our own cases such a warning would be superfluous. I wonder what the husband must think of the wife who tells him that which she is not justified in imparting to anyone.

I know one man who, under such conditions, reminded his wife gently, "My dear, I hardly think you ought to mention that matter, even to me. It was not meant for my ears, but for yours only."

Such men may be rare, but I think that they are not as rare as some persons fancy. Of course, the wife was wounded, but it may have taught her how an honorable man regards a secret.

Another of the things that a woman should not tell her husband is the rude or presumptuous remark made to her by another man. I know that this assertion may call forth some protests, but I believe that many people will agree with it. Remember, I am not dealing with the young girl to whom a man is impertinent or insulting, nor of the **ingenue** who may not know how to take care of herself. But I am referring to the woman of the world—the woman who knows men and women, and who is certainly quite able to resent any discourtesy or unwarrantable liberty of speech or manner.

"What is one to do," asked a woman of forty, "when a man tells one vulgar stories and considers them funny? Should not one complain to one's husband?"

The first vulgar story a man tells a woman may be **his** fault; the second one is **her** fault. That is a rule that generally holds good. If a woman shows a man that she is displeased with the so-called "funny story" he will not tell her another. If he does, she is quite able to express her displeasure and to avoid him in the future. What good would it do to "complain to one's husband"? It would only make a bad matter worse and bring about a quarrel—possibly one that might lead to publicity—between the two men.

The men that decent women meet in decent society will only go as far as women will permit. The woman who respects herself receives respect from the average man. A young girl may be annoyed by a man's attentions and not understand how to dismiss him—perhaps. Not so an older woman. She, surely, has enough sense and enough dignity to look after herself under ordinary conditions. Therefore, I say that it is a sign of weakness and of a lack of consideration on the part of the wife if she tell her husband that a man has not shown her the respect due a good woman. If such a man be a frequent guest at her husband's home there may be a reason for her to suggest to her husband that his guest is not quite a gentleman, but if the offender be a casual acquaintance, why complain of him? One word from her will be enough to show the man his place.

He Won't Forget It.

Another of the things that a woman should not tell her husband are the faults of the members of her family. She will forget them; he will not, but will remember them when she wishes them to be regarded as bygones. Nor should she call her husband's attention to the neglect or unkindness of members of his own family. If she can let him feel that she loves his mother and is fond of his sisters, so much the better.

Surely there are reserves that are as great virtues as are certain so-called truths that lead only to embarrassment and unhappiness for all.

CAN A MEDICINE BE A FRAUD?

that is compounded from nature's own remedies, the roots and herbs of the field, that has stood the test of time by restoring health and happiness to more suffering women than any other remedy we know? Such is Lydia E. Pinkham's Vegetable Compound which complies with all conditions of the Pure Food and Drugs law.

WITHIN THE LAW

A Powerful Story of Adventure, Intrigue and Love

By MARVIN DANA from the Play by BAYARD VEILLER.

Copyright, 1913, by the H. K. Fly Company. The play "Within the Law" is copyrighted by Mr. Veiller and this novelization of it is published by his permission. The American Play Company is the sole proprietor of the exclusive rights of the representation and performance of "Within the Law" in all languages.

TO-DAY'S INSTALLMENT.

"You are hereby cautioned that anything you say may be used against you." Then, as the stenographer entered, he went on with lively interest. "Now, Joe!"

Yet once again Mary protested, a little wildly.

"Don't speak, Joe! Don't say a word till we can get a lawyer for you!"

The man met her pleading eyes steadily and shook his head in refusal.

"It's no use, my girl," Burke broke in, harshly. "I told you I'd get you. I'm going to try you and Garson and the whole gang for murder—yes, every one of you. And you, Gilder," he continued, lowering on the young man who had defied him so obstinately, "you'll go to the House of Detention as a material witness." He turned his gaze to Garson again, and spoke authoritatively. "Come on now, Joe!"

"You'll Let Her Go?"

Garson went a step toward the desk, and spoke decisively.

"If I come through, you'll let her go—and him?" he added as an afterthought, with a nod toward Dick Gilder.

"Oh, Joe, don't!" Mary cried, bitterly. "We'll spend every dollar we can raise to save you!"

"Now, it's no use," the Inspector complained. "You're only wasting time. He's said that he did it. That's all there is to it. Now that we're sure he's our man, he hasn't got a chance in the world."

"Well, how about it?" Garson demanded, savagely. "Do they go clear, if I come through?"

"We'll get the best lawyers in the country," Mary persisted, desperately. "We'll save you, Joe—we'll save you!"

Garson regarded the distraught girl with wistful eyes. But there was no trace of yielding in his voice as he replied, though he spoke sorrowfully.

"No, you can't help me," he said, simply. "My time has come, Mary. And I can save you a lot of trouble."

"He's right there," Burke ejaculated. "We've got him cold. So, what's the use of dragging you two into it?"

"Then, they go clear?" Garson exclaimed, eagerly. "They ain't even to be called as witnesses?"

Burke nodded assent.

"Then, here goes!" Garson cried; and he looked expectantly toward the stenographer.

The strain of it all was sapping the will of the girl, who saw the man she so greatly esteemed for his service to her and his devotion about to condemn himself to death. She grew half hysterical. Her words came confusedly:

"No, Joe! No, no, no!"

Again Garson shook his head to absolute refusal of her plea.

"There's no other way out," he declared, wearily. "I'm going through with it." He straightened a little, and again looked at the stenographer. His voice came quietly, without any tremulousness.

"My name is Joe Garson."

"Alias?" Burke suggested.

"I Shot English Eddie."

"Alias nothing!" came the sharp retort. "Garson's my monaker. I shot English Eddie because he was a skunk and stool pigeon, and he got just what was coming to him." Vituperation beyond the mere words beat in his voice now.

Burke twisted uneasily in his chair. "Now, now!" he objected, severely. "We can't take a confession like that."

Garson shook his head—spoke with fiercer hatred.

"——because he was a skunk, and a stool pigeon,' he repeated. "Have you got it?" And then as the stenographer nodded assent, he went on, less violently: "I croaked him just as he was going to call the bulls with a police-whistle. I used a Maxim silencer on it, so that it didn't make any noise."

Garson paused, and the set despair of his features lightened a little. Into his voice came a tone of exultation indescribably ghastly. It was born of the eternal egotism of the criminal, fattening vanity in gloating over his ingenuity for evil. Garson, despite his two great virtues, had the vices of his class. Now he stared at Burke with a quizzical grin crooking his lips.

"Say," he exclaimed, "I'll bet it's the first time a guy was ever croaked with one of them things! Ain't it?"

The Inspector nodded affirmation. There was sincere admiration in his expression, for he was ready at all times to respect the personal abilities of the criminals against whom he waged relentless war.

"That's right, Joe!" he said, with perceptible enthusiasm.

"Some class to that, eh?" Garson demanded, still with that grewsome air of boasting. "I got the gun, and the Maxim-silencer thing, off a fence in Boston," he explained. "Say, that thing cost me $60, and it's worth every cent of the money. Why, they'll remember me as the first to spring one of them things, won't they?"

Mary Started.

"They sure will, Joe!" the Inspector conceded.

"Nobody knew I had it," Garson continued, dropping his braggart manner abruptly.

At the words, Mary started, and her lips moved as if she were about to speak.

Garson, intent on her always, though he seemed to look only at Burke, observed the effect on her, and repeated his words swiftly, with a warning emphasis that gave the girl pause.

"Nobody knew I had it—nobody in the world!" he declared. "And nobody had anything to do with the killing but me."

Burke put a question that was troubling him much, concerning the motive that lay behind the shooting of Griggs.

Garson's reply was explicit.

"Never till that very minute. Then I learned the truth about what he'd framed up with you." The speaker's voice reverted to its former fierceness in recollection of the treachery of one whom he had trusted.

"He was a stool pigeon, and I hated his guts! That's all," he concluded, with brutal candor.

The Inspector moved restlessly in his chair. He had only detestation for the slain man, yet there was something morbidly distasteful in the thought that he himself had contrived the situation which had resulted in the murder of his confederate. It was only by an effort that he shook off the vague feeling of guilt.

"Nothing else to say?" he inquired.

Garson reflected for a few seconds, then made a gesture of negation.

"Nothing else," he declared. "I croaked him, and I'm glad I done it. He was a skunk. That's all, and it's enough. And it's all true, so help me God!"

The Inspector nodded dismissal to the stenographer with an air of relief.

"That's all, Williams," he said, heavily. "He'll sign it as soon as you've transcribed the notes."

Then, as the stenographer left the room, Burke turned his gaze on the woman, who stood there in a posture of complete dejection, her white, anguished face downcast. There was triumph in the inspector's voice as he addressed her, for his professional pride was full-fed by this victory over his foes. But there was, too, an undertone of a feeling softer than pride, more generous, something akin to real commiseration for this unhappy girl who drooped before him, suffering so poignantly in the knowledge of the fate that awaited the man who had saved her, who had loved her so unselfishly.

Garson's Eyes Clouded.

"Young woman," Burke said briskly, "it's just like I told you. You can't beat the law. Garson thought he could—and now——!" He broke off with a wave of his hand toward the man who had just sentenced himselw to death in the electric chair.

"That's right," Garson agreed, with somber intensity. His eyes were grown clouded again now, and his voice dragged leaden. "That's right, Mary," he repeated, dully, after a little pause. "You can't beat the law!"

There followed a period of silence, in which great emotions were vibrant from heart to heart. Garson was thinking of Mary, and, with the thought, into his misery crept a little comfort. At least, she would go free. That had been in the bargain with Burke. And there was the boy, too. His eyes shot a single swift glance toward Dick Gilder, and his satisfaction increased as he noted the alert poise of the young man's body, the strained expression of the strong face, the gaze of absorbed yearning with which he regarded Mary. There could be no doubt concerning the depth of the lad's love for the girl. Moreover, there were manly qualities in him to work out all things needful for her protection through life. Already he had proved his devotion, and that abundantly, his unswerving fidelity to her, and the force within him that made these worthy it some measure of her.

Garson felt no least pang of jealousy. Though he loved the woman with the single love of his life, he had never, somehow, hoped aught for himself. There was even something almost of the paternal in the purity of his love, as if, indeed, by the fact of restoring her to life he had taken on himself the responsibility of a parent. He knew that the boy worshiped her, would do his best for her, that this best would suffice for her happiness in time. Garson, with the instinct of love, guessed that Mary had in truth given her heart all unaware to the husband whom she had first lured only for the lust of revenge. Garson nodded his head in a melancholy satisfaction. His life was done; hers was just beginning, now. * * * But she would remember him—oh, yes, always! Mary was loyal.

The man checked the trend of his thoughts by a mighty effort of will. He must not grow maudlin here. He spoke again to Mary, with a certain dignity.

He Hesitated a Little.

"No, you can't beat the law!" He hesitated a little, then went on, with a certain curious embarrassment. "And this same old law says a woman must stick to her man."

The girl's eyes met his with passionate sorrow in their misty deeps. Garson gave a significant glance toward Dick Gilder, then his gaze returned to her. There was a smoldering despair in that look. There were, as well, an entreaty and a command.

"So," he went on, "you must go along with him, Mary. * * * Won't you? It's the best thing to do."

The girl could not answer. There was a clutch on her throat just then, which would not relax at the call of her will.

To Be Continued To-morrow.

KODAKS

"The Best Finishing and Enlarging That Can Be Produced." Eastman Films and complete stock amateur supplies. Ice for out-of-town customers.

Send for Catalog and Price List.

A. K. HAWKES CO. KODAK DEP'T.

14 Whitehall St., Atlanta, Ga.

Owes Her Life to Eckman's Alterative

Eckman's Alterative is being used with success in the treatment of Tuberculosis in all parts of the country. Persons who have taken it, improved, gained weight, exhausting night sweats stopped, fever diminished, and many recovered. If you are interested to know more about it, we will put you in touch with some who are now well. You can investigate and judge for yourself. Read of Mrs. Govert's recovery:

Griffith, Ind.

"Gentlemen: About September 10, 1908, my mother-in-law was taken sick with Catarrhal Pneumonia, which developed into Lung Trouble. In January, when Rev. Wm. Berg, of St. Michael's Church, at Schererville, Ind., prepared for her death, he recommended that I get Eckman's Alterative, and see if it would not give her some relief. The attending physician declared she had Consumption and was beyond all medical aid. So I immediately had Rev. Wm. Berg to send for a bottle. Practically without hope for recovery, I insisted that she try the Alterative, which she did. I am glad to say that she soon began to improve. Now, she works as hard as ever, weighs twenty pounds heavier than she ever did before she took sick, and is in good health."

(Affidavit) JOS. GRIMMER.

(Above abbreviated; more on request.)

Eckman's Alterative has been proven by many years' test to be most efficacious in cases of severe Throat and Lung Affections, Bronchitis, Bronchial Asthma, Stubborn Colds and in upbuilding the system. Does not contain narcotics, poisons or habit-forming drugs. For sale by all of Jacobs' Drug Stores and other leading druggists. Write the Eckman Laboratory, Philadelphia, Pa., for booklet telling of recoveries and additional evidence.

You Have Until Thursday Noon to Solve "The Triple Tie"

$250 in Cash Prizes for Best "Final Chapter" of The Georgian's Great Mystery Story

SATURDAY'S installment of "The Triple Tie" left Gordon Kelly in a very dramatic situation. The final chapters of the story will be printed in The Georgian on Monday, July 7. In the meantime readers of "The Triple Tie" will have until noon next Thursday to send in their conception of the conclusion of the story, containing their solution of the mystery in competition for prizes aggregating $250 offered by The Georgian. The problems for the reader to solve are these:

First—How does Kelly escape the mountaineers?

Second—What happens to Mildred Deery, the heroine?

Third—How did Gordon Kelly, who confessed that he never saw a game of ball and never played a game of ball up to the time he asked Manager Smith of the Atlanta club for a position on his team—how did Gordon Kelly learn to bat, catch and run bases in the marvelous manner he displayed at Atlanta that caused the Boston club to give the unheard-of price of $50,000 for Gordon Kelly's release?

Fourth—What happened when Gordon Kelly went to bat in the ninth inning of the final and deciding game?

Fifth—What is the final ending of the story?

No contributions will be considered if they are delivered at The Georgian office later than July 3 at noon or bear a postmark later than that time.

Please remember that this is not a guessing contest. Originality, literary value and analytical clearness will be largely considered in awarding the prizes. Three judges, in no way connected with The Georgian, will award the prizes.

The prizes for the best solutions are as follows:

First Prize	$100.00
Second Prize	50.00
Third Prize	25.00
Fourth Prize	15.00
Twelve Prizes, each	5.00
Total	$250.00

Address all letters to Mystery Editor, The Georgian, Atlanta, Ga.

Up-to-the-Minute Jokes

A patient young angler was diligently plying his rod and line.

"Do you know," howled the irate owner, appearing on the scene, "that you are fishing in forbidden water? Yes, sir, preserved water. And perhaps you will allow me to inform you that I have been to considerable expense in well stocking it with fish."

"Ah, yes," exclaimed the angler, languidly. "And with what fish, may I ask, have you so liberally replenished the stream?"

"With roach, sir, my favorite fish."

"Ah, well, then, in that case," blandly observed the youth, "there's no need for you to worry further, for I am fishing for trout."

A quack doctor was holding forth about his "medicines" to a rural audience.

"Yes, gentlemen," he said, "I have sold these pills for over twenty-five years and never heard a word of complaint. Now what does that prove?"

From a voice in the crowd came:

"That dead men tell no tales?"

It was the monthly meeting of the village council, and a project for providing a foot bridge over an adjacent brook was being hotly debated.

"I think,' said Mr. Jones, "you are making too much fuss about a thing that I could easily jump over."

"You are out of order, Mr. Jones," said the chairman.

"I know I am," he replied, "or else I could jump three times as far."

Heckler (to orator)—Hi, guv'nor, do you support early closing?

Orator—Certainly I do, friend.

Heckler—Then shut up.

CASTORIA

For Infants and Children.

The Kind You Have Always Bought

Bears the Signature of Chas. H. Fletcher



Prove for Yourself Which Typewriter Has the Lightest Touch

Any person can make a simple test and prove for all time that the

L. C. Smith & Bros. Typewriter

has the lightest touch of any writing machine made. Take a steel rod, just heavy enough to press down a key, and make a printed impression. Rest it on the key and let it drop, sliding through the fingers in the manner indicated in the illustration.

The weight that will cause an impression on the L. C. Smith & Bros. Typewriter will not print at all on other machines.

Every time an operator taps the keys on an L. C. Smith & Bros. she saves of her strength an amount represented by one-quarter to one-half ounce, which must be added to the weight of the rod to make a printed impression on other typewriters.

Figure this up for a day—for a year.

Tons of energy are saved in operating an L. C. Smith & Bros.

The reason for this?

The L. C. Smith & Bros. Typewriter is ball-bearing—others are not.

A stenographer who operates this typewriter does *more* work and *better* work, saving time and money for her employer.

Our Atlanta Branch Store is at your service. Free Employment Bureau. Typewriters to Rent.

L. C. Smith & Bros. Typewriter Company

121 N. Pryor St., Atlanta, Georgia

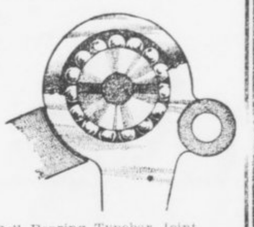

Ball Bearing Typebar Joint



The Hills Are Always Healthy

The mountain people are proverbially strong and sturdy. The dry, high altitudes are a-tingle with vital forces. If you're spent and worn; if your mind is sluggish; if your ideas come slow; if you're jaded, tired and draggy—it's time to cut the traces of your tasks and strike out for Colorado.

Don't charge the trip to your expense account—enter it as an investment. You'll do so much more for the rest of the year—you'll work so much better—so much faster, you'll think so much more clearly, you'll be so much more efficient and alert that you'll profit both physically and financially. The

Rock Island Lines

through sleeping car to Colorado

offers the best service to the Rockies. Electric lighted, fan cooled sleeper through to Colordo Springs, Denver and Pueblo, via Memphis and Kansas City. Dining car service all the way.

The **Colorado Flyer** from St. Louis and the **Rocky Mountain Limited** from Chicago, one night on the road trains—offer splendid service for those desiring to go by St. Louis or Chicago.

If you can afford to go anywhere, you can afford a Colorado vacation

Board and room $7 per week up.

Hundreds of good hotels and boarding houses offer good board for as low as $7 per week, and rooms at $3 per week.

Low Fares Daily, June 1 to September 30

Write or call for handsome Colorado book; and let this office help you plan your trip.

H. H. HUNT, District Passenger Agent
18 North Pryor Street, Atlanta, Ga.
Telephone, Main 661

PRICE TO HURL FINAL BATTLE AGAINST BILLS

By Joe Agler.

MONTGOMERY, ALA., June 30. The Crackers are certainly the hard luck team of the Southern League this season. The game we lost against the Billikens, 10 to 9, yesterday was without a doubt the toughest game to lose I have been in for some time.

We had the game won by three runs when Johnny Dobbs' men took their last rap at the ball, and they pounded out four runs for a victory. Everything the Bills swung at dropped safe, and they surely got their share of lucky hits in the final session.

• • •

CONZELMAN worked the poorest game he has twirled for us this season. The crowd went wild in the ninth inning when the Billikens were pounding him and the rooting seemed to worry him. Johnny Dobbs' men are fighting mad these days, and it will certainly take some mighty fine playing to stop them this season.

• • •

I LOOK for Smith to send Price to the mound to-day, with Chapman catching. Price has been going good of late, and I look for him to win. This will be the last game of the series and we hope to leave here with a victory.

After to-day's game we go to Mobile to meet the Gulls for two games and then return home for a double-header with New Orleans.

BASEBALL
Diamond News and Gossip

In Cleveland the fans are circulating a petition asking Ban Johnson, president of the American League, to apologize for his statement that Joe Birmingham, manager of the Naps, is unfit to lead the club. There is just about as much chance of the "baseball czar" eating his recent utterances as there is of the Yankees winning the American League pennant this year.

• • •

No team in either league has been playing better or faster ball in the past two weeks than have the Dodgers. After skidding badly during the first few games of the last Western trip, the Brooklynites recovered their sea legs and since have been clipping along like a motorcyclist in the final lap of a five-mile sprint.

• • •

Out of the last fourteen games the Dodgers have won eleven, taking four straights from the Phillies and breaking even with the Giants.

• • •

The Giants and Phillies grapple today in the first of their four-game series and will determine who shall lead the National League for the next few days. The Phillies now are only half a game ahead of the New Yorkers, and a victory for the Giants to-day will send them into first place.

• • •

June opened with the Naps around the .700 mark. Then they came to New York and swatted the Yankees four times in a row, which sent them over the .700 mark, and only a few points behind the Athletics. Since then the Naps have cracked in about 82 different places and just now they have a rating of 594, which is 140 points less than the league leaders and only 51 points ahead of the White Sox.

• • •

Slowly but surely Frank Chance is whipping his Yankee aggregation into a regular ball club. In the last few weeks the "Peerless Leader," given free rein by the owners of the club, has weeded out a number of undesirables and misfits and filled their places with men who promise to lift the Yankees to a higher rung in the American League ladder.

• • •

Crawford, of the Tigers, clubbed a ball into the bleachers yesterday for four bases, scoring two runs ahead of him and giving his team a victory over the Browns.

• • •

Hal Chase, who has become the idol of the White Sox fans, further endeared himself yesterday by cracking out a triple with two on bases, which was sufficient to beat the Naps.

• • •

It develops now that Lajoie, the veteran keystone sacker of the Naps, was not benched because he suddenly grew too old and too feeble to cavort regularly, but because he and Manager Birmingham had a slight tilt. Owner Somers, of the Naps, has ordered that Lajoie be put back into the game regularly as soon as he has had a little rest.

• • •

Manager Joe Tinker, of the Reds, rises to remark that if his club was pitted against the Cubs all year it would win the pennant in a canter. Tinker's aggregation yesterday concluded a five-game series with the Chicagoans with a victory, giving them a record of four wins out of five starts.

• • •

Jackson, of the Naps, and Cobb, of the Tigers, are still busting fences in their fight for the clouting leadership of the American League. Jackson leads the Detroit player, but only by a slight margin. Both sluggers got three hits out of four times at bat yesterday.

• • •

Ever since rumors were circulated that McGraw intended trading Merkle, the big Giant first sacker, has been fielding in sensational fashion and batting like a fiend.

• • •

Scouts of the Reds are down around Cambridge, Mass., just now waving flattering offers at Sam Felton, the red-headed Harvard twirler, who performed in sensational style for his team this year. But Sammy is but over-anxious to become a "professional."

LEDOUX AND WILLIAMS SIGN FOR 20-ROUND GO

LOS ANGELES, June 30.—Charlie Ledoux, the French bantam, to-day signed articles for a 20-round bout at Vernon arena with Kid Williams, the Baltimore fighter, on July 15. Ledoux will take the place of Johnny Coulon, the champion, who was to meet Williams on that date, but withdrew from the bout because of illness.

CATCHER OTTO MILLER JOINS HOSPITAL SQUAD

PHILADELPHIA, June 30.—Otto Miller, the Brooklyn catcher, was sent from Philadelphia to recover from the effects of a strain he received in throwing last Saturday. Miller paid no attention to the strain at the time, but yesterday he was unable to put on a uniform and walked with difficulty.

Tex Erwin, another catcher, had his arm broken in Chicago. The backstopping will now have to be done by Eddie Phelps, Bill Fischer and the recent purchase from Chicago, Michael V. Heckinger.

GEORGIAN SPORTS COVERED by EXPERTS

Us Boys

Registered United States Patent Office

Eaglebeak Gets Back at Vivian This Time

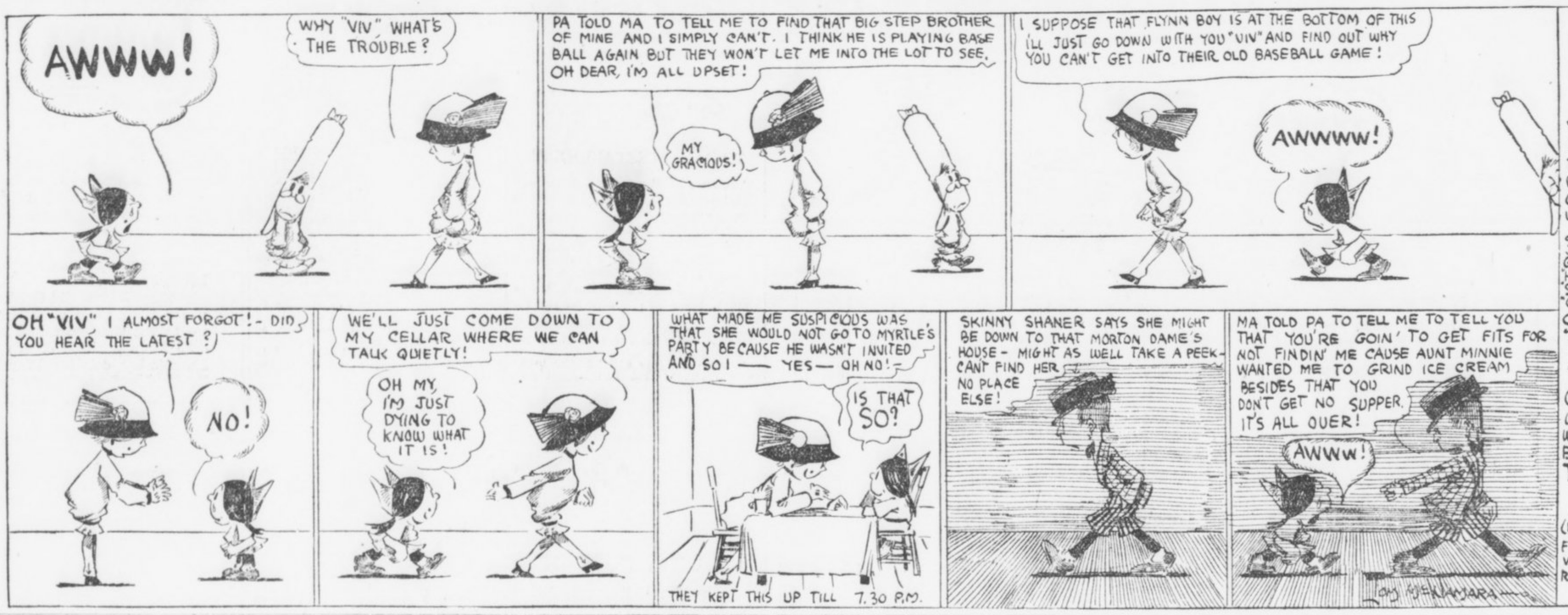

FOOD FOR FANS

COOKED AND SERVED BY Skinny Shaner

WE BEAT THE 'HINKIES' YESTERDAY 6 3 TO 24 - EAGLEBEAK PITCHED THE WHOLE GAME - GEE WE HAD A LOT OF FUN! OH WELL WE ALWAYS DO WHEN WE WIN! S.S.

STANDING OF THEM THERE CLUBS

	W.	L.	P.C.
GIANTS	19	8	.704
'HINKIES'	16	11	.593
'SOUTHIES'	14	13	.519
'OLEAS'	7	20	.259

SHANER'S GOOGLY DEP'T

SHANER'S BEAUTY SECRETS NO. 24 DON'T GET YOUR TEETH KNOCKED OUT!

Answer to yesterday's WHAT IS THAT WHICH WILL BE YESTERDAY? BUT WAS TO-MORROW? TO-DAY! - AIN'T THAT SO? ALL RIGHT.

Here's 1-4-2-day (DO YOU GET THAT HEADING?) FROM "JUMBO" SHULTZ - U.S.A. WHEN IS SOUP LIKELY TO RUN OUT OF A SAUCE PAN? ANSWER TO-MORROW —

Krazy Kat

Krazy Wanted a Regular Office

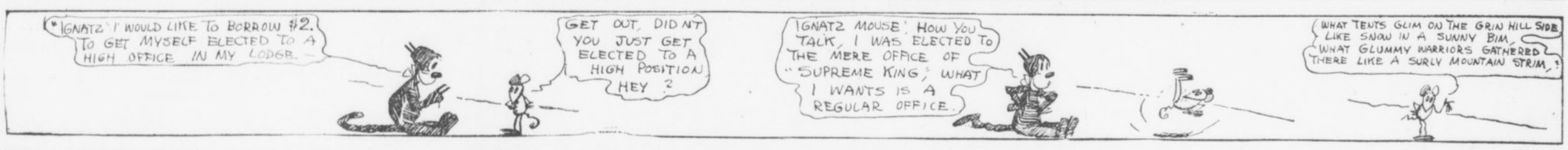

FOOD FOR SPORT FANS

By GEORGE E. PHAIR.

BUSINESS OF WONDERING.

I wonder, oh, I wonder what the cables all will say
About the tennis games across the sea.
'Tis not because I wonder who will win the bloomin' fray—
Such thoughts as that have not occurred to me.

They love to spring the wheeze about our brotherhood and such—
The wheeze about the hands across the sea.
But when McLoughlin wallops them to beat the bloomin' Dutch
I wonder what their alibi will be.

Not accusing Woodrow Wilson of anything, but when he misses a put and remarks "Tut, tut!" he is using stuff copyrighted by Charlie Dryden's motorboat.

While Count Zeppelin threatens to fly across the ocean we have yet to hear from that greatest of balloonists, E. Mendez Reulbach.

Since Hal Chase has been finally and irrevocably traded, the popular pastime among baseball scribes is that of asking waivers on Cub pitchers.

Not meaning to perpetrate a pun on a Biblical subject, but we note that Michigan has elected Pontius pilot of its baseball team.

Johnny Coulon may have lost his punch, etc., but his maneuvers in the Williams match demonstrate that he still is one of our greatest little side-steppers.

Mr. Coulon remarks that his doctor has advised him to refrain from fighting Mr. Williams—showing that his doctor is his best friend.

FABLE.

The bags were filled, the battle was a tie;
He whiffed the air and sadly beat it hence,
Nor did he try to prove an alibi,
Nor blame it on the signboards on the fence.

Reading the sporting intelligence, we find that "Joe Jackson is the only player in both leagues batting over .400. Take it from us, it is some stunt to bat .400 in both leagues.

Willie Ritchie will celebrate the glorious Fourth by attempting to quell a Mexican revolution. And we all know what happenefd to Madero.

Jack Doyle complains that the bush league towns are totally devoid of baseball stars, but has he tried St. Louis and Cincinnati?

An expert arises to remark that the Phillies are a joke, but if they are we ain't got no sense of humor.

We refuse to be surprised at the report that a homing pigeon found its way from Dio de Janeiro to Jeannette, Pa., a distance of 4,200 miles. Rudy Unholz could see a free lunch that far with the naked eye.

With Jim Corbett preaching to the W. C. T. U., one would not be surprised to hear of H. Zim delivering a lecture on post-impressionism.

One of the easiest jobs we know is to convince Joe Birmingham that the American League is afflicted with too much Johnson.

Yes, Oswald, there is much truth in the rumor that Mr. Zim will devote that 100 scads to the needs of the benighted heathen. Charity, as a poet once remarked, begins at home.

NAT THORNTON WINS DIXIE TENNIS TITLE

NEW ORLEANS, LA., June 30.—Nat Thornton, of Atlanta, twice holder of the Southern tennis championship, won back his title yesterday afternoon when he defeated Cahleton Smith, also of Atlanta, 9-7, 6-3, in the challenge round.

Thornton had just previously in Atlanta lost the Georgia State title to Smith. But conditions were vastly different in New Orleans. The hard clay courts of the Driving Club in Atlanta, where the Georgia event was decided, were exactly suited to Smith's back line game. And it put Thornton's strong net game out of business. In New Orleans they played on turf courts. These were just right for Thornton, who had plenty of time to get to the net—and once there no man in the South can handle him.

The first set was played Saturday afternoon and was hard fought, going to 9-7 for a decision. Sunday the remaining set was played and Thornton made short work of his opponent. He went to the net with brilliant dashes and all of Smith's efforts to pass him were unavailing.

M'CARNEY FORSAKES RING FOR COMIC OPERA GAME

SPOKANE, WASH., June 30.—William McCarney, who was manager of Luther McCarty when McCarty died in the ring at Calgary May 24, has made good his statement that he now in the theatrical business. He would quit the fight game. He is announced to-day that he had closed a contract to become the manager next season of Miss Emma Carus, musical comedy star.

JOHNSON BEATS IT, BUT SAYS HE'S COMING BACK

MONTREAL, June 30.—Jack Johnson, the negro pugilist, accompanied by his white wife, Lucile Cameron Johnson, left for Havre on the Allan line steamer Corinthian at 3 o'clock Sunday morning. They boarded the steamer Saturday night in the presence of Canadian immigration officers, who will watch Johnson's progress Europeward until he is beyond their jurisdiction.

Just before going on board, Johnson reiterated his declaration that he had no intention of forfeiting his bail bond in Chicago, and was going to Europe to recoup by boxing contests the losses he has sustained in his trials. He declared he would be in Chicago when his appeal from a white slave conviction is argued in November.

CROSS AND ANDERSON END HARD TRAINING FOR BOUT

LOS ANGELES, June 30.—Leach Cross, the New York lightweight, and Bud Anderson, of Vancouver, B. C., today finished heavy training for their 20-round bout on July 4 at Vernon arena.

Both Cross and Anderson went through some fast bouts with their sparring partners yesterday, and at their conclusion announced satisfaction at their condition.

There is very little betting on the bout.

JIMMY CALLAHAN DRAWS ONE OF BAN'S SUSPENSIONS

CHICAGO, June 30.—Manager Jimmy Callahan, of the Chicago Americans, was indefinitely suspended to-day by President Johnson for arguing too strenuously with Umpire Hildebrand yesterday.



CHRISTY MATHEWSON'S BIG LEAGUE GOSSIP

NEW YORK, June 30.—The old adage that nothing should be taken for granted in baseball seems to be working out this season for fair. Before the race started, it was generally assumed that the 1913 pennant race would be a fight between the Giants and the Pirates, with the Cubs having a possible look-in and St. Louis, Boston, Philadelphia and Brooklyn streaking along in the rear somewhere in the National League. Cincinnati, under the able management of "Joe" Tinker, was picked to be the dark horse.

It is now the first of July and what a different appearance the standing of the clubs has from what was predicted by the experts in April! Philadelphia is leading the league and has been on top practically all season. Everybody has been waiting for the Quakers to crack, but they still manage to hold on to their high position.

• • •

THE Pirates, who were to eat up the league, have not been able to flounder out of the second division yet, and it is still a question whether they will finally beat the Boston Braves. The latter team was universally selected to occupy last place for the reason that it has long been an ingrained habit for the team to finish there. Brooklyn, instead of battling around the second division as usual, has been up toward the top of the first cluster pretty steadily and once seriously threatened to take the lead. The Brooklyn team looks very good yet and may cause us a lot of trouble before the season is over.

• • •

THE Cubs are just sticking in the first division. Critics, especially in the West, have announced that the Cubs are bound to hit their stride soon, but they are doing a whole lot of hesitating about starting. Pitchers, or a lack of pitchers, has been their weakness all summer and threatens to continue to be. Boston has been the surprise of the baseball enterprise in the National League this season, and if some one does not watch these boys, they are liable to climb right out of the second division and up into the first. St. Louis is practically the only club which has run true to ante-season form, and Cincinnati has crowded the Cardinals off their form slightly by sticking closely to last place.

(Copyright, 1913, by the McClure Newspaper Syndicate.)

BRULEUR WINS GRAND PRIX AND $72,000 FOR OWNER

PARIS, June 30.—The Grand Prix de Paris, the richest prize in the racing world, was won yesterday by M. E. DeSaint Alary's bay colt, Bruleur, which two weeks ago finished third in the French Derby. Baron Gourgaud's Opott was second and Vicomte d'Harcourt's Ecouen third.

W. K. Vanderbilt had two entries, Pirpiriol and Reindeer; August Belmont started Bavard III; Herman B. Duryea, Blarney, and Frank J. Gould, Fil d'Ecosse, but all ran unplaced.

The Grand Prix de Paris is an event for 3-year-olds at one mile and seven furlongs, valued this year at $72,000. Bruleur was at 5 to 1. He kept in the background until they straightened out for the run home, when he shot to the front and won by a length. There were nineteen other contenders. The spectators included a host of celebrities. The race proved to be the fastest recorded since its foundation, 50 years ago. Bruleur's time was 3 minutes 13 2-5 seconds.

BASEBALL SUMMARIES

SOUTHERN LEAGUE.

Games Monday.
Atlanta at Montgomery.
Nashville at New Orleans.
Chattanooga at Mobile.
Birmingham at Memphis.

Standing of the Clubs.

	W.	L.	Pc.		W.	L.	Pc.
Mobile	47	31	.603	B'ham.	35	36	.493
Mont.	41	32	.562	M'phis.	33	40	.452
Chat.	39	31	.557	N'ville.	32	40	.444
Atlanta	36	34	.514	N. Or.	26	45	.366

Sunday's Results.
Montgomery 10, Atlanta 9.
New Orleans 7, Nashville 3.
Birmingham 7, Memphis 3.
Chattanooga 1, Mobile 0.

AMERICAN LEAGUE.

Games Monday.
Cleveland at St. Louis.
Chicago at Detroit.
Philadelphia at New York.
Washington at Boston.

Standing of the Clubs.

	W.	L.	Pc.		W.	L.	Pc.
Phila.	47	17	.734	W'ton.	36	32	.529
C'land.	41	28	.594	Detroit	28	43	.397
Ch'go.	38	32	.543	S Louis	28	45	.384
Boston	34	29	.540	N. Y.	19	45	.297

Sunday's Results.
Chicago 2, Cleveland 1.
Detroit 5, St. Louis 2.

NATIONAL LEAGUE.

Games Monday.
Boston at Brooklyn.
New York at Philadelphia.
St. Louis at Cincinnati.
Pittsburg at Chicago.

Standing of the Clubs.

	W.	L.	Pc.		W.	L.	Pc.
Phila.	38	21	.644	P'burg	30	34	.469
N. Y.	39	23	.629	S Louis	27	38	.415
B'klyn	34	26	.567	Boston	25	37	.403
Ch'go.	33	32	.508	C'nati.	25	40	.385

Sunday's Results.
No games scheduled.

SOUTH ATLANTIC LEAGUE.

Games Monday.
Charleston at Columbus.
Albany at Macon.
Jacksonville at Savannah.

Standing of the Clubs.

	W.	L.	Pc.		W.	L.	Pc.
Ch'ton.	3	0	1.000	C'bus.	1	1	.500
J'ville	2	1	.667	Macon	1	2	.333
Sav'nah	1	1	.500	Albany	0	3	.000

Sunday's Results.
No games scheduled.

American Association.

Columbus 1-7, Toledo 0-3.
Indianapolis 3-0, Louisville 1-4.
Milwaukee 11, St. Paul 5.
Minneapolis 13, Kansas City 7.

EMPIRE STATE LEAGUE.

Games Monday.
Valdosta at Cordele.
Brunswick at Thomasville.
Americus at Waycross.

Standing of the Clubs.

	W.	L.	Pc.		W.	L.	Pc.
V'dosta	32	15	.681	Amer.	21	28	.429
C'dele	29	20	.593	W'cr'ss	19	28	.404
T'ville.	25	23	.521	B'wick	19	31	.380

Sunday's Results.
No games scheduled.

GEORGIA-ALABAMA LEAGUE.

Games Monday.
Newnan at LaGrange.
Opelika at Anniston.
Gadsden at Talladega.

Standing of the Clubs.

	W.	L.	Pc.		W.	L.	Pc.
G'den.	27	19	.587	LGr'ge.	23	25	.476
Opelika	24	23	.511	An'ton.	22	25	.468
T'dega.	23	23	.500	N'wn'n	22	26	.458

Sunday's Results.
No games scheduled.

International League.

Montreal 4-0, Jersey City 3-6.
Newark 3, Rochester 5 (10 innings; darkness.)

Texas League.

Austin 6, Beaumont 2.
Galveston 3, Waco 2.
Dallas 2-1, San Antonio 1-2.

Federal League.

Cleveland 12, Chicago 2.
Indianapolis 6, St. Louis 0.

Cotton States League.

Clarkesdale 4, Jackson 3.
No other games scheduled.

CARPENTIER KNOCKS OUT LURIE IN THIRD ROUND

Special Cable to The Georgian.

BORDEAUX, FRANCE, June 30.—Georges Carpentier, heavyweight champion of Europe since he swatted Bombardier Wells into the arms of Morpheus added to his knockout laurels today by flooring Lurie, another Frenchman, for the count in the third round here yesterday.

CHAPPELLE EVENS SCORE.

NEW YORK, June 30.—Arthur Chappelle, motorcyclist champion, last night won the second of the series of races for the title from Charlie Davis, of Brooklyn. Davis won the first.

Have You Sore Gums or Loose Teeth?

A prominent dentist, after years of experience, has found a home remedy that will cure Riggs' disease, bleeding, inflamed and spongy gums, and tighten loose teeth by rinsing the mouth.

Probably you have not enjoyed eating for some time. Get a bottle of STYP-STRING-ANT and that disease of the gums and teeth will be cured; therefore, aiding digestion. 50c bottle at all druggists, or parcel post, 55c in stamps. DeLamater-Lawrence Drug Company, wholesale distributors.

Make State and County tax returns now. Office corner Pryor and Hunter Streets. T. M. Armistead, Tax Receiver.

RINGSIDE NOTES

Several good bouts have already been scheduled to take place on July 4. Willie Ritchie and Joe Rivers will meet at Frisco; Leach Cross takes on Bud Anderson at Los Angeles; "Wildcat" Ferns and Tommy Dibbons are billed to fight at New Orleans; Charlie White and Jack Britton will also don the gloves in the Pelican City, while George "Knockout" Brown and Jimmy Howard will swing the gloves at Butte, Mont.

• • •

Al the scraps, with the exception of the Ferns-Dibbons battle, are to be 20-round affairs. Several other minor matches will also be fought on the Fourth, the big boxing day of the year.

• • •

New Orleans fans are stringing along with Charlie White to defeat Jack Britton when the two clash at New Orleans Friday. Charlie's great showing against Joe Thomas has made him a strong card in the Louisiana city. White stopped Thomas in eight and two rounds, respectively.

• • •

Kid Young, the local featherweight, is still waiting to hear from Charley Lee in regard to the latter's challenge. Lee recently stated that he wanted to meet young for a $50 side bet, but ever since Young accepted the defy Lee has managed to stay under cover.

• • •

Billy Nolan, former manager of Battling Nelson and Willie Ritchie, is being panned from coast to coast. Most of his knockers say that Willie will be far better off without him.

• • •

Johnny Coulon's work against Frankie Burns at Kenosha, Wis., last week was very disappointing. The champion only succeeded in getting a draw with the Jersey City bantam.

• • •

When one considers all the accidents Ad Wolgast has met with, boxing fans can not be blamed for calling him the unluckiest fighter before the public today. Ad was recently forced to call off a bout with Johnny Dundee on account of an injured hand.

• • •

For the first time in years Los Angeles will not have a title bout on the Fourth. However, boxing followers out West should see some real milling when Bud Anderson and Leach Cross hook up in their 20-round session. Both boys are sluggers of the old school and should put up a corking scrap.

• • •

"Special Delivery" Hirsch, the Chicago lightweight, who has fought such boys as Johnny Dundee, Patsy Kline, Clarence Forbes and Patsy Callahan, is anxious to come to Atlanta for bouts with some of our lightweights. Hirsch writes that he is particularly wild to get on with Terry Nelson or Mike Saul.

• • •

A letter from George "Knockout" Brown, the Greek middleweight, is at hand. George says he is in great shape for his 20-round battle with Jimmy Howard, at Butte, Mont., on July 4, and expects to stop Howard long before the finish. Brown is now being managed by Tommy Walsh.

• • •

George Rodel proved the easiest sort of mark for Gunboat Smith at New York the other night. Smith pounded and slammed Rodel all around the ring, putting him out in the third round.

Matinee To-day **GRAND** To-night 8:30
First Presentation
THOS. A. EDISON'S Talking, Singing, Laughing PICTURES
Mats. 25c Nights 25c and 50c

FORSYTH Matinee To-day To-night - 8:30
Edward Abeles & Co.
Billy McDermont-Violinsky
Welch-Francis Company and Others
THE FORSYTH IS COOL

MOTOR RACES
Friday, July 4th
8:15 P. M.



Happy Hours Away from Home

A pleasant rail ride to the port of Savannah, Ga. Through trains, large, easy and well-ventilated coaches, parlor and sleeping cars, via

CENTRAL OF GEORGIA RAILWAY

Thence a joyous sea voyage. Vying with up-to-date hotels, the ships in this service are equipped with state-rooms de luxe, cold and hot, salt and fresh, tub and shower baths. Table d'hote service furnishes choicest delicacies of northern and southern markets. Best table waters. Through tickets to Eastern resorts.

ROUND-TRIP FARES FROM ATLANTA
Including meals and berth on ship
New York..$38.25 Baltimore..$29.25
Boston.... 42.25 Philadelphia 34.05

Proportionately low fares from other points.
For all details, berth reservations, etc., ask the nearest Ticket Agent.

WARREN H. FOGG, District Passenger Agent
Cor. Peachtree and Marietta Sts., Atlanta, Ga.

FORD-SWEENEY BATTERY NOW GOING STRONG

By Percy H. Whiting.

ATLANTA'S most famous battery —Russ Ford and Ed Sweeney—is coming to life. It's high time, of course, and all that. But then they have—and it was considerable of a feat with a club as demoralized and all but decomposed as the New York Americans.

Russ Ford, unless he manages to kick off a game before this gets into type, has five straight victories to his credit. He won his last victory off the redoubtable Red Sox.

It is suspected that Frank Chance is just the kind of a man to get the most out of Russ Ford. The ex-Cracker is absolutely the best fellow in the world—but he is not prone to tear himself to pieces for a lot of men who are laying down. If the club is going good, Russ is "going good." If not, not.

Frank Chance expects every man to do his best. And he would never forgive one man for not doing his best because the other members of the team were doing their worst.

Chance undoubtedly hurled a fright into Ford by his threats to clean up the team. Anyhow, Russ is going as well as he ever did in his life.

* * *

IN an interview with Boston scribes recently, Chance ascribed much of the club's success to the catching of Edward Sweeney, who, he says, has "improved 60 per cent."

Frank Farrell, the club owner, who is staying through the series, added: "Yes, and Chance has made a backstop out of Sweeney. I give him the credit."

One great trouble with the big fellow, it appears, was that he hesitated invariably to take aim before cutting the ball away. Chance got him out of this habit, with the result that in the past week only two bases have been pilfered on him, and he has cut down some nine or ten foemen.

* * *

THE Cracker team still leads the Southern League in hitting, but Mobile is closing in. Also the Crackers have slumped to a point where only the Pelicans separate them from last place.

Mobile's superiority over the Southern League teams is shown in a multitude of ways.

The Gulls are second in team batting and second in team fielding. They have reached first on bases on balls more often than any other team in the league. They have stolen more bases. Only one club has struck out less frequently. No team touches the Gulls in hits for extra bases.

All in all, it is a great team.

* * *

THE team batting table is an interesting document. The Crackers' work is impressive. Birmingham's weak showing is amazing. Somehow the Barons can't hit.

Here are the team averages through Tuesday's games:

	ab.	r.	h.	Pct.
Atlanta	2,203	306	587	.266
Mobile	2,430	334	636	.262
Chattanooga	2,174	243	559	.257
Montgomery	2,307	289	571	.247
Memphis	2,264	247	528	.233
Nashville	2,122	239	481	.226
New Orleans	2,390	259	526	.220
Birmingham	2,343	247	495	.211

Here are the miscellaneous batting, base stealing and similar records:

	2b.	3b.	hr.	tb.	sh.	sb.	bb.	so.
Atlanta	80	33	12	769	99	68	189	271
Mobile	96	24	16	821	111	151	345	229
Chat.	81	25	11	723	90	47	199	227
Mont'y.	69	52	16	792	94	117	223	268
Memp's	82	40	13	731	85	81	206	271
Nash'e.	74	22	11	630	104	63	196	351
N. Orl's	77	21	13	684	97	99	230	338
B'ham.	62	34	12	656	107	77	217	249

And lastly, here's the team fielding dope. In this connection it is but fair to say the scoring in Atlanta is probably a little stiffer than in some other cities and puts the Crackers at a disadvantage, as they get 70 games of careful, close scoring a year. Here are the figures:

Club Fielding.

	P.	A.	E.	Pct.
Nashville	801	885	108	.961
Mobile	1977	978	130	.957
Montgomery	1924	981	130	.956
Memphis	1896	914	130	.956
Chattanooga	1801	893	116	.955
Birmingham	1738	806	125	.953
Atlanta	1739	868	127	.953
New Orleans	1985	965	169	.945

THEY'RE OFF AGAIN IN EMPIRE STATE LEAGUE

The Empire State League starts its second season Monday.

Otto Jordan brought his Valdosta team home in front in the first half. Cordele finished in the runner-up position.

Friday, July 4, games will be played in all six cities, the teams playing in one city in the morning and then traveling to the other in the afternoon.

ECZEMA SUFFERERS

Read what I. S. Giddens, Tampa, Fla., says. It proves that

Tetterine Cures Eczema

For seven years I had eczema on my ankle. I tried many remedies and numerous doctors. I tried Tetterine and after eight weeks am entirely free from the terrible eczema. Tetterine will do as much for others. It cures eczema, tetter, erysipelas and other skin troubles. It cures to stay cured. Get it today—Tetterine.

50c at druggists, or by mail.

SHUPTRINE CO., SAVANNAH, GA.

PAY ME FOR CURES ONLY



If you have been taking treatment for weeks and months and paying out your hard earned money without being cured, don't you think it is high time to accept DR. HUGHES' GRAND OFFER? You will certainly not be out any more money if not cured. Consultation and Examination are Free for the next thirty days. If I decide that your condition will not yield readily to my treatment, I will be honest with you and tell you so, and not accept your money under a promise of a cure. My treatment will positively cure or I will make you no charge for the following diseases:

KIDNEY, BLADDER AND URINARY TROUBLE, STRICTURE, VARICOCELE, HYDROCELE, NERVOUS DEBILITY, RUPTURE, ULCERS AND SKIN DISEASES, CONTAGIOUS BLOOD POISON

Eczema, Rheumatism, Catarrhal Affections, Piles and Fistula and all Nervous, Chronic and Private Diseases of Men and Women. Slowly contracted and chronic Cases of Burning, Itching and Inflammation stopped in 24 hours. I am against high and extortionate fees charged by some physicians and specialists. My fees are reasonable and no more than you are willing to pay for a cure. All medicines furnished and best of drugs, are supplied from my own private laboratory. OUT-OF-TOWN MEN VISITING THE CITY, consult me at once upon arrival, and maybe you can be cured before returning home. Many cases can be cured in one or two visits. CALL OR WRITE—No detention from business. Treatment and advice confidential. Hours 9 a. m. to 7 p. m. Sunday, 9 to 1. If you can't call, write and give me full description of your case in your own words. A complete consultation costs you nothing and if I can help you I will.

DR. J. D. HUGHES, Opposite Third National Bank 16 1-2 North Broad Street, Atlanta, Ga.

SILK HAT HARRY'S DIVORCE SUIT -:- -:- The Idea of Accusing Little Mike Angelo!



150 PLAYERS WILL START IN AUGUSTA EVENT

AUGUSTA, GA., June 30.—The sixteenth and what appears sure to be the greatest tennis championship of the South Atlantic States will be played on the courts of the Country Club here beginning to-day.

The entry list is the largest and most select that has ever been known in the South Atlantic championship. One hundred and fifty of the best tennis players in this section have entered and the majority of them are already here ready for the play.

Mrs. Alexander G. Johnson, of Asheville, N. C., champion in the ladies' singles of the Carolinas; Nat Thornton, present Southern and South Atlantic title holder; James E. Erwin, Carolina, and intercollegiate champion of Carolina, are a few of the stars who are here.

Apparently the tournament ought to be pie for Nat Thornton. However, there is no certainty about this, for Thornton's game is not at its best on hard clay courts of the sort used here in Augusta. In addition the new Southern champion has been through a grueling two weeks of tennis and may not be in top form for the coming event.

MORPHINE Opium, Whiskey and Drug Habits treated at Home or at Sanitarium. Book on subject Free. DR. B. M. WOOLLEY, 24-N, Victor Sanitarium, Atlanta, Georgia

TOBACCO HABIT You can conquer it easily in 3 days, improve your health, prolong your life. No more stomach trouble, no foul breath, no heart weakness. Regain manly vigor, calm nerves, clear eyes and superior mental strength. Whether you chew or smoke pipe, cigarettes, cigars, get my interesting Tobacco Book. Worth its weight in gold. Mailed free. E. J. WOODS, 534 Sixth Ave., 748 M., New York, N. Y.

$18.20 Round Trip $18.20.

GETTYSBURG REUNION BLUE AND GRAY.

Tickets sold June 28 to July 1, inclusive. Return limit July 10. Liberal stopover privileges. Leave Atlanta 11 a. m., arrive Gettysburg 1 p. m. next day; or leave Atlanta 2:45 p. m., arrive Gettysburg 5:58 p. m. next day.

SOUTHERN RAILWAY

MONEY

LOANED TO SALARIED MEN AT LAWFUL RATES ON PROMISSORY NOTES Without Endorsement Without Collateral Security Without Real Estate Security

NATIONAL DISCOUNT CO. 1211-12 Fourth National Bank Bldg.

EISEMAN BROS., Inc.

Established 1865
Incorporated 1912

REBUILDING DISCOUNT SALE!

STRAW HATS 25% Discount
BANGKOKS
PANAMAS
included
50 shapes to select from in Sennits, Splits and other stylish braids. Main Floor, Left

Extensive alterations now being made on our building, depriving us of the use and advantages of our big show windows, prompts the beginning of our

SUMMER DISCOUNT SALE

MEN'S FURNISHINGS
Repriced at Liberal Reductions
Shirts, Underwear, Neckwear, Hosiery
Mammoth Stocks
Brilliant Values
Great Variety
Contract Goods Not Included
Main Floor, Right

a month earlier than usual, making the opportunity more propitious than ever before for indulging in liberal purchases of summer wearables.

25% DISCOUNT 25%

On Men's, Youths', Boys' and Children's

Men's Clothing, Main Floor

CLOTHING

Men's Clothing, Main Floor

The season's latest and best models from America's most notable clothes makers---1913 styles exclusively

BIG DISCOUNTS ON Boys' and Children's Clothes, Underwear, Shirts, Blouses, Neckwear, Hosiery, Hats
Entire Second Floor

EISEMAN BROS. INC.

11-13-15-17 Whitehall Street

Early Response Assures Best Selections

SPECIALS IN TRUNKS BAGS SUIT CASES
At Bargain Prices
Third Floor

The SOCIAL WORLD

Governor John M. Slaton and Mrs. Slaton, and former Governor Joseph M. Brown and Mrs. Brown will be guests of the Hotel Ansley at the opening dinner Monday evening. At their table will be Colonel and Mrs. Paxon, General and Mrs. Evans, Colonel and Mrs. Van Orsdale, Colonel Perry and Miss Cora A. Brown, Mr. Robert L. McWhorter and Miss Ludwika Levin, a guest of Miss Cora Brown.

After dinner at 9 o'clock a reception will be given to the people of Atlanta, visitors to the city and members of the Legislature.

A number of persons in Atlanta to attend the opening of the Hotel Ansley include Mrs. J. B. Pound and daughters, Misses Kathaleen and Virginia, and little Caroline Pound; Captain H. H. Tift and wife, Tifton; R. S. Hall and wife, Ocala, Fla.; John T. Dismukes, president of the First National Bank, St. Petersburg, Fla.; F. A. Wood, president of the Central National Bank, St. Petersburg, Fla.; Mrs. Wood; A. F. Thomasson, vice president of the Central National Bank, St. Petersburg, Fla.; Mrs. Thomasson; S. A. Wood, president of the Florida Bankers' Association; J. B. Barton, president Citizens Bank, Live Oak, Fla.; Mrs. Barton; Bainbridge Richardson, president Germania Bank, Jacksonville, Fla.; Captain B. B. Davis, architect, Louisville, Ky., and T. D. Green, proprietor Woodward Hotel, New York City.

Afternoon Tea For Pioneers.

The Pioneer Women will not hold a meeting at the Aragon Hotel as usual. At the home of Mrs. Eugene Mitchell, in the Peachtree Road, Wednesday they will be entertained at an afternoon tea, given in honor of Mrs. John Stevens, mother of Mrs. Eugene Mitchell. Mrs. Stephens is one of the pioneer women of Atlanta, and a prominent member of the Society of Pioneer Women.

Hyperion Club Dance.

The Hyperion Club will give a dance Friday evening in the club rooms.

Ellis-Oliver.

The wedding of Miss Eloise Oliver and Mr. Frampton Erroll Ellis will be one of the interesting social events of Monday evening. The ceremony will take place at the residence of Mrs. John Oliver, 590 Peachtree Street, at 8:30 o'clock. Two hundred guests will attend. A reception will follow. The bride and bridegroom will go on a wedding journey to Atlantic City.

Broach-Dull.

Miss Henrietta Dull and Dr. James Abner Broach will be married Monday evening at the residence of the bride's parents, Mr. and Mrs. Samuel Rice Dull, 40 Currier Street. An informal reception will follow the ceremony.

Ladies' Auxiliary.

The Ladies' Auxiliary will hold its regular meeting Tuesday at 2:30 o'clock in the Kiser Building, Hunter and Pryor Streets.

St. John's Choir Entertains.

The choir of St. John's Church, under the direction of Mrs. E. H. Rogers, and with the assistance of the Epworth League, will give a musical play in the lecture room of the church on Tuesday evening at 8:30 o'clock.

At the Driving Club.

The Sunday evening suppers at the Piedmont Driving Club increase in popularity every week. Among those having supper there Sunday evening were Mr. and Mrs. Richard C. Congdon, Mr. and Mrs. Edward C. Peters, Misses Harriet Calhoun, Annie Lee McKenzie, Messrs. James O. Harris, Stuart Witham, C. I. Ryan, Hugh Adams, Madison Bell, Edward Peeples, Royston Cabaniss, Edward Affriend, Keats Speed, Louis Carhart, Van Astor Batchelor and others.

Many club members visited the club in the afternoon. The terrace was filled with congenial groups.

For Miss Matta.

Miss Mary Lucy Turner will entertain at tea Tuesday afternoon at her home in Ponce DeLeon Avenue for Miss Ruth Matta, of Baton Rouge, La., who is visiting Miss Mary Blalock.

Thursday afternoon Miss Edith Dunson will give a small tea at the East Lake Club for Miss Matta.

At the Country Club.

There were many golfers on the links of the Capital City Country Club Sunday. Among them were Mr. and Mrs. John Hill, Miss Mary Hines, Misses Windle, Messrs. James Callaway, Edward Peeples, Madison Bell, Charles Ryan, Turner Fitten, Hugh Adams and Hamilton Douglas, Jr.

Others having luncheon or supper at the club were Mr. and Mrs. Howard Peeples, Mr. and Mrs. John J. Woodside, Jr., Mr. and Mrs. Jack Cohen, Mr. and Mrs. Colquitt Carter, Mr. and Mrs. Hudson Moore, Mrs. Lee Lewman and her mother, Mrs. Samuel Peeples Sparks; Miss Nina Gentry, Miss Mary Hines, Messrs. Dugas McClesky, Philip L'Engle and Henry Lyon.

For Miss Buckner.

Miss Clifford West entertained a box party of six guests at the Forsyth Monday afternoon for Miss Margaret Buckner, of Roanoke, Va., who is visiting Miss Helen Jones. Miss West wore a straw-colored silk, embroidered in the Bulgarian colors, and a hat of blue adorned with lilies of the valley.

Miss Buckner was gowned in blue, with a leghorn hat trimmed in pink roses.

Dinner Dance at East Lake.

Among those dining at East Lake Saturday evening were Mr. and Mrs. Henry Porter, who had as their guests Mr. and Mrs. Adam Jones, Miss Helen Jones, Miss Margaret Buckner, of Roanoke, Va.; Messrs. George Plant and Boyce Worthey.

Another party included Misses Mary Lucy Turner, Nellie Kiser Stewart, Emily Cassin, Messrs. Stokes Connor, Dennegg and Dr. T. C. Hodge.

Others were Misses Helen Thorn, Jennie Lou Lindsey, Elizabeth Morgan, Carolyn King, Lula Dean Jones, Frances Connally, Mignon McCarty, Pearl Wilkinson, Alice May Freeman, Julia Meador, Passie May Ottley, Messrs. Beverly DuBose, Hubbard, of Macon; Frank Butler, Edwin Jones, George McCarty, D. R. Henry, Woodward Allen.

Mrs. Dexter to Entertain.

Mrs. George Dexter will entertain twelve guests at breakfast Tuesday morning at the Piedmont Driving Club.

Miss Davis to Entertain.

Miss Josephine Davis will give a heart-dice party Tuesday morning at the Piedmont Driving Club for her guests, Miss Elizabeth Domingoes and Camille Hilsman, of Macon.

Vesper Club Dance.

The Vesper Club will give a dance at its clubroom in West End Friday evening. Plans are being made to make it one of the most enjoyable events of the week. The chaperones will be Mr. and Mrs. R. Y. Sanders, Mr. and Mrs. G. A. Harbour, Mr. and Mrs. J. B. Withers, and Mr. and Mrs. L. S. Brooks.

PERSONALS

Mrs. John Miller has returned from Kentucky.

Misses Margaret and Ellison Bedell have returned from Knoxville.

Misses Lucille and Helen North, of Savannah, are guests of Miss Sara May Ray.

Mr. and Mrs. Mitchell King left Monday for a week's stay at Asheville.

Mr. and Mrs. St. Elmo Massengale have returned from a stay at St. Simons.

Mrs. W. S. Goldsmith has returned from a visit to her sister, Mrs. Albert Hancock, at Baltimore.

Mrs. Richard Palmer is in Savannah, where, with Miss Alberta DeFour, she will sail Thursday for Boston.

Mrs. John Staton and sons are spending the summer at the home of Mrs. Staton's mother near Gadsden, Ala.

Mrs. Donald Loyless and little son will return the last of the week from New York. They are at the Martinique.

Miss Mamie Grant Powers, of Decatur, is a guest of Miss Mamie O'Keefe Kirkpatrick in the Peachtree Road.

Mr. and Mrs. John Carleton left Sunday for Wrightsville Beach for a week's visit, after which they go to Asheville.

Miss Laura Cowles and Mr. Benjamin Daniel will be members of Miss Marion Hodgson's house party at Athens this week.

Mr. Joseph Clay Colquitt spent Sunday with relatives in Savannah before sailing for New York. He also will visit Atlantic City.

Miss Marian Stearns will accompany Mr. and Mrs. Roby Robinson and the Misses Robinson to their summer home in Canada.

Miss Mary Blalock has returned from Baton Rouge, La., where she visited for several weeks. Miss Ruth Matta accompanied her home.

Mr. and Mrs. Harry Stearns, Mr. and Mrs. Joseph Rhodes and Miss Ruth Wing will leave Tuesday on a motoring trip to spend a few days at Warm Springs.

Mrs. Thomas Peters, with her sister, Mrs. Leona Ross Guerard, will leave Thursday to visit Mr. and Mrs. Augustus Henry Drewry at their country home in Virginia.

Mrs. Geddings Tupper has returned from Kentucky, where she was the guest of Mrs. John Raine at the home of Mrs. Raine's mother, Mrs. Bohun, with whom she is spending the summer.

Mr. and Mrs. Lee Hagan will leave Tuesday for an automobile tour through Ohio, Pennsylvania and Maryland. They will be accompanied by their children and by Mr. John T. Hagan.

Miss Elizabeth Hines, who has been in Chicago for the wedding of Miss Ruth Huffman and Mr. George William Wright Wednesday, left Thursday for Anderson, Ind., where she will spend several months as a guest of Miss Hester Hill.

Mr. C. H. Brooks, formerly of Atlanta, with his wife and little son, Charles Harris, returned to Quincy, Ill., Sunday, after spending a week with his mother, Mrs. Mary Brooks, 53 Stonewall Street.

Mr. and Mrs. Lee Terry, of Jacksonville, Fla., formerly of Atlanta, announce the birth of a daughter, Amy Elizabeth, on Friday, June 27, at the home of Mrs. Terry's parents on South Forsyth Street.

Mrs. C. B. Wilmer, accompanied by her mother, Mrs. M. Phillips, and her young son, Cary B. Wilmer, Jr., has gone to the coast of Maine for the summer. They will be joined by Dr. C. B. Wilmer and Rev. and Mrs. John T. Wing.

Mrs. J. B. Pound and daughters, Misses Kathleen and Virginia Pound, accompanied by Mr. C. G. Milligan, motored to Atlanta from Chattanooga, and are the guests of the Hotel Ansley for the opening. Mr. Pound is president of the Hotel Ansley Corporation.

A party of Atlantans leaving Thursday for Wrightsville Beach will include Mrs. W. C. Jarnigan and Miss Erskine Jarnigan, Mrs. Robert Forrester and sons, Mrs. Edward VanWinkle and son, Mrs. Josephine Ernest Purse and Miss Margaret Northen.

T. B. Bean Is Given Promotion in Store



T. B. BEAN.

T. B. Bean, who has been appointed assistant manager of the shoe department of J. P. Allen & Co., although a young man, has made rapid strides in the business world and is well known. He has been in the shoe business ever since leaving Emory College four years ago and is thoroughly acquainted with every detail of the business.

He has many friends who will be pleased to learn of his promotion.

4 SUNDAY SCHOOLS BUNCHED IN RACE

Figures Returned by Fifteen Churches Show Attendance Is More Than Last Year.

An increase of 31 in the average attendance at Sunday schools over the same Sunday of last year was shown in the figures returned by 15 of Atlanta churches Sunday. The average was 354, against 323 for the last year. Total attendance was 5,319. Last year's was 4,847.

The First Christian Church maintains its lead, having an attendance of 732. It has four close competitors making gains. They are the Second Baptist, with 603; Central Presbyterian, with 538; Tabernacle, with 532; St. Paul's Methodist, with 528.

Following is the standing:

	Year Ago.	Sunday
St. Paul's Methodist	567	528
Tabernacle Baptist	649	532
Central Presbyterian	586	538
Second Baptist	338	603
First Christian	431	732
Grace Methodist	318	314
First Baptist	304	327
Wesley Memorial	461	357
North Ave. Presbyterian	271	295
West End Baptist	284	300
Ponce DeLeon Baptist	142	209
Westminster Presbyterian	248	231
Central Congregational	102	112
Highland Park Baptist	71	52
Gordon St. Baptist	75	198

Navy Officers to Get Shoulder Marks Back

WASHINGTON, June 30.—Naval officers want their golden shoulder marks back and Secretary Daniels has decided that they shall have them. Rear Admiral Badger, commander-in-chief of the Atlantic fleet, and a majority of his officers, recommended the reversal of several of former Secretary Meyer's orders for uniform changes.

SAFER THAN CALOMEL

Dodson's Liver Tone at Night Will Straighten You Out by Morning. Calomel May Knock You Out of a Day's Work.

If you are a calomel user, next time you are tempted to buy it ask your druggist if he can absolutely guarantee the drug not to harm you. He won't do it because he CAN'T do it.

But here is a perfect substitute for calomel which the druggist does guarantee—the famous Dodson's Liver Tone. All druggists will refund your money without question if you are not thoroughly satisfied.

Go to any druggist with whom you are acquainted and find out about the great number of people who are taking this remarkable remedy and feeling better, keener, healthier, and better able to enjoy life than they ever were when taking calomel.

Why? Because calomel is a poison—one that may stay in the system, and while seeming to benefit you temporarily, may do harm in the end. If you haven't felt these ill effects so far, it is because you are fortunate enough to have a strong constitution.

Don't take the risk any longer. Get a bottle of Dodson's Liver Tone (50c) and note how easily and naturally it corrects all bilious conditions, how it clears away that sick headache and coated tongue, how it sets you right without ache or grip. The most wonderful thing in the world for constipation.

All this without the slightest interference with your regular habits.

MILITANTS BURN COSTLY CASTLE IN SCOTLAND

Ballikinrain Mansion, Valued at $500,000, Destroyed—Assailants of Asquith Fined.

Special Cable to The Atlanta Georgian.

GLASGOW, SCOTLAND, June 30. Incendiaries, believed to be militant suffragettes, to-day burned Ballikinrain castle, near Stirling, with the loss of $500,000.

The castle was unoccupied and the incendiaries had made careful preparations to insure the complete destruction of the building. The police believe they saturated the wooden parts of the floor with oil before applying the torch.

Ballikinrain castle was one of the most magnificent residences in Scotland. It was built fifty years ago and stood on an eminence in the midst of a vast estate. The blaze was visible for miles. Only the walls remain.

Attempt to Kidnap Asquith Is Failure.

LONDON, June 30.—Four of the men arrested during yesterday's rioting in Downing Street, when a mob under the leadership of Miss Sylvia Pankhurst tried forcibly to seize Premier Asquith and Chancelor David Lloyd-George at their official residences, were arraigned to-day and sentenced to pay fines of $10 each or serve two weeks in jail.

About all of the men were dock workers who were taking part in the free speech meeting in Trafalgar Square when Miss Pankhurst, who is a daughter of Mrs. Emmeline Pankhurst, proposed in a fiery speech that the Premier and Chancellor of the Exchequer be taken prisoners.

Although a number of women were knocked down and trampled during the fighting, it was said that one was seriously injured.

"They are killing my mother by degrees," said Miss Pankhurst. "Her hair has become completely white since the Government restorted to the 'cat and mouse' bill to prevent her from gaining her liberty."

The ordinary police patrol in Downing Street and about the Government buildings elsewhere have been strengthened because of the threats of leaders of the Women's Social and Political Union to make another raid.

Arson Squad Destroys Station Near Dundee.

DUNDEE, SCOTLAND, June 30.—The Caledonian Railway station at Leuchars Junction was totally destroyed by fire to-day. Literature found about the ruins indicated that militant suffragettes were responsible.

Furnished rooms are easily rented. Good boarders are easily found. Good help and good positions are secured through Georgian Want Ads. Phone Main 8000 or Atlanta 8000.

Dinner to Feature Opening of Ansley Hotel at 6 o'Clock

The Hotel Ansley will be formally thrown open to the public at 6 o'clock Monday evening. A few guests already have been registered the past week. Work on the interior of the hotel practically is completed.

Notable events in Georgia history are pictured on the walls of the lobby. Italian scenes decorate the main dining room.

A special table d'hote dinner will be served in the main dining room at 6 o'clock. Favors and souvenirs will be presented the guests. Many tables have been reserved by prominent Atlanta people. Governor John M. Slaton, ex-Governor Brown and others will be guests of the hotel. There will be a reception afterwards.

The rathskellar, said to be the handsomest in the South, will be opened Tuesday.

300 Girls Leave Phones to Marry

Special Cable to The Atlanta Georgian.

ROME, June 30.—The Postmaster General is bewildered over the result of the recent permission which he granted to telephone girls to get married.

Three hundred of these girls promptly availed themselves of the chance and every couple asked the

OBITUARY.

Miss Mattie Logue, fifty years old, died at the residence, 266 Rawson Street, at 11 o'clock Sunday morning.

Miss Mary George died at a private sanitarium Sunday afternoon at 3 o'clock. The funeral will be held Tuesday at 11 o'clock from the Sacred Heart Church. The body will be taken at 12:30 o'clock to Griffin, Ga.

The body of J. W. Moore, who died at his residence, 82 Berean Avenue, Sunday night at 9:45 o'clock, was sent Monday to Conyers, Ga., for funeral and interment. Mr. Moore was seventy-seven years old, and is survived by a wife, one sister and six children.

The funeral of Miss Mary L. Poole, who died at her home in Lakewood Heights at 2 o'clock Sunday morning, will be held Tuesday morning at 10 o'clock from Mount Zion Church. Miss Poole was seventy-one years old and is survived by one brother, J. L. Poole. Interment at Mount Zion churchyard.

The funeral of Mrs. Charles Donaldson, who died at the residence in Dunwoody at noon Sunday, will be held at 3 o'clock Monday afternoon from Sandy Springs Church. Mrs. Donaldson was twenty-three years old, and is survived by her husband, Charles Donaldson, and two small children. Interment at Sandy Springs churchyard.

S. O. Beauchamp, aged fifty-three years, 155 Crumley Street, died Monday morning. The body will be sent to Baltimore, the former home of the family. He is survived by a wife, three daughters, Misses Jane and Florence, of Atlanta, and Mrs. Mamie Conn, of Baltimore, and five sons, Samuel, George Andrew and Milton, of Atlanta, and Fred Beauchamp, of Baltimore. Mr. Beauchamp was foreman of the Byrd Printing Company.

CLOSE RACES IN PONY CONTEST EXCITING

No Competitor Has a "Walkaway" in Any District—Leaders Are Bunched.

Close races in every district make The Georgian and American pony contests exciting nowadays. Publication of the standings in The Sunday American showed how remarkably well the boys and girls are "bunched." There is not a "walkaway" in any district.

Take District No. 1, for instance, where there are five with more than 100,000 votes. It is interesting to note that the four leaders are girls. Between Miss Frankie J. Smith, at the top, and George Rosser, fifth, are only 12,000 votes, and between the first and third there are but 2,000 votes, while 1,000 votes separate Miss Smith and Miss Josephine Simrill. Clearly, any of these five may prove the winner, and even the saddle pony and the two watches are in doubt.

There is a little greater distance between Miss Robert Harbour and Miss Idele Shaw in District No. 2, but only 35,000 votes, at that. In District No. 3 Willetts Matthews and Charles L. Stevens have 114,000 and 111,000 respectively.

Seven contestants in District No. 4 have more than 100,000 votes, with 16,000 votes between Florence Greenoe, at the top, and Eleanor Raoul, seventh.

Frank Ison, Jr., in District No. 5, who made a phenomenal start, has been passed by Richard Rainey, though there are but 3,000 votes difference between them. This shows that no matter how great the advantage there may be in a splendid start, it can be overcome.

William Turner and Edward DeLoach are 4,000 votes apart in District No. 6. Leaders in District No. 7 are lagging behind in the showing made, but it is a pretty race just the same with five contestants bunched between 35,000 and 40,000 votes.

Mose Brodkin, a city carrier, has the largest number of votes of any, with 173,345 ballots to his credit, but he is clearly pursued by a half a dozen other "newsies."

Six Georgia school boys and girls are running between 50,000 and 58,000 votes.

With all the races this close, the interest mounts higher daily, and it is impossible to pick any candidate as a certain winner.

TWO KILLED IN L. & N. WRECK.

CORBIN, KY., June 30.—A Louisville and Nashville flyer, bound for Atlanta, was ditched and Engineer F. A. Righthouse and Fireman S. P. Douglas were killed when the engine struck a cow near here. Baggageman J. M. Mullins was seriously hurt.

Credit Men to Push War on Bad Checks

The legislative committee of the local Credit Men's Association, headed by E. L. Adams, president, will meet the early part of this week to complete plans for the proposed bill prohibiting the presentation of checks and drafts when there are not sufficient funds in the bank to cover the amount.

A number of bills, including that of Representative Dorris, of Douglas County, which have been prepared, will be considered by the credit men and an active campaign for the passage of the bill undertaken. Local credit men claim the bill will eliminate a practice which has become general in Atlanta.

President Stops Navy Retirements

WASHINGTON, June 30.—The President has put a stop to the voluntary retirements in the navy.

He signed an order which absolutely prohibits officers who have not had 20 years' service from availing themselves of the voluntary retirement privilege.

The effect of this order will be to retain in the service comparatively young men who otherwise might plead causes for voluntary retirement.

THE PLAYS THIS WEEK

Variety Bill at the Forsyth.

Distinctly one of the most promising offerings of vaudeville will be the week's attraction at the Forsyth.

The headline star will be Edward Abeles, who created the original role in "Brewster's Millions" and added to his fame when he was given the lead in the original production of "Officer 666." He will be assisted by Miss Charlotte Lander in the presentation of "He Tried To Be Nice," a comedy playlet.

Other feature acts are Billy McDermott, comedian; Violinsky, a musical wonder; Rube Welch, Kitty Francis and their company, in a laughing hit; Rae Fenton and her dancing boys; Leitzel and Jeannette, in aerial stunts, and Ad Carlisle's wonderful dogs.

Talking Movies at the Grand.

Thomas A. Edison's wonderful talking motion pictures will be exhibited here for the first time at matinee and night performances to-day at the Grand, and will be continued thereafter at daily matinee and night exhibitions all the week.

There have been so-called talking pictures seen locally, but the genuine Edison pictures have not been given a public exhibition until now.

The kinetophone is conceded by everyone to be the most marvelous invention of the age, for in this the wizard of electricity combines the most vivid and realistic scenes, in conjunction with the perfect reproduction of the human voice, music and all other sounds.

Just Say
ZU ZU
to the grocer man

hand him a nickel and get a magic package direct from Ginger Snap Land. So fresh they crack with a snap. To look at them makes you hungry. So tender they melt in your mouth.

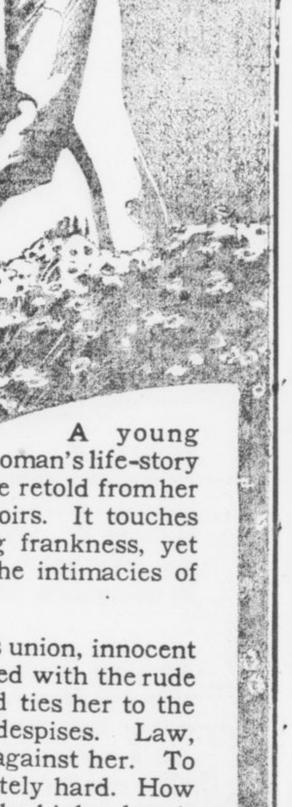

NATIONAL BISCUIT COMPANY 5¢

KEEP COOL

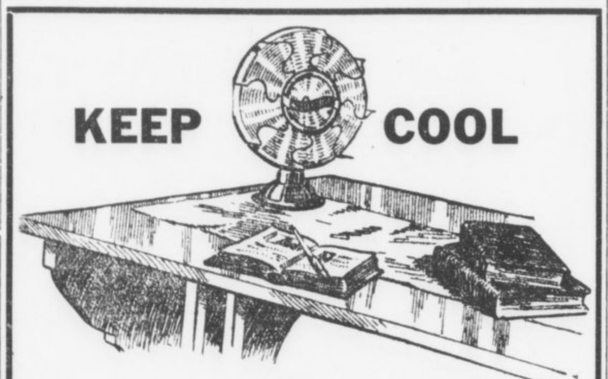

This Summer

You sweltered enough last year. Don't repeat the performance. Keep cool in the office and in the home. Feel better, work better, sleep better. Keep cool with one of our electric fans in your office. You can work more and to better advantage. One of our fans in the home may be used first during breakfast, say. Keep cool. Then it may be taken to the living room, where the wife sews, writes and reads. Keep cool.

Our 8-inch fan uses only one-half the current of an ordinary electric lamp. Price $8. (Larger fans at proportionate prices.)

Electric Appliances That Simplify Housekeeping

Not only in the summer, but the whole year around. Compact, durable and economical appliances for cooking, ironing, heating, etc. Demonstrations cheerfully given at the store any day.



Electric Irons, $3, $3.50, $5
Electric Toaster Stove, $6
Electric Percolators, $7.50 to $15
Electric Chafing Dishes, $12 to $15
Electric Curling Irons, $3.75
Electric Ovens, $12
Electric Milk Warmer, $6

SPECIAL

Electric Toaster, regular price $4 ..... $3.20

Ask to see our line of Vacuum Cleaners, $25.00 to $85.00





KING HARDWARE CO.

87 Whitehall 53-55 Peachtree

Into the Very Sanctuary of a Young Wife's Life

"The Woman Thou Gavest Me"

by Hall Caine

A young woman's life-story is here retold from her own memoirs. It touches with startling frankness, yet reverently, on the intimacies of her experiences.

Bartered into a loveless union, innocent Mary O'Neill is confronted with the rude fact that the marriage bond ties her to the worthless nobleman she so despises. Law, convention, religion—all are against her. To choose the right course is infinitely hard. How she selects the only path open to the higher love is beautifully told in Hearst's Magazine. Don't fail to get the July number, on sale today.

At All Newsstands 15c the Copy

Hearst's Magazine

3 BATTLESHIPS NEEDED EVEN IN PEACE

Colonel Graves Points Out "Amicable Settlement" Must Be Due to Jap Failure.

By JOHN TEMPLE GRAVESE.

WASHINGTON, June 30.—A very high official of the Government goes so far as to say that "The Japanese question is no longer serious."

The same official has expressed views diametrically opposite within the last two weeks.

It is understood that the recent resignation of the Minister of War from the Japanese cabinet and the substitution for him of an official who is committed to the policy of peace of Tokio and of Washington, has been of special interest to the Secretary of State and ot the Japanese ambassador.

Rumors Say Peace.

It has given a forward impetus to the rumors floating about the State Department that a "basis of amicable settlement" has about been reached.

The Hearst papers for a week past have reported an official atmosphere that indicates some present understanding between the Premier of Japan, his ambassador here and the American Secretary of State.

It is difficult for the readers of the recent diplomatic correspondence and for the student of international affairs to see how the Japanese contention can end so softly and harmlessly as assurances at Washington would have the public understand.

The Japanese had an apparently vital contention upon which they have never received any satisfaction.

The Japanese are a brave and martial people, absolutely self-confident in war. The Japanese know that they are prepared as we are unprepared for war. They have much to gain by war and this is their time of all times to enter upon it.

Jap Failure the Reason.

If the Japanese contention is to end now, as the very high official most positively asserts, it can only mean that Japan has failed to make a satisfactory neutrality treaty with Russia, or to find the finances for a struggle with the United States over the vital question of racial integrity and national honor.

Before the American people permit themselves to be lulled to sleep by official assurance they will wish to know something definite about Japan's money chest, and the success or failure of the recent endeavor to neutralize Russia.

Until then it is good policy to be amiable but alert, and to press upon the Sixty-third Congress the IMPERATIVE DISCRETION OF THREE NEW BATTLESHIPS.

GEORGIA NEWS IN BRIEF

VIDALIA.—The Southeastern Singing Convention held a session at Rockledge Sunday. A basket dinner was served on the grounds.

Singing at Oak Park.

VIDALIA.—An all-day singing and picnic dinner was held Sunday at the Rose Hill Church in Emanuel County near Oak Park.

Water Wagon for Jackson.

JACKSON.—The street sprinkler recently ordered by the city of Jackson has arrived. The main streets of the town will be sprinkled.

Storm Damage in Murray.

DALTON.—A severe windstorm, which visited Murray County, considerably damaged the telephone system, poles and wires being blown down. Numerous trees were uprooted and farm crops were damaged.

Coatless Baraca Class.

DALTON.—Mrs. J. S. McLemore, teacher of the large Baraca class of the First Baptist Church, Sunday requested all men of the class to remove their coats, owing to the excessive heat.

Ladder Truck for Vidalia.

VIDALIA.—The ladder truck recently purchased by the Vidalia Council for the fire department has arrived and is on exhibition. For the present it will be under the supervision of Chief Murchison until a company can be assigned to it.

Dalton District Conference.

DALTON.—An important conference of the Dalton District, North Georgia Methodist Conference, will be held here July 8 to 10. Scores of visiting ministers and delegates will be in attendance.

Mission Conference at Jackson.

JACKSON.—With Mrs. J. T. Blalock, of Barnesville, district secretary, presiding, the District Conference of the Griffin Methodist Woman's Missionary Societies will convene in Jackson to-night for a three days' session. About 60 delegates are expected.

Quiet Fourth for Jackson.

JACKSON.—The Fourth of July will be celebrated without much ado in Jackson. The banks and business houses will be closed, and two baseball games will be attractions. No set program will be carried out.

DYNAMITE INJURES FOUR.

LEXINGTON, June 30.—Four men were probably fatally injured in Beattyville, Ky., by an explosion of dynamite on a railroad track in the streets of the town. The injured are Rocco Cordi, Dommi Rossi, James Rich and Daniel Jicicco. A drill struck the dynamite. All were hurled some distance.

SUNDAY'S RAINS LOWER COTTON

Amendment to Tax Cotton Futures Also Depressing Factor, July Early Feature.

NEW YORK, June 30.—Influenced by good weather over Sunday the cotton market opened easy to-day, first prices being unchanged to 4 points lower than Saturday's final.

Interest was plainly centered on July. Cables were easy and crop accounts were bearish. After the call a general selling movement dominated the market, with July being the heaviest pressed option on the list. This option dropped 13 points from the initial quotation, which was 12.12. Support was in less evidence than for some time. Other options, however, only showed recessions of 3 to 5 points.

Saturday's detailed Government record shows that rainfall has been general, except in Arkansas, Georgia, Alabama, Mississippi and Texas. Carolinas have had splendid rainfall. The map to-day indicates thunder showers in the Eastern belt and unsettled showers in the Western half. This, together with bearish advices from Mississippi, was probably the cause of the weakness in the market.

During the forenoon the market developed a steadier tone, resulting in prices rallying a few points from the early low point. The buying was rather free, while the selling continued general.

The market during the afternoon session was dull and featureless. There was a good deal of discussion of the amendment to the tariff bill placing a tax of 1.10 per cent on cotton contracts for future delivery. This had a depressing effect and restricted the trade to a great extent. Price movement, however, ruled very narrow, being a few points under the opening range.

At the close the market was easy with prices at a net decline of 6 to 12 points from the final quotations of Saturday.

Following are 11 a. m. bids in New York: July, 12.08; August, 12.01; October, 11.45; January, 11.39.

Following are 10 a. m. bids in New Orleans: July, 12.55; August, 12.15; October, 11.56; January, 11.58.

Estimated cotton receipts:

	Tuesday	1912.
New Orleans	500 to 1,000	1,099
Galveston	1,500 to 2,000	1,119

RANGE IN NEW YORK FUTURES.

	Open.	High.	Low.	Last Sale.	Close.	Prev. Close.
Jn	.....	.....	.....	nomin'l	12.08-10	
Jly	12.12	12.12	11.95	11.97	11.98-12	12.10-11
Ag	12.00	12.03	11.95	11.96	11.94-96	12.00-02
Spt	11.67	11.67	11.63	11.63	11.60-62	11.70-72
Oc	11.45	11.48	11.38	11.38	11.38-39	11.49-50
Nv	.....	.....	.....	.....	11.32-34	11.42-44
Dc	11.44	11.47	11.38	11.38	11.38-39	11.48-49
Jn	11.38	11.42	11.33	11.33	11.32-33	11.42-43
Fb	.....	.....	.....	.....	11.34-36	11.44-46
Nv	11.39	11.51	11.43	11.44	11.44-45	11.52-53
My	11.51	11.51	11.51	11.51	11.46-47	11.54-56

Closed easy.

LIVERPOOL COTTON MARKET.

LIVERPOOL, June 30.—This market was due to open 9½ points higher on July and 3 to 4½ points higher on other positions, but opened steady at a net advance of 1½ to 1 point. At 12:15 p. m. the market was quiet at a net decline of ½ to 1 point.

For business doing in spot cotton at unchanged quotations; middling 6.76d; sales 8,000 bales, including 7,700 American bales; imports 3,000, including 2,000 American bales.

At the close the market was quiet with prices unchanged to 1½ points lower, with the exception of July-August, which was ½ point higher than Saturday's final.

Futures opened steady.

	Opening Range.	2 P.M.	Close.	Prev. Close
June	6.59½	.....	6.54	6.55½
June-July	6.47½	6.49	6.48½	.....
July-Aug.	6.47½	6.47	6.47	6.46½
Aug.-Sept	6.39½	6.39½	6.39	6.38½
Sept.-Oct.	6.28	6.28	6.27	6.27½
Oct.-Nov.	6.22	6.22	6.21	6.21½
Nov.-Dec.	6.18½	.....	6.17½	6.17½
Dec.Jan.	6.18	.....	6.16½	6.17
Jan.-Feb.	6.17½	6.17	6.16½	6.17
Feb.-Mch.	6.19	.....	6.18	6.18¼
Mch.-Apr.	6.20	.....	6.19	6.19½
Apr.-May	6.21	.....	6.20	6.20½

Closed quiet.

HAYWARD & CLARK'S COTTON LETTER.

NEW ORLEANS, June 30.—Weather developments over Sunday were distinctly favorable. Rainfall was good and general except in Arkansas and Oklahoma, and it was slightly cooler except in the north central belt. Indications are for more rain in the entire belt and cooler in the northern portion. Arkansas has good prospects of getting the needed rains.

The Shreveport Times says reports from twelve Parishes in North Louisiana indicate that crop shows considerable improvement. Needs rain, but hot weather has kept weevil damage down.

Liverpool was poor with futures about 4 points lower than due. Spots unchanged, sales 8,000 bales. Our market eased in the early trading to around 11.50 for new crops, but was, as usual, pulled up by the strength of July New York, which, according to a report from Liverpool that spot demand is slow, and advices from New York, is the main feature of the market.

RANGE IN NEW ORLEANS FUTURES

	Open.	High.	Low.	Last Sale.	Close.	Prev. Close
Jly	12.55	12.56	12.42	12.43	12.42-45	12.55-56
Ag	12.17	12.17	12.03	12.03	12.02-05	12.17-18
Spt	.....	.....	.....	.....	11.55-56	1171-72
Oc	11.56	11.57	11.43	11.45	11.44-45	11.59-60
Nv	.....	.....	.....	.....	11.45-46	11.56-58
Dc	11.55	11.57	11.42	11.44	11.43-44	11.57-58
Jn	11.55	11.56	11.45	11.46	11.46-47	11.60-62
Fb	.....	.....	.....	.....	11.44-45	11.57-59
Mh	11.66	11.66	11.61	11.65	11.54-55	11.69-71

Closed steady.

PORT RECEIPTS.

The following table shows receipts at the ports to-day compared with the same day last year:

	1913.	1912.
New Orleans	1,064	46
Galveston	1,206	1,236
Mobile	171	55
Savannah	578	548
Charleston	46	881
Wilmington	200	428
Norfolk	781	.....
Boston	41	52
Pacific coast	917	.....
Total	5,004	3,276

INTERIOR MOVEMENT.

	1913.	1912.
Houston	2,100	459
Augusta	14	144
Memphis	540	461
St. Louis	701	151
Cincinnati	19	117
Little Rock	.....	2
Total	3,374	1,334

MILLER-COTTER COTTON LETTER.

MEMPHIS, June 30.—It is stated that freight room has been engaged for shipment of 16,000 bales out of the New York stock. This makes sellers of August subject to an attack, as since Liverpool bought a few October, the whole market has been steady. Excellent rains in Texas and Eastern States are boon to crop, and if present unsettled conditions bring rain to valley the outlook will be brilliant. Speculation is timid, however, pending the Bureau report and fears of summer manipulation

COTTON GOSSIP

Texas rainfall Saturday and Sunday: Abilene, .24; Alice, .54; Austin, .54; Ballinger, .48; Beeville, .75; Brenham, 1.02; Brownsville, .36; Brownwood, .50; Clarendon, 3.60; Columbus, .82; Corpus Christi, .06; Corsicana, .60; Cuero, .54; Dallas, .69; Dublin, 1.36; Eastland, 1.24; Galveston, .10; Greenville, 1.04; Haskell, .16; Henrietta, .52; Hondo, .90; Houston, 1.96; Huntsville, 1.48; Kerrville, .80; Koppert, 1.70; Lampassas, 1.06; Longview, .22; Llano, .74; Long Lake, .10; Luling, .38; Mexia, .34; Marble Falls, 1.00; Nacogdoches, .52; Palestine, .56; Paris, .28; Pierce, .24; Quanah, 1.10; Riverside, .30; San Antonio, .98; San Marcos, .30; Snyder, .20; Spur, 2.60; Taylor, .90; Temple, .80; Waco, .44; Waxahachie, .13; Weatherford, 1.36.

Brown, Drakeford & Co.: Liverpool cables: "The market has declined in consequence of general selling orders caused by the favorable weather reports."

* * *

Strength in July was again the feature of the market to-day, the spot people appeared to be principal buyers and there was very little for sale.

* * *

There is a feeling among the local crowd that there is still a speculative short interest in July. If this is true, we may expect further advance before the Government report is issued.

* * *

The Memphis Commercial-Appeal estimates the condition of the crop as of June 25, 81.8, compared with 79.1 on May 25.

* * *

John McFadden, just back from Liverpool, is non-committal about the new crop, but commented on the growth of British trade.

* * *

The Journal of Commerce has the following on the condition of the cotton crop in Arkansas, Tennessee and Florida:

"Arkansas—Owing to the very general lack of rain, condition has remained about the same as a month ago, when it was 85.3 per cent. A year ago it was 78.5. The crop, however, is reported in excellent shape and has not yet suffered from the drouth. The plant, though small, has a vigorous growth with good stands and fields well cultivated. The season is somewhat late, owing to cool nights, but recent warm weather has caused much improvement. A few boll weevils are reported, otherwise the weed is free from insects.

"Tennessee—Cold weather early in the month retarded growth and the plant is generally small, but strong and healthy. Stands are good and fields well cultivated. The need of rain is felt very generally, but no serious damage has resulted from drouth. The crop is free from insect pests.

"Florida—Conditions generally are favorable and the crop conditions are up to the average of the last two years."

* * *

NEW ORLEANS, June 30.—The weather map very favorable, shows mostly part cloudy to cloudy weather, except partly fair in the central States. Rather general rainfall over Sunday, particularly in Texas, Mississippi, Alabama, Atlantics and Tennessee. Indications are for very favorable, but part cloudy; scattered showers, cooler in the northwestern quarter and best rain indications are for central States and Arkansas.

Weekly forecast: Temperatures will average near normal with fairly well distributed showers and thunderstorms in the Southern States during the coming week.

Mississippi Cotton Beginning to Bloom

MEMPHIS, June 30.—Crop conditions throughout the Southern States are in a flourishing condition, excepting corn and late potatoes, according to reports made public to-day by the Memphis Cotton and Merchants' Exchanges.

The cotton crop in Tennessee, Mississippi, Oklahoma and Arkansas is in splendid condition, the extreme hot weather of the last week being beneficial.

Corn has been blighted in many sections, owing to a drought of over 40 days. Bugs are playing havoc with the late potato crop and worms are eating early young cabbage. In hundreds of places in Mississippi where farmers have acres in cabbage they have ploughed the ground and planted late corn.

Reports from over Mississippi are that cotton is beginning to bloom in the delta district, where high water late in 1913 is overflowing more than a million and a half acres. The crop looks splendid. The plant is strong, has a fine color and all indications point to a tremendous yield if favorable weather conditions prevail and frost is late.

Fruit growers in the Arkansas Ozarks say the peach crop is heavier than in ten years. The crop is so heavy it is breaking down the trees. The apple crop is good, although winds have caused trees to shed their fruit.

THE WEATHER.

Conditions.

WASHINGTON, June 30.—It will be somewhat warmer to-night and Tuesday in the Middle Atlantic and New England States, and to-night in the upper Ohio Valley and lower Lake region. Temperatures will be somewhat lower to-night and Tuesday in the upper Lake region and Tuesday in the lower Ohio Valley.

There will be local thunderstorms to-night or Tuesday in the South Atlantic and Gulf States, Tennessee, the lower Ohio Valley and the region of the Great Lakes. In the upper Ohio Valley, the Middle and New England States the weather will be fair to-night and Tuesday.

General Forecast.

Forecast until 7 p. m., Tuesday:

Georgia—Local thundershowers to-night or Tuesday.

North Carolina and South Carolina, Florida, Alabama, Mississippi and Tennessee—Local thundershowers to-night or Tuesday.

Virginia—Fair to-night and Tuesday; slightly warmer in central portion to-night.

Louisiana and East Texas—Showers to-night or Tuesday.

West Texas—Fair to-night and Tuesday.

Illinois and Missouri—Generally fair; not so warm.

Indiana—Scattered showers; not so warm.

Michigan—Local thunderstorms, and cooler.

Wisconsin—Probable showers; cooler to-night; Tuesday fair, cooler.

Minnesota, North Dakota, South Dakota, Nebraska, Kansas, Iowa and Montana—Fair and cooler.

SPOT COTTON MARKET.

Atlanta, nominal; middling 12½.
Athens, steady; middling 11⅞.
Macon, steady; middling 12½.
New Orleans, quiet; middling 12⅝.
New York, steady; middling 12.40.
Philadelphia, quiet; middling 12.65.
Boston, quiet; middling 12.40.
Liverpool, steady; middling 6.76d.
Savannah, steady; middling 12¼.
Augusta, steady; middling 12¼.
Norfolk, firm; middling 12⅝.
Galveston, quiet; middling 12⅜.
Charleston, nominal.
Mobile, nominal; middling 12c.
Wilmington, quiet; middling 11⅞.
Little Rock, steady; middling 12c.
Baltimore, nominal; middling 12½.
Memphis, quiet; middling 12⅜.
St. Louis, quiet; middling 12 5-16.
Houston, quiet; middling 12 3-16.
Louisville, firm; middling 12¼.
Charlotte, steady; middling 12c.
Greenville, steady; middling 12c.

COTTON SEED OIL.

Cotton seed oil quotations:

	Opening.	Closing
Spot	.....	8.46@8.75
July	8.53@8.55	8.44@8.48
August	8.45@8.47	8.33@8.34
September	8.50@8.52	8.25@8.27
October	7.82@7.84	7.59@7.65
November	6.83@6.84	6.56@6.58
December	6.82@6.83	6.44@6.50
January	6.53@6.54	6.45@6.50
February	6.53@6.60	6.45@6.55

Closed weak; sales 19,700 barrels.

STOCKS DULL AND INCLINED TO SAG

Sentiment Continues to Grow Better—Crop News Given Careful Attention.

By C. W. STORM.

NEW YORK, June 30.—Weakness ruled the stock market at the opening to-day and practically all issues showed price declines. Union Pacific was under pressure, dropping over a point. Reading was also freely supplied, yielding a point to 157⅞. United States Steel common began with a fractional advance, but soon lost it and suffered a new decline of ⅛.

There was further selling of Chesapeake and Ohio, which dropped to 54¼ for the loss of 1⅛. Amalgamated Copper commenced at 64¾, but soon increased its decline to ⅝. Canadian Pacific was influenced by sluggishness in London, and at the outset here dropped 1½ to 26.

Among the other losses were Southern Pacific, ⅝; New York Central, ½; American Can, ⅞; Chino-Copper, 1⅛; Santa Fe, ¼; Erie, ⅜, and Northern Pacific, ⅝. Pennsylvania Railroad gained ¼.

The curb was heavy.

The London Stock Exchange showed a cheerful tone. Americans in London were supported, with Harrimans the most prominent. Canadian Pacific in London was under pressure.

Further declines were made in the last hour, nearly all stocks selling below their noon and morning prices. Amalgamated Copper ruled around 64⅛ for a net loss of 1¼ on the day. Steel lost ⅝ from its midday price, going to 52¼. Other declines from the noon level included Union Pacific 1½, Southern Pacific 1¾, Northern Pacific ⅝ and Chesapeake and Ohio ⅝. The heaviest dealings were in the Harriman issues, which were adversely affected by the court action taken in St. Paul on the merger dissolution program.

The market closed weak. Government bonds unchanged; other bonds steady.

Today's New York Stock Market

The following gives the highest, lowest and the sales on the New York stock exchange together with the previous close.

STOCKS—	High.	Low.	Close.	Prev. Close.
Amal. Cop.	65¼	64	64	65¼
Am. Agri.	.....	.....	.....	44
Am. B. Sugar	.....	.....	.....	21½
Am. Can	28½	26¾	27¼	27
do, pref.	87½	87½	87½	86½
Am. C. Fdy.	42	42	42	42⅛
Am. C. Oil	36½	36½	36½	36½
Am. Ice	.....	.....	.....	21
Am. Loco.	.....	.....	.....	29
Am. Smelt.	61⅜	61⅛	61⅛	62⅛
Am. Sugar	.....	.....	.....	107
Am. T. and T.	128	128	128	129
Am. Wool.	.....	.....	.....	16¾
Anaconda	33⅛	33⅛	33⅛	33⅛
Atchison	95⅝	95¼	95⅛	95½
A. C. L.	114¾	113⅞	113⅞	114¼
B. and O.	94	93⅝	93¾	93⅝
Beth. Steel	.....	.....	.....	27
B. R. T.	88¼	86	86⅛	87⅛
Can. Pac.	216¼	215⅞	215⅝	217½
*Cen. Leath.	.....	.....	20	21
C. and O.	55¼	53⅞	53⅞	55
Col. F. and I.	28	28	28	31
Colo. South.	.....	.....	.....	31
Con. Gas	129	129	129	128½
Corn Prod.	10⅛	10⅛	10⅛	10
D. and H.	.....	.....	.....	150
D. and R. G.	16¼	16¼	16¼	15½
Dis. Secur.	.....	.....	.....	12½
Erie	24¾	24½	24½	24⅞
do, pref.	37¾	37½	37½	36½
Gen. Elec.	136	136	136	135½
G. N. pref.	123	122½	122½	122¾
G. N. O.	33⅝	33	33	33¾
Gt. West.	.....	.....	.....	11¼
Ill. Cen.	.....	.....	.....	110
Interboro.	15¼	14⅞	14⅞	15
do, pref.	56	55½	55½	55⅛
Int. Har. (old)	.....	.....	.....	102
Iowa Central	.....	.....	.....	7
K. C. S.	26⅛	26	26	26
M., K. and T.	.....	.....	.....	21
do. pfd.	.....	.....	.....	57
L. Valley.	147	146⅛	146⅛	148⅝
L. and N.	.....	.....	.....	130¼
Mo. Pacific.	30	30	30	29⅞
N. Y. Central	97	96⅞	96⅞	97
Northwest.	.....	.....	.....	127½
Nat. Lead	.....	.....	.....	45
N. and W.	103⅛	102⅝	102⅝	103
No. Pacific	107¾	107⅜	107½	107⅝
**O. and W.	30	29⅞	30	31⅜
Penna.	111⅜	111	111	111
Pacific Mail	.....	.....	.....	18½
P. Gas Co.	107⅜	107⅛	107⅛	107½
P. Steel Car	.....	.....	.....	22
Reading	158⅞	157⅝	157½	158⅞
R. I. and Steel	18⅞	18⅛	18⅛	18
do. pfd.	.....	.....	.....	75
Rock Island	15¾	15½	15½	15⅞
do. pfd.	.....	.....	.....	25⅞
S.-Sheffield	.....	.....	.....	24
So. Pacific	95⅝	93⅞	93⅛	95⅞
So. Railway	21½	20⅝	20½	21
do. pfd.	74½	74½	74½	74½
St. Paul	103¼	102½	102½	103½
Tenn. Copper	.....	.....	.....	29
Texas Pacific	.....	.....	.....	13½
Third Avenue	.....	.....	.....	30¾
Union Pacific	148¼	145⅞	146	148⅜
U. S. Rubber	59½	59	59⅛	59
U. S. Steel	53¼	52¼	52¼	53⅛
do. pfd.	.....	.....	.....	103¼
Utah Copper	42¾	41⅞	41⅞	42¼
V.-C. Chem.	23⅝	23⅛	23⅝	23½
Wabash	2⅞	2⅞	2⅞	2⅝
do. pfd.	.....	.....	.....	6¾
W. Union	.....	.....	.....	60¾
W. Maryland	.....	.....	.....	34½
W. Electric	.....	.....	.....	59
W. Central	.....	.....	.....	44

*Indicates bid price. **Ex-dividend 2 per cent.

Total sales, 187,000 shares.

NEW YORK COFFEE MARKET.

Coffee quotations:

	Opening.	Closing.
January	8.85@ 9.95	9.83@ 9.85
February	9.95@10.00	9.87@ 9.90
March	9.98	9.72@ 9.74
April	10.02@10.05	9.94@ 9.96
May	10.02	9.97@ 9.99
August	9.50	9.45@ 9.48
September	9.68	9.61@ 9.62
October	9.70@ 9.80	9.66@ 9.68
November	9.75@ 9.85	9.72@ 9.74
December	9.80	9.78@ 9.80

Closed dull.

MINING STOCKS.

BOSTON, June 30.—Opening: Arizona Commercial, 2½; Alaska, 11; American Zinc, 18¾; Boston Elevated, 86.

BAR SILVER.

LONDON, June 30.—Bar silver steady at 26 15-16d.

NEW YORK, June 30.—Commercial bar silver, 58⅝c; Mexican dollars, 48c.

ATLANTA MARKETS

EGGS—Fresh country, candled, 20c.

BUTTER—Jersey and creamery, in 1-lb. blocks, 27½@30c; fresh country, fair demand, 17½@22½c.

UNDRAWN POULTRY—Drawn, head and feet on, per pound: Hens, 19c; fries, 25@27½; roosters, 8@10c; turkeys, owing to fatness, 17@19c.

LIVE POULTRY—Hens, 40@50c; roosters, 30@35c; broilers, 25c per pound; puddle ducks, 30@35c; Pekins, 35@40c; geese, 50@60c each; turkeys, owing to fatness, 15@17c.

FRUITS AND PRODUCE.

FRUIT AND VEGETABLES—Lemons, fancy, $7.00@7.50; cauliflower, 10@12½c lb.; bananas, 2½c lb.; cabbage, $1.10@1.75 per crate; peanuts, per pound, fancy virginia, 6½@7c; choice, 5½@6c; beets, $1.75@2.00 in half-barrel crates; cucumbers, $1.25@1.50. Eggplants, $1.50@2.00 per crate; peppers, $1.25@1.50 per crate; tomatoes, fancy, six-basket crates, $1.50@2.00; onions, $1.00 per bag (containing three pecks); sweet potatoes, pumpkin yams, 80@85c; fancy Florida celery, $4.00@4.50 per crate; okra, fancy, six-basket crates, $1.50@1.75.

FISH.

FISH—Bream and perch, 7c pound; snapper, 10c pound; trout, 10c pound; bluefish, 7c pound; pompano, 20c pound; mackerel, 7c pound; mixed fish, 5@6c pound; black bass, 10c pound; mullet, $11.00 per barrel.

FLOUR AND GRAIN.

FLOUR—Postell's Elegant, $7.75; Omega, $7.00; Carter's Best, $6.25; Quality (finest patent), $6.40; Gloria (self-rising), $6.25; Results (self-rising), $6; Swans Down (fancy patent), $6.00; Victory (the very best patent), $6.40; Monogram, $6.00; Puritan (highest patent), $5.75; Golden Grain, $5.60; Faultless (finest patent), $6.25; Home Queen (highest patent), $5.75; Paragon (highest patent, $5.75; Sunrise (half patent), $4.90; White Cloud (highest patent), $5.25; White Daisy (highest patent), $5.25; White Lily (high patent), $5.25; Diadem (fancy high patent), $5.75; Water Lily (patent), $5.15; Sunbeam, $4.90; Southern Star (patent), $4.90; Ocean Spray (patent), $4.90; Tulip (straight), $4.00; King Cotton (half patent), $4.75; low-grade, 98-lb sacks, $4.00.

CORN—Choice red cob 89c, No. 2 white bone dry 87c, mixed 85c, choice yellow 85c, cracked corn 85c.

MEAL—Plain 144-pound sacks 82c, 96-pound sacks 83c, 48-pound sacks 85c, 24-pound sacks 87c.

OATS—Fancy white clipped 57c, No. 2 clipped 56c, fancy white 56c, mixed 54c.

COTTON SEED MEAL—Harper $31.50

COTTON SEED HULLS—Square sacks $7.00.

SEEDS—Amber cane seed $1.00, cane seed, orange $1.00, rye (Tennessee) $1.25, red top cane seed $1.35, rye (Georgia) $1.35, blue seed oats 50c, barley $1.25, Burt oats 70c.

FEEDSTUFFS.

CHICKEN FEED—Beef scrap, 100-lb. sacks, $3.25; 50-lb. sacks, $1.65; Purina pigeon feed, $2.20; Purina baby chick feed, $2.00; Purina scratch, 100-lb sks., $1.85; 50-lb. sacks, $2.00; Purina scratch bales, $2.05; Purina chowder, 10-lb. sacks, $2.00; Purina chowder, dozen pound packages, $2.20; Victory baby chick, $2.00; Victory scratch, 50-lb. sacks, $1.90; 100-lb. sacks, $1.85; wheat, two-bushel bags, per bushel, $1.25; oyster shell, 80c; special scratch, 100-lb. sacks, $1.80; Eggo, $1.85; charcoal, 50-lb sacks, per 100 pounds, $2.00.

SHORTS—White, 100-lb. sacks, $1.70; Halliday, white, 100-lb. sacks, $1.70; Jandy middling, 100-lb. sacks, $1.75; fancy, 75-lb. sacks, $1.70; P. W., 75-lb. sacks, $1.60; brown, 100-lb. sacks, $1.50; Georgia feed, 75-lb. sacks, $1.55; clover leaf, 75-lb. sacks, $1.60; bran, 75-lb. sacks, $1.25; 100-lb. sacks, $1.35; 50-lb. sacks, $1.30; Homeoline, $1.50; Germ meal, Homeo, $1.50.

GROUND FEED—Purina feed, 175-lb. sacks, $1.70; Purina molasses feed, $1.60; Arab horse feed, $1.70; Alineeda feed, $1.65; Sucrene dairy feed, $1.50; Monogram, 100-lb. sacks, $1.40; Victory horse feed, 100-lb. sacks, $1.60; A B C feed, $1.55; milk dairy feed, $1.65; alfalfa molasses meal, $1.75; alfalfa meal, $1.40; beet pulp, 100-lb. sacks, $1.60.

HAY—Per hundredweight: Timothy choice, large bales, $1.20; large fancy light clover mixed, $1.15; No. 1 timothy bales, $1.10; No. 2 small $1.00; Timothy green, $1.40, clover hay $1.20, Timothy standard, $1.05, Timothy small bales $1, wheat straw 70c, Hermuda hay 90c, No 1 $1.20, wheat straw 70c, Bermuda hay 90c.

GROCERIES.

SUGAR—Per pound: Standard granulated 5c, New York refined 4½c, plantation 4.85c.

COFFEE—Roasted (Arbuckle) $24.50, AAAA $14.50 in bulk, in bags and barrels $21, green 20c.

RICE—Head 4½@5¼c, fancy head 5⅜@5½c, according to grade.

LARD—Silver leaf 13c pound, Scoco 8⅜c pound, Flake White 8½c, Cottolene $7.20 per case, Snowdrift $5.85 per case.

SALT—One hundred pounds 53c, salt brick (plain) per case $2.25, salt brick (medicated) per case $4.85, salt red rock per hundredweight $1, salt white per hundredweight 90c, Granocrystal, per case, 25 lb. sacks, 75c; salt ozone per case 30 packages, 90c, 50-lb. sacks, 30c; 25-lb. sacks 12c.

MISCELLANEOUS—Georgia cane syrup 37c, axle grease $1.75, soda crackers 7¼c pound, lemon crackers 8c, oyster 4c, tomatoes (two pounds) $1.65 case, (three pounds) $2.25, navy beans $2.25, Lima beans 7½c, shredded biscuit $1.80, grits (rags) $3.50 per case, grits (bags) $2.40, pink salmon $7, cocoa 38c, roast beef $3.80, syrup 30c per gallon, Sterling ball potash $3.30 per case, soap $1.50@4 per case, Rumford baking powder $2.50 per case.

PROVISION MARKET.

(Corrected by White Provision Co.)

Cornfield hams, 10 to 12 pounds average, 20c.

Cornfield hams, 12 to 14, pounds average, 20c.

Cornfield skinned hams, 16 to 18 lbs., average, 21c.

Cornfield pickled pigs' feet, 10-pound kits, $1.25.

Cornfield jellied meat in 10-pound dinner pail, 12½c.

Cornfield picnic hams, 6 to 8 pounds average, 14c.

Cornfield breakfast bacon, 26c.

Grocer style bacon (wide or narrow), 20c.

Cornfield fresh pork sausage (link or pickle in 50-lb. cans, $5.25.

Cornfield bologna sausage, 25-pound boxes, 10c.

Cornfield pure lard, tierce basis, 12¾c.

Cornfield frankfurters, 10-pound boxes, 12c.

Cornfield luncheon ham, 25-lb. boxes, 13½c.

Cornfield smoked linked sausage, 25-lb. boxes, 10c.

Cornfield smoked link sausage, in pickle in 50-lb. cans, $4.75.

Cornfield Frankforts, in pickle, 15-lb. kits, $1.75.

Country style pure lard, 50-lb. tins, only, 12c.

Compound lard, tierce basis, 9¾c.

D. S. extra ribs, 13½c.

D. S. extra ribs, 13½c.

D. S. rib bellies, medium average, 14½c

D. S. rib bellies, light average, 14¾c.

GOOD RAINS HELP WHEAT.

CHICAGO, June 30.—W. B. Snow, back to-day from ten-day trip through Northwest, says: "With the exception of a few places North and East of Aberdeen, where two strictly local but heavy rains during the past two weeks brought relief, the wheat area in the Jim River Valley of South Dakota is in very bad shape. This means something over a million acres on which the crop is poorer than last year upon a much smaller area in the same district. Estimates are futile until the effect of the rains reported to-day can be gauged, but the crop of the State may not be much more than 59 per cent of last year."

LIVE STOCK TREND LOWER.

CHICAGO, June 30.—Chicago received 26 cars of Idaho lambs and Oregon sheep to-day, inaugurating the Western season. Th trend of prices was lower.

Hogs sold steady to strong. A speculator paid 8.85 and the bulk sold at 8.65@8.75.

Cattle supply was generous, but the market held steady owing to the scarcity of a short week run on account of the holiday. Steers sold largely at 7.85@8.40.

There were 102,500 hogs at eleven markets, against 119,000 last week and 114,000 a year ago.

PROPITIOUS RAINS SEND GRAINS OFF

Wheat Offered Freely for July Shipment—Cables Easy and Receipts Liberal.

ST. LOUIS CASH QUOTATIONS.

Wheat—No. 2 red	91
Corn—No. 2	62½@63
Oats—No. 2	40 @41

CHICAGO, June 30.—Wheat was ¼@⅝c lower early on general rains in the Dakotas over Sunday and scattered rains in the Canadian Northwest. In addition to this as bearish helps was the liberal receipts in our own Northwest, Minneapolis and Duluth getting 363 cars, against 230 cars a year ago.

Corn was ⅜@⅝c lower this morning. The rains throughout portions of the corn belt and indications of additional rains were the principal bearish helps.

Oats were ⅜@½c lower along with the other grains.

There was little change shown in the provision market, which ruled strong, save for pork, which was a trifle lower.

There were liberal sales against the new crop of wheat for July delivery at Chicago and this took the edge off the market, which closed ⅝ to 1¼c lower to-day. The July was weak. St. Louis and other points in the Southwest reported heavy offerings of the new crop, with growers willing to meet the views of sellers. Corn closed with losses of ⅛ to 1c, and oats were off ⅛ to ¼c.

Provisions closed fractionally lower

Advertise and the World Will Trade With You. Don't and 'Twill Leave You Alone

HELP WANTED—MALE.

WANTED—One young man of artistic ability to learn wash drawing and commercial art. Must have $14.50 to cover cost of tools. I will guarantee a position when competent; $18 per week. No trifler need apply, as I need help. M. Shearer, 103 Spring St., City. 6-27-41

WANTED FOR U. S. ARMY: Able-bodied unmarried men between ages of 18 and 35; citizens of United States, of good character and temperate habits, who can speak, read and write the English language. For information apply to Recruiting Officer, Peachtree and Forsyth Streets, Atlanta, or 411 Cherry St., Macon, Ga. 4-1-1

YES, Prof. G. O. Branning teaches the barber trade. (It's easy.) We teach in half the time of other colleges. Complete course and positions in our shops only $30. Why pay more? Thousands of our graduates running shops or making good wages. Good wages while learning. Atlanta Barber College, 10 East Mitchell Street.

HELP WANTED—FEMALE.

WANTED—A maid for housework. Apply 71 Wabash Ave. 6-30-36

WANTED—Laundress to work on lot. Apply 513 North Boulevard. 6-30-12

WANTED—An experienced white nurse. Apply at 663 Piedmont Avenue. 6-28-14

WANTED—Good laundress at once; will pay $1.25 per day. Ivy 257. 6-30-27

WANTED—A cook; good wages paid reliable woman. 91 East Ninth St. 6-30-11

WANTED—First-class cook; none other need apply. 15 Brown Place. Call Main 2690-L. 6-30-39

WANTED—Cook, willing to work in company for summer. Apply Mrs. John Aldredge. Phone 7420-J. 6-28-35

WOMEN—Get Government jobs. List of positions available free. Franklin Institute, Dept. 603-E, Rochester, N. Y. 81-22-6

SAVE MONEY NOW on Furniture at HIGH'S.

WANTED—Experienced colored woman cook, over 30 years old, without family, to do general work for family of two; room on lot. Phone Ivy 190. 6-30-37

GIRLS LEARN MILLINERY; best trade on earth for women; pay $60 to $100 a month. Write Ideal School of Millinery, 100½ Whitehall St. 3-29-41

R U NERVOUS, TIRED, BRAINFAGGED? Nervite, the great nerve tissue food, quiets, vitalizes, stimulates you. Get a 25c package from Amo House, Box 363, Atlanta, Ga. 5-3-5

EARN $8 weekly at home during spare time mailing circulars. For particulars send 10c silver which we return when you begin work. Proste Company, 474-B 35 Trumbull Avenue, Detroit, Mich. 6-15-90

EARN $7 per 50 at home embroidering corner of handkerchiefs; printed lessons free; easy handwork; trial lot and instructions, 20c coin, sent any distance prepaid. Arabian Supply Co., Dept. 56, Cleveland, Ohio. 39-29-6

WANTED—Young women and girls desiring attractive positions. Welfare of operators and clerks closely supervised by the company, their conduct on the premises carefully guarded by matron, woman supervisors and chief operator, who have complete control over the retiring and operating rooms. Short training course for those inexperienced; salary paid while learning. Salary increased upon being transferred to operating force, and for those becoming efficient, increased as they become worthy, with opportunities for ultimate advancement to $75 per month. References proving the standing of the applicant essential. Those having educational advantages preferred. Lunch room and comfortable retiring rooms provided with several hundred Carnegie Library books for the convenience of the operators. Matron and trained nurse in attendance. Apply 8:30 to 5, Southern Bell Telephone and Telegraph Company Training School, 25 Auburn Avenue. 6-15-16

HELP WANTED—MALE AND FEMALE.

WANTED—Good male or female cook. References required. 696 Piedmont Avenue. 32-28-6

WILL PAY reliable man or woman $12.50 to distribute 100 free pkgs. Perfumed Borax Soap Powder among friends; no money required. Ward Borax Co., 216 Institute, Chicago. 40-29-6

WANTED,
Cotton Mill Help
ALL KINDS.
High Wages.
Fulton Bag & Cotton Mills,
Atlanta, Ga.

6-17-7

TEACHERS WANTED.

WRITE for record of our eight years' work. High class patronage. Efficient service. Foster's Teachers' Agency, Atlanta, Ga. 64-3-4

South Atlantic Teachers' Agency
1125 Atlanta National Bank Bldg.
SPECIAL registration. Direct calls coming fast. 6-26-28

EDUCATIONAL.

ESTHER TITMAN KENNEDY, school of pianoforte. Summer session. Special rate. Ivy 3707-J. 455 Courtland. 51-20-6

WANTED—Pupils to coach during summer months by experienced teacher of the Atlanta public schools. Terms reasonable. 61 West Baker Street. Ivy 2927-J. 6-28-17

MEDICAL.

DROPSY CURED—Relieves shortness of breath in 36 to 48 hours. Reduces swelling in fifteen to twenty days. Costs Dropsy Remedy Company, 408 Austell Building, Atlanta, Ga. 5-25-11

DR. EDMONDSON'S Tansy, Pennyroyal and Cotton Root Pills, a safe and reliable treatment for painful and suppressed menstruation, irregularities and similar obstructions. Trial box by mail, 50c. Frank Edmondson & Bro., manufacturing chemists, 11 North Broad St., Atlanta.

THE ATLANTA GEORGIAN
Published by The Georgian Company, 20 East Alabama St., Atlanta, Georgia.
Entered at Atlanta postoffice as second-class matter.
Subscriptions Payable in Advance.
One year, mail, postage prepaid, $5.00
Six months, mail, postage prepaid, 2.50
Three months, mail, postage prepaid, 1.25
One month, mail, postage prepaid, .45
Subscriptions Payable in Advance.
Delivered by carrier, one year $6.00
Delivered by carrier, six months ... 3.00
Delivered by carrier, three months. 1.50
Delivered by carrier, one month ... .48
Delivered by carrier in Atlanta and other cities, one week ..... .10

AGENTS & SALESMEN WANTED.

TWO high-grade salesmen for city work; men who can get proper results. 307-A Peachtree St. 6-30-9

AGENTS—15 per cent commission; paying proposition for right parties. Call between 9 and 12 a. m. 70½ Peachtree. 6-27-62

ATTRACTIVE proposition; household necessity sold on easy terms. Big commissions. 77½ Whitehall, Room 2. 95-29

AGENTS—250% profit. Wonderful little article. Sells like wild fire. Can be carried in pocket. Write at once for free sample. Milton Mfg. Co., 3129 Hopper Street, Dayton, Ohio. 26-29-6

AGENTS—$500 monthly. Tremendous demand now for Woodward Power Tire Pump. Latest auto accessory. Agents "cleaning up" everywhere. Quick action necessary. Get busy! Woodward & Son, Nicholas Bldg., Toledo, O. 29-29-6

AGENTS make 500 per cent profit selling our new "Illuminated Day and Night Gold Signs." Sell everywhere. Experience unnecessary. Samples 10c. Particulars free. Sullivan Company, 1234 VanBuren Street, Chicago, Ill. 31-29-6

ARE YOU LOOKING FOR A TOP-NOTCHER, ABSOLUTELY NEW, DIFFERENT FROM ANYTHING EVER SHOWN; THE QUICKEST REPEATER, NEEDED BY EVERY ONE; LET ME PROVE IT. SEND 25c FOR SAMPLE. TRY IT OUT. MONEY BACK IF YOU WANT IT. SOLD UNDER POSITIVE GUARANTEE. ADDRESS SCHELL & CO., BOX 811, CARE THE GEORGIAN. 34-29-6

HERE'S a real proposition to agents and salesmen—The Swedish Rhythmic Vibrator for home vibratory massage treatments. Relieves rheumatism, neuralgia, constipation, catarrh and all chronic afflictions. Sells to the home, to physicians, masseurs, osteopaths, chiropractors, barbers, beauty parlors and electrical dealers. Gives 150% commission. One sale a day earns $90 a week. Unprecedented business and money-making opportunity. Write for territory immediately. Swedish Vibrator Company, 91 Vibrator Building, Chicago, Ill. 28-29-6

SITUATIONS WANTED—MALE.

SPECIAL RATES for Situation Wanted ads. 3 lines 1 time, 10c; 3 times, 20c; 3 lines 7 times, 40c.

BRIGHT YOUNG LADY stenographer with experience wants position AT ONCE. Call Atlanta 1842. 146-29-6

SALESMAN wants position, any line, on road or city; twenty years' experience. References. J. H. D., Box 812, care American. 34-28-6

WANTED—Position as druggist, in or out of town; 15 years' experience; age 29. Address Box 9, care Georgian. 52-27-6

BOOKKEEPER, cashier, general office man open for position; ten years with one firm. Address H., 818, care Georgian 94-29-6

WANTED—By a colored man, a position as cook; 15 years' experience; must have work. Address J. W. Greggs, 20 Houston Street. 32-30-6

PRINTER—Good job, ad and straight compositor, wants permanent or temporary position in country. Address Printer, 535 Georgian. 35-28-6

POSITION as salesman by young man 21; experienced in shoes and dry goods; references from employer. Salesman, care Georgian. 29-28-6

ARE YOU going away for the summer and want a capable man to take care of your home? Best references. Address R. F. G., 191 Whitehall Street. 112-29-6

EXPERIENCED bookkeeper, typewriter, stenographer and office man desires position; excellent testimonials and references. Address Box 241, Austell, Ga. 38-28-6

WANTED—Position by young man, seventeen years old, as stenographer or general office help. Best reference. Experience. H. C., Box 536, care Georgian. 93-29-6

YOUNG MAN of long experience in general office work, handling correspondence and selling, wishes responsible position. Address B. A. J., care Georgian. 36-25-6

WANTED—Job by experienced concrete labor foreman; prefer work in city; no booze fighter; am 26 years of age. Can give references. Address W. H. A., care Georgian. 31-28-6

POSITION wanted at once by platen or cylinder pressman; North Georgia preferred. Can furnish references. No loafer. Address F. G. Neeley, Fort Pierce, Fla. 37-28-6

EXPERT steno-secretary, with long and varied experience, able to handle own mail and do general office work, wishes first-class position. Address H. W., care Georgian. 35-26-6

WANTED—Position as manager or clerk; experienced in both American and European houses, front and back; any location. Moderate salary to start. Address T. W. C., care R. H. Gunn, Oxford, Ga. 36-28-6

MARRIED MAN, thoroughly experienced in down-to-date office and road work, having long experience in each, wishes connection where ability, efficiency and results would be appreciated and rewarded. Address G., Box 816, care Georgian. 107-29-6

SITUATIONS WANTED—FEMALE.

SPECIAL RATES for Situation Wanted ads. 3 lines 1 time, 10c; 3 times, 20c; 3 lines 7 times, 40c.

INEXPERIENCED stenographer desires position at once. Call Ivy 2782-L. 6-30-38

LADY of culture desires position as private secretary or companion. Phone Ivy 4669. 97-29-6

COLORED woman, competent dressmaker, wants work by day or week. Call Main 4050. 42-24-6

WANTED—Dressmaking by one who can cut, fit, also design. Address Once, care Georgian. 28-30-6

EXPERIENCED colored nurse would like maternity cases or care of invalid. Address 230 Martin Street. 31-24-6

WANTED—Situation as helper for dressmaking or any kind of sewing. Address Box 9, care Georgian. 111-29-6

HAVE had ten years' experience in stenography and general office work; medical line preferred. Call Main 5264-J. 46-27-6

WANTED—Position as housekeeper with Christian family; salary $4 per week. Address 209½ Marietta Street. Mrs. Ida Carter. 42-30-6

EXPERIENCED stenographer, 4½ years' experience, wishes permanent or temporary position. Call Main 2093-J, or address Miss Experience, 36 Orleans Street. 99-29-6

TEACHER'S POSITION WANTED—By Normal School graduate, one year's experience; second to fifth grades preferred. For reference address D. Box 5, Conyers, Ga. 40-24-6

AN experienced person of ability would take responsibility of housekeeping for lady wishing to rent July and August. Address Housekeeper, R. F. D. No. 2, Loganville, Ga. 23-30-6

ARE YOU LOOKING for competent help? The "Situations Wanted" columns of Hearst's Sunday American and Atlanta Georgian are brimful of life in every line of business in each issue.

CONTINUED IN NEXT COLUMN.

SITUATIONS WANTED—FEMALE.

YOUNG LADY entirely dependent upon herself wants position at once; willing to do anything that's honest; can furnish best of references. Box 288, care Georgian. 41-30-6

WANTED—Position by lady stenobookkeeper. Ten years' experience. Can furnish best of references as to efficiency and character. Employed at present, but would make change. Address P. O. Box 253, Rome, Ga. 38-30-6

WANTED—Cases to nurse by experienced sick nurse. Maternity a specialty. Best of references. Rasonable rates. Ivy 7304-J or West 1054. 6-21-44

DRESSMAKING — DRESSMAKERS

WANTED—Orders for infant trousseaus. Address M. D. G., Box 590, care Georgian. 6-28-13

WANTED—Orders for baby wardrobe; handmade. Phone Main 1342-J. Address 515 Empire Building. 6-27-18

WANTED—Dressmaking prices very reasonable. Nice dresses made $5.00 and up, and wash dresses $2.50 and up. 109 Courtland St. 6-29-59

FOR SALE—MISCELLANEOUS.

FOR SALE—Crockery and graniteware. 258 Decatur Street. 26-25-6

SACRIFICE; Underwood typewriter, $35; good condition. Bargain. P. O. Box 151, Atlanta. 109-29-6

FOR SALE—Handsome walnut wardrobe, mahogany table and other household goods cheap. Call Ivy 5395-J. 6-30-30

FURNITURE—We buy and sell cash bargains. Southern Wreckage Company, 114 South Forsyth Street. Both phones. 1-17-5

FURNITURE—I BUY AND SELL CASH BARGAINS. S. M. SNIDER, 145 SOUTH PRYOR STREET. PHONE MAIN 1421. 6-30-28

FOR SALE—Substantial automobile top cheap; would make good top for laundry or grocery wagon. H. C. Fairman, 59 Ivy Street. 38-29-6

WE RENT good pianos $3 per month up. We sell good pianos $5 per month up. R. P. BECHT COMPANY, 107-108-109 Temple Court Building. Main 667. 2-19-26

BANKRUPTCY blanks, $1.50 per set. Warranty deeds, bonds for title. Mortgages, contracts. Stock certificates and bonds. Bennett's, 25 S. Broad. 201-20-18

$600 KNABE upright mahogany piano for $300 cash. Can be seen between 12 and 1 p. m., and after 5:30 p. m. No piano house scheme, but individual owner, who needs cash badly. Address Owner, P. O. Box 150, Atlanta, Ga. A chance for any one who knows what a Knabe piano really is. 6-14-10

AUTOMATIC REFRIGERATOR
Pays for itself in ice-saving.
$17.50 to $75.00.
C. H. MASON,
6-8 WEST MITCHELL STREET.

FOR EXCHANGE—MISCELLANEOUS.

WANTED—To exchange nice room and board for diamond, motorcycle, typewriter or piano. Address Box 216, care Georgian. 5-16-46

BUSINESS OPPORTUNITIES.

HOTEL FOR LEASE.
ALL-YEAR ROUND; forty-room hotel, fully equipped; large summer business; one hour from Atlanta. Most famous mineral springs in State and only hotel in town. Address Box C, Austell, Ga. 28-28-6

CORPORATION desires local representatives in every county of Georgia and South Carolina, to handle "PREST-O-CEAL," a modern, up-to-date treatment for automobile tires. Cures Tire Ills. Cures Tire Ills. Write for terms. Exclusive territory. PREST-O-CEAL, 715 Third Nat. Bank Bldg., Atlanta, Ga. 6-28-8

RIDLEY & JAMES
AUDITORS.
ATLANTA NATIONAL BANK BUILDING.
ATLANTA, GA.
6-15-21

SODA WATER,
CIGAR AND LUNCH BUSINESS for sale; old established stand, in heart of city; good little business, now paying around $150 per month. Good lease, very cheap rent; price $1,600; terms $600 cash and the balance monthly. Bargain. See YOUNG & GOODROE, Business Brokers, 413 Peters Building. 6-29-40

FREE TRIP TO THE MOUNTAINS.
INVEST your earnings, large or small, in an enterprise, backed by real estate that is increasing in value by leaps and bounds. Visit this property and our expense. A trip to the mountains is delightful at this season of the year. If you don't want to invest, after personal investigation, you are under no obligation to do so. Send name and address to-day for full particulars. S. L. D., 621 Empire Bldg., Atlanta, Ga.
Please send me full particulars of your free trip to the mountains.
Name .....
Address .....
6-30-21

MONEY TO LOAN.

SPECIAL HOME FUNDS TO LEND, any amount; 6 per cent. Write or call. S. W. Carson, 24 South Broad Street. 4-1-17

FARM LOANS PLACED in any amount on improved farm lands in Georgia. The Southern Mortgage Company, Gould Building. 7-12-1

MONEY FOR SALARIED PEOPLE AND OTHERS, upon their own names; cheap rates, easy payments. Confidential. D. H. Tolman, 820 Austell Building.

WE HAVE plenty of money to lend at lowest rates on Atlanta and nearby property, either for straight or monthly payment plan. Also for purchasing purchase money notes. Foster & Robson, 11 Edgewood Avenue.

PURCHASE MONEY NOTES.

PURCHASE money notes for sale. have $2,000 gilt-edge second mortgage notes that I would sell at a liberal discount, payable $40 a month. James H. Reynolds, 1520 Candler Bldg. Ivy 5213. 6-14-43

MONEY WANTED.

ESTABLISHED 1888.
6%—WE WILL PAY—6%
ON SAVINGS
In Sums of $500 and over.
THE MERCHANTS AND MECHANICS BANKING AND LOAN CO.,
209 Grant Building. Telephone Ivy 5341.
Cash Capital $120,000.
Thos. J. Wesley, Cashier.
B. M. Grant, President.
2-11-60

AUCTION SALES.

AT AUCTION.

THE ENTIRE LOT OF FURNISHINGS AND FURNITURE FROM 43 WEST PEACHTREE ST., INCLUDING ONE OF THE FINEST LOTS OF FURNITURE EVER OFFERED AT AUCTION. THIS LOT INCLUDES EARLY ENGLISH BEDROOM SUIT, GAS RANGE, COST $65; DAVENPORT, UPRIGHT PIANO, CHIFFOROBE, BRASS BEDS, PARLOR AND CRAFTSMAN LIBRARY FURNITURE, CHINA UTENSILS, BRIC-A-BRAC, BODY BRUSSELS ART SQUARES, LACE CURTAINS, LINOLEUM, HALL RUNNERS, ETC., TUESDAY, JULY 1, AT 12 EAST MITCHELL STREET.

COMMENCING AT 10 A. M. TUESDAY, we will offer to the highest bidder the entire furniture and furnishings of 43 West Peachtree Street, including one of the finest lots of furniture ever offered at auction in Atlanta. This lot includes mahogany and Early English bedroom furniture, a $65 gas range with elevated ovens, Pullman Davenport upholstered in genuine leather and cost $60, elegant brass beds, Early English chiffonrobe cost $45, solid mahogany parlor furniture, Craftsman library furniture, brass fixtures, brass costumers, fine lot large oak library rockers upholstered in genuine leather and cost as high at $25, Vernis-Martin iron beds, Red Cross mattresses, National springs, feather pillows, oak sideboard, roller top desk, flat top desk, lady's writing desk and chair, quartered oak dining table with 60-inch top and cost $60, box couch, quartered oak dressers and washstands, center tables, toilet sets, Crex rugs, Early English china cabinet, combination writing desk, body Brussels art squares, lace curtains, linoleum and many other things too numerous to mention. These goods are in first-class condition and must be sold at this sale to the highest bidder. Open for inspection Monday. Sale at 10 a. m. Tuesday, July 1.

CENTRAL AUCTION COMPANY,
12 East Mitchell Street.

CENTRAL AUCTION CO., 12 E. Mitchell Street, buys and sells everything. Regular auction Tuesday and Friday. Bell phones Main 2424.

WANTED—MISCELLANEOUS.

I BUY MEN'S old clothes and shoes. Drop a card. I. Bock, 177 Gilmer St.

WANTED—To buy a second-hand time recording clock. H. C. Fairman, 59 Ivy St. 37-29-6

WANTED—4x34 second-hand auto tires; must be in good condition and cheap. 475 Euclid Avenue. 6-30-10

WANTED—Old feather beds; feathers cleaned, mattresses renovated. Main 4840, Atlanta 1476. 6-25-27

FOR SALE—Household goods, also piano and water heater. Reasonable. Main 5215-J, 571 South Pryor. 34-30-6

WANTED—One rubber-tired top buggy, suitable for city salesman, in good condition. Phone Ivy 4467, Atlanta 1800. 6-28-15

WANTED—Second hand multigraphs and Underwood typewriters; give lowest cash price. Box 7, care Georgian. 96-29-6

SAVE MONEY NOW on Furniture at HIGH'S.

WANTED—Ladies' diamond ring, about 1¼ carat; size 6½. Nothing under grade or slightly imperfect. Call at 1416 Fourth National Bank Building, Mr. Elder. 28-27-6

DROP A CARD.
We'll bring Cash for
Old Clothes and Shoes.
"THE VESTAIRE,"
166 Decatur Street.

WE PAY HIGHEST cash prices for household goods, pianos and office furniture. Cash advanced on consignments. Central Auction Company, 12 East Mitchell Street. Bell phone Main 2424. 3-26-26

AUTOMOBILES AND SUPPLIES.

TRAVIS & JONES,
AUTOMOBILE REPAIRING.
Ivy 4832. 26 James Street. 3-1-54

FOR SALE—One Whiting 1911 model roadster, one Buick 35, 1912 model. Stowers Auto Garage Company, 34 and 36 Auburn Avenue. 6-3-203

AUTOMOBILE—Have large, level lot near East Lake to exchange for good automobile; roadster preferred. James H. Reynolds, 1520 Candler Bldg. Ivy 5213. 6-14-44

ATLANTA RADIATOR CO.
REPAIRING and manufacturing. Lamp and fender work. 72 Ivy Street. Atlanta, phone 3816. 3-10-12

DOBBS TIRE REPAIR CO.
WE REPAIR AND SELL ALL MAKES OF TIRES AND TUBES. 226 PEACHTREE STREET. PHONE IVY 5646. 4-1-3

WANTED—To exchange five-passenger automobile, in perfect condition, for few acres of land near Lithonia or Stone Mountain. Write or call at 38 Flat Shoals Avenue, Atlanta. 6-28-40

WINDSHIELDS,
RADIATORS, lamps, fenders, repaired as good as new. Manufacturers all kinds sheet metal work. Warlick Sheet Metal Company, 243 Edgewood. 3-4-64

WE HAVE several Flanders chassis and will build body and paint car to your order. Bargain prices. Don't buy any second-hand car until you see us. NORTH PRYOR GARAGE, NORTH PRYOR PLACE. 4-2-28

AUTOGENOUS WELDING and machine repair work of all kinds. Satisfaction guaranteed.
SHEARER MACHINE CO.,
197 WHITEHALL STREET. 2-26-10

OVERLAND.
TWO five-passenger foredoor Overland touring cars; latest models; excellent condition; special price for quick sale $500 EACH.
Buick Motor Company, Atlanta Branch. 6-25-24

AUTOMOBILES AND SUPPLIES.

CONTINUED IN NEXT COLUMN.

Poultry, Pet and Live Stock

A Few Suggestions For Marking Young Stock—All Varieties

Also Some Fine Pointers on Feeding Ducklings.

This is the season of the year when the breeder of fine poultry is perhaps so elated over the prospects of his growing crop of chickens as to almost forget all else. Do not neglect the old hens that produced this fine crop for you. This is their most critical time of the year, moulting time. Keep them free from lice and mites, and provide them with good, cool, shady places to spend the scorching June days. If you have made a practice of marking your young stock as hatched from your different yards and any from eggs you have purchased you will be able to tell which are producing the best specimens for you. If you are breeding the White Plymouth Rocks do not be in a hurry to kill off the youngsters that show a dark tinge while young. These often mature to be the whitest ones of the lot. In Barred Rocks pullets usually get lighter as they mature and the cockerels also brighten up in clearness of barring, and if you are a new breeder of this variety do not get excited over black feathers scattered through the plumage. This is a characteristic of the breed, and while it is objectionable is not an indication of impurity nor lack of proper care in breeding. If you are a breeder of Cochins do not be in a hurry to kill off what you call the cockerels. They may be pullets. It is hard to distinguish until they are of good size. In Brown Leghorns give the cockerels a chance to mature. Those you think too dark may lighten to the finest show specimens. If you must weed them out some, cut out those with great, heavy, beefy combs, which hardly know which way to twist in developing and those with white in wings and neck. But in Black Langshans, Minorcas or Black Cochins wait until their last moult to condemn for white on tips of wings. All buff breeds, as a rule, moult out all the black they may have in going from chickenhood to fowls. All breeds come to maturity in much better color and condition of feather if they are fed liberally and kept in the pink of condition at all stages of the growth. You who are working for fine specimens, keep this fact in mind and do not allow your chicks to get out of condition for a single day. Blighted feathers can never be made to show for what they should, as in perfectly developed specimens.

Feeding Ducklings.

A correspondent writes that from purchased Pekin eggs he has not been able to produce ducklings over three pounds in weight at three months. We are of the opinion that the stock from which our correspondent bought his eggs was undersized and perhaps inbred. In such a case the young would be very small and naturally slow in developing. We would advise keeping your own breeding stock of good size and vigor, which, with proper care, would give you the quick growth and size so desirable in the young stock. The feed for young ducks should be bread and sweet milk for the first few days, given every three hours. After the fifth or sixth day you can commence giving them soaked biscuit, to which is added meat meal and oat meal, to take up some of the moisture. Milk should be used if you have it; if not, hot water will answer. Finely chopped green food should be added, and all fed three or four times a day. After the first week of this feed a little corn meal mixed with the oat meal and meat meal, and the biscuits left out. Milk should be used all the while, if one has it at their command. As the youngsters grow older more of the corn meal may be added with an increase of the beef scraps, and some barley meal if it can be obtained. Barley is especially good to induce good growth. Do not neglect the green stuff at any time. After the first six weeks have passed a splendid feed may be made by boiling fresh butcher's scraps until tender, thickening the broth with corn and barley meal and bran, equal parts, salting about as you would for table use, being careful, however, to use too little rather than too much salt. During this latter part of the feeding period, before being marketed they should be fed all they will eat three times a day. Limited quarters should be provided, for where they have too much room they run off about as much flesh as they put on. After the first ten weeks or three months have passed it is better to market them, as the increase and growth are much more rapid than it is during the succeeding weeks.

Ducks.

FAWN AND WHITE Indian Runners; eight ducks and two drakes; white egg strain. 1912 hatched. $10 for the lot. L. H. Moore, Conley, Ga. 92-29-6

Eggs—All Varieties.

THE EGGS of different varieties of fowls will be found classified under their respective breeds in the future, instead of under the classification of "Eggs."

Leghorns.

1,500 GRAND White Leghorns; breeders; of our celebrated "Model" strain; in perfect health; pure white, and heavy layers; must have room; sacrifice price, $1 each. Order to-day. Model Poultry Farm, "The Farm of Quality," Box G, Colbert, Ga. 6-17-29

Plymouth Rocks.

PEN Partridge Rocks, the coming variety, cost $25 from Noftzger, originator. Sell for $15 as am leaving Atlanta. Address P., Georgian, Box 515. 6-25-2

Poultry—All Varieties.

HOW to grow alfalfa and become rich; booklet telling how easily it can be done for a 2c stamp. Loring Farms, Box G, Smyrna, Ga. 6-26-17

FREE RANGE DUCK AND POULTRY FARM, Chamblee, Ga. Large stock of White Runners, Leghorns and Rhode Island Reds, enables us to ship fresh eggs, strong and fertile. Write for prices on stock and eggs if you want a bargain. 1-21-18

Dogs.

DOGS—Grand pair fox hound puppies; also pair Beagle puppies; these and other untrained and trained dogs at out-of-season prices. Montview Kennels, Kernersville, N. C. 27-28-6

WOULD YOU BUY a good automobile cheap? The automobile columns of the "Want Ad" section carry a list of automobiles and accessories.

Poultry, Plants and Seeds.

H. G. HASTINGS & CO.
SEEDS AND POULTRY SUPPLIES.
BOTH PHONES 2568.

OUR NORTH SIDE AND SOUTH SIDE DELIVERY LEAVES THE STORE AT 9:30; INMAN PARK AND WEST END DELIVERY LEAVES AT 2 O'CLOCK. ALL ORDERS GIVEN BEFORE THESE HOURS WILL BE DELIVERED SAME DAY.

WE ARE making a special price on dusting sprays; they are fine for dusting lice powder on chickens, also for putting Bug Death on vegetables. The regular price of these sprays is 60c, but for the next few days we will sell them at 25c.

BABY CHICKS that have head lice will not thrive as they should; get a package of head lice ointment; use it one time and see how much faster the little fellows will grow. We have Pratt's and Conkey's at 10c and 25c package.

HENS fed on Pratt's Poultry Regulator will finish molting a good deal quicker and the sooner you get them through the molt the sooner they will begin laying. We have this in 25c and 50c pkgs.

GOOD, fresh, clean feed is one of the first things to consider if you want to make a success of poultry raising. There are lots of brands of feed on the market, but we believe firmly that the Red Comb is the "quality feed," made from well matured grains and properly balanced; makes it an ideal grain food, and the price is the same as you pay for less inferior brands. 100-pound sack, $2.25; 50 pounds, $1.15; 10 pounds, 25c.

Horses, Mules, Vehicles, Etc.

FOR SALE—Two buggies; cheap. Apply 969 Highland Avenue. 45-29-6

GOOD spring wagon; as good as new; for sale cheap; can be seen corner Lowry and LaFrance Street, or ring Bell Phone 5852-J. 6-29-72

AUTOMOBILES AND SUPPLIES.

SAVE your auto and motorcycle tires by using Ames Puncture Cure. Seals valve leaks and all punctures up to 20 penny spikes automatically at once; preserves the rubber; prevents tube from sticking to casing; saves 35% of tire expense, 50% tire trouble and 40% of your religion. Watch for trademark, A. P. C. Call North Pryor Garage. Auto Puncture Cure Company, Atlanta, Ga. Phone Ivy 5990. 6-6-1

AS FACTORY DISTRIBUTORS WE SELL NASSAU 3,500 MILES GUARANTEED auto casing. 28 by 3, $9.15; 30 by 3, $9.80; 30 by 3½, $14.45; 32 by 3½, $15.40; 34 by 4, $20.85. Our STANDARD BLEMISHED CASING, NO GUARANTEE: 30 by 3, $8.45; 30 by 3½, $12.20; 32 by 3½, $12.25; 34 by 3½, $13.20; 34 by 4, $18.90. All other sizes in stock. Plain and non-skid. McPherson Auto Tire Company, Atlanta, Ga. 110-29-6

WARNING TO INFRINGERS AND IMITATORS.
LIQUID TIRE TONIC IS PROTECTED BY U. S. DURYEA PATENT NO. 578551 AND ALL INFRINGERS, AGENTS OR USERS ARE HEREBY NOTIFIED THAT THEY MUST ANSWER IN COURT FOR VIOLATION OF THIS LAW. LIQUID TIRE TONIC COMPANY, KANSAS CITY, MO. 4-3-42

The Solution of Pneumatic Tire Troubles.
VULCORINE is guaranteed to prevent punctures and will not injure your tires. We will gladly treat your cars with VULCORINE and let you use it 30 days and satisfy yourself that it will do everything that we claim for it. Price $7.50 to $10.00 per car. Write for booklet.
VULCORINE COMPANY
Office, Laboratory and Service Station, 399 Peachtree St., Atlanta, Ga. 6-1-38

WELDING.

"Consider the bull pup, my son. His usefulness consists in his power to stick."
—Hubbard.
He must have been thinking about our WELDING, too. It's USEFUL to a certainty. Every weld STICKS.
We weld any break in anything made of metal.
Automobile parts, machinery parts, from a cotter pin to a locomotive boiler.
ATLANTA WELDING COMPANY.
Bell Phone Ivy 5367. 74 Ivy Street. 6-29-64

AUTOMOBILES AND SUPPLIES.

FOUND—If you lose anything and will advertise it in Hearst's Sunday American and Atlanta Georgian you will surely recover it if it is found by an honest person. A three-time ad seldom fails. Remarkable recoveries are brought about every day through the Lost and Found column.

USED AND REBUILT AUTOMOBILES FOR SALE.
One Stoddard-Dayton Roadster, $600.
One Marmon five-passenger car, thoroughly rebuilt, $850.
One Cadillac, 1910, rebuilt and repainted, $700.
One Oldsmobile five-passenger touring car, $450.
One Cartercar, 50-horsepower, seven-passenger; demonstrator; big bargain, $1,300.
One Cartercar, 40-horsepower Roadster; demonstrator; also a big bargain.
One Cartercar, 30-horsepower, factory overhauled, repainted, $550.
One Cartercar 25-horsepower Roadster, rebuilt, $400.
One Electric Victoria, new batteries and mercury are charging board. Act quick; the outfit goes for $400.
These cars are guaranteed to be in the very best shape. Good bargains. Need space for new cars. Address Cartercar Company, No. 238-40 Peachtree Street, or telephone Ivy 2347. 6-25-25

CLEARANCE SALE OF GOOD USED CARS.
Owing to the fact that we are going to move EVERY used car now on our floors by July 15th, we have put very low cash prices on the following cars:
Maxwell AA Runabout.
Maxwell AB Runabout.
Whiting 4-cylinder Roadster.
Maxwell Q Roadster.
Maxwell Q Roadster.
Primo 5-passenger Touring car.
Everett 1912 5-passenger fore-door Touring car.
Overland 1912 5-passenger fore-door Touring car.
Overland 1912 5-passenger fore-door Touring car.
Model 16 Buick 5-passenger Touring car.
Model 21 Buick 5-passenger fore-door Touring car.
If you want a good car CHEAP, call on us at once.
BUICK MOTOR COMPANY,
241 PEACHTREE STREET.

CONTINUED IN NEXT COLUMN.

AUTOMOBILES AND SUPPLIES.

Columbia Automobile Exchange.
287 Edgewood Ave. Ivy 1626.

Whiting Roadster, 4-cyl.	$250
Flanders 4-passenger	300
Overland, 4 passenger, 101.1	350
Maxwell, 5-passenger, 35-H. P.	400
E-M-F 30, 5-passenger	350
Buick, Model 19, 5-passenger	450
Chalmers 30, 4-passenger	650
Buick 17, 40-H. P., 5-passenger	500
Hupmobile, Torpedo Roadster, 1912	250
Chalmers 30, 4-passenger	600
Maxwell Runabout, 16-H. P.	200
Oakland "30," 4-passenger, almost new	400
Winton 6-cylinder, 7-passenger, 60 H. P.	800
Peerless, 50-H. P., 7-passenger	800

Thirty others; prices from $100 to $1,000.
ALL CARS mentioned are newly painted, thoroughly overhauled and fully equipped, with tops, windshields, lamps, tools, etc., and guaranteed perfect in every respect. 6-15-51

CONTINUED IN NEXT COLUMN.

BUSINESS GUIDE

Auction Sales of Furniture and Household Goods.

CENTRAL AUCTION COMPANY, 12 East Mitchell Street, buys and sells everything; regular auction Tuesday and Friday. Bell phone Main 2424. 10-3-41

Banks.

AMERICAN NATIONAL BANK.
Corner Alabama and Broad Streets.
CAPITAL AND SURPLUS $1,000,000.

Barber Shops.

15c HAIR CUTS 15c
AT NO. 3 VIADUCT PLACE.
6-17-35

Baseball Score.

PLAY Baseball scores given by innings at 77 Peachtree Street. You will find the standing of all the leagues. BALL

Bicycles.

FOR BICYCLES and supplies, see D. Alexander, 54 N. Pryor. Main 3116. Repair Work a Specialty. 3-27-51

Blacksmithing.

STRUCTURAL STEEL AND IRON WORK.
WE make all kinds of metal windows and doors, also window gratings and hangers of all kinds. Anderson Bros. & Rich, 372 Edgewood Avenue. 4-2-7

Builders.

LET US BUILD you a home. Will buy you a lot or pay off your lot. Terms to suit. 400 Temple Court. Main 4189. 4-15-16

Carpenter and Builder.

FLY—SCREENS—FLY
COME see our roll-away screen, our roller-bearing screen, our sliding screen; none better. It will pay you to see our goods and get prices. 217 Kiser Bldg. Main 1319. Porter Screen Company. J. J. Crawford, Agent. 6-12-13

ALL KINDS OF REPAIR WORK.
D. M. WHEELER, 19 South Forsyth St.
Phone M. 4186. Atlanta 1547. 12-31-16

Carpets and Rugs Cleaned.

ATLANTA STEAM CARPET CLEANING COMPANY (INC.), 27 West Alexander Street. Phone Ivy 4186. Moist and dry cleaning. Rugs woven from your old carpets and rags. Porch shades made to order. 6-27-42

Cash Registers.


NATIONAL CASH REGISTERS.
60 NORTH BROAD ST., ATLANTA.

Coal, Coke and Wood.

S. M. TRUITT & SONS,
for dry wood and best coal. 1-21-21

Dentist.


BEST WORK
Crowns (22 k.) $3.00
Bridge work $3.00
Full set teeth $3.00
Filling 50c
R. R. fare allowed 25 miles. All work guaranteed 20 years.
Eastern Painless Dentists
38½ Peachtree St., Near Walton.
4-2-31

Ear, Nose, Throat and Lung Trouble.

DR. GEORGE

Atlanta Real Estate Is Certain to Increase in Value. There Are Bargains in These Ads

The Georgian's Rent Bulletin

ROOMS AND BOARD.

ROOM and board; connecting bath; ideal location. 442 Peachtree St. Ivy 4562. 6-26-46

NICE, cool rooms, with or without board; all conveniences. Call Ivy 5843. 6-28-31

GOOD ROOM AND BOARD at 98 Capitol Avenue; close in. Bell phone Main 4413-J. 6-30-26

THE FELTON—Best accommodations for about four legislators; close in. 107 Ivy Street. 6-25-20

WEST END—Large sleeping porch; also front room with or without board. West 950-J. 6-29-75

NICELY furnished rooms and board at 43 W. Peachtree. All conveniences. Phone Ivy 6516. 6-28-22

NICE rooms and board for ladies or gentlemen, $4 to $6 per week. 123 Capitol Avenue. 6-28-36

NICELY furnished rooms; also table board; close in; reasonable. Mrs. McGaw, 17 W. Cain. 6-26-42

THREE nicely furnished rooms, with best of board; all conveniences. 163 Courtland. Ivy 7057-J. 6-30-19

BEST MEALS IN TOWN, $3 WEEK. ROOM AND MEALS, $4. 197 SOUTH PRYOR. CALL MAIN 5048. 6-9-6

DESIRABLE couple or two young men may secure room in private family of two. Meals if desired. Phone Ivy 7552-J. 98-29-6

ONE or more boarders for a large, airy upstairs room; hot and cold bath. Home cooking. Apply 475 Euclid Ave. 6-30-8

IN LOOKING for the coolest room, best location, shade, porches, table board in refined home, reasonable rates, call Ivy 1959-L. 6-27-55

SIX young men can get breakfast and 6:30 dinner, lunch if desired, at summer rates; $3.75 per week. 52 Formwalt Street. 6-30-1

ONE nicely furnished room for couple or gentlemen, with board; all conveniences. Private Inman Park home. Call Ivy 3755-J. 6-29-90

SIX OR EIGHT legislators can get nice, cool rooms and good board at 45 Irwin Street; convenient to three car lines. Ivy 5843. 6-30-18

ONE large room, delightfully cool; private family; close in; excellent meals; price reasonable. 66 East Cain Street. Call Ivy 5520-L. 6-27-19

DELIGHTFUL rooms, best location, excellent table board, private home. Convenient for Legislators, 256 Capitol Avenue, Main 2031-L. 6-25-1

NICELY furnished room for couple or young men, also room with private bath. Table boarders wanted. 43 West Peachtree. Ivy 6516. 6-30-15

LARGE, cool front corner rooms with board; suitable for two. Private family. Close in, near Peachtree. Terms reasonable. Ivy 5863-J. 88-29-6

ROOM AND BOARD—Beautiful double room in modern residence; just off Peachtree, near Piedmont Park; reasonable. Phone Ivy 309. 6-28-25

LARGE, elegantly furnished room for gentlemen; choice location; dinner in evening; references; corner Spring and Third, 494 Spring St. Ivy 3042. 6-26-24

SAVE MONEY NOW on Furniture at HIGH'S.

COUPLE, ladies or gentlemen may obtain room and board in private West End home; all conveniences; terms reasonable. 70 Grady Place. West 1255. 6-24-51

36 EAST NORTH AVE.

BETWEEN the Peachtrees; nicely furnished rooms and excellent table board. Ivy 6501. 6-2-10

PEACHTREE STREET.

AT No. 534, nicely furnished rooms with board for couple, with all conveniences. Ivy 7537. 6-19-30

CAPITOL TERRACE, 89 Capitol Ave.; rooms and board; two gentlemen or couple; large, cool rooms; all conveniences. Be quick if you want this. Phone Main 3270. 6-26-38

BELLEVUE INN.

NICELY furnished single or double rooms, with or without meals. 57 E. Hunter. Ivy 1598-L. 6-12-24

PEACHTREE INN.

Peachtree and Alexander Sts. American plan $7.50 week up. Room to yourself. European, $3 week up. 1-9-34

WANTED—Boarders at 60 East Alexander Street, near Peachtree Street, close in. Good table board and well ventilated rooms. Rates reasonable. Bell phone connection. Ivy 7045-J. 6-30-34

477 PEACHTREE.

AN ELEGANT front room, with private bath, refined neighborhood; meals if desired; homelike. Bell Ivy 7010. 6-20-45

477 PEACHTREE ST.

WILL have pleasant rooms for gentlemen or couples of refinement; references; between Merritts Avenue and Linden; homelike. Bell Ivy 7010. 6-25-54

BOARD WANTED.

COUPLE without children wants board and room with private family; good references. North Side preferred. Address W., Box 482, care Georgian. 26-30-6

SUMMER RESORTS.

NICE ROOMS with board or without. Apply Mrs. Calder, St. Simons Island, Ga. 6-25-52

FURNISHED ROOMS FOR RENT.

LARGE front room; all conveniences; close in. 19 East Cain St. 6-28-27

TWO front rooms, near in; cool; hot bath; for gentlemen. 11 Cone. 113-29-6

BRIGHT, clean, nicely furnished rooms, every convenience. 82 Spring Street. 6-17-4

NICELY furnished, nice, cool front room, with private bath. 64 Forrest Ave. 6-30-20

ONE large and small room; second floor; all conveniences. 22 East Harris. Ivy 5589-J. 6-28-24

TWO connecting rooms; bath; gentlemen. 103 W. Peachtree Street. Phone Ivy 2979-J. 40-30-6

DESIRABLE rooms for housekeeping en suite or single; all conveniences. 183 Ivy St. 6-29-33

ONE nicely furnished room; all modern conveniences. 498 Courtland St. Ivy 6442-L. 6-29-79

NEATLY furnished rooms. Board within few steps. 210 Spring Street. Phone Ivy 3205-J. 6-20-3

NICELY furnished front room for two Senators. Apply 170 Washington St. Main 5357-J. 6-30-6

COOL, nicely furnished front room; all conveniences. 207 Rawson St. Atlanta phone 1668. 6-30-24

TWO nicely furnished rooms for housekeeping; also room for gentleman. 158 Washington Street. 6-29-91

ONE furnished room, with all conveniences, for one or two gentlemen. 30 East Cain. Ivy 2903. 6-28-18

DELIGHTFUL front room in attractive Peachtree home; beautiful location. Garage. Ivy 3086-J. 6-28-21

FOR RENT—Furnished rooms and room for light housekeeping. 123 South Fry, or. Phone Main 827. 6-28-42

LARGE front room with private porch; convenient to bath; private family. North Side. Ivy 4574-J. 6-27-17

CAN accommodate six legislators; clean rooms; reasonable; 100½ Central Place, one block from Capitol. 100-29-6

NICE room adjoining bath; two beds. Every convenience. Gentlemen only. 61 E. Cain, Apartment 5. 6-25-12

CONTINUED IN NEXT COLUMN.

FURNISHED ROOMS FOR RENT.

ONE furnished room for rent on Ponce DeLeon, near Jackson, for business man only; Phone Ivy 6037. 6-30-29

NICE, cool room; also housekeeping apartment; private family; close in. 151 Spring Street. Ivy 6640-J. 6-28-34

BEAUTIFUL, cool, front room; private bath, shady lot; gentleman. "Between Peachtrees," care Georgian. 133-29-6

NICELY furnished rooms; close in; all modern conveniences. 217 Capitol Avenue. Phone Main 2958-J. 6-25-14

ONE or two rooms and kitchenette, nicely furnished, for light housekeeping; all conveniences. 147 Capitol. 6-29-60

SPLENDID room for business people with refined couple; best neighborhood; reasonable rates. Ivy 3707-J. 6-26-23

THREE-ROOM furnished flat, first floor; private porch and use of telephone; possession July 1. Phone Main 4589-J. 6-25-38

DELIGHTFULLY cool and breezy rooms, all modern conveniences; nice, shady lawn. 375 Capitol. Main 3770-L. 6-30-32

NICE, cool rooms; also light housekeeping apartments; private family; close in. 151 Spring Street. Ivy 6640-J. 6-30-13

TWO large cool front rooms, with or without board; modern brick residence. 480 Whitehall. Atlanta phone 4158. 6-30-16

TWO or three furnished rooms for light housekeeping; all conveniences; private family. 232 Capitol Ave. Main 1592-J. 6-30-2

LARGE front room, nicely furnished, all conveniences; easy walking distance to center of city. $8.00 per month. 68 Currier St. 6-29-77

COUPLE or gentlemen for nicely furnished room; all conveniences; North Side. 227 West Peachtree St. Call Ivy 4763-J. 6-24-17

ONE, two or three rooms for light housekeeping or bed rooms, in private home; close in; just off Pryor. 77 East Fair St. 6-28-10

THREE connecting rooms, furnished complete for housekeeping; gas stove, all conveniences; close in; ideal for summer. M. 3758-J. 6-24-11

WEST PEACHTREE—Bright front room, beautifully furnished; price reasonable; private home; walking distance. Ivy 5451. 6-30-17

ROOMS, single or with kitchenette, on Peachtree, close in; all conveniences; new and elegantly furnished; $10 to $20. Phone Ivy 6067-J. 89-29-6

TWO beautifully furnished front rooms, first or second floor, for housekeeping; private entrance; sink in kitchen; very reasonable. 290 Washington. 6-30-31

TWO nicely furnished upstairs rooms in new home; southern exposure; these are ideal rooms for summer. 266 East Fourth Street. Phone Ivy 3041. 6-28-23

SAVE MONEY NOW on Furniture at HIGH'S.

LARGE, cool room, beautifully furnished, with private bath; small front room with sleeping porch; suitable for young men or business lady. 29 Currier Street. 6-30-23

ONE large, cool room, furnished complete for light housekeeping; use of home and sitting room; hot and cold baths; also one large bedroom. Call Ivy 5356. 6-30-25

DELIGHTFUL furnished room to gentlemen only. Summer rates. Ten minutes' walk to business section; one and one-half blocks off Peachtree. 64 Currier. Ivy 5229-J. 6-30-35

SPLENDID rooms, completely furnished; housekeeping and others; private porches; all conveniences; front rooms; block from Postoffice. Corner house. 76 Walton Street. 6-28-7

IN BEAUTIFUL Inman Park home, newly furnished room for one or two gentlemen; all conveniences; connecting with bath. 33 Kuhn Street. Take Inman Park to Clifton car. Phone Main 1172. 49-29-6

FARLEIGH APARTMENS.

135 SPRING STREET; close in. I have now a three-room apartment, one three-room unfurnished apartment, and several single rooms, nicely furnished, at summer rates. Apply George Hancock, Mgr. 5-17-31

LARGE, WELL VENTILATED, COOL ROOM, FURNISHED FOR TWO GENTLEMEN; SEPARATE BEDS, CLOSET AND FOUR WINDOWS; ELECTRICITY, GAS AND PHONE; WHITE TILED BATH; VERY LARGE VERANDAS; SECOND STORY, CORNER ROOM; IN HOTEL SECTION; VERY NEAR IN. PHONE IVY 4281. 6-27-65

FURNISHED ROOMS FOR RENT. LIGHT HOUSEKEEPING IF PREFERRED. WOMEN MUST HAVE REFERENCES. 22 WEST PEACHTREE. 6-28-16

UNFURNISHED ROOMS FOR RENT

FOR RENT—Two or three unfurnished rooms. 216 Central Ave. 6-29-57

THREE unfurnished connecting rooms, with all conveniences. 158 East Georgia Ave. 6-29-54

THREE OR FOUR large airy rooms, $15 or $17 per month. 177 Woodward Avenue. 6-28-12

THREE connecting rooms, near Grant Park; electric lights, gas, telephone, bath. Phone Main 5116-J. 43-25-6

FOR RENT—Three connecting unfurnished housekeeping rooms; 77 West Alexander Street; water, gas, sink; to adults only; easy walking distance. Owner. 43-30-6

THREE unfurnished housekeeping rooms for rent in Copenhill; nicely arranged; telephone and electric lights free. Rent, $20. Call Ivy 2709-J. 6-29-58

OWNER has new six-room cottage near Grant Park; every convenience. Will rent five rooms to desirable parties without children. References. Phone Main 2190. 33-28-6

FURNISHED OR UNFURNISHED ROOMS FOR RENT.

THREE rooms, furnished or unfurnished. All modern conveniences. 231 E. Fair. Main 2585. 6-29-92

ONE desirable front room for rent, furnished or unfurnished. Call Ivy 3066-J. 6-24-32

TWO ROOMS, near Grant Park. 316 Ormond Street. Phone Main 1471-J. 38-27-6

FOR RENT—Room on lower floor with private bath and entrance; furnace heat and electric lights; also room on upper floor, furnished or unfurnished. 263 W. Peachtree. Phone Ivy 3534-J. 6-24-19

THREE large connecting rooms for light housekeeping or will rent separately. All modern conveniences; select neighborhood; in cool and delightful Decatur. Call Dec. 505, or address 21 S. Candler Street, Decatur, Ga. 6-28-5

CONTINUED IN NEXT COLUMN.

FURNISHED HOUSEKEEPING ROOMS FOR RENT.

FOR RENT—To couple without children, two or three large rooms; clean and well furnished; for light housekeeping. References required. Phone Ivy 1742-J. 6-28-33

UNFURNISHED HOUSEKEEPING ROOMS FOR RENT.

TWO cool rooms with private family; private entrance; private bath; new house; North Side. Call Ivy 7491-J. 6-29-70

FURNISHED APARTMENTS FOR RENT.

FOR RENT—In private residence, three rooms, furnished, housekeeping apartment. Phone Ivy 3960-J. 6-29-74

BEAUTIFUL small apartment, immediate possession; references. The St. Bride, 52 East Cain; Apartment 9. 6-28-41

SMALL furnished apartment of two rooms, completely furnished; electric lights; hot water. 29 Currier Street. 6-30-22

PARTY leaving the city for summer months desires to rent furnished apartment. Apply 11 W. Baker, or phone Ivy 3617-J. 6-29-76

FOR RENT—During July and August, three rooms and bath, completely furnished; privilege of lease September 1. Apply Apartment 21, Sisonia, 61 West Harris Street. 6-29-89

TWO or three rooms for light housekeeping. Private entrance, bath, electric lights. One front room furnished or unfurnished. 345 Peachtree Street. 6-26-15

THE PICKWICK.

NEW TEN-STORY, fire-proof building; rooms single or en suite with bath. 77 Fairlie Street, adjoining Carnegie Library. 6-5-32

UNFURNISHED APARTMENTS FOR RENT.

BEAUTIFUL apartment, four rooms, every modern convenience. 251 Capitol Avenue. 6-28-26

PEACHTREE APARTMENT for rent at $32.50. See janitor, Apartment 2, 521 Peachtree. 152-29-6

IN THE HERBERT.

244 COURTLAND STREET, close in, on North Side; six rooms and bath; front and back porches, steam heat, hot water, janitor service; rent $42.50. Reference required. Apply Herbert Kaiser, 411 Atlanta National Bank Building, phone Main 276, or janitor on premises. 6-11-29

UNFURNISHED HOUSES FOR RENT.

NEAR IN six-room cottage; large lot; modern improvements. 149 Walton Street. Call Ivy 6212-L. 90-29-6

FIVE-ROOM bungalow, 1½ blocks from Gordon Street West End. Desirable neighborhood. Phone W. 729-L. 39-30-6

FOR RENT—Comfortable North Side cottage; six rooms and bath; $20. See Mr. Gorman at Lowry National Bank. 6-19-29

FOR RENT—Six-room bungalow in Inman Park; furnace and all modern conveniences. For further particulars call Ivy 6912-J. 6-27-7

$15 NICE 6-room cottage on Whitefoord Avenue, half block of Decatur and East Lake car line. Good neighborhood; for rent by owner. Address House, care Georgian. 35-30-6

ADJOINING DRUID HILLS.

FOR RENT—To acceptable tenants, two brand new six-room bungalows, modern beauties, stone fronts, electric lights, cabinet mantels, beautiful fixtures, large airy bed rooms, pretty baths, hot and cold water, lovely living and dining room, large porch, artesian water, pretty street, cement walks; splendid neighborhood; good schools and churches; one block from best car line; fifteen minutes' ride from the center of the city; car every five minutes; $25 per month, worth $35. Take North Decatur car at Equitable Building, get off at Murray Hill Station, go to the right one block; keys at Mrs. Wilson's in the grove there. We will rent or sell on easy terms, two of these bungalows. An exceptional opportunity to secure a house and location that will appeal to those of refined taste.

SEE MR. WALKER.

No. 8 Nelson Street. Phone Main 2824. 6-19-11

OFFICE SPACE FOR RENT.

DESK SPACE with use of telephone. Apply 533 Candler Bldg. 4-25-9

FOR RENT—Eight first-class office rooms; best location. Apply 100 Whitehall St. 6-14-6

FOR RENT—Two connecting rooms with private bath in Grand Opera House Building. Suitable for offices or living rooms. Phone Ivy 1436. 6-28-28

STORES FOR RENT.

$20 PER MONTH, large, splendid brick storeroom, splendid location for first-class grocery store. Apply Ware & Harper, 725 Atlanta National Bank Bldg. Main 1705. 6-26-56

ROOMS WANTED.

GENTLEMAN wants furnished room in refined Jewish family; North Side. Address F. A., Box 465, care Georgian. 37-27-6

YOUNG MAN desires furnished room in private family; not more than $10 nor too far out. Address R. L. Cutler, 231 Courtland Street. 106-29-6

WANTED—Two or three rooms, furnished for light housekeeping, by man and wife; prefer owner; permanent if suited. Address A. X., care The Georgian. 33-30-6

WANTED—By couple employed, two or three furnished rooms for housekeeping in private family; rent reasonable and must be within 15 minutes' walk of Mitchell and Whitehall. Address 28 West Mitchell. 6-27-21

HOUSES WANTED.

JULY 1st, three bright, clean rooms, light housekeeping in best neighborhood, North Side; good car service; not over $20; permanent if suited. Ivy 2713, or address "Adults," care Georgian. 6-30-5

REAL ESTATE FOR SALE.

SIX-ROOM BUNGALOW, 23 Kuhn St. Owner leaving city; all conveniences. Apply 23 Kuhn St. 30-28-6

FOR SALE—Seven rooms and sleeping porch; modern; best location in Decatur. Terms easy. Call Decatur 235. 91-29-6

4-ROOM HOUSE on chert street; sidewalks, water and gas. Large corner lot. $1,500. Easy terms. Call Ivy 746. 6-29-53

LEASE OR SALE—Artistic bungalow; screened, tiled, furnace, garage. Address "Ansley Park," care American. 132-29-6

CONTINUED IN NEXT COLUMN.

REAL ESTATE FOR SALE.

Sharp & Boylston

ORMEWOOD PARK COTTAGE.

THIS is a nice little six-room cottage on large shady corner lot, in three hundred feet of car line, and on the chert driveway from Druid Hills to West End. It is a real bargain at $2,500, with only $100 cash and $20 per month. Let us show you this.

SMALL INVESTMENT.

IN FOURTH WARD we have a good four-room negro house that rents for $7.50, and is never vacant, that we can sell you for $700. Over 12 per cent, and a little pick-up.

REAL ESTATE FOR SALE.

7-ROOM COTTAGE in West End; large lot; all improvements. A sacrifice at $2,850; on easy terms. Call Ivy 746. 6-29-53

4-ROOM HOUSE on chert street; sidewalks, water and gas. Large corner lot; $1,500. Easy terms. Call Ivy 746. 6-30-3

7-ROOOM COTTAGE in West End. Large lot. All improvements. A sacrifice at $2,850; on easy terms. Call Ivy 746. 6-30-4

LIST your property with the new firm for results. Thornton, Goree & Poyner, 11 Auburn Avenue. Phone Ivy 7680. 6-30-14

SAVE MONEY NOW on Furniture at HIGH'S.

WOULD SELL or will trade an elegant colonial home, nearly new, in Thomasville, Ga., for good, desirable property in Atlanta. Address B., Box 67, Thomasville, Ga. 26-28-6

MODERN two-story house and large store in Inman Park, on terms like rent. 460 Temple Court Building. Main 4189. 4-18-43

FERNWOOD—Best buy on Peachtree; lots one-fourth to one acre each; $250 up, without interest. Charles P. Glover Realty Company. 6-29-10

ATTRACTIVE North Side two-story home; also Inman Park bungalow. Cheap, by owner. Phone Berriman, Ivy 1421. 515 Third Nat. Bank Bldg. 6-28-30

FOR SALE—Nice lot in Colonial Hills; plenty of fruit trees; cheap if taken at once; easy terms. Address Real Estate, Box 452, care Georgian, or phone Main 4094-J. 6-28-29

FOR SALE—A bargain in a six-room cottage, elevated lot, facing Grant Park, small cash payment. Terms to suit purchaser. Address No. 104 Josephine Street, city. 37-30-6

FOR RENT OR SALE, at Lithia Springs, a beautiful summer home of eight rooms and large lot. Will rent or sell at very low price. William Tate Holland, Marietta, Ga. 6-27-1

BARGAIN—Five-room cottage; lot 40x154 to alley; gas, water, porcelain bath; half block car line. See house at 7 Welborn St., then phone West 1021-J. Price $2,250; easy terms. 6-9-19

FOR SALE—Lot in new subdivision, near Brookhaven Club. Beautiful location. Value of lots recently advanced. Can make attractive price. Address C. H. N., Box 204, care Georgian. 6-28-38

FOR SALE—By owner, a nine-room, beautiful home, on lot 50x150. Servant's room; stable; all modern conveniences. Built for a home. Near Capitol Avenue. 125 East Georgia Avenue. Main 3744-L. 6-27-22

LOT FOR SALE, $150 cash, with $10 monthly notes for balance. This is a corner lot, level with street, only two blocks from car line and church. Very near in. Only $500. Address L. O. W., care Georgian. 25-30-6

BOTTENFIELD, the sub-division expert, only handles property in the path of progress. Buy a lot to-day at sub-division prices and hold for sure enhancement in value. Call at 1021 Empire Building. Phone Main 3010. 6-29-9

SPECIAL PRICE for few days on six-room bungalow; new; hardwood floors; fully screened; all conveniences; 48x190; level; Druid Hills section; am leaving the city; must sell at sacrifice. Call Ivy 3036, or address Moses, 819, care Georgian. 6-29-69

5 AND 6-ROOM BUNGALOWS in Ormewood Park. All improvements except gas. Nice lot; convenient to car line. $50 cash, balance like rent. They are going fast; you'll have to hurry. Claud E. Sims Co., 6 Auburn Ave. Phone Ivy 746. 6-29-52

SUBURBAN HOME; $1,500; five rooms and hall; lot 50 by 150; strictly white neighborhood; cars, schools, stores and churches convenient. Responsible person can make terms 10 per cent down, $15 per month. Address Owner, P. O. Box 150, Atlanta. 6-4-1

BOTTENFIELD AGENCY has added a house department for the convenience of their many customers. If you want to buy a home in any part of the city, confer with their city sales department. Their listings consist chiefly of new and up-to-date modern homes, sold on easy terms. 1021 Empire Building. Phone Main 3010. 6-29-9

REAL ESTATE WANTED.

WANTED—Modern five or six-room home. Must be centrally located. Address Close In, Box 806, care Georgian. 6-27-3

A REAL ESTATE firm who can and will sell four vacant North Side lots for me before I leave city. Mrs. George T. Hanes, Ivy 3509-L. 36-30-6

REAL ESTATE FOR SALE OR EXCHANGE.

FOR BEAUTIFUL HOMES and building lots in College Park, the most desirable suburb of Atlanta, see I. C. McCrory.

FARMS FOR SALE.

I OWN and offer for sale, exchange or lease, several well improved productive farms. Easy terms. G. H. Waddell, 114 Candler Building. 6-26-1

REAL ESTATE FOR SALE. HOUSES FOR RENT.

W. A. FOSTER & RAYMOND ROBSON

11 EDGEWOOD AVENUE.
REAL ESTATE, RENTING AND LOANS.

FOR SALE.

TWO NICE cottage homes in East Point, bringing in good rental. Will trade for North Side home to cost about $6,500. See Mr. White.

ON PIEDMONT PLACE, just east of Peachtree, a lot 48x130, for $2,250. This is a money-maker. See Mr. Cohen.

BIG BARGAIN, immediately at East Lake Junction. A corner lot for only $650, on terms of $50 cash and $10 monthly. See Mr. Frederick.

WE HAVE some lovely new 6 and 8-room houses on St. Charles Avenue, Moreland Avenue and in the Druid Hills section, with all possible conveniences, on nice lots. The prices range from $6,500 to $8,000, on reasonable terms. See Mr. Martin.

ON DURANT PLACE, just off Ponce DeLeon Avenue, a vacant lot for only $2,000. This is a money-maker sure. Terms: One-fourth cash, balance 1 and 2 years. See Mr. Radford.

ON EUCLID AVENUE, in Inman Park, a 6-room bungalow. Large hall and sleeping porch. This place is a bargain for $5,000 for quick sale. Prettiest part of Inman Park. See Mr. Cohen.

IF YOU HAVE MONEY to lend, we can place it safely.

FOR RENT.

SUBURBAN PROPERTY.

KIRKWOOD.

7-r. h., 55 South Howard Street	$25.00
6-r. h., 127 W. Boulevard DeKalb	20.00
6-r. h., 125 DeKalb	16.00
6-r. h., Hardee Street	15.00
6-r. h., 44 Howard Street	22.50
6-r. h., 15 W. Boulevard DeKalb	22.50
6-r. h., Clifford Street	25.00
5-r. h., 44 Norwood	15.00
5-r. h., Vaughn Street	15.00

DECATUR.

6-r. h., Oak Street	$25.00
6-r. h., 32 Olympic	27.50
6-r. h., 24 Olympic	25.00

EDGEWOOD.

5-r. h., 10 Mayson Avenue	$22.50
5-r. h., 26 Connecticut Avenue	14.00
5-r. h., 1468 DeKalb Avenue	15.00

BUSINESS HOUSES.

23½ Whitehall Street, office	$ 25.00
314 Decatur Street	20.00
Hill and Clark	25.00
816 Marietta	10.60
291½ Marietta, loft	50.00
15 Walton	150.00
54 W. Peachtree	175.00
168 Peters Street	27.50
242 Vine Street	13.10

WE PUBLISH A WEEKLY RENT BULLETIN, giving a good description of everything we have for rent. Get a copy.

JOHN J. WOODSIDE.

Atlanta Phone 618. 12 AUBURN AVE. Bell Phone Ivy 671.

HOUSES FOR RENT. HOUSES FOR RENT.

FOR RENT.

143 NORTH JACKSON STREET—On the east side of North Jackson, between Houston and East Cain, we have a two-story seven-room frame. Has gas, hot and cold water, porcelain bath, washstand, closet and sink. In good condition. Street car in front. Lot 25 by 100 feet. $25.

REAL ESTATE FOR SALE. REAL ESTATE FOR SALE.

Grant Park Cottage

THE scarcity of good homes for sale in the Grant Park section is a well-known fact. A great many subdivisions have been made beyond Grant Park to meet the demand for this very desirable section. When a good home on a good street near Grant Park is offered for sale, it is usually sold right away. We have had listed with us for sale a 7-room cottage at No. 45 Park Avenue, on lot 50x200 feet. The lot is elevated, has plenty of trees and faces east. The cottage is well built and has all conveniences. This place is located near several churches, public schools, and is on one of the few double-car-tracked streets in Grant Park. Price, $4,750. Very reasonable terms.

FORREST & GEORGE ADAIR

FOR SALE JOHN J. WOODSIDE

LOT—PEACHTREE ROAD.

Fronts 200 Feet.

Is nicely elevated in front; good location for home. Price per foot only $35.

THOMAS R. FINNEY, Sales Manager. 12 "Real Estate Row."

ATKINS PARK

IT IS THE AIM and desire of L. C. Green Co. to please those who honor us with their business. If you will let us show you ATKINS PARK, and you select your lot, we have no hesitancy in saying that you will never regret having put your money in this choice, select and charming PARK.

We have recently sold several vacant lots in ATKINS PARK. Restrictions are such you need not fear of buying one of these. Won't you be the next to buy and build? It is worth your time and consideration. Lots can be had from $2,500 to $8,000. On terms if desired.

THE L. C. GREEN CO.

305 Third Nat. Bank Bldg. Phones Ivy 2943, 4546.

J. R. SMITH & J. H. EWING

REAL ESTATE, RENTING, LOANS.

Ivy 1513. 130 Peachtree. Atl. 2865.

NORTH JACKSON STREET.

NO. 123 N. Jackson Street, 8-room, 2-story residence; all conveniences. Price, $4,000. Terms.

MONEY TO LOAN.

WE HAVE $15,000.00 to loan on high-class North Side residences at 6 per cent. Apply AT ONCE. $10,000.00 for first mortgage purchase money, yearly notes.

SMITH & EWING.

ADJOINING DRUID HILLS

$3,000.00, EASY TERMS. 3,300.00, LIKE RENT. 3,500.00 } Your Own Sweet Home

TAKE the North Decatur car line, get off at Murray Hill Station, look over the beautiful bungalows we have just completed on Murray Hill and Clifford Avenues. Take your choice of eight. We will make very easy terms for you. They are built on beautiful streets, nice shade. In a choice section which is developing rapidly and where many beautiful homes are being built. It is only 15 minutes' ride to the center of the city, and a 5-minute schedule. We have built these houses all modern and of best material and workmanship. Six cabinet mantels, pretty baths, large airy bed rooms, lovely living and dining rooms, cement walks, only one-half to one block to car line. The price is very reasonable and the terms like rent. Select the one you want.

SEE MR. WALKER, 8 NELSON STREET.
PHONE MAIN 2824.

FOR SALE BY

GREENE REALTY COMPANY

511 EMPIRE BLDG. REAL ESTATE, RENTING, LOANS. Phones 1599.

FINE FARM NEAR ATLANTA—300-ACRE FARM ON CHATTAHOOCHEE RIVER, WITHIN ELEVEN MILES OF ATLANTA; two-thirds very fine bottom land. Cheapest place in vicinity. Price only $50.00 acre. We can take some good Atlanta renting property part payment. Don't let this get by you. It's a money-maker.

TWO 6-ROOM BUNGALOWS, BOULEVARD-PONCE DE LEON SECTION.

ON ONE of the best residence streets of the North Side we have two brand-new six-room bungalows for sale. All improvements, including furnace heat, hardwood floors, well built and well arranged. You can't beat the neighborhood anywhere in the city; $6,000 cash, on terms.

NORTH JACKSON STREET HOME.

TEN ROOMS, LOT 125 FEET FRONTAGE.

THE PRETTIEST HOME on the street, near North Avenue, ten large rooms, sleeping porch, large side living porch, all improvements, garage, beautiful elevated lot, covered with oak trees; owner built for a home and is now building farther out. Your chance to get this delightful place; $12,500, on terms. Let us show you this.

THOMSON & LYNES

18 and 20 WALTON STREET. PHONE Ivy 718.

REAL ESTATE AND CONSTRUCTION NEWS

To Straighten Road Near Andrews Place

Peachtree Causes Concern to Residents—Gain in Building—Jos. E. Brown Land Subdivided.

A movement has been started to straighten Peachtree Road at the sharp curve just south of the country place of Colonel Walter P. Andrews, both for the purpose of taking out the crook for the benefit of traffic and to prevent accidents.

Property owners have been conferring for some time and Monday afternoon several were expected to outline a plan to put before the Board of County Commissioners. In this neighborhood are the handsome homes of Governor John M. Slaton, James R. Gray, Mrs. Carrie S. L'Engle, Clark McMichael, Eugene Dickey and others.

West Peachtree Lot Bought.

J. Frank Meador has bought from Lavender Ray through the Thomson & Lynes agency a 50-by-175-foot building lot on the north side of West Fourteenth Street between the Peachtrees for $3,000 cash. The number of this place will be 89 West Fourteenth. A dozen or more houses have been built in Fourteenth between the Peachtrees in the past two years, and there are only half a dozen more vacant lots left.

Gain in Building.

Building permits to noon Monday for June were $647,989, as against $589,538 for June, 1912, a gain of $58,451. For the first six months of 1913 there is a loss of over half a million compared with last year's figures.

Gains on Forsyth Street.

That Atlanta real estate will continue indefinitely to rise in value is the opinion of Houston R. Harper, manager of the Hotel Patten, in Chattanooga and formerly with the Piedmont here, who came to Atlanta to be present at the opening Monday night of the Hotel Ansley. "When the Piedmont was opened in 1903," declared Mr. Harper, "Forsyth and Luckie Streets were lined with beautiful shade trees, and any amount of property could have been bought for $100 to $200 a front foot. Edwin P. Ansley had a dream of development that no one at that time could comprehend. His dream seems to have come true. Values have doubled, tripled, quadrupled and sextupled and will continue to rise."

Evolution of Brown Property.

Back in war times the late Governor Joseph E. Brown bought a tract of 98 acres of land half a mile northeast of the Soldiers' Home, intending to cut timber off it and get his money back. For one reason or other the timber was never cut, and to-day timber and land are worth probably $200,000.

This property lies just inside the city limits, on South Moreland Avenue, and is known as Brownwood. Ormewood and Glennwood Avenues run through it. Soon it will be sold in 60 and 70-foot building lots by Shelby Smith, the well-known real estate agent. The 98 acres will make approximately 400 lots. Building restrictions will be in force, which will cause all dwellings to be put 25 feet from the street and at least 10 to 14 feet away from adjoining residences.

When Governor Brown acquired the tract it was a wilderness, but now it has street cars, sidewalks, water, sewers and lights, and will soon have gas. Heirs of Governor Brown, who incorporated the Joseph E. Brown Company, have charge of the development.

Nearly $150,000 in Sales.

Real estate agents report a continued steady demand for residence lots, indicating that Atlanta's population is growing fast and that investors are finding small investments profitable. During the past four weeks the Edwin P. Ansley Agency has been in 32 transactions involving nearly $150,000, or an average of a little less than $5,000 per deal.

A list of these transactions follows, most of them being in Ansley Park:

Realty Trust Company to O. M. Fuller, lot 14, block 33, $2,400; Realty Trust Company to C. F. and H. Risner, lot 5, block 33, $2,100; Realty Trust Company to W. P. Tillinghast, lot 11, block 24; Cole Motor Company to Mary E. Hoffman, lot 12, block 18, $3,650; W. H. Allen to Ashley & Pandall, lot 1, block 3, Sunset Park, $750; J. A. Fritz to Mrs. L. C. Christian, southeast corner Twelfth Street and Piedmont Avenue, $7,000; J. W. Clark to Mrs. M. L. Christian, 128 Linwood, $8,500; C. L. Greene to Miss Harrison, lot 19, block 32, $1,300; Realty Trust Company to D. A. Bland, lot 22, block 16, $3,250; Louis Estes to N. M. Aldin, Claremont Avenue, Decatur, $1,600; A. D. Herzog to M. Brooks, lot 11, block 33, $6,750; Realty Trust Company to A. N. Bentley, lot 12, block 33, $2,400; Realty Trust Company to W. A. McGee, lot 14, block 32, $3,000; E. P. Ansley to Mrs. Mary S. Cressey, Ansley Park Annex, $2,000.

A. E. Timmons to F. M. Scott, Fourth Ward, $3,800; Mrs. L. R. McKry to Charles Metz, Decatur, $10,500; Mrs. L. C. Christian to J. H. Morehead, 442 South Pryor Street, $7,250; J. W. Somerville to J. D. Collier, Boulevard subdivision, $1,850; J. W. Somerville to J. Hoard, Boulevard subdivision, $1,500; J. W. Somerville to W. H. Bradley, Boulevard subdivision, $1,500; Paul E. and L. L. Stevens to Edwin P. Ansley, $10,000; Sally J. Bearse to Edwin P. Ansley, $26,000; Realty Trust Company to W. E. Jakes, lot 17, block 32, $2,250; E. P. Ansley to T. F. Satterfield, lot 27, block 1, annex, $2,250; E. P. Ansley to K. T. Mason, lot 1, block 4, annex, $2,000; E. P. Ansley to J. W. Coxon, lo 26, block 1, annex, $1,800; Realty Trust Company to W. W. Hickman, lot 19, block 24, $3,650; Realty Trust Company to A. B. Fortune, lot 10, block 33, $2,150; Realty Trust Company to T. T. Fiagler, lots 8-9, block 33, $4,200; Realty Trust Company to Matthews & Carter, annex, eighth lot, $13,900; Dr. J. W. Mayson and P. L. Weeks to Mrs. Mary Hollingshead Hughes, 40 Adams Street, Decatur, $5,750; Dr. J. W. Mayson and P. L. Weeks to Mr. Wright, Adams Street, Decatur, $6,000.

New Subdivision Opened.

The L. P. Bottenfield agency has announced the opening of 20 residence lots in Piedmont View, owned by E. L. Adams. This property is between Piedmont Avenue and Rock Springs Avenue, and faces Ansley Park Annex. E. P. McElroy will have charge of the subdivision, and two new car lines are promised.

This agency has sold three lots in the Clairemont Park subdivision, Decatur, for a total of $2,150, and two in Woodlawn for $1,500.

Do Skyscrapers Pay?

That skyscrapers generally do not pay is the opinion of the Heights of Buildings Committee of New York city. This body was appointed to act in an advisory capacity to the Board of Estimate Committee which is considering the regulation of height, grouping and plan of architecture of all buildings in New York, and its chairman, Edward M. Bassett, formerly a public service commissioner, made a report contending that in many cases high structures were operated at a loss. This has been attributed to the fact that the size of the larger buildings calls for expensive ornamentation, and deterioration per year ranges from 2 to 5 per cent of the cost. Furthermore, the style of an office building may become so antiquated that the structure must be put to other uses, and a heavy loss is the result

THE ATLANTA GEORGIAN

THE ATLANTA GEORGIAN
Published Every Afternoon Except Sunday
By THE GEORGIAN COMPANY
At 20 East Alabama St., Atlanta, Ga.
Entered as second-class matter at postoffice at Atlanta, under act of March 3,1879
Subscription Price—Delivered by carrier, 10 cents a week. By mail, $5.00 a year.
Payable In Advance.

Has Anybody Yet Made a Motor to Do Farmwork?

A Big Reward Will Be That of the Man Who Makes a Machine That Will Plow, Cultivate and Supply Power to the Farmer

(Copyright, 1913.)

We have received the visiting cards of various gentlemen who sell "wonderful machines to do all the work on the farm, and do away with the horse."

Has anybody yet really MADE the wonderful machine?

Somebody is going to make it some day, and it will mean to the farmer—the most important class in the world—and to a cheaper food supply WHAT THE STEAM ENGINE MEANT TO THE HAULING OF FREIGHT AND PASSENGERS.

Who has made the machine? If no one has made it yet, who will make it?

We have seen interesting moving pictures of a big machine dragging seven or eight plows, pulling down trees, traveling across swampy land.

We have been advised by a fruit raiser to buy another machine that cultivates the fruit orchard, does not disturb the branches, costs less than a horse, and of course doesn't eat when it isn't working.

The great harvester companies have their machines; little men are working at other machines.

Has anybody got the real one?

What man has got a machine that will begin by rooting up the trees, pulling out the stumps?

Then plow up the ground and cut the loose roots that remain;

Then harrow it;

Then cultivate the crop, whatever it be—fruit trees, corn or potatoes—and between whiles supply power for a saw mill or threshing machine?

Let that man come forward.

The Sacrifice of District Attorney Is Not Enough

Whether one thinks that President Wilson's sharp rebuke of District Attorney McNab of the Northern District of California was merited by the attorney's publication of his peremptory ... to the President, or that the President owes to that attorney's courage a rescue of his Administration from a very distressing situation, one fact remains quite clear:

There is no reason to believe that the Diggs-Caminetti "white slave" cases and the Western Fuel cases would not have been delayed and thereby prejudiced, contrary to the ordinary and proper procedure of the courts, if Mr. McNab had not brought public opinion strongly to bear on the Department of Justice.

Attorney General McReynolds complained to the President that Mr. McNab should have sent him another dispatch "recalling my attention to the peculiar conditions." But how many times does the Attorney General need to have his mind recalled to "peculiar conditions?" To the ordinary mind it would seem that the very fact of the Diggs-Caminetti cases being under the "White Slave" law, or of Commissioner Caminetti's relationship to one of the defendants, or of Secretary Wilson's request for a postponement, would have recalled their significance to his mind, even had he not received an urgent and unusual protest and warning from his deputy in California.

The Attorney General assures the President that he had no idea that any "malign motive" would be attributed to him. It is not necessary for the highest legal adviser of the President to have "malign motives" before forfeiting public confidence. Indiscretion and flippancy are quite enough. Action bringing the courts into disrepute and creating public scandal, as evidenced particularly by the telegraphed protest of the Grand Jury in the Fuel cases, are more than enough.

The sacrifice of District Attorney McNab for conduct which he had very good reason to believe was a duty he owed to the people of his State and his own self-respect is not enough.

Attorney General McReynolds' usefulness to the people, as their highest legal adviser and protector, has been seriously impaired. President Wilson may now regret that he did not appoint to that high office a man who had helped to formulate the policy of the Government in large affairs and been closely affiliated with its administration, a man such as Mr. Louis D. Brandeis, who had at least earned distinction and honor and public confidence.

Should the Attorney General continue to see the situation he has created with no more clarity than that with which he viewed the California situation, then it cannot but become the duty of Congress to impress both upon the President and the Attorney General the undesirability of longer burdening the administration with any taint of public distrust or suspicion.

A Woman's Way---and a Man's

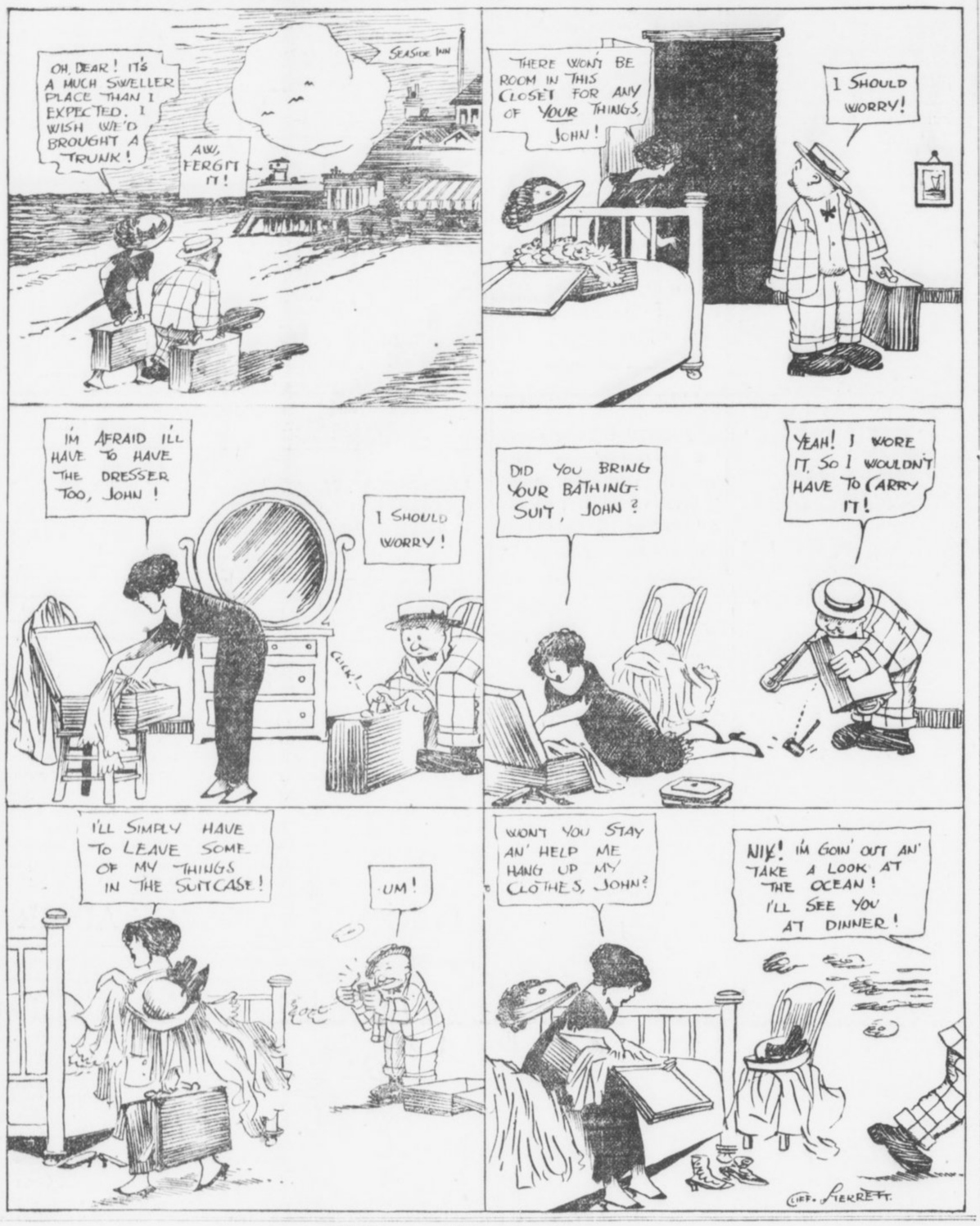

The Prisoner



AS OTHERS SEE US

Editor The Georgian:

Where is the dainty, wholesome looking business girl one used to meet, neatly attired in a tailored suit? A great many girls going to business nowadays are dressed as if they were just ready to go to an afternoon tea or a promenade on the boulevard, instead of to an office.

I am a young lady, 20 years of age—just the time when a girl longs for the so-called frills, etc.—but, although I earn $18 per week, I can not have expensive lingerie.

Let me add that I support a mother—or at least help to—and perhaps if these foolish girls who think that a bit of fancy lingerie and silk stockings are absolutely conducive to happiness, and the girls who go to business with tight slashed skirts and faces besmeared with paint and powder would think of this little verse by Robert Burns, it would be a great help to them:

"O, wad some power the giftie gie us
To see ourselves as others see us!
It wad frae monie a blunder free us
And foolish notion." A. L.

Ella Wheeler Wilcox Writes on Getting Ahead



The First Step Is to Do Your Work Well. Don't Despise Any Occupation---Character Is the Foundation of All Success.

Written for The Atlanta Georgian

By Ella Wheeler Wilcox

Copyright, 1913, by American-Journal-Examiner.

THE very first step toward getting on in life is to do the work before you to-day in the best manner and with as much perfection as is possible for you.

It may be work you feel is beneath you; work which is uncongenial and distasteful; but the only way to reach better employment is to do the thing you know must be done, and rise by the accomplished task to something beyond it.

You who are employed in any kind of work no doubt consider your life full of hardships.

You wish you were in a position to hire help, and then you feel you would be happy.

Stealing Another's Time.

But stop and examine yourself, and think whether you are doing very much to make your employer happy.

Are you studying your especial order of work and mastering it in such a way as to be a real assistant?

If you are an office boy you should in a week's time at longest learn what your duties are, and you should be able to do them regularly and promptly without bothering your employer by questions which have been answered before.

I know a business man who went to his office with his mind burdened with important matters which needed his concentrated attention for several hours.

His office boy had been given a message to deliver, and came back from the elevator to ask again about the address, as he feared he had mistaken the number.

A clerk had been given a parcel to post in a box, but he had mislaid it, and came to the employer to ask if he had seen it.

When found, the object was discovered to have a slight blemish. It was the business of the clerk to remove the blemish, or to find a duplicate object, but he interrupted his employer to ask what should be done about it.

Then the office boy came back to say that the man he was sent to see had moved, and to ask how he should go to his new address, by trolley or walk.

Do Your Very Best.

Neither the office boy nor the clerk realized the absolute criminality of his conduct—for it is a crime to steal and take what is not ours; and another man's time and brain energy are not ours when we are paid to help him keep them for his own uses. It is doubtful if the boy or the clerk will ever be in a position to understand the matter, since by their failure to use their own wits and do their own work they will not be able to reach any responsible position in the world.

Now, whatever you are doing, do with all your mind and force and energy.

Do not despise your occupation and wish you had a higher calling, and rush through what you are doing in a slipshod manner, nor shift it upon other shoulders. If you are a clerk, or a housemaid, or a secretary, or a cook, or a stenographer, or a governess, or a man or woman of all work, find out in the beginning what your duties are to be, and get at them without bothering anybody.

Consider your duties the important ones of the world until you have them accomplished.

No matter if you are a bootblack or a floor scrubber, go about the shoes and the floor in dead earnest.

Do not ask anybody to find your shoe brush or your floor mop for you—find it for yourself. Do your own work, do it well, and if you have ambitions for higher employment, expect it. It will never come to you if you half do what you are now attempting.

Try to be broad-minded enough to realize that those who employ you need your efficient aid, and that unless you can take all mental anxiety about your work from them you are only half earning your salary or wages, and are guilty of a species of dishonesty when you take your pay in full.

If you are paid for carrying mortar up a ladder and your employer has to go along behind you each trip to see that you carry it, you should share your wages with him.

You Won't Lose By It.

It is exactly so in every other department. If you make your employer do half your thinking for you, you only earn half your money.

Your life may seem a hard one, and his easy; yet you will never make your lot better by shifting the duties he pays you to do upon his shoulders.

Even if you are working for an unappreciative employer, you are not losing anything by doing all your duty, mentally and physically; you are building your own character, and that will lead to better positions for you by and by.

Think about whatever you are doing, and if you are merely sent upon an errand, let nothing prevent your accomplishing it short of an earthquake or a tidal wave.

And every morning of your life say a little prayer of gratitude to the Invisible Powers for giving you something to do. No matter how distasteful the work, how inferior to the employment of your imagination, be thankful for it; and know by this sense of gratitude that you are preparing your mental ground for better things.

Horticulturists and tillers of the ground fish in the salt water for seaweed and cast it on the earth to fertilize it.

Cast your net into the ocean of infinity, and bring up the seaweed of thanks for what you have; and from the soil of your soul will grow rich new harvests.

GONE

By WILLIAM F. KIRK.

'TIS a word all men must hear
When they stand beside a bier
That contains a lily stem
O'er a form once dear to them.
Gone, a dream that was too sweet;
Gone, a soul to seek the Seat;
Gone, a smile that tripled mirth;
Gone forevermore from earth;
King or beggar, prince or pawn,
Gone.

'Tis a word with meaning fraught,
Giving birth to somber thought.
Gone, a friend through anger lost;
Gone, a chance you spurned and tossed;
Gone, some high ideal you prized,
Some belief you idolized;
Gone, your childhood with its truth;
Gone, alas! your golden youth.
What a word to give us pause
Ere we act with scanty cause!
What a word to dwell upon—
"Gone!"

ALWAYS FIRST
THE SUNDAY AMERICAN
Order It NOW
Both Phones Main 8000

THE ATLANTA GEORGIAN

Read for Profit---GEORGIAN WANT ADS---Use for Results

VOL. XI. NO. 282. ATLANTA, GA., MONDAY, JUNE 30, 1913. Copyright, 1906, By The Georgian Co. 2 CENTS. PAY NO MORE

EVENING EDITION

MISSING BOY IS FOUND DROWNED

Suffragettes Burn $500,000 Castle

SLATON WIELDS BIG STICK

ARSON SQUAD IN SCOTCH FORAY

Burn Ballikinrain Castle, Near Stirling—Would-Be Asquith Kidnapers Are Fined.

Special Cable to The Atlanta Georgian.

GLASGOW, SCOTLAND, June 30. Incendiaries, believed to be militant suffragettes, to-day burned Ballikinrain castle, near Stirling, with the loss of $500,000.

The castle was unoccupied and the incendiaries had made careful preparations to insure the complete destruction of the building. The police believe they saturated the wooden parts of the floor with oil before applying the torch.

Ballikinrain castle was one of the most magnificent residences in Scotland. It was built fifty years ago and stood on an eminence in the midst of a vast estate. The blaze was visible for miles. Only the walls remain.

Attempt to Kidnap Asquith Is Failure.

LONDON, June 30.—Four of the men arrested during yesterday's rioting in Downing Street, when a mob under the leadership of Miss Sylvia Pankhurst tried forcibly to seize Premier Asquith and Chancelor David Lloyd-George at their official residences, were arraigned to-day and sentenced to pay fines of $10 each or serve two weeks in jail.

About all of the men were dock workers who were taking part in the free speech meeting in Trafalgar Square when Miss Pankhurst, who is a daughter of Mrs. Emmeline Pankhurst, proposed in a fiery speech that the Premier and Chancellor of the Exchequer be taken prisoners.

Although a number of women were knocked down and trampled during the fighting, it was said that one was seriously injured.

"They are killing my mother by degrees," said Miss Pankhurst. "Her hair has become completely white since the Government restorted to the 'cat and mouse' bill to prevent her from gaining her liberty."

The ordinary police patrol in Downing Street and about the Government buildings elsewhere have been strengthened because of the threats of leaders of the Women's Social and Political Union to make another raid.

Arson Squad Destroys Station Near Dundee.

DUNDEE, SCOTLAND, June 30.—The Caledonian Railway station at Leuchars Junction was totally destroyed by fire to-day. Literature found about the ruins indicated that militant suffragettes were responsible.

Caminetti's Son Is Tried as Abducter

SACRAMENTO, June 30.—County courts took a hand in the McNab embroglio to-day when F. Drew Caminetti was called on a charge of complicity in abducting Martha Warrington and Lola Norris. The new indictment was returned last week and Caminetti was arrested by county authorities.

Attorney Carrol Cool, who will defend the son of the United States Commissioner of Immigration, arrived here to-day from San Francisco.

Reloads Pistol and Finishes Killing Self

YONKERS, N. Y., June 30.—Carl H. Mystrom, age 57, a machinist, used up nine shots before he succeeded in killing himself at his home here. After firing his revolver once he had dumped the empty shells upon the floor and reloaded the pistol.

Five bullets were imbedded in the walls and ceiling, three lodged in the man's abdomen and the ninth penetrated the brain.

Follow Your Nose In Picking Food, Is Hot Weather Hint

WASHINGTON, June 30.—The Department of Agriculture to-day issued a summer food guide book containing suggestions for hot weather died.

The following warnings are given:

Heed the warnings of eyes and nose.

Avoid doubtful restaurants.

Do not eat fish and meats disguised by sauces.

Avoid old milk.

Keep all food out of the reach of flies.

Avoid uncooked foods except fruits.

Remember, everything on summer resort tables is not fresh.

Don't be misled by labels claiming a Government guarantee.

Girl, as Detective, Trails Suitor She Says Deceived Her

Miss Ethel Hall, a pretty girl of 22, who in the role of detective followed her sweetheart, Joe McDonald, from Walhalla, S. C., to Atlanta, where she caused his arrest Sunday afternoon, confronted him at police headquarters, asserting that McDonald had broken his promise to marry her.

Almost penniless, Miss Hall is forced to remain in Atlanta until funds for which she wired arrive from home.

McDonald will remain in the city prison until a warrant is issued Monday.

Waycross Official Hurt in 40-Foot Fall

WAYCROSS, June 30.—E. J. Berry, Clerk of Ware Superior and Waycross City Courts, and a member of the County Commission, was seriously hurt by a 40-foot fall in the mountains at Hot Springs, N. C., according to advices received here to-day.

Berry's body was badly cut and bruised, several stitches being taken in a gash on his left knee.

Roan Gives Accused In Jail Trials First

So far as getting a trial before Superior Judge L. S. Roan is concerned it is better to be on the inside looking out than on the outside looking in.

When Solicitor Hugh M. Dorsey presented a calendar Monday morning on which several of the defendants were out on bond, Judge Roan ruled in favor of the cases in which the accused were in jail. The others were postponed until another term of court.

Mayor Fines Himself As Dog Law Violator

WAYCROSS, June 30.—Because his dog did not have the muzzle prescribed by the city dog ordinance, Mayor Harris D. Reed was compelled to fine himself at to-day's session of Police Court. The city dog catcher made the case.

After declaring himself guilty, the Mayor reached down in his pocket and paid the fine.

"Blinders for Men Or Veils for Women"

BOSTON, June 30.—"It is going to bea choice between blinders for the men or veils for the women," said Rev. Frederick E. Heath, pastor of the Karren Baptist Church here, discussing the latest dresse worn by women.

He asserted that the new styles in dress cause disgust to the "right minded."

Miss Lois Ewell To Be Century's Star

NEW YORK, June 30.—Lois Ewell, a Tennessee girl, has arrived from Europe and will sing the title roles in the Century Grand Opera Company next season. While abroad Miss Ewell was coached by Gaillhard, of the Paris Grand Opera House.

Miss Ewell is well known in Atlanta. She is related to the family of Capt. E. S. Gay.

GETTYSBURG GREAT CAMP OF PEACE

Forty Thousand Wearers of Blue and Gray Arrive for Memorable Reunion.

GETTYSBURG, PA., June 30.—As if staging a reproduction of the scenes of half a century ago, lines of dusty men in blue and gray to-day advanced upon the battlefield of Gettysburg, going over the roads and fields to take up their positions for the fiftieth anniversary of America's greatest battle.

That same time which has brought the great peace also has brought the warriors face to face with another and even more inexorable enemy, advancing age. Two men of the blue have been summoned to the last roll call sinc coming to camp. Excitement and overexertion taxed two hearts beyond endurance, and two more names were added to the long roll.

A number of minor accidents and one which may end in death have increased the casualty list which began almost with the arrival of the first big delegation of veterans.

Two Governors Arrive.

The first of the notables who are to distinguish the reunion arrived today.

At 8 o'clock a salute of eight guns heralded the arrival of Brigadier General Hunter Liggett, detailed by the War Department to be commander of the encampment. Two hours later the guns welcomed Governor Sulzer, of New York, and Governor Tener, of Psnnsylvania.

Twenty thousand veterans arrived in camp during the day. It was announced at headquarters to-day that 40,000 were expected by night. The brisk breezes sweeping down from the mountains to-day brought cool weather.

Eight Stricken By Heat.

Up to date eight veterans, all of them Union soldiers, have been stricken with heat. Two deaths have occurred, both being caused by heart failure, superinduced by the heat. The dead:

Augustus D. Brown, Livermore Falls, Maine, dropped dead while walking through the encampment.

John H. Reynolds, 69, Port Chester, N. Y., dropped dead while visiting friends in the Pennsylvania camp.

John Collins, of Elmira, was knocked down and trampled by a runaway team.

Six Hurt in Trolley Crash.

Six persons, one of whom is a veteran, were slightly injured when two trolley cars came together on the battlefield near Devil's Den.

The Red Cross relief forces at the encampment were augmented to-day by 25 mine rescuers from the anthracite region.

The Red Cross is operating nine motor cars, one a regulation ambulance. Each motor carries a doctor, two nurses and three boy scouts.

Old Enemies Meet At Atlanta Station.

Enemies of 50 years ago met in Atlanta Sunday night when George W. Elkins, of Aderdeen, surviving member of the Eleventh Mississippi Regiment, Davis' Brigade, clasped hands with B. Manheim, of the old Sixty-sixth New York Infantry, at the Terminal Station, en route to the Gettysburg reunion.

It was the first time in half a century that Mr. Elkins and Mr. Manheim had met—the last time it was on the field of battle at Gettysburg, where the two faced each other in the charge on July 3, 1863.

The two old veterans happened to meet Sunday night at the Terminal Station while en route to Gettysburg. Of course, the old war scenes were recounted; Mr. Elkins told Mr. Manheim where he was engaged on that memorable "third day."

"Why, let's see, that's just about where I was," interrupted Mr. Man-

Continued on Page 2, Column 2.

Chorus Girl Suing Marquis Refuses $50,000 He Offers

Special Cable to The Atlanta Georgian.

LONDON, June 30.—The breach of promise suit of Violette Moss, a chorus girl, against the Marquis of Northampton was called in court to-day, but was adjourned until Wednesday to give lawyers an opportunity to try to effect a settlement. The chances of a settlement, though, appeared slender, as the plaintiff already had refused $50,000 to withdraw the suit.

The marquis came into his present title less than two weeks ago when his father died in Italy of a broken heart because of the relations between the then Lord Compton and Miss Moss. The young lord revealed a number of family secrets to the girl and she threatened to reveal these to the public.

The elder marquis managed to separate his son from Miss Moss and gave her a substantial sum to go to the continent, but later the infatuated lord met his charmer secretly in Paris.

Miss Moss is 22 years old. The marquis is 28.

Mercury Fails to Reach 90; More Rain Seen by Forecaster

At noon the thermometer at the Atlanta Weather Bureau showed 84 degrees, which, compared with the 94 and 96 marks of recent days, was picnic temperature.

At 10 o'clock the temperature was 80. It was 82 at 11 o'clock, 84 at noon and 86 at 1 o'clock.

"Thundershowers to-night or Tuesday" was the forecast handed out by C. F. VonHerrmann, chief of the United States Weather Bureau.

Americans Lynching Probe Commenced

AMERICUS, June 30.—A special session of Sumter Superior Court convened here to-day to investigate the spectacular lynching on Saturday night, June 19, of William Redding, the negro slayer of Chief of Police W. C. Barrow. Judge Z. A. Littlejohn, in charging the grand jurors, made a strong plea for observance of law, declaring that "every lynching is a menace to the security of every citizen. It brings the law into disrepute and contempt, and, if persisted in, produces anarchy."

Of a panel of 40 jurors summoned 34 answered to their names and only one asked to be excused. According to court officials here, never before were jurors so eager to serve.

Bateman's Accuser Faces Perjury Trial

Frank Rothleutner, of Kilgore, Nebr., who brought the sensational charges of cheating against Judge J. N. Bateman in connection with an alleged fake horse race betting scheme, will be tried on a charge of perjury before Justice of the Peace E. C. Orr Monday afternoon.

Following the conclusion of the case against Bateman Saturday, when Judge L. S. Roan declared it a mistrial, Bateman had a warrant issued for Rothleutner.

Minister Applauded For Slaver Sermon

SAN FRANCISCO, June 30.—Declaring that he had it from a reliable source that Maury Diggs and Drew Caminetti would plead guilty to the charge of white slavery, the Rev. Charles Aked, formerly of Indianapolis, delivered a Sunday night sermon on the case.

He ridiculed President Wilson for his action in the case of District Attorney McNab. The congregation applauded the minister when he had finished.

THE WEATHER.

Forecast for Atlanta and Georgia—Local thundershowers Monday; light variable winds Tuesday.

VETO THREAT TO HASTEN BUDGET

Governor Declares He Must Have Appropriations Bill Ten Days Before Adjournment.

Governor Slaton has sent word down the line, and it is sure to be accepted as final, that the Legislature must bring out the general appropriations bill at least ten days before final adjournment, or face the prospect of an executive veto.

Governor Slaton is known to have some very positive and precise ideas of what the general appropriation bill should carry, and he is going to insist that the General Assembly toe the mark in the matter of keeping that bill well within the State's income.

Heretofore the practice has been to bring in the general appropriations bill at the very last moment, leaving the Executive to wrestle with it the best he knew how within the five days allotted to him after adjournment, in which he may act upon all legislative matters left over.

This year, however, the Governor has determined that he shall have that bill ten good days before adjournment, in order that he may return it to the House and Senate, if necessary, with such recommendations and changes as he may think proper.

Blame To Be Shared.

Responsibility for exactly what happens thereafter will be distributed fairly and justly between the Executive and Legislative Departments, which, heretofore, it has not been.

Governor Slaton, who served sixteen years in the Legislature, knows the methods of both Houses thoroughly, and he knows how the General Assembly frequently has embarrassed the Executive Department in the matter of making impossible appropriations.

Representative Crawford Wheatley, who will be chairman of the General Appropriations Committee, has indorsed the move and pledges his support.

The General Assembly will not be able to transact much business until the House and Senate committees are named.

Both Speaker Burwell and President Anderson hope to get their committees framed up for proclamation by to-morrow, but it may be Wednesday before they are read.

Hundred Bills in Hopper.

Already more than a hundred bills have been introduced, notwithstanding the fact that there yet are no committees to which they may be referred.

After the committees are named it is likely that the Legislature will remain in session one day to give them time to organize, and on Thursday adjourn over the Fourth of July until the following Monday, at which time the genuine work of the Legislature will begin.

If that program is adhered to, the saving of precious time at the tail end of the session will be tremendous and will save the life of many a meritorious measure likely otherwise to go down and out.

As a rule, scores of bills are smothered to death in the last few days because of the crush of matter.

If the general appropriations bill is sent in within ten days of adjournment, it will mean that the decks will be pretty well cleared of everything else by then.

Incidentally, this probably will mean more afternoon and night sessions than is customary.

WOMAN KILLED BY AUTO.

CHATTANOOGA, June 30.—Mrs. Sarah Buffington was almost instantly killed last night when she was struck by an automobile driven by C. W. Wallace, of the Mountain Land Company. A Coroner's jury exonerated Wallace.

EVELYN THAW MAKES GREAT HIT IN LONDON



First Picture of Evelyn Thaw, in her dancing act.

She is shown dancing the "wild turkey" trot with her partner, Jack Clifford.

BILL IS OFFERED PROHIBITING LIQUOR ADS

Half Dozen Measures Are Read in Georgia Senate—Solons Vote to Visit Athens.

The Senate was in session less than half an hour Monday morning. Reading of half a dozen bills and adoption of a resolution to visit Athens July 12 made up the business.

zSenator Searcy introduced a bill prohibiting alcoholic liquor advertisements and making violations punishable as misdemeanors. The bill provides it shall be unlawful for any person, firm or corporation owning or controlling newspapers, magazines or other public gazettes in Georgia to advertise either for themselves or for others, any alcoholic liquors, the sale of which is prohibited in Georgia. Violation is made a misdemeanor punishable under section 1065 of the Code of 1910. The bill was referred to the temperance committee.

Senator Tarver, of the Forty-third, introduced a bill for the appointment of a commission to investigate the necessity of a State sanitarium for drug fiends and inebriates, and to ascertain the cost of such an institution. The bill was referred to the committee on hygiene and sanitation.

Other Bills Are Offered.

Other bills introduced were:

By Senator Bush—To provide for teaching agriculture in all grades of the public schools of Georgia.

By Senator Richardson—A local bill to amend the act creating a public school system at Oglethorpe.

By Senator Bush—Providing for the appointment of stenographic reporters for grand juries.

By Senators Oliff and Pope—To change the meetings of the legislature from annual to biennial sessions. Under this bill, the next meeting after the present session would begin on the fourth Wednesday in June, 1914.

NUB OF U. P. PLAN IS $81,000,000 EXCHANGE

Dissolution Proposal Puts $88,000,000 of $126,000,000 Stock in Trustees' Hands.

ST. PAUL, MINN., June 30.—The new plan for separating the community of stock interests between the Union Pacific and the Southern Pacific Railroads was presented for judicial approval to the Federal Court here to-day. This plan has been approved by the President and Attorney General McReynolds, and is intended to carry out the decree of the Supreme Court in the merger case.

Its main feature is a provision whereby the Union Pacific shall sell to the Pennsylvania Railroad $38,292,400 in Southern Pacific stock and accept in exchange $42,547,200 of Baltimore and Ohio securities.

The remaining $88,000,000 of Southern Pacific stock held by the Union Pacific is to be held in trust by a trust company to be designated by the court, the company to collect and hold the dividends, beginning April 1, 1913.

The stock will be registered in the name of the trustee, but can not be voted except under direction of the court.

The Union Pacific asks the right to offer pro rata to its stockholders certificates of interest to be issued by the trustee on the Southern Pacific shares held in trust. Negotiable receipts are to be given as part payments.

Provision is made that he trustees in all future financial transactions are to report frequently to the courts and to the Attorney General.

THREE DROWN IN SEWER.

CLEVELAND, OHIO, June 30.—Three lives were lost when seven workmen were carried into a sewer by a cave-in to-day.

DIES BEFORE PIEDMONT THRONG

Sewell's Corpse Brought to Surface After All-Night Search. Storm Overwhelmed Him.

Death by accidental drowning was the verdict of the Coroner's jury over the body of Joe Sewell, aged 16, of 63 Mansfield Street, which was dragged from the bottom of Piedmont lake at 5 o'clock Monday morning, 12 hours after he went down without one of the thousands of bathers or watchers at the pool noting his plight.

The lad entered the lake at about 3 o'clock Sunday afternoon. He was missed when all the bathers left the pond and his clothes were found in the locker rooms.

Nick Seymour, a keyboy, gave the alarm. In a few minutes searchers were at work, and through the night the red glare of the torches in the boats moving up and down the lake told the anxious watchers on the banks the body had not been found.

Not a Good Swimmer.

Young Sewell probably went to his death when the windstorm Sunday afternoon lashed the waters of the little lake into high waves. Not a good swimmer, he was last seen at one of the diving rafts, which he reached after a futile effort to vie with the better swimmers and cross the lake.

He probably clung to this raft when the storm broke, and either the waves tore him away or he tried to reach the shore and was too weak to battle the wind-chopped lake.

The pavilion along the bank held thousands of spectators. The pond was literally dotted with the heads of swimmers, fighting their way to shore. The boy could not have been more than ten feet away from some one of the many. Yet no one heard him cry for help; none noticed the struggling form give up its fight and sink.

Lake Quickly Deserted.

In less than three minutes after the first strong gust of wind that heralded the storm the lake and the pavilion were deserted. A few who had crowded into the bathing house for safety noticed no sign of life on the windlashed lake, and it was not until the wind had subsided and the lake was as calm and placid as a mirror that the lad's fate was suspected and the search for the body begun.

W. R. Echols, of 75 Orme Street, went in bathing with Sewell. He said he had last seen his friend at about 3 o'clock. He was swimming toward the first diving tower. That he reached it and remained there until the storm threatened Echols had no doubt. He said his young friend was not a good swimmer, and that he was surprised to find him so far from the shore as the diving tower.

Search Begun at Once.

When the lad's body was missed Lifesavers McDermott and Baker entered their boats and commenced to drag the lake. Before an hour had passed more than eight searching parties were in boats with grappling hooks trailing along the bottom.

Several times the searchers stopped to listen to some one who thought they had seen the boy leave the lake.

One woman stopped the search for more than an hour to have the police follow a milk wagon in which she had seen a bather climb. The lad was found to be someone else who had climbed into the wagon because it went toward his home.

Darkness Hampers Searchers.

When night fell Chief E. L. Jett took charge of the search. It was so dark the searching boats frequently crashed together as the rowers dragged the hooks in an effort to keep in a gradually widening circle. The futility of continuing the hunt in the dark became apparent, and Jett dispatched an officer to get torches from the fire department. The search then was kept up until the body was found.

Sewell was the son of the Rev. and Mrs. J. A. Sewell, of Newnan. He had been in Atlanta about six months. He is survived by two brothers and three sisters. They are Dillard Sewell, of Philadelphia; John Sewell, of Newnan, and Misses Annie Lou and Isabelle Sewell, of Newnan.

TWO KILLED IN L. & N. WRECK.

CORBIN, KY., June 30.—A Louisville and Nashville flyer, bound for Atlanta, was ditched and Engineer F. A. Righthouse and Fireman S. P. Douglas were killed when the engine struck a cow near here. Baggageman J. McMullins was seriously hurt.

OVER $1,500,000 IN DIVIDENDS FOR JULY

Atlanta Bankers and Industries to Distribute Profits—Secret Melons Would Swell Total.

Six of the seven clearing house banks in Atlanta and the Trust Company of Georgia will disburse $265,000 in dividends within the week. Most of these dividends will be payable July 1. The others pay later in the week to avoid increasing unecessarily the rush always attendant upon the first day of any month.

Besides this, industrial and railroad corporations in Atlanta will pay more than $500,000 in dividends.

Another $500,000 will be paid by the State, the city and various corporations in meeting July coupons on bonds.

Disbursements of corporations in which the stock is held closely and no information is available as to profits undoubtedly make even more imposing totals.

Big Dividends by Banks.

The Third National directors at a meeting Monday afternoon declared a dividend of 3 per cent on $1,000,000; the American National directors Monday afternoon declared a dividend of 4 per cent on $600,000. The Fourth National directors hold their meeting Tuesday afternoon and will declare 4 per cent on $600,000.

The Lowry National and the Atlanta National have declared each 6 per cent on $1,000,000. The Central Bank and Trust Corporation has declared 3 per cent on $1,000,000 and the Trust Company of Georgia pays 2 1-2 per cent on $1,000,000, a quarterly dividend payable July 5.

Directors of the Atlanta Trust Company meet July 5. What action they will take has not been announced. The Germanian Savings pays 1 1-2 per cent, a quarterly dividend, July 15.

Melon Months Abandoned.

January and July are the great "melon-cutting" dates in Atlanta. The Trust Company of Georgia and the Lowry National Bank are leading the break from this tradition. Both now pay quarterly. Others are expected to follow their example.

Other dividends, either expected or declared, include 3 1-2 per cent on $1,255,000 preferred stock of the Empire Cotton Oil Company, 3 per cent on the $1,250,000 preferred and the $2,300,000 common of the Atlantic Ice and Coal Corporation, 3 per cent on $700,000 stock of the Exposition Cotton Mills, 3 per cent on the $4,200,000 stock of the Georgia Railroads, 3 per cent on $2,500,000 stock of the Atlanta and West Point Railroad, 3 per cent on $1,885,000 of the Southern Ice Company (preferred), 1 1-4 per cent on $2,400,000 preferred of the Georgia Railway and Electric and 3 per cent on $2,000,000 first preferred of the Georgia Railway and Power Company.

State and City to Pay.

Georgia will pay $139,472 semi-annual interest on its bonds, and the city of Atlanta will pay $119,780 on July coupons.

The Fulton Bag and Cotton Mills, the Atlantic Ice and Coal, the Georgia Railway and Power Company and some minor issues will pay $389,700 in bond interest for the half year.

3-Story Fall Fails To Feaze This Negro

COLUMBUS, June 30.—Claud Wallace, a negro workman, fell three tories when an elevator cable at the Springer Hotel annex broke to-day.

When other workmen rushed to Wallace, he raised up, blinked his eyes and wanted to know what had happened. He was placed in an automobile and sent home, where it is said he is only slightly bruised.

C. M. Hitch, Atlanta, Gets Diplomatic Job

WASHINGTON, June 30.—Calvin M. Hitch, of Atlanta, Ga., was appointed assistant chief of the division of Latin-American affairs of the State Department to-day by Secretary of State Bryan.

He will succeed Fred M. Dearing, who is to be made secretary of the Legation at Brussels, Belgium.

Hooray! Baby to Rule the House

No Longer Do Women Fear the Greatest of All Human Blessings.

It is a joy and comfort to know that those much-talked-of pains and other distresses that are said to precede child-bearing may easily be avoided. No woman need fear the slightest discomfort if she will fortify herself with the well-known and time-honored remedy, "Mother's Friend."

This is a most grateful, penetrating, external application that at once softens and makes pliant the abdominal muscles and ligaments. They naturally expand without the slightest strain, and thus not only banish all tendency to nervous, hatchling spells, but there is an entire freedom from nausea, discomfort, sleeplessness and dread that so often leave their impress upon the babe.

The occasion is therefore one of unbounded, joyful anticipation, and too much stress can not be laid upon the remarkable influence which a mother's happy, pre-natal disposition has upon the health and fortunes of the generation to come.

Mother's Friend is recommended only for the relief and comfort of expectant mothers, thousands of whom have used and recommend it. You will find it on sale at all drug stores at $1.00 a bottle. Write to-day to the Bradfield Regulator Co., 130 Lamar Bldg., Atlanta, Ga., for a most instructive book on this greatest of all subjects—motherhood.

The Georgian-American Pony Contest
VOTE COUPON

Hearst's Sunday American and Atlanta Georgian
PONY CONTEST VOTE COUPON
5 VOTES
NOT GOOD AFTER JULY 15, 1913.

Vote for .....
Address .....
CARRIERS' AND AGENTS' BALLOT.

Hearst's Sunday American and Atlanta Georgian
Pony Contest Coupon
5 VOTES NOT GOOD AFTER JULY 15, 1913.

Vote for .....
Address .....
SCHOOL BOYS' AND GIRLS' BALLOT.

ENEMIES OF '63 MEET AFTER 50 YEARS

Terminal Station Reunion Place of Veterans Whose Commands Fought at Gettysburg.

Continued From Page 1.

heim. "Do you mean to say you charged up that——"

And then the whole truth dawned upon each one, and such another handshaking—actual embracing, too—seldom has been seen in Atlanta's Terminal.

Further comparing of notes developed the fact that Sergeant Elkins was shot very near the spot where he encountered Corporal Manheim.

Mr. Manheim's company belonged to Hancock's Corps. The two brigades clashed in Pickett's famous charge. According to careful figuring, Mr. Elkin and Mr. Manheim fought within ten yards of each other.

Many Reunions at Terminal.

The little scene was only one of many which was enacted Saturday afternoon and Sunday when hundreds of old veterans of both sides who fought on both sides in the famous battle passed through Atlanta en route to Gettysburg, where they will join in the semi-centennial celebration of the greatest conflict of the four-year war between the States.

The vanguard of the Georgia delegation of veterans left Saturday afternoon in charge of General A. J. West, Georgia's official representative at the celebration. Between 500 and 600 veterans are attending the celebration from Georgia.

Yearly Coke Output Now $100,000,000

WASHINGTON, June 30.—The coke industry in the United States has now reached, in good years, the $100,000,000 mark, and, moreover, there is a steadily growing increase in the proportion of coke made in by-product and retort ovens whereby the valuable by-products of gas, tar and ammonia are saved to the value of tens of millions of dollars annually.

In 1912 the total production of coke, according to the United States Geological Survey, was 43,916,834 tons, valued at $111,523,336.

The quantity of coal required to produce a ton of coke is much less than formerly. It is doubtful if in the earlier years the actual yield of coal in coke exceeded 60 per cent, whereas in 1912 it was 67 per cent.

Stefansson Off for Arctic on Tuesday

SEATTLE, WASH., June 30.—Vilhjalmar Stefansson, who will lead the Canadian scientific and exploration expedition into the Arctic, has arrived from Victoria, B. C., to make final preparations for his three years' stay in the Arctic. Mr. Stefansson, Dr. R. M. Anderson and James Murray will leave Tuesday for Nome, where they will join the party of twelve scientists.

Mr. Stefansson said that according to schedule his party would return to civilization in October, 1916.

Time Precious, but Cupid Wins as Usual

CHICAGO, June 30.—Miss Elsa Speyer, of Walla Walla, Wash., and John Badger, of Pittsburg, came to Chicago to be married, with only 20 minutes for the ceremony and to catch the train for their honeymoon. Bellboys got the first minister they could find.

The two were wedded in Peacock Alley, fashionable lobby of the Congress Hotel, jumped into a taxicab and caught the train.

Builders Ashes To Be Strewn Over Railway

KANSAS CITY, June 30.—The body of George Townsend, a Chicago railroad promoter, will be cremated and the ashes scattered over the roadbed of the Kansas City, Clay County and St. Joe interurban line, the last railway built by Mr. Townsend.

NEGRO SLASHED FATALLY BY GROCER

DeKalb Officers Jail Decatur Merchant, Brother of Suspended Atlanta Policeman.

Ernest T. Bailey, of Decatur, a brother of Policeman C. H. Bailey, one of the officers suspended by Chief Beavers last week on a charge of visiting a negro blind tiger, is in the DeKalb County jail charged with a murderous assault upon a negro, Gert Erchison. Bailey's wife and brother were witnesses of the attack.

Erchison, his ribs severed as cleanly as by a sweep of the butcher's cleaver, is at the point of death. The negro went into the grocery store of Bailey & Son, in Atlanta Avenue, Decatur, and started a dispute over his account with Luther Bailey, the 14-year-old brother of Ernest Bailey. The boy and Ernest Bailey, as well as the latter's wife, say he struck the boy with his fist, knocking him down.

Bailey went to the boy's rescue, taking a shoe repairing knife. With one stroke, he cut the negro from head to abdomen. Erchison was taken to the Ansley-Goss drug store. Dr. Ansley, who attended him, said the negro could not live.

Dinner to Feature Opening of Ansley Hotel at 6 o'Clock

The Hotel Ansley will be formally thrown open to the public at 6 o'clock Monday evening. A few guests already have been registered the past week. Work on the interior of the hotel practically is completed.

Notable events in Georgia history are pictured on the walls of the lobby. Italian scenes decorate the main dining room.

A special table d'hote dinner will be served in the main dining room at 6 o'clock. Favors and souvenirs will be presented the guests. Many tables have been reserved by prominent Atlanta people. Governor John M. Slaton, ex-Governor Brown and others will be guests of the hotel. There will be a reception afterwards.

The rathskellar, said to be the handsomest in the South, will be opened Tuesday.

Miss Cannon Wins Atlanta at Concert

Before an audience of nearly 3,000 persons, Miss Eulalie Bright Cannon made her debut before Atlanta's musical world Sunday afternoon at the Auditorium. Miss Cannon was to render two songs, but the applause accorded her was so generous that the young singer was forced to respond with others.

Among the numbers which Miss Cannon sang were "O Don Fatale," an aria from Verdi's opera, "Don Carlos;" "The Little Gray Dove," an English song; "Lieti Signor," from Meyerbeer's "Les Huguenots," and "From the Land of the Sky-blue Water."

Asquith Mentioned As New Chief Justice

Special Cable to The Atlanta Georgian.

LONDON, June 27.—The latest rumor in regard to the Lord Chief Justiceship is that Premier Asquith is likely to accept the post himself.

It was rumored a few days ago that Sir Rufus Isaacs would probably be appointed to fill this high office, although it was expected that such action would arouse sharp criticism because of the connection of the Attorney General with speculation in Marconi shares.

Old Guard to Send Photograph North

Members of the Old Guard mustered in full strength Sunday at Taft Hall, marched to the State Capitol in all the glory of their elaborate uniforms, and were photographed.

Framed copies of the photograph, with a picture of the Peace Monument inset in the center, will be sent to all the organizations which entertained the Old Guard on its recent tour.

DEFENSE PLANS TO TEAR DOWN CONLEY TALE

Expect to Prove Frank Innocent by Discrediting Negro's Story of Phagan Crime.

Warned that the State is basing practically all of its expectations of sending Leo M. Frank to the gallows on the dramatic story told by Jim Conley, the defense this week is completing the collection of a strong line of evidence with which it is planned utterly to discredit the negro's statements and his testimony in court.

Conley again has insisted on confronting Frank. He says he is certain if he can meet the factory superintendent face to face he can make him "tell the whole story." The negro has told the detectives he not only is willing, but is eager to repeat in the presence of Frank the story of the disposal of Mary Phagan's body just as he has related it a dozen times since he first made the sensational acknowledgement that he had a part in the crime.

It is regarded as most unlikely that the two will be brought together. Luther Z. Rosser, attorney for Frank, has refused to make any definite statement of his attitude in the matter, but it is known he looks with suspicion on every word and every act of the negro. He has given the impression that he is not unwilling for his client to face the negro, "but that he regards the court room as the proper place for the meeting and the actual trial of Frank as the proper time. For this reason, the dramatic moment when accuser and accused confront each other in all probability will be saved for the time when the legal battle is in progress for Frank's life.

Attack Planned on Negro.

At this time, it is the intention of the defense to begin with the first statements by which Conley connected himself with the case after he had remained silent for two weeks following his arrest. Frank's lawyers will take the separate details of the negro's affidavits, one by one, and seek to show that in the light of probabilities they are utterly absurd and ridiculous.

Particular emphasis will be placed on the fact that the negro has lied deliberately many times in the stories he has told of his connection with the crime. The defense will take the position that it is most unreasonable for the State, after the negro has made two affidavits admittedly perjuries, to base its case on a third affidavit which it holds is absolutely true.

In the firm belief that Conley's renewed demand to be brought face to face with Frank is a mere subterfuge by which the negro is seeking to shift the blame for the crime, Attorney Rosser is expected to give him a most merciless grilling when he is called to the witness stand by the State. The defense makes no secret of its expectation of breaking down the negro's tale. An open court confession would not surprise them, they say.

Believes Conley Won't Break.

Solicitor Dorsey and his associate in the prosecution, Frank A. Hooper, ridicule the possibility that the negro will make a confession on the witness stand. Mr. Hooper said Monday morning that he believed the negro would make an excellent witness, probably the most valuable one the State would call. He did not believe that Conley would break down under the fire of questions from Attorney Rosser and Reuben Arnold, both of whom have a wide reputation for the raking cross-examination to which they can subject a person in the witness chair.

"I haven't any thought that Conley will falter," said Mr. Hooper. "He has told me a clear, straightforward story. The details are fresh in his mind. He can not be confused, and the court, of course, will not permit him to be intimidated should there be any effort of the sort on the part of the cross-examiners, which I do not anticipate."

Credit Men to Push War on Bad Checks

The legislative committee of the local Credit Men's Association, headed by E. L. Adams, president, will meet the early part of this week to complete plans for the proposed bill prohibiting the presentation of checks and drafts when there are not sufficient funds in the bank to cover the amount.

A number of bills, including that of Representative Dorris, of Douglas County, which have been prepared, will be considered by the credit men and an active campaign for the passage of the bill undertaken. Local credit men claim the bill will eliminate a practice which has become general in Atlanta.

OBITUARY.

Miss Mattie Logue, fifty years old, died at the residence, 266 Rawson Street, at 11 o'clock Sunday morning.

The body of J. W. Moore, who died at his residence, 82 Berean Avenue, Sunday night at 9:45 o'clock, was sent Monday to Conyers, Ga., for funeral and interment. Mr. Moore was seventy-seven years old, and is survived by a wife, one sister and six children.

The funeral of Miss Mary L. Poole, who died at her home in Lakewood Heights at 2 o'clock Sunday morning, will be held Tuesday morning at 10 o'clock from Mount Zion Church. Miss Poole was seventy-one years old and is survived by one brother, J. J. L. Poole. Interment at Mount Zion churchyard.

The funeral of Mrs. Charles Donaldson, who died at the residence in Dunwoody at noon Sunday, will be held at 3 o'clock Monday afternoon from Sandy Springs Church. Mrs. Donaldson was twenty-three years old, and is survived by her husband, Charles Donaldson, and two small children. Interment at Sandy Springs churchyard.

GEORGIA LEGISLATORS ARE GREAT FLIRTS, SAYS PRETTY CONFIDANT



MISS LUCILE VIERA.

They Pour Into Her Ears Affairs of State and Domestic Troubles Back Home.

For years almost without number the Georgia Legislature has enjoyed the reputation of being an assemblage of dignified and earnest men—burdened with the cares of state and caring nothing for the frivolities of life. And Georgia politicians have paddled the same boat. But now, alas! They were exposed Saturday morning, and now are held up to the rude gaze of the proletariat as very ordinary folks, and—here's the climax—they are FLIRTS!

Miss Lucile Viera says so, and she knows more about legislators and politicians—not politics, mind you—than all the political experts in the State of Georgia. Miss Viera, be it known, is the handsome young woman who presides over the cigar counter in that hotbed of political turmoil—the Kimball House, where measures and politicians are made and unmade. During the summer season, to quote Miss Viera, she is in a position to make a close study of legislation and legislators. And she does it, and here is her verdict:

"Politicians and legislators are more flirtatious than traveling salesmen ever dared to be, and as for the callow and loose-tongued college youth—well, there never was a minute when the college boy was in it."

"Official Confidant" She Is.

Miss Viera declares legislators and politicians have elected her "official confidant" of the Kimball House, and into her sympathetic ear is poured tales of grave affairs of state; the longings of a soul that craves companionship; the horrible fix of a man who has a pocketful of money and doesn't know how to spend it.

They come singly and by twos, in squadrons and in regiments, and they buy large quantities of cigars and postage stamps and post cards, and they stand and talk by the hour on such subjects as Miss Viera's undeniable beauty; their craving for some one to go to the theater or dinner with them; of how their domestic relations are strained; of how they miss friend wife, and of how they wish friend wife was at the bottom of the bottomless sea, and a thousand and one other things that Miss Viera says "make her ear ache."

Miss Viera told a Georgian reporter all about it Saturday morning!

"These politicians and legislators are the giddy guys, all right," she remarked, after a bewhiskered and venerable gentleman had purchased a postage stamp and had been told that she could not go to the theater with him.

"The things they tell me are the limit. Lots of them wander up here, buy a cigar and say something about the weather, and then start right in telling me how much they miss their wife and how much they love her. They talk about their wives for half an hour, maybe, and it begins to seem as though I had better wire her to come and save her husband from insanity—and about that time I get an invitation to dinner or the theater. And if I ask them if they think that is being true to their wives, they come back with something like this: 'Oh, well, I'd get a divorce for you, any day.' But they won't. Not for me, they won't. One old man with whiskers handed me this one: 'It's the good-looking girls like you that send all these men down to our insane asylum at Milledgeville.' I think he said he came from down somewhere near Milledgeville."

Keeps Tab on 'Em.

Miss Viera says the efforts of companionship-craving legislators and politicians to start a conversation are very amusing. She kept tabs on twenty of them the other night. She was astounded at what her figuring showed, not knowing that there were so many different ways to edge gracefully to the dinner-eating and theater-attending offers. Here is what the twenty did:

Eight made snappy remarks about the weather, and followed it up with statements that it must be awful for a girl to work inside during July and August. Did she want to go to the theater?

Three bought cigarettes and asked if she was saving the coupons.

Three bought magazines and said she looked like the girl on the cover.

One asked her if she had his home paper.

One asked if he didn't meet her at Palm Beach once.

One said she looked like his wife.

Two bought post cards and remarked about the excellent line the cigar stand carries.

One bought a postage stamp and asked her to lick it so it would make the letter sweet.

STATE HAS UTILITIES BOARD.

SPRINGFIELD, ILL., June 30.—Governor Dunne to-day signed the public utilities bill. The measure vests the control of utilities in the State, commission of five members.

METHODISTS RAP STATE OFFICIALS

Temperance Records of Governor and Senate President Criticised at Griffin Conference.

GRIFFIN, June 30.—Methodists of the Griffin District, North Georgia Conference, have unanimously adopted a resolution commending the report of the district committee on temperance, containing criticism of Governor John M. Slaton and President Rudolph Anderson, of the State Senate.

As to Governor Slaton the report says, in part:

"We feel genuine disappointment that any man should be exalted to the Governorship of the State who gives his name and influence to a liquor locker club as an officer and member, as is the case with Hon. John M. Slaton."

After quoting from President Anderson's speech in opposition to the Tippins bill in the House last year, the report says:

"That statement was wholly subversive of his oath to uphold and enforce the laws of the State; and, because of his outspoken disrespect for laws that restrict and prohibit the sale of whisky in Georgia, we regret his election to the Presidency of the Senate. We believe the placing of him there improperly upholds the dignity of that office, and puts into a place of supreme power, in the matter of appointment of committees and otherwise, a man who is the outspoken enemy of the cause of prohibition, and the unblushing friend of the liquor traffic."

'Cat and Mouse Act' Awes Suffragettes

Special Cable to The Atlanta Georgian.

LONDON, June 30.—It is said that the Government is completely satisfied with the results of the working of the so-called "cat and mouse act," by which convicted militant suffragettes are released when they are very ill from hunger strikes and are returned to jail to finish their sentences when they are convalescent. The offences of the militants and the hunger strikes have both decreased since the law was enacted. It will continue to be applied without any letup.

Honored Memory Of Late Dr. Nunn

SAVANNAH, June 30.—Members of the Ancient and Accepted Scottish Rite of Free Masonry in Savannah conducted the third annual memorial service at the grave of the late Dr. Joseph Nunn, Thirty-third Sovereign Grand Inspector General of the Scottish Rite Bodies in Georgia, Sunday afternoon at Bonaventure Cemetery.

"It has been customary each year since Dr. Nunn's death to hold these services.

GREEKS, ROUTED BY BULGARS, FIRE CITY

Former Allies Fight at Leftera. Bayonet Charge Defeats Constantine's Forces.

Special Cable to The Atlanta Georgian.

SOFIA, BULGARIA, June 30.—Fighting between Bulgarian and Greek troops again has broken out in Macedonia. A war office telegram received to-day stated that Bulgars and Greeks had fought an engagement near Leftera. The Bulgarians made several fierce bayonet charges, finally driving off the Greeks.

The Greek troops burned Leftera on their retreat.

Turkey and Bulgaria Negotiate Marine Trade.

CONSTANTINOPLE, June 30.—Turkey and Bulgaria opened negotiations to-day which are expected to result in the immediate resumption of marine navigation between the two countries.

Roumania Refuses to Correct Boundary.

BUCHAREST, ROUMANIA, June 30.—The Roumanian Government today tendered a note to the Bulgarian Government refusing Bulgaria's offer to rectify the Bulgarian-Roumanian frontier in consideration of Roumania's consent to remain neutral in any further hostilities which might break out in the Balkans.

Powers Expected to Act At Once in Balkans.

PARIS, June 30.—Reports were current in diplomatic circles to-day that Emperor William of Germany will join with Czar Nicholas of Russia in arbitrating the territorial dispute between Bulgaria and Servia if those two nations consent.

It was expected that decisive action would be taken to-day by the powers to end the strained relations in the Balkans.

Servians and Bulgars Again in Battle.

BELGRADE, June 30.—Severe fighting has broken out between the main armies of the Servian and Bulgarian troops near Uskub. A dispatch from Uskub to-day states that the Bulgarians attacked the Servians at Wallandona. The fighting then became general all along the line. The casualties were heavy on both sides.

King Peter presided at a special meeting of the cabinet. He probably will take the field again at once at the head of the Servian army.

Newspapers here issued special "war extras," which called upon the Government to make formal declaration of war against Bulgaria.

Pastor Asks Negroes Not to Sing Ragtime

An appeal to the negroes of Atlanta to refrain from singing rag songs was made by the Rev. H. H. Proctor, pastor of the First Congregational, Colored, Sunday.

"There is power for good and for bad in music," he said. "When we indulge in ragtime music we clothe our souls in rags."

The sermon was addressed to a great chorus of 250 voices which is to participate in the musical jubilee at the Auditorium this week.

Factory Head Held On Charge of Girl

L. Weinberg, head of the Manhattan Cap Manufacturing Company, 295 1-2 Marietta Street, was arrested by Detectives McGill and Gillespie on Monday morning and held at the station house as the result of a story told by Della Cooper, who worked for Weinberg last week. She claims Weinberg insulted her.

Weinberg heatedly denied the girl's charges, claiming her story was told in revenge, he having discharged her. Weinberg resides at 216-A Alexander Street.

FOR BRAIN FAG

Take Horsford's Acid Phosphate
Recommended for relief of tired nerves, brain fag and headache following mental strain or overwork. Adv.

Funeral Designs and Flowers
FOR ALL OCCASIONS.
Atlanta Floral Company,
455 EAST FAIR STREET.

COMPETENCY, EXPERIENCE AND FINANCIAL RESPONSIBILITY

Where else will you find, well developed, these three essentials in the management of TRUST ESTATES, save in the well organized TRUST COMPANY?

TRUST COMPANY OF GEORGIA.

Capital and Surplus, $1,800,000; Stockholders' Liability, $1,000,000.

Total Protection $2,800,000.

CHIEF PREPARES CASES AGAINST 8 POLICEMEN

Commissioners Declare They Will Probe Charges to the Very Bottom July 8.

Chief of Police Beavers Monday prepared formal charges against the eight policemen, the revelations of whose alleged conduct in a notorious negro resort in the rear of 127 Auburn Avenue created a sensation last week.

The charges will be submitted for the action of the Police Commission when it sits July 8. The general accusation will be that of conduct unbecoming a police officer.

The specific charges will include the allegations that several of the officers involved in the unsavory scandal were in the habit of frequenting the resort; that some of the men were accustomed to drink liquor there and that all of them knew of the existence of the place, which was being conducted in violation of the law.

To Investigate Quarrel.

Reference also will be made to the quarrel in the resort between two of the officers one Sunday morning about three months ago, in which a shooting is said narrowly to have been averted by the interference of one of the negroes. Mack C. Folds and J. P. Born were the policemen whose names were mentioned in this connection.

The other patrolmen whose cases will be considered by the commission are J. J. Jackson, J. E. McDaniel, L. W. Evans, R. T. David, C. H. Bailey and R. A. Wood.

Wood, as soon as the charges against him were made public, denied them in so far as they implied wrongdoing and sent in his resignation. Chief Beavers said Monday that the resignation would not be accepted, but that it would be sent to the Police Commission along with the charges.

Commissioners Aroused.

The Commissioners have expressed themselves as greatly aroused by the revelations of alleged police corruption and have asserted that the probe will continue until every person on the force against whom adequate evidence can be obtained has been discharged or disciplined.

The eight men admit they have visited the place, which is conducted by a negro woman, Ola Bradley, but they say that it was in their regular line of duty. Most of them deny drinking there. Those who admit this phase of the charges explain that they bought liquor to obtain evidence against the place. They declare the charges are unjust in the extreme and that they will fight to vindicate themselves.

$32,550 Paid for Watteau Painting

Special Cable to The Atlanta Georgian.

LONDON, June 30.—The Agnews have paid $32,550 for Watteau's "A Fete Champetre". This is the record high price for a Watteau.

The picture shows a party of men and women assembled in a woody glade. One of the men is seated on the ground playing a guitar to a woman by his side. Near by is a woman in a white silk dress talking with a man and in the distance is seen the entrance to a palace.

Weltner Denounces Prison Conditions

"An iniquity of the basest sort," is the way in which Philip Weltner, secretary of the Prison Association of Georgia, described conditions in Georgia prisons in an address at the Assembly day exercises of the Lutheran Church of the Redeemer Sunday.

"We need better prison laws; the ones we have now handicap the Prison Commission. It is impossible to segregate the whites from the blacks, or the youths from the hardened criminals."

Butcher Kills Self In Savannah Market

SAVANNAH, June 30.—J. Friedman, a butcher, shot and instantly killed himself in his stall at the city market last night. Isadore, his 10-year-old son, was with him.

Friedman had gone to the market ostensibly to make out his monthly bills. He was 37 years old and a native of Russia. Mrs. Friedman and the other children had gone to Tybee for the day.

Postage Stamp Will Bear Pope's Effigy

Special Cable to The Atlanta Georgian.

PARIS, June 30.—Although the former Papal States were among the stamp issuing countries no postage stamp has as yet borne an effigy of the Pope. The omission will be made good in a series of stamps which the Government will issue.

The stamp will have a design depicting the coronation of the Emperor Francis Joseph as King of Hungary, and will show Pius IX.

500 Have Hair Shorn To Avoid Brushing

NEW YORK, June 30.—Rather than be reminded to brush their hair before coming to school, 500 boys of Public School No. 92, Bridge and Broome Streets, have had their locks clipped close to their heads.

CHICHESTER S PILLS



THE DIAMOND BRAND.
Ladies! Ask your Druggist for Chi-che-ster's Diamond Brand Pills in Red and Gold metallic boxes, sealed with Blue Ribbon. Take no other. Buy of your Druggist. Ask for CHI-CHES-TER'S DIAMOND BRAND PILLS, for 25 years known as Best, Safest, Always Reliable
SOLD BY DRUGGISTS EVERYWHERE

SIDELIGHTS on GEORGIA POLITICS



By JAMES B. NEVIN

Here is a story of a gold pen and a Governor, and incidentally it is a story of some of the strenuous requirements of being a Governor—a Governor of Georgia, anyway.

On December 25, 1881—thirty-one years ago, and more—Eugene Spalding, Samuel W. Wilkes and George H. Hammond presented Joseph M. Brown, then a car accountant in the service of the Western and Atlantic Railroad, a handsome gold pen.

He has had that pen in his possession ever since, and it has been in daily use.

When on Saturday last he retired from the governorship of Georgia for the second time the last official act he performed as Governor was to sign an order with that pen.

The last thing of any sort he did just before going up into the hall of the House of Representatives to see his distinguished successor sworn in was to slip that pen into his vest pocket.

It is, in very many ways, his most treasured possession.

In 1881, Joseph M. Brown was a car accountant in the Western and Atlantic Railroad office.

In 1882 he was general freight agent for the same road.

From 1884 to 1889 he was general freight and passenger agent, and from 1889 to 1898 he was general traffic manager.

On August 14, 1904, he was named by Governor Terrell to be a member of the Railroad Commission of Georgia, and on August 22, a few days before the expiration of that term, he was dismissed by Governor Hoke Smith.

During all these days Joseph M. Brown used that same gold pen to sign his every official document.

Following his dismissal as Railroad Commissioner, Joseph M. Brown began that which was to go down in history as the most remarkable political campaign ever waged in Georgia.

He announced for Governor against Governor Hoke Smith, notwithstanding the circumstances of his own comparative obscurity and Governor Smith's apparently tremendous popularity, and he defeated the Governor.

The one thing that characterized this campaign as unique was a series of remarkable campaign cards issued by Brown.

Never were such political cards written in Georgia, and never again, perhaps, will such cards be written!

The public seized upon them eagerly and devoured them with evident relish, just as fast as he could pen them.

He never had been a public speaker, but he certainly proved himself to be about the most strenuous public writer that ever happened.

Every one of those cards was written with that same gold pen.

Two years later the Governor was defeated by his ancient enemy, after another most picturesque campaign in which more cards figured.

Then, still another two years later, he won back the governorship, by defeating Hon. Pope Brown and Judge Richard B. Russell.

He never gave out in that campaign an interview, a card or a statement that was not written by that old reliable gold pen!

During his two terms as Governor he estimates that he signed treasury warrants to an amount exceeding $20,000,000—and every one was signed with that gold pen.

During the same time he estimates that he attached his name to more than 100,000 official documents of one sort and another—and he never signed one of them with any other pen than the gold one.

Asked what he considered the most important documents he ever signed with that pen, the Governor said:

"Oh, by far the most important documents I signed with that pen were the love letters I wrote Miss Cora McCord, before she became Mrs. Brown—not that I have not written her many love letters with it since, for that matter!

"I am not particularly superstitious and I certainly am not a fatalist, but somehow, I thought that pen might be bringing me good luck, and with respect to Miss Cora McCord, good luck was what I was looking for. I always wrote her with that pen, and I wrote her quite frequently, moreover.

"You think my political cards interesting, and perhaps convincing. Well, you should have read some of those love letters. They were picturesque enough, and—convincing?

"All I have to say about that is that the once Miss McCord is now Mrs. Brown!"

This pen has signed many documents famous in Georgia history.

It signed the famous letter to Governor Hoke Smith that never was and never has been opened, and the contents of which nobody on earth other than Governor Brown knows.

It signed the notable paper refusing a pardon to Stripling.

It signed the commission that made Joseph M. Terrell a United States Senator, and it signed that remarkable promulgation, "The Supremacy of the Law."

And the curious thing about it all is that not until he had departed from the governorship did Joseph M. Brown mention the matter of this pen to a living soul!

It is quite like him that he should have used it, methodically and regularly, all these years, and yet never thought to mention it to somebody.

Orders Macon Depot Decision in Ten Days

MACON, June 30.—Chairman Murphey Candler, of the State Railroad Commission, has given the Southern Railway ten days in which to decide definitely whether it will enter with the Central of Georgia Railroad into a contract for the erection of a union station in Macon.

Copies of the letetr have been received by Mayor Moore and the Chamber of Commerce, and a local delegation will go to Atlanta Tuesday to confer with Chairman Candler.

"Glad to Quit," Says Henry S. Jackson

Collector of Internal Revenue Henry S. Jackson, located in this city, whose term expires June 30, stated Saturday morning that owing to his weak physical condition he was glad to be relieved of his duties. Mr. Jackson said:

"I intend to take a trip to some quiet place with my family and there recuperate. I have not yet decided where we will go. We did intend to go abroad, but I fear I am not strong enough for that."

160 Girls in Bibb to Hold Canning Bees

MACON, June 30.—Beginning July 7 and for a period of sixteen days, the 160 members of the girls' canning clubs of Bibb County will hold canning bees at different points in the county, under the leadership of Mrs. C. J. Ralston, county canning agent, and Miss Mary E. Creswell, head of the State demonstration work.

It is estimated that 20,000 cans of vegetables and fruit will be canned by the girls' clubs this month.

Furnished rooms are easily rented. Good boarders are easily found. Good help and good positions are secured through Georgian Want Ads. Phone Main 8000 or Atlanta 8000.

What a lesson Rockefeller presents, at 80 years old, strong active and clear minded. Golf every day rebuilt his wrecked frame at a time most men expect to die.

"Golf in your front yard" at Brookhaven.

Watch these lots soar in value.

Why Wait? You'll pay a profit.

CHAS. P. GLOVER REALTY CO.

2 1-2 Walton St.

---CONSULTATION FREE---

DR. E. G. GRIFFIN'S

GATE CITY DENTAL ROOMS

24½ Whitehall St. - - - Over Brown & Allen's

Telephone M. 1708. Hours: 8 to 6; Sundays, 9 to 1

LOST BACK TEETH REPLACED LIKE NEW $5 to $10



Made With Gold-Dust Vulcanite or Zylonite Material ---Natural Gum Color.

OUR PRICES, WITH FULL GUARANTEE OF SATISFACTORY WORK:

Set of Teeth - $5
Gold Crowns - $4
Bridge Work - $4
Gold Filling - $1
Amalgam Filling - 50c Up
Plates Repaired - 50c Up
Teeth Cleaned NEW PROCESS $1 Up

ORDER BY MAIL---THESE GOODS DIRECT TO YOU VIA PARCEL POST

Hammocks at Half Price

M. RICH & BROS. CO.

Sale of Girls' Coats

Now Come the Great July Pre-Inventory Sales

To Save Counting Stocks, We Discount Prices

July Pre-Inventory Sales fit into our plan of storekeeping. When we take Inventory, August 1st, stocks must be at their ***lowest*** point. To get them there we ***prune*** prices to ***sprout*** sales. We would rather ***count*** money than merchandise; rather ***shave*** profits to the vanishing point than have stocks ***cluttered*** up with odds and ends, broken lines and surplus merchandise.

By the very nature of the case, these Pre-Inventory Sales bring the very best ***bargains*** of the year. ***Share and save.***

$1 to $1.50 Lace Veils 39c

Just fifty-one in all. Neat patterns in navy or brown. Smart lace veils to wear all summer and next fall.

(Main Floor, Right)

Sale of "Onyx" Stockings

Wednesday morning at 8:30 a. m. and not a moment sooner—we offer

$3,200 of "Onyx" Stockings for $1,875

Included are upward of four thousand eight hundred (4,800) pairs of lisle stockings, lace, embroidery, boot-silk and all-silk stockings in black, white and colors.

"Onyx" stockings are the peer of any made in this country; superior to most stockings. To buy them at these

Savings of a Third to a Half

is to share in the best stocking opportunity ever brought to Atlanta. Sale Wednesday; full particulars in Tuesday evening's papers.

(Stockings—Main Floor, Right)

Save a Fourth on Nearly All

Summer Furniture

The cool, inviting summer furniture you need for your porch, lawns, cottage or living rooms can now be selected at a **full fourth less** than usual prices. Chiefly in the graceful Chinese Grass and Fiber Rush furniture. **Save a fourth.**

(Furniture—Fourth Floor)

Much Muslinwear Must Go

Broken lines and odd lots that we just won't invoice will leave at these lessened prices:

$2.50 to $3 gowns, **$1.49.** $4.50 to $5 gowns, **$2.98**

$2.50 to $3.50 Princess Slips $1.95

Variously in fine nainsooks and cambrics, diversely trimmed in laces and embroideries. Other Princess slips:

$4.95; values to $7.50. **$6.50**; values to $10.

Combination Garments Underpriced

Combinations in skirt and three-piece styles, and combination knickerbocker and wide knee drawers in open or closed styles. Grouped under these three prices:

$1.25 $1.50 values **98c** | $2.00 $2.50 $3.00 **$1.49** | $3.50 $4.00 $6.50 **$2.49**

Choice $1 Silk Foulards 55c

The ideal silk for summer wear. Cool, delightfully smart, wonderfully serviceable. These are proof against water spotting. Here in many choice designs and colors.

$2.50 to $3.50 Silk Chiffons 95c

Fashionable as they are, recent advices predict that these chiffons will be more fashionable this fall. What luck, then, to buy now. Solid colors with deep black or colored charmeuse silk borders; some with stripes; some bestrewn with small buds or large spaced flowers.

$1 Plain and Fancy Silks 49c

Choose from solid color or changeable taffetas—soft chiffon qualities for dresses and waists. Also fancy stripes messalines in neat combination colors.

Clearing the Robes

A small lot of lace and chiffon robes in the trimming section that we don't want to invoice.

Chiefly in one of a kind. Black only. Savings range from a third to a half.

(Silk Annex—Main Floor, Left)

Stamped Towels: A Sale

Stamped for solid and eyelet embroidery. Some for scalloped ends.

50c all linen huck towels, 20x40, 39c.
25c all linen towels, guest size, 19c.
25c union linen towels, full size, 19c.

10c for 25c D. M. C. and Peri Lustra embroidery cottons—the popular No. 3. Navy, cadet blue, green, brown and tan.

These Stylish 50c to $1.50 Laces 25c

Venise bands—bewitching patterns in the fashionable Venise lace bands, 3 1-2 to 7 inches wide. Cream, white and ecru. $1 values at 25c.

Shadow laces—bands and edges, 4 to 8 inches wide. Black, cream and white, 75c to $1.50 values at 25c.

Up to 35c Laces at

Point de Paris, Round Thread and Normandy Val laces in edges and insertions, 2 1-2 to 5 inches wide. A clean-up of broken lines formerly selling at 10c, 15c, 20c to 35c.

Embroideries—Matched sets of beadings, odds and ends edges and insertings. Formerly 15c to 35c a yard at 7 1-2c.

7½c

50c to $1 Embroideries at

Flouncings—Swiss, cambric and nainsook 10 to 14 inch embroidery flouncings in blind, eyelet and Irish effects. 25c to 75c qualities at 19c.

Novelty Embroideries—the odds and ends of bands in crepes, voiles and all novelty embroideries. Formerly 50c to $1, at 19c.

19c

Though These Dresses Are Splendid $8.50 to $12.50 Values, Their Price is Only $5.85



You know values and styles enough to appreciate this extraordinary offering.

You have choice of crepes, voiles, linens, ratines, tissues; fabrics on the crest wave of fashion. Choice is unlimited; nearly two hundred dresses in all.

There are plain one-piece dresses, some entirely of laces and tucking; the new coat dresses, composed dresses, the tunic of floral crepe, the skirt of voile. Many of the dresses have the new crushed silk girdle. All white, colors or white and colors in combination. Delightfully new $8.50 to $12.50 dresses, and only $5.85.

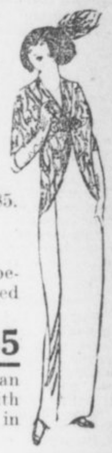

$6 to $8 Lingerie Dresses at $3.85

Crepes, voiles, linens and lingeries. Some are all white; some are bestrewn with dainty flowers; some are in colors. More than one hundred and fifty in all; with choice of more than a dozen styles.

$18 to $25 Afternoon Dresses at $11.85

About one hundred and twenty in all. The largest lot are of an imported hemstitched white crepe, made in the one-piece style, with crushed girdle of charmeuse or velvet. Others are of voile and crepe in elaborate embroidered designs. White and colors.

These Suits and Dresses Will Not Be Invoiced

Below we list our remaining wool suits, wool and silk dresses. Just the numbers stated; the Pre-Inventory price should move them quickly.

3 suits originally $60, now **$28.75.**
18 suits originally $35, now **$16.85.**
6 suits originally $45, now **$23.50.**
12 suits originally $23.50, now **$10.**

4 silk dresses were $55, now **$28.75.**
5 silk dresses were $45, now **$23.50.**
9 silk dresses were $35, now **$17.35.**
6 silk dresses were $25, now **$14.85.**



Upward of 500 High Grade *Corsets at Half Price*

Because we are discontinuing the line, all of our Mme. Irene Corsets go in this sale at half-price. Beautiful styles in silk broche and coutil; many of them just in this season; the rest the stock that was on hand.

We also include practically all the broken lines and discontinued models of all other corsets. Variously in batiste and coutil. All sizes and styles in the lot, but not all sizes in each style. Pay just half-price.

Corsets were $3.00, $4.00, $5.00, $8, $10 to $25.

Now at half—$1.50, $2.00, $2.50 $4, $5 to $12.50.

(Corsets—Second Floor)

Table Linens, Sheets, Etc.

Among the odd lots that you will find reduced for clearance are

Rich's Imp't Cambric Sheets

A few of these fine sheets that are slightly soiled. Rummage among them; if you find the size you want, pay one-fourth less than the usual price.

Remnants Crash and Towelings

Huck towels and kitchen crashes in various lengths. Reductions range from a fourth to a third.

Odd Lots of Table Cloths

Our best grade of German Silver Bleach Table Linens. In three sizes. Neat bordered patterns.

$2.50 cloths, 2x2 yards, $1.90.
$3.15 cloths, 2x2½ yards, $2.38.
$3.75 cloths, 2x3 yards, $2.85.

(Linens—Main Floor, Left)

Clearing the Curtains

During this sale you can choose any pair of curtains in stock—and we have hundreds of kinds—at one-fourth less than the usual prices. None reserved.

Curtain Nets

White, creamed, Arabian, colored nets in Filet, Nottingham, Madras and novelty weaves. Variously 40 and 45 inches wide. Big assortment.

35c Qualities 25c **50c Qualities 39c**

(Curtains—Third Floor)

Clearing $2 and $3.50 Neckwear at 98c

Women's neckwear—all the pretty styles that have been so popular this season. Included are collars, yokes, jabots, waists and coat sets, hand-embroidered and hand-crochet collar, hand-crochet stocks, etc. All new this spring; some pieces may show signs of handling.

(Main Floor, Right)

The Linen for Your Suit, Skirt or Dress

can be had for a third to a half less in this sale. Pay only—

59c for $1 white sheeting—all-linen, in great demand for suits and skirts. Ready shrunk, finished soft for the needle. Note the width—72 inches.

49c for 75c linen suiting—French linen, just the right weight and texture for suits and dresses. White, light blue, pink or tan. 45 inches.

25c for 35c white linen—warranted all-linen, fine medium weight quality for waists and dresses. Yard wide.

Summer Wash Goods

15c for 25c ginghams—the soft Zephyr ginghams in a full assortment of pretty patterns.

12½c for 19c Shirting Madras—smart styles for women's waists and men's and boys' shirts, etc. Neat stripes and figures, black and colored stripes or figures on white grounds.

THE GEORGIAN'S MAGAZINE PAGE

Their Married Life

Warren's Arrogant Unreasonableness for Once Works for Helen's Comfort.

By MABEL HERBERT URNER.

ANOTHER loud knock, and again the steward called:

"Bath ready, sir!"

Helen, who was sleeping in the upper berth, pushed back the curtain and leaned over the edge.

"Warren! Warren! There's the bath steward—your bath's ready!"

"Oh, all right," growled Warren, turning over to doze again.

"Dear, you must get up! He's holding the bath room for you. Some one else may be waiting."

"Let 'em wait!"

It was not until the steward came twice again with his insistent knock and call of, "Bath ready, sir," that he finally got Warren up.

With the stateroom to herself, Helen now climbed gingerly down the step ladder which hung from the upper berth. She slipped into the blue cashmere gown she bought for a steamer bath robe, got out a rubber-lined case that held her soap, sponge and tooth brush and was waiting when the stewardess came to call her for her bath.

There were only two names on the card which hung by the bath room door, her own for 8.30 and a Mrs. Whiting for 9. Helen wondered why there were not more.

"Is it warm enough, m'am?" asked the stewardess, who had solicitously followed her to the door.

Helen dipped her hand in the water with a sense of unwonted luxury in having her bath prepared. A large towel was spread before the tub, another over the bench, and two others lay folded ready for use.

When Helen bolted the door and slipped into the huge tub of warm salt water, the discomforts of the crowded stateroom were forgotten in the real luxury of a seabath. She did not hurry, but took the full half hour allotted to give Warren time to dress and get on deck.

With a pleasant sense of well-being and exhilaration from the salt bath, Helen went back to the stateroom. To her amazement she found Warren still in his bath robe, lying in his berth.

"Why, dear, what's the matter? You are not sick?"

"Well, I feel pretty rotten."

"Oh, I'm so sorry." Then, anxiously feeling his head, "Do you think you're seasick?"

The Vibration.

"Seasick!" with a sneer. "When it's been like a pond ever since we started? It's this infernal vibration! That's what it is! You insisted on this outside room—now you see it's right over the engines. This devilish vibration's enough to upset anybody. Just watch those curtains shake!"

It was true that this stateroom was directly over the engines, and that the vibration was very bad. Helen watched the shaking curtains with a sinking heart.

"Constant jiggle like that's enough to make anybody sick," he growled. "If we'd taken that other room we'd been up fore instead of back here over this confounded machinery. But that was an inside room, and you set up a howl about 'air.'

"Dear, I'm so sorry! Can't I get you something? Where does it hurt you most?"

"Oh, I feel rocky all over."

"Maybe if you'd get on deck—the air might help—"

"There you go again! The air! The air! It's because you've gone clean daffy on the air question that we're over these blasted engines."

Helen knew that whatever suggestion she might make would only provoke him further. He was always particularly irritable when he was ill.

"Here, take away some of these confounded pillows, will you? They've got about a dozen in here—hard as bricks."

She took one of the offending pillows from under his head and adjusted the others more comfortably.

"Dear, don't you want the steward to bring you an orange? Perhaps if you'd eat something—"

More Grumbling.

But Warren only grunted his disapproval while he pulled angrily at the covers in their sheet encasement.

"Get this thing straight here! I'm cold. Why on earth do they sew up their covers in a bag, anyhow? About as unwieldy as a board."

"That's to protect the blankets, dear," as she tucked him in. "This way you're sure of not getting next to you a blanket that's been over some one else. It's much more sanitary."

But Warren was not in a mood to approve of anything. With a fretful flop he turned over and demanded a drink of water.

"No, not out of that!" as Helen started to take one of the water bottles from its rack in the washstand. "Thought you were so all-fired particular. You're always spouting about things being 'sanitary.' That's not fit to drink—stood there all night."

Although it had been covered with an upturned glass and was perfectly fresh, Helen rang for the steward and sent for another bottle.

"Tell him to bring me the juice of a grapefruit with cracked ice."

"Would you like a little toast, too, dear?"

"No, I wouldn't. I can ask for what I want. What I WOULD like is for you to get dressed and out of here. I'm going to sleep again—not going to get up till I feel better."

Helen drew the curtains before Warren's berth and dressed as quickly as she could, while Warren lay there fuming at one thing after another.

"NOW what're you trying to do?" he rasped irritably, as she climbed up on the edge of his berth to get something from the rack overhead.

"My veil, dear, I put it up here last night."

"Well, hurry and get OUT!"

Just then the ship's band, which played every morning on deck, struck up with a deafening crash just outside their porthole.

"The devil!" roared Warren, sitting up with such force that he hit his head on the edge of the upper berth.

While he rubbed his head and muttered strenuous maledictions on the whole line, the steward came with the grapefruit juice.

More Trouble.

"Go out there and make that band get away from this porthole," shouted Warren, trying to make his voice heard above the rub-a-dub-dub of the bass drum. "If they've got to play, make them go to the other end of the deck."

"I'm afraid I can't, sir. That's where they always play."

"Well, they're not going to play there now! I'm sick, and I'm not going to stand that infernal racket. Send the chief steward here."

But the chief steward sent back word that he could not come just then, and that it would be impossible to have the band moved, as they played there so the second-class passengers could also hear the music.

"I'll see about that! I'll take this up with the captain. I'll see if a sick man has to put up with that din."

"But, dear, they won't play long. I wouldn't complain about it to the captain."

"Well, I WOULD! Think I'm going to have that ear-splitting brass band right here every morning? I want to rest up on this trip. Suppose I want to sleep late. Now you get out of here while I dress. I'm going to have this thing settled RIGHT NOW."

"Are you sure you feel well enough?" anxiously. "Don't you want me to help you get your things?"

"All I want is for you to GET OUT!" he shouted, as the band, after a few moments' interval, struck up again.

Helen went on deck full of misgiving. She dreaded Warren's going to the captain with a complaint on the very first day of the trip. She felt it would prejudice every officer of the ship against them. On the voyage last year he was constantly embarrassing her by complaining about something. He seemed to think the whole ship should be regulated to suit his convenience.

All Right.

It was a half hour later that Warren strode on deck with his most self-confident, lordly air.

"Well, it's all right. They've come across in fine shape."

"Did you see the captain?" anxiously.

"Didn't have to. The chief steward was afraid I would, and he gave us a room on the other side. One of the best on the ship—with a private bath. He's having our things moved over now."

"With a private bath!" echoed Helen, to whom a stateroom with a private bath seemed the late note of luxury.

"Want to see it? Here, it's through this way."

Plainly the getting up and out and the exercising of his combativeness had made Warren feel better, for there was now no trace of illness in his swaggering attitude.

The stateroom was larger and much more luxuriously fitted than the other, and the tiny white bath room was a model of convenience.

"Oh, it's wonderful!" exclaimed Helen, enthusiastically. "Dear, I think it was awfully nice of the chief steward to do this."

"Nothing more than he should do."

"But now that we're so comfortably fixed," pleadingly, "let's try not to make another complaint."

"Huh, well we'll put up a good stiff kick whenever there's anything to kick about. Come on now. I feel like breakfast."

How to Acquire a Beautiful Figure Through Dancing

By Lady Constance Stewart Richardson,

The Famous English Beauty and Classical Dancer

By Lady Constance Stewart Richardson

(Copyright, 1913, by International News Service.)

FOR many years I have been a most ardent admirer of Miss Isadore Duncan, and there is no doubt that in the revival of classical barefoot dancing she stands out with great brilliancy. All praise is due her as a creator of this school of dancing, and there are many of us who are proud to follow in her footsteps. But she should have ever more and more followers, for, as all sincere classical dancers know, this school of dancing has a great educational value in the upbringing of all children.

One of the greatest advantages classical dancing holds over the toe-dancing school is that it is possible to become proficient in it by giving a short time daily to its practice instead of the many hours and years of arduous work that a toe-dancer has to go through before becoming a finished exponent of the art.

One is an accomplishment that we all ought to be able to enjoy, the other is only possible for the woman who means to make it a profession, and give the best years of her life to it.

Educational Dancing.

To become a good classical dancer, it is not only necessary to take a child and instruct it in the art of moving gracefully, but all the rest of the child's education must assist in the teaching of classical dancing.

From earliest infancy it must be taught to observe, to concentrate, to realize the beautiful in line and color, and to have the ugly and repulsive kept away from it; it must be encouraged to copy beautiful poses and eventually to express to music in movement just what that music says to it.

The great educational value of classical dancing is that its expression must evolve from it.

A toe-dancer is very often merely a brilliant machine. Her dance is often composed for her by her professors, and her well-trained muscles merely respond like a perfect machine to their commands.

It therefore follows that the educational value of such dances is practically nil. Apart from that, the toe-dancer has had to learn muscle control, patience and endurance, all of which are of great use. But at this stage it must be clearly stated that ALL DANCING HAS GREAT VALUE. CLASSICAL DANCING, HOWEVER, DOES MOST TO BRING ABOUT THE PERFECT HARMONY OF A BEAUTIFUL, PURE SOUL IN A BEAUTIFUL, CLEAN BODY.

A child trained to classical dancing in the right way will, I feel sure, by the time it reaches full growth, dance as we were all meant to dance; every muscle in control, and the mind enveloped in the glory of expressing beauty by perfect rhythmical movements.

Adverse Criticism.

At the beginning of my career I was greatly saddened by the adverse criticism of classical dancing that I heard on all sides; the two most severe criticisms were general sameness and general dullness. People said to me: "Classical dancing is very pretty—yes; but when it is seen once that is sufficient. It may be interesting to painters and sculptors who know when a pose is pure, and a faithful copy of the antique; but the general public does not know this, and all the poses and dances look much alike."

After a good deal of sincere study and thought on the subject, I came to the conclusion that to a great extent these criticisms were right. What was lacking was the absence of any real joyousness—of any feeling of pulsating life to the dancing. Lacking the splendid joyousness of Miss Duncan's work, the dancing of most of the classical dancers was curiously dead and heavy—and so it defeated the real aim and end of true classical dancing.

For real classical dancing the poses must be good, the arms and body graceful and trained, the legs and feet under perfect control, and the muscles in the prime of healthy, firm condition. Add to this the splendid joyousness of young life, thrilling and pulsing with rhythm—and you have real classical dancing. Rhythm is perfectly natural to the child until we spoil him by self-conscious teachings. The primitive expression of poetry came through rhythm, a swaying in time to music and a bubbling up of song to accompany the primitive rhythm from which the dance has grown.

In the three drawings that accompany my article the artist has shown you three types of grace from which I develop my dancing, and from them we can all learn a vast amount of beauty to bring into our lives.

The Figures.

Figure 1 shows you the classical Greek type. This movement brings lightness and buoyancy of step and gives the whole torso flexibility. Figure 2 comes from the Orient. It is a favorite arm movement of the Oriental, and by twisting the arms in the shoulder sockets, and flexing the forearm at elbow and wrist, the whole arm will become pliant, lightly poising the body on the ball of each foot alternately while the other leg is lifted from the hip and bent from the knee. This arches the feet and gives an elastic spring to the step.

From these three sources, the classic, the Oriental and the French ballet, I develop my ideal of classical dancing. And in the course of my talks I am going to try to show you how through rhythm, through the beautiful expression of the classic dance, we may train the growing generations (and ourselves as well as our children) to have beautifully shaped, clean-limbed, graceful bodies and pure, healthy minds fit to inhabit these bodies.



FIG. 2



FIG. 1

THIS PICTURE SHOWS LADY CONSTANCE IN AN ARTISTIC POSE REVEALING HER FLEXIBILITY AND GRACEFULNESS, MOSTLY THROUGH THE RIGHT KIND OF DANCING.

FIG. 3

HERE IS ONE OF LADY CONSTANCE'S FAVORITE PHOTOGRAPHS IN WHICH HER BEAUTY OF FACE IS APTLY SHOWN. THE LITTLE DRAWINGS OF DANCERS ARE FULLY DESCRIBED BY HER IN THE ACCOMPANYING ARTICLE.

A Bachelor's Diary

Mrs. Spencer Laughs at His Solemn Lecture and Tries to Kiss Him Again.

By MAX.

JUNE 4.—I accused Sally Spencer of not being entirely guiltless of the transgressions of my sex, and for five minutes after I never witnessed a finer display of indignation.

Her eyes flashed, and if honest and just anger could have killed, I would have perished on the spot. I let her talk till her vehemence and indignation had exhausted her, and she was finding the usual woman's refuge in tears, and then I resumed my attack, deliberately and dispassionately. I was determined to show to one good woman that the bad women are not alone to blame.

Men are always forming laws to protect women from the men; I felt for the time being that there should be laws to protect the men from the women.

"You are like all women; you overlook the real charge in your defense of yourself. You remind me that your girlhood was blameless; that you have been a devoted wife, and that no wife was ever truer.

The Old Subject.

"I know all that. It is not your treatment of Jack I would question. If anything, you have been too lenient with him. It is your treatment of—ME!"

A look of bewilderment came into her eyes. "Of you, Max? Are you crazy? Why, I have always treated you as my best friend. If I have ever offended you (there was a pitiful note in her voice) you must forgive me. I can't lose a friend like you, Max. I can't lose a friend now."

"You are not going to lose me as a friend, now or at any other time," taking her hands in mine and giving them a pressure that seemed to reassure her, though the touch of her hands had anything but a reassuring effect on me. "First and last I am your friend, dear girl; so forget your doubts on that question.

"Sally," dropping her hands, for I wanted to say my say dispassionately, "you kissed me the other morning."

She laughed. "Of course, I did," she said, her eyes twinkling. "You have such a kissable mouth I have wanted to do it before. But what about that? Are you giving me this scolding just because I kissed my dearest friend? You are growing more like a boy every day. I've a good notion," laughing, "to kiss you once more. You did look so surprised and so funny, and you were so helpless with Manette in your arms. Really, I am tempted to do it again."

"You say I am more like a boy every day?"

She nodded her head. "And a silly boy, too, Max."

"A boy," I resumed, "gets little blue tickets at Sunday school for being good——"

Not Strong.

"That kiss," she interrupted, "was a little blue tickets at Sunday school for being good."

"But," I continued, gravely, "he prizes the little blue tickets not for themselves, but because an accumulation means something more. I believe in Sunday school they call it a Reward of Merit.

"Men," I went on, "are only boys grown up."

"You are a good woman, and you gave me that kiss in all the innocence of your heart. I am a man, and therefore not good. In giving me that kiss you relied on your innocence and my strength. Sally, dear, I am not strong. No man is."

"It was just as if I kissed my brother——" she began.

"Now, don't let us have any evasions," I said angrily. "I am not your brother; and it is silly to make the pretense. I am your friend, and your husband's friend, but I am not his friend in the way I was before you kissed me.

"You are a good woman, and I am trying to make you see the mischief a good woman can do. I am trying to make you realize that the goodness of the woman doesn't put all thought of mischief out of the man's head."

She was crying, and I can't stand it to see a woman cry.

"I don't mean to hurt you," I said tenderly, for if I felt as if I had been a brute; "I just want you to realize that you are a very handsome woman, a very attractive woman, and altogether too lovable to go around putting your arms around a man's neck and expecting him to accept the kiss you force on him as one that came from a sister. I don't want to hurt you, but, Sally, you have hurt me."

Now, there was where I said the wrong thing, for I appealed to her sympathies. Instead of remaining in her chair and saying she was sorry and letting it go at that, she impulsively sprang up and came toward me. I had risen and was starting for the door, but she detained me by putting a hand on my arm.

"I am so sorry, Max," she said. "I didn't realize it. I had always thought of you as just Max, my dearest friend."

She lifted her hands and patted me on the cheeks. "You know I love Jack," she said, "and you must always remember that. You are a good man, and you have been picturing yourself as a bad one just to frighten me. You silly boy, you.

He Couldn't.

"You are my brother—my big, best, only brother—and I won't let you say you are not, or that you ever think of being anything else. Come," lifting up her lips, "give me a brotherly kiss to prove it, you goose, you."

For a moment I hesitated; the little blue tickets were a pleasure, even though I never accumulated enough for a Reward of Merit. Then I pushed her roughly aside and walked out the door.

There is no use, Diary, in any man trying to influence a woman to protect him from herself.

No Temptation.

Mrs. McWhuskey (watching a couple spooning)—Et's juist disgustin'. I'm verra glad ye didna mak' sic a fool o' yersel' when ye were walkin' oot wi' me, Sandy.

Mr. McWhusky—Ye mauna judge, wife. I hadna the same provocation.

Things Worth Remembering

The walls of Mansfield Workhouse, England, are covered with paintings, the work of casual inmates. A proposal to obliterate the pictures was made by a guardian recently, but was defeated. One of the artistic casuals is a man seventy years of age. At one end of the dining hall are three large panels illustrating Biblical subjects, and each occupied a week in painting. Half of another wall is covered with one painting alone. On other walls are numerous sea views and landscapes, baronial castles, churches and scrolls. The infirmary walls have been similarly treated, the pictures being copies of English, Welsh, Scottish and Irish picture post cards.

For the longest sentence on record we must go to the French. In "Les Miserables" Victor Hugo has one sentence that runs through a hundred lines, and earlier in the book, in one of the chapters descriptive of Waterloo, there are over fifty lines without a full stop. England's record rests under official patronage, for it would appear to be the seventh section of the Foreign Enlistment Act, which does not stop until it has very nearly reached its six hundredth word.

The famous Hock Cup, which is a feature of all court festivities at Buckingham Palace, has its counterpart in the equally celebrated "Hohenzollern punch." After such entertainments as state balls and receptions at the Phussian court, the genial custom prevails of serving the guests with a stirrup cup of this excellent beverage, made from a recipe dating back 150 years, the secret of which is as jealously guarded by successive Imperial cellarmen as is that of the English hock cup.

The British Museum has been open 154 years last January.

Quickly Solved Difficulty.

Poor little Potts strained his head in vain endeavors to see the stage. The immobile back and great head of the man in front of him completely hid his view.

By a most uncomfortable contortion he just managed to see some scenery occasionally by peeping over the man's shoulder.

Suddenly the big man turned.

"What's the matter, matey; can't you see anything?" he asked.

"Can't even see a streak of the stage through you," murmured little Potts pathetically.

The big man grinned sarcastically: "Ah, well, son, just keep your eye on me and laugh when I do."

Highlands of Ontario

Low Round Trip Fares from Chicago

Muskoka Lakes	$15.95	French River	$19.10
Timagami	$21.60	Georgian Bay	$15.65
Algonquin Park	$18.75	Lake of Bays	$16.95
Nipissing	$19.25	Kawartha Lakes	$15.90

GRAND TRUNK RAILWAY SYSTEM

They will soothe your nerves, drive away the blues, clear the cobwebs off your brain and strengthen your physical make-up. They will prepare you as nothing else will for a return to drudgery and routine. Canada awakens in you a love for the beautiful and sublime in Nature; you need not travel farther in search of Nature's chiefest pearl. You should see this Unspoiled Wilderness for its own sake and for your own sake.

Write to-day for comprehensive, illustrated guide books issued for free distribution by the Grand Trunk, thru double tracked highway to the Highlands of Ontario and also Montreal, Quebec (St. Lawrence River en route), Portland, Boston, Old Orchard, New London, New York and Niagara Falls.

Address J. D. McDonald, Assistant Gen'l Pass. Agent, Grand Trunk Railway System, 119 W. Adams St., Chicago, Ill.



While on the Pacific Coast read the

San Francisco Examiner

A Beautiful Face

with clear eyes—unwrinkled skin and vivacious manner comes to the girl who is freed from the nervous tension—the headaches, backaches and pain that sap her strength at irregular intervals and make her old before her time. She can be rescued from such slavery by taking the right remedy.

Dr. Pierce's

Favorite Prescription

has been sold by druggists for over forty years and always gives satisfaction.

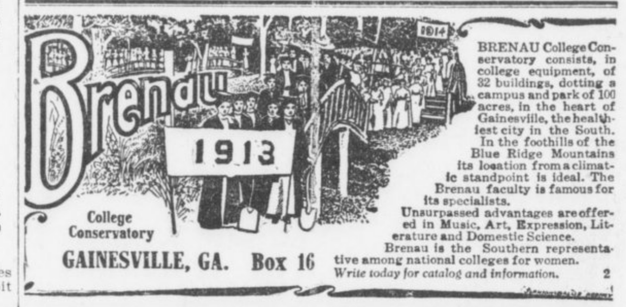

BRENAU College Conservatory consists, in college equipment, of 32 buildings, dotting a campus and park of 100 acres, in the heart of Gainesville, the healthiest city in the South. In the foothills of the Blue Ridge Mountains. Its location from a climatic standpoint is ideal. The Brenau faculty is famous for its specialists.

Unsurpassed advantages are offered in Music, Art, Expression, Literature and Domestic Science.

Brenau is the Southern representative among national colleges for women.

Write today for catalog and information. 2

AGNES SCOTT COLLEGE

Decatur (SIX MILES FROM ATLANTA) Georgia.

LETTERS—PHILOSOPHY—SCIENCE—HOME ECONOMICS

B. A. Graduates, from this college, are admitted, without examination, as candidates for the M. A. degree in the leading universities of the North and East.

No Preparatory Department

Dormitory Capacity Limited to 300

For Catalog and Bulletin of Views, address the President,

F. H. GAINES, D. D. LL. D.

THE GEORGIAN'S MAGAZINE PAGE

Advice to the Lovelorn

By BEATRICE FAIRFAX.

ASSERT YOURSELF.

DEAR MISS FAIRFAX:

Before marriage my wife said I must give up my profession and all my friends. In doing this I was forced to leave my people. I have been the main support of her brother, mother and self for nearly two years. Now she is growing very cold and seems dissatisfied. Do you think it advisable for me to go away? She does not care for me in any way, save that I am a useful article. S. A. P.

You must, first of all, refuse to support those of her family who are able-bodied. You owe that much to them and to yourself.

If your wife continues to be dissatisfied, have a fair understanding with her about the terms, and then separate. But you must attempt no concealment or evasion of responsibility. Her unfairness will never excuse yours.

I DON'T LIKE YOUR LETTER.

DEAR MISS FAIRFAX:

While working in the same office with a young girl her kindness forced me to love her, and I asked her whether she would be willing to have me take her out, which she quickly accepted. This took place about a year and a half ago, and we have kept company ever since. Having been at her home but once, I begin to believe she is not the girl for me.

LARRY.

There may be reasons that are not unfavorable to her why she doesn't ask you to her home oftener.

After taking her time for a year and a half, your doubts that she is the girl for you do not do you credit. But since you have these doubts tell her like a man and let that end it. Perhaps your fickleness proves she deserves a better man than you have shown yourself to be.

CERTAINLY NOT.

DEAR MISS FAIRFAX:

I have been keeping company with a young man one year my senior for the past four years. Ever since I met him I have shown that I love him in every way, but never has he returned any affection for me. Although we are on good terms, he never more than greets me when he sees me. I am much taller than he, and believe that that may be the reason he does not care for me. Do you think it would be proper for me to tell him of my love for him straight up and down?

ROSE S.

You have transgressed the borders of good taste in showing that you love him. Don't add to your humiliation by telling it "straight up and down."

Your height has nothing to do with it. He makes no effort to win your love because you have foolishly thrown it at his feet.

Cost Nothing.

She—I dreamt last night that you bought me a new hat.

He—well, that's the first dream of a hat you ever had that didn't cost me money.

Hot Weather Modes



A Group of Attractive Gowns.

TWO views are given above—the right-hand and left-hand illustrations—of a charming three-piece dress. It is made of very thin gray cloth, and, as shown in the left-hand picture the bolero is cut with a small embroidered basque and a collar of embroidery; two buttons decorate the folds of the basque. The right-hand picture shows the attractive corsage of lace, which is fastened with a band and bow of gray silk at the waist. The soft chiffon sleeves are finished at the wrist with double frills. The central illustration shows a smart gown with an underskirt of cherry voile de soie, which is partially covered by a tunic and corsage of the same material in cherry and white stripes. The lace at the neck gives a soft finish. The frilled sleeves are long.

Should a Woman Tell Her Husband Everything?

By Virginia T. Van de Water.

"I TELL my husband everything," said a woman to me. "In marriage, each party to the contract should have a perfect right to know all that the other knows. In fact, it would hurt my conscience if I kept anything from my husband."

I felt a thrill of compassion for the husband, and something approaching doubt of the wife. How could the husband make time to listen to all she had to say, and how could she bring herself to tell him everything?

For I do not believe that, just because people are married, they should have no knowledge which they do not impart to each other. The man is not the keeper of the wife's soul and conscience. If she is such a weak creature that she must go to him with every problem that comes into her life, she is surely too weak to be a helpmeet for him and a proper guide and guardian of his children.

"Of Course I Told Him."

"I mentioned that confidential matter you told me to nobody except to Tom. Of course I told him."

I was present when a wife said this to her unmarried sister. I was not surprised at the indignant flash that came into the younger woman's eyes, nor at the resentment with which she exclaimed:

"You told my secret to Tom! What right had you to do that? It was my secret—not yours. Why should Tom know it?"

Of course, the wife thought her sister unjust and unreasonable. I felt that the girl was entirely right.

"Be careful what you tell to a married woman," warned a man. "What she knows her husband will know."

We may pause to consider that the same statement could seldom be made to fit the husband. What he knows his wife often does not know. I am glad she doesn't. People call men secretive; at all events, a man who is worthy of the name can keep a secret. Of course, there are masculine exceptions—but I am talking now about men, not about cads. A man can keep his friend's confidence, be that friend a man or a woman. Some women, too, are safe confidantes—even though they are married. I am thankful this is so, otherwise some of us would be driven to depending upon the sterner sex for our friendships.

In this day there are many wives who claim the right to reserves from their husbands, yet one occasionally meets those who still cling to the old notion that a woman should talk as freely to her husband as to her own soul. I insist that her contention is wrong.

His Fault and Her Fault.

For there are things which a woman should not tell her husband. It goes without saying—for it has been said so often—that one of these things is her friend's secret. The mere accident of marriage does not confer upon anyone a right to part with that which has been given to her as a sacred charge. It ought not to be necessary to preface or follow such a confidence with the warning, "Please do not mention this, even to your husband." Some of us like to think that in our own cases such a warning would be superfluous. I wonder what the husband must think of the wife who tells him that which she is not justified in imparting to anyone.

I know one man who, under such conditions, reminded his wife gently, "My dear, I hardly think you ought to mention that matter, even to me. It was not meant for my ears, but for yours only."

Such men may be rare, but I think that they are not as rare as some persons fancy. Of course, the wife was wounded, but it may have taught her how an honorable man regards a secret.

Another of the things that a woman should not tell her husband is the rude or presumptuous remark made to her by another man. I know that this assertion may call forth some protests, but I believe that many people will agree with it. Remember, I am not dealing with the young girl to whom a man is impertinent or insulting, nor of the ingenue who may not know how to take care of herself. But I am referring to the woman of the world—the woman who knows men and women, and who is certainly quite able to resent any discourtesy or unwarrantable liberty of speech or manner.

"What is one to do," asked a woman of forty, "when a man tells one vulgar stories and considers them funny? Should not one complain to one's husband?"

The first vulgar story a man tells a woman may be his fault; the second one is her fault. That is a rule that generally holds good. If a woman shows a man that she is displeased with the so-called "funny story" he will not tell her another. If he does, she is quite able to express her displeasure and to avoid him in the future. What good would it do to "complain to one's husband"? It would only make a bad matter worse and bring about a quarrel—possibly one that might lead to publicity—between the two men.

The men that decent women meet in decent society will only go as far as women will permit. The woman who respects herself receives respect from the average man. A young girl may be annoyed by a man's attentions and not understand how to dismiss him—perhaps. Not so an older woman. She, surely, has enough sense and enough dignity to look after herself under ordinary conditions. Therefore, I say that it is a sign of weakness and of a lack of consideration on the part of the wife if she tell her husband that a man has not shown her the respect due a good woman. If such a man be a frequent guest at her husband's home there may be a reason for her to suggest to her husband that his guest is not quite a gentleman, but if the offender be a casual acquaintance, why complain of him? One word from her will be enough to show the man his place.

He Won't Forget It.

Another of the things that a woman should not tell her husband are the faults of the members of her family. She will forget them; he will not, but will remember them when she wishes them to be regarded as bygones. Nor should she call her husband's attention to the neglect or unkindness of members of his own family. If she can let him feel that she loves his mother and is fond of his sisters, so much the better.

Surely there are reserves that are as great virtues as are certain so-called truths that lead only to embarrassment and unhappiness for all.



Prove for Yourself Which Typewriter Has the Lightest Touch

Any person can make a simple test and prove for all time that the

L. C. Smith & Bros. Typewriter

has the lightest touch of any writing machine made. Take a steel rod, just heavy enough to press down a key, and make a printed impression. Rest it on the key and let it drop, sliding through the fingers in the manner indicated in the illustration.

The weight that will cause an impression on the L. C. Smith & Bros. Typewriter will not print at all on other machines.

Every time an operator taps the keys on an L. C. Smith & Bros. she saves of her strength an amount represented by one-quarter to one-half ounce, which must be added to the weight of the rod to make a printed impression on other typewriters.

Figure this up for a day—for a year.

Tons of energy are saved in operating an L. C. Smith & Bros.

The reason for this?

The L. C. Smith & Bros. Typewriter is ball-bearing—others are not.

A stenographer who operates this typewriter does *more* work and *better* work, saving time and money for her employer.

Our Atlanta Branch Store is at your service. Free Employment Bureau. Typewriters to Rent.

L. C. Smith & Bros. Typewriter Company

121 N. Pryor St., Atlanta, Georgia

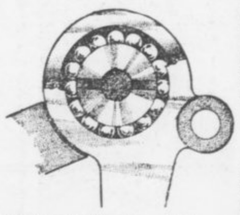

Ball Bearing Typebar Joint

CAN A MEDICINE BE A FRAUD?

that is compounded from nature's own remedies, the roots and herbs of the field, that has stood the test of time by restoring health and happiness to more suffering women than any other remedy we know? Such is Lydia E. Pinkham's Vegetable Compound which complies with all conditions of the Pure Food and Drugs law.

WITHIN THE LAW

A Powerful Story of Adventure, Intrigue and Love

By MARVIN DANA from the Play by BAYARD VEILLER.

Copyright, 1913, by the H. K. Fly Company. The play "Within the Law" is copyrighted by Mr. Veiller and this novelization of it is published by his permission. The American Play Company is the sole proprietor of the exclusive rights of the representation and performance of "Within the Law" in all languages.

TO-DAY'S INSTALLMENT.

"You are hereby cautioned that anything you say may be used against you." Then, as the stenographer entered, he went on with lively interest. "Now, Joe!"

Yet once again Mary protested, a little wildly.

"Don't speak, Joe! Don't say a word till we can get a lawyer for you!"

The man met her pleading eyes steadily and shook his head in refusal.

"It's no use, my girl," Burke broke in, harshly. "I told you I'd get you. I'm going to try you and Garson and the whole gang for murder—yes, every one of you. And you, Gilder," he continued, leering on the young man who had defied him so obstinately, "you'll go to the House of Detention as a material witness." He turned his gaze to Garson again, and spoke authoritatively. "Come on now, Joe!"

"You'll Let Her Go?"

Garson went a step toward the desk, and spoke decisively.

"If I come through, you'll let her go—and him?" he added as an afterthought, with a nod toward Dick Gilder.

"Oh, Joe, don't!" Mary cried, bitterly. "We'll spend every dollar we can raise to save you!"

"Now, it's no use," the Inspector complained. "You're only wasting time. He's said that he did it. That's all there is to it. Now that we're sure he's our man, he hasn't got a chance in the world."

"Well, how about it?" Garson demanded, savagely. "Do they go clear, if I come through?"

"We'll get the best lawyers in the country," Mary persisted, desperately. "We'll save you, Joe—we'll save you!"

Garson regarded the distraught girl with wistful eyes. But there was no trace of yielding in his voice as he replied, though he spoke sorrowfully.

"No, you can't help me," he said, simply. "My time has come, Mary. And I can save you a lot of trouble."

"He's right there," Burke ejaculated. "We've got him cold. So, what's the use of dragging you two into it?"

"Then, they go clear?" Garson exclaimed, eagerly. "They ain't even to be called as witnesses?"

Burke nodded assent.

"Then, here goes!" Garson cried; and he looked expectantly toward the stenographer.

The strain of it all was sapping the will of the girl, who saw the man she so greatly esteemed for his service to her and his devotion about to condemn himself to death. She grew half hysterical. Her words came confusedly:

"No, Joe! No, no, no!"

Again Garson shook his head to absolute refusal of her plea.

"There's no other way out," he declared, wearily. "I'm going through with it." He straightened a little, and again looked at the stenographer. His voice came quietly, without any tremulousness.

"My name is Joe Garson."

"Alias?" Burke suggested.

"I Shot English Eddie."

"Alias nothing!" came the sharp retort. "Garson's my monaker. I shot English Eddie because he was a skunk and stool pigeon, and he got just what was coming to him." Vituperation beyond the mere words beat in his voice now.

Burke twisted uneasily in his chair. "Now, now!" he objected, severely. "We can't take a confession like that."

Garson shook his head—spoke with fiercer hatred.

"——because he was a skunk, and a stool pigeon,' he repeated. "Have you got it?" And then as the stenographer nodded assent, he went on, less violently: "I croaked him just as he was going to call the bulls with a police-whistle. I used a Maxim silencer on it, so that it didn't make any noise."

Garson paused, and the set despair of his features lightened a little. Into his voice came a tone of exultation indescribably ghastly. It was born of the eternal egotism of the criminal, fattening vanity in gloating over his ingenuity for evil. Garson, despite his two great virtues, had the vices of his class. Now he stared at Burke with a quizzical grin crooking his lips.

"Say," he exclaimed, "I'll bet it's the first time a guy was ever croaked with one of them things! Ain't it?"

The Inspector nodded affirmation. There was sincere admiration in his expression, for he was ready at all times to respect the personal abilities of the criminals against whom he waged relentless war.

"That's right, Joe!" he said, with perceptible enthusiasm.

"Some class to that, eh?" Garson demanded, still with that grewsome air of boasting. "I got the gun, and the Maxim-silencer thing, off a fence in Boston," he explained. "Say, that thing cost me $60, and it's worth every cent of the money. Why, they'll remember me as the first to spring one of them things, won't they?"

Mary Started.

"They sure will, Joe!" the Inspector conceded.

"Nobody knew I had it," Garson continued, dropping his braggart manner abruptly.

At the words, Mary started, and her lips moved as if she were about to speak.

Garson, intent on her always, though he seemed to look only at Burke, observed the effect on her, and repeated his words swiftly, with a warning emphasis that gave the girl pause.

"Nobody knew I had it—nobody in the world!" he declared. "And nobody had anything to do with the killing but me."

Burke put a question that was troubling him much, concerning the motive that lay behind the shooting of Griggs.

Garson's reply was explicit.

"Never till that very minute. Then I learned the truth about what he'd framed up with you." The speaker's voice reverted to its former fierceness in recollection of the treachery of one whom he had trusted.

"He was a stool pigeon, and I hated his guts! That's all," he concluded, with brutal candor.

The Inspector moved restlessly in his chair. He had only detestation for the slain man, yet there was something morbidly distasteful in the thought that he himself had contrived the situation which had resulted in the murder of his confederate. It was only by an effort that he shook off the vague feeling of guilt.

"Nothing else to say?" he inquired.

Garson reflected for a few seconds, then made a gesture of negation.

"Nothing else," he declared. "I croaked him, and I'm glad I done it. He was a skunk. That's all, and it's enough. And it's all true, so help me God!"

The Inspector nodded dismissal to the stenographer with an air of relief.

"That's all, Williams," he said, heavily. "He'll sign it as soon as you've transcribed the notes."

Then, as the stenographer left the room, Burke turned his gaze on the woman, who stood there in a posture of complete dejection, her white, anguished face downcast. There was triumph in the inspector's voice as he addressed her, for his professional pride was full-fed by this victory over his foes. But there was, too, an undertone of a feeling softer than pride, more generous, something akin to real commiseration for this unhappy girl who drooped before him, suffering so poignantly in the knowledge of the fate that awaited the man who had saved her, who had loved her so unselfishly.

Garson's Eyes Clouded.

"Young woman," Burke said briskly, "it's just like I told you. You can't beat the law. Garson thought he could—and now——!" He broke off with a wave of his hand toward the man who had just sentenced himself to death in the electric chair.

"That's right," Garson agreed, with somber intensity. His eyes were grown clouded again now, and his voice dragged leaden. "That's right, Mary," he repeated, dully, after a little pause. "You can't beat the law!"

There followed a period of silence, in which great emotions were vibrant from heart to heart. Garson was thinking of Mary, and, with the thought, into his misery crept a little comfort. At least, she would go free. That had been in the bargain with Burke. And there was the boy, too. His eyes shot a single swift glance toward Dick Gilder, and his satisfaction increased as he noted the alert poise of the young man's body, the strained expression of the strong face, the gaze of absorbed yearning with which he regarded Mary. There could be no doubt concerning the depth of the lad's love for the girl. Moreover, there were manly qualities in him to work out all things needful for her protection through life. Already he had proved his devotion, and that abundantly, his unswerving fidelity to her, and the force within him that made these worthy it some measure of her.

Garson felt no least pang of jealousy. Though he loved the woman with the single love of his life, he had never, somehow, hoped aught for himself. There was even something almost of the paternal in the purity of his love, as if, indeed, by the fact of restoring her to life he had taken on himself the responsibility of a parent. He knew that the boy worshiped her, would do his best for her, that this best would suffice for her happiness in time. Garson, with the instinct of love, guessed that Mary had in truth given her heart all unaware to the husband whom she had first lured only for the lust of revenge. Garson nodded his head in a melancholy satisfaction. His life was done; hers was just beginning, now. * * * But she would remember him—oh, yes, always! Mary was loyal.

The man checked the trend of his thoughts by a mighty effort of will. He must not grow maudlin here. He spoke again to Mary, with a certain dignity.

He Hesitated a Little.

"No, you can't beat the law!" He hesitated a little, then went on, with a certain curious embarrassment. "And this same old law says a woman must stick to her man."

The girl's eyes met his with passionate sorrow in their misty deeps. Garson gave a significant glance toward Dick Gilder, then his gaze returned to her. There was a smoldering despair in that look. There were, as well, an entreaty and a command.

"So," he went on, "you must go along with him, Mary. * * * Won't you? It's the best thing to do."

The girl could not answer. There was a clutch on her throat just then, which would not relax at the call of her will.

To Be Continued To-morrow.

KODAKS

"The Best Finishing and Enlarging That Can Be Produced." Eastman Films and complete stock amateur supplies. Send for Catalog and Price List.

A. K. HAWKES CO. KODAK DEPT.

14 Whitehall St., Atlanta, Ga.

Owes Her Life to Eckman's Alterative

Eckman's Alterative is being used with success in the treatment of Tuberculosis in all parts of the country. Persons who have taken it, improved, gained weight, exhausting night sweats stopped, fever diminished, and many recovered. If you are interested to know more about it, we will put you in touch with some who are now well. You can investigate and judge for yourself. Read of Mrs. Govert's recovery:

Griffith, Ind.

"Gentlemen: About September 10, 1908, my mother-in-law was taken sick with Catarrhal Pneumonia, which developed into Lung Trouble. In January, when Rev. Wm. Berg, of St. Michael's Church, at Schererville, Ind., prepared for her death, he recommended that I get Eckman's Alterative, and see if it would not give her some relief. The attending physician declared she had Consumption and was beyond all medical aid. So I immediately had Rev. Wm. Berg to send for a bottle. Practically without hope for recovery, I insisted that she try the Alterative, which she did. I am glad to say that she soon began to improve. Now, she works as hard as ever, weighs twenty pounds heavier than she ever did before she took sick, and is in good health."

(Affidavit) JOS. GRIMMER.

(Above abbreviated; more on request.)

Eckman's Alterative has been proven by many years' test to be most efficacious in cases of severe Throat and Lung Affections, Bronchitis, Bronchial Asthma, Stubborn Colds and in upbuilding the system. Does not contain narcotics, poisons or habit-forming drugs. For sale by all of Jacobs' Drug Stores and other leading druggists. Write the Eckman Laboratory, Philadelphia, Pa., for booklet telling of recoveries and additional evidence.

You Have Until Thursday Noon to Solve "The Triple Tie"

$250 in Cash Prizes for Best "Final Chapter" of The Georgian's Great Mystery Story

SATURDAY'S installment of "The Triple Tie" left Gordon Kelly in a very dramatic situation. The final chapters of the story will be printed in The Georgian on Monday, July 7. In the meantime readers of "The Triple Tie" will have until noon next Thursday to send in their conception of the conclusion of the story, containing their solution of the mystery in competition for prizes aggregating $250 offered by The Georgian. The problems for the reader to solve are these:

First—How does Kelly escape the mountaineers?

Second—What happens to Mildred Deery, the heroine?

Third—How did Gordon Kelly, who confessed that he never saw a game of ball and never played a game of ball up to the time he asked Manager Smith of the Atlanta club for a position on his team—how did Gordon Kelly learn to bat, catch and run bases in the marvelous manner he displayed at Atlanta that caused the Boston club to give the unheard-of price of $50,000 for Gordon Kelly's release?

Fourth—What happened when Gordon Kelly went to bat in the ninth inning of the final and deciding game?

Fifth—What is the final ending of the story?

No contributions will be considered if they are delivered at The Georgian office later than July 3 at noon or bear a postmark later than that time.

Please remember that this is not a guessing contest. Originality, literary value and analytical clearness will be largely considered in awarding the prizes. Three judges, in no way connected with The Georgian, will award the prizes.

The prizes for the best solutions are as follows:

First Prize	$100.00
Second Prize	50.00
Third Prize	25.00
Fourth Prize	15.00
Twelve Prizes, each	5.00
Total	$250.00

Address all letters to Mystery Editor, The Georgian, Atlanta, Ga.

Up-to-the-Minute Jokes

A patient young angler was diligently plying his rod and line.

"Do you know," howled the irate owner, appearing on the scene, "that you are fishing in forbidden water? Yes, sir, preserved water. And perhaps you will allow me to inform you that I have been to considerable expense in well stocking it with fish."

"Ah, yes," exclaimed the angler, languidly. "And with what fish, may I ask, have you so liberally replenished the stream?"

"With roach, sir, my favorite fish."

"Ah, well, then, in that case," blandly observed the youth, "there's no need for you to worry further, for I am fishing for trout."

A quack doctor was holding forth about his "medicines" to a rural audience.

"Yes, gentlemen," he said, "I have sold these pills for over twenty-five years and never heard a word of complaint. Now what does that prove?"

From a voice in the crowd came:

"That dead men tell no tales?"

It was the monthly meeting of the village council, and a project for providing a foot bridge over an adjacent brook was being hotly debated.

"I think,' said Mr. Jones, "you are making too much fuss about a thing that I could easily jump over."

"You are out of order, Mr. Jones," said the chairman.

"I know I am," he replied, "or else I could jump three times as far."

Heckler (to orator)—Hi, guv'nor, do you support early closing?

Orator—Certainly I do, friend.

Heckler—Then shut up.

CASTORIA

For Infants and Children.

The Kind You Have Always Bought

Bears the Signature of Chas. H. Fletcher



The Hills Are Always Healthy

The mountain people are proverbially strong and sturdy. The dry, high altitudes are a-tingle with vital forces. If you're spent and worn; if your mind is sluggish; if your ideas come slow; if you're jaded, tired and draggy—it's time to cut the traces of your tasks and strike out for Colorado.

Don't charge the trip to your expense account—enter it as an investment. You'll do so much more for the rest of the year—you'll work so much better—so much faster, you'll think so much more clearly, you'll be so much more efficient and alert that you'll profit both physically and financially. The

Rock Island Lines

through sleeping car to Colorado

offers the best service to the Rockies. Electric lighted, fan cooled sleeper through to Colorado Springs, Denver and Pueblo, via Memphis and Kansas City. Dining car service all the way.

The **Colorado Flyer** from St. Louis and the **Rocky Mountain Limited** from Chicago, one night on the road trains—offer splendid service for those desiring to go by St. Louis or Chicago.

If you can afford to go anywhere, you can afford a Colorado vacation

Board and room $7 per week up.

Hundreds of good hotels and boarding houses offer good board for as low as $7 per week, and rooms at $3 per week.

Low Fares Daily, June 1 to September 30

Write or call for handsome Colorado book; and let this office help you plan your trip.

H. H. HUNT, District Passenger Agent
18 North Pryor Street, Atlanta, Ga.
Telephone, Main 661

CHARLEY WHITE HAS DESPERATE BATTLE FRIDAY

By Ed W. Smith.

CHICAGO, ILL., June 30.—All appears to be well now in New Orleans and the claim is made that the proposed 20-round glove contest between Charley White, of this city, and Jack Britton, another local light, is on, the Governor of the State having relented and given his consent to the staging of the affair. There is little doubt that Chicagoans and Southern fans will show more interest in this battle than either the Rivers-Ritchie or the Anderson-Cross mills the same day out on the Pacific coast. Packey McFarland, always expected, White and Britton have more friends in town than any fighter turned out here in many a long season. Each is regarded as a real comer and there is any amount of rivalry.

* * *

THAT Charley has the most desperate fight of his career on hand is apparent when the Britton record is scanned carefully. Charley has done some scanning himself and realizes fully the task he faces, but he is not willing to concede that under the conditions he hasn't just exactly as good a chance as the other fellow. Neither is Nate Lewis, his manager, who figures in his usual astute manner that he has talked White into a pretty good proposition. Under the weight conditions the men are to make 133 pounds at 11 o'clock in the morning and be ready for the first bell in the ring at 2:30. The weather is pretty hot in New Orleans at the present time and thereby hangs a tale.

* * *

HERE'S the way Nate has it figured out: "If Britton makes the weight—and he will have to—in that weather he will not be able to eat a good meal before the contest. Therefore, he will take on little before the fight that will do him any good. He will be down to the danger line. On the other side, Charley will be big and strong and will not have to reduce an ounce to make this limit. White can lose weight during the battle, just as all boxers do, and it won't hurt him much. Britton won't have much on his bones to lose. Therefore, have I made a good match?"

* * *

IT certainly looks as if there was a lot of good, sound sense in the Lewis method of figuring it out, and it is entirely likely that the contest itself will bear him out in his several contentions. But at the same time one must figure that there is more than a toothful of brains on the other side and they are not deliberately throwing Jack's chances away in this contest.

BASEBALL
Diamond News and Gossip

In Cleveland the fans are circulating a petition asking Ban Johnson, president of the American League, to apologize for his statement that Joe Birmingham, manager of the Naps, is unfit to lead the club. There is just about as much chance of the "baseball czar" eating his recent utterances as there is of the Yankees winning the American League pennant this year.

* * *

No team in either league has been playing better or faster ball in the past two weeks than have the Dodgers. After skidding badly during the first few games of the last Western trip, the Brooklynites recovered their sea legs and since have been clipping along like a motorcyclist in the final lap of a five-mile sprint.

* * *

Out of the last fourteen games the Dodgers have won eleven, taking four straights from the Phillies and breaking even with the Giants.

* * *

The Giants and Phillies grapple today in the first of their four-game series and will determine who shall lead the National League for the next few days. The Phillies now are only half a game ahead of the New Yorkers, and a victory for the Giants to-day will send them into first place.

* * *

June opened with the Naps around the .700 mark. Then they came to New York and swatted the Yankees four times in a row, which sent them over the .700 mark, and only a few points behind the Athletics. Since then the Naps have cracked in about 82 different places and just now they have a rating of 594, which is 140 points less than the league leaders and only 51 points ahead of the White Sox.

* * *

Slowly but surely Frank Chance is whipping his Yankee aggregation into a regular ball club. In the last few weeks the "Peerless Leader," given free rein by the owners of the club, has weeded out a number of undesirables and misfits and filled their places with men who promise to lift the Yankees to a higher rung in the American League ladder.

* * *

Crawford, of the Tigers, clubbed a ball into the bleachers yesterday for four bases, scoring two runs ahead of him and giving his team a victory over the Browns.

* * *

Hal Chase, who has become the idol of the White Sox fans, further endeared himself yesterday by cracking out a triple with two on bases, which was sufficient to beat the Naps.

* * *

It develops now that Lajoie, the veteran keystone sacker of the Naps, was not benched because he suddenly grew too old and too feeble to cavort regularly, but because he and Manager Birmingham had a slight tilt. Owner Somers, of the Naps, has ordered that Lajoie be put back in the game regularly as soon as he has had a little rest.

* * *

Manager Joe Tinker, of the Reds, rises to remark that if his club was pitted against the Cubs all year it would win the pennant in a canter. Tinker's aggregation yesterday concluded a five-game series with the Chicagoans with a victory, giving them a record of four wins out of five starts.

* * *

Jackson, of the Naps, and Cobb, of the Tigers, are still busting fences in their fight for the clouting leadership of the American League. Jackson leads the Detroit player, but only by a slight margin. Both sluggers got three hits out of four times at bat yesterday.

* * *

Ever since rumors were circulated that McGraw intended trading Merkle, the big Giant first sacker has been fielding in sensational fashion and batting like a fiend.

* * *

Joe Tinker wears a large, expansive smile these days, for his tail-end team yesterday trounced the Cubs, led by Johnny Evers, Joe's old team mate.

* * *

Scouts of the Reds are down around Cambridge, Mass., just now waving flattering offers at Sam Felton, the redheaded Harvard twirler, who performed in sensational style for his team this year. But Sammy is not over-anxious to become a "professional."

GEORGIAN SPORTS COVERED by EXPERTS

Us Boys

Registered United States Patent Office

Eaglebeak Gets Back at Vivian This Time

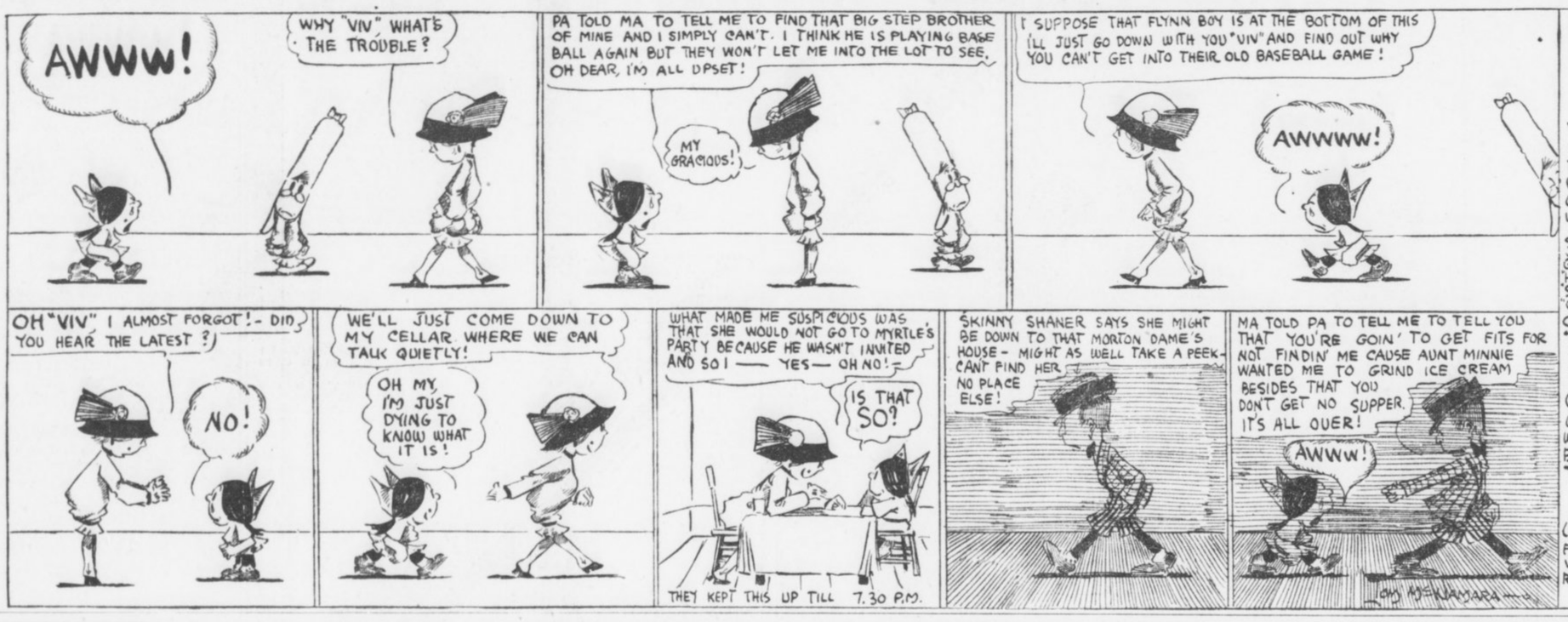

Krazy Kat

Krazy Wanted a Regular Office

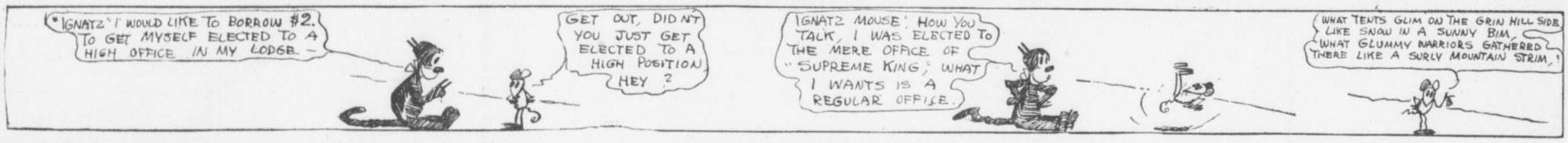

GRIDIRON 'UMP' MEANS MUCH TO GAME'S SUCCESS

NEW YORK, June 30.—"To one who has been permitted to pass behind the scenes in a great football contest there is much of interest which is usually hidden from the public eye," says David L. Fultz, football umpire and player, President of the Baseball Players' Fraternity and the umpire of the Yale-Harvard game, who accidentally tripped Charley Brickley, preventing a Harvard touchdown. "The loyal spectators of the great college game, who range themselves in ever increasing thousands a living wall about the numberless gridirons which are scattered throughout the nation, seldom realize the important work of the official.

"Yet, upon these officials depends much of the success of the game. It is their duty to see that the laws which are installed by the rules committee for the whole football world shall me accurately and impartially enforced. And from their decisions there is no appeal.

"Much has been written of the baseball umpire and his troubles. Little or nothing of a corresponding nature has brought to light the worries of the football official. And yet of the two it is my firm belief that the arbiter of the gridiron has more cause for anxiety than his much afflicted companion on the diamond.

"In the case of the baseball umpire every play of which is reserved for his judgment is comparatively obvious. It is true that his decisions are important and oftentimes decide a game, but there is by no means the opportunity for him to go far wrong, that is ever present in the case of a football official.

Official Must Be Alert.

"In a football contest the official is supposed to see a great deal that, as a matter of fact, he cannot see at all. No human eye, however acute, can see through a struggling mass of players and detect every little act of every individual involved.

"The official must often size up a situation solely upon his intuition and previous experience as player and official.

"But there is no dobut that much occurs in every game which he cannot detect, however anxious he may be, and which doubtless would have affected his decisions. It thus follows that there is always a strong likelihood of an official misjudging a play or giving an unjust decision without any intention in the world of doing so.

"Again the referee or umpire is often obliged to make a decision almost instantly, which rests upon his recognition of the faces of the players involved."

Reloads Pistol and Finishes Killing Self

YONKERS, N. Y., June 30.—Carl H. Mystrom, age 57, a machinist, used up nine shots before he succeeded in killing himself at his home here. After firing his revolver once he had dumped the empty shells upon the floor and reloaded the pistol.

Five bullets were imbedded in the walls and ceiling, three lodged in the man's abdomen and the ninth penetrated the brain.

McGraw Saves One Heavy Hitter for Pinch in a Rally

NEW YORK, June 30.—Although Fred Snodgrass is now way over .300 and hitting furiously, John McGraw keeps him batting eighth and says he will hold him there. "It has just occurred to me," says Jawn J., "that this old idea of putting the two weakest hitters of the team eighth and ninth, where they can spoil a rally, is fossilized foolishness.

"If the eighth man is a slugger, he will come to the rescue time and again, and, what's more, will do away with the problem that confronts a manager when it's a close pinch, the pitcher up and one down.

"In that situation you usually yank the pitcher and send up a reserve batter. If he falls down you've accomplished nothing and lost a pitcher who, perhaps, was going very fairly, while his successor may get the life beaten out of him."

150 PLAYERS WILL START IN AUGUSTA EVENT

AUGUSTA, GA., June 30.—The sixteenth and what appears sure to be the greatest tennis championship of the South Atlantic States will be played on the courts of the Country Club here beginning to-day.

The entry list is the largest and most select that has ever been known in the South Atlantic championship. One hundred and fifty of the best tennis players in this section have entered and the majority of them are already here ready for the play.

Mrs. Alexander G. Johnston, of Asheville, N. C., champion in the ladies' singles of the Carolinas; Nat Thornton, present Southern and South Atlantic title holder; James E. Erwin, Carolina, and intercollegiate champion of Carolina, are a few of the stars who are here.

Apparently the tournament ought to be pie for Nat Thornton. However, there is no certainty about this, for Thornton's game is not at its best on hard clay courts of the sort used here in Augusta. In addition the new Southern champion has been through a gruelling two weeks of tennis and may not be in top form for the coming event.

THOMPSON IS BACK AGAIN; TO MEET O'NEIL ON JULY 4

HAMMOND, IND., June 30.—"Cyclone" Johnny Thompson, the veteran ringman, will enter the ring for the first time in over a year when he takes on Tom O'Neil in a ten-round set-to here on July 4. O'Neil is one of the toughest middleweights around these parts and is expected to give Thompson a tough argument.

Both boys are already down to hard work for the mill. The winner has been promised a match with Jimmy Clabby. They have agreed to fight at catchweights.

A Bit on the Side

NURSERY RHYMES IN BASEBALL LINGO.

Joe Tinker has a baseball team,
Sometimes they play like dubs;
But they show surprising change of form
Whene'er they play the Cubs.

* * *

Since Joe Tinker tore Heine Zimmerman's half a hundred dollar bill in two Heine now has two bits.

* * *

The Reds' second baseman is not such a much, but he will Groh with the proper Tinkering. If you see this coming dodge it at third.

* * *

"Speaking from a disinterested standpoint it is my humble opinion that it doesn't matter so much what one strikes at as how hard he hits it."—The Man in the Smoking Compartment.



* * *

Cincinnati is all wrought up over the fact that its polo team stands a chance of winning the tournament. Most any old team that stands a chance of winning anything in and for Cincinnati is popular in said burg.

* * *

There is absolutely no truth in the report that Joe Tinker is arranging a tea party in honor of Jawn Evers. He did give a little garden party in behalf of the Cubs, however, but the favors were presented to the hosts by mistake.

* * *

One of the Crackers asked the odds on a certain horse that ran at Latonia, and his would-be informant replied. "It would be odd if you won anything. You can't get even on the ponies, that's the odd thing about it."

* * *



"The dame with the dainty ankle and hosiery need not worry about her hat being on straight."—Giddy Gwendolyn.

* * *

Autumn ran second in the first race at Latonia. Summer is still getting a hot race.

STAR ATHLETES TRAINING FOR CHICAGO MEET

By Thomas J. Halpin.
(Quarter-mile Champion of United States and Canada.)

BOSTON, MASS., June 30.—Great preparations are being made by the different athletic clubs for the coming national championships which will take place in Chicago on July 4 and 5. Every New England athlete who is capable of showing any championship form will be given a trip to the Windy City.

The fight for the title this year will be the closest ever witnessed in an A. A. U. championship, for, unlike the past, the New York clubs do not rule favorites for winning the meet. The Chicago A. A. will make a great attempt to land first place, and any club which finishes ahead of that organization will have a hard uphill battle to fight, for the Western Association will be able to enter every man who has a desire to compete, while the Eastern associations and clubs will be handicapped by having an expense of nearly a hundred dollars for every extra athlete who makes the trip.

* * *

THE Boston A. A. will be relieved of a large amount of this expense by having nearly every star athlete of the association make the trip at the expense of the New England Amateur Athletic Association, which has voted nearly a thousand dollars for the trip.

Two athletes who are almost sure to be returned winners are Lippincott and Meredith. These two champions will compete under the colors of the University of Pennsylvania, which will rob many of the big clubs of much needed points.

* * *

HOWARD P. DREW, who is almost sure to be returned a winner in the 100-yard dash, will also compete unattached. This will break up the run of points so that any organization capable of scoring four firsts should be able to win the meet. The Irish-American Club of New York, which won last year's contest, will suffer from the loss of Sheppard and Meyers, Sheppard has not shown any form that will entitle him to consideration, while Meyers, the star sprinter of that club, is also running very poorly. Kiviat has been defeated by Powers, the local miler, and if he is unable to come back and show some of his old time form the Irish-American club will be out of the meet.

CATCHER OTTON MILLER JOINS HOSPITAL SQUAD

PHILADELPHIA, June 30.—Otto Miller, the Brooklyn catcher, was sent from Philadelphia to recover from the effects of a strain he received in throwing last Saturday. Miller paid no attention to the strain at the time, but yesterday he was unable to put on a uniform and walked with difficulty.

Tex Erwin, another catcher, had his arm broken in Chicago. The backstopping will now have to be done by Eddie Phelps, Bill Fischer and the recent purchase from Chicago, Michael V. Heckinger.

Make State and County tax returns now. Office corner Pryor and Hunter Streets. T. M. Armistead, Tax Receiver.

Sports and Such

LEGEND OF BOX-FIGHT.

This is the sorrowful story,
Told in the cheerless nights,
When the champions get together,
Framing the coming fights.

"The old boys fought on the level,
Walloped themselves to bits,
Giving a run for the money,
Put the game on the fritz.

The old boys never would four-flush,
Scrapped for the belts they won,
Missed all the sucker money
We could land by the ton.

"Then came the terrible White Hopes
Even the boob could see through—
And now all the suckers want us
To fight on the level, too."

This is the sorrowful story,
Told in the cheerless nights,
When the champions sit together
Trying to side-step fights.

* * *

PRESIDENT LYNCH HAS just succeeded in hiring a new umpire for the National League. Which shows how hard it is to make a living these days.

* * *

WE ARE ALMOST GLAD that the Americans were beaten in the English golf tournament. Let's not hog the cricket matches either.

* * *

THE BRITISH MAY BE COMforted by the fact that Lord Wodehouse, riding Mr. Whitney's ponies assisted three Americans in making thirty-five goals at Meadow Brook the other day.

* * *

IN MEMORIAM.

The motorcycle hero
Went out to lift the cup—
And all his heirs and comrades
Went out and swept him up.

* * *

THE NATIONAL COMMISSION knows the sting of the serpent's tooth. Among those interested in the new Federal League is a liquor dealer.

BRITTON-WHITE BOUT TO GO TWENTY ROUNDS

NEW ORLEANS, June 30.—Reversing their announcement of yesterday that the Independence Day bout between Charlie White and Jack Britton would be abbreviated to ten rounds promoters to-day stated that the match would be staged as originally planned at twenty rounds.

Governor Hall, who formerly interposed objection to the event, was said by the promoters to have consented to allow the match to go twenty rounds upon assurance from those in charge that it would be strictly a boxing contest, and not a prize fight, in violation of the State law.

The bout will take place at McDonoghville, a small suburb on the opposite bank of the Mississippi River.

BROWN OUTPOINTS DYSON.

NEW YORK, June 29.—Young Brown, of New York, outpointed Young Dyson, of Providence, R. I., in their bout here last night.

Have You Sore Gums or Loose Teeth?

A prominent dentist, after years of experience, has found a home remedy that will cure Riggs' disease, bleeding, inflamed and spongy gums, and tighten loose teeth by rinsing the mouth.

Probably you have not enjoyed eating for some time. Get a bottle of STYP-STRING-ANT and that disease of the gums and teeth will be cured; therefore, aiding digestion. 50c bottle at all druggists, or parcel post, 55c in stamps. DeLamater-Lawrence Drug Company, wholesale distributors.

Huggins Is Willing To Barter Any One Of His Cardinals

ST. LOUIS, June 30.—"I'm ready to trade any man on the club. I realize something must be done and I'm ready to do it."

So declared Miller Huggins, the Cardinal manager. Huggins is open for a trade or an outright sale and before many more days he may rid his team of some excess baggage.

"Hug" believes that a change of scenery may do some of his pitchers a deal of good. He has no explanation for the sad showing being made by Harmon, Sallee and Burk. However, he's worried so much over his present pitching problem that he's now ready to make wholesale swaps if anybody will barter with him.

LEDOUX AND WILLIAMS SIGN FOR 20-ROUND GO

LOS ANGELES, June 30.—Charlie Ledoux, the French bantam, to-day signed articles for a 20-round bout at Vernon arena with Kid Williams, the Baltimore fighter, on July 15. Ledoux will take the place of Johnny Coulon, the champion, who was to meet Williams on that date, but withdrew from the bout because of illness.

$1,000 FOR LIVINGSTON.

TOLEDO, OHIO, June 2[illegible].—Paddy Livingston, former Athletic and Nap catcher and now the property of the Toledo club, was sold outright to the Indianapolis club for $1,000.

Nat Thornton Wins Dixie Tennis Title

NEW ORLEANS, LA., June 30.—Nat Thornton, of Atlanta, twice holder of the Southern tennis championship, won back his title yesterday afternoon when he defeated Cahleton Smith, also of Atlanta, 9-7, 6-3, in the challenge round.

Thornton had just previously in Atlanta lost the Georgia State title to Smith. But conditions were vastly different in New Orleans. The hard clay courts of the Driving Club in Atlanta, where the Georgia event was decided, were exactly suited to Smith's back line game. And it put Thornton's strong net game out of business. In New Orleans they played on turf courts. These were just right for Thornton, who had plenty of time to get to the net—and once there no man in the South can handle him.

The first set was played Saturday afternoon and was hard fought, going to 9-7 for a decision. Sunday the remaining set was played and Thornton made short work of his opponent. He went to the net with brilliant dashes and all of Smith's efforts to pass him were unavailing.

Matinee To-day **GRAND** To-night 8:30
First Presentation
THOS. A. EDISON'S Talking, Singing, Laughing PICTURES
Mats. 25c Nights 25c and 50c

FORSYTH Matinee To-day To-night - 8:30
Edward Abeles & Co.
Billy McDermont-Violinsky
Welch-Francis Company and Others
THE FORSYTH IS COOL



Happy Hours Away from Home
A pleasant rail ride to the port of Savannah, Ga. Through trains, large, easy and well-ventilated coaches, parlor and sleeping cars, via
CENTRAL OF GEORGIA RAILWAY
Thence a joyous sea voyage. Vying with up-to-date hotels, the ships in this service are equipped with state-rooms de luxe, cold and hot, salt and fresh, tub and shower baths. Table d'hote service furnishes choicest delicacies of northern and southern markets. Best table waters. Through tickets to Eastern resorts.
ROUND-TRIP FARES FROM ATLANTA
Including meals and berth on ship
New York..$38.25 Baltimore..$29.25
Boston.... 42.25 Philadelphia 34.05
Proportionately low fares from other points.
For all details, berth reservations, etc., ask the nearest Ticket Agent.
WARREN H. FOGG, District Passenger Agent
Cor. Peachtree and Marietta Sts., Atlanta, Ga.

FORD-SWEENEY BATTERY NOW GOING STRONG

By Percy H. Whiting.

ATLANTA'S most famous battery —Russ Ford and Ed Sweeney—is coming to life. It's high time, of course, and all that. But then they have—and it was considerable of a feat with a club as demoralized and all but decomposed as the New York Americans.

Russ Ford, unless he manages to kick off a game before this gets into type, has five straight victories to his credit. He won his last victory off the redoubtable Red Sox.

It is suspected that Frank Chance is just the kind of a man to get the most out of Russ Ford. The ex-Cracker is absolutely the best fellow in the world—but he is not prone to tear himself to pieces for a lot of men who are laying down. If the club is going good, Russ is "going good." If not, not.

Frank Chance expects every man to do his best. And he would never forgive one man for not doing his best because the other members of the team were doing their worst.

Chance undoubtedly hurled a fright into Ford by his threats to clean up the team. Anyhow, Russ is going as well as he ever did in his life.

* * *

IN an interview with Boston scribes recently, Chance ascribed much of the club's success to the catching of Edward Sweeney, who, he says, has "improved 60 per cent."

Frank Farrell, the club owner, who is staying through the series, added: "Yes, and Chance has made a backstop out of Sweeney. I give him the credit."

One great trouble with the big fellow, it appears, was that he hesitated invariably to take aim before cutting the ball away. Chance got him out of this habit, with the result that in the past week only two bases have been pilfered on him, and he has cut down some nine or ten foemen.

* * *

THE Cracker team still leads the Southern League in hitting, but Mobile is closing in. Also the Crackers have slumped to a point where only the Pelicans separate them from last place.

Mobile's superiority over the Southern League teams is shown in a multitude of ways.

The Gulls are second in team batting and second in team fielding. They have reached first on bases on balls more often than any other team in the league. They have stolen more bases. Only one club has struck out less frequently. No team touches the Gulls in hits for extra bases.

All in all, it is a great team.

* * *

THE team batting table is an interesting document. The Crackers' work is impressive. Birmingham's weak showing is amazing. Somehow the Barons can't hit.

Here are the team averages through Tuesday's games:

	ab.	r.	h.	Pct.
Atlanta	2,203	306	587	.266
Mobile	2,430	324	636	.262
Chattanooga	2,174	243	559	.257
Montgomery	2,307	289	571	.247
Memphis	2,264	247	528	.233
Nashville	2,122	239	481	.226
New Orleans	2,390	259	526	.220
Birmingham	2,343	247	495	.211

Here are the miscellaneous batting, base stealing and similar records:

	2b.	3b.	hr.	tb.	sh.	sb.	bb.	so.
Atlanta	80	33	12	769	99	68	189	271
Mobile	96	24	16	821	111	161	345	229
Chat.	81	25	11	723	90	47	199	227
Mont'y.	69	52	16	792	94	117	223	268
Memp's	82	40	13	731	85	81	206	271
Nash'e.	74	22	11	630	104	63	196	351
N. Orl's	77	21	13	684	97	99	230	338
B'ham.	62	34	12	656	107	77	217	249

And lastly, here's the team fielding dope. In this connection it is but fair to say the scoring in Atlanta is probably a little stiffer than in some other cities and puts the Crackers at a disadvantage, as they get 70 games of careful, close scoring a year. Here are the figures:

Club Fielding.

	P.	A.	E.	Pct.
Nashville	801	885	108	.961
Mobile	1977	978	130	.957
Montgomery	1924	981	130	.956
Memphis	1896	914	130	.956
Chattanooga	1891	893	116	.955
Birmingham	1738	806	125	.953
Atlanta	1739	868	127	.953
New Orleans	1985	965	169	.945

BRULEUR WINS GRAND PRIX AND $72,000 FOR OWNER

PARIS, June 30.—The Grand Prix de Paris, the richest prize in the racing world, was won yesterday by M. E. DeSaint Alary's bay colt, Bruleur, which two weeks ago finished third in the French Derby. Baron Gourgaud's Opott was second and Vicomte d'Harcourt's Ecouen third.

W. K. Vanderbilt had two entries, Pirpiriol and Reindeer; August Belmont started Bavard III; Herman B. Duryea, Blarney, and Frank J. Gould, Fil d'Ecosse, but all ran unplaced.

The Grand Prix de Paris is an event for 3-year-olds at one mile and seven furlongs, valued this year at $72,000. Bruleur was at 5 to 1. He kept in the background until they straightened out for the run home, when he shot to the front and won by a length. There were nineteen other contenders. The spectators included a host of celebrities. The race proved to be the fastest recorded since its foundation, 50 years ago. Bruleur's time was 3 minutes 13 2-5 seconds.

JOHNSON BEATS IT, BUT SAYS HE'S COMING BACK

MONTREAL, June 30.—Jack Johnson, the negro pugilist, accompanied by his white wife, Lucile Cameron Johnson, left for Havre on the Allan line steamer Corinthian at 3 o'clock Sunday morning. They boarded the steamer Saturday night in the presence of Canadian immigration officers, who will watch Johnson's progress Europeward until he is beyond their jurisdiction.

Just before going on board, Johnson reiterated his declaration that he had no intention of forfeiting his bail bond in Chicago, and was going to Europe to recoup by boxing contests the losses he has sustained in his trials. He declared he would be in Chicago when his appeal from a white slave conviction is argued in November.

MALLOY TO RED SOX.

BOSTON, June 30.—Pitcher Malloy, of the Kalamazoo (Mich.) club, has been purchased by the Boston American League team President McAleer announced to-day. Malloy is a right-hander.

GEORGIAN SPORTS COVERED by EXPERTS

SILK HAT HARRY'S DIVORCE SUIT -:- -:- The Idea of Accusing Little Mike Angelo!



RITCHIE SHOWS GREAT SPEED IN GYMNASIUM

By W. W. Naughton.

SAN FRANCISCO, June 30.—Willie Ritchie gave a championship exhibition of gymnasium performing yesterday. Before a crowd that jammed Billy Shannon's place in San Rafael to overflowing, Dapper Willie entertained in his most artistic style. That he is faster, is more confident and handles his foe in a manner that is decidedly becoming to a champion, was the unanimous verdict of the fortunate fans who found room in Willie's warm quarters.

But it was after the San Francisco boy's display that Ritchie really uncorked the sensation of the day. He stepped on the scales and the bar trembled at the 136-pound mark. With four days to go, Willie will only have to coast the rest of the way to make 134 pounds ringside.

There will be no loafing on Willie's part, though. He will just keep at his work, eat whatever he wants and train in the lightest of gymnasium apparel. Trainer Harry Foley realizes Willie's present condition better than any one else. He is going to supervise the work so that the champion will roll along at his present gait for a week if possible.

Ritchie Brown as Berry.

Ritchie is as brown as the proverbial berry. He goes through his work with a freshness that speaks well for the mountainous country of Lake County.

Variety is Ritchie's idea of training work. He mixes his bag punching with a round of rope skipping and relieves the monotony of stepping fancily over the rope with a few minutes at the pulleys. Finally he dons the big padded gloves and enjoys a few minutes of mauling his camp help.

Yesterday Willie opened on a lad named Bunny Chandler. Bunny lost considerable of his confidence regarding his future as a boxer, and was a sorry sight at the conclusion of his two rounds. Next followed Henry Hickey. Henry is a good boy in the four-round ranks. Against the champion Henry gave a good exhibition of how to receive and still be open for more. His session was full of slashing incidents and poor Henry was always on the receiving end. It is doubtful if the Oakland boy landed one clean punch on the champion.

Fans Watch Rivers.

That the fans are anxious to get a line of Joe Rivers' ability was shown by the big crowd that piled into the Seal Rock House hall yesterday. Every seat in the pavilion was taken and the aisles were jammed, with the "standing room" sign out half an hour before the Los Angeles boy came on the platform.

That Rivers can hit, and hit hard, was demonstrated in his sparring bouts yesterday. His first opponent was Young Dempsey, of Oakland. Young Dempsey was setting a lively pace for nearly a minute when he got his head in the way of a left hook from Rivers. The Oakland boy hit the floor head first and the boards rattled with the impact of his skull. Abdul, the Turk, timekeeper and generalissimo, called the round to give Dempsey a chance to gather his scattered wits.

Young Huddy, a boy who has worked out with Rivers in Los Angeles, went three one-minute rounds with the aspirant for the lightweight title. Huddy is a willing lad and carries a few pounds more weight than Rivers, but he had to take quite a hammering and twice he was sent to the floor with left hooks, Rivers apparently having a lot of force in his left punches.

Work on the pulleys, some rope skipping and a couple of rounds of bag punching were the preliminaries to the boxing part of the program.

Rivers weighed 135 pounds after the workout.

CARPENTIER KNOCKS OUT LAURIE IN THIRD ROUND

Special Cable to The Georgian.

BORDEAUX, FRANCE, June 30.—Georges Carpentier, heavyweight champion of Europe since he swatted Bombardier Wells into the arms of Morpheus, added to his knockout laurels today by flooring Lurie, another Frenchman, for the count in the third round here yesterday.

CHAPPELLE EVENS SCORE.

NEW YORK, June 30.—Arthur Chappelle, motorcyclist champion, last night won the second of the series of races for the title from Charlie Davis, of Brooklyn. Davis won the first.

BASEBALL SUMMARY

Results of Every Game of Importance Played Yesterday.

SOUTHERN LEAGUE.

Games Monday.
Atlanta at Montgomery.
Nashville at New Orleans.
Chatanooga at Mobile.
Birmingham at Memphis.

Standing of the Clubs.

	W.	L.	Pc.		W.	L.	Pc.
Mobile	47	31	.603	B'ham.	35	36	.493
Mont.	41	32	.562	M'phis.	33	40	.452
Chat.	39	31	.557	N'ville.	32	40	.444
Atlanta	36	34	.514	N. Or.	26	45	.366

Sunday's Results.
Montgomery 10, Atlanta 9.
New Orleans 7, Nashville 3.
Birmingham 7, Memphis 3.
Chattanooga 1, Mobile 0.

AMERICAN LEAGUE.

Games Monday.
Cleveland at St. Louis.
Chicago at Detroit.
Philadelphia at New York.
Washington at Boston.

Standing of the Clubs.

	W.	L.	Pc.		W.	L.	Pc.
Phila.	47	24	.662	W'ton.	36	32	.529
C'land.	41	28	.594	Detroit	28	43	.327
Ch'go.	38	32	.543	S Louis	28	45	.384
Boston	34	29	.540	N. Y.	19	45	.297

Sunday's Results.
Chicago 2, Cleveland 1.
Detroit 5, St. Louis 2.

NATIONAL LEAGUE.

Games Monday.
Boston at Brooklyn.
New York at Philadelphia.
St. Louis at Cincinnati.
Pittsburg at Chicago.

Standing of the Clubs.

	W.	L.	Pc.		W.	L.	Pc.
Phila.	38	21	.644	P'burg	30	34	.469
N. Y.	39	23	.629	S Louis	27	38	.415
B'klyn	34	26	.567	Boston	25	37	.403
Ch'go.	33	32	.508	C'nati.	25	40	.385

SOUTH ATLANTIC LEAGUE.

Games Monday.
Charleston at Columbus.
Albany at Macon.
Jacksonville at Savannah.

Standing of the Clubs.

	W.	L.	Pc.		W.	L.	Pc.
Ch'ton.	3	0	1.000	C'bus.	1	1	.500
J'ville	2	1	.667	Macon	1	2	.333
Sav'nah	1	1	.500	Albany	0	3	.000

Sunday's Results.
No games scheduled.

EMPIRE STATE LEAGUE.

Games Monday.
Valdosta at Cordele.
Brunswick at Thomasville.
Americus at Waycross.

Standing of the Clubs.

	W.	L.	Pc.		W.	L.	Pc.
V'dosta	32	15	.681	Amer.	21	28	.429
C'dele	29	20	.593	W'r'ss	19	28	.404
T'ville.	25	23	.521	B'wick	19	31	.380

Sunday's Results.
No games scheduled.

GEORGIA-ALABAMA LEAGUE.

Games Monday.
Newnan at LaGrange.
Opelika at Anniston.
Gadsden at Talladega.

Standing of the Clubs.

	W.	L.	Pc.		W.	L.	Pc.
G'den.	27	19	.587	LG'ge.	23	25	.476
Opelika	24	23	.511	An'ton.	22	25	.468
T'dega.	23	23	.500	N'wn'n	22	26	.458

Sunday's Results.
No games scheduled.

OTHER RESULTS.

International League.
Montreal 4-0, Jersey City 3-6.
Newark 3, Rochester 3 (10 innings; darkness.)

Texas League.
Austin 6, Beaumont 2.
Galveston 3, Waco 2.
Dallas 2-1, San Antonio 1-2.

Federal League.
Cleveland 12, Chicago 2.
Indianapolis 6, St. Louis 0.

Cotton States League.
Clarkesdale 4, Jackson 3.
No other games scheduled.

American Association.
Columbus 1-7, Toledo 0-3.
Indianapolis 3-0, Louisville 1-4.
Milwaukee 11, St. Paul 5.
Minneapolis 13, Kansas City 7.

CROSS AND ANDERSON END HARD TRAINING FOR BOUT

LOS ANGELES, June 30.—Leach Cross, the New York lightweight, and Bud Anderson, of Vancouver, B. C., today finished heavy training for their 20-round bout on July 4 at Vernon arena.

Both Cross and Anderson went through some fast bouts with their sparring partners yesterday, and at their conclusion announced satisfaction at their condition.

There is very little betting on the bout



CHRISTY MATHEWSON'S BIG LEAGUE GOSSIP

NEW YORK, June 30.—The old adage that nothing should be taken for granted in baseball seems to be working out this season for fair. Before the race started, it was generally assumed that the 1913 pennant race would be a fight between the Giants and the Pirates, with the Cubs having a possible look-in and St. Louis, Boston, Philadelphia and Brooklyn streaking along in the rear somewhere in the National League. Cincinnati, under the able management of "Joe" Tinker, was picked to be the dark horse.

It is now the first of July and what a different appearance the standing of the clubs has from what was predicted by the experts in April! Philadelphia is leading the league and has been on top practically all season. Everybody has been waiting for the Quakers to crack, but they still manage to hold on to their high position.

* * *

THE Pirates, who were to eat up the league, have not been able to flounder out of the second division yet, and it is still a question whether they will finally beat the Boston Braves. The latter team was universally selected to occupy last place for the reason that it has long been an ingrained habit for the team to finish there. Brooklyn, instead of battling around the second division as usual, has been up toward the top of the first cluster pretty steadily and once seriously threatened to take the lead. The Brooklyn team looks very good yet and may cause us a lot of trouble before the season is over.

* * *

THE Cubs are just sticking in the first division. Critics, especially in the West, have announced that the Cubs are bound to hit their stride soon, but they are doing a whole lot of hesitating about starting. Pitchers, or a lack of pitchers, has been their weakness all summer and threatens to continue to be. Boston has been the surprise of the baseball enterprise in the National League this season, and if some one does not watch these boys, they are liable to climb right out of the second division and up into the first. St. Louis is practically the only club which has run true to ante-season form, and Cincinnati has crowded the Cardinals off their form slightly by sticking closely to last place.

(Copyright, 1913, by the McClure Newspaper Syndicate.)

JIMMY CALLAHAN DRAWS ONE OF BAN'S SUSPENSIONS

CHICAGO, June 30.—Manager Jimmy Callahan, of the Chicago Americans, was indefinitely suspended to-day by President Johnson for arguing too strenuously with Umpire Hildebrand yesterday.

SUNDAY'S GAME.

Atlanta.	ab.	r.	h.	po.	a.	e.
Long, rf.	3	1	1	0	0	1
Welchonce, cf.	4	1	1	3	0	0
Alperman, 2b.	4	2	0	3	2	0
Bailey, lf.	4	3	2	2	0	0
Smith, 3b.	4	2	1	2	0	1
Bisland, ss.	5	0	2	2	4	0
Agler, 1b.	4	0	2	4	0	0
Chapman, c.	4	0	1	9	0	0
Conzelman, p.	4	0	1	0	1	0
Totals	36	9	11	*25	7	2

*One out when winning run scored.

Montgomery	ab.	r.	h.	po.	a.	e.
Walker, cf.	5	1	1	3	0	0
Breen, 2b.	4	3	3	0	1	0
Elwert, 3b.	5	0	1	1	1	0
Sloan, rf.	4	2	2	0	0	1
Kutina, 1b.	4	1	1	9	0	0
Jantzen, lf.	5	0	1	3	0	0
Knaupp, ss.	5	1	0	2	5	0
Donohue, c.	1	0	0	1	0	0
Gribbens, c.	3	1	2	8	1	0
C. Brown, p.	1	0	1	0	3	2
Bagby, p.	4	1	2	0	1	0
Totals	41	10	14	27	12	3

Score by innings:

Atlanta	300 040 101— 9
Montgomery	000 120 304—10

Sumary: Home run—Bagby. Three-base hits—Smith,— Elwert. Green. Sloan, Gribbens. Sacrifice hits—Long, Welchonce. Stolen bases—Agler (2), Sloan, Jantzen. Double play—Knaupp to Kutina. Left on bases—Atlanta, 8; Montgomery, 9. Innings pitched—By C Brown, 4 1-3, with 6 runs and 5 hits; by Bagby, 4 2-3, with 3 runs and 6 hits. Struck out—By Conzelman, 6; by Brown, 1; by Bagby, 7. Bases on balls—Off Conzelman, 3; off Brown, 3; off Bagby, 1. Wild pitches—Brown 2; Bagby, Conzelman. Passed ball—Chapman. Hit by pitched ball—Alperman by Brown, Agler by Bagby, Sloan by Conzelman. Time—2:40. Umpires—Stockdale and Fifield.

RINGSIDE NEWS

Several good bouts have already been scheduled to take place on July 4. Willie Ritchie and Joe Rivers will meet at Frisco; Leach Cross takes on Bud Anderson at Los Angeles; "Wildcat" Ferns and Tommy Dibbons are billed to fight at New Orleans; Charlie White and Jack Britton will also don the gloves in the Pelican City, while George "Knockout" Brown and Jimmy Howard will swing the gloves at Butte, Mont.

* * *

Al the scraps, with the exception of the Ferns-Dibbons battle, are to be 20-round affairs. Several other minor matches will also be fought on the Fourth, the big boxing day of the year.

* * *

New Orleans fans are stringing along with Charlie White to defeat Jack Britton when the two clash at New Orleans Friday. Charlie's great showing against Joe Thomas has made him a strong card in the Louisiana city. White stopped Thomas in eight and two rounds, respectively.

* * *

Kid Young, the local featherweight, is still waiting to hear from Charley Lee in regard to the latter's challenge. Lee recently stated that he wanted to meet young for a $50 side bet, but ever since Young accepted the defy Lee has managed to stay under cover.

* * *

Billy Nolan, former manager of Battling Nelson and Willie Ritchie, is being panned from coast to coast. Most of his knockers say that Willie will be far better off without him.

* * *

Johnny Coulon's work against Frankie Burns at Kenosha, Wis., last week was very disappointing. The champion only succeeded in getting a draw with the Jersey City bantam.

* * *

When one considers all the accidents Ad Wolgast has met with, boxing fans can not be blamed for calling him the unluckiest fighter before the public today. Ad was recently forced to call off a bout with Johnny Dundee on account of an injured hand.

* * *

For the first time in years Los Angeles will not have a title bout on the Fourth. However, boxing followers out West should see some real mill when Bud Anderson and Leach Cross hook up in their 20-round session. Both boys are sluggers of the old school and should put up a corking scrap.

* * *

"Special Delivery" Hirsch, the Chicago lightweight, who has fought such boys as Johnny Dundee, Patsy Kline, Clarence Forbes and Patsy Callahan, is anxious to come to Atlanta for bouts with some of our lightweights. Hirsch writes that he is particularly wild to get on with Terry Nelson or Mike Saul.

* * *

A letter from George "Knockout" Brown, the Greek middleweight, is at hand. George says he is in great shape for his 20-round battle with Jimmy Howard, at Butte, Mont., on July 4, and expects to stop Howard long before the finish. Brown is now being managed by Tommy Walsh.

* * *

George Rodel proved the easiest sort of mark for Gunboat Smith at New York the other night. Smith pounded and slammed Rodel all around the ring, putting him out in the third round.

* * *

Kid Williams is one sad fighter these days. After being matched to box Johnny Coulon for the bantamweight title at Los Angeles on July 29, he has been notified by McCarey that the champion refuses to meet him on that date. Coulon has decided that he will need until Labor Day before entering the ring in a long contest. Eddie Campi may take Coulon's place.

BROWN-HOWARD BATTLE TO BE SLUGGING MATCH

BUTTE, MONT., June 30.—That the fight scheduled July 4 between Chicago Knockout Brown and Jimmy Howard, the middleweights, will be one of the hardest hitting battles seen in Butte seems certain.

Brown comes with the reputation of being willing mixers. Howard, in his daily training, shows that give-and-take is just his style. The altitude bothers Howard a little and he is glad he has two weeks to get used to it. That Howard is well thought of in the East is evidenced by the fact that he has been given fourteen main events in New York City.

BURMAN, DRIVING BENZ, MAKES NEW MILE MARK

PORTLAND, OREG., June 30.—Bob Burman, driving his Blitzen Benz, established a new mile record of 48.1 seconds for a circular track. The previous record of 48.63 was also held by Burman.

MACKMEN GET DERRICK; CHANCE SELLS INFIELDER

PHILADELPHIA, June 30.—Connie Mack, manager of the Athletics, has purchased Claude Derrick, his old infielder, from the New York Yankees. It is said Mack got Derrick for the waiver price of $1,500. Chance, of the Yankees, wanted to turn Derrick over to the Rochester, N. Y. International League team.

LOOMIS HURLS "NO-HITTER."

ADRIAN, MICH., June 30.—Loomis, of the Adrian, South Michigan League, team pitched a no-hit game against Bay City yesterday. Only 27 men faced Loomis and of these nine struck out.

SCHWARTZ'S ARM BROKEN.

PHILADELPHIA, June 30.—Yankee Schwartz, bantamweight scrapper, suffered a broken arm in an auto collision here yesterday.

TOBACCO HABIT You can conquer it easily in 3 days, improve your health, prolong your life. No more stomach trouble, no foul breath, no heart weakness. Regain manly vigor, calm nerves, clear eyes and superior mental strength. Whether you chew or smoke pipe, cigarettes, cigars, get my Interesting Tobacco Book. Worth its weight in gold. Mailed free. E. J. WOODS, 534 Sixth Ave., 746 M., New York, N. Y.

M'CARNEY FORSAKES RING FOR COMIC OPERA GAME

SPOKANE, WASH., June 30.—William McCarney, who was manager of Luther McCarty when McCarty died in the ring at Calgary May 24, has made good his statement that he now in the theatrical business. He would quit the fight game. He is announced to-day that he had closed a contract to become the manager next season of Miss Emma Carus, musical comedy star.

THEY'RE OFF AGAIN IN EMPIRE STATE LEAGUE

The Empire State League starts its second season Monday.

Otto Jordan brought his Valdosta team home in front in the first half. Cordele finished in the runner-up position.

Friday, July 4, games will be played in all six cities, the teams playing in one city in the morning and then traveling to the other in the afternoon.

GOTCH WILL WRESTLE AGAIN.

CHICAGO, June 30.—Frank Gotch, heavyweight wrestling champion of the world, is going to defend his title once more. The Humboldt grappler to-day sent a wire to Emil Klank, accepting a Labor Day date at Benton Harbor with the winner of the Charlie Cutler-Roller affair of Friday afternoon.

MORPHINE Opium, Whiskey and Drug Habits treated at Home or at Sanitarium. Book on subject Free. DR. B. M. WOOLLEY, 34-N, Victor Sanitarium, Atlanta, Georgia

ECZEMA SUFFERERS

Read what I. S. Giddens, Tampa, Fla., says. It proves that

Tetterine Cures Eczema

For seven years I had eczema on my ankle. I tried many remedies and numerous doctors. I tried Tetterine and after eight weeks am entirely free from the terrible eczema.

Tetterine will do as much for others. It cures eczema, tetter, erysipelas and other skin troubles. It cures to stay cured. Get it today—Tetterine.

50c at druggists, or by mail.

SHUPTRINE CO., SAVANNAH, GA.

Sporting Food

By GEORGE E. PHAIR.

BUSINESS OF WONDERING.

I wonder, oh, I wonder what the cables all will say
About the tennis games across the sea.
'Tis not because I wonder who will win the bloomin' fray—
Such thoughts as that have not occurred to me.

They love to spring the wheeze about our brotherhood and such—
The wheeze about the hands across the sea.
But when McLoughlin wallops them to beat the bloomin' Dutch
I wonder what their alibi will be.

Not accusing Woodrow Wilson of any thing, but when he misses a put and remarks "Tut, tut!" he is using stuff copyrighted by Charlie Dryden's motorboat.

White Count Zeppelin threatens to fly across the ocean we have yet to hear from that greatest of balloonists, E. Mendez Reulbach.

Since Hal Chase has been finally and irrevocably traded, the popular pastime among baseball scribes is that of asking waivers on Cub pitchers.

Not meaning to perpetrate a pun on a Biblical subject, but we note that Michigan has elected Pontius pilot of its baseball team.

Johnny Coulon may have lost his punch, etc., but his maneuvers in the Williams match demonstrate that he still is one of our greatest little sidesteppers.

Mr. Coulon remarks that his doctor has advised him to refrain from fighting Mr. Williams—showing that his doctor is his best friend.

FABLE.

The bags were filled, the battle was a tie;
He whiffed the air and sadly beat it hence,
Nor did he try to prove an alibi,
Nor blame it on the signboards on the fence.

Reading the sporting intelligence, we find that "Joe Jackson is the only player in both leagues batting over .400. Take it from us, it is some stunt to bat .400 in both leagues.

Willie Ritchie will celebrate the glorious Fourth by attempting to quell a Mexican revolution. And we all know what happenefd to Madero.

Jack Doyle complains that the Bush league towns are totally devoid of baseball stars, but has he tried St. Louis and Cincinnati?

An expert arises to remark that the Phillies are a joke, but if they are we ain't got no sense of humor.

We refuse to be surprised at the report that a homing pigeon found its way from Dio de Janeiro to Jeannette, Pa., a distance of 4,300 miles. Rudy Unholz could see a free lunch that far with the naked eye.

With Jim Corbett preaching to the W. C. T. U., one would not be surprised to hear of H. Zim delivering a lecture on post-impressionism.

One of the easiest jobs we know is to convince Joe Birmingham that the American League is afflicted with too much Johnson.

Yes, Oswald, there is much truth in the rumor that Mr. Zim will devote that 100 scads to the needs of the benighted heathen. Charity, as a poet once remarked, begins at home.

ODE TO A SUMMER EVENING.

The curfew tolls the knell of parting day,
The plowman beats it to his humble home.
I, too, shall now desist and make my way
Across the street where blows the amber foam.

PRICE TO HURL FINAL BATTLE AGAINST BILLS

By Joe Agler.

MONTGOMERY, ALA., June 30. The Crackers are certainly the hard luck team of the Southern League this season. The game we lost against the Billikens, 10 to 9, yesterday was without a doubt the toughest game to lose I have been in for some time.

We had the game won by three runs when Johnny Dobbs' men took their last rap at the ball, and they pounded out four runs for a victory. Everything the Bills swung at dropped safe, and they surely got their share of lucky hits in the final session.

* * *

CONZELMAN worked the poorest game he was twirled for us this season. The crowd went wild in the ninth inning when the Billikens were pounding him and the rooting seemed to worry him. Johnny Dobbs' men are fighting mad these days and it will certainly take some mighty fine playing to stop them this season.

* * *

I LOOK for Smith to send Price to the mound to-day, with Chapman catching. Price has been going good of late, and I look for him to win. This will be the last game of the series and we hope to leave here with a victory.

After to-day's game we go to Mobile to meet the Gulls for two games and then return home for a doubleheader with New Orleans.

HEDGES GETTING TIRED.

ST. LOUIS, June 27.—Owner Hedges of the Browns says if the team doesn't get out of seventh place before the end of the season he will quit baseball. He denies all rumors of a contemplated change of management.

$18.20 Round Trip $18.20 GETTYSBURG.
Reunion Blue and Gray.
Tickets sold June 28 to July 1, inclusive. Return limit July 10. Liberal stop-over privileges.
SOUTHERN RAILWAY

MONEY
LOANED TO SALARIED MEN AT LAWFUL RATES
ON PROMISSORY NOTES
Without Endorsement
Without Collateral Security
Without Real Estate Security
NATIONAL DISCOUNT CO.
1211-12 Fourth National Bank Bldg.

PAY ME FOR CURES ONLY



If you have been taking treatment for weeks and months and paying out your hard earned money without being cured, don't you think it is high time to accept DR. HUGHES' GRAND OFFER?
You will certainly not be out any more money if not cured. Consultation and Examination are Free for the next thirty days.
If I decide that your condition will not yield readily to my treatment I will be honest with you and tell you so, and not accept your money under a promise of a cure.
My treatment will positively cure or I will make you no charge for the following diseases:

KIDNEY, BLADDER AND URINARY TROUBLE, STRICTURE, VARICOCELE, HYDROCELE, NERVOUS DEBILITY, RUPTURE, ULCERS AND SKIN DISEASES, CONTAGIOUS BLOOD POISON

Eczema, Rheumatism, Catarrhal Affections, Piles and Fistula and all Nervous, Chronic and Private Diseases of Men and Women.
Newly contracted and chronic Cases of Burning, Itching and Inflammation stopped in 24 hours. I am against high and extortionate fees charged by some physicians and specialists. My fees are reasonable and no more than you are willing to pay for a cure. All medicines, the surest and best of drugs, are supplied from my own private laboratory. OUT-OF-TOWN MEN WRITING THE CITY, consult me at once upon arrival, and maybe you can be cured before returning home. Many cases can be cured in one or two visits.
CALL OR WRITE—No detention from business. Treatment and advice confidential. Hours 8 a. m. to 7 p. m. Sunday, 9 to 1. If you can't call, write and give me full description of your case in your own words. A complete consultation costs you nothing and if I can help you I will.

DR. J. D. HUGHES, Opposite Third National Bank, 16 1-2 North Broad Street, Atlanta, Ga.

FACTORY 'LOBBY' LIKENED TO AN OCTOPUS

Tentacles Reach From Representatives to House Pages, Says Baltimore Witness.

WASHINGTON, June 30.—Another and more sensational phase of the Senate lobby investigation began Saturday night late when Martin M. Mulhall, of Baltimore, reputed chief lobbyist and swinger of the "big stick" for the National Association of Manufacturers, was subpenaed to appear before the investigating committee.

The subpena followed publication of an article, signed by Mulhall, in which he is alleged to have admitted the association had brought powerful influence to bear on Congressmen expecting re-election, the influence not infrequently being productive of results.

The Mulhall publication went so far as to call names of Congressmen and former Congressmen alleged to have been active in promoting legislation favored by the National Association of Manufacturers. It intimated the wires of the association ran to various departments of Government, high and low, and that the association's lobby squad dealt with all classes, even pages of the House of Congress being subservient.

Clark Lobby's Enemy.

Former Congressman James G. Watson, of Indiana, is referred to in the Mulhall paper as an "inside lobbyist," when he manufacturers' association led the fight for a tariff commission in 1908. James A. Emery, counsel for the National Association of Manufacturers, is referred to as the chief lobbyist. Among the Congressmen Mulhall said had been or could be influenced were Representative James F. McDermott, of Illinois; Representative Ralph Cole, of Ohio; Representative Swagar Sherley, of Kentucky; Senator Gallinger, of New Hampshire; Representative Bartholdt, of Missouri, and Representative Webb, of North Carolina. Speaker Champ Clark was mentioned as one who had incurred the enmity of the association for trying to defeat its measures.

Following the publication of Mulhall's paper and his citation to appear as a witness, Senator Overman, chairman of the lobby investigating committee, said, "I do not see any course to pursue but to ask for more power from the Senate and to go into every phase of the remarkable situation developed.

"I was informed that Mr. Mulhall had information that bore directly on lobbying work at Washington and accordingly issued a subpena late Saturday night to serve on him before he left Washington.

New King of Lobbying.

"It is my personal opinion that the committee should ask the Senate for full authority to go into any angle of legislative lobbying in any previous Congress.

"We have found there is a new kind of insidious lobbying; testimony has been given to show that great interests have been getting together behind certain men, to get them on committees where their opinions would control legislation, although there might be no actual corruption of the individual. As the inquiry goes on it brings out the fact that there has been lobbying going on that was not suspected."

Chairman Emery has issued a statement denying the Mulhall allegations in toto. Speaker Clark said the Mulhall paper confirmed statements made by himself on the stump in 1910, that boodle was being used to defeat him. Other Senators and Congressmen named in the paper are preparing answers, and Washington is wrought up over the situation.

Manufacturers Admit They Maintain Lobby.

CHICAGO, June 30.—A part of the story of Colonel M. M. Mulhall, self-confessed lobbyist, was confirmed here to-day by Harold F. McCormick, treasurer of the International Harvester Company, who recalled issuing a check for $250 toward the campaign expenses of Congressman McDermott.

John Mack Glenn, secretary of the Illinois Manufacturers' Association, said: "Colonel Mulhall, as every one knows, has explained the situation truthfully. How are the corporations and big interests going to obtain remedial legislation and other assistance without maintaining a lobby and having representatives on the ground."

TRAVELING MAN SMILES HIS WAY INTO LEGISLATURE EVERY 2 YEARS

REP. TINSLEY RAGLAND, of Talbot County.



4 SUNDAY SCHOOLS BUNCHED IN RACE

Figures Returned by Fifteen Churches Show Attendance Is More Than Last Year.

An increase of 31 in the average attendance at Sunday schools over the same Sunday of last year was shown in the figures returned by 15 of Atlanta churches Sunday. The average was 354, against 323 for the last year. Total attendance was 5,319. Last year's was 4,847.

The First Christian Church maintains its lead, having an attendance of 732. It has four close competitors making gains. They are the Second Baptist, with 603; Central Presbyterian, with 538; Tabernacle, with 532; St. Paul's Methodist, with 528.

Following is the standing:

	Year Ago.	Sunday
St. Paul's Methodist	567	528
Tabernacle Baptist	649	532
Central Presbyterian	586	538
Second Baptist	338	603
First Christian	431	732
Grace Methodist	318	314
First Baptist	304	327
Wesley Memorial	461	357
North Ave. Presbyterian	271	295
West End Baptist	284	300
Ponce DeLeon Baptist	142	200
Westminster Presbyterian	248	231
Central Congregational	102	112
Highland Park Baptist	71	52
Gordon St. Baptist	75	198

Masons of Savannah To Dedicate Temple

SAVANNAH, June 30.—The corner stone of the new Savannah Masonic Temple will be laid late this afternoon. Grand Marshal E. A. Cutts will command the procession. On the platform will be officers of the Grand Lodge of Georgia, presiding officers of the Masonic bodies of Savannah and trustees of the Masonic Temple Association.

The orators will be Grand Master Robert L. Colding, Sig Myers, president of the Temple Association; Past Master Robert M. Hitch and H. W. Witcover.

Furnished rooms are easily rented. Good boarders are easily found. Good help and good positions are secured through Georgian Want Ads. Phone Main 8000 or Atlanta 8000.

Somebody Just Puts His Name on the Ticket and His Friends Do the Rest.

Representative Tinsley Ragland, of Talbot County, is a shoe drummer who is elected regularly to the Legislature every other year, notwithstanding the fact that he spends most of his time on the road and pays small attention to his political fences.

For 50 days every year, Ragland takes a vacation and runs up to Atlanta to attend a session of the House. Otherwise he never bothers much. He knows somebody will put his name on the ticket in Talbot on election day, and his admiring constituents never fail to do the rest.

Ragland is known to more merchants, big city as well as crossroads, than most anybody selling shoes in this country. If he should run for Governor he undoubtedly would get a large vote, scattered from one end of Georgia to the other.

One of his biggest political assets is a broad and expansive smile. Whenever the people of Talbot County are in doubt whether to vote for Ragland one more time they think of that smile, and vote accordingly.

Furnished rooms are easily rented. Good boarders are easily found. Good help and good positions are secured through Georgian Want Ads. Phone Main 8000 or Atlanta 8000.

CHOKES ON HIS OWN TONGUE.

PHILADELPHIA, June 30.—Chas. Artoro, aged 20, choked to death on his own tongue, which had stuck in his throat while he was in a fit.

CLOSE RACES IN PONY CONTEST EXCITING

No Competitor Has a "Walkaway" in Any District—Leaders Are Bunched.

Close races in every district make The Georgian and American pony contests exciting nowadays. Publication of the standings in The Sunday American showed how remarkably well the boys and girls are "bunched." There is not a "walkaway" in any district.

Take District No. 1, for instance, where there are five with more than 100,000 votes. It is interesting to note that the four leaders are girls. Between Miss Frankie J. Smith, at the top, and George Rosser, fifth, are only 12,000 votes, and between the first and third there are but 2,000 votes, while 1,000 votes separate Miss Smith and Miss Josephine Simrill. Clearly, any of these five may prove the winner, and even the saddle pony and the two watches are in doubt.

There is a little greater distance between Miss Robert Harbour and Miss Idele Shaw in District No. 2, but only 35,000 votes, at that. In District No. 3 Willetts Matthews and Charles L. Stevens have 114,000 and 111,000 respectively.

Seven contestants in District No. 4 have more than 100,000 votes, with 16,000 votes between Florence Greenoe, at the top, and Eleanor Raoul, seventh.

Frank Ison, Jr., in District No. 5, who made a phenomenal start, has been passed by Richard Rainey, though there are but 3,000 votes difference between them. This shows that no matter how great the advantage there may be in a splendid start, it can be overcome.

William Turner and Edward DeLoach are 4,000 votes apart in District No. 6. Leaders in District No. 7 are lagging behind in the showing made, but it is a pretty race just the same with five contestants bunched between 35,000 and 40,000 votes.

Mose Brodkin, a city carrier, has the largest number of votes of any, with 173,345 ballots to his credit, but he is clearly pursued by a half a dozen other "newsies."

Six Georgia school boys and girls are running between 50,000 and 58,000 votes.

With all the races this close, the interest mounts higher daily, and it is impossible to pick any candidate as a certain winner.

Chinese, 149, Takes Tabloids for Food

NEW YORK, June 30.—Dr. Chao Choy, who arrived here from Cuba on his way back to China, declared that he is 149 years old. He was highly indignant when custom officers doubted his word. Dr. Choy is six feet tall and bald.

He takes no nourishment except a few tabloids of concentrated food, which he carries with him.

T. B. Bean Is Given Promotion in Store



T. B. BEAN.

T. B. Bean, who has been appointed assistant manager of the shoe department of J. P. Allen & Co., although a young man, has made rapid strides in the business world and is well known. He has been in the shoe business ever since leaving Emory College four years ago and is thoroughly acquainted with every detail of the business.

He has many friends who will be pleased to learn of his promotion.

Thomas Nelson Page To Let His Pen Rest

WASHINGTON, June 30.—Thomas Nelson Page, the new ambassador to Italy, will drop his literary work while abroad. Mr. Page, however, expects to study the literature of the Latin people.

The new ambassador has three books almost ready for publication, a volume of essays, a long story and a history of Washington.

DYNAMITE INJURES FOUR.

LEXINGTON, June 30.—Four men were probably fatally injured in Beattyville, Ky., by an explosion of dynamite on a railroad track in the streets of the town. The injured are Rocco Cordi, Dommi Rossi, James Rich and Daniel Jicicco. A drill struck the dynamite. All were hurled some distance.

President Stops Navy Retirements

WASHINGTON, June 30.—The President has put a stop to the voluntary retirements in the navy.

He signed an order which absolutely prohibits officers who have not had 20 years' service from availing themselves of the voluntary retirement privilege.

The effect of this order will be to retain in the service comparatively young men who otherwise might plead causes for voluntary retirement.

England Is Seeking The Fastest Airship

Special Cable to The Atlanta Georgian.

BERLIN, June 30.—Great Britain, it is said, is negotiating for an Unger airship, which is larger, faster and more rigid than any others yet designed, including the Zeppelins.

300 Girls Leave Phones to Marry

Special Cable to The Atlanta Georgian.

ROME, June 30.—The Postmaster General is bewildered over the result of the recent permission which he granted to telephone girls to get married.

Three hundred of these girls promptly availed themselves of the chance and every couple asked the Postmaster to act as best man.

1913 Best Year for Strawberry Growers

SELBYVILLE, DEL., June 30.—During the season just closed there were shipped 425 cars of strawberries, averaging 240 crates to the car, which sold for over $300,000 at the depot here. This is the largest season ever known and the prices were much better than ever before.

At Last
Maxwell House *Blend* TEA



Those who seek the best need go no further. Free from colorings or adulterations of any kind

¼-lb., ½-lb., 1-lb. Air-Tight Canisters.

Ask your Grocer for it
Cheek-Neal Coffee Co.
Nashville Houston Jacksonville

P-R-I-N-T-O-R-I-A-L-S
No. 164

Sow a Crop *of* "Good Printing", Reap a Harvest *of* Rich Returns!

"As ye sow, so shall ye reap" not alone applies to "personal" morals—but to business acumen, quite as forcefully. A man's business traits are characterized in the daily prosecution of his business. The successful man makes success shine through every phase of his business. Chiefly is he alert on the value of good advertising, and how it should be done. He knows that GOOD PRINTING is the keynote of good advertising. He does not even risk the output of cheap printing. He does not haggle over a few dollars that sum up the difference between high-class productive work and the ordinary sort. He is far-sighted; he is analytical; he stands himself in the position the recipients of his advertising literature occupies; he knows that cheaply prepared advertising printing would not impress him, and is fair enough to give his prospects the credit of having as good taste as himself. He feels he has no right to suppose other people will be influenced with his literature gotten up on the cheaps, when that sort couldn't hope to appeal to him—so—naturally, he seeks the BYRD organization, gets the best printing, original ideas, and compelling copy, and waxes eloquent on his sagacity.

BYRD
Printing Co.
46-48-50 W. Alabama, Atlanta.
Phones M. 1560-2608-2614.

KEEP COOL

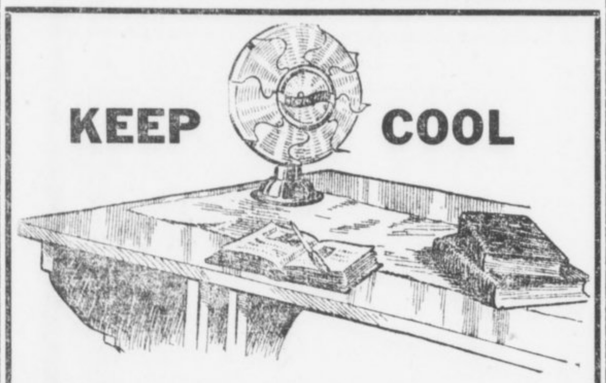

This Summer

You sweltered enough last year. Don't repeat the performance. Keep cool in the office and in the home. Feel better, work better, sleep better. Keep cool with one of our electric fans in your office. You can work more and to better advantage. One of our fans in the home may be used first during breakfast, say. Keep cool. Then it may be taken to the living room, where the wife sews, writes and reads. Keep cool.

Our 8-inch fan uses only one-half the current of an ordinary electric lamp. Price $8. (Larger fans at proportionate prices.)

Electric Appliances That Simplify Housekeeping

Not only in the summer, but the whole year around. Compact, durable and economical appliances for cooking, ironing, heating, etc. Demonstrations cheerfully given at the store any day.





Electric Irons, $3, $3.50, $5
Electric Toaster Stove, $6
Electric Percolators, $7.50 to $15
Electric Chafing Dishes, $12 to $15
Electric Curling Irons, $3.75
Electric Ovens, $12
Electric Milk Warmer, $6





SPECIAL
Electric Toaster, regular price $4 ..... $3.20
Ask to see our line of Vacuum Cleaners, $25.00 to $85.00

KING HARDWARE CO.
87 Whitehall 53-55 Peachtree

Into the Very Sanctuary of a Young Wife's Life



"The Woman Thou Gavest Me"

by Hall Caine

A young woman's life-story is here retold from her own memoirs. It touches with startling frankness, yet reverently, on the intimacies of her experiences.

Bartered into a loveless union, innocent Mary O'Neill is confronted with the rude fact that the marriage bond ties her to the worthless nobleman she so despises. Law, convention, religion—all are against her. To choose the right course is infinitely hard. How she selects the only path open to the higher love is beautifully told in Hearst's Magazine. Don't fail to get the July number, on sale today.

At All Newsstands 15c the Copy

Hearst's Magazine

Just Say
ZU ZU
to the grocer man

hand him a nickel and get a magic package direct from Ginger Snap Land. So fresh they crack with a snap. To look at them makes you hungry. So tender they melt in your mouth.



NATIONAL BISCUIT COMPANY 5¢

THE PLAYS THIS WEEK

Variety Bill at the Forsyth.

Distinctly one of the most promising offerings of vaudeville will be the week's attraction at the Forsyth.

The headline star will be Edward Abeles, who created the original role in "Brewster's Millions" and added to his fame when he was given the lead in the original production of "Officer 666." He will be assisted by Miss Charlotte Lander in the presentation of "He Tried To Be Nice," a comedy playlet.

Other feature acts are Billy McDermott, comedian; Violinsky, a musical wonder; Rube Welch, Kitty Francis and their company, in a laughing hit; Rae Fenton and her dancing boys; Leitzel and Jeannette, in aerial stunts, and Ad Carlisle's wonderful dogs.

Talking Movies at the Grand.

Thomas A. Edison's wonderful talking motion pictures will be exhibited here for the first time at matinee and night performances to-day at the Grand, and will be continued thereafter at daily matinee and night exhibitions all the week.

There have been so-called talking pictures seen locally, but the genuine Edison pictures have not been given a public exhibition until now.

The kinetophone is conceded by Edison to be the most marvelous invention of the age, for in this the wizard of electricity combines the most vivid realistic scenes, in conjunction with the perfect reproduction of the human voice, music and all other sounds.

COTTON MARKET

NEW YORK, June 30.—Influenced by good weather over Sunday the cotton market opened easy to-day, first prices being unchanged to 4 points lower than Saturday's final.

Interest was plainly centered on July. Cables were easy and crop accounts were bearish. After the call a general selling movement dominated the market, with July being the heaviest pressed option on the list. This option dropped 13 points from the initial quotation, which was 12.12. Support was in less evidence than for some time. Other options, however, only showed recessions of 3 to 5 points.

Saturday's detailed Government record shows that rainfall has been general, except in Arkansas, Georgia, Alabama, Mississippi and Texas. Carolinas have had splendid rainfall. The map to-day indicates thunder showers in the Eastern belt and unsettled showers in the Western half. This, together with bearish advices from Mississippi, was probably the cause of the weakness in the market.

During the forenoon the market developed a steadier tone, resulting in prices rallying a few points from the early low point. The buying was rather free, while the selling continued general.

Following are 11 a. m. bids in New York: July, 12.03; August, 12.01; October, 11.45; January, 11.39.

Following are 10 a. m. bids in New Orleans: July, 12.55; August, 12.15; October, 11.56; January, 11.58.

Estimated cotton receipts:

	Tuesday.	1912.
New Orleans	500 to 1,000	1,099
Galveston	1,500 to 2,000	1,119

NEW YORK COTTON.

	Open	High	Low	1:30 P.M.	Prev. Close.
June					12.08-10
July	12.12	12.12	11.97	11.99	12.10-11
Aug.	12.00	12.02	11.86	11.89	12.00-02
Sept.	11.67	11.67	11.67	11.67	11.70-72
Oct.	11.45	11.48	11.41	11.48	11.49-50
Nov.					11.42-44
Dec.	11.44	11.47	11.41	11.47	11.48-49
Jan.	11.38	11.42	11.35	11.42	11.42-43
Feb.					11.44-46
Mch.	11.49	11.51	11.45	11.49	11.53-53
May					11.54-56

NEW ORLEANS COTTON.

Cotton quotations:

	Open	High	Low	1:30 P.M.	Prev. Close.
July	12.55	12.55	12.49	12.52	12.55-56
Aug.	12.17	12.17	12.11	12.14	12.17-18
Sept.					11.71-72
Oct.	11.56	11.57	11.50	11.57	11.58-60
Nov.					11.56-58
Dec.	11.55	11.57	11.50	11.55	11.57-58
Jan.	11.55	11.56	11.55	11.56	11.60-62
Feb.					11.57-59
Mch.	11.66	11.66	11.61	11.64	11.69-7*

LIVERPOOL COTTON MARKET.

LIVERPOOL, June 30.—This market was due to open 3½ points higher on July and 3 to 4½ points higher on other positions, but opened steady at a net advance of 1½ to 1 point. At 12:15 p. m. the market was quiet at a net decline of ¼ to 1 point.

Fair business doing in spot cotton at unchanged quotations; middling 6.76d; sales 8,000 bales, including 7,700 American bales; imports 3,000, including 2,000 American bales.

At the close the market was quiet with prices unchanged to 1½ points lower, with the exception of July-August, which was ½ point higher than Saturday's final.

Futures opened steady.

	Opening. Range.	2 P.M. Close.	Prev. Close.
June	6.56½	6.54	6.55½
June-July	6.47½ 6.49	6.48½	
July-Aug.	6.47½ 6.47	6.47	6.46½
Aug.-Sept.	6.29½ 6.29½	6.29	6.38½
Sept.-Oct.	6.28 6.28	6.27	6.27½
Oct.-Nov.	6.22 6.22	6.21	6.21½
Nov.-Dec.	6.18½	6.17½	6.17½
Dec.-Jan.	6.18	6.16½	6.17
Jan.-Feb.	6.17½ 6.17	6.16½	6.17
Feb.-Mch.	6.19	6.18	6.18½
Mch.-Apr.	6.20	6.19	6.19½
Apr.-May	6.21	6.20	6.20½

Closed quiet.

COTTON GOSSIP

Texas rainfall Saturday and Sunday: Abilene, .24; Alice, .54; Austin, .54; Ballinger, .48; Beeville, .75; Brenham, 1.02; Brownsville, .33; Brownwood, .50; Clarendon, 3.60; Columbus, .82; Corpus Christi, .06; Corsicana, .60; Cuero, .54; Dallas, .60; Dublin, 1.36; Eastland, 1.24; Galveston, .10; Greenville, 1.04; Haskell, .16; Henrietta, .52; Hondo, .90; Houston, 1.96; Huntsville, 1.48; Kerrville, .80; Koppert, 1.70; Lampassas, 1.06; Longview, .22; Llano, .74; Long Lake, .10; Luling, .58; Mexia, .34; Marble Falls, 1.00; Nacogdoches, .52; Palestine, .56; Paris, .28; Pierce, .24; Quanah, 1.10; Riverside, .30; San Antonio, .98; San Marcos, .30; Snyder, .20; Spur, 2.60; Taylor, .90; Temple, .80; Waco, .44; Waxahachie, .13; Weatherford, 1.36.

Brown, Drakeford & Co.: Liverpool cables: "The market has declined in consequence of general selling orders caused by the favorable weather reports."

* * *

Strength in July was again the feature of the market to-day, the spot people appeared to be principal buyers and there was very little for sale.

* * *

There is a feeling among the local crowd that there is still a speculative short interest in July. If this is true, we may expect further advance before the Government report is issued.

* * *

The Memphis Commercial-Appeal estimates the condition of the crop as of June 25, 81.8, compared with 79.1 on May 25.

* * *

John McFadden, just back from Liverpool, is non-committal about the new crop, but commented on the growth of British trade.

* * *

The Journal of Commerce has the following on the condition of the cotton crop in Arkansas, Tennessee and Florida:

"Arkansas—Owing to the very general lack of rain condition has remained about the same as a month ago, when it was 85.3 per cent. A year ago it was 78.5. The crop, however, is reported in excellent shape and has not yet suffered from drouth. The plant, though small, has a vigorous growth with good stands and fields well cultivated. The season is somewhat late, owing to cool nights, but recent warm weather has caused much improvement. A few boll weevils are reported, otherwise the weed is free from insects.

"Tennessee—Cold weather early in the month retarded growth and the plant is generally small, but strong and healthy. Stands are good and fields well cultivated. The need of rain is felt very generally, but no serious damage has resulted from drouth. The crop is free from insect pests.

"Florida—Conditions generally are favorable and the crop conditions are up to the average of the last two years."

* * *

NEW ORLEANS, June 30.—The weather map very favorable, shows mostly part cloudy to cloudy weather, except partly fair in the central States. Rather general rainfall over Sunday, particularly in Texas, Mississippi, Alabama, Atlantics and Tennessee. Indications are for very favorable, but part cloudy; scattered showers, cooler in the northwestern quarter and best rain indications are for central States and Arkansas.

Weekly forecast: Temperatures will average near normal with fairly well distributed showers and thunderstorms in the Southern States during the coming week.

INTERIOR MOVEMENT.

	1913.	1912.
Houston	2,100	459
Augusta	14	144
Memphis	540	461
St. Louis	701	151
Cincinnati	19	117
Little Rock		2
Total	3,374	1,334

DRY GOODS TRADE CONTINUES GOOD

Marshall Field & Co., in their weekly review of the dry goods trade, say:

"Dry goods trade has kept up well during the week, the warmer weather and timely rainfall in sections where moisture was most needed being a factor in bring this result.

"Reorders through the mails indicate low stocks on retail shelves. Merchants have operated conservatively during the last six months and although the selling seasons were somewhat backward, indications are that the inventories which will be closed within a few days will show a very satisfactory business for the first half of the year.

"Manufactured stocks in all lines are low and merchandise most in demand at the present time is hard to get from the mills.

"More future business was booked than during the corresponding week a year ago, and current shipments for the month show an increase over those of June last year.

"Collections are about normal."

ATLANTA MARKETS

EGGS—Fresh country, candled, 20c.

BUTTER—Jersey and creamery, in 1-lb. blocks, 27½@30c; fresh country, fair demand, 17½@22½c.

UNDRAWN POULTRY—Drawn, head and feet on, per pound: Hens, 19c; fries, 25@27½; roosters, 8@10c; turkeys, owing to fatness, 17@19c.

LIVE POULTRY—Hens, 40@50c; roosters, 30@35c; broilers, 25c per pound; puddle ducks, 30@35c; Pekins, 35@40c; geese, 50@60c each; turkeys, owing to fatness, 15@17c.

FRUITS AND PRODUCE.

FRUIT AND VEGETABLES—Lemons, fancy, $7.00@7.50; cauliflower, 10@12½c lb.; bananas, 2½c lb; cabbage, 1.10@1.75 per crate; peanuts, per pound, fancy virginia, 6½@7c; choice, 5½@6c; beets, $1.75@2.00 in half-barrel crates; cucumbers, $1.25@1.50. Eggplants, $1.50@2.00 per crate; peppers, $1.2o@1.50 per crate; tomatoes, fancy, six-basket crates, $1.50@2.00; onions, $1.00 per bag containing three pecks); sweet potatoes, pumpkin yams, 80@85c; fancy Florida celery, $4.00@4.50 per crate; okra, fancy, six-basket crates, $1.50@1.75.

FISH.

FISH—Bream and perch, 7c pound; snapper, 10c pound; trout, 10c pound; bluefish, 7c pound; pompano, 20c pound; mackerel, 7c pound; mixed fish, 5@6c pound; black bass, 10c pound; mullet, $1.00 per barrel.

FLOUR AND GRAIN.

FLOUR—Postell's Elegant, $7.75; Omega, $7.00; Carter's Best, $6.25; Quality (finest patent), $6.40; Gloria (self-rising), $6.25; Results (self-rising), $6; Swans Down (fancy patent), $6.00; Victory (the very best patent), $6.40; Monogram, $6.00; Puritan (highest patent), 5.75; Golden Grain, $5.60; Faultless (finest patent), $6.25; Home Queen (highest patent), $5.75; Paragon (highest patent, $5.75; Sunrise (half patent), 4.90; White Cloud (highest patent), 5.25; White Daisy (highest patent), 5.25; White Lily (high patent), $5.25; Diadem (fancy high patent), $5.75; Water Lily (patent), $5.15; Sunbeam, $4.90; Southern Star (patent), $4.90; Ocean Spray (patent), $4.90; Tulip (straight), 4.00; King Cotton (half patent), $4.75; low-grade, 98-lb sacks, $4.00.

CORN—Choice red cob, 89c. No. 2 white bone dry 87c, mixed 85c, choice yellow 85c, cracked corn 85c.

MEAL—Plain 144-pound sacks 82c, 96-pound sacks 83c, 48-pound sacks 85c, 24-pound sacks 87c.

OATS—Fancy white clipped 57c, No. 2 clipped 56c, fancy white 56c, mixed 54c.

COTTON SEED MEAL—Harper $31.50

COTTON SEED HULLS—Square sacks $17.00.

SEEDS—Amber cane seed $1.00, cane seed, orange $1.00, rye (Tennessee) $1.25, red top cane seed $1.35, rye (Georgia) 1.35, blue seed oats 50c, barley $1.25, Burt oats 70c.

FEEDSTUFFS.

CHICKEN FEED—Beef scrap, 100-lb. sacks, $3.25; 50-lb. sacks, $1.65; Purina pigeon feed, $2.20; Purina baby chick feed, $2.00. Purina scratch, 100-lb sks., 1.85; 50-lb. sacks, $2.00; Purina scratch tales, $2.05; Purina chowder, 10-lb. sacks, $2.00; Purina chowder, dozen pound packages, $2.20; Victory baby chick, $2.00; Victory scratch, 50-lb. sacks, $1.90; 100-lb. sacks, $1.85; wheat, two-bushel bags, per bushel, $1.25; oyster shell, 80c; special scratch, 100-lb sacks, $1.80; Eggo, $1.85; charcoal, 50-lb sacks, per 100 pounds, $2.00.

SHORTS—White, 100-lb. sacks, $1.70; Halliday, white, 100-lb. sacks, $1.70; sandy middling, 100-lb. sacks, $1.75; fancy, 75-lb. sacks, $1.70; P. W., 75-lb. sacks, $1.60; brown, 100-lb. sacks, $1.50; Georgia feed, 75-lb. sacks, $1.55; clover leaf, 75-lb. sacks, $1.60; bran, 75-lb. sacks, $1.25; 100-lb. sacks, $1.25; 50-lb. sacks, $1.30; Homeoline, $1.50; Germ meal, Purmeo, $1.50.

GROUND FEED—Purina feed, 175-lb. sacks, $1.70; Purina molasses feed, $1.60; crab horse feed, $1.70; Alfineda feed, $1.65; Suerene dairy feed, $1.50; Monogram, 10-lb sacks, $1.60; Victory horse feed, 100-lb. sacks, $1.60; A B C feed, $1.55; milk dairy feed, $1.65; alfalfa molasses meal, $1.75; alfalfa meal, $1.40; beet pulp, 100-lb. sacks, $1.60.

HAY—Per hundredweight: Timothy choice, large bales, $1.20; large fancy light cloved mixed, $1.15; No. 1 small bales, $1.10; No. 2 small $1.00, Timothy green, $1.10, clover hay $1.20, Timothy standard, $1.05. Timothy small bales $1, wheat straw 70c, Bermuda hay 90c, No. 1 $1.20, wheat straw 70c, Bermuda hay 90c.

GROCERIES.

SUGAR—Per pound: Standard granulated 5c, New York refined 4½c, plantation 4.85c.

COFFEE—Roasted (Arbuckle) $24.50, AAA $14.50 in bulk, in bags and barrels $21, green 20c.

RICE—Head 4½@5½c, fancy head 5¾@6½c, according to grade.

LARD—Silver leaf 13c pound, Scoco 13c pound, Flake White 8½c, Cottoline $7.20 per case, Snowdrift $5.85 per case.

SALT—One hundred pounds 53c, salt brick (plain) per case $2.25, salt brick (medicated) per case $4.85, salt red rock per hundredweight $1, salt white per hundredweight 90c, Granocrystal, per case, 25 lb. sacks, 75c; salt ozone per case 30 packages, 90c, 50-lb. sacks, 30c; 25-lb. sacks 12c.

MISCELLANEOUS—Georgia cane syrup 37c, axle grease $1.75, soda crackers 5c pound, lemon crackers 8c, oyster 8c, tomatoes (two pounds) $1.65 case, three pounds $2.25, navy beans $3.25, lima beans 7½c, shredded biscuit $3.60, rolled oats $3.90 per case, grits (bags) $2.40, pink salmon $7, cocoa 28c, roast beef $3.80, syrup 30c per gallon, Sterling ball potash $3.30 per case, soap $1.50@4 per case, Rumford baking powder $2.50 per case.

PROVISION MARKET.

(Corrected by White Provision Co.)

Cornfield hams, 10 to 12 pounds average, 20c.

Cornfield hams, 12 to 14, pounds average, 20c.

Cornfield skinned hams, 16 to 18 lbs., average, 21c.

Cornfield jellied meat in 10-pound dinner pail, 12½c.

Cornfield picnic hams, 6 to 8 pounds average, 14c.

Cornfield breakfast bacon, 26c.

Grocer style bacon (wide or narrow), 20c.

Cornfield fresh pork sausage (link or pickle in 50-lb. cans, $5.25.

Cornfield bologna sausage, 25-pound boxes, 10c.

Cornfield pure lard, tierce basis, 12¾c.

Cornfield frankfurters, 10-pound boxes, 12c.

Cornfield luncheon ham, 25-lb. boxes, 13½c.

Cornfield smoked linked sausage, 25-lb. boxes, 10c.

Cornfield smoked link sausage, in pickle in 50-lb. cans, $4.75.

Cornfield Frankforts, in pickle, 15-lb. kits, $1.75.

Country style pure lard, 50-lb. tins, only, 12c.

Compound lard, tierce basis, 9¾c.

D. S. extra ribs, 13½c.

D. S. extra ribs, 13½c.

D. S. rib bellies, medium average, 14½c

D. S. rib bellies, light average, 14¾c.

STOCK MARKET

By C. W. STORM.

NEW YORK, June 30.—Weakness ruled the stock market at the opening to-day and practically all issues showed price declines. Union Pacific was under pressure, dropping over a point. Reading was also freely supplied, yielding a point to 157⅞. United States Steel common began with a fractional advance, but soon lost it and suffered a new decline of ⅛.

There was further selling of Chesapeake and Ohio, which dropped to 54¼ for the loss of 1⅛. Amalgamated Copper commenced at 65⅛, but soon increased its decline to ⅝. Canadian Pacific was influenced by sluggishness in London, and at the outset here dropped 1½ to 28.

Among the other losses were Southern Pacific, ⅜; New York Central, ½; American Can, 2; Chino-Copper, ⅛; Santa Fe, ¼; Erie, ⅜, and Northern Pacific, ⅜. Pennsylvania Railroad gained ¼.

The curb was heavy.

The London Stock Exchange showed a cheerful tone. Americans in London were supported, with Harrimans the most prominent. Canadian Pacific in London was under pressure.

Today's New York Stock Market

STOCKS—	High.	Low.	1:30 P.M.	Prev. Close.
Amal. Cop.	65	64¼	64¼	65½
Am. Can.	28½	26¾	27⅜	27
Am. C. Oil	36½	36½	36½	37½
Am. Smel.	61¾	61½	61½	2⅛
Am. T. and T.	126	126	126	129
Anaconda	33⅜	33¼	33¼	33⅛
Atchison	95⅝	95¼	95¼	95½
A. C. L.	114¾	114½	114½	114¾
B. and O.	94	93⅝	93¾	93⅝
B. R. T.	86¾	86	86¼	87⅛
Can. Pac.	216¾	215½	216	217½
C. and O.	55¼	54	54	55
Corn Prod.	10⅛	10⅛	10⅛	10
Erie	24¾	24½	24⅝	24⅜
do, pref.	37¾	37½	37½	36½
Gen. Elec.	136	136	136	135½
G. N. pref.	33⅝	33½	33½	33¾
Interboro	15¼	15	15	15
do, pref.	56	55⅝	53Z	55¾
K. C. S.	26½	26⅜	26⅜	26
L. Valley	147	147	147	146⅝
L. and N.	130½	130⅛	131⅛	130¼
Mo. Pacific	30	30	30	29⅞
N. Y. Central	97	96¾	96¾	97
N. and W.	103⅛	102¾	102¾	103
No. Pacific	107¾	107⅜	107½	107⅜
O. and W.	30	29½	30	31⅜
Penna.	111⅜	111	111¼	111
P. Gas Co.	107⅝	107⅝	107⅝	107½
Reading	158⅞	157⅛	157⅞	158⅞
R. I. and Steel	18¾	18⅛	18⅛	18
Rock Island	15¾	15¾	15¾	15⅞
So. Pacific	95⅝	93	93⅞	95⅞
So. Railway	21½	21	21	21
St. Paul	103¼	103¼	103¼	103½
Union Pacific	148½	146¾	147	148⅜
U. S. Rubber	59	59	59	59
U. S. Steel	53¼	52½	52½	53⅛
V.-C. Chem.	23⅝	23⅜	23⅝	23½
Wabash	2⅞	2⅞	2⅞	2⅛

BANK CLEARINGS ARE OFF FROM SAME WEEK OF 1912

Bank clearings in the United States for the week ending June 26 aggregate $2,947,957,000, against $3,285,160,000 the preceding week and $2,890,231,000 in the corresponding week last year, according to Bradstreet's tabulation. Following are the returns for the principal centers, with percentages of change from this week last year:

New York	$1,628,781,000	— .3
Chicago	300,797,000	12.9
Boston	135,060,000	—15.4
Philadelphia	151,928,000	2.7
St. Louis	76,434,000	10.5
Pittsburg	64,413,000	5.6
Kansas City	47,471,000	6.6
San Francisco	44,091,000	— 4.5
Baltimore	37,906,000	11.3
Cincinnati	25,065,000	— .9
Minneapolis	22,872,000	37.6
Los Angeles	21,417,000	7.4
Cleveland	22,966,000	3.9
Detroit	27,723,000	34.3
New Orleans	17,410,000	6.5
Omaha	16,207,000	11.7
Louisville	12,177,000	— 2.5
Milwaukee	13,599,000	2.4
Atlanta	9,810,000	6.3
Seattle	11,972,000	— 2.1
Portland, Oreg.	10,311,000	9.5
St. Paul	9,041,000	—16.6
Buffalo	10,208,000	10.1
Denver	8,480,000	— 8.8
Providence	6,737,000	— 8.9
Indianapolis	8,107,000	5.9
Richmond	7,054,000	1.7
Memphis	5,300,000	11.9
Washington, D. C.	7,709,000	11.1

— Indicates decreases; other are gains.

THE WEATHER.

Conditions.

WASHINGTON, June 30.—It will be somewhat warmer to-night and Tuesday in the Middle Atlantic and New England States, and to-night in the upper Ohio Valley and lower Lake region. Temperatures will be somewhat lower to-night and Tuesday in the upper Lake region and Tuesday in the lower Ohio Valley.

There will be local thunderstorms to-night or Tuesday in the South Atlantic and Gulf States, Tennessee, the lower Ohio Valley and the region of the Great Lakes. In the upper Ohio Valley, the Middle and New England States the weather will be fair to-night and Tuesday.

General Forecast.

Forecast until 7 p. m., Tuesday:

Georgia—Local thundershowers to-night or Tuesday.

North Carolina and South Carolina, Florida, Alabama, Mississippi and Tennessee—Local thundershowers to-night or Tuesday.

Virginia—Fair to-night and Tuesday; slightly warmer in central portion to-night.

Louisiana and East Texas—Showers to-night or Tuesday.

West Texas—Fair to-night and Tuesday.

Illinois and Missouri—Generally fair, not so warm.

Indiana—Scattered showers; not so warm.

Michigan—Local thunderstorms, and cooler.

Wisconsin—Probable showers; cooler to-night; Tuesday fair, cooler.

Minnesota, North Dakota, South Dakota, Nebraska, Kansas, Iowa and Montana—Fair and cooler.

MINING STOCKS.

BOSTON, June 30.—Opening: Arizona Commercial, 2½; Alaska, 11; American Zinc, 18¼; Boston Elevated, 86.

BAR SILVER.

LONDON, June 30.—Bar silver steady at 26 15-16d.

NEW YORK, June 30.—Commercial bar silver, 58¾c; Mexican dollars, 48c.

$200,000 in Damage Suits.

JACKSON.—With a calendar of more than 90 civil cases, a number of criminal charges, the city court of Jackson will be convened on July 14 by Judge H. M. Fletcher. Damages of more than $200,000 are asked of the Central Georgia and the Towaliga Power Companies.

Pistol Duelists Fined.

WAYCROSS.—T. T. Sims and Frank Larkach, who had a pistol duel on Tebeau Street Saturday night because of trouble that had been brewing between them for some time, were to-day bound over to City Court for trial. They were fined $10 each in Police Court.

Mississippi Cotton Beginning to Bloom

MEMPHIS, June 30.—Crop conditions throughout the Southern States are in a flourishing condition, excepting corn and late potatoes, according to reports made public to-day by the Memphis Cotton and Merchants' Exchanges. The cotton crop in Tennessee, Mississippi, Oklahoma and Arkansas is in splendid condition, the extreme hot weather of the last week being beneficial.

Corn has been blighted in many sections, owing to a drought of over 40 days. Bugs are playing havoc with the late potato crop and worms are eating early young cabbage. In hundreds of places in Mississippi where farmers ve acres in cabbage they have ploughed the ground and planted late corn.

Reports from over Mississippi are that cotton is beginning to bloom in the delta district, where high water late in 1913 is overflowing more than a million and a half acres. The crop looks splendid. The plant is strong, has a fine color and all indications point to a tremendous yield if favorable weather conditions prevail and frost is late.

Fruit growers in the Arkansas Ozarks say the peach crop is heavier than in ten years. The crop is so heavy it is breaking down the trees. The apple crop is good, although winds have caused trees to shed their fruit.

GRAIN MARKET

CHICAGO, June 30.—Wheat was ¼@⅝c lower early on general rains in the Dakotas over Sunday and scattered rains in the Canadian Northwest. In addition to this as bearish helps was the liberal receipts in our own Northwest, Minneapolis and Duluth getting 363 cars, against 230 cars a year ago.

Longs were the principal sellers this morning.

Corn was ⅜@⅝c lower this morning. The rains throughout portions of the corn belt and indications of additional rains were the principal bearish helps.

Oats were ⅜@½c lower along with the other grains.

There was little change shown in the provision market, which ruled strong, save for pork, which was a trifle lower.

	High.	Low.	Close.	Close Prev.
WHEAT—				
July	90	89½	89½	90¼
Sept	90½	90⅛	90⅛	90⅝
Dec.	93½	93⅛	93⅛	93½
CORN—				
July	61½	60⅞	60⅞	61¾
Sept	62⅞	62¼	62¼	63⅛
Dec.	60	59¼	59½	60¼
OATS—				
July	41¾	41	41¼	41⅜
Sept	43⅛	42½	42½	42⅝
Dec.	44½	43⅜	44	44
PORK—				
July	20.75	20.50	20.72½	20.57½
Sept	20.62½	20.47½	20.62½	20.52½
LARD—				
July	11.10	11.10	11.10	11.07½
Sept	11.35	11.27½	11.35	11.25
Oct.	11.40	11.37½	11.40	11.32½
RIBS—				
July	11.72½	11.70	11.72½	11.65
Sept	11.75	11.72½	11.75	11.72½

Closed strong; sales 23,100 barrels.

LIVERPOOL GRAIN MARKET.

LIVERPOOL, June 30.—Wheat opened ⅛ to ¾d lower. At 1:30 p. m. the market was unchanged to ¼d lower; closed ⅛ to ¾d lower.

Corn opened ⅛d lower. At 1:30 p. m. the market was ¼d lower; closed ¼ to ⅝d lower.

ATLANTA LIVE STOCK.

Cattle receipts continue light. Market quiet and unchanged. A few loads of Tennessee cattle were received this week, which were bought by the local packers at around the top figures of the week. These loads were assorted, running mainly to 750 to 800-pound heifers, which were of good quality, reasonably fat and considered above the average for this season of the year. Cows in these loads were also of good weight and quality and in fair flesh.

Aside from these, there were only a few scattering loads of mixed half-fat grass cattle. These were not good killers, but for the reason of the short supply, sold high, the buyer getting the worst of the bargain.

Only a few sheep and lambs were on the market this week, which met a slow market and sold off in sympathy with other market centers.

Hog receipts normal. Market steady.

Good to choice steers, 1,000 to 1,200, $5.75@6.75; good steers, 800 to 1,000, $5.50@6.50; medium to good steers, 700 to $5.00@5.50.

Good to choice beef cows, 800 to 900, 4.75@5.75; medium to good cows, 700 to 7.50, 4.25@4.75.

Good to choice heifers, 750 to 850, 4.75@6.00; medium to good heifers, 650 to 850, 5.00@5.50.

The above represents ruling prices of good quality of beef cattle. Inferior grades and dairy types selling lower.

Medium to common steers, if fat, 800 to 900, 4.50@5.25; medium to common cows, if fat, 700 to 800, 4.00@4.50; mixed common cows, if fat, 600 to 800, 3.25@4.00; good butcher bulls, if fat, 3.50 @4.25.

Prime hogs, 160 to 200 averages, 8.60@8.80; good butcher hogs, 140 to 160 average, 8.40@8.60; good butcher pigs, 100 to 140 average, 8.25@8.50; light pigs, 80 to 100 average, 7.50@7.75; heavy rough hogs, 200 to 250 average, 7.75@8.00.

Above quotations apply to corn-fed hogs; mash and peanut fattened, 1c to 1½c under.

LIVE STOCK MARKET.

CHICAGO, June 30.—Hogs: Receipts, 42,000. Market strong; mixed and butchers, 8.40@8.60; good heavy, 8.45@8.75; rough heavy, 8.10@8.40; light, 8.50@8.85; pigs, 7.00@8.55; bulk, 8.70 @8.75.

Cattle: Receipts, 19,000. Market steady; beeves, 7.40@9.10; cows and heifers, 3.55@8.40; stockers and feeders, 6.25@8.00; Texans, 6.75@8.10; calves, 8.00@9.50.

Sheep: Receipts, 24,000. Market 25c lower; native and Western, 3.25@5.60; lambs, 5.00@7.25.

ST. LOUIS, June 30.—Cattle: Receipts, 5,000, including 1,900 Southerns. Market steady; native beef steers, 5.75@8.75; cows and heifers, 4.75@8.25; stockers and feeders, 5.25@7.50; calves, 6.00 @9.25; Texas steers, 6.25@8.10; cows and heifers, 4.25@6.50; calves, 5.00@6.50.

Hogs: Receipts, 7,500. Market 5 to 10c higher; mixed, 8.75@8.85; good, 8.75@8.80; rough, 8.35@8.50; lights, 8.75@8.85; pigs, 7.25@8.60; bulk, 8.75@8.85.

Sheep: Receipts, 8,500. Market steady; muttons, 4.25@5.00; yearlings, 5.25@6.50; lambs, 7.00@7.80.

OPINION ON GRAIN.

CHICAGO, June 30.—Bartlett, Frazier & Co.: Wheat—Cash demand has been disappointing lately and all conditions considered we are inclined to look for rather lower market to-day.

Corn—Saturday's market showed hesitation on the part of new buyers, and we rather feel the market, for the moment at least, has had fully enough advance.

Oats—We are inclined to look for lower prices.

Provisions—Hog receipts slightly below estimate. Market does not show same amount of strength which was noticeable recently and there seems to be more disposition to realize.

PRIMARY MOVEMENT.

WHEAT—	1913.	1912.
Receipts	779,000	480,000
Shipments	421,000	265,000
CORN—		
Receipts	892,000	627,000
Shipments	618,000	516,000

30 Cars of Wire Fence.

VIDALIA.—The largest consignment of wire fence ever received in this section has been delivered to a local dealer. The shipment of 30 cars exceeded the total tonnage of a single train. There is not a warehouse in the county large enough to hold it.

Todd Is Secured by Jacobs' Pharmacy



PEYTON H. TODD.

Peyton H. Todd, formerly of the Todd Drug Company, who will be connected with Jacobs' Pharmacy beginning July 1, is well known in the drug trade and has many friends who will be pleased to learn of his new connection.

Jacobs' Pharmacy has purchased the prescription files of the Todd Drug Company, and any prescription ever filled by that concern may now be secured at Jacobs' Pharmacy.

$50,000 TERMINAL TAX NOT ASSURED

City Can Obtain No Revenue From Property Until Supreme Court Has Made Decision.

Atlanta's Tax Assessors do not yet consider the $50,000 that would accrue from taxes on the Atlanta joint terminals property a "bird in the hand," as was published in a Sunday paper. They have assessed the property at $4,000,00, but they do not expect to get any returns from it until the United States Supreme Court decides the legality of taxing the State railroad property, which has been leased to the Nashville, Chattanooga and St. Louis Railroad.

Judge John Hart is now fighting the case before the country's higher court. Atlanta and the State of Georgia have won in the lower courts. Should he win, it might mean that a large amount of back taxes would be paid.

Charles W. Smith, chairman of the council tax committee, said it would be a Godsend if the city could get the money this year, for the city treasury has been greatly strained by the purchase of the crematory.

GEORGIA NEWS IN BRIEF

VIDALIA.—The Southeastern Singing Convention held a session at Rockledge Sunday. A basket dinner was served on the grounds.

Singing at Oak Park.

VIDALIA.—An all-day singing and picnic dinner was held Sunday at the Rose Hill Church in Emanuel County near Oak Park.

Water Wagon for Jackson.

JACKSON.—The street sprinkler recently ordered by the city of Jackson has arrived. The main streets of the town will be sprinkled.

Storm Damage in Murray.

DALTON.—A severe windstorm, which visited Murray County, considerably damaged the telephone system, poles and wires being blown down. Numerous trees were uprooted and farm crops were damaged.

Coatless Baraca Class.

DALTON.—Mrs. J. S. McLemore, teacher of the large Baraca class of the First Baptist Church, Sunday requested all men of the class to remove their coats, owing to the excessive heat.

Ladder Truck for Vidalia.

VIDALIA.—The ladder truck recently purchased by the Vidalia Council for the fire department has arrived and is on exhibition. For the present it will be under the supervision of Chief Murchison until a company can be assigned to it.

Dalton District Conference.

DALTON.—An important conference of the Dalton District, North Georgia Methodist Conference, will be held here July 8 to 10. Scores of visiting ministers and delegates will be in attendance.

Mission Conference at Jackson.

JACKSON.—With Mrs. J. T. Blalock, of Barnesville, district secretary, presiding, the District Conference of the Griffin Methodist Woman's Missionary Societies will convene in Jackson to-night for a three days' session. About 60 delegates are expected.

Quiet Fourth for Jackson.

JACKSON.—The Fourth of July will be celebrated without much ado in Jackson. The banks and business houses will be closed, and two baseball games will be attractions. No set program will be carried out.

AMERICAN FLAG OFFER

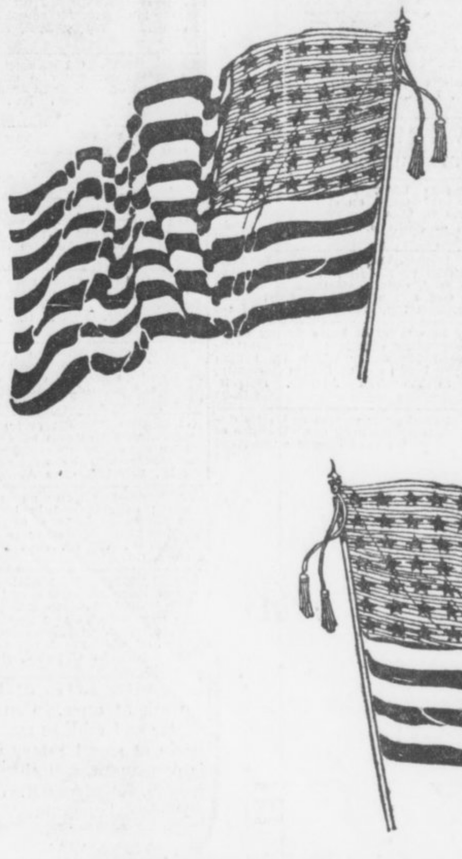

SIZE 5X8 FEET

Valued at Five Dollars

for 90 cents

This beautiful American Flag, the very latest, with 48 stars, made of fine bunting.

Cut out Coupon below, and bring to THE HEARST'S SUNDAY AMERICAN and ATLANTA GEORGIAN Office, with 90 cents, and secure one of these beautiful flags.

THIS COUPON and 90c entitles the holder to an American Flag, 5 feet by 8 feet, when presented at our offices,

HEARST'S SUNDAY AMERICAN

THE ATLANTA GEORGIAN

20 EAST ALABAMA ST. **35 PEACHTREE ST.**

Flags will be mailed at an additional charge of 10c for postage.

Every man is proud to say he is an American, and it is his duty to see that "Old Glory is flung to the breeze" on every appropriate occasion.

See that you have one of these flags at your office or at your home.

Take advantage of this offer.

Hearst's Sunday American

and

Atlanta Georgian

20 East Alabama Street 35 Peachtree Street

ATLANTA, GA.

Advertise and the World Will Trade With You. Don't and 'Twill Leave You Alone

PERSONAL.

DR. J. G HEARD, DENTIST, is permanently located at 620 Candler Building. Ivy 4670. 29-12-6

GATE CITY DOLL HOSPITAL, 243 Courtland, near Cain, repairs all kinds of dolls reasonably. 48-13-6

SEXOID—A marvelous cure for weakness in men, restores lost powers; price $1; money refunded if it fails. Dr. T. Pierce, San Francisco, Cal. 32-23-6

SAVE MONEY NOW on Furniture at HIGH'S.

MATERNITY SANITARIUM—Private, refined, home-like. Limited number of patients cared for. Home provided for infants. Mrs. M. T. Mitchell, 26 Windsor Street. 11-9-57

NOTICE TO STOCKHOLDERS—Important information will be furnished Winona Gold-Copper Mining Company's stockholders by addressing Box 75, Little Rock, Ark. 44-20-6

SERIOUS RESULTS come from trusses improperly fitted. John B. Daniel, at 14 Wall Street, has an expert fitter and it will cost you no more to have him fit you, and it means insurance. 6-24-19

PARASOLS MADE to match your own costume, of your own goods. 50c to $2.00. The fad of day.
TAYLOR UMBRELLA COMPANY,
116½ Whitehall Street. 6-17-36

LADIES—Ask your druggist for Chichester Pills, the Diamond brand; for twenty years known as best, safest, always reliable; buy of your druggist. Take no other. Chichester's Diamond Brand Pills are sold by druggists everywhere. 5-20-1

OLD HATS MADE NEW.

LADIES' and gents' Panama, straw, soft and stiff felt hats cleaned and reblocked. Best work, late styles. Mail orders solicited. Acme Hatters, 20 East Hunter Street. 6-11-1

HAT SALE—Trimmed and untrimmed hats at half price. White shapes, 98c; suiting hats, 98c; panamas, $2.98. Remodeling hats our specialty, $1.50. Panamas cleaned. Mrs. C. H. Smith, 115 Peachtree Street, next to Candler Building. 82-22-6

TREMAINE.
The Mystic
Permanently Located in Atlanta.
125 WEST PEACHTREE STREET.
Hours, 10 to 7. Closed on Fridays.
Develops the secret power of control. Your greatest wish can positively be realized. Every case guaranteed. If you are in need of TRUE help and advice, this IS the man. 30-23-6

TO LADIES ONLY—If your health is bad (you know what I mean) and you want the quickest relief possible, try our complete home-made treatment; Lorcaline, Lady Pills and Posture treatment, which for ten years has given best results and perfect satisfaction to suffering women, because it meets all forms of the disease. For full information and free sample, address Mrs. J. M. Turner & Co., Box 295, Monroe, Ga. 35-23-6

MUSICAL INSTRUCTIONS.

ATLANTA'S Leading Violin School. Summer rates. Write for prospectus. Erwin Mueller, German Violinist. 419 Wesley Memorial Bldg. 6-17-48

HELP WANTED—MALE.

WANTED—A man to work small farm. Apply Mr. John Aldredge, 60 Peachtree Street. 6-28-39

WANTED—A few colored men to learn the automobile business. Apply 1018 Century Building. 116-23-6

PULLMAN porters wanted; give references. For information write P. O. Box 804, Atlanta, Ga. 5-4-31

WANTED—An experienced truck driver at once. Morrow Transfer Company, 132 Elliott Street. 6-26-57

RAILWAY MAIL CLERKS wanted; $75 month to commence. Write immediately. Franklin Institute, Dept. 49-E, Rochester, N. Y. 30-14-6

GOVERNMENT POSITIONS are easy to get. My free booklet, Y-412, tells how. Write to-day—NOW. EARL HOPKINS, Washington, D. C. 6-4-3

I WILL START YOU earning $4 daily at home in spare time, silvering mirrors; no capital; free instructive booklet giving plans of operation. G. F. Redmond, Dept. 85, Boston, Mass. 9-14-19

YES, shave 10c, hair cut 15c, massage 15c, at 41 Marietta Street, 4 E. Mitchell, 115 Edgewood Avenue, 99 Whitehall, 52 Ivy. Best white workmen. Clean linen. Baths 15c. 6-21-5

EXCELLENT OPENING for a first-class M. D.; married man preferred; can give immediate possession to eight-room house. Address M. L. Patterson, Fort Mitchell, Ala. 6-27-40

WANTED—Six first-class men with real estate experience, four inexperienced men, at once. Good salary to right men. L. P. Bottenfield, 1021 Empire Building. See Mr. Lynch and Mr. Bell, sales managers. 6-6-206

MEN to interview automobile owners, exclusively, to secure contracts for PREST-O-CEAL, the only patented tire treatment on market in this section. Call before 9 o'clock at 715 Third National Bank Building. 6-27-33

HELP WANTED—MALE.

HILBURN HOTEL.
10 AND 12 WALTON ST.,
FOR gentlemen only; center of city, near new postoffice; rate 50c, 75c and $1.00. 5-31-10

DRAUGHON'S Business College, Atlanta. Enter any time; catalog free. SUMMER RATES. 6-8-44

WANTED—Men to learn barber trade; few weeks completes; money earned while learning; big demand for our graduates; wages $12 to $20 weekly; tools donated; positions. Call or write Moler Barber College, 38 Luckie Street. 25-28-6

WANTED—One young man of artistic ability to learn wash drawing and commercial art. Must have $14.50 to cover cost of tools. I will guarantee a position when competent; $18 per week. No trifler need apply, as I need help. M. Shearer, 103 Spring St., City. 6-27-41

WANTED, FOR U. S. ARMY: Able-bodied unmarried men between ages of 18 and 35; citizens of United States, of good character and temperate habits, who can speak, read and write the English language. For information apply to Recruiting Officer, Peachtree and Forsyth Streets, Atlanta, or 411 Cherry St., Macon, Ga. 4-1-1

YES, Prof. G. O. Branning teaches the barber trade. (It's easy.) We teach in half the time of other colleges. Complete course and positions in our shops only $30. Why pay more? Thousands of our graduates running shops or making good wages. Good wages while learning. Atlanta Barber College, 10 East Mitchell Street.

GOOD WAGES—Plenty of Work—No Trouble. Go North for the Summer. Good men wanted in all branches of our business; laborers, handy machine men, molders, helpers, rammers, coremakers and chippers.
Able-bodied men can become skilled chippers and coremakers in less than thirty days, and make more than $3 per day.
COMMONWEALTH STEEL CO.,
GRANITE CITY, ILL.,
Six miles from St. Louis, Mo. 4-30-36

HELP WANTED—FEMALE.

GOOD wages to a first class cook. Phone Decatur 628. 6-26-31

WANTED—A good cook; references required. 106 Lawton. 6-27-26

WANTED—A first-class cook at once. Apply at 158 Highland Ave. 6-26-55

WANTED — First-class cook; good wages. Apply 362 Peachtree. 6-27-61

WANTED—An experienced white nurse. Apply at 663 Piedmont Avenue. 6-28-14

WANTED—A very fine cook. References required. 707 Piedmont Avenue. Ivy 437. 6-26-6

WOMAN to cook; must room on lot; also a maid. Apply 27 West Sixteenth Street. 6-26-25

WANTED—An experienced nurse with best of references for six-month-old baby. Phone Ivy 6912-J. 6-27-8

WANTED—Cook, willing to work in company for summer. Apply Mrs. John Aldredge. Phone 7420-J. 6-28-35

WOMEN—Get Government jobs. List of positions available free. Franklin Institute, Dept. 603-E, Rochester, N. Y. 81-22-6

SAVE MONEY NOW on Furniture at HIGH'S.

GIRLS LEARN MILLINERY; best trade on earth for women; pay $60 to $100 a month. Write Ideal School of Millinery, 100½ Whitehall St. 3-29-41

R U NERVOUS, TIRED, BRAINFAGGED? Nervite, the great nerve tissue food, quiets, vitalizes, stimulates you. Get a 25c package from Amo House, Box 363, Atlanta, Ga. 5-3-5

EARN $8 weekly at home during spare time mailing circulars. For particulars send 10c silver which we return when you begin work. Droste Company, 474-B 35 Trumbull Avenue, Detroit, Mich. 6-16-90

WANTED—Young women and girls desiring attractive positions. Welfare of operators and clerks closely supervised by the company; their conduct on the premises carefully guarded by matron, woman supervisors and chief operator, who have complete control over the retiring and operating rooms. Short training course for those inexperienced; salary paid while learning. Salary increased upon being transferred to operating force, and for those becoming efficient. Increased as they become worthy, with opportunities for ultimate advancement to $75 per month. References proving the standing of the applicant essential. Those having educational advantages preferred. Lunch room and comfortable retiring rooms provided with several hundred Carnegie Library books for the convenience of the operators. Matron and trained nurse in attendance. Apply 8:30 to 5, Southern Bell Telephone and Telegraph Company Training School, 25 Auburn Avenue. 6-15-16

HELP WANTED—MALE AND FEMALE.

WANTED—Good male or female cook. References required. 696 Piedmont Avenue. 32-28-6

I WILL start you earning $4 daily at home in spare time, silvering mirrors; no capital; send for free instructive booklet giving plans of operation. Redmond, Box 2000, care American.

WANTED,
Cotton Mill Help
ALL KINDS.
High Wages.
Fulton Bag & Cotton Mills,
Atlanta, Ga.

TEACHERS WANTED.

WRITE for record of our eight years' work. High class patronage. Efficient service. Foster's Teachers' Agency, Atlanta, Ga. 64-3-4

South Atlantic Teachers' Agency
1125 Atlanta National Bank Bldg.
SPECIAL registration. Direct calls coming fast. 6-26-28

ATTENTION FIRST GRADE TEACHERS—We need four first grade teachers at $50 per month, one at $55, one at $60 and one at $65. Other grades $40 to $55. Address Dept. R-8, Interstate Teachers' Bureau, Rhodes Bldg., Atlanta, Ga. 6-26-3

EDUCATIONAL.

ESTHER TITMAN KENNEDY; school of pianoforte. Summer session. Special rate. Ivy 3707-J. 455 Courtland. 51-20-6

WANTED—Pupils to coach during summer months by experienced teacher of the Atlanta public schools. Terms reasonable. 61 West Baker Street. Ivy 2027-J. 6-28-17

AGENTS & SALESMEN WANTED.

AGENTS—15 per cent commission; paying proposition for right parties. Call between 9 and 12 a. m. 70½ Peachtree. 6-27-62

WANTED, CITY SALESMEN—The New Home Sewing Machine Company, 10 Trust Company of Georgia Building. 6-25-55

AGENTS—Big money selling emblem watch fobs; all lodges; oxidized silver; best out; name and address stamped on free; sample 25c. Evans & Co., Thomson, Ga. 26-22-6

PORTRAIT AGENTS—Send your work direct to artist and get better work. We get order out on time. Prices to suit your trade. Stevens Bros., 23½ Whitehall Street, Atlanta. 3-7-35

SITUATIONS WANTED—MALE.

WANTED—Position as night watchman. Address M., Box 722, care Georgian. 31-27-6

WANTED—Position by an experienced cashier in cigar stand or soda fount. Call G., 1960. 43-27-6

EXPERIENCED registered pharmacist desires position. Address Phenol, Box 875, care Georgian. 79-22-6

WANTED—Position as office boy, answer telephones, etc. Am 12½ years old. Call Main 2969-J. 48-27-6

SALESMAN wants position, any line, on road or city; twenty years' experience. References. J. H. D., Box 812, care American. 34-28-6

WANTED—Position by experienced carpenter as foreman. Address Carpenter, 283 Whitehall Street, or Box 636, care Georgian. 40-26-6

WANTED—Position as druggist, in or out of town; 15 years' experience; age 29. Address Box 9, care Georgian. 52-27-6

INTELLIGENT man, white, some experience, wants position gardening or general farming. Address K. A., Box 1, care Georgian. 47-27-6

SITUATIONS WANTED—MALE.

WANTED—Position by two young men at anything with living wages; experience in store work. S. and W., Box 810, care American. 50-27-6

PRINTER—Good job, ad and straight compositor, wants permanent or temporary position in country. Address Printer, 535 Georgian. 35-28-6

POSITION as salesman by young man 21; experienced in shoes and dry goods; references from employer. Salesman, care Georgian. 29-28-6

WANTED—Situation as cotton buyer and shipper; twenty-five years' experience; highest references. John T. Hammond, Cuthbert, Ga. 80-22-6

RELIABLE YOUNG MAN must have work at once. Mechanic by trade. Can give good references. Address H. P. S., Box 650, care Georgian. 6-27-14

FIRST CLASS gardener—Scotchman—desires permanent situation in Atlanta, September. All round handy man. Never idle. Apply Scot, 804, Georgian. 60-26-6

EXPERIENCED bookkeeper, typewriter, stenographer and office man desires position; excellent testimonials and references. Address Box 241, Austell, Ga. 38-28-6

YOUNG MAN of long experience in general office work, handling correspondence and selling wishes responsible position. Address B. A. J., care Georgian. 36-25-6

WANTED—Job by experienced concrete labor foreman; prefer work in city; no booze fighter; am 26 years of age. Can give references. Address W. H. A., care Georgian. 31-28-6

POSITION wanted at once by platen or cylinder pressman; North Georgia preferred. Can furnish references. No loafer. Address F. G. Neeley, Fort Pierce, Fla. 37-28-6

EXPERT steno-secretary, with long and varied experience, able to handle own mail and do general office work, wishes first-class position. Address H. A. H., care Georgian. 35-26-6

A-1 BOOKKEEPER and general office man wants position at once; sickness reason for being unemployed. Anything reasonable will be accepted. Address W. H., Box 150, care American. 33-26-6

WANTED—Position as manager or clerk; experienced in both American and European houses, front and back; any location. Moderate salary to start. Address T. W. C., care B. H. Guinn, Oxford, Ga. 36-28-6

MR. BUSINESS MAN! Attention—First class salesman and expert collector would like to make connection with responsible firm; want to settle in Atlanta. Best of references as to character and ability. I am the man you want. Address Capable, Box 890, care Georgian. 48-26-6

COLLEGE BOY of 19 desires work at once. Can use typewriter and adding machine. Will begin at small salary if position is permanent and chance of promotion. Address R. W. S., Box 802, care Georgian. 55-26-6

SITUATIONS WANTED—FEMALE.

COLORED woman, competent dressmaker, wants work by day or week. Call Main 4050. 42-24-6

EXPERIENCED colored nurse would like maternity cases or care of invalid. Address 230 Martin Street. 31-24-6

COLORED GIRL wants position at once as maid and serving girl. 205 North Ashby Street, Atlanta. 30-27-6

HAVE had ten years' experience in stenography and general office work; medical line preferred. Call Main 5264-J. 46-27-6

EFFICIENT lady stenographer, rapid and accurate, desires a permanent or temporary position. E. L. M., Box 207, care Georgian. 34-26-6

MAID, with first-class city references, anxious for permanent situation; only morning work preferred. Bertha Cummings, rear 82 Auburn Ave. 6-27-64

WANTED—A position in widower's home as housekeeper by an unencumbered, settled lady. Address Mrs. Johnson, 47 East Mitchell Street. 35-27-6

TEACHER'S POSITION WANTED—By Normal School graduate, one year's experience; second to fifth grades preferred. For reference address D. Box 5, Conyers, Ga. 40-24-6

WANTED, POSITION—Teacher with six years' experience, college graduate, normal trained; first-grade license; best references. Address Teacher, Box 184, Hartwell, Ga. 51-27-6

POSITION wanted at once by two competent colored women as maid, nurse or laundry on yard; well experienced in either; laundry on yard preferred. Address 191 Murray Ave., South Atlanta. 52-26-6

WANTED—Cases to nurse by experienced sick nurse. Maternity a specialty. Best of references. Rasonable rates. Ivy 7304-J or West 1054. 6-21-44

SITUATIONS WANTED—MALE AND FEMALE.

GERMAN couple want positions; woman good cook and man good butler and houseworker. Can furnish best references. Address Couple, Box 885, care Georgian. 31-23-6

SITUATION WANTED by couple, German, without children; first-class yard man and experienced truck gardener and dairyman; wife best cook; best references. Address J. Havell, Route 1, Smyrna, Ga. 30-21-6

DRESSMAKING — DRESSMAKERS

DRESSMAKING all kinds; satisfaction guaranteed; summer prices; 68 Currier Street. 6-25-5

WANTED—Orders for infant trousseaus. Address M. D. G., Box 500, care Georgian. 6-28-13

WANTED—Orders for baby wardrobe; handmade. Phone Main 1342-J. Address 515 Empire Building. 6-27-18

FOR SALE—MISCELLANEOUS.

FOR SALE—Crockery and graniteware, 258 Decatur Street. 26-25-6

FOR SALE—A cook stove; fine condition; also has hot water connections. Call mornings. Ivy 4995-J. 6-25-22

SAFES, FILES, cabinets, new and second hand. Gookin Bank and Office Equipment Company, 113-115 N. Pryor Street.

UNCALLED for suits; all made to order this season. Try them on, close out at $10 each. Dundee Woolen Mills, 75 Peachtree Street. 6-27-25

WANTED—To sell one hundred carloads of granite rubble for building or crusher. Write me for prices. J. W. Haygood, Lithonia, Ga. 27-25-6

SAVE MONEY NOW on Furniture at HIGH'S.

WE RENT good pianos $3 per month up. We sell good pianos $5 per month up. R. P. BECHT COMPANY,
107-108-109 Temple Court Building. Main 667. 2-19-26

CONTINUED IN NEXT COLUMN.

FOR SALE—MISCELLANEOUS.

FOR SALE—One 220-account new McCaskey register; also pair of computing scales for sale cheap. Cash or terms. 8 Dixon Place or Main 3811. Call for Peavy. 6-26-47

BANKRUPTCY blanks, $1.50 per set. Warranty deeds, bonds for title. Mortgages, contracts. Stock certificates and bonds. Bennett's, 25 S. Broad. 201-20-13

$600 KNABE upright mahogany piano for $300 cash. Can be seen between 12 and 1 p. m., and after 5:30 p. m. No piano house scheme, but individual owner, who needs cash badly. Address Owner, P. O. Box 150, Atlanta, Ga. A chance for any one who knows what a Knabe piano really is. 6-14-10

AUTOMATIC REFRIGERATOR
Pays for itself in ice-saving.
$17.50 to $75.00.
C. H. MASON,
6-8 WEST MITCHELL STREET.

FOR EXCHANGE—MISCELLANEOUS.

WANTED—To exchange nice room and board for diamond, motorcycle, typewriter or piano. Address Box 216, care Georgian. 5-16-46

WANTED—MISCELLANEOUS.

WANTED—Small gas stove; must be a bargain. Phone Ivy 967-L. 6-26-30

I BUY MEN'S old clothes and shoes. Drop a card. I. Bock, 177 Gilmer St.

WANTED—To rent or buy second-hand invalid chair. Phone Ivy 6958-J. 6-27-6

WANTED—Old feather beds; feathers cleaned, mattresses renovated. Main 4840, Atlanta 1476. 6-25-37

WANTED—One rubber-tired top buggy, suitable for city salesman, in good condition. Phone Ivy 4467, Atlanta 1809. 6-28-15

WANTED—Second-hand enameled bath tub, sink, invalid's rolling chair. Address John Pappa, 610 North Boulevard. Phone Ivy 474. 29-27-6

SAVE MONEY NOW on Furniture at HIGH'S.

PARTY would like to rent a double-seated carriage and horse for all day Sunday. Rates must be reasonable. Private party preferred. Phone West 742-J. 6-28-20

WANTED—Ladies' diamond ring, about 1¼ carat; size 6½. Nothing under grade or slightly imperfect. Call at 416 Fourth National Bank Building. Mr. Elder. 28-27-6

DROP A CARD.
We'll bring Cash for
Old Clothes and Shoes.
"THE VESTAIRE,"
166 Decatur Street.

WE PAY HIGHEST cash prices for household goods, pianos and office furniture. Cash advanced on consignments. Central Auction Company, 12 East Mitchell Street. Bell phone Main 2424. 3-26-36

AUTOMOBILES AND SUPPLIES.

TRAVIS & JONES,
AUTOMOBILE REPAIRING.
Ivy 4832. 26 James Street. 3-1-54

FOR SALE—One Whiting 1911 model roadster, one Buick 35, 1912 model. Stowers Auto Garage Company, 34 and 36 Auburn Avenue. 6-3-203

AUTOMOBILE—Have large, level lot near East Lake to exchange for good automobile; roadster preferred. James H. Reynolds, 1520 Candler Bldg. Ivy 5213. 6-14-44

ATLANTA RADIATOR CO.
REPAIRING and manufacturing. Lamp and fender work. 72 Ivy Street. Atlanta phone 3816. 3-10-12

DOBBS TIRE REPAIR CO.
WE REPAIR AND SELL ALL MAKES OF TIRES AND TUBES. 226 PEACHTREE STREET. PHONE IVY 5646. 4-1-3

WANTED—To exchange five-passenger automobile, in perfect condition, for few acres of land near Lithonia or Stone Mountain. Write or call at 38 Flat Shoals Avenue, Atlanta. 6-28-40

TWO-PASSENGER 20-horsepower Paige-Detroit, cost $750 new, to exchange for vacant lot; in fine running condition. Will pay difference. Phone Main 3170-J after 5 p. m. 6-27-13

WINDSHIELDS,
RADIATORS, lamps, fenders, repaired as good as new. Manufacturers all kinds sheet metal work. Warlick Sheet Metal Company, 243 Edgewood. 3-4-64

WE HAVE several Flanders chassis and will build body and paint car to your order. Bargain prices. Don't buy any second-hand car until you see us. NORTH PRYOR GARAGE, NORTH PRYOR PLACE. 4-2-28

FOR SALE—Electric coupe; five-passenger; elegant gray upholstering, eelctric lighted; this year's model; used less than four months; the most luxurious car for lady or gentleman. Terms, or would take property in exchange. Address P. O. Box 1712, Atlanta. 6-27-2

CAMP MACHINE SHOP
275 Marietta Street
METAL WELDING AND
MACHINE WORK.
6-15-2

BARGAIN—40-horsepower 1911 model five-passenger touring car, with foredoor body; fully equipped with windshield, new top, electric lights, etc. Car has been thoroughly overhauled and painted and is in first-class condition. Apply at North Pryor Garage or Osgood-Turner Auto Repair Company, 45 Auburn Avenue. Phone Ivy 6210. 6-22-84

OVERLAND.

TWO five-passenger foredoor Overland touring cars; latest models; excellent condition; special price for quick sale $500 EACH.
Buick Motor Company, Atlanta Branch. 6-25-24

SAVE your auto and motorcycle tires by using Auto Puncture Cure. Seals valve leaks and all punctures up to 20-penny spikes automatically at once; preserves the rubber; prevents tube from sticking to casing; saves 33⅓ of tire expense, 50% tire trouble and 40% of your religion. Watch for trademark, A. P. C. Call North Pryor Garage. Auto Puncture Cure Company, Atlanta, Ga. Phone Ivy 5890. 6-6-1

WARNING TO INFRINGERS AND IMITATORS.
LIQUID TIRE TONIC IS PROTECTED BY U. S. DURYEA PATENT NO. 578551 AND ALL INFRINGERS, AGENTS OR USERS ARE HEREBY NOTIFIED THAT THEY MUST ANSWER IN COURT FOR VIOLATION OF THIS LAW. LIQUID TIRE TONIC COMPANY, KANSAS CITY, MO. 4-3-42

The Solution of Pneumatic Tire Troubles.

VULCORINE is guaranteed to prevent punctures and will not injure your tires. We will gladly treat your cars with VULCORINE and let you use it 30 days and satisfy yourself that it will do everything that we claim for it. Price $7.50 to $10.00 per car. Write for booklet.
VULCORINE COMPANY
Office, Laboratory and Service Station, 79 Peachtree St., Atlanta, Ga. 6-1-38

CONTINUED IN NEXT COLUMN.

Poultry, Pet and Live Stock

The Light Brahmas Sure To Be Original "Come-back" Fowl

Evidence Shows This Popular Bird in Years 1860-90 Will Be in Limelight Soon.

From about 1860 to 1890 the Light Brahma was decidedly the classiest of our thoroughbred chickens. In the show room it was one of the first to be cooped and looked at; the last talked about. It was a thoroughbred from away back where the real thoroughbred was made. It was not one of the mushroom type of thoroughbreds; one that was seen in a great blaze of glory one day and the next day sunken clear below the line of vision because the average man could not breed it to look anything like what it was supposed to represent. It was made to stay. It originated in the good old times you read about when they made things to last and gave value received. This gives you a little idea of the quality of the Light Brahma. But as some other things have been supplanted by goods purported to be "just as good" that did not pan out in the long run, this grand old breed was forced to the wall, as it were, for more than a decade.

It has not been entirely forgotten; not by any manner of means. It has been in what the doctors would call a "comatose state," a sort of semi-conscious condition. But you could not hold such a breed in subjection any great length of time. They would not permanently down. No matter if varieties were brought forth that were reputed to be the only things wearing feathers that were worth having. People have heard things similar to that before and did not take much stock in them. So we begin to see the good old Brahma coming back. We can see its outline on the sky line. We see their onward march with that regular tread which means that there is going to be something doing in the Brahma alley, and that too at no very distant day. We see quite a number of the old guard in the line; they have been there all the while, but the column has been moving so slowly that it was almost not noticeable. Now they have a host of recruits that have put enough grinding into the old lines to set them to moving.

As one prominent old fancier said to another of the same type: It looks a good deal like Brahmas and Langshans, doesn't it? This may not mean very much to the average layman, but to the old-time chicken fancier it means a good deal—it means that the Light Brahmas and the Black Langshans are going to be brought into prominence in the near future and enjoy much of their old-time popularity. During the past decade there have been many and many a poultry show at which there was not a specimen of either of these breeds represented. The first significant intimation the writer had of the Brahmas' reappearance was at the great New Orleans show a year ago last winter when he found a regular lay-out of them. More than a hundred of the very tip-top kind were on exhibition. It almost took our breath away to see them after so long a time without them.

At last winter's Philadelphia show the Light Brahma stood fourth in the list of entries. Now, what do you think of that? A club meeting was held at the Philadelphia show and wide interest was manifested in the grand old breed. At that time it was decided to make Boston the next rallying place for the club meet, and also for a rousing show. We predict that such will be the case, for Boston has always been the meeting ground for this breed. There are quite a number of Light Brahma breeders in the South, with as good a line of goods as can be found anywhere, so we want to put them on notice that it is a good time to begin hunting up the war paint. It is but just that you should each get your share of the trade that is bound to come to this old standby in the next few years. There is no question about it, it is going to come. As we bred the Brahmas ourselves for a good many years, we are only too glad to see them coming into their own. They are deserving.

Frank P. Johnson, Station A, Indianapolis, Ind., is secretary of the club, so if you want to know more about what they are going to do better write to him. In the meantime, see what you can do in producing some good Brahmas.

Judge F. J. Marshall: What is the matter with my little chicks? They make a strange noise like they can not breathe good or like there was something in their windpipe. Please give me a remedy. I am raising them without a mother. They have free range and plenty of room in the sleeping house.
MRS. L. S
Chester, S. C.

Reply: Your chicks have colds, bordering on roup. There are roup remedies galore; in fact, there are so many guaranteed cures that the average amateur is all at sea. The following is one of the best for young chicks, and at the same time it is harmless: Extract of witch hazel, 4 tablespoonfuls; carbolic acid, 3 drops; water, 2 tablespoonfuls. A convenient way to use it is in a good spring bottom oil can, as used with the sewing machine. One squeeze of the can into each nostril and into the mouth twice daily will do much to relieve the catarrhal condition. Remove the sick from the well. Let the surroundings be clean.

Bantams.

FOR SALE—Seabrights and Red Pyle game bantams. These are prize winners, Atlanta, December, 1912. H. H. Stroud, 23 Haygood Ave. Main 2805. 6-26-51

Eggs—All Varieties.

THE EGGS of different varieties of fowls will be found classified under their respective breeds in the future, instead of under the classification of "Eggs."

Leghorns.

1,500 GRAND White Leghorns; breeders of our celebrated "Model" strain; in perfect health; pure white, and heavy layers; must have room; sacrifice price, $1 each. Order to-day. Model Poultry Farm, "The Farm of Quality," Box G, Colbert, Ga. 6-17-29

Plymouth Rocks.

PEN Partridge Rocks, the coming variety, cost $25 from Noftsger, originator. Sell for $15 as am leaving Atlanta. Address P., Georgian, Box 515. 6-25-2

Poultry—All Varieties.

HOW to grow alfalfa and become rich; booklet telling how easily it can be done for a 2c stamp. Loring Brown, Box G, Smyrna, Ga. 6-26-17

FREE RANGE DUCK AND POULTRY FARM, Chamblee, Ga. Large stock of White Runners, Leghorns and Rhode Island Reds, enables us to ship fresh eggs, strong and fertile. Write for prices on stock and eggs if you want a bargain. 1-21-18

Horses, Mules, Vehicles, Etc.

FOR SALE—One dray wagon, horse and harness. Apply 375 Edgewood Avenue. Ivy 3016. 6-26-53

THIS is your opportunity if you want two fine 6-year-old saddle or driving horses. Private stable at 139 East Tenth Street. Phone Ivy 6164. 6-28-6

FOR SALE—Surrey, horse and harness, also double Brewster victoria; bargain. Apply Juniper, Apartment No. 1, 110 East Seventh Street. 30-26-6

H. G. HASTINGS & CO.

OUR NORTH SIDE AND INMAN PARK DELIVERIES LEAVE THE STORE AT 9:30; SOUTH SIDE AND WEST END AT 2 P. M. GOODS ORDERED BEFORE THESE HOURS WILL BE DELIVERED SAME DAY.

CHICKENS need more care and attention the next two or three months than any other time during the year. It is perfectly natural for chickens to have lice and mites, and unless you look after them they will multiply in such quantity to prove profitable. The little chicks will not reach the growth they should and the hens will not lay if they are covered with these pests. We have ties that you can not expect your flock remedies that will positively get rid of them and the cost is very little. For 35c you can get a can of either Lee's, Conkey's or Pratt's Lice Liquid and we will guarantee either of these preparations to give entire satisfaction.

WE have just gotten in a lot of nice, fresh, clean Red Comb Feed. The price for scratch and mash is $2.25 per 100 pounds.

WE are offering Baby Chick Feed at $2.15 per 100 pounds for the next few days. You know the regular price is $2.50 per 100 pounds. Better take advantage of this.

Dogs.

FOR SALE—Shepherd dog, one year old, extra fine watch dog; weighs 50 pounds; extra fine; well trained. Atlanta phone 1131. 6-26-29

DOGS—Grand pair fox hound puppies; also pair Beagle puppies; these and other untrained and trained dogs at out-of-season prices. Montview Kennels, Kernersville, N. C. 27-28-6

DOG FOR SALE—One Collie dog, well trained, one and one-half years old; all you have to do is to tell him to get the cows, and he brings them; first check for $20 gets him; also five Collie pups, two months old; males $7.50, females $5.00. C. E. Perkins, Breeder, Millen, Ga., R. F. D. 1. 53-27-6

Poultry, Plants and Seeds.

H. G. HASTINGS & CO.

OUR NORTH SIDE AND INMAN PARK DELIVERIES LEAVE THE STORE AT 9:30; SOUTH SIDE AND WEST END AT 2 P. M. GOODS ORDERED BEFORE THESE HOURS WILL BE DELIVERED SAME DAY.

CHICKENS need more care and attention the next two or three months than any other time during the year. It is perfectly natural for chickens to have lice and mites, and unless you look after them they will multiply in such quantity to prove profitable. The little chicks will not reach the growth they should and the hens will not lay if they are covered with these pests. We have ties that you can not expect your flock remedies that will positively get rid of them and the cost is very little. For 35c you can get a can of either Lee's, Conkey's or Pratt's Lice Liquid and we will guarantee either of these preparations to give entire satisfaction.

WE have just gotten in a lot of nice, fresh, clean Red Comb Feed. The price for scratch and mash is $2.25 per 100 pounds.

WE are offering Baby Chick Feed at $2.15 per 100 pounds for the next few days. You know the regular price is $2.50 per 100 pounds. Better take advantage of this.

AUTOMOBILES AND SUPPLIES.

GOOD USED CARS
AT SPECIAL PRICES.
RUNABOUTS.
Maxwell AA, two cylinder; Whiting, four-cylinder.
TOURING CARS.
Primo, five-passenger.
Everett, five-passenger.
Buick, Model 16, four-passenger.
Buick, Model 21, five-passenger.
These cars are in good running condition and fully equipped. See us for special prices.
BUICK MOTOR COMPANY,
241 PEACHTREE ST. 4-11-18

USED AND REBUILT AUTOMOBILES FOR SALE.

One Stoddard-Dayton Roadster, $600.
One Marmon five-passenger car, thoroughly rebuilt, $850.
One Cadillac, 1910, rebuilt and repainted, $700.
One Oldsmobile five-passenger touring car, $450.
One Cartercar, 50-horsepower, seven-passenger; demonstrator; big bargain, $1,300.
One Cartercar, 40-horsepower Roadster; demonstrator; also a big bargain.
One Cartercar, 30-horsepower, factory overhauled, repainted, $550.
One Cartercar 25-horsepower Roadster, rebuilt, $400.
One Electric Victoria, new batteries and mercury arc charging board. Act quick; the outfit goes for $400.
These cars are guaranteed to be in the very best shape. Good bargains. Need space for new cars. Address Cartercar Company, No. 238-40 Peachtree Street, or telephone Ivy 2347. 6-25-25

Motorcycles.

FOR SALE—Twin Indian motorcycle; perfect condition. See C. E. Kruger, 24 East Alabama Street. Atlanta phone 338. 6-26-48

FOR TRADE—Five-horsepower Indian motorcycle, good condition, for light roadster; would prefer Model T Ford. Do not object to bad condition and appearance. J. R. Reeves, Draketown, Ga. 6-26-60

THOR motorcycles, repairs and accessories; best equipped repair shop in city. We will take care of you. Southern Motorcycle Company, 116 Edgewood Avenue. 3-26-31

AUTOMOBILES AND SUPPLIES.

Tire Repairing.

HIGH-GRADE STEAM VULCANIZING. Retreading a specialty. Prompt attention given express shipments. Sanders-Speer Vulcanizing Company, 100 Spring Street, Atlanta, Ga. 3-28-15

Autos Wanted.

FORD roadster; must be in good condition and cheap for cash. G. B. Barnwell, 20 E. Alabama Street. 6-26-8

MONEY TO LOAN.

SPECIAL HOME FUNDS TO LEND, any amount; 6 per cent. Write or call. S. W. Carson, 24 South Broad Street. 4-1-17

FARM LOANS PLACED in any amount on improved farm lands in Georgia. The Southern Mortgage Company, Gould Building. 7-12-1

MONEY FOR SALARIED PEOPLE AND OTHERS, upon their own names; cheap rates, easy payments. Confidential. D. H. Tolman, 820 Austell Building.

WE HAVE plenty of money to lend at lowest rates on Atlanta and nearby property, either for straight or monthly payment plan. Also for purchasing purchase money notes. Foster & Robson, 11 Edgewood Avenue.

PURCHASE MONEY NOTES.

PURCHASE money notes for sale. I have $2,000 gilt-edge second mortgage notes that I would sell at a liberal discount, payable $40 a month. James H. Reynolds, 1520 Candler Bldg. Ivy 5213. 6-14-43

MONEY WANTED.

ESTABLISHED 1888.
6%—WE WILL PAY—6%
ON SAVINGS
In Sums of $500 and over.
THE MERCHANTS AND MECHANICS BANKING AND LOAN CO.,
209 Grant Building. Telephone Ivy 5341.
Cash Capital $120,000.
Thos. J. Wesley, Cashier.
B. M. Grant, President. 3-11-50

BUSINESS GUIDE

Auction Sales of Furniture and Household Goods.

CENTRAL AUCTION COMPANY, 12 East Mitchell Street, buys and sells everything; regular auction Tuesday and Friday. Bell phone Main 2424. 10-3-41

Banks.

AMERICAN NATIONAL BANK.
Corner Alabama and Broad Streets.
CAPITAL AND SURPLUS $1,000,000.

Barber Shops.

15c HAIR CUTS 15c
AT NO. 3 VIADUCT PLACE. 6-17-35

Baseball Score.

PLAY Baseball scores given by innings at 77 Peachtree Street. You will find the standing of all the leagues. BALL

Bicycles.

FOR BICYCLES and supplies, see D. Alexander, 54 N. Pryor. Main 3116. Repair Work a Specialty. 3-27-51

Blacksmithing.

STRUCTURAL STEEL AND IRON WORK.
WE make all kinds of metal windows and doors, also window gratings and hangers of all kinds. Anderson Bros. & Rich, 372 Edgewood Avenue. 4-2-7

Builders.

LET US BUILD you a home. Will buy you a lot or pay off your lot. Terms to suit. 400 Temple Court. Main 4189. 4-15-16

Carpenter and Builder.

FLY—SCREENS—FLY
COME see our roll-away screen, our roller-bearing screen, our sliding screen; none better. It will pay you to see our goods and get prices. 217 Kiser Bldg. Main 1319. Porter Screen Company. J. J. Crawford, Agent. 6-12-13

ALL KINDS OF REPAIR WORK.
D. M. WHEELER, 19 South Forsyth St.
Phone M. 4186. Atlanta 1547. 12-31-16

Carpets and Rugs Cleaned.

ATLANTA STEAM CARPET CLEANING COMPANY (INC.), 27 West Alexander Street. Phone Ivy 4186. Moist and dry cleaning. Rugs woven from your old carpets and rags. Porch shades made to order. 6-27-42

Cash Registers.

NATIONAL CASH REGISTERS.
60 NORTH BROAD ST., ATLANTA.

Coal, Coke and Wood.

S. M. TRUITT & SONS,
for dry wood and best coal. 1-31-21

Dentist.

BEST WORK
Crowns (22 k.) $3.00
Bridge work $3.00
Full set teeth $3.00
Filling 50c
All work guaranteed 20 years.
½ R. R. fare allowed

Atlanta Real Estate Is Certain to Increase in Value. There Are Bargains in These Ads

The Georgian's Rent Bulletin

ROOMS AND BOARD.

ROOM and board; connecting bath; ideal location. 442 Peachtree St. Ivy 4562. 6-26-46

NICE, cool rooms, with or without board; all conveniences. Call Ivy 5843. 6-28-31

GOOD ROOM AND BOARD at 98 Capitol Avenue; close in. Bell phone Main 4413-J. 6-30-26

THE FELTON—Best accommodations for about four legislators; close in. 107 Ivy Street. 6-25-20

WEST END—Large sleeping porch; also front room with or without board. West 950-J. 6-29-75

NICELY furnished rooms and board at 43 W. Peachtree. All conveniences. Phone Ivy 6516. 6-28-22

NICE rooms and board for ladies or gentlemen, $4 to $6 per week. 123 Capitol Avenue. 6-28-36

NICELY furnished rooms; also table board; close in; reasonable. Mrs. McGaw, 17 W. Cain. 6-26-42

THREE nicely furnished rooms, with best of board; all conveniences. 163 Courtland. Ivy 7057-J. 6-30-19

BEST MEALS IN TOWN, $3 WEEK. ROOM AND MEALS, $4. 197 SOUTH PRYOR. CALL MAIN 5048. 6-9-6

DESIRABLE couple or two young men may secure room in private family of two. Meals if desired. Phone Ivy 7552-J. 98-29-6

ONE or more boarders for a large, airy upstairs room; hot and cold bath. Home cooking. Apply 475 Euclid Ave. 6-30-8

IN LOOKING for the coolest room, best location, shade, porches, table board in refined home, reasonable rates, call Ivy 1959-L. 6-27-55

SIX young men can get breakfast and 6:30 dinner, lunch if desired, at summer rates; $3.75 per week. 52 Formwalt Street. 6-30-1

ONE nicely furnished room for couple or gentlemen, with board; all conveniences. Private Inman Park home. Call Ivy 3755-J. 6-29-90

SIX OR EIGHT legislators can get nice, cool rooms and good board at 45 Irwin Street; convenient to three car lines. Ivy 5843. 6-30-18

ONE large room, delightfully cool; private family; close in; excellent meals; price reasonable. 56 East Cain Street. Call Ivy 5520-L. 6-27-19

DELIGHTFUL rooms, best location, excellent table board, private home. Convenient for Legislators, 256 Capitol Avenue, Main 2031-L. 6-25-1

NICELY furnished room for couple or young men, also room with private bath. Table boarders wanted. 42 West Peachtree. Ivy 6516. 6-30-15

LARGE, cool front corner rooms with board; suitable for two. Private family. Close in, near Peachtree. Terms reasonable. Ivy 5863-J. 88-29-6

ROOM AND BOARD—Beautiful double room in modern residence; just off Peachtree, near Piedmont Park; reasonable. Phone Ivy 309. 6-28-25

LARGE, elegantly furnished room for gentlemen; choice location; dinner in evening; references; corner Spring and Third, 491 Spring St. Ivy 3042. 6-26-24

SAVE MONEY NOW on Furniture at HIGH'S.

COUPLE, ladies or gentlemen may obtain room and board in private West End home; all conveniences; terms reasonable. 70 Grady Place. West 1255. 6-24-51

36 EAST NORTH AVE.

BETWEEN the Peachtrees; nicely furnished rooms and excellent table board. Ivy 6501. 6-2-10

PEACHTREE STREET.

AT No. 534, nicely furnished rooms with board for couple, with all conveniences. Ivy 7537. 6-19-30

CAPITOL TERRACE, 89 Capitol Ave.; rooms and board; two gentlemen or couple; large, cool rooms; all conveniences. Be quick if you want this. Phone Main 3270. 6-26-38

BELLEVUE INN.

NICELY furnished single or double rooms, with or without meals. 57 E. Third. Ivy 1598-L. 6-12-24

PEACHTREE INN.

Peachtree and Alexander Sts. American plan $7.50 week up. Room to yourself. European, $3 week up. 1-9-34

WANTED—Boarders at 60 East Alexander Street, near Peachtree Street, close in. Good table board and well ventilated rooms. Rates reasonable. Bell phone connection. Ivy 7045-J. 6-30-34

477 PEACHTREE.

AN ELEGANT front room, with private bath, refined neighborhood; meals if desired; homelike. Bell Ivy 7010. 6-20-45

477 PEACHTREE ST.

WILL have pleasant rooms for gentlemen or couples of refinement; references; between Merritts Avenue and Linden; homelike. Bell Ivy 7010. 6-25-54

BOARD WANTED.

COUPLE without children wants board and room with private family; good references. North Side preferred. Address W., Box 482, care Georgian. 26-30-6

SUMMER RESORTS.

NICE ROOMS with board or without. Apply Mrs. Calder, St. Simons Island, Ga. 6-25-52

FURNISHED ROOMS FOR RENT.

LARGE front room; all conveniences; close in. 19 East Cain St. 6-28-27

TWO front rooms, near in; cool; hot bath; for gentlemen. 11 Cone. 113-29-6

BRIGHT, clean, nicely furnished rooms, every convenience. 82 Spring Street. 6-17-4

NICELY furnished, nice, cool front room, with private bath. 64 Forrest Ave. 6-30-20

ONE large and small room; second floor; all conveniences. 22 East Harris. Ivy 5589-J. 6-28-24

TWO connecting rooms; bath; gentlemen. 103 W. Peachtree Street. Phone Ivy 2979-J. 40-30-6

DESIRABLE rooms for housekeeping en suite or single; all conveniences. 183 Ivy St. 6-29-93

ONE nicely furnished room; all modern conveniences. 498 Courtland St. Ivy 6442-L. 6-29-79

NEATLY furnished rooms. Board within few steps. 210 Spring Street. Phone Ivy 3205-J. 6-20-3

NICELY furnished front room for two Senators. Apply 170 Washington St. Main 5357-J. 6-30-6

COOL, nicely furnished front room; all conveniences. 807 Rawson St., Atlanta, phone 1668. 6-30-24

TWO nicely furnished rooms for housekeeping; also room for gentleman. 158 Washington Street. 6-29-91

ONE furnished room, with all conveniences, for one or two gentlemen. 30 East Cain. Ivy 2903. 6-28-18

DELIGHTFUL front room in attractive Peachtree home; beautiful location. Garage. Ivy 3086-J. 6-28-21

FOR RENT—Furnished rooms and room for light housekeeping. 123 South Pryor. Phone Main 827. 6-28-42

LARGE front room with private porch; convenient to bath; private family; North Side. Ivy 4574-J. 6-27-17

CAN accommodate six legislators; clean rooms; reasonable; 100½ Central Place, one block from Capitol. 100-29-6

NICE room adjoining bath; two beds. Every convenience. Gentlemen only. 61 E. Cain, Apartment 5. 6-25-72

CONTINUED IN NEXT COLUMN.

FURNISHED ROOMS FOR RENT.

ONE furnished room for rent on Ponce DeLeon, near Jackson, for business man only. Phone Ivy 6037. 6-30-29

NICE, cool room; also housekeeping apartment; private family; close in. 151 Spring Street, Ivy 6640-J. 6-28-34

BEAUTIFUL, cool, front room; private bath, shady lot; gentleman. "Between Peachtrees," care Georgian. 133-29-6

NICELY furnished rooms; close in; all modern conveniences. 217 Capitol Avenue. Phone Main 2958-J. 6-25-14

ONE or two rooms and kitchenette, nicely furnished, for light housekeeping; all conveniences. 147 Capitol. 6-29-60

SPLENDID room for business people with refined couple; best neighborhood; reasonable rates. Ivy 3707-J. 6-26-23

THREE-ROOM furnished flat, first floor; private porch and use of telephone; possession July 1. Phone Main 4589-J. 6-25-38

DELIGHTFULLY cool and breezy rooms, all modern conveniences; nice, shady lawn. 375 Capitol. Main 3770-L. 6-30-22

NICE, cool rooms; also light housekeeping apartments; private family; close in. 151 Spring Street. Ivy 6640-J. 6-30-13

TWO large cool front rooms, with or without board; modern brick residence. 480 Whitehall. Atlanta phone 4158. 6-30-16

TWO or three furnished rooms for light housekeeping; all conveniences; private family. 232 Capitol Ave. Main 1592-J. 6-30-2

LARGE front room, nicely furnished, all conveniences; easy walking distance to center of city. $8.00 per month. 58 Currier St. 6-29-77

COUPLE or gentlemen for nicely furnished room; all conveniences; North Side. 227 West Peachtree St. Call Ivy 4763-J. 6-24-17

ONE, two or three rooms for light housekeeping or bed rooms, in private home; close in; just off Pryor. 77 East Fair St. 6-28-10

THREE connecting rooms, furnished complete for housekeeping; gas stove, all conveniences; close in; ideal for summer. M. 3758-J. 6-24-11

WEST PEACHTREE—Bright front room, beautifully furnished; price reasonable; private home; walking distance. Ivy 5451. 6-30-17

ROOMS, single or with kitchenette, on Peachtree, close in; all conveniences; new and elegantly furnished; $10 to $20. Phone Ivy 6067-J. 89-29-6

TWO beautifully furnished front rooms, first or second floor, for housekeeping; private entrance; sink in kitchen; very reasonable. 290 Washington. 6-30-31

TWO nicely furnished upstairs rooms in new home; southern exposure; these are ideal rooms for summer. 266 East Fourth Street. Phone Ivy 3041. 6-28-23

SAVE MONEY NOW on Furniture at HIGH'S.

LARGE, cool room, beautifully furnished, with private bath; small front room with sleeping porch; suitable for young men or business lady. 29 Currier Street. 6-30-23

ONE large, cool room, furnished complete for light housekeeping; use of phone and sitting room; hot and cold baths; also one large bedroom. Call Ivy 5356. 6-30-25

DELIGHTFUL furnished room to gentlemen only. Summer rates. Ten minutes' walk to business section; one and one-half blocks off Peachtree. 64 Currier. Ivy 5229-J. 6-30-35

SPLENDID rooms, completely furnished; housekeeping and others; private porches; all conveniences; front rooms; block from Postoffice. Corner house. 76 Walton Street. 6-28-7

IN BEAUTIFUL Inman Park home, newly furnished room for one or two gentlemen; all conveniences; connecting with bath. 33 Kuhn Street. Take Inman Park to Clifton car. Phone Main 1172. 49-29-6

FARLEIGH APARTMENS.

135 SPRING STREET; close in. I have now a three-room apartment, one three-room unfurnished apartment, and several single rooms, nicely furnished, at summer rates. Apply George Hancock, Mgr. 5-17-31

LARGE, WELL VENTILATED, COOL ROOM, FURNISHED FOR TWO GENTLEMEN; SEPARATE BEDS, CLOSET AND FOUR WINDOWS, ELECTRICITY, GAS AND PHONE, WHITE TILED BATH, VERY LARGE VERANDAS; SECOND STORY, CORNER ROOM; IN HOTEL SECTION; VERY NEAR IN. PHONE IVY 4281. 6-27-65

FURNISHED ROOMS FOR RENT. LIGHT HOUSEKEEPING IF PREFERRED. WOMEN MUST HAVE REFERENCES. 22 WEST PEACHTREE. 6-28-16

UNFURNISHED ROOMS FOR RENT

FOR RENT—Two or three unfurnished rooms. 216 Central Ave. 6-29-57

THREE unfurnished connecting rooms, with all conveniences. 158 East Georgia Ave. 6-29-54

THREE OR FOUR large airy rooms, $15 or $17 per month. 177 Woodward Avenue. 6-28-12

THREE connecting rooms, near Grant Park; electric lights, gas, telephone, bath. Phone Main 5116-J. 43-25-6

FOR RENT—Three connecting unfurnished housekeeping rooms; 77 West Alexander Street; water, gas, sink; to adults only; easy walking distance. Owner. 43-30-6

THREE unfurnished housekeeping rooms for rent in Copenhill; nicely arranged; telephone and electric lights free. Rent, $20. Call Ivy 2709-J. 6-29-58

OWNER has new six-room cottage near Grant Park; every convenience. Will rent five rooms to desirable parties without children. References. Phone Main 2190. 33-28-6

FURNISHED OR UNFURNISHED ROOMS FOR RENT.

THREE rooms, furnished or unfurnished. All modern conveniences. 231 E. Fair. Main 2585. 6-29-92

ONE desirable front room for rent, furnished or unfurnished. Call Ivy 3066-J. 6-24-32

TWO ROOMS, near Grant Park. 316 Ormond Street. Phone Main 1471-J. 38-27-6

FOR RENT—Room on lower floor with private bath and entrance; furnace heat and electric lights; also room on upper floor, furnished or unfurnished. 263 W. Peachtree. Phone Ivy 3584-J. 6-24-19

THREE large connecting rooms for light housekeeping or will rent separately. All modern conveniences; select neighborhood; in cool and delightful Decatur. Call Dec. 505, or address 21 S. Candler Street, Decatur, Ga. 6-28-5

CONTINUED IN NEXT COLUMN.

FURNISHED HOUSEKEEPING ROOMS FOR RENT.

FOR RENT—To couple without children, two or three large rooms; clean and well furnished; for light housekeeping. References required. Phone Ivy 1742-J. 6-28-33

UNFURNISHED HOUSEKEEPING ROOMS FOR RENT.

TWO cool rooms with private family; private entrance; private bath; new house; North Side. Call Ivy 7491-J. 6-29-70

FURNISHED APARTMENTS FOR RENT.

FOR RENT—In private residence, three rooms, furnished, housekeeping apartment. Phone Ivy 3960-J. 6-29-74

BEAUTIFUL small apartment, immediate possession; references. The St. Bride, 52 East Cain; Apartment 9. 6-28-41

SMALL furnished apartment of two rooms, completely furnished; electric lights; hot water. 29 Currier Street. 6-30-22

PARTY leaving the city for summer months desires to rent furnished apartment. Apply 11 W. Baker, or phone Ivy 3617-J. 6-29-76

FOR RENT—During July and August, three rooms and bath, completely furnished; privilege of lease September 1. Apply Apartment 21, Sisonia, 61 West Harris Street. 6-29-89

TWO or three rooms for light housekeeping. Private entrance, bath, electric lights. One front room furnished or unfurnished. 346 Peachtree Street. 6-26-15

THE PICKWICK.

NEW TEN-STORY, fire-proof building; rooms single or en suite with bath. 77 Fairlie Street, adjoining Carnegie Library. 6-5-32

UNFURNISHED APARTMENTS FOR RENT.

BEAUTIFUL apartment, four rooms, every modern convenience. 251 Capitol Avenue. 6-28-26

PEACHTREE APARTMENT for rent at $32.50. See janitor, Apartment 2, 521 Peachtree. 152-29-6

IN THE HERBERT.

244 COURTLAND STREET, close in, on North Side; six rooms and bath; front and back porches, steam heat, hot water, janitor service; rent $42.50. Reference required. Apply Herbert Kaiser, 411 Atlanta National Bank Building, phone Main 276, or janitor on premises. 6-11-29

UNFURNISHED HOUSES FOR RENT.

NEAR IN six-room cottage; large lot; modern improvements. 149 Walton Street. Call Ivy 6212-L. 90-29-6

FIVE-ROOM bungalow, 1½ blocks from Gordon Street, West End. Desirable neighborhood. Phone W. 729-L. 39-30-6

FOR RENT—Comfortable North Side cottage; six rooms and bath; $20. See Mr. Gorman at Lowry National Bank. 6-13-29

FOR RENT—Six-room bungalow in Inman Park; furnace and all modern conveniences. For further particulars call Ivy 6912-J. 6-27-7

$15 NICE 6-room cottage on Whitefoord Avenue, half block of Decatur and East Lake car line. Good neighborhood; for rent by owner. Address House, care Georgian. 35-30-6

ADJOINING DRUID HILLS.

FOR RENT—To acceptable tenants, two brand new six-room bungalows, modern beauties, stone fronts, electric lights, cabinet mantels, beautiful fixtures, large airy bed rooms, pretty baths, hot and cold water, lovely living and dining room, large porch, artesian water, pretty street, cement walks; splendid neighborhood; good schools and churches; one block from car line; fifteen minutes' ride from the center of the city; car every five minutes; $25 per month, worth $35. Take North Decatur car at Equitable Building, get off at Murray Hill Station, go to the right one block; keys at Mrs. Wilson's in the grove there. We will rent or sell on easy terms, two of these bungalows. An exceptional opportunity to secure a house and location that will appeal to those of refined taste.

SEE MR. WALKER.

No. 8 Nelson Street. Phone Main 2824. 6-19-11

OFFICE SPACE FOR RENT.

DESK SPACE with use of telephone. Apply 533 Candler Bldg. 4-25-9

FOR RENT—Eight first-class office rooms; best location. Apply 100 Whitehall St. 6-14-6

FOR RENT—Two connecting rooms with private bath in Grand Opera House Building. Suitable for offices or living rooms. Phone Ivy 1436. 6-28-28

STORES FOR RENT.

$30 PER MONTH, large, splendid brick storeroom, splendid location for first-class grocery store. Apply Ware & Harper, 726 Atlanta National Bank Bldg. Main 1705. 6-26-56

ROOMS WANTED.

GENTLEMAN wants furnished room in refined Jewish family; North Side. Address F. A., Box 465, care Georgian. 37-27-6

YOUNG MAN desires furnished room in private family; not more than $10 nor too far out. Address R. L. Cutler, 231 Courtland Street. 106-29-6

WANTED—Two or three rooms, furnished for light housekeeping, by man and wife; prefer owner; permanent if suited. Address A. X., care The Georgian. 33-30-6

WANTED—By couple employed, two or three furnished rooms for housekeeping in private family; rent reasonable and must be within 15 minutes' walk of Mitchell and Whitehall. Address 28 West Mitchell. 6-27-21

HOUSES WANTED.

JULY 1st, three bright, clean rooms, light housekeeping in best neighborhood, North Side; good car service; not over $20; permanent if suited. Ivy 2713, or address "Adults," care Georgian. 6-30-5

REAL ESTATE FOR SALE.

SIX-ROOM BUNGALOW, 23 Kuhn St. Owner leaving city; all conveniences. Apply 23 Kuhn St. 30-28-6

FOR SALE—Seven rooms and sleeping porch; modern; best location in Decatur. Terms easy. Call Decatur 336. 91-29-6

4-ROOM HOUSE on chert street; sidewalks, water and gas. Large corner lot. $1,500. Easy terms. Call Ivy 748. 6-29-53

LEASE OR SALE—Artistic bungalow; screened, tiled, furnace, garage. Address "Ansley Park," care American. 132-29-6

CONTINUED IN NEXT COLUMN.

REAL ESTATE FOR SALE.

Sharp & Boylston

ORMEWOOD PARK COTTAGE.

THIS is a nice little six-room cottage on large shady corner lot, in three hundred feet of car line, and on the chert driveway from Druid Hills to West End. It is a real bargain at $2,500, with only $100 cash and $20 per month. Let us show you this.

SMALL INVESTMENT.

IN FOURTH WARD we have a good four-room negro house that rents for $7.50, and is never vacant, that we can sell you for $700. Over 12 per cent, and a little pick-up.

REAL ESTATE FOR SALE.

7-ROOM COTTAGE in West End; large lot; all improvements. A sacrifice at $2,850; on easy terms. Call Ivy 746. 6-29-53

4-ROOM HOUSE on chert street; sidewalks, water and gas. Large corner lot; $1,500. Easy terms. Call Ivy 746. 6-30-3

7-ROOM COTTAGE in West End. Large lot. All improvements. A sacrifice at $2,850; on easy terms. Call Ivy 746. 6-30-4

LIST your property with the new firm for results. Thornton, Goree & Poyner, 11 Auburn Avenue. Phone Ivy 7680. 6-30-14

SAVE MONEY NOW on Furniture at HIGH'S.

WOULD SELL or will trade an elegant colonial home, nearly new, in Thomasville, Ga., for good, desirable property in Atlanta. Address B., Box 67, Thomasville, Ga. 26-28-6

MODERN two-story house and large store in Inman Park, on terms like rent. 409 Temple Court Building. Main 4188. 4-18-43

FERNWOOD—Best buy on Peachtree; lots one-fourth to one acre each; $250 up, without interest. Charles P. Glover Realty Company. 6-29-10

ATTRACTIVE North Side two-story home; also Inman Park bungalow. Cheap, by owner. Phone Berriman, Ivy 1421. 515 Third Nat. Bank Bldg. 6-28-30

FOR SALE—Nice lot in Colonial Hills; plenty of fruit trees; cheap if taken at once; easy terms. Address Real Estate, Box 452, care Georgian, or phone Main 4094-J. 6-28-25

FOR SALE—A bargain in a six-room cottage, elevated lot, facing Grant Park, small cash payment. Terms to suit purchaser. Address No. 104 Josephine Street, city. 37-30-6

FOR RENT OR SALE, at Lithia Springs, a beautiful summer home of eight rooms and large lot. Will rent or sell at very low price. William Tate Holland, Marietta, Ga. 6-27-1

BARGAIN—Five-room cottage; lot 40x164 to alley; gas, water, porcelain bath; half block car line. See house at 7 Welborn St., then phone West 1021-J. Price $2,250; easy terms. 6-9-19

FOR SALE—Lot in new subdivision, near Brookhaven Club. Beautiful location. Value of lots recently advanced. Can make attractive price. Address C. H. N., Box 204, care Georgian. 6-28-28

FOR SALE—By owner, a nine-room, beautiful home, on lot 50x150. Servant's room; stable; all modern conveniences. Built for a home. Near Capitol Avenue. 125 East Georgia Avenue. Main 3744-L. 6-27-32

LOT FOR SALE, $150 cash, with $16 monthly notes for balance. This is a corner lot, level with street, only two blocks from car line and church. Very near in. Only $500. Address L. O. W., care Georgian. 25-30-6

BOTTENFIELD, the sub-division expert, only handles property in the path of progress. Buy a lot to-day at sub-division prices and hold for sure enhancement in value. Call at 1021 Empire Building. Phone Main 3010. 6-29-9

SPECIAL PRICE for few days on six-room bungalow; new; hardwood floors; fully screened; all conveniences; 48x190; level; Druid Hills section; am leaving the city; must sell at sacrifice. Call Ivy 3036, or address Moses, 819, care Georgian. 6-29-60

5 AND 6-ROOM BUNGALOWS in Ormewood Park. All improvements except gas. Nice lot; convenient to car line. $50 cash, balance like rent. They are going fast; you'll have to hurry. Claud E. Sims Co., 6 Auburn Ave. Phone Ivy 746. 6-29-53

SUBURBAN HOME; $1,500; five rooms and hall; lot 50 by 150; strictly white neighborhood; cars, schools, stores and churches convenient. Responsible person can make terms 10 per cent down, $15 per month. Address Owner, P. O. Box 150, Atlanta. 6-4-1

BOTTENFIELD AGENCY has added a house department for the convenience of their many customers. If you want to buy a home in any part of the city, confer with their city sales department. Their listings consist chiefly of new and up-to-date modern homes, sold on easy terms. 1021 Empire Building. Phone Main 3010. 6-29-9

REAL ESTATE WANTED.

WANTED—Modern five or six-room home. Must be centrally located. Address Close In, Box 806, care Georgian. 6-27-3

A REAL ESTATE firm who can and will sell four vacant North Side lots for me before I leave city. Mrs. George T. Hanes, Ivy 3593-L. 36-30-6

REAL ESTATE FOR SALE OR EXCHANGE.

FOR BEAUTIFUL HOMES and building lots in College Park, the most desirable suburb of Atlanta, see I. C. McCrory.

FARMS FOR SALE.

I OWN and offer for sale, exchange or lease, several well improved productive farms. Easy terms. G. H. Waddell, 114 Candler Building. 6-25-1

REAL ESTATE FOR SALE. HOUSES FOR RENT.

W. A. FOSTER & RAYMOND ROBSON

11 EDGEWOOD AVENUE.
REAL ESTATE, RENTING AND LOANS.

FOR SALE.

TWO NICE cottage homes in East Point, bringing in good rental. Will trade for North Side home to cost about $6,500. See Mr. White.

ON PIEDMONT PLACE, just east of Peachtree, a lot 48x130, for $2,250. This is a money-maker. See Mr. Cohen.

BIG BARGAIN, immediately at East Lake Junction. A corner lot for only $650, on terms of $50 cash and $10 monthly. See Mr. Frederick.

WE HAVE some lovely new 6 and 8-room houses on St. Charles Avenue, Moreland Avenue and in the Druid Hills section, with all possible conveniences, on nice lots. The prices range from $6,500 to $8,000, on reasonable terms. See Mr. Martin.

ON DURANT PLACE, just off Ponce DeLeon Avenue, a vacant lot for only $2,000. This is a money-maker sure. Terms: One-fourth cash, balance 1 and 2 years. See Mr. Radford.

ON EUCLID AVENUE, in Inman Park, a 6-room bungalow. Large hall and sleeping porch. This place is a bargain for $5,000 for quick sale. Prettiest part of Inman Park. See Mr. Cohen.

IF YOU HAVE MONEY to lend, we can place it safely.

FOR RENT.

SUBURBAN PROPERTY.

KIRKWOOD.

7-r. h., 55 South Howard Street	$25.00
6-r. h., 127 W. Boulevard DeKalb	20.00
6-r. h., 125 DeKalb	16.00
6-r. h., Hardee Street	15.00
6-r. h., 44 Howard Street	22.50
6-r. h., 15 W. Boulevard DeKalb	22.50
6-r. h., Clifford Street	25.00
5-r. h., 44 Norwood	15.00
5-r. h., Vaughn Street	15.00

DECATUR.

6-r. h., Oak Street	$25.00
6-r. h., 32 Olympic	27.50
6-r. h., 24 Olympic	25.00

EDGEWOOD.

5-r. h., 10 Mayson Avenue	$22.50
5-r. h., 26 Connecticut Avenue	14.00
5-r. h., 1468 DeKalb Avenue	15.00

BUSINESS HOUSES.

23½ Whitehall Street, office	$ 25.00
314 Decatur Street	30.00
Hill and Clark	25.00
816 Marietta	10.60
291½ Marietta, loft	50.00
15 Walton	150.00
54 W. Peachtree	175.00
168 Peters Street	27.50
242 Vine Street	13.10

HOUSES FOR RENT. HOUSES FOR RENT.

FOR RENT.

143 NORTH JACKSON STREET—On the east side of North Jackson, between Houston and East Cain, we have a two-story seven-room frame. Has gas, hot and cold water, porcelain bath, washstand, closet and sink. In good condition. Street car in front. Lot 25 by 100 feet. $25.

WE PUBLISH A WEEKLY RENT BULLETIN, giving a good description of everything we have for rent. Get a copy.

JOHN J. WOODSIDE.

Atlanta Phone 618. 12 AUBURN AVE. Bell Phone Ivy 671.

REAL ESTATE FOR SALE. REAL ESTATE FOR SALE.

Grant Park Cottage

THE scarcity of good homes for sale in the Grant Park section is a well-known fact. A great many subdivisions have been made beyond Grant Park to meet the demand for this very desirable section. When a good home on a good street near Grant Park is offered for sale, it is usually sold right away. We have had listed with us for sale a 7-room cottage at No. 45 Park Avenue, on lot 50x200 feet. The lot is elevated, has plenty of trees and faces east. The cottage is well built and has all conveniences. This place is located near several churches, public schools, and is on one of the few double-car-tracked streets in Grant Park. Price, $4,750. Very reasonable terms.

FORREST & GEORGE ADAIR

FOR SALE JOHN J. WOODSIDE

LOT—PEACHTREE ROAD.

Fronts 200 Feet.

Is nicely elevated in front; good location for home. Price per foot only $35.

THOMAS R. FINNEY, Sales Manager.
12 "Real Estate Row."

ATKINS PARK

IT IS THE AIM and desire of L. C. Green Co. to please those who honor us with their business. If you will let us show you ATKINS PARK, and you select your lot, we have no hesitancy in saying that you will never regret having put your money in this choice, select and charming PARK.

We have recently sold several vacant lots in ATKINS PARK. Restrictions are such you need not fear of buying one of these. Won't you be the next to buy and build? It is worth your time and consideration. Lots can be had from $2,500 to $8,000. On terms if desired.

THE L. C. GREEN CO.

305 Third Nat. Bank Bldg. Phones Ivy 2943, 4546.

J. R. SMITH & J. H. EWING

REAL ESTATE, RENTING, LOANS.

Ivy 1513. 130 Peachtree. Atl. 2865.

NORTH JACKSON STREET.

NO. 123 N. Jackson Street, 8-room, 2-story residence; all conveniences. Price, $4,000. Terms.

MONEY TO LOAN.

WE HAVE $15,000.00 to loan on high-class North Side residences at 6 per cent. Apply AT ONCE. $10,000.00 for first mortgage purchase money, yearly notes.

SMITH & EWING.

ADJOINING DRUID HILLS

$3,000.00, EASY TERMS. 3,300.00, LIKE RENT. 3,500.00

Your Own Sweet Home

TAKE the North Decatur car line, get off at Murray Hill Station, look over the beautiful bungalows we have just completed on Murray Hill and Clifford Avenues. Take your choice of eight. We will make very easy terms for you. They are built on beautiful streets, nice shade. In a choice section which is developing rapidly and where many beautiful homes are being built. It is only 15 minutes' ride to the center of the city, and a 5-minute schedule. We have built these houses all modern and of best material and workmanship. Six cabinet mantels, pretty baths, large airy bed rooms, lovely living and dining rooms, cement walks, only one-half to one block to car line. The price is very reasonable and the terms like rent. Select the one you want.

SEE MR. WALKER, 8 NELSON STREET.
PHONE MAIN 2824.

FOR SALE BY GREENE REALTY COMPANY

FINE FARM NEAR ATLANTA—300-ACRE FARM ON CHATTAHOOCHEE RIVER, WITHIN ELEVEN MILES OF ATLANTA; two-thirds very fine bottom land. Cheapest place in vicinity. Price only $50.00 acre. We can take some good Atlanta renting property part payment. Don't let this get by you. It's a money-maker.

511 EMPIRE BLDG. REAL ESTATE, RENTING, LOANS. Phones 1599.

TWO 6-ROOM BUNGALOWS, BOULEVARD-PONCE DE LEON SECTION.

ON ONE of the best residence streets of the North Side we have two brand-new six-room bungalows for sale. All improvements, including furnace heat, hardwood floors, well built and well arranged. You can't beat the neighborhood anywhere in the city; $6,000 cash, on terms.

NORTH JACKSON STREET HOME.

TEN ROOMS, LOT 125 FEET FRONTAGE.

THE PRETTIEST HOME on the street, near North Avenue, ten large rooms, sleeping porch, large side living porch, all improvements, garage, beautiful elevated lot, covered with oak trees; owner built for a home and is now building farther out. Your chance to get this delightful place; $12,500, on terms. Let us show you this.

THOMSON & LYNES

18 and 20 WALTON STREET. PHONE Ivy 718.

REAL ESTATE AND CONSTRUCTION NEWS

To Straighten Road Near Andrews Place

Peachtree Causes Concern to Residents—Gain in Building—Jos. E. Brown Land Subdivided.

A movement has been started to straighten Peachtree Road at the sharp curve just south of the country place of Colonel Walter P. Andrews, both for the purpose of taking out the crook for the benefit of traffic and to prevent accidents.

Property owners have been conferring for some time and Monday afternoon several were expected to outline a plan to put before the Board of County Commissioners. In this neighborhood are the handsome homes of Governor John M. Slaton, James R. Gray, Mrs. Carrie S. L'Engle, Clark McMichael, Eugene Dickey and others.

West Peachtree Lot Bought.

J. Frank Meador has bought from Lavender Ray through the Thomson & Lynes agency a 50-by-175-foot building lot on the north side of West Fourteenth Street between the Peachtrees for $3,000 cash. The number of this place will be 89 West Fourteenth. A dozen or more houses have been built in Fourteenth between the Peachtrees in the past two years, and there are only half a dozen more vacant lots left.

Gain in Building.

Building permits to noon Monday for June were $647,989, as against $589,538 for June, 1912, a gain of $58,451. For the first six months of 1913 there is a loss of over half a million compared with last year's figures.

Gains on Forsyth Street.

That Atlanta real estate will continue indefinitely to rise in value is the opinion of Houston R. Harper, manager of the Hotel Patten, in Chattanooga and formerly with the Piedmont here, who came to Atlanta to be present at the opening Monday night of the Hotel Ansley. "When the Piedmont was opened in 1903," declared Mr. Harper, "Forsyth and Luckie Streets were lined with beautiful shade trees, and any amount of property could have been bought for $100 to $200 a front foot. Edwin P. Ansley had a dream of development that no one at that time could comprehend. His dream seems to have come true. Values have doubled, tripled, quadrupled and sextupled and will continue to rise."

Evolution of Brown Property.

Back in war times the late Governor Joseph E. Brown bought a tract of 98 acres of land half a mile northeast of the Soldiers' Home, intending to cut timber off it and get his money back. For one reason or other the timber was never cut, and to-day timber and land are worth probably $200,000.

This property lies just inside the city limits, on South Moreland Avenue, and is known as Brownwood. Ormewood and Glennwood Avenues run through it. Soon it will be sold in 60 and 70-foot building lots by Shelby Smith, the well-known real estate agent. The 98 acres will make approximately 400 lots. Building restrictions will be in force, which will cause all dwellings to be put 25 feet from the street and at least 10 to 14 feet away from adjoining residences.

When Governor Brown acquired the tract it was a wilderness, but now it has street cars, sidewalks, water, sewers and lights, and will soon have gas. Heirs of Governor Brown, who incorporated the Joseph E. Brown Company, have charge of the development.

Nearly $150,000 in Sales.

Real estate agents report a continued steady demand for residence lots, indicating that Atlanta's population is growing fast and that investors are finding small investments profitable. During the past four weeks the Edwin P. Ansley Agency has been in 32 transactions involving nearly $150,000, or an average of a little less than $5,000 per deal.

A list of these transactions follows, most of them being in Ansley Park:

Realty Trust Company to O. M. Fuller, lot 14, block 33, $2,400; Realty Trust Company to C. F. and H. Risner, lot 5, block 33, $2,100; Realty Trust Company to W. P. Tillinghast, lot 11, block 24; Cole Motor Company to Mary E. Hoffman, lot 12, block 18, $3,650; W. H. Allen to Ashley & Pandall, lot 1, block 3, Sunset Park, $750; J. A. Fritz to Mrs. L. C. Christian, southeast corner Twelfth Street and Piedmont Avenue, $7,000; J. W. Clark to Mrs. M. L. Christian, 128 Linwood, $8,500; C. L. Greene to Miss Harrison, lot 10, block 32, $1,300; Realty Trust Company to D. A. Bland, lot 22, block 16, $3,250; Louis Estes to N. M. Aldin, Claremont Avenue, Decatur, $1,600; A. D. Herzog to M. Brooks, lot 11, block 33, $6,750; Realty Trust Company to A. N. Bentley, lot 12, block 33, $2,400; Realty Trust Company to W. A. McGee, lot 14, block 32, $3,000; E. P. Ansley to Mrs. Mary S. Cressey, Ansley Park Annex, $2,000.

E. Timmons to F. M. Scott, Fourth Ward, $3,800; Mrs. L. R. McKry to Charles Metz, Decatur, $10,500; Mrs. L. C. Christian to J. H. Morehead, 442 South Pryor Street, $7,250; J. W. Somerville to J. D. Collier, Boulevard subdivision, $1,850; J. W. Somerville to J. Hoard, Boulevard subdivision, $1,500; J. W. Somerville to W. H. Bradley, Boulevard subdivision, $1,500; Paul E. and L. L. Stevens to Edwin P. Ansley, $10,000; Sally J. Bearse to Edwin P. Ansley, $26,000; Realty Trust Company to W. E. Jakes, lot 17, block 32, $2,250; E. P. Ansley to T. F. Satterfield, lot 27, block 1, annex, $2,250; E. P. Ansley to K. T. Mason, lot 1, block 4, annex, $2,000; E. P. Ansley to J. W. Coxon, lo 26, block 1, annex, $1,800; Realty Trust Company to W. W. Hickman, lot 19, block 24, $3,650; Realty Trust Company to A. B. Fortune, lot 10, block 33, $2,150; Realty Trust Company to T. T. Flagler, lots 8-9, block 33, $4,200; Realty Trust Company to Matthews & Carter, annex, eighth lot, $13,900; Dr. J. W. Mayson and P. L. Weeks to Mrs. Mary Hollingshead Hughes, 40 Adams Street, Decatur, $5,750; Dr. J. W. Mayson and P. L. Weeks to Mr. Wright, Adams Street, Decatur, $6,000.

New Subdivision Opened.

The L. P. Bottenfield agency has announced the opening of 20 residence lots in Piedmont View, owned by E. L. Adams. This property is between Piedmont Avenue and Rock Springs Avenue, and faces Ansley Park Annex. E. P. McElroy will have charge of the subdivision, and two new car lines are promised.

This agency has sold three lots in the Clairemont Park subdivision, Decatur, for a total of $2,150, and two in Woodlawn for $1,500.

Do Skyscrapers Pay?

That skyscrapers generally do not pay is the opinion of the Heights of Buildings Committee of New York city. This body was appointed to act in an advisory capacity to the Board of Estimate Committee which is considering the regulation of height, grouping and plan of architecture of all buildings in New York, and its chairman, Edward M. Bassett, formerly a public service commissioner, made a report contending that in many cases high structures were operated at a loss. This has been attributed to the fact that the size of the larger buildings calls for expensive ornamentation, and deterioration per year ranges from 2 to 5 per cent of the cost. Furthermore, the style of an office building may become so antiquated that the structure must be put to other uses, and a heavy loss is the result.

PROPERTY TRANSFERS.

Warranty Deeds.

$7

THE ATLANTA GEORGIAN
Published Every Afternoon Except Sunday
By THE GEORGIAN COMPANY
At 20 East Alabama St., Atlanta, Ga.
Entered as second-class matter at postoffice at Atlanta, under act of March 3,1873
Subscription Price—Delivered by carrier, 10 cents a week. By mail, $5.00 a year.
Payable in Advance.

Has Anybody Yet Made a Motor to Do Farmwork?

A Big Reward Will Be That of the Man Who Makes a Machine That Will Plow, Cultivate and Supply Power to the Farmer

(Copyright, 1913.)

We have received the visiting cards of various gentlemen who sell "wonderful machines to do all the work on the farm, and do away with the horse."

Has anybody yet really MADE the wonderful machine?

Somebody is going to make it some day, and it will mean to the farmer—the most important class in the world—and to a cheaper food supply WHAT THE STEAM ENGINE MEANT TO THE HAULING OF FREIGHT AND PASSENGERS.

Who has made the machine? If no one has made it yet, who will make it?

We have seen interesting moving pictures of a big machine dragging seven or eight plows, pulling down trees, traveling across swampy land.

We have been advised by a fruit raiser to buy another machine that cultivates the fruit orchard, does not disturb the branches, costs less than a horse, and of course doesn't eat when it isn't working.

The great harvester companies have their machines; little men are working at other machines.

Has anybody got the real one?

What man has got a machine that will begin by rooting up the trees, pulling out the stumps?

Then plow up the ground and cut the loose roots that remain;

Then harrow it;

Then cultivate the crop, whatever it be—fruit trees, corn or potatoes—and between whiles supply power for a saw mill or threshing machine?

Let that man come forward.

The Sacrifice of District Attorney Is Not Enough

Whether one thinks that President Wilson's sharp rebuke of District Attorney McNab of the Northern District of California was merited by the attorney's publication of his peremptory letter to the President, or that the President owes to that attorney's courage a rescue of his Administration from a very distressing situation, one fact remains quite clear:

There is no reason to believe that the Diggs-Caminetti "white slave" cases and the Western Fuel cases would not have been delayed and thereby prejudiced, contrary to the ordinary and proper procedure of the courts, if Mr. McNab had not brought public opinion strongly to bear on the Department of Justice.

Attorney General McReynolds complained to the President that Mr. McNab should have sent him another dispatch "recalling my attention to the peculiar conditions." But how many times does the Attorney General need to have his mind recalled to "peculiar conditions?" To the ordinary mind it would seem that the very fact of the Diggs-Caminetti cases being under the "White Slave" law, or of Commissioner Caminetti's relationship to one of the defendants, or of Secretary Wilson's request for a postponement, would have recalled their significance to his mind, even had he not received an urgent and unusual protest and warning from his deputy in California.

The Attorney General assures the President that he had no idea that any "malign motive" would be attributed to him. It is not necessary for the highest legal adviser of the President to have "malign motives" before forfeiting public confidence. Indiscretion and flippancy are quite enough. Action bringing the courts into disrepute and creating public scandal, as evidenced particularly by the telegraphed protest of the Grand Jury in the Fuel cases, are more than enough.

The sacrifice of District Attorney McNab for conduct which he had very good reason to believe was a duty he owed to the people of his State and his own self-respect is not enough.

Attorney General McReynolds' usefulness to the people, as their highest legal adviser and protector, has been seriously impaired. President Wilson may now regret that he did not appoint to that high office a man who had helped to formulate the policy of the Government in large affairs and been closely affiliated with its administration, a man such as Mr. Louis D. Brandeis, who had at least earned distinction and honor and public confidence.

Should the Attorney General continue to see the situation he has created with no more clarity than that with which he viewed the California situation, then it cannot but become the duty of Congress to impress both upon the President and the Attorney General the undesirability of longer burdening the administration with any taint of public distrust or suspicion.

A Woman's Way---and a Man's



The Prisoner



AS OTHERS SEE US

Editor The Georgian:

Where is the dainty, wholesome looking business girl one used to meet, neatly attired in a tailored suit? A great many girls going to business nowadays are dressed as if they were just ready to go to an afternoon tea or a promenade on the boulevard, instead of to an office.

I am a young lady, 20 years of age—just the time when a girl longs for the so-called frills, etc.—but, although I earn $18 per week, I can not have expensive lingerie.

Let me add that I support a mother—or at least help to—and perhaps if these foolish girls who think that a bit of fancy lingerie and silk stockings are absolutely conducive to happiness, and the girls who go to business with tight slashed skirts and faces besmeared with paint and powder would think of this little verse by Robert Burns, it would be a great help to them:

"O, wad some power the giftie gie us
To see ourselves as others see us!
It wad frae monie a blunder free us
And foolish notion." A. L. M.

Ella Wheeler Wilcox Writes on Getting Ahead



The First Step Is to Do Your Work Well. Don't Despise Any Occupation---Character Is the Foundation of All Success.

Written for The Atlanta Georgian

By Ella Wheeler Wilcox

Copyright, 1913, by American-Journal-Examiner.

THE very first step toward getting on in life is to do the work before you to-day in the best manner and with as much perfection as is possible for you.

It may be work you feel is beneath you; work which is uncongenial and distasteful; but the only way to reach better employment is to do the thing you know must be done, and rise by the accomplished task to something beyond it.

You who are employed in any kind of work no doubt consider your life full of hardships.

You wish you were in a position to hire help, and then you feel you would be happy.

Stealing Another's Time.

But stop and examine yourself, and think whether you are doing very much to make your employer happy.

Are you studying your especial order of work and mastering it in such a way as to be a real assistant?

If you are an office boy you should in a week's time at longest learn what your duties are, and you should be able to do them regularly and promptly without bothering your employer by questions which have been answered before.

I know a business man who went to his office with his mind burdened with important matters which needed his concentrated attention for several hours.

His office boy had been given a message to deliver, and came back from the elevator to ask again about the address, as he feared he had mistaken the number.

A clerk had been given a parcel to post in a box, but he had mislaid it, and came to the employer to ask if he had seen it.

When found, the object was discovered to have a slight blemish. It was the business of the clerk to remove the blemish, or to find a duplicate object, but he interrupted his employer to ask what should be done about it.

Then the office boy came back to say that the man he was sent to see had moved, and to ask how he should go to his new address, by trolley or walk.

Do Your Very Best.

Neither the office boy nor the clerk realized the absolute criminality of his conduct—for it is a crime to steal and take what is not ours; and another man's time and brain energy are not ours when we are paid to help him keep them for his own uses. It is doubtful if the boy or the clerk will ever be in a position to understand the matter, since by their failure to use their own wits and do their own work they will not be able to reach any responsible position in the world.

Now, whatever you are doing, do with all your mind and force and energy.

Do not despise your occupation and wish you had a higher calling, and rush through what you are doing in a slipshod manner, nor shift it upon other shoulders. If you are a clerk, or a housemaid, or a secretary, or a cook, or a stenographer, or a governess, or a man or woman of all work, find out in the beginning what your duties are to be, and get at them without bothering anybody.

Consider your duties the important ones of the world until you have them accomplished.

No matter if you are a bootblack or a floor scrubber, go about the shoes and the floor in dead earnest.

Do not ask anybody to find your shoe brush or your floor mop for you—find it for yourself. Do your own work, do it well, and if you have ambitions for higher employment, expect it. It will never come to you if you half do what you are now attempting.

Try to be broad-minded enough to realize that those who employ you need your efficient aid, and that unless you can take all mental anxiety about your work from them you are only half earning your salary or wages, and are guilty of a species of dishonesty when you take your pay in full.

If you are paid for carrying mortar up a ladder and your employer has to go along behind you each trip to see that you carry it, you should share your wages with him.

You Won't Lose By It.

It is exactly so in every other department. If you make your employer do half your thinking for you, you only earn half your money.

Your life may seem a hard one, and his easy; yet you will never make your lot better by shifting the duties he pays you to do upon his shoulders.

Even if you are working for an unappreciative employer, you are not losing anything by doing all your duty, mentally and physically; you are building your own character, and that will lead to better positions for you by and by.

Think about whatever you are doing, and if you are merely sent upon an errand, let nothing prevent your accomplishing it short of an earthquake or a tidal wave.

And every morning of your life say a little prayer of gratitude to the Invisible Powers for giving you something to do. No matter how distasteful the work, how inferior to the employment of your imagination, be thankful for it; and know by this sense of gratitude that you are preparing your mental ground for better things.

Horticulturists and tillers of the ground fish in the salt water for seaweed and cast it on the earth to fertilize it.

Cast your net into the ocean of infinity, and bring up the seaweed of thanks for what you have; and from the soil of your soul will grow rich new harvests.

GONE

By WILLIAM F. KIRK.

'TIS a word all men must hear
When they stand beside a bier
That contains a lily stem
O'er a form once dear to them.
Gone, a dream that was too sweet;
Gone, a soul to seek the Seat;
Gone, a smile that tripled mirth;
Gone forevermore from earth;
King or beggar, prince or pawn,
Gone.

'Tis a word with meaning fraught,
Giving birth to somber thought.
Gone, a friend through anger lost;
Gone, a chance you spurned and tossed;
Gone, some high ideal you prized,
Some belief you idolized;
Gone, your childhood with its truth;
Gone, alas! your golden youth.
What a word to give us pause
Ere we act with scanty cause!
What a word to dwell upon—
"Gone!"