ALWAYS FIRST
THE SUNDAY AMERICAN
Order It NOW
Both Phones Main 8000

THE ATLANTA GEORGIAN

Read for Profit---GEORGIAN WANT ADS---Use for Results

VOL. XI. NO. 283. ATLANTA, GA., TUESDAY, JULY 1, 1913. Copyright, 1906, By The Georgian Co. 2 CENTS. PAY NO MORE

NIGHT EDITION

BIG POLICE SHAKEUP EXPECTED

FIGHT AT COUNCIL MEETING

CHIEF SEEKS POLICEMEN IN CLUBS

Members of Force Belonging to Locker Organizations Likely To Be Dismissed.

A rigid investigation into the relations of the police and the locker clubs of Atlanta was begun Tuesday by Chief Beavers in connection with the police scandal probe.

Sergeant L. S. Dobbs was assigned to make a thorough examination of the locker clubs' membership books, with instructions to ascertain the names of members of the police department who appear thereon, and report them to him.

New and startling disclosures of police corruption will be made if the evidence said to be in the hands of Chief Beavers is substantiated.

Big Shake-up Foreseen.

Coming on the heels of the stories of disgraceful orgies at the notorious Lola Bradley resort in the rear of 127 Auburn Avenue the new revelations of the alliance between the policemen and the blind tigers and locker clubs are expected to presage a wholesale shake-up in the ranks.

Chief Beavers has reports in his possession that many of the men on the force, in deliberate violation of the Police Commission order of a years ago, have cards of membership in the city's locker clubs. Other reports are to the effect that certain policemen are in the habit of drinking frequently at the locker clubs and in the blind tigers.

The practice is said to have resulted in the virtual protection of places which are being conducted contrary to law and in the demoralization of part of the police force. The investigation into the locker club feature of the police scandal was begun quietly by Chief Beavers. When the news of the probe leaked out, the chief refused to discuss it at any length. It is known, however, that the locker clubs are being carefully watched and that the name of every policeman who enters, except on business, is reported to headquarters.

More Men Involved.

A number of dismissals and suspensions are anticipated. Chief Beavers said that he was without sufficient evidence at present to make known the names o fany of the men who are in danger of dismissal, but intimated that several policemen who have not been mentioned in the scandal up to this time would be involved.

That the exposures in the police department will result in the Grand Jury reopening its probe into vice conditions, and the alleged practice of patrolmen in visiting locker clubs and "blind tigers" investigated, is expected when the jury goes into executive session Tuesday morning. Bailiffs and deputies are in readiness to begin issuing subpenas for persons to give testimony along this line, and it is regarded as not improbable that Colonel Thomas B. Felder will be recalled to submit new evidence he is said to have secured that substantiated his charge of corruption.

When the Grand Jury finished its vice probe more than a week ago it was learned it would make a favorable report on the existence of alleged protected vice and commend the police force for its efficiency.

Expose Changes Plans.

The recent expose that called for the suspension of eight patrolmen under charges of protecting, or not reporting, a negro blind tiger and dive that are said to have frequented, and the charges of corruption and a further investigation that followed, will result in the Grand Jury changing its presentment and more than likely going deep into the locker club and blind tiger question.

That Chief of Police J. L. Beavers believed he had not finished his work when he suspended eight patrolmen, and was willing to go before the Grand Jury to tell it the result of his investigations thus far, was substantiated in an interview with him Mon-

RACING RESULTS

AT HAMILTON.

FIRST—Five furlongs: Perpetual 105 (Knapp), 6, 2, 4-5, won; Rustling Brass 115 (Harty), 80, 30, 15, second; Colors 107 (Gross), 12, 5, 5-2, third. Time 1:01 3-5. Also ran: Beaupre, Good Will, Suwanee, Jezail, Inkle, Net Maker.

SECOND—Seven furlongs: Caper 115 (Adams), 5, even, 1-2, won; Widow Wise 107 (Grace), 6, 2, 4-5, second; Denham 112 (Montour), 7 -10, 1-4, cut, third. Time 1:28 3-5. Also ran: Amanita, Breastplate, Magpie.

AT LATONIA.

FIRST—5½ furlongs: Ralph 112 (Loftus), 3.60, 2.90, 2.50, won; Sanvega 112 (Estep), 8.50, 5.20, second; Shepherdess 109 (Steele), 3.50, third. Time Time 1:08. Also ran: Banjo Jim, Toronto, Laird of Langdon, Grey Plume, Salvus, Joe Walsh, Bolter, Texas Tommie.

SECOND—Six furlongs: Winning Witch 107 (Goose), 4.70, 4.60, 3.30, won; Star Rose 107 (Andress), 31.90, 15.50, second; Galley Slave 108 (Kirschbaum), 6.60, third. Time 1:13. Also ran: Forty Niner, Igloe II, Oxnard, Puck, Pedro, Gold Lash, Crystal Domino, Tillies Nightmare.

THIRD—Five furlongs: Gracilia, 105 (Martin), 4.40, 3.70, 3.20, won; Red Star, 105 (Andress), 6.90, 4.30, second; Violet May, 110 (Steele), 5.00, third. Time, 1:00 2-5. Serenata, Theodorita, Hortense, Lady Innocence, Marty Lou, Caronome ran.

ENTRIES ON PAGE 11.

Battle for State Text Books Opens In Lower House

The first move in the school book fight, which is expected to prove the greatest issue before the Legislature next to the tax reform proposition, was made Tuesday morning when Representative C. R. McCrory, of Schley, introduced a resolution calling for the appointment of a joint committee of both Houses to investigate the matter.

The object of the fight is to have the State publish its own school books, and save, McCrory claims, nearly $300,000 a year to the people. The resolution provides for a joint committee of three Senators and five Representatives, with authority to subpena witnesses and make a complete investigation.

It also contains instructions to the Board of Education not to enter into a new contract until authorized by the Legislature.

7,530 Postal Jobs Given; 471 Remain

WASHINGTON, July 1.—How substantial and uninterrupted has been the bestowal of patronage in the Postoffice Department under the management of Postmaster General Burleson is shown in a press notice given out to-day. In four months the Postmasters of all grades, practically all the appointees, except some civil service fourth class men, being Democrats. This is at the rate of 1,882 a month, or 162 a day.

When Postmaster General Burleson took office he found 1,800 vacancies of the Presidential class unfilled, which number in the past four months increased to 2,400. These offices he disposed of at the rate of 16 a day, and now only 471 vacancies remain to be filled.

Colyar Not Indicted On Charge of Libel

The Fulton County Grand Jury returned no bill against A. S. Colyar, Jr., Tuesday forenoon on the charge of criminal libel. Colyar came into prominence a few weeks ago by dictographing Colonel Thomas B. Felder, Mayor Woodward and C. C. Jones in Williams House No. 2.

Colyar is the man who sought to trap Colonel Felder by means of the dictograph into offering a bribe of $1,000 for certain affidavits in the Phagan case in the possession of the police. The dictograph records as furnished an afternoon newspaper by Colyar contained the offer.

Wilson Sails on Rest Cruise With Doctor

WASHINGTON, July 1.—President Wilson sailed down the Potomac on the yacht Mayflower to-day for a rest.

He was accompanied only by Dr. Carl Grayson, U. S. N., his medical adviser. He will return to the White House Thursday night. The Mayflower will be in touch with Washington by wireless. Her destination was kept secret.

MAY INDICT CONLEY AS SLAYER

Grand Jury Reported as Seriously Considering Connection of Negro With the Crime.

A well founded rumor Tuesday was to the effect that the Grand Jury had Jim Conley's connection with the Mary Phagan murder mystery under serious consideration with a view of finding an indictment against the negro on the charge of causing the death of the little factory girl.

Announcement was made after the close of Tuesday's session that the present Grand Jury would hold its last session Wednesday, and it was reported that if action were not taken on Conley's case before adjournment, recommendations would be left with the next Grand Jury suggesting that the negro's connection with the crime be rigidly investigated.

If the indictment is returned against the negro it will mean that he will be taken from the custody of the detectives and placed in the Tower. He also will bear a different relation to the case in the future, being a defendant instead of a material witness. Attorneys interested in the case said they had heard nothing of the proposed action by the Grand Jury.

Rumors that Newt Lee, negro night watchman at the National Pencil factory, had made sensational disclosures to his attorney, Bernard L. Chappell, and would be one of the State's most important witnesses in the trial of Leo M. Frank, were set at rest Tuesday by Mr. Chappell.

The negro's attorney said after the inquest that he would make no effort to procure the release of Lee, as he believed his client was a vital witness and it would be the wisest plan for him to remain in the protection of the State.

His statements at this time and up to the date of the indictment found against Frank led to the impression that Lee had confided in his lawyer significant circumstances which he had told neither to the detectives nor to the members of the Coroner's jury.

Denies Confession Reports.

Mr. Chappell said Tuesday, however, that Lee had told nothing which had not already been published in the newspapers and that he was absolutely certain that the negro had been holding back nothing. The attorney said that until Conley had made his string of affidavits for the detectives he had regarded Lee as one of the most important witnesses the State could produce.

Conley's entrance into the case, he thought, changed the whole aspect of the mystery and largely eliminated the importance of Lee's testimony for the reason that its significance on the assumption that Frank was the only person having the opportunity to commit the crime was lost when it became known that Conley also was in the factory and acting suspiciously near the time it is thought the girl was murdered.

Lee's testimony still remains valuable in the eyes of the attorneys for the prosecution, and the night watchman will be called to add to the long string of circumstantial evidence that will be produced by the State. Solicitor Dorsey regards as highly significant the negro's story of what happened the Saturday afternoon of the murder.

Two Sides of Phone Incident.

One of the circumstances that the State considers suspicious is that Newt Lee found the door leading from the second floor down to the first closed and locked. It had been his experience, he has testified, that Frank, when in the ebuilding alone, would lock the street door, but leave the door between the two floors wide open.

Lee said that he went to Frank's office and that the factory superintendent was rubbing his hands in a nervous manner. Another feature of his testimony was that Frank called him up in the evening, something he

Continued on Page Two, Column 1.

Supt. Donaldson And Councilman Thomson in Scrap

Councilman T. J. Donaldson, superintendent of the county chaingang, and Councilman Albert Thomson interrupted the session of Council Tuesday afternoon by a personal encounter in the hall. No damage was done to either of the men, friends separating them.

The trouble grew out of a recent interview given out by Councilman Thomson, in which some of the county work was criticised.

Atlanta Gets Best Weather Man Has Showers Promised

"Showers to-night or Wednesday" is the forecast made by C. F. Von-Herrmann, Chief of the United States Weather Bureau.

Temperature Tuesday at 1 o'clock was 87, and indications were the mercury would not rise above 88.

"Atlanta is getting all the best of the weather, as usual," said Mr. Von-Herrmann. "Some cities every day are like a crematory, but we are getting as fine an assortment as any city anywhere. It was cool yesterday, and it's cool again to-day, and rain is in sight for to-night or Wednesday."

Tuesday temperatures read: 5 o'clock, 72; 6 o'clock, 75; 7 o'clock, 75; 8 o'clock, 80; 9 o'clock, 81; 10 o'clock, 82; 11 o'clock, 85; noon, 86; 1 o'clock, 87.

Council Convened to End Crematory Row

Mayor Woodward has issued the following call for a special meeting of Council for Tuesday afternoon:

"I have called you together in special session for the purpose of passing upon a regular contract between the city of Atlanta and the Destructor Company of New York for the erection of a crematory in this city. I think it is very necessary that a contract should be entered into in lieu of attempting to pass up such an important matter by resolutions.

"Also for the purpose of taking up the matter of laying a water main in the Capitol View section of the Tenth Ward."

Council Adopts New Crematory Contract

Both branches of the City Council Tuesday afternoon adopted the $260,000 crematory contract. It then was passed into the hands of Mayor Woodward, who declared he would sign it.

Other action by the Council included the provision of fire protection for Capitol View, a newly annexed section of the city, by an amendment to the water pipe section of the bond issue ordinance. The provision was proposed by Councilman Claude C. Mason.

County to Straighten 'Dead Man's Curve'

Shelby Smith, chairman of the Fulton County Commissioners, announced Tuesday that plans are being completed for the straightening of "Dead Man's Curve" in the Peachtree Road, just south of Buckhead. This dangerous turn has been the scene of many accidents.

Sylvanus Donaldson, owner of part of the frontage inside the curve, has volunteered to donate a sufficient width of property to run the road straight if adjoining owners will do the same.

Georgia Will Elect U. S. Senator July 15

An election for United States Senator will be held July 15, the Legislature having passed a bill which will be signed by Governor Slaton to-day.

The bill was introduced in the House on the opening day, the urgency of the matter being stressed before the members. Tuesday morning it was brought before the Senate and immediate passage urged. It was handled without delay and sent to the Governor's office for his signature.

'TIN SOLDIER' BILLS ARE FOUGHT

Lieutenant Declares the Measure Would Turn Militia at Riots Into Suicide Squads.

Atlanta military officers are up in arms against two bills placing the National Guard under control of civil authorities. William S. Coburn, second lieutenant of Company K, says he and at least ten other officers will resign if the bills pass, and he would not be surprised if every officer of the Fifth Regiment of the National Guard walked out of the service, as well.

Adoption of the two bills would, according to Lieutenant Coburn, convert the national guard into an "18-karat tin-horn soldiery," subject to orders of judges, sheriffs and mayors. In case of service during riots they could be sent out with unloaded guns and placed at the mercy of mobs they ought to disperse, Mr. Coburn said, which is the same thing, he maintained, as converting the military companies into suicide squads.

Civil Authority Fixed.

The two bills are known as House Bill No. 18, introduced by Representatives Ed Wohlwender, H. H. Swift and J. J. Slade, of Muscogee, and C. R. McCrory, of Schley, and House Bill No. 48, introduced by Representatives Wohlwender, Swift and Slade, of Muscogee, and Minter Wimberly, of Bibb. House Bill No. 48 repeals the act of session of 1912, which repealed section 1435 of the Code of 1910. The bill re-established the authority of judges, sheriffs and mayors to call out the local militia and give orders.

House Bills No. 18 makes the militia when called out by the Governor subservient to such civil officers as the Governor may direct.

Cites Riots at Savannah.

"We object to this."

Lieutenant Coburn said to-day:

"You may remember some years ago, in 1902, the military was sent to Savannah to protect prisoners. We reported to a judge and were under his orders. The first thing he did was to take away our bullets. He said he didn't want the militia to hurt anybody. In three or four days the rioters ascertained we had no ammunition, and they proceeded to run over the militiamen.

"They had those riots in Augusta last year, and some people thought we were still under that old law. Some of them tried to pas the cordon and were killed.

Favor Limiting Calls.

"There is tense feeling against the National Guard, and opponents of it are harping on the Augusta episode. That shooting is the reason those two bills have been introduced, also that resolution which says the National Guard was guilty of murder there."

Mr. Coburn said the National Guard men would not object to a law restricting the power of the Governor to call them out; in fact, he thought they would welcome such a law, as the guardsmen were tired of being "called out on every whimsical idea."

Georgia-State Net Match Is Postponed

The last match in the Georgia State tennis championship tournament, which was broken up by a rain a week ago Saturday, will be played at the Driving Club courts at 3 o'clock Thursday afternoon. The match is for the cup in the men's doubles, and Mansfield and Smith are pitted against Grant and Thornton. The match was to have been played Tuesday afternoon, but the contestants desired more time in which to rest up from the New Orleans tournament.

The score now stands 6-4 in favor of Grant and Thornton, and 7-7 in the second set, which was in progress when the rain broke up the match.

SOUTHERN LEAGUE

AT MONTGOMERY—

CHATTANOOGA	00	...	...	-	.	.
MONTGOMERY	00	...	...	-	.	.

Birmingham-New Orleans, no game; rain.

NATIONAL LEAGUE

AT BROOKLYN—

BOSTON	000	501	000	-	6	8	1
BROOKLYN	110	100	000	-	3	8	2

Rudolph and Rariden; Curtis and Miller. Umpires, Rigler and Byron.

AT PHILADELPHIA—

NEW YORK	120	024	...	-	.	.	.
PHILADELPHIA	000	000	...	-	.	.	.

Marquard and Myers; Alexander and Killifer. Umpires, Klem and Orth.

AT CINCINNATI—

ST. LOUIS	002	100	...	-	.	.	.
CINCINNATI	001	035	...	-	.	.	.

Griner and McLean; Benton and Clark. Umpires, Brennan and Eason.

AT CHICAGO—

PITTSBURG	000	000	002	-	2	7	1
CHICAGO	300	000	00X	-	3	9	1

Robinson and Coleman; Cheney and Archer. Umpires, Quigley and Emslie.

AMERICAN LEAGUE

AT BOSTON—

WASHINGTON	000	120	00.	-	.	.	.
BOSTON	100	300	00.	-	.	.	.

Engle and Henry; Bedient and Carrigan. Umpires, Connolly and McGreevy.

AT DETROIT—

CHICAGO	002	0..	..	-	.	.	.
DETROIT	000	0..	...	-	.	.	.

Cicotte and Schalk; Willet and McKee. Umpires, Evans and Sheridan.

AT NEW YORK—

PHILADELPHIA	000	002	...	-	.	.	.
NEW YORK	000	100	...	-	.	.	.

Bush and Schang; Fisher and Sweeney. Umpires, Egan and Dineen.

Cleveland-St. Louis game off; rain.

SOUTH ATLANTIC LEAGUE

AT SAVANNAH—

JACKSONVILLE—						
00.	...	...	-	.	.	.
SAVANNAH—						
00.	...	...	-	.	.	.

Lidsey and Solsey; Adams and Gelbel. Umpire, Moran.

AT COLUMBUS

CHARLESTON—						
3..	...	...	-	.	.	.
COLUMBUS—						
0..	...	...	-	.	.	.

Cuban College Head to Aid.

MACON.—When Centenary Methodist Church is formally dedicated on July 13, the ceremonies will be conducted by Rev. J. S. Bardwell, president of Candler College, at Havana, Cuba. He assisted largely in the establishment of the church ten years ago. The pastor, Rev. Guyton Fisher, will preach the dedicatory sermon.

EMPIRE LEAGUE

AT CORDELE—

VALDOSTA—						
00.	...	...	-	.	.	.
CORDELE—						
24.	...	...	-	.	.	.

VIRGINIA LEAGUE.

FIRST GAME.

Score:	R.	H.	E.
Norfolk	110 000 100—3	9	1
Roanoke	000 251 200—8	1	5

Hine and Stewart; Efird and Lafitte. Umpire, Colgate.

INTERNATIONAL LEAGUE.

First Game. Score:	R.	H.	E.
Jersey City	102 001 003—7	9	2
Providence	010 012 000—4	9	2

Davis and Blair; Lafitte and Kocher. Umpires, Bierhalter and Finneran.

"HELLO, CUTIE!"—30 DAYS.

PHILADELPHIA, July 1.—Thirty days was the sentence imposed upon Albert Zisler, commission merchant, for his remarks to Mrs. Albert Levy. "Hello, Cutie," started the trouble.

DON'T miss the continuation of that great new story by JACK LONDON in Hearst's Sunday American of July 6.

The Scarlet Plague

is sure to thrill you. You can't afford to miss it. Order from your dealer now, or call Main 8000, either phone.

BRADY HURLS FIRST GAME AGAINST GULLS

Billy Smith's Men Fight Hard to Down League Leaders—No Scoring in First.

Score by innings:

ATLANTA	001
MOBILE	021

MOBILE, ALA., July 1.—The Crackers and Gulls met here this afternoon in the first game of their series.

Berger and Schmidt were on the firing line for the home boys, while Brady and Chapman worked for Atlanta.

THE GAME.

FIRST INNING.

Long beat out a slow bunt down third base line. Welchonce flied to Robertson. Alperman went out over the same route. Long went out stealing, Schmidt to Sentell. ONE HIT, NO RUNS.

Stock popped to Bisland. Robertson beat out a slow grounder to third. O'Dell flied to left and went to second when Long let the ball get away from him, and Robertson went to third. Sentell popped to Agler. Clark went out, Bisland to Agler. ONE HIT, NO RUNS.

SECOND INNING.

Bailey was safe on O'Dell's error. Smith lined to Sentell, who threw to Paulet, doubling Bailey off first. Bisland went out, O'Dell to Paulet. NO HITS, NO RUNS.

Paulet went out Alperman to Agler. McGill singled past short and took second on Agler's error of Brady's throw to catch him off first. Schmidt walked. Burger popped to Bisland. Stock singled to center, and when the throw to the plate hit McGill and bounded to the stands, McGill and Stock scored. Robertson went out to Agler unassisted. TWO HITS, TWO RUNS.

THIRD INNING.

Agler doubled to center. Chapman sacrificed, Berger to Paulet. Agler went to third. Brady was beaned. Long flied to Robertson, scoring Agler, and Long was held at first. Welchonce singled to left, and Brady went to second. Alperman flied to Robertson. TWO HITS, ONE RUN.

O'Dell doubled to left. Sentell sacrificed, Brady to Agler. Clark singled to center, scoring O'Dell. Paulet popped to Chapman. McGill went out, Bisland to Agler. TWO HITS, ONE RUN.

Suit Is Brought to Stop Foreclosure of $140,000 Mortgage

Charles B. Lewis and Baxter Jones, receivers for the Riverside Fertilizer Company, of Macon, have filed suit to prevent the foreclosure of a $140,000 mortgage held by the Pratt Engineering Works, of Atlanta. The suit is brought because other creditors had previously filed petition.

The receivers are represented by Walter Harris, while Clifford Anderson and Dan Rountree have been retained as counsel for the Pratt Engineering Works.

Counsel for both sides went before Judge Don A. Pardee, of the United States Court of Appeals, Tuesday morning asking an order granting that the case be heard before Judge Newman, of the United States District Court, by reason of the absence of Judge Speer, of Macon.

Man Picked Up Dazed Has Police Puzzled

The police are bending every effort to solve the puzzle of the unidentified man who was picked up in a dazed condition, with a small bump on the back of his head, near Whitehall and Alabama Streets Saturday morning. The man was unable to tell the officers his name, and has not spoken since he was taken to headquarters.

The only clew the police have is two pawnshop tickets made out to Jim Pope and Jim Lowe and a letter of recommendation from the Mayor of Newburn, Ga., introducing Jim Lowe.

LEE'S EVIDENCE IN FRANK CASE DISCOUNTED

Attorney Denies Confession—Asserts Conley Affidavits Put the Watchman in Background.

Continued From Page 1.

never had done before. While the prosecution will lay great weight on this testimony, the defense will seek to show that it is entirely without significance.

Admitting that Frank never called Lee before in the evening, Frank's attorneys will present evidence to show that he had called repeatedly when the former night watchman was employed at the factory, and that he was led to call the night of April 26 because a discharged employee, J. M. Gantt, had been in the factory and he wished to make certain that Gantt had left.

Those concerned in the trial of Frank are awaiting with interest the outcome of the fight over the subpenas duces tecum issued by the defense. The State has announced that it will combat the enforcement of these subpenas and has branded them as a subterfuge of Frank's lawyers to discredit the witnesses introduced by the prosecution.

If the State fails, it will have to produce in court all of the affidavits and statements made by its principal witnesses. The defense will be able to use these to make a close comparison of the oral testimony with that which was sworn to weeks before.

In the event that any of the witnesses give testimony in any respect contradictory to the statements in their affidavits the deefnse will be in a position to impeach and discredit their testimony. Solicitor Dorsey and Attorney Frank A. Hooper have characterized this as trickery on the part of the defense and have announced that they do not propose to submit their mass of affidavits for the use of the defense if the law will protect them in the matter.

$375,000 Nashville Stock Yards Burned

NASHVILLE, July 1.—The plant of the Tennessee Packing and Stock Yards Company was destroyed by fire to-day, entailing a loss of $375,000, partially insured.

The plant, which covers an entire block, was a part of the old interests of William J. Cummins, the defunct Nashville and New York financiers, and had the largest capacity of any packing plant in the South, with the exception of the one at Fort Worth. It was only recently sold at auction to New York capitalists.

Are You Sick, Diseased, Nervous, Run Down?

Have You Blood Poison, Kidney, Bladder and Urinary Troubles?

IF SO, CONSULT (FREE)

Dr. Hughes, Atlanta's Long Established, Most Reliable Specialist.



I cure to stay cured NERVE, BLOOD and Skin Diseases, STRICTURE, Prostatic Troubles, VARICOCELE, HYDROCELE, Kidney, Bladder and Urinary Diseases, Piles and all Chronic and Private Diseases of Men and Women.

I give 606, the celebrated German preparation, for Blood Poison, and Guarantee results. Everything absolutely confidential.

If you can't call, write. Free Consultation and Advice to All.

HOURS—9 a. m. to 7 p. m. Sundays, 9 to 1.

DR. J. D. HUGHES

Opposite Third National Bank. 16½ North Broad St., Atlanta, Ga.

Mountain Excursion
Western North Carolina.
Land of the Sky and
Sapphire Country.
Thursday, July 10.
$6.00 Round Trip $6.00
Return limit July 20.
SOUTHERN RAILWAY

The Georgian-American Pony Contest
VOTE COUPON

Hearst's Sunday American and Atlanta Georgian
PONY CONTEST VOTE COUPON
5 VOTES
NOT GOOD AFTER JULY 15, 1913.

Vote for .....

Address .....

CARRIERS' AND AGENTS' BALLOT.

Hearst's Sunday American and Atlanta Georgian
Pony Contest Coupon
5 VOTES NOT GOOD AFTER JULY 15, 1913.

Vote for .....

Address .....

SCHOOL BOYS' AND GIRLS' BALLOT.

BATTLE IN HOUSE ASSURED OVER UNSEATING

Defeat of Attempt to Oust McArthur and Brown Presages Stirring Fight Tuesday.

It became plain to-day that the effort to unseat Representatives McArthur, of Wheeler, and Browning, of Bleckley, is to bring on to-morrow the first big spectacular fight of the session.

Although the special committee appointed to investigate the titles of these two gentlemen reported unanimously against seating them, the House failed to adopt the report of the committee at its session to-day, but postponed action until to-morrow, immediately after reading the journal, when the matter will come up as a special order.

On a motion to table, and thereby kill the committee report to-day, the ayes were 59 and the noes 90, thereby showing surprising strength against the committee, considering the nature of the ballot.

The House, if heated discussion of the committee report in the hotel lobbies and about the Capitol means anything, will not accept the committee findings without a thorough thrashing out of the entire matter on the floor and in the open, and there are those who are predicting that the committee report is sure to be upset, by a big majority, and the two new members seated.

Lawyers differ as to the constitutional aspect of the question involved, some holding that there is no question of the right of McArthur and Browning to sit in the House, as both are members de facto and de jure. Others think it is doubtful merely, while still others think there is absolutely no legal authority for seating either man.

Out of these three shades of opinion, it is predicted that a majority in favor of seating McArthur and Browning, the committee report to the contrary notwithstanding, likely will be secured, although there undoubtedly will be a vigorous fight put up against overturning the committee report.

House Sole Judge.

The House of Representatives is the sole judge of the qualifications of its membership. Any legal question that may arise out of their challenged right to sit would be a question for the courts to settle eventually, but once the House seats them there will be no further question of their rights to sit, so far as the House itself is concerned.

Both Bleckley and Wheeler Counties have delegations on hand pleading with the House membership that their Representatives be not unseated, and the general impression is that there is a strong and powerful sentiment in the House against unseating them.

The feeling is that the matter should be settled at once, however, in order that there may be no question in the future as to the status of the House membership in its entirety.

Powell in Strong Plea.

Judge Arthur Powell, a former member of the Court of Appeals, made a strong argument before the committee on Monday favorable to seating McArthur and Browning, but the committee, in executive session for several hours, overruled the judge.

All hearings on the floor of the House will be held in the open, of course, and when the question finally is settled the public will be in possession of all arguments and evidence offered, one way or the other.

TO RESTORE APPETITE.

Take Horsford's Acid Phosphate.
Especially recommended for restoration of appetite, strength and vitality. Non-Alcoholic. Adv

Funeral Designs and Flowers
FOR ALL OCCASIONS.
Atlanta Floral Company,
455 EAST FAIR STREET.

STATE SENATE'S COMMITTEES ANNOUNCED

President Anderson Designates 5 as Most Important—Chairmen and Vice Chairmen.

J. Randolph Anderson, President of the Senate, announced the personnel of permanent committees Tuesday morning. President Anderson named the bodies to deal with the Western and Atlantic Railroad, finance, appropriations, constitutional amendments and the penitentiary as the five most important committees. They follow:

Appropriations.

Stark, chairman; Converse, vice chairman; Allen, Bullock, Burtz, Ford, Huie, E. Irwin, Moore, Parish, Peyton, Richardson, Smith, Taylor, Turner.

Constitutional Amendments.

Harrell, chairman; Burtz, vice chairman; Bush, DuBose, Elkins, Hixon, Kea, Kelly, Searcy, Spinks, Sweat, Tyson.

Finance.

Miller, chairman; Chennault, vice chairman; Brown, Bush, Converse, DuBose, Jones, S. E.; McNeil, Miller, Perry, Richardson, Rushin, Spinks, Tarver.

Penitentiary.

Tarver, chairman; Bullock, vice chairman; Olliff, Taylor, Parrish, Rushin, Peyton, Moore, Jones, W. W.; Johnson, Burtz, Pope.

Western and Atlantic Railroad.

Brown, chairman; Spinks, vice chairman; Sweat, Smith, DuBose, Harrell, Allen, McNeil, Miller, Chennault, Starke, Tarver, Huie, Parrish.

The following are the chairmen and vice chairmen of the other committees:

Public Property—Watts, chairman; Jones, S. E., vice chairman.

Public Roads—Turner, chairman; Dickey, vice chairman.

Railroads—Peyton, chairman; Harrell, vice chairman.

Rules—The President, chairman ex-officio; Miller, vice chairman.

School for Deaf—Pope, chairman; Hixon, vice chairman.

State of Republic—Perry, chairman; McNeil, vice chairman.

State Sanitarium—Longino, chairman; Johnson, vice chairman.

Temperance—Hixon, chairman; Searcy, vice chairman.

University of Georgia—Allen, chairman; DuBose, vice chairman.

Halls and Rooms—Bullock, chairman; Ford, vice chairman.

Hygiene and Sanitation—Johnson, chairman; Richardson, vice chairman.

Insurance—DuBose, chairman; Bush, vice chairman.

Internal Improvements—Jones, W. W., chairman; Hixon, vice chairman.

Journals—Rolly, chairman; Rushin, vice chairman.

Corporations—Burtz, chairman; Irwin, vice chairman.

County and County Matters—Rushin, chairman; Moore, vice chairman.

Education—Foster, chairman; Smith, vice chairman.

Engrossing—Olliff, chairman; Pope, vice chairman.

Enrollment—Tyson, chairman; Taylor, vice chairman.

Auditing—Taylor, chairman; McGregor, vice chairman.

Banks—Huie, chairman; Starke, vice chairman.

Commerce and Labor—Ford, chairman; Kea, vice chairman.

Congressional and Legislative Reapportionment—Sweat, chairman; Elkins, vice chairman.

General Judiciary—McNeil, chairman; Allen, vice chairman.

Special Judiciary—Elkins, chairman; Tarver, vice chairman.

Manufactures—Rush, chairman; Turner, vice chairman.

Military Affairs—Converse, chairman; McGregor, vice chairman.

Mines and Mining—Moore, chairman; Watts, vice chairman.

Pensions—McGregor, chairman; Searcy, vice chairman.

Privileges and Elections—Kea, chairman; Jones, W. W., vice chairman.

Privileges of Floor—Richardson, chairman; Ford, vice chairman.

Public Library—Parrish, chairman; Foster, vice chairman.

Public Printing—Dickey, chairman; Olliff, vice chairman.

Academy of Blind—Jones, S. E., chairman; Kelly, vice chairman.

Agriculture — Chennault, chairman; Perry, vice chairman.

Camera Club Will Hold First Smoker

Something new in the way of after-dinner entertainment, the same being a stereopticon symposium, will be given by the Atlanta Camera Club at 8 o'clock Tuesday evening. Every invited guest has been requested to take along his favorite prints, which will be thrown on a screen for the entertainment of the company.

The occasion is the initial smoker of the club. Light refreshments will be served. The committee in charge consists of L. O. Surles, W. L. Gillham and Roland B. Hall.

WOULD SELL ASSETS.

Horace B. Pearson, receiver of the Searchlight Gas Company, Tuesday filed a petition in the United States District Court, asking that the court grant him permission to sell the assets of the company.

COMMITTEES IN LOWER HOUSE NAMED

Speaker Burwell Breaks All Records for Time in Making His Selections.

Speaker Burwell broke all records for the House when he announced his committees Tuesday morning, within a week after the Legislature convened. It usually requires from ten days to two weeks.

The following is the personnel of the principal committees:

Municipal Government.

Picquet, chairman; Clark, vice chairman; Bennett, Berry, Booker, Dorough, Field, Henderson, Hodges, McCalla, Pharr, Pickett, Shipp.

Amendmetns.

Myrick, chairman; Hopkins, vice chairman; Adams, of Hall; Blackburn, Cheney, Edmondson, Ennis, Gower, Griffin, LeSueur, McCurry, Nunnally, Smith, of Fannin; Stone, of Taliaferro; Wimberly, Wisdom.

General Agriculture No. 1.

Kimbrough, chairman; Strickland, vice chairman; Allen, of Glascock; Arnold, of Oglethorpe; Booker, Coleman, of Calhoun; Cook, Dodd, Foster, Hardin, Hart, Hines, Hellberg, Johnson, Lane, of Jasper; Lee, of Lee; Lipscomb, McWhorter, Mills, Parker, Paulk, of Ben Hill; Reese, of Milton; Reynolds, Smith, of DeKalb; Stewart, Suggs, Turner, Wood, of Walton.

General Agriculture No. 2.

Clements, chairman; Taylor, of Washton, vice chairman; Arnold, of Henry; Beck, Carter, of Stewart; Coleman, of Laurens; Culpepper, of Clinch; Duncan, Grimes, Harrell, Hendricks, Hodges, Jackson, Keen, Lee, of Wilkinson; Lilles, McLendon, Nelson, Oliver, Parks, Pharr, Reiser, Simpson, Spence, of Carroll; Stone, of Taliaferro; Tottle, Warren, Woods, of Emanuel.

Penitentiary.

Slater, chairman; Smith, of Fannin, vice chairman; Adams, of Pike; Allen, of Pickens; Anderson, of Banks; Bell, Brinson, Cochran, Coleman, of Laurens; Collins, Corn, Davidson, Dodd, Hayes, Harrington, Kidd, Lee, of Lee; McCants, McCarthy, Middleton, Mills, Neal, Parker, Reese, of Milton; Reynolds, Smith, of Rabun; Stone, of Dawson; Stovall, of McDuffie; Strickland, Taylor, of Washington; Wohlwender, Wood.

Ways and Means.

Akin, chairman; Cole, vice chairman; Bullard, Cochran, Cooper, DeVaughn, Dorris, Estes, Evans, Garlington, Jones, of Coweta; Jones, of Lowndes; Lipscomb, McGehee, Melson, Myrick, Oliver, Paulk, of Ben Hill; Rainey, Sheppard, Stewart, Suggs, Swift, Thompson.

Insurance.

McRae, of Telfair, chairman; Ledbetter, vice chairman; Gower, Jones, of Coweta; McCrory, McLendon, Moore, Ragland.

Labor and Labor Statistics.

McCarthy, chairman; Moye, vice chairman; Atwood, Bryan, Coleman, of Laurens; Crawley, Green, of Wilkes; McLendon, Methvin, Moon, Olive, Parks.

General Judiciary No. 1.

Wohlwender, chairman; Olive, vice chairman; Adams, of Hall; Anderson, of Murray; Blackburn, Cheney, Crawley, DeVaughn, Dorough, Fullbright, Garlington, Griffin, Harris, Henderson, Holtzclaw, Loyd, McCrory, Miller, Moss, Myrick, Slater, Smith, of Fannin; Sparks, Stovall, Wisdom, Wright.

General Judiciary No. 2.

Gower, chairman; Wimberly, vice chairman; Adams, of Pike; Connor, Culpepper, of Clinch; Davidson, Edmondson, Ellis, Field, Fowler, Folwer, Green, of Wilkes; Hardeman, Heath, Hopkins, Jones, of Coweta; LeSueur, McCalla, McCurry, Moon, Moye, Nunnally, Picquet, Sheppard, Smith, of Fulton; Swift, Whitaker.

Western and Atlantic Railroad.

Cheney, chairman; Jones, of Lowndes, vice chairman; Allen, of Jackson; Carlton, Cole, Fowler, Hammack, Harris, McMichael, Smith, of Fulton, Stewart, Whitaker, Wright.

Temperance.

Adams, of Hall, chairman; Ennis, vice chairman; Dean, Evans, Hopkins, McRae, of Telfair; McWhorter, Parker, Parks, Rainey, Shuptrine, Slater, Stone, of Taliaferro; Swift, Wheatley.

Chairmen and vice chairmen of other committee are as follows:

Appropriations—Wheatley, chairman; Methvin, vice chairman.

Public Highways—Simpson, chairman; Jackson, vice chairman.

Hygiene and Sanitation—Allen, of Jackson, chairman; Shuptrine, vice chairman.

Pensions—McWhorter, chairman; Burney, vice chairman.

Public Property—Field, chairman; Berry, vice chairman.

Banks and Banking—Cooper, chairman; Carlton, vice chairman.

Special Judiciary—Wisdom, chairman; Heath, vice chairman.

Privileges of the Floor—Rhodes, chairman; Paulk, of Berrien.

Excuse of Members—Collins, chairman; Lilles, vice chairman.

Invalid Pensions and Soldiers' Home—Meaders, of Oconee, chairman; Brinson, vice chairman.

Halls and Rooms—McMichael, chairman; Edmondson, vice chairman.

Game and Fish—Rainey, chairman; Atwood, vice chairman.

Journals—Carter, of Appling, chairman; Hayes, vice chairman.

Education—James, chairman; Ransom, vice chairman.

Enrollment and Engrossing—Hines, chairman; Kidd, vice chairman.

Railroads—Holtzclaw, chairman; Culpeper, of Meriwether.

Military Affairs—Spence, of Mitchell, chairman; Wright, vice chairman.

Privileges and Elections—Moss, chairman; McCurry, vice chairman.

Conversation—Hardin, chairman; Neal, vice chairman.

Counties and County Matters—Wimberly, chairman; Duncan, vice chairman.

State Sanitarium—Thompson, chairman; Estes, vice chairman.

Reformatories—Ellis, chairman; Moss vice chairman.

Public Library—Dorough, chairman; McCants, vice chairman.

University of Georgia and Its Branches—Lipscomb, chairman; Palmour, vice chairman.

Academy of Blind—Greene, of Houston, chairman; Mills, vice chairman.

Mines and Mining—Middleton, chairman; Anderson, of Murray, vice chairman.

Printing—Bryan, chairman; Booker, vice chairman.

School for Deaf—Foster, chairman; Reese, of Thomas, vice chairman.

Manufactures—Harris, chairman; Crawley, vice chairman.

Corporations—Bullard, chairman; Stovall, of McDuffie, vice chairman.

Auditing—Tracy, chairman; Lane, of Decatur.

Rules—Burwell, ex-officio, chairman; Blackburn, vice chairman.

2 Will Face Judge as Would-be Burglars

Two men who gave their names as Skinny Akins, 468 Luckie Street, and F. B. Love, 220 Hunter Street, probably will be tried before Judge Broyles in Police Court Tuesday afternoon charged with the attempted burglary of the Silver Moon Restaurant on Marietta Street, near Broad.

The two men were seen entering the restaurant through the skylight, and a squad of officers was sent to the scene. Officers Pittman and Carter remained on the roof while four entered the restaurant. Love was captured inside, but Akins escaped to the roof.

WIDOW NOT TOLD OF MAN'S FALL TO DEATH

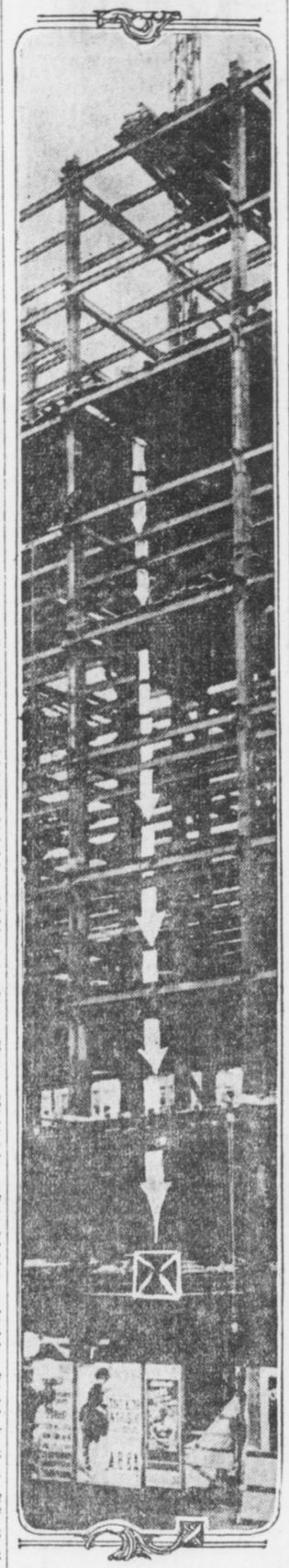

Photo-diagram shows how Newburn fell to his death.

Relative Goes to Illinois to Break News, Fearing the Effect of Telegraphic Message.

The body of William Newburn, the steel worker who fell to his death from the ninth story of the new Healey building Monday afternoon, was shipped Tuesday morning to the old home at DePew, Ill., where a lonely wife awaits his coming—as she thinks alive, for she does not know her husband is dead.

Nor will she know he is dead until Tuesday night, when F. A. Weber, brother-in-law and fellow workman with Newburn, who hastened away from Atlanta late Monday afternoon, arrives at the little home to break the news. He would not trust a telegram, he said, for the terrible news would kill her if it were broken in that way.

Weber, "Billy's" sidepartner on the works, and now the messenger of his death, was an eyewitness to the tragedy Monday afternoon.

Newburn, he says, was standing on the ninth floor of the big skyscraper, when the big derrick, which rears itself to a height several stories above the top floor, swung a pile of lumber far up and away over the edge of the steel framework.

Something went wrong. There was a sudden slipping of three pieces of the lumber pile. Weber, from his perch on the derrick, saw it slipping directly toward the spot where Newburn stood. He called out frantically, once, twice, but it was too late.

The three big pieces of lumber fell with a crash, knocking Newburn over and into an open shaft to the second floor. The body fell from such a distance and with such force that it knocked a hole several feet in circumference in the tile flooring of the second floor.

Celery Eaters Are Warned of Poison

WASHINGTON, July 1.—A warning to celery eaters has been issued by the Department of Agriculture.

"Break bunches of celery open and wash and scrub the stalks before they are eaten," says the Department. "And never eat the leaves."

It is all on account of dried Bordeaux mixture, which is lime and copper sulphate, with which growers spray the plants to prevent destruction by blight.

FORMER BATTLE HILL PATIENTS TO HAVE 'CUE

Dr. S. W. Merritt, superintendent of the Battle Hill Tuberculosis Sanitarium, announced Tuesday that a barbecue would be given to all the ex-patients of the institution on the afternoon of July 4 at 2 o'clock.

We Sell Wednesday
Meadow Gold
BUTTER AT 31c lb.
Cash Grocery Co.
118 WHITEHALL



Big Reduction IN Dental Work

GOOD WORK means more practice and lower prices.
We have reduced our prices on all Dental work, but the quality of our work remains the same.

Gold Crowns $3.00
Bridge Work $3.00
Set of Teeth Best That Money Can Buy $5.00

We Use the Best Methods of Painless Dentistry

Atlanta Dental Parlors
Cor. Peachtree & Decatur Sts.
Entrance 19 1-2 Peachtree St.



Uni-Lac
THE HOME BEAUTIFIER

A varnish stain that brightens old furniture and all interior wood like new. Made in 24 Shades, Stains and Varnishes in one application.

For sale by United Paint and Supply Co., 17 S. Forsyth, Atlanta; East Point Hardware Co., East Point; L. H. Warlick, College Park; General Sales Agency, Atlanta.

Phone Main 1487 for paints and painters. "The right paint for each purpose at the right price."

Write for Agency for Your Town.

A Paint for Every purpose at Our New Store. Write for Color Card and Prices.

UNITED PAINT & SUPPLY CO. ATLANTA, GA.

SPRATLING IS DYEING MOURNING BLACK

Phone or Call to See Him
53 AUBURN AVENUE
Ivy 2340 Atlanta 954
Atlanta Steam Dye and Cleaning Works
Express Paid One Way On All Out-of-Town Orders

DINING CARS
WITH A'LA CARTE SERVICE
TO CINCINNATI & LOUISVILLE
L&N

For Your
Sunday Reading
Be Sure and Get
The Scarlet Plague
BY
Jack London
It's Free
in the
Fiction Magazine
of
Hearst's Sunday American
of July 6
Order from your Dealer NOW, or
CALL MAIN
8000
Either Phone

POWERS ORDER BALKAN WAR HALTED

Premiers Are Told to Gather at Once in St Petersburg to Make Peace.

Special Cable to The Atlanta Georgian.

BELGRADE, July 1, 6 p. m.—Official announcement was made late to-day that fighting between Servians and Bulgarians had been stopped.

Premier Pasitch announced he will go to St. Petersburg to meet the other representatives of the Balkan allies in an effort to restore peace.

Special Cable to The Atlanta Georgian.

ST. PETERSBURG, July 1.—The Balkan allies were "commanded" to-day by the powers to quit fighting and to agree at once upon terms of peace.

The Ruscian Ambassadors in Belgrade, Athens and Sofia were instructed to summon the governments of the allies to keep the peace and to send their premiers to this city without further delay to renew the covenant of the Balkan League.

Greek King in Field To Attack Bulgars.

Special Cable to The Atlanta Georgian.

GREEK MILITARY HEADQUARTERS, SALONIKA, By Wireless to Athens, July 1.—A general advance was begun to-day by the Greek Army facing the Bulgarians northeast of Salonika. The Bulgarians are reported to be in retreat.

King Constantine arrived to-day from Athens.

Although there has been no formal declaration of war the Greeks have been ordered to take the aggressive against the Bulgarians all along the line.

King Constantine is at the front and probably will lead the Greece forces in person.

Fight Raging Along 200-Mile Battle Line.

LONDON, July 1.—Accounts of sanguinary fighting between Bulgarian and Servian soldiers and between Bulgarian and Greek troops reached this city to-day from Belgrade, Sofia and Athens. According to these dispatches hostilities were general over a battle line 200 miles long. The heaviest fighting has been near Uskub and east of Salonika.

Each Government, whose troops are involved in the fighting, lays the blame upon the enemy. Servia claims that the Bulgarians began the attack near Uskub. The Greek Government emphatically denies that the Greek troops had taken the initiative against the Bulgars.

Premier Guechoff telegraphed to the diplomatic envoys of the Bulgarian Government in the various European capitals to inform the various chancellories that the Bulgar troops were forced into the fighting.

Bulgars Ordered to Protect Selves Only.

SOFIA, July 1.—Announcement was made by the Bulgarian Government to-day that all the Bulgar generals in the field had been ordered to discontinue fighting against the Servians, except where attacked by the enemy. The Bulgarian officers were commanded not to take the aggressive.

Fighting is still progressing along a battle line extending from Ishtib to Leftera.

The Government has begun a movement of Bulgarian troops from the shores of the Sea of Marmora into Central Macedonia to strengthen the troops facing the Greeks and Servians.

Greece and Bulgaria On Verge of Break.

ATHENS, July 1.—Greece and Bulgaria are on the verge of a clean break. Premier Venizelos to-day charged the Bulgarian Government with fraud in concluding an agreement with the Greek Government relative to the disposition of Balkan war spoils.

At the same time, the Premier declared, Bulgaria was making secret agreements with other countries detrimental to Greek interests.

Serbs and Bulgars Fight; Cabinet Would Resign.

BELGRADE, July 1.—Servia and Bulgaria are virtually in a state of war. Heavy fighting, with great loss of life, went on to-day between Serb and Bulgar forces in the Vardar Valley. The Bulgars are said to have been driven back.

A meeting of the Cabinet was held to-day, but simultaneously it was announced that the members were prepared to resign because of the political situation in the Balkans.

Factory Head Freed Of Woman's Charge

The case against L. Weinberg, manager of the Manhattan Cap Manufacturing Company, charged by one of his woman employees with improper conduct, was dismissed Monday by Recorder Broyles.

Weinberg declared there was no truth in the woman's statement and that she brought action against him in retaliation for being discharged.



Every Woman is interested and should know about the wonderful **Marvel** Whirling Spray **Douche**

Ask your druggist for it. If he cannot supply the MARVEL, accept no other, but send stamp for book.

Marvel Co., 44 E. 23d St., N.Y.

GEORGIA'S YOUNGEST STATESMEN



Pages in Georgia Legislature. Left to right, M. A. Nevin, Atlanta; Frank Weldon, Atlanta; J. V. Thomas, Madison; M. N. Bunn, Cedartown; Alonzo Nunnally, Atlanta; Clark Foreman, Atlanta; Harvey Smith, Atlanta; Marshall Jackson, Atlanta.

CASTORIA

The Kind You Have Always Bought has borne the signature of Chas. H. Fletcher, and has been made under his personal supervision for over 30 years. Allow no one to deceive you in this. Counterfeits, Imitations and "Just-as-good" are but Experiments, and endanger the health of Children—Experience against Experiment.

What is CASTORIA

Castoria is a harmless substitute for Castor Oil, Paregoric, Drops and Soothing Syrups. It is Pleasant. It contains neither Opium, Morphine nor other Narcotic substance. Its age is its guarantee. It destroys Worms and allays Feverishness. It cures Diarrhœa and Wind Colic. It relieves Teething Troubles, cures Constipation and Flatulency. It assimilates the Food, regulates the Stomach and Bowels, giving healthy and natural sleep. The Children's Panacea—The Mother's Friend.

The Kind You Have Always Bought

Bears the Signature of

Chas. H. Fletcher.

In Use For Over 30 Years.

THE CENTAUR COMPANY, 77 MURRAY STREET, NEW YORK CITY.

POLICE DRAGNET IS OUT FOR CAR BANDITS

Two Thought Wounded When Six Are Cornered Following an Attempted Holdup.

The police dragnet was thrown about the city Tuesday morning to capture two negroes who are supposed to have been wounded in a pistol battle between Motorcycle Policemen Shumate and Palmer and six negroes who attempted to hold up a West Hunter Street car Monday shortly before midnight at Hunter and Ashby Streets.

According to statements made by one negro who was captured during the battle, both the wounded negroes were shot in the leg while fleeing through the woods.

Two attempts were made to hold up the street car. The first came about 10 o'clock, and Conductor H. R. Garret finally drove the negroes away, but not before he had been badly beaten. He was relieved from duty and another conductor took the car. Garret fired several shots at the highwaymen, but it is not thought that any of them took effect.

Police Chief Jett, notified of the attempted holdup, sent Officers Palmer and Shumate to the end of the Hunter Street line, thinking the negroes might make another attempt. The officers were fired on by a gang of negroes in ambush as they neared the section of the city near Hunter and Ashby Streets.

The policemen took refuge behind a stonepile near the intersection of the streets and a lively battle ensued. Shumate and Palmer fired at the flashes of the negroes' pistols until their ammunition was nearly exhausted and then rushed the highwaymen.

The blacks lost their nerve and, leaving the shelter of their hiding-places, dashed into the woods. Shumate and Palmer pursued them, firing as they ran.

One negro sprained his ankle trying to leap down an embankment and was captured. Two others fell during the running battle, but jumped into the woods and made their escape.

HEAD PERFECTLY BALD WITH ECZEMA

Side of Face Almost Solid Sore. First Rash, Then Water Pimples. Itched and Burned Badly. Cuticura Soap and Ointment Soon Cured.

R. F. D. No. 8, Maryville, Tenn. — "My baby, when three months old, took eczema on his face and head. His head and one side of his face were almost in a solid sore. The eczema at first was kind of a rash and then it broke out in water pimples and they would burst and looked very badly. It would itch and burn so badly that he could not rest at all and his hair just all fell out at once till his head was perfectly bald. He could not sleep at night and was very cross.



"I tried ——, ——, and other remedies without any relief at all; he only got worse all the time until I used Cuticura Soap and Ointment. He had great relief the first application. The first night my baby rested fine and was cross no more. I would bathe him with the Cuticura Soap and then apply the Cuticura Ointment twice a day, morning and night. He was soon cured and his hair began to grow back and now he has just beautiful fine hair and has no sign of eczema." (Signed) Mrs. H. D. Clabough, Jan. 28, 1913.

For treating poor complexions, red, rough hands, and dry, thin and falling hair, Cuticura Soap and Cuticura Ointment have been the world's favorites for more than a generation. A single set is often sufficient. Sold everywhere. Liberal sample of each mailed free, with 32-p. Skin Book. Address postcard "Cuticura, Dept. T, Boston."

Men who shave and shampoo with Cuticura Soap will find it [illegible]

Pages Add Legs and Brains to Work of Grinding Out New Georgia Statutes.

The youngest members of Georgia's legislative body are handsome and healthy looking chaps and are looking after the interests of the State and older members of the House and Senate in an unusually satisfactory manner. They are the pages in both Houses.

The pages were "tickled to death" to line up for The Georgian photographer. Their readiness was as marked as their willingness to work in their official capacity as pages. The pages are M. A. Nevin, Atlanta; Frank Weldon, Atlanta; J. V. Thomas, Madison; M. H. Bunn, Cedartown; Alonzo Nunnally, Atlanta; Clark Foreman, Atlanta; Harold Smith, Atlanta, and Marshall Jackson, Atlanta.

Members of both Houses have developed a fondness for the "kids" already, and before the end of the 50 allotted days each of the youngsters is sure to have pals a-plenty among the dignified legislators. Their aptitude was displayed in good fashion Monday morning when unanimous consent was given in the House for the filing of all bills. More than a hundred bills were rushed to the desk and the youngsters were the ones who did the rushing. It took them hardly more than five minutes to fairly load the Clerk's desk down with the bills they had collected.

Youth Mayor Freed Is Arraigned Again

S. E. Hayes, a minor, 206 McDonough Road, was arraigned again Tuesday before Recorder Broyles on the charge of entering a pool hall.

Hayes, arrested several times for loafing, six months ago was sentenced by Judge Broyles to 30 days in the stockade and a fine of $50 and costs.

Hayes appealed and after serving a few days was pardoned by Mayor Woodward. Hayes came before Judge Broyles Monday on a similar charge.

Employ your idle moments, surplus money and redundant energy in buying, selling, leasing and trading through the medium of Georgian Want Ads.

GEORGIA PRODUCTS FILL DINNER MENU

Chamber of Commerce Men to Follow Preachments at the Ansley Thursday.

Georgia food products and dainties will be used almost exclusively in the preparation of the elaborate Chamber of Commerce dinner Thursday night in the Hotel Ansley. The members of the organization believe in following their preachments in regard to boosting home products and manufactures.

The cantaloupe will be the sweetest of the Georgia-grown Rocky Fords. The filet mignon saute a la Georgia will be Georgia-grown beef fattened on Georgia corn. The chicken salad will be Georgia milk-fed fowl, and so on down the list to the cigars and cigarettes, both of which will be of Atlanta manufacture.

Definite action will be taken at the dinner on the proposition of creating a manufacturers' exhibit. More than 200 representatives of Atlanta manufacturing enterprises have been invited to the banquet.

CHICKEN STUMPS CHEFS.

BALTIMORE, July 1.—Because they can not cook chicken a la Maryland as well as negroes do, F. M. Kincaid, manager of Hotel Emerson here, has discharged all French chefs employed at the hostelry and engaged negroes.

ANSLEY'S OPENING BRILLIANT EVENT

New Hotel Visited by Hundreds. Governor and Predecessor Reception's Honor Guests.

With thousands of incandescent lights shimmering a glad welcome, orchestras tucked away in every conceivable place, enticing one to be merry, Hotel Ansley was a place of beauty in its formal opening Monday night. Graced by the presence of Governor and Mrs. Slaton and former Governor and Mrs. Brown, who were honored at a special dinner party, the opening dinner was a success.

For five hours the beautiful Italian dining room was thronged with happy diners. In the grillroom there was a large crowd. The ballroom, lobby and mezzanine promenade were alive with humanity.

The formal opening lasted from 6 until 11 o'clock, and during that time several thousand people inspected Atlanta's newest hostelry. Governor Slaton and former Governor Brown were the honored guests at an informal reception following the dinner party.

Congratulations were showered upon the executive staff of the hotel, which is composed of J. B. Pound, president; J. F. Letton, manager, and Charles G. Day, assistant manager, each of whom is well acquainted with the traveling public.

Men are being educated every day in the value of outdoor exercise.

Enough time can be saved by living at Brookhaven to make regular outdoor recreation a matter of course.

Won't this add wonderful value to these lots?

CHAS. P. GLOVER REALTY CO.

2 1-2 Walton St.

Sale of Summer Furniture (Fourth Floor)

M. RICH & BROS. CO.

$3,200 Worth of "Onyx" Hosiery To Sell for $1,875



Upward of 4,800 pairs of Silk, Lisle, Lace and Embroidered Stockings

At Savings of 1-4 to 1-2



WITH pardonable pride, we announce the greatest hosiery sale conducted this year in Atlanta. It includes upward of four thousand, eight hundred (4,800) pairs of the famous "Onyx" hosiery—possibly the **best** hosiery manufactured in America to-day.

These **"Onyx"** stockings come **direct** from Lord & Taylor, their makers. Because we are their largest customers in the South, they favor us with this entire sample line and odd lots of stockings. For a week we have been busily assorting these stockings—to-morrow we place them on sale.

In each lot there are black, white and colored stockings. In all there are lisle, lace, embroidered, boot-silk and all-silk stockings. All ladies' stockings in regular and out sizes. Immense assortments at each price. These are the savings:

25c Lisle Stockings . **19c** | 35c and 50c Stockings . . **29c** | 50c Boot-Silk Stockings . . . **37c**

75c Lisle Stockings, Plain and Embroidered **49c** | 75c & $1 Stockings, Silk, Lisle, Lace & Embroidered **59c**

69c for some of finest "Onyx" stockings in laces & silks, values to $1.50

N. B.—At these prices no exchanges, refunds or credits.

Extra salespeople in attendance. Sale at 8:30 a. m. Main floor, right aisle.

Corset Prices Clipped in Two

Best Known Makes Selling at Half

We take stock August 1st, but these corsets are not to be invoiced. That's the reason of the halved prices. Styles are much better than the price leads you to think—you can choose from our entire Mme. Irene line and from all the broken lines and discontinued models of nearly all other high grade corsets. Choose what you will, and pay just half the former prices:

Corsets were $4, $5.00, $8, $10 to $25.00.

Half prices are $2, $2.50, $4, $5 to $12.50.

(Corsets—Second Floor)

U. S. Postoffice Now at Rich's

A Sub-Postal Station has been established in Rich's Famous Center Aisle, where you may secure stamps, postal cards, money orders, etc. You can send direct from here Parcel Post packages and all mail.

This is just another convenience that Rich's has provided for the convenience and comfort of its customers.

(Main Floor—Center)

Clearing the Broken Sets of Bands & Flouncings

Our Finest $1.50 to $2 Embroideries at 69c

Broken matched sets of our finest bands and flouncings. The materials of sheer Voiles, Batistes, Pineapple Tissues and Lingeries. The embroideries of bewitching Baby Irish, Shadow and Eyelet patterns. Flouncings 27 inches wide; bands 4 to 6 inches. Formerly $1.50 to $2; now 69c. Also at 69c, formerly $2 and more, are 27-inch Swiss flouncings in Baby Irish Embroidery patterns.

Clearaway of 19c to 35c Cluny Laces 12c

Odds and ends of cluny edges and bands formerly selling at 19c to 35c. All linen, 3 to 5 inches wide. White only. Just 350 yards to close at 12c.

(Laces—Main Floor, Right Aisle)

M. RICH & BROS. CO. M. RICH & BROS. CO.

A Special Sale of Twelve Styles of Summer Dresses



$8.50 at 8 each

WORTH DOUBLE.

Cutaway Tunic Effects. White skirts with colored coats; trimmed revers; short waist styles.

Popular Black and White Stripe Voiles. Blouse effects; draped skirts; contrasting revers; crushed girdles.

White and Colored Voiles. With the popular accordion-plaited tunic; ruffle jabot; blouse effects.

French Linens. Double skirt effects, lingerie collar and cuffs; self-girdle.

Striped and Figured Voiles. Bulgarian effects; draped skirts; low necks.

Included in the assortment are crash linen and ratine suits, for traveling, mountain or seashore.



KEELY COMPANY

GEORGIAN "WANT ADS"

Are Read by Half Million Persons : : :

50,000 ON HAND AT BIG REUNION OF VETERANS

Heat Claims Heavy Toll From the Ranks of Blue and Gray at Gettysburg.

GETTYSBURG, PA., July 1.—Fifty thousand veterans, comprising two armies of peace, the one wearing the blue and the other gray, awoke today on the field where 50 years ago they fought.

Yanks and rebels were lying side by side when the sun crept over the hills. Umbrellas and canes were stacked where guns had stood; suitcases and carpetbags had replaced knapsacks; tobacco was swapped instead of bullets; brotherly glances were exchanged where glaring bayonets had clashed; song filled the air where cannon had thundered.

The semi-centennial of the battle at Gettysburg was on.

Relate Incidents of Battle.

The men of the South greeted the wasted regiments of the North. Every man had his incident of the battle to relate to an interested audience of comrades, each waiting anxiously to tell his version of the same or another incident.

There were laughs and tears. There was a note of sadness in the laughter—a touch of joy in the tears.

Just as 50 years ago to-day the armies of the Potomac and of Northern Virginia came swinging onto the battlefield, grim faces turned toward death, the surviving veterans swarmed upon the field and attacked the breastworks of the refreshment stands and food pavilions.

Before the sun was up long special trains were waiting on sidings to unload their cargoes of grizzled veterans.

Boy Scouts, regular army men and the liveliest of the veterans were organized into details to guide the aged men to the camp and care for them in the worst crush that Gettysburg has known since the battle that gave its name to history.

Those who had been here for several days were comfortably quartered in the tents that covered the field. The latest arrivals caught a few hours' sleep on the grass, using suitcases and grips for pillows.

Colonel J. M. Schoonmaker, chairman of the commission that arranged the celebration, called the thousands of veterans to order to hear addresses by Secretary of War Lindley M. Garrison, Governor John K. Tener, of Pennsylvania; Alfred B. Beers, commander-in-chief of the G. A. R., and General Bennett H. Young, commander-in-chief of the United Confederate Veterans.

Every man uncovered while the Rev. George Edwards Lovejoy, chaplain-in-chief of the G. A. R., pronounced the opening prayer, but only a few of the "boys" listened to the addresses. They were too busy talking over things with men they had not met since the battle. But every hat was lifted again while the closing prayer was offered by the Rev. H. M. Hammill, chaplain general of the United Confederate Veterans.

SIDELIGHTS on GEORGIA POLITICS



By JAMES B. NEVIN

One of the pretty minor incidents of Governor Slaton's inauguration was his taking the oath of office upon a Bible his venerable father values above all earthly possessions of a similar sort.

This Bible was given to Governor Slaton's mother by his father before the Governor's mother and father were married. It is inscribed on the flyleaf thus:

To
MISS NANCY JANE MARTIN
this volume
is
respectfully presented
by her
devoted and affectionate
Lover
W. F. SLATON.

This book has been, of course, one of the real treasures of the Slaton household for many, many years, and when the Governor's father saw his boy take the oath on the book—the oath that made him Governor of Georgia—his eyes were filled with tears, and those who knew the story of the Book, knew why.

The bond of affection between the Governor and his father is deep and sincere. The spirit of mutual admiration and respect is marked and mighty well worth noting.

"One reason why 'Jack' is Governor to-day," said the major, his father, "is because he always has been the personification of honor and integrity!"

James D. Price is receiving congratulations from all sides upon his appointment of Dan Hughes, of Twiggs County, to be Assistant Commissioner of Agriculture.

"I had to name Dan over the heads of a number of most excellent gentlemen," said Commissioner Price, discussing the appointment of Hughes to-day, "and naturally that was embarrassing to me, in a way.

"However, I may say that Hughes' indorsements were the best I ever saw—barring nobody. He certainly has a host of warm and enthusiastic friends throughout Georgia.

"In fact, all the gentlemen applying to me for the assistant's position had warm and enthusiastic friends—and I would have been glad to do something for all of them.

"Hughes will make a fine assistant, of that I feel assured. He is well informed, courteous to an unusual degree, modest and sincere. I know he will take hold of the work with a vim.

"It is our purpose—and in this we are united—to bring the State Department of Agriculture as close to the people as we can get it.

"It is my ambition to see the Department a real help to the agricultural interests—more of a help, if I can make it so, than it ever has been before.

"Of course, I give full praise to my predecessors in this office. They have been earnest and distinguished men, but as Georgia grows greater and bigger, I hope to keep the Department well abreast of the times."

John M. Slaton is an early bird, all right!

He gets to his office along somewhere between 7:30 and 8 o'clock a. m.—which, in the words of one of the clerks about the Executive Department, is "getting some!"

Slaton is generally through his day's work, however, by dark, if not a little before, whereas his predecessor, Governor Brown, while not such an early starter as Slaton, generally worked away into the night sometimes, indeed, until after midnight.

The present Governor was born and reared on a farm. If he ever runs for the Senate it will be discovered, of course, that he was born in a log cabin; and he says he never has been able to recover from his habit of getting up with the chickens, acquired in boyhood days.

The bill introduced by Mr. Wheatley of Sumter for the creation of the office of Lieutenant Governor is one of a series of five bills he introduced in the session of the Legislature in 1905 and 1906, and which passed the Senate by a practically unanimous vote, but which did not come up in the House early enough to assure their passage 60 days before the next general election, as required by law.

Since then other bills have been introduced in the Legislature for this purpose, but usually for the reason that the House considers one bill and the Senate another, this needed legislation never has been adopted.

It seems altogether probable that the Wheatley Lieutenant Governorship Bill will pass the Legislature this year and become a law before another General Assembly is named.

Governor Brown is laconic—sometimes, anyway.

When asked Saturday whether he would remain in Atlanta for a time, or sit near the game for a season to see how things got away, or something of the kind, he smiled and said, merely, but significantly, "No, no, I shall go home. 'Jack's Governor now, you know!"

Representative Cole of Bartow County is a firm believer in a permanent registration list and has introduced a bill accordingly.

"I believe," said Mr. Cole, "that a man, once properly registered to vote, should remain properly registered, unless, through failure to pay his taxes, or something of that sort, he should be disqualified by the registrars.

"This way of hampering and encumbering the registration lists with useless and absurd conditions is all wrong. Registration should be made easy, not hard. Citizens should be encouraged to vote, not discouraged.

"I hope to see the present Legislature provide the State with a permanent registration law."

Mr. Cole is the author of the House Bill No. 1, which provides for an inheritance tax. He thinks it will pass, and that also is the impression among his fellow members.

G. L. Leslie Buys Out Barber Shop Partner

G. L. Leslie, five years in partnership with M. M. Kelly in the Atlanta National Bank barber shop, announced Tuesday he had purchased Mr. Kelly's interest in the shop. Mr. Leslie will put in new sanitary equipment.

Anticipating the passage of the bill before the House, Mr. Leslie has instructed his barbers to take all the antiseptic precautions provided for in the House measure.

MR. HEARST AIDS IN CAMPAIGN TO SAVE BABIES

Donates Twenty Quarts of Milk Daily to Atlanta Mothers' Congress—More Help Needed.

William Randolph Hearst has joined the "Save the Babies" crusade of the Atlanta Mothers' Congress.

In a telegram to Mrs. John W. Rowlett, president of the organization, Mr. Hearst volunteered twenty quarts of milk each day to go to the suffering poor throughout the three hot summer months.

The following is Mr. Hearst's telegram to Mrs. Rowlett:

The Mothers' Congress of Atlanta is to be congratulated upon its worthy campaign to furnish milk for the babies of the poor during the summer. Please place me upon your list of subscribers to the milk fund for twenty quarts a day.

The first actual deliveries of milk by the Mothers' Congress took place Tuesday afternoon, when Mrs. Rowlett and members of the Congress personally visited the mothers of six babies and gave each certificates for 92 bottles of milk.

This milk will be delivered daily throughout the months of July, August and September free of charge. As contributions from Atlanta's citizens come in, the number of babies to be taken care of will be increased until, it is hoped, every infant of poor parentage will be supplied daily with fresh milk.

"Our project is practically assured of success now that Mr. Hearst has given us his aid," declared Mrs. Rowlett Tuesday morning. "Atlanta citizens are going to rally to our support, too, I know. It is the Atlanta spirit. We are sending out a call through the press for more subscriptions. We need funds to carry out our campaign and we are going to get them, for Atlanta is always generous in the way of every worthy cause like this one."

Mrs. Rowlett said that any contributions mailed to her at 186 East Pine Street would go to aid the campaign. She can also be notified of subscriptions by calling Ivy 2560-J.

Atlanta Sigma Phis Seek 1914 Conclave

The rtgular monthly supper of the Atlanta alumni of the Sigma Phi Epsilon fraternity will be held at 7 o'clock Friday evening, July 4, at Durand's Cafe.

All the members will be present, as plans for getting the 1914 conclave of the fraternity to meet in Atlanta will be discussed.

FOURTH OF JULY EXCURSION FARES.
Tickets on sale July 2, 3 and 4. Limited July 7. Convenient schedules, through trains, modern equipment.
SOUTHERN RAILWAY

SENATE HAS BILL FOR NEW SOIL SCHOOL

Kea Proposes to Establish Institution in 12th District—Many Other Measure Offered.

Many important bills were introduced in the Senate Tuesday. They went automatically to the proper committees. Following is the list:

By Senator McNeil, of the Twenty-second District—Authorizing the Governor and Secretary of State to purchase a new great seal of the State of Georgia, to be a fac simile of the present time-worn seal, except that the date shall be 1776, in commemoration of the year of American independence, instead of 1799.

By Senator Kea, of the Nineteenth. A bill providing for the establishment and maintenance of an agricultural, mechanical and industrial school in the Twelfth Congressional District.

By Senator Tyson—Bill to amend section 340 of the penal code, defining a libel. Another to amend section 1037, paragraph 4, so as to permit husband and wife to testify for or against one another in criminal cases, but not to compel them. Bill to amend section 5010 of the penal code so that the pauper's oath can be disproved.

Poll Tax Measure Offered.

By Senator Taylor—To repeal article 7, section 2, paragraph 3, of the constitution, and make every citizen between the ages of 21 and 60 liable for poll tax.

By Senator Stark—To amend sections 38 and 60 of the penal code, so that the registration books shall close 30 days before elections instead of six months. To provide for permanent registration of voters who continue to reside in the same county.

By Senator Searcy—To amend Section 981 of the Code of 1910, regulating the forfeiture of recognizances.

By Senator Bush—To repeal Section 388 of the Code.

By Senator Sweat—Local bill amending the act of 1912 creating the county of Ware.

Hotel Company Sued For $20,000 by Girl

SAVANNAH, July 1.—Charging that her room was invaded late at night by the house detective, the proprietor and his wife, Miss Meta F. Lindner, of Hartford, Conn., private secretary to F. L. Sage, engineer and constructionist, has sued the Newcomb Hotel Company in the City Court for $20,000. The company is the lessee of the new Savannah Hotel.

Miss Lindner was a guest there on the night of April 21, when, she alleges, hotel attaches forced an entrance and searched her apartment.

Hat Passed to Buy Courthouse a Bible

WILKESBARRE, PA., July 1.—Luzerns County, which has a $2,000,000 Court House, does not own an official Bible, as was revealed when an important case was on trial. The building was searched but no Bible was to be found. No appropriation existed out of which the book could be bought until 1914.

The Bible class of the Sixth ward of Edwardsville took up a collection to buy one when they neard of the matter.

COAL
Wilton Jellico will advance.
We can save you money if you place order now.
THE
JELLICO COAL CO.
82 Peachtree St.
Ivy 1585 Atlanta 3668

All Depositors
YOURS TO ENJOY
The regular semi-annual interest on deposits in the
Savings Department
has been credited. Kindly have same entered on your pass-book at your convenience.
Interest not withdrawn will be added to principal.
☞ *Deposits made on or before July 10th draw interest from July 1st.*
"Nothing compensates for the safety of the principal."
4% interest---100% safety
Central Bank & Trust Corporation
Capital $1,000,000 Asa G. Candler, President
CANDLER BUILDING
Branch: Cor. Mitchell and Forsyth Sts.

READ GEORGIAN WANT ADS.

EVERY DAY THE SAME GOOD SHOW AT BONITA
Every day, at every performance, a good, clean show is put on at The Bonita. The Sue Goodman Avarilla Girls are giving life and beauty to the show this week, and as joy dispensers they are the goods. The chorus is the best seen and heard in Atlanta in some time, and the comedians are good, too.

M. Rich & Bros. Co.
This Style
of button Oxford, formerly selling for $4, now $1.95
Many other styles of Button and Lace Oxfords at this special price. In Patent, Gun Metal and Tan. Not all sizes in each style, but all sizes in the lot.

Our entire stock of White Canvas Pumps and Oxfords, formerly selling for from $3.50 to $5.00, now reduced to
$2.95
We Have
reduced the price on all the shoes on special sale at $2.95, except whites, to $1.95 the pair.
This pre-inventory reduction saves you from $1.50 to $3 a pair.
Pumps
in Patent, Gun Metal and Tan. The values run from $3.50 to $5. All sizes in the lot, but not of each style.
$1.95

M. RICH & BROS. CO.
"A Department of Famous Shoes"

Davison-Paxon-Stokes Co.
1,000 Pairs of Women's Low Shoes Wednesday at Three Very Low Prices
75c, $1.25, $1.95
The outclearing of Summer stocks brings this disposal of good Shoes at the lowest prices at which such shoes as these ever sold, we believe.
For instance:
At $1.95
There are stylish Pumps and Oxfords in black, tan and white, patents, gun metals and Russia calf; all sizes, all widths. All new and up-to-date.
At $1.25
Pumps and Oxfords; black, tan and white; many styles to select from, and all sizes in the collection.
At 75c
There is excellent choosing here for women who wear small sizes: Oxfords, Pumps and Ankle Straps in black, white and tans—but mostly in small sizes.
Second Floor, Over the Main Shoe Section.

Davison-Paxon-Stokes Co.
Economies That You Are Invited To Share Wednesday In
The Downstairs Section
A store that is as fresh every morning as the dairy maid's pans in the cool spring milkhouse under the trees.
The dregs of exhaustion, so apparent in vitiated and dust-filled air of wedged in, low ceiling buildings without scientific ventilation, are not to be found here.
Summer time shopping here is not the burden it used to be in old times. There is no need to climb even one flight of stairs when five large, newly built, safe elevators carry you from floor to floor. Within these elevators there is always a cool draught without the use of electric fans.
But---These Items of Special Interest for Wednesday
A 5c Sale in the Wash Goods Section
5c Yard for good shirting prints in well chosen patterns and colors.
5c Yard for indigo and gray prints for women's and children's dresses.
5c Yard for Trouville challies, in attractive Persian designs, for covering comforts.
5c Yard for white waistings and white piques, in short lengths.
5c Yard for unbleached domestic, 27 inches wide.
These Wash Fabrics at 7 1-2c Yard
At 7 1-2c Yard silk finish foulards, in light and medium colors, for summer dresses.
At 7 1-2c Yard Zephyr ginghams, in an assortment of good colors—plaids, checks and stripes.
At 7 1-2c Yard Union linen in natural color for blouses; 27 in. wide.
At 7 1-2c Yard White dimity in small checks, for infants' dresses.
At 7 1-2c Yard Chambray in an assortment of desirable colors; good, soft finish.
At 7 1-2c Each Huckaback towels—the regular 10c kind.
At 7 1-2c Yard Sheer, white, pin-dotted Swiss, for cool summer dresses.
White Dresses for Small Tots Are 49c Each
Made of sheer, white lawn, prettily tucked and embroidery trimmed, 2 to 6 year sizes.
Children's 50c Rompers at 25c
He won't be happy till he plays in the dirt. Good, healthy little toddler, with the longings of his kind!
Wise mother will put him in rompers and let him go.
These you may buy at half price. Made of linene, gingham, or chambray; checks, solid color or white; 2 to 6 year sizes.
Women's Dresses---The Best We Ever Saw at $1.98
There are two kinds in all-white, one of sheer allover embroidery, lace trimmed; the other of white voile, with pretty trimming of lace. Then there are several styles in colors; prettily fashioned and of good materials. All priced at $1.98 each.
Waists Worth Up to $3.50 at $1.59
Cream or white net waists, some with double plaited jabot of net, some with white satin pipings, others with touches of black, or crystal button trimmings. Wonderfully good value at this price—$1.59.
Women's silk-boot hose at 25c—sheer gauze lisle, or medium weight; black, white and tan.
Women's knitted combinations; sheer, cool, regular sizes 25c; extra sizes 35c suit.
Genuine Spanish castile soap which sells regularly at 10c cake, is priced at 5c for two cakes.
Corylopsis Talcum Powder in one-pound cans at 10c can.
Nail brushes at 5c and 10c each.
Tooth brushes in an assortment of kinds at 10c each.
Sewing silk—100-yard spools, black, white and all colors at 5c spool.
Colored embroidery edging in all desirable shades and black; 6-yard bunches at 10c bunch.
Davison-Paxon-Stokes Co.

The SOCIAL WORLD

Miss Eloise Oliver, the only daughter of Mrs. John Oliver, and Mr. Frampton Erroll Ellis, the youngest son of Judge and Mrs. William D. Ellis, were married Monday evening at the home of the bride, on Peachtree Street. Both young people being members of prominent and wealthy families, their marriage was of wide social interest, and was one of the beautiful events of the summer season.

Easter lilies formed the motif for the elaborate decorations throughout the house, except in the dining room, where the bride's table resembled a miniature rose garden, with its Florentine vases of crystal caught together with slender crystal chains, filled with pink roses. In the hall were handsome palms. Great clusters of Easter lilies, tied with the "bridal scarf," were placed on newel posts of the two landings. Easter lilies were banked on the mantel, and during the ceremony Easter lilies and pink gladioli against a bank of palms reaching to the ceiling formed a charming decoration. Tall white wicker vases held the stately blossoms, and on either side were seven branch candelabra, bearing white tapers. Butterfly bows of white "bridal scarf" were caught amid the greenery, and Easter lilies adorned the mantel and cabinets. In the library Killarney roses and greenery were decorations, and there punch was served by Misses Adgate Ellis and Virginia Lipscomb.

The bridegroom's sister, Mrs. William Haskell Rhett, was matron of honor; Miss Mary Brown was maid of honor, and Misses Lula Dean Jones, Carolyn King and Susie Hallman were bridesmaids. Lieutenant Edward King was best man and little Misses Annie Stewart Ellis and Phoebe Ellis, of Springfield, Mass., were ribbon bearers.

The bride entered with her brother, Mr. John Oliver, and was met at the altar by her mother, who gave her away. The bridal gown was an exquisite model of white charmeuse satin, the long court train falling from the shoulders, over a draped skirt. Rose point lace formed the sleeves and adorned the corsage, and the same lace bordered the tulle veil, arranged under a little cap. The bridal bouquet was of valley lilies and bride roses. The matron of honor wore pink brocade satin with overdress of princess lace and carried white roses. The bridesmaids wore white lace and chiffon with pink sashes and carried pink roses.

Mrs. Oliver, the bride's mother, was handsomely gowned in flesh-colored satin and handpainted chiffon, with crystal garniture. Mrs. William D. Ellis, the bridegroom's mother, wore black chiffon with jet garniture. Mrs. William D. Ellis, Jr., wore handpainted blue chiffon. Mrs. Prioleau Ellis, of Springfield, Mass., was gowned in lavender satin, the corsage of shadow lace and tulle. Mrs. Edward L. Bishop wore white lace with pink ribbons underneath the three tier skirt and a pink girdle. Mrs. Harry Ellis wore midnight blue chiffon over white satin. Miss Adgate Ellis wore shadow lace and net, white sash and girdle of old blue, and old blue ribbons caught amid the lace draperies.

A reception followed the ceremony, several hundred guests being entertained. A buffet supper was served and punch was served from bowls imbedded in sweetpeas. The bride's gifts to her maids were white satin boxes tied with orange blossoms, containing gold bar pins. At each plate were pink roses containing rice, and every detail of the bride's table carried out in elaborate detail a color scheme of pink and white.

Among the many handsome gifts received by the young couple were a chest of silver from the bride's mother and a silver tea service from the bridegroom's parents.

Mr. and Mrs. Ellis went to Atlantic City for their wedding journey, and will then be at home with Mrs. Oliver for the summer.

Dull-Broach.

The wedding of Miss Henrietta Dull to Dr. James Abner Broach took place Monday evening at the home of the bride's parents, Mr. and Mrs. Samuel Rice Dull, in Currier Street. Dr. Charles Daniel officiated. The house was decorated with palms, ferns and white asters. Mrs. John S. Adams, of Dublin, was matron of honor and Miss Mary Dull maid of honor. Bridesmaids were Misses Louise Dull, Janet Little, Nell Ballard, Antoinette Blackburn. Dr. W. B. Emery was best man. Masters Thomas and Jack Branch were ribbon bearers. Little Miss Janet Branch, wearing a white lace gown, carried the ring in an old-fashioned bouquet.

The bride entered with her father. She wore white charmeuse, adorned with duchess lace. Her tulle veil was caught with lilies of the valley and she carried bride roses showered with lilies of the valley. The matron of honor wore white charmeuse and chiffon. Her flowers were white asters. The maids wore pink and carried pink roses. Mrs. Dull was assisted in entertaining by Mrs. B. W. Ballard, Mrs. Samuel Swann, Mrs. J. H. Branch, Mrs. T. B. Branch, Miss Stanley, Miss Jane Stanley, Miss Dorothy Selby, Miss Lizzie Lyon and Miss Willie Russell Law.

Dr. and Mrs. Broach left for a wedding trip to Canada and the Great Lakes. They will be at the Imperial Hotel until the completion of their new home in Peachtree Heights.

Heart Dice Party.

Mrs. J. D. Brown gave a heart dice party for Miss Ruth Speer, of Monroe. The prize, a boudoir cap, was won by Miss Martha Shelton. Guests were Mrs. C. C. Brown, Mrs. William Zahn, Mrs. R. Tuerian, Mrs. Alphonse Hurtel, Mrs. Guy Harris, Mrs. O. D. McCullum, Miss Thelma McCullum, Miss Martha Shelton, Mrs. Freeman and Mrs. C. B. Nealy.

Miss Davis Entertains.

Miss Josephine Davis entertained 60 young girls at a heart dice party at the Piedmont Driving Club Tuesday morning for her guests, Misses Elizabeth Domingoes and Camille Hilsman, of Macon.

Mrs. Dexter Hostess.

Mrs. George Dexter gave twelve guests a breakfast at the Piedmont Driving Club Tuesday morning. Sweetpeas arranged in a large vase surrounded by smaller vases were used as decorations.

Miss Dorough Hostess.

Miss Jane Dorough will entertain members of her bridge club Thursday afternoon in honor of her guest, Miss Lila Merritt, of Greensboro, Ga., and for Miss Mae Baldwin's guests, Miss Celeste Webber, of Spartanburg, S. C., and Miss Artie Shealley, of Oglethorpe.

Miss White's House Party.

Miss Dodo White is entertaining a house party of former classmates at the Sophie Newcomb College, New Orleans, at the summer home of her parents, Mr. and Mrs. W. Woods White. Miss White will give a tea Thursday afternoon, followed by an evening party for boys and girls at the town residence of her parents. Other informal affairs are being planned. Miss White's guests are Misses Helen Dunn, Lake Providence, La.; Elizabeth Stubbs, Shreveport, La.; Cleta Slagle, Clarksville, La.; Alice Jones, Birmingham.

Nurses to Meet.

The executive board of the Atlanta Registered Nurses' Club will hold its regular monthly meeting Thursday afternoon, July 3, at 3:30 o'clock in the committee room of the Carnegie Library. Officers and chairmen of committees and members of the advisory board are urged to be present.

W. C. T. U. July 4 Celebration.

The Atlanta Frances Willard Woman's Christian Temperance Union will hold its annual Fourth of July picnic at Grant Park, beginning at 3 o'clock. The unions of Atlanta and College Park are cordiany invited to join in a sane and sensible celebration. The Declaration of Independence will be read, patriotic songs will be sung and Dr. H. M. Dubose, pastor of the First Methodist Church, will speak on "Christian Citizenship." Brief temperance recitations by young people will follow. Everybody is expected to bring a box lunch.

For Miss Lewis.

Mrs. George Shepard was hostess at a bridge party Tuesday afternoon for Miss Laurette Lewis, a bride-elect. The house was decorated with garden flowers.

Guests included Misses Laurette Lewis, Beatrice Tyler, Elizabeth Dozier, Mrs. W. S. Larendon, Mrs. L. B. Mower, Mrs. T. S. Beeson, Mrs. Jere Taylor, Mrs. Henry Bonney, Mrs. Stewart, Mrs. Johnson, Mrs. Dillon Akers, Mrs. W. N. Bennett, Mrs. L. B. Clarke, of Dallas, Texas, who is visiting Mrs. Shepard.

Atlantans at Isle of Palms.

Two hundred Atlantans are attending the City Salesmen's convention at the Isle of Palms this week. They arrived Saturday morning and will remain until July 3. Among the Atlantans at the Isle of Palms now are Mr. and Mrs. A. R. McDaniel and daughter, Miss A. Cunningham, Mr. and Mrs. A. E. Coogler, Mr. and Mrs. C. P. Sherod, W. B. Berryhill, C. J. Baisden, W. P. Price, Mr. and Mrs. J. D. Word, Mr. and Mrs. T. J. Lochridge and two children, Mrs. Hacks, Miss Ruth Knox, Mr. and Mrs. W. D. Mitchell and daughter, F. W. Burke, Mr. and Mrs. Schneider and daughter, J. E. Chandler, C. W. Mangum, R. M. Davidson, S. M. Haisonwortz, Ike Haisonwortz, Mr. and Mrs. F. J. Chappellean, Mrs. E. W. Brooks, C. I. Brannon, W. G. Jackson, J. A. Buchanan and two children, Mr. and Mrs. L. A. James and daughter, Mr. and Mrs. C. F. Holt, J. H. Owen, A. P. Leddell, T. A. Bundett, Mrs. K. Blackstock, Mrs. M. Nicholson, Mrs. B. M. Maddox, Mr. Maddox, Mr. and Mrs. N. E. Johnson, Miss Ethel Sheppard, Miss Eunice Cochran, Miss Daisy Ramsaur, J. W. Clark, Mr. and Mrs. E. P. Harding, Mr. and Mrs. A. L. Moss, Mr. and Mrs. C. H. Millinder, Mr. and Mrs. J. A. Howard, Mr. and Mrs. C. E. Thomas, Mr. and Mrs. H. L. Simons, Mrs. Ida Coats, Mr. and Mrs. Massey, Mr. and Mrs. W. G. McNair, Mr. and Mrs. E. S. Morris, Mr. and Mrs. E. B. Thomas, J. B. Calhoun, R. A. Thompson, J. M. Fraser, A. E. Brown, H. A. Brown, J. J. Caldwell, H. F. Scott, Jr., Billy Burke, Dr. W. S. Belyer, H. H. Lea, R. D. Dorsey and party, Alex Schlesinger, Mr. and Mrs. G. A. Jossey and daughter, Miss Gathun, Roy Elliott, Grady Winn, J. L. Coogler, Mr. and Mrs. C. A. Upchurch, Mr. and Mrs. J. L. Mayson and four daughters, Miss Estelle Salter, Miss Leonora Salter, N. E. Martin, Arch Martin, W. T. Heath and E. A. Copelan.

Cake Sale.

Circle No. 1 of the Woodward Avenue Baptist Church will hold a sale of homemade cakes and candy Thursday at Lester's Book Store, 60 Peachtree Street. Proceeds will be added to the church building fund.

Miss Harris Hostess.

Miss Martha Harris' tea for her guest, Miss Yarbrough, of Sparta, was an affair of recent date in College Park. The living room, where guests were received from 5 to 7 o'clock, was decorated with white hydrangeas, ferns and palms. In the dining room and halls were daisies and nasturtiums. The color scheme was carried out in gold and white. The tea table had for its decorations a vase holding golden glaidoli. Ices and mints were in gold and white.

Assisting Miss Harris were her mother, Mrs. Henry Harris; Mrs. Lemuel Park, Mrs. George B. Findlay, Mrs. J. A. Chapell, Mrs. Philip Townsend, Mrs. Julian Lane, Mrs. George Turner, Mrs. Webb, Mrs. Weaver, Miss Lanear, Mrs. Ford.

Serving punch on the veranda were Miss Mary Lane, Miss Dorothy Townsend, Miss Elizabeth Jackson, Miss Annie Lamar, Mrs. Lowndes Connally.

About 200 guests attended.

Independence Day Celebration.

Members of the Piedmont Continental Chapter, Daughters of the American Revolution, are requested to attend the celebration of Independence Day Friday morning at 10:30 o'clock at St. Philip's Cathedral. The Declaration of Independence will be read by Bishop Cleveland K. Nelson. Mrs. William H. Yeandle is chairman of the committee in charge.

At the Country Club.

The Capital City Country Club will inaugurate a series of weekly dinner-dances Thursday evening, July 3, which will be a feature of the social life at the new clubhouse. A number of parties will be entertained, among them one of 30 guests to be given by Mr. and Mrs. Robert Foster Maddox.

The new Country Club affords an opportunity for many outdoor pleasures. Each afternoon sees many swimmers in the lake and many members on the golf links or tennis courts, and the Country Club is fast becoming one of the most popular places around Atlanta.

The roof garden of the Capital City Club in town, with its dinners served there each evening, draws many guests. The roof garden has been enlarged until ample space is afforded for dinner parties, and growing plants, ferns, moon vines, etc., afford charming decoration. After-theater supper parties and informal dinner parties are a feature and the roof garden is crowded each evening with gay parties.

Donation Day at Home.

To-day is donation day at the Home for Old Women at West End. The public is invited to visit the home with donations of some kind. These donation days are a regular part of the domestic program of the institution, and contribute largely to the upkeep of the home. There will be a committee to show the guests through the building.

Pioneers' Meeting Postponed.

The Pioneer Women's Society will not meet Wednesday at the regular time, but will be entertained July 9 at the home of Mrs. Eugene Mitchell, Peachtree Street. The tea given by Mrs. Mitchell will be a compliment to her mother, Mrs. John Stephens, and the Pioneer Women's Society to which Mrs. Stephens belongs. Mrs. Mitchell will be assisted in the entertainment of her guests by her mother and the officers of the Pioneer Society.

Miss Turner Hostess.

Miss Mary Lucy Turner entertained at tea Tuesday afternoon at her new home at 548 Ponce DeLeon Avenue for Miss Ruth Matta, of Baton Rouge, who is visiting Miss Mary Blalock.

The house was decorated with garden flowers and potted plants, and the tea table held a basket of pink carnations. The mints and ices were in pink. Miss Turner wore a violet French crepe draped over white satin.

Receiving with Miss Turner were Miss Blalock and Miss Matta, and assisting in entertaining were Misses Nellie Kiser Stewart, Edith Dunson, Jennie Lou Lindsay, Annie Lou Paggett, Maud Sims and Claude Sims.

About 90 girls enjoyed Miss Turner's hospitality.

ALIENIST WOULD PUT LOVERS IN PADDED CELL



(Dr. H. R. Morris, a noted neurologist of Chicago, says love is a form of mental disease, and that lovers are lunnatics.—NEWS ITEM.)

In Atlanta Society

PERSONALS

Miss Margaret Wingfield has returned after spending a month in Alabama.

Miss Artie Shealley, of Oglethorpe, will arrive Wednesday to be a guest of Miss Mae Baldwin.

Mrs. M. D. Blum and Miss Phyllis Blum have gone to the mountains of North Carolina for the summer.

Miss Kathleen Simpson, of Atlanta, left Saturday for a visit to Miss Myrtle May Strickland at Union Springs, Ala.

Mr. and Mrs. Daniel MacIntyre, Jr., have returned from their wedding trip and are in their apartment at the Corinthian.

Rev. and Mrs. W. W. Memminger have announced the birth of a daughter Tuesday morning, July 1, at Biltmore, N. C.

Misses Florence Bradley and Sarah Cowles will leave Thursday to join Mrs. Ella Wright Wilcox at Wrightsville Beach.

Mr. and Mrs. Fay Wilson and daughter, Martha Frances, have returned from a ten-day outing at St. Simons Island.

Mrs. Herbert Mattingly will leave Wednesday for Savannah, sailing to New York, where she will study vocal music this summer.

Mrs. George M. Niles, her young son and Miss Florence Niles have returned from a ten-day motoring trip in Southwest Georgia.

Dr. and Mrs. S. A. Visanska have returned, after several months' absence for the health of Dr. Visanska. He has entirely recovered.

Miss Eulalie Braswell, of Fitzgerald; Miss Kate Chapman, of Buford, and Mrs. Walter Brogdon, of Buford, are guests of Mrs. John E. McGaughey in Inman Park.

Miss Lila Merritt, of Grensboro, Ga., will arrive Wednesday to visit Miss Jane Dorough in the absence of her mother, Mrs. E. T. Dorough, who will spend a month with relatives at Rusk, Texas.

Mr. J. D. Atkisson and family are moving this week to their beautiful new home, 47 Prado, Ansley Park. Mr. Atkisson has a charming family who will be quite an acquisition to the park contingent.

Mr. and Mrs. Hamilton Couper, Hamilton Couper, Jr., and Miss Louise Couper will leave Tuesday evening for St. Simons to spend several weeks. Mrs. Claude Shewmake and little Anna Harriet Shewmake also will be in the party.

Misses LaGrange Cothran and Katherine Graves of Rome, were entertained last week as guests of Miss Louise Couper. Miss Cothran returned home Friday, and Saturday Miss Graves left for Anniston, Ala., where she will visit friends for several weeks.

Mr. and Mrs. Walter Hoff Seely, of 925 Park Avenue, New York, have announced the birth of a daughter, Nancy Stoddard. Mr. Seely is a brother of Mr. F. L. Seely, of Asheville. He and his wife have friends here made on visits to Mr. and Mrs. F. L. Seely when they were residents of Atlanta.

Furnished rooms are easily rented. Good boarders are easily found. Good help and good positions are secured through Georgian Want Ads. Phone Main 8000 or Atlanta 8000.

State R. F. D. Carriers To Meet in Atlanta

Rural letter carriers of Georgia assemble in State convention in Atlanta July 3 for a three days' session.

The first day will be taken up by a social and fraternal meeting at the Kimball House, the convention headquarters. On July 4 the delegates will go in a body to the Senate chamber of the State Capitol, where Mayor James G. Woodward will deliver the welcome address. H. L. McKee, postmaster of Atlanta, will also greet them. An address by Clark Howell will conclude the session.

On the afternoon of the Fourth Congressman Thomas W. Hardwick will speak. Governor John M. Slaton and W. D. Brown, editor of The R. F. D. News, will be the speakers July 5.

SAVINGS BANKS PAY $105,000 INTEREST

Ten Atlanta Institutions Make Semi-Annual Accounting—Deposits $7,000,000.

Ten Atlanta banks Tuesday paid to depositors having savings accounts the sum of $105,200 as semi-annual interest.

A conservative estimate of savings accounts is $7,000,000. Savings deposits are not segregated from other deposits in reports of condition published at regular intervals. Of the total deposits of the larger banks, therefore, it is impossible to tell what proportion are savings.

Officials of the various institutions, however, made careful estimates, and reach the conclusion that thrifty Atlantans who keep their funds in savings deposits are $105,200 richer than yesterday.

Many other depositors have not had their money in the banks long enough to be entitled to interest. Rates of interest also vary. Taking 3 1-2 per cent as a general average of the rate paid, however, Atlanta savings can not be less than $7,000,000.

LOW RATES
Account
FOURTH OF JULY.
Tickets on Sale
July 2, 3, 4.
Limited to return
July 7, 1913.
CENTRAL OF GEORGIA RAILWAY.

LIVER ALL RIGHT and Bowels Regular

Don't take Calomel Salts, Oils or harsh cathartics when you can go to any real drug store in town and get a box of sure, safe, blissful HOT SPRINGS LIVER BUTTONS for only 25 cents. They never fail.

One to-night means satisfaction in the morning. They are the product of the greatest medical minds at the world's great Sanitarium and are now offered to you as a perfect remedy for constipation, torpid liver, sick headache, coated tongue and dizziness.

Free sample from Hot Springs Chemical Co., Hot Springs, Ark.

DETROIT
2 TRAINS DAILY
Lv. 7:12 AM., 5:10 PM.
L&N

How Strict Are You with Your Daughter?



—answer it, parents. Are you too strict, or aren't you strict enough? Either course is liable to be disastrous. Your daughter's welfare means as much to you as anything else in the world, yet do you know what to watch in bringing her up.

There are few men who know the problem as Judge Freschi does. For years a magistrate in the City of New York, his work has brought him into personal contact with thousands of girls and their stories. He has had an opportunity to analyze the causes of their failure. His name has become known throughout the country as their benefactor.

The angle from which he discusses the diverse elements that enter into the upbringing of the girl is a new one that you probably have never thought of. As a thoughtful mother or father you ought to read what he says in his article, "How Strict Are You with Your Daughter?" It appears in the

July
Good Housekeeping
Magazine.

381 Fourth Avenue New York City

At All News Stands 15 Cents The Copy

CHAMBERLIN-JOHNSON-DuBOSE CO.
Atlanta New York Paris

Value-ful Hosiery
That Is the Kind You Buy Here

We say it with a bit of pride, withal pardonable pride—**you can buy only value-ful hosiery at Chamberlin-Johnson-DuBose Company's.**

Have you ever considered how many people really know hosiery? How many have that expert knowledge necessary to judge the quality and worth of hosiery?

It would not be so difficult, perhaps, if you made a study of it. There are books on hosiery to fill a library, heavy volumes on yarns, others on dyeing and others and others. But how many make it a study, how many **could** get at the very pith of the matter if they tried?

It is our **business** to get at the very pith of the matter.

That is how we earn your favor and custom.

Knowing hosiery keeps us in a straight and narrow path—it is so very, very easy to get **underpriced** hosiery were we at all careless about why it is underpriced.

But it must be **right** before it can enter our stocks.

There can be no doubts, no speculation, no compromising with facts. If we seem to lay particular stress upon this, it is because we take the hosiery question very seriously, we look at it from a viewpoint far more critical than you ever could.

To sell a customer hosiery that goes wrong, that does not give right service, is a vexatious problem. We simply will not take chances.

That is why, when a few months ago we were weighing the merits of a certain brand of silk hosiery, we took every step possible to protect our customers and ourselves. We found it the best we had ever seen, but we went a step further, we secured the opinion of the man we consider the ranking hosiery buyer of America—and when his opinion, going into the "whys" concurred with ours, we stocked "Gold Stripe" Silk Hosiery. It has a patented garter top that is garter-proof. The gold stripe acts as a barrier against "runs." Gold Stripe silk hosiery in black, tan and white at $1.00, in black and white at $1.50 and $2.00.

We mention this fact merely as an evidence of the thoroughness with which we do things in the Hosiery Section and how we are everlasting at it trying to get hosiery that is worth your good money.

And we assure you that in itself is a difficult task. And its accomplishment a fine business-pleasure. It means customer-satisfaction!

Are you a Chamberlin-Johnson-DuBose Company hosiery customer?

We do not hesitate to say you should be, for your own comfort and economy. You can buy only value-ful hosiery here, the kind that wears satisfactorily and means that at the end of the year your hosiery bill will be the smallest possible.

Agents For Butterick Patterns and Publications

Chamberlin-Johnson-DuBose Company

OFFICIALS OF CRACKER CLUB SORE AT TEAM

By Percy H. Whiting.

SOMETHING is going to be done about the Cracker ball club—something revolutionary, torrid, tempestuous! Just what it is will develop later. For the present there will be more pitchers bought. Pittsburg is offering a good man, subject to the securing of waivers. If he comes through it will be moderately helpful.

Maybe there will be bigger things happening.

The directors of the Atlanta Baseball Association held an indignation meeting Monday. It was an executive session and none of the directors would talk after it was over. What they decided to do they will not say. But they were warm enough under the collar to do most anything.

* * *

THE local directors are sore, good and sore, and getting worse every minute. They can't make up their minds whom they are sore at, but they are thinking it over.

They feel that they have spent enough money to buy a good team. They believe they HAVE a good team, if it would only play ball. They don't know why it isn't playing good ball, but they are earnestly trying to find out.

One source of irritation is Pitcher Dent. They gave up not less than $2,000 of real money for this man. Griffith, it is understood, wanted $2,500 for him, but reluctantly compromised on $2,000.

That it would have been a poor "buy" at $500 is the present opinion of the directors. They figure they were stung and they have a suspicion that Griffith engineered it.

* * *

HOW it's all going to end isn't for a mere baseball writer to predict. The directors themselves probably are pretty much at sea. They know only that they are desperately tired of making explanations, of inventing alibis and of spending big money and getting small returns.

* * *

IT would not do to have the directors nor the public expect too much of the Crackers this year.

We told the directors that at the first of the season, explaining that a two-year tail-ender was glued to the bottom and could hardly be run up to a pennant in one year.

But they wouldn't see it—said it was bosh and that with a new team of good men a pennant would be easy.

It looked for awhile as though they were going to come clean with it, too. But now the team is in a slump.

If the club finished one-two-three everybody ought to be delighted. If they finish worse, it will be disappointing, of course.

* * *

TO tell what is the matter with the bunch would take an expert diagnostician.

Here are a few of them:

Weak pitching all the season.
Only passably good catching.
Failure to take the thing seriously.
Weak utility man.
Lack of "condition"—players overweight.
Occasional bursts of poor fielding.
Lack of pepper.
Lack of teamwork in covering bases, "taking" pop flies and the like.
Lack of "gab" and noise.
Poor base running.

* * *

THIS is not intended for a knock, either.

The Crackers look like pennant winners. But they aren't aimed for any pennant. It is an interesting question to ponder why they aren't.

A couple more good pitchers would help. Conzelman seems like a corker, despite his bad showing the last out. The rest of them are good sometimes—and sometimes they are not.

With the pitching staff strengthened, Catcher Chapman going right, a little more "pep," a little harder work by the players to get themselves down to condition, a little more earnest effort to steal bases ought to help some.

But Heaven forbid that I should try to tell anybody how to run the ball club. Newspaper correspondence courses along that line have never been successful.

It is up to the manager.

Now is the time for Bill Smith to rise to the occasion and MAKE his team finish one-two-three.

HANS LOBERT ADMITS HE "PLAYS BALL A LITTLE"

PHILADELPHIA, July 1.—John B. Lobert, better known as Hans, the third baseman of the Phillies, is to marry Mrs. Rachel S. Campbell, a widow of 35 years.

Chief Clerk Thomas B. Smith, of the marriage license bureau, is a thirty-third degree fan and attends nearly every game. Yet when Lobert gave his name Smith said:

"Do you know Hans Lobert, of the Phillies?"

The Phillies' third baseman never cracked a smile. When asked for his occupation Lobert calmly said: "Oh, I play ball a little and then in the winter I live in Pittsburg," at which Smith, the clerk, almost collapsed at the thought that he had failed to recognize a baseball celebrity. The license was secured yesterday and the wedding will be celebrated this afternoon.

BILL SMITH WILL SEND MUSSER TO WASHINGTON

Reports from Washington indicate that Manager Bill Smith has notified Manager Clark Griffith, of the Washington club, that he will turn Paul Musser back. Smith has not announced this yet, but it is presumed he will act as soon as another man is secured.

BILL CLARK LANDS AS MANAGER OF WAYCROSS

WAYCROSS, GA., July 1.—Wild Bill Clark, former manager for the Columbian South Atlantic League team, was to-day made manager of the Waycross Empire State League team, succeeding Hawkins, recently of the Jacksonville team.

DROPSY TREATED. Quick relief, swelling, short breath soon removed, often entire relief in 15 to 25 days. Trial treatment sent FREE. Write Dr. H. H. Greens Sons, Box O, Atlanta, Ga.

GEORGIAN SPORTS COVERED by EXPERTS

How McGraw Looks to His Players

Copyright, 1913, International News Service.

By Al Demaree, Giant Twirler



Sporting Food

By GEORGE E. PHAIR

MORDY BROWN.

There was a time, before his eye grew dim,
Before his ancient arm grew weak and lame,
When Charlie Webb thought passing well of him,
For he could pitch a decent sort of game.

But that was in the days of long ago,
When he was there with speed and puzzling shoots;
And when they saw that he was growing slow,
His owner gently handed him the boots.

Behold him now, an old and hopeless wreck,
Who labors there with anguish on his mush,
And stands each youthful Cub upon his neck
And makes them look like rummies from the bush.

And as we watch him make them look like dubs
We grieve because his lot in life is tough.
They canned him when a member of the Cubs—
The poor old cripple wasn't good enough.

It seems that Mr. Brown has gone back in much the same direction as Messrs. Bender and Mathewson.

At the risk of being called a rash youth we hereby predict that unless unforseen circumstances arise, the Athletics will finish in the first division.

A man pitching against those Athletics experiences much the same feelings as a man standing in front of an active gatling gun.

SENSE.

There was a man in our town
Who owned a block of ice,
And as he sat upon the same
He calmly said: "How nice!"

The Mineral Springs Jockey Club complains that it has lost the combination of its safe, just as if there was something in it.

Quoth Mr. Hedges, of the Browns: "I'm going to get out of seventh place or out of baseball." It may be that Mr. Hedges intends to crowd Frank Chance out of eight place.

There is no excuse for a ball player who is overcome by the heat. Having carried on business with baseball magnates, a player should be immune to hot air.

Frank Chase arises to remark that Silk O'Loughlin is the worst umpire he ever saw. There are those who believe that Mr. O'Loughin has been trying all season to gain this distinction.

Hugh Jennings, who once was connected with baseball, is now achieving distinction as a collector of funny names.

BUSINESS AND PLEASURE.

He sat and idled half the day upon
a cushioned seat,
The sun outside was burning hot and
cooked the asphalt street.
And though a fan played breezes cool
upon his youthful head,
He still complained about his lot,
"for this is work," he said.
That afternoon, in flimsy clothes, he
ran the marathon,
And though the pave was burning
hot, he gayly plodded on.
And though the sun was beating on
his unprotected head,
He smiled a happy, care-free smile,
"For this is sport," he said.

BOXING BANNED IN CALGARY.

CALGARY, July 1.—All professional boxing bouts to-day were forbidden in this Province by the Government authorities. The match between Brouillard, of Windsor, and Campbell, of Seattle, at Edmonton next month has been canceled.

Expert Believes Spirit of Game Often Hurt by Technicalities

TICHENOR SAYS GOLF HAS TOO MANY RULES

By Tick Tichenor.

THE Rules of Golf Committee of St. Andrews has been called upon to decide many queer and interesting questions pertaining to the rules of golf, but at the last meeting it had a case which for technicality takes the cake.

The case in question was sent to them from the St. Annes Old Links Golf Club, and the facts causing the controversy were as follows:

A and B were playing a match and both were on the green in the same number of shots. A was slightly away, and so putts and holes out. This left B a putt for the half. He putts but misses the hole and his ball after passing the hole hits A. Under these facts was it (1) a win for under rule one, which provides that "The hole is won by the side which holes its ball in fewer strokes than the opposing side, except as otherwise provided for in the rules," or (2) was it a win for B under rule 18, which says, "If a player's ball strike or be stopped, or moved by an opponent or an opponent's caddie or clubs, the opponent shall lose the hole in match play, except as provided in rule 22 (3) and rule 33;" or was it a half under rule 33, which reads, "When a player has holed out and his opponent has been left with a stroke for the half, nothing that the player who has holed out can do shall deprive him of the half which he has already gained?" If it is covered by the latter rule, what is to prevent a player left with a difficult putt deliberately trying to hit his opponent instead of finding the hole?

* * *

TO these queries the Rules of Golf Committee, the court of last resort in all golfing matters, rules that it is a half under rule 33. However, they could not help but take a crack at the unsportsmanlike position taken in the question of what is to prevent a player from attempting to secure a half by deliberately trying to hit his opponent instead of finding the hole, for they add that "The Rules of Golf are framed on the supposition that golfers play honestly. If A had conformed to the first rule of the etiquette of golf it is very unlikely that the incident could have occurred."

As this decision has been handed down, we must, as long as we allow St. Andrews to make and interpret the rules of golf, accept it as final. Strictly construed, of course, the wording of rule 33 covers this case, but I do not think it was ever intended to give a player a half after he had failed to get his ball in the cup in as few strokes as his opponent. Such an idea is against the entire spirit of the game, which is found in the sentence in rule 1 that "The hole is won by the side which holes its ball in fewer strokes than the opposing side." Yet with the spirit of the game embodied in this sentence St. Andrews hands down the St. Annes decision.

* * *

THIS decision raises the question. Have the rule-makers not gone too far in the making of rules? Have they not sought to frame a rule to fit every case instead of sticking close to the spirit of the game?

To my way of thinking, there are too many rules and too many technicalities in them. Certain it is that it is only by hard and careful study can they be learned, and even then one must refresh his memory every occasionally by a careful reading. But be it said to the credit of the thousands who play golf that it is rarely the case that you will find one who will claim a hole on a technicality. In all the Southern championships and various invitation tournaments held during the last seven years I recall but one instance in which a hole was won on a technicality. This took place in the final of an invitation tournament held in Nashville some seven years ago.

* * *

BOTH players had reached the last green in the same number of strokes and the match was all square. One of the players, in removing a small rock from the line of his put, accidently touched his ball with the tip of his finger, but did not move it. The other player claimed the penalty and won the hole, which also gave him the trophy being played for.

It may be mentioned in passing that the "winner" of this match came to one or two tournaments, but in the last four or five years has not been to the Southern, and I do not now recall of his being among those present at any of the invitation tournaments.

THE winning of the British open championship last week by James H. Taylor brings forcibly to mind the fact that the great triumvirate of British golf is still far from being all in and down and out. James Braid, Harry Vardon and James H. Taylor have stood in the forefront of the world of golf for the last twenty years. Each one of them has won the open five times, while together they have won this event more than all of the other players put together. Like Old Hans Wagner, they seem to go on forever.

In like manner, Harold Hilton and Sir John Ball seem to have almost the same faculty of annexing the amateur championship. When Sir John won this event last year, it was the seventh time that he had annexed the honor, and there was a difference of 25 years between his first and last victory. Now Mr. Hilton again emerges from the fray at St. Andrews as the winner. This gave him his fifth win, two of which have been secured within the last three years.

Between them, Hilton and Ball have won the British amateur championship twelve times out of the twenty-eight times it has been played.

Believe me, this is a wonderful record.

AMERICAN GOLFERS TRY TO REGAIN LOST LAURELS

LA BOULIE, FRANCE, July 1.—Play is on to-day in the single matches between teams of professionals representing France and the United States. The Americans must win all of to-day's matches to get the verdict. The affair opened here yesterday with two four-ball games. John J. McDermott, the national champion, and Tom McNamara, metropolitan open title holder, were beaten by the Frenchmen, Louis Tellier and Arnaud Massy, by 3 up and 2 to play. Michael J. Brady, of Wollaston, and Alec Smith, of Wykagyl, the American captain, were beaten by Jean Gassiat and Pierre Lafitte by a similar score.

CRACKERS OPEN HERE ON THURSDAY WITH PELICANS

The Crackers will play an added game to the local schedule Thursday at Ponce, when the team returns home.

The New Orleans Pelicans, who also have an off day Thursday, come to Atlanta for this contest, which is a play-off of one of the postponed games of the last trip to Pelicanville, the switch being permitted by unanimous consent of the league.

The Birds will plays a morning and an afternoon contest with the Crackers on Friday, which is July 4. A single game will be played on Saturday.

ECZEMA
And all ailments of the skin, such as tetter, ringworm, ground itch and erysipelas are instantly relieved and permanently cured to stay cured by
TETTERINE
Don't suffer when you can relieve yourself so easily. Read what Mrs. A. B. King, St. Louis, says:
Have been treated by specialist for eczema without success. After using Tetterine a few weeks I am at last cured.
50c at druggists, or by mail.
SHUPTRINE CO., SAVANNAH, GA.

Ford
THE UNIVERSAL CAR
Every day is "Independence Day" to him who owns a Ford. Liberty from confinement to narrowing environment---and that at small cost---is one of the many boons which the sturdy, powerful Ford has brought to untold thousands. Why not to you?
Here's the test: 300,000 Fords now in service. Runabout $525; Touring Car $600; Town Car $800—f. o. b. Detroit, with all equipment. Get catalogue and all particulars from Ford Motor Company, 311 Peachtree St., Atlanta.

"THE VICTOR"

DR. WOOLLEY'S SANITARIUM
Opium and Whisky and all inebriety and drug addictions scientifically treated. Our 30 years' experience shows these diseases are curable. Patients also treated at their homes. Consultation confidential. A book on the subject free. DR. B. B. WOOLLEY & SON, No. 1-A Victor Sanitarium, Atlanta, Ga.

LOUISVILLE
THROUGH SLEEPERS
Lv. 7:12 AM., 5:10 PM.
L&N

RINGSIDE NEWS

Veteran Jimmy Gardner will attempt to come back to Tuesday night. Frank Klaus, the tough Pittsburg middleweight, is scheduled to meet the Lowell boxer in a 12-round bout at Boston. Klaus met Gardner four times when the latter was at his best. Each has been credited with one victory. The other two bouts were called draws.

* * *

Freddie Welsh, English lightweight champion, is also billed to get into action on Tuesday night. Freddie will take on Joe Daly in a 15-round affair at Vancouver, British Columbia.

* * *

Coast fans have made Leach Cross a 10 to 8 favorite over Bud Anderson in their 20-round battle at Los Angeles on July 4. This speaks pretty highly of Cross, especially when it is taken into consideration that Anderson is fighting on his home soil.

* * *

Harry Foley, the well-known coast trainer, will handle Willie Ritchie in his clash with Joe Rivers at Frisco on the Fourth. Foley is a great handler of fighters and should prove a valuable man for the champion.

* * *

Three fights will be staged at New Orleans on July 4. Joe Thomas meets Frankie Whitney in a 15-round engagement; Charlie White takes on Jack Britton in a 20-round set-to, while "Wildcat" Ferns will exchange blows with Young Denny in a scheduled 10-round fray.

* * *

The "Knockout" Brown-Jimmy Howard fight at Butte, Mont., has been cut from 20 rounds to 12. The boys will meet Friday night. They are to weigh 158 pounds at 3 o'clock.

Charles Ledoux has agreed to take Johnny Coulon's place against Kid Williams on July 29. Tom McCarey secured the Frenchman's signature for the match yesterday. Coulon says he will meet the winner on Labor Day.

* * *

Nate Lewis writes from New Orleans that Charlie White is sure to defeat Jack Britton at New Orleans Friday night. Lewis says White never felt better in his life and is also putting more power behind his blows. Pelican City fans have made White a 10 to 8 favorite.

* * *

Terry Nelson wishes to announce that he is still open to accept bouts with some of the star lightweights. Terry is proving a very valuable waiter at one of the local restaurants, but says he would gladly lay off from work to trim some ambitious 133-pounder.

* * *

Abe Attell is the latest to put in a boost for Gunboat Smith. Abe attended the Smith-Rodel go at New York the other night and says the Gunboat party is by far the best heavyweight before the public to-day.

* * *

Eddie Graney has been selected to referee the Rivers-Ritchie championship scrap. Graney is also promoting the show.

* * *

Danny Goodman and Jimmy Murphy were matched yesterday to meet in a 10-round mill at Indianapolis on July 4. The bout is to be staged in place of the Clabby-Caponi go.

* * *

Jim Savage will make his next fight against Jack Twin Sullivan. The pair were matched yesterday to clash in a 10-round affair at Buffalo Thursday.

M'CAREY PRAISES CROSS; CALLS LEACH GREAT HITTER

LOS ANGELES, July 1.—"Leach is one of the cleanest hitters I ever saw," said Promoter McCarey, after a visit to the training camp of the New York lightweight matched with Bud Anderson at Vernon on July 4. "He's got two good hands and knows what to do with them. He's a great boxer."

Both Anderson and Cross have practically completed training for the bout.

GEORGIA TENNIS EVENT TO BE FINISHED TO-DAY

The postponed matches in the Georgia State tennis title will be played at the Piedmont Driving Club this afternoon.

Mansfield and Smith play Grant and Thornton in the doubles. One set had been completed, with the score 6 to 4 in favor of Thornton and Grant, and the second set stood seven all when the rain broke up the play a week ago Saturday. This match will be completed this afternoon.

MOTOR RACES
Friday, July 4th
8:15 P. M.

Matinee To-day GRAND To-night 8:30
First Presentation
THOS. A. EDISON'S Talking, Singing, Laughing PICTURES
Mats. 25c Nights 25c and 50c

FORSYTH Matinee To-day To-night - 8:30
Edward Abeles & Co.
Billy McDermont-Violinsky
Welch-Francis Company and Others
THE FORSYTH IS COOL

Eiseman Bros., Inc.
Established 1865
Incorporated 1912
Rebuilding Discount Sale!
The Sale You've Waited for!
25%
Discount on
Men's, Youths', Boys' and Children's Suits!
1913 Styles Exclusively
25% Reduction on Straw Hats and Panamas!
Liberal Reductions in all Departments of the Big Store!
Eiseman Bros. Inc.
11-13-15-17 Whitehall

BRADY EXPECTS TO TAKE A FALL OUT OF GULLS

By Joe Agler.

MOBILE, July 1.—With King Brady on the mound, I look for the Crackers to capture the opening game of the series from the Gulls here this afternoon. Brady is about ready to hit his proper stride. And when he does, he sure will give opposing batters a merry old chase.

"I'm going to get winning to-day," Brady told me this morning at the breakfast table. "I worked out yesterday in Montgomery and for the first time this season the old soupbone felt O. K. Just watch me get in there to-day and stand these hard-hitting Gulls on their ears."

And Brady meant every word he said.

The Crackers won the final game from the Billikens in Montgomery yesterday by a score of 5 to 2. Price twirled swell ball and was never in danger until the final spasm. They got to Gil for two runs in that session.

We hit Case when hits meant runs. Alperman did some fine sticking. He drove out three slashing drives. Chapman banged out a triple that was one of the longest hits made in the series.

Now we are ready for the Gulls. We have two games here and we are going to fight every inch of the way to capture both of them. With any kind of pitching we will sure make these local fellows know that they have been in a fight.

PLAYERS QUALIFY FOR PRESIDENT'S CUP JULY 4

The qualifying round in the golf tournament for the president's cup will be played over the course of the Atlanta Athletic Club Friday, July 4.

The first and second rounds of match play must be played by July 10, the third and semi-finals by July 17, and the finals by July 20. The finals will be 36 holes.

MONDAY'S GAME.

Atlanta.	ab.	r.	h.	po.	a.	e.
Long, rf.	5	1	0	2	0	0
Welchonce, cf.	5	1	2	2	0	0
Alperman, 2b.	4	0	3	5	5	0
Bailey, lf.	3	1	0	3	0	0
Smith, 3b.	4	0	2	1	3	0
Bisland, ss.	4	0	0	1	3	1
Agler, 1b.	3	1	1	10	1	0
Chapman, c.	4	1	2	2	0	0
Price, p.	4	0	1	1	2	0
Totals	36	5	11	27	14	1
Montgomery.	**ab.**	**r.**	**h.**	**po.**	**a.**	**e.**
Walker, cf.	4	0	2	2	1	0
Breen, 2b.	4	0	0	2	3	0
Elwert, 3b.	4	0	0	0	2	0
Sloan, rf.	4	0	0	3	1	0
Kutina, 1b.	3	1	1	10	0	1
Jantzen, lf.	3	1	1	2	0	0
Knaupp, ss.	4	0	0	4	3	0
Gribbens, c.	3	0	1	4	2	1
Case, p.	2	0	0	0	2	1
*Bagby	1	0	0	0	0	0
Totals	32	2	5	27	14	3

*Batted for Case in ninth.

Score by innings:

Atlanta ..... 111 002 000—5
Montgomery ..... 000 000 002—2

Summary: Three-base hit—Chapman. Sacrifice hit—Breen. Stolen bases—Long, Welchonce, Jantzen, Knaupp. Double play—Sloan to Kutina. Left on bases—Atlanta 6, Montgomery 8. Struck out—Price 2, Case 3. Bases on balls—Price 5, Case 1. Hit by pitched ball—Bailey. Time—2:00. Umpires—Stockdale and Field.

Pimples Should Be Watched

May be Means of Absorbing Disease Germs in Most Unexpected Manner.



Make Your Blood Pure and Immune With S. S. S.

The world renowned laboratory of the Swift Specific Company has collected a vast amount of information regarding the spread of blood diseases. In thousands of instances the most virulent types have been the result of coming in contact with disease germs in public places, and the apparently insignificant pimple has been the cause. It spreads with astonishing rapidity, often infecting the entire system in a few days.

It is fortunate, however, that there is a remedy to cope quickly and thoroughly with such a condition, and thanks to the energy of its producers the famous S. S. S. may now be had at almost any drug store in the civilized world.

This preparation stands alone as a blood purifier. It is somewhat revolutionary in its composition, since it accomplishes all that was ever claimed for mercury, iodides, arsenic and other destructive mineral drugs, and yet it is absolutely a purely vegetable product. It contains one ingredient which serves the active purpose of stimulating each tiny cellular part of the tissues to the healthy and judicious selection of its own essential nutriment. There are more cases of articular rheumatism, locomotor ataxia, paresis, neuritis and similar diseases resultant from the use of minerals than most people are aware of. These facts are brought out in a highly interesting book compiled by the medical department of The Swift Specific Co., 137 Swift Bldg., Atlanta, Ga. It is mailed free together with a special letter of advice, to all who are struggling with a blood disease.

Get a bottle of S. S. S. to-day of your druggist. It will surprise you with its wonderful action in the blood.

GEORGIAN SPORTS COVERED by EXPERTS

SILK HAT HARRY'S DIVORCE SUIT

Copyright, 1913, International News Service.

Something's Coming Off



BASEBALL SUMMARY

Results of Every Game of Importance Played Yesterday.

SOUTHERN LEAGUE.

Games Tuesday.

Atlanta at Mobile.
Birmingham at New Orleans.
Chattanooga at Montgomery.
Nashville at Memphis.

Standing of the Clubs.

	W.	L.	Pc.		W.	L.	Pc.
Mobile.	47	32	.595	B'ham.	36	36	.500
Chatt...	40	31	.563	M'phis.	33	41	.446
Mont...	41	33	.554	N'ville.	32	40	.444
Atlanta	37	34	.521	N. Or.	26	45	.366

Monday's Results.

Atlanta, 5; Montgomery, 2.
Birmingham, 9; Memphis, 4.
Chattanooga, 5; Mobile, 2 (eleven innings).
Nashville, 1; New Orleans, 1 (called end of tenth to allow Nashville to catch train).

SOUTH ATLANTIC LEAGUE.

Games Tuesday.

Charleston at Columbus.
Albany at Macon.
Jacksonville at Savannah.

Standing of the Clubs.

	W.	L.	Pc.		W.	L.	Pc.
Ch'ston.	3	1	.750	J'ville...	2	2	.500
S'v'nah.	2	1	.667	Macon...	2	2	.500
Col'bus	2	1	.667	Albany..	0	4	.000

Monday's Results.

Savannah, 3; Jacksonville, 0.
Macon, 9; Albany, 1.
Columbus, 1; Charleston, 0.

NATIONAL LEAGUE.

Games Tuesday.

Boston at Brooklyn.
New York at Philadelphia.
St. Louis at Cincinnati.
Pittsburg at Chicago.

Standing of the Clubs.

	W.	L.	Pc.		W.	L.	Pc.
New Y.	40	23	.635	P'burg.	30	35	.462
Phila...	38	22	.633	St. L...	28	38	.424
B'klyn.	34	27	.557	Boston.	26	37	.413
Ch'go..	34	32	.515	C'nati..	25	41	.379

Monday's Results.

Chicago, 12; Pittsburg, 2.
St. Louis, 7; Cincinnati, 4.
Boston, 9; Brooklyn, 1.
New York, 11; Philadelphia, 10.

AMERICAN LEAGUE.

Games Tuesday.

Cleveland at St. Louis.
Chicago at Detroit.
Philadelphia at New York.
Washington at Boston.

Standing of the Clubs.

	W.	L.	Pc.		W.	L.	Pc.
Phila...	48	17	.738	Boston.	34	30	.531
Cl'land.	42	28	.600	Detroit.	28	44	.389
Ch'go.	39	32	.549	St. L...	28	46	.378
W'ton..	37	32	.536	New Y.	19	46	.292

Monday's Results.

Chicago, 6; Detroit, 4.
Washington, 3; Boston, 1 (eleven innings).
Philadelphia, 6; New York, 0.
Cleveland, 3; St. Louis, 2.

GEORGIA-ALABAMA LEAGUE.

Games Tuesday.

Newnan at LaGrange.
Opelika at Anniston.
Gadsden at Talladega.

Standing of the Clubs.

	W.	L.	Pc.		W.	L.	Pc.
G'sden.	27	20	.576	LaG'ge	24	25	.490
T'dega.	24	23	.511	An'ston	23	25	.476
Opelika	24	24	.500	N'nan..	22	27	.449

Monday's Results.

Anniston, 3; Opelika, 1.
Talladega, 4; Gadsden, 3.
LaGrange, 4; Newnan, 3.

EMPIRE STATE LEAGUE.

Games Tuesday.

Valdosta at Cordele.
Brunswick at Thomasville.
Americus at Waycross.

Standing of the Clubs.

	W.	L.	Pc.		W.	L.	Pc.
Cordele.	1	0	1.000	T'ville...	0	1	.000
B'swick	1	0	1.000	W'cross	0	0	.000
Valdosta	0	1	.000	Am'cus.	0	0	.000

Monday's Results.

Brunswick, 5; Thomasville, 3.
Cordele, 6; Valdosta, 3.
Americus-Waycross, rain.

Cotton States League.

Pensacola, 8; Columbus, 6.
Only one game scheduled.

Appalachian League.

Morristown, 1; Knoxville, 0.
Rome, 2; Bristol, 1.
Johnson City, 10; Middlesboro, 5.

FODDER FOR FANS

The Giants, after a plucky, dogged chase that lasted nearly two months, have at last overtaken the Phillies, and to-day are roosting on the highest perch in the National League coop, 2 points ahead of the Dooin outfit.

* * *

The New Yorkers accomplished their dire purpose by winning as weird a ball game as has been staged this season. Many of the fans in the Philadelphia grandstand left the game long before its ending in the tenth inning.

* * *

The Giants made five errors and the Phillies made seven. Each team made about twice that number with their heads. The Giants used three pitchers; so did the Phillies. Every time a runner got on base he started to steal, usually reaching his station either beating the miserable throw of the catcher or through an error by the man taking the ball at the keystone station.

* * *

The Cardinals smote the offerings of the Red twirlers yesterday for two doubles, a triple and ten singles, which gave them seven runs and the game.

* * *

The Dodgers, after taking four straights from the then league-leading Phillies, grappled with the lowly Braves yesterday and were given an unmerciful pummeling. Rucker, their star southpaw, was driven from the box in the fourth inning, and Wagner, his successor was sent into dry dock in the seventh.

* * *

Hal Chase, the first sacker recently secured by the White Sox from the Yankees, continues to clout the horsehide. He annexed three safeties yesterday. Since donning his new uniform, Chase, who was batting only a trifle over .200 for the Yankees, has been hitting at a .350 clip.

* * *

"Smoky Joe" Wood faltered in the eleventh inning of the Red Sox-Senators game yesterday and the Washingtonians nicked him for a hit, which, mixed in with a base on balls and two errors, gave the Senators two runs and the game.

* * *

The Cubs dragged their heaviest artillery to the Chicago ball park yesterday and shot the Pirates so full of holes that they had the easiest sort of a time taking the game from the Pittsburgers.

The Pirates used three pitchers, who were belted for three doubles, a triple, a home run, thirteen singles and twelve runs.

* * *

The Naps scored the winning run in the ninth inning yesterday in their game against the Browns.

* * *

It develops that the Naps are considerably disrupted. The mix-up in Cleveland a week ago Sunday started it. Jackson "sassed" Umpire Egan and was chased. Manager Birmingham was criticised for leting Jackson "bait" Egan, and then came Ban Johnson, the league president, with a roast for Birmingham. At this point, Lajoie, the veteran second-sacker, is said to have remarked that Birmingham was nothing but a "figurehead manager" anyway.

* * *

Birmingham retaliated by announcing that Lajoie was about through as a big leaguer, and that he would be benched and used hereafter only as a pinch hitter. The rest of the team at once took sides, some favoring Birmingham and others Lajoie. Factionalism has split the team, and up to the present moment Owner Somers has been unable to restore harmony among the runners-up in the American League.

* * *

John McGraw, of the Giants, and Joe Tinker, of the Reds, are out with emphatic denials of the report that Burns, outfielder, and Herzog, infielder, of the Giants, were to be traded to the Reds for Bob Bescher, the speedy outfielder.

* * *

Manager Birmingham, of the Naps, has turned over Pitcher Hinton to the Waterbury, Conn., team, and Pitcher Swindell to the New Orleans club.

* * *

The thoughts of John McGraw have been oozing onto the printing presses in a New York newspaper shop about three times a week lately, and through this medium "Jawn" assures the public that the world's series games will be between the Giants and the Athletics.

* * *

In the American, take it from "Jawn," the Athletics have the pennant already won and nothing now remains but for Connie Mack to make his selection of his batteries for the first world's series games.

M'LOUGHLIN CLOSING IN ON ALL-ENGLAND TITLE

Special Cable to The Atlanta Georgian.

WIMBLEDON, ENG., July 1.—Just one match stands between Maurice E. McLoughlin, of the United States, and the All-England lawn tennis championship.

Yesterday the wonderful Californian defeated J. C. Parke, the Irish and Scotch champion, 6-4, 7-5, 6-4, in the semi-final round. That puts him in the finals.

To-day Stanley N. Doust, the captain of the Australian team, and Oscar Kreutzer meet in the other semi-final match. The winner plays McLoughlin. It is believed that the American player has a fine chance of defeating either of the remaining semi-finalists.

BURNS AND PELKY WILL GO ON VAUDEVILLE TOUR

CALGARY, ALBERTA, July 1.—Arthur Pelky, who left here for the East, has been recalled by Tommy Burns, and both heavyweights will start immediately for a vaudeville tour of the Pacific Coast, opening at Lyric Theater in Portland next Monday.

CARDS BUY NEW TWIRLER.

MISSOULA, MONT., July 1.—Pitcher Trewell, of Missoula, has been sold to the St. Louis Nationals for fall delivery. The sale of Trekell follows that of Catcher Roberts several weeks ago. The price for the two players was $4,500.

GOLDEN DRAWS RELEASE.

LOUISVILLE, KY., June 30.—Roy Golden, last season with the St. Louis Cardinals, who was here for a fortnight on trial, has been given his unconditional release by Manager Hayden.

American Association.

Indianapolis, 1; Columbus, 0.
Milwaukee, 3; St. Paul, 1.
Minneapolis, 18; Kansas City, 4.
Toledo, 5; Louisville, 4.

Virginia League.

Portsmouth, 4; Richmond, 3.
Roanoke, 8; Norfolk, 5.
Petersburg, 6; Newport News, 0.

Carolina Association.

Durham, 13; Greensboro, 2 (first game).
Greensboro, 5; Durham, 3 (second game).
Asheville, 3; Raleigh, 1.
Winston-Salem, 4; Charlotte, 3.

International League.

Newark, 4; Baltimore, 2.
Montreal, 10; Rochester, 2.
Jersey City, 8; Providence, 4.
Toronto-Buffalo; rain.

Federal League.

Indianapolis, 7; St. Louis, 3.
Kansas City, 7; Pittsburg, 5.
Cleveland, 8; Chicago, 6.

Furnished rooms are easily rented. Good boarders are easily found. Good help and good positions are secured through Georgian Want Ads. Phone Main 8000 or Atlanta 8000.

JENNINGS WOULD BOLSTER BAT BRIGADE WITH LAJOIE

DETROIT, July 1.—Sam Crawford, or Bobby Veach and a big piece of money, for Larry Lajoie, the Cleveland second sacker, is the deal President Navin, of the Detroit club, will endeavor to put through to-day.

Navin will call President Somers, of the Cleveland club, on the long-distance telephone this afternoon and discuss with the Cleveland magnate what sort of terms he will demand for the big Frenchman.

With Lajoie batting after Cobb, with Veach or Crawford following, Detroit would be one of the greatest "wrecking crews" in either league, as Veach and Crawford are both .300 hitters. With Cobb on base and Lajoie at bat, with his ability to hit almost any sort of ball, Manager Jennings has worked out a run-producing machine that he believes can not be beaten.

COULON IN HOSPITAL; WILLIAMS GO DOUBTFUL

CHICAGO, July 1.—Considerable doubt exists as to whether Bantamweight Champion Johnny Coulon will be able to fight Kid Williams on Labor Day, as planned. On the orders of his physicians Coulon was rushed to the Presbyterian Hospital yesterday suffering from some form of acute stomach trouble. It is said there that he will be confined to the hospital for ten days or more and may not be able to go back into training for three months.

FEDERAL LEAGUE MANAGER SUSPENDED FOR FIGHT

ST. LOUIS, July 1.—As the result of his fist fight with Umpire Jack McNulty, of the Federal League staff, Manager Jack O'Connor, of the local club, was suspended indefinitely and heavily fined by President Powers, who stopped off here on his way to Kansas City to arrange a schedule for the new club in that city. McNulty, whose jaw was fractured by one of O'Connor's blows, retired from the game after Saturday's contest.

"CHIC" HANNON RESIGNS.

ANNISTON, ALA., July 1.—"Chic" Hannon, who has been managing the Anniston club this year, resigned yesterday afternoon. He will be succeeded by Shepperd, the Anniston catcher.

BIG G Cures in 1 to 5 days unnatural discharges. Contains no poison and may be used full strength absolutely without fear. Guaranteed not to stricture. Prevents contagion.

WHY NOT CURE YOURSELF?

At Druggists, or we ship express prepaid upon receipt of $1. Full particulars mailed on request. THE EVANS CHEMICAL CO., Cincinnati, O.

ENTRIES

HAMILTON.

FIRST—Prince of Wales purse, $500 2-year-olds, 5 furlongs: Diamond Cluster 105, Dark Rosaleen 105, Slipper Day 105, Alai Bass 108, Marian Gaiety 105, Sandy 105, Amphion 105.

SECOND—Purse $500, maiden 3-year-olds and up, selling, 6 furlongs: Oakland Lad 90, xHank 90, Battery 97, Mausoleus 98, Queed 100, xPorcupine 97, Issy Ham 97, Clinton 97, John Bowman 102, Lord Ladas 102.

THIRD—Spring Brewery stakes purse, $1,500, 2-year-olds, 5 furlongs: Silent Pilate 111, AThe Usher 111, Vandergrift 113, ASouthern Maid 120.

ADavis entry.

FOURTH—Purse $500, 3-year-olds and up, 5½ furlongs: xMiss Edith 95, Tankard 105, xTheo Cook 106, xHearthstone 108, Jack Nunnally 115, xBlack Chief 104, xYorkville 106, xHoney Bee 105, xDouble Five 110, Liberty Hall 121.

FIFTH—Purse $500, 3-year-olds and up, selling, 7 furlongs: xDaisy Platt 97, Aunt Alice 102, Myrtle Marion 112, Burning Daylight 114, Lad of Langdon 120, xConnaught 99, Gerrard 94, Jonquil 112, Reputation 15, Chester Krum 123.

SIXTH—Purse $500, 3-year-olds and up, selling, 7 furlongs: xMilcouskee 97, Ralph Lloyd 104, Miss Jonah 108, Dilatory 114, Lord Elam 120, xOrowoc 97, Garden of Allah 107, Edith Inez 113, Foxcraft 119, xNimbus 120.

SEVENTH—Tapley town selling handicap, $600 added, 3-year-olds and up, mile and one-sixteenth: Lucky George 97, Superstition 100, Dynamite 103, Elwah 106, Grif 110, Paton 103, Effendi 108, John Reardon 114.

xApprentice allowance claimed.
Werther clear; track fast.

AT BELMONT.

FIRST—Two-year-olds, selling, 5½ furlongs: Salon 109, Athletic Girl 103, Lancewood 101, Roger Gordon 109, Small 104, Odd Cross 105, The Spirit 101, Water Lad 108, Mordecai 105.

SECOND—Mares, all ages, 7 furlongs, handicap: Flying Fairy 107, Hester Prynee 102, Lady Lightning 100, Hedge 102, Sprite 118, Isirose 92.

THIRD—Three-year-olds and up, Norwood selling stakes, 6 furlongs: Genesta 102, Warbler 105, Perthshire 108, Hedge 108, Azyiade 108, Ella Bryson 105, Campeon 108, xBesom 107, Lace 103, Palanquin 112.

FOURTH—Three-year-olds and up, handicap, mile: Star Bottle 102, Reybourn 90, Yenghee 88, Jawbone 97, Hedge 105, Guy Fisher 118, Kormak 98, Shackleton 117, Yankee Notions 110.

FIFTH—Four-year-olds and up, Independence steeplechase handicap, about 2½ miles: L'Navarre 142, O'Bear 149, Jim Hanson 142, Relluf 156, Penobscot 155.

SIXTH—Two-year-old fillies, conditions, 5 furlongs: Crossbun 109, Galaxy 113, Connemara 105, May Dora 105, Orotund 105, Undaunted 105, Hypatia 113, Water Lily 105.

xApprentice allowance claimed.

LATONIA.

FIRST—Selling, 2-year-olds, maidens, 5½ furlongs: xBill Combs 104, Dr Samuel 109, Old Trump 109, Toynbee 109, Billy Stuart 112, Transit 112, Harbard 112, Lindar 112, Czar Michael 112, Pulsation 112, Holton 112, J. Nolan 112.

SECOND—Selling, 3-year-olds and up, 6 furlongs: Beulah S. 93, Wavering 93, Detrich 95, Mother Katcham 100, Bay of Pleasure 102, Nello 102, Crystal Domino 104, Curtain Call 104, Al Bloch 105, All Red 106, El Yutan 95.

THIRD—Selling, 3-year-olds and up, mile and one-sixteenth: Tactless 100, Anna Reed 100, Hopsack 102, Trovato 105, Bright Stone 105, Guide Post 105.

FOURTH—Allowances, 2-year-olds and up, 6 furlongs: Edith W. 102, Ambition 105, Sosius 105, Pebec 105, Harry L. 105, Leo Skolny 105, Ruffles 105, O'Hagan 108.

FIFTH—Selling, 3-year-olds and up, 5 furlongs: Anna Patricia 100, Ethelda 111, Cash on Delivery 111, Bobby Boyer 112, Merick 113.

SIXTH—Selling, 3-year-olds and up, mile and one-eighth: Ballshe 95, Marshon 97, Beautiful 108, Bonne Chance 110, Bobby Cook 112, Sir Catesby 112, Chartier 113, Mockler 115.

xApprentice allowance claimed.
Weather clear; track fast.

Ritchie a Sparrow at 134 Pounds

Hard for Him to Make Weight

By W. W. Naughton

SAN FRANCISCO, July 1.—After half an hour of mixed exercises, strenuous enough to dampen his hair and cause his face to glisten with perspiration, Willie Ritchie boxed four willing rounds with Joe Azaveda at Shannon's yesterday. And when it was all over the champion remarked to the visiting newspaper men: "He's a grand little fellow to work with."

Right there an opportunity was afforded for judging of Ritchie's condition. He breathed as softly and regularly as though he had just arisen from a rocking chair. Whatever he may be a few days from now, when it becomes necessary to strip from his frame the remaining pounds of overweight, Ritchie is in excellent trim at present and assuredly windperfect.

To look at Ritchie, however, is to wonder how he can be brought much lower in poundage without taking on the appearance of a sparrow. He is taller and more proportionately built than the average lightweight, and there does not appear to be a spare ounce clinging to his ribs.

Sizing him up yesterday, I should say it is well for Ritchie that he did hang out for 134 pounds. I doubt very much if he could do 133 ringside and give a fair account of himself.

Ritchie made good use of the right cross—the blow with which he dropped Ad Wolgast in the last fight for the championship. This is a punch which should stand Ritchie in need when he meets Rivers, for it is always a more effective assault when employed by a tall boxer against a shorter man.

Ad Wolgast, by the way, considers the right cross the best punch Ritchie is master of.

"He doesn't have to fuss when he is getting ready to shoot it in," said Ad. "All he has to do is to keep steady and watch for an opening. If I tried the right cross against a fellow as tall as Ritchie I'd have to strain and reach and leave myself wide open for all kinds of punches."

17th Enlisted Men To Give Hop at Fort

Enlisted men of the Seventeenth Infantry will give a dance in the post gymnasium at Fort McPherson Friday night.

The dance will begin promptly at 8:15 o'clock. For an hour before this time the band will give a concert on the parade grounds.

BROU'S INJECTION—A PERMANENT CURE

of the most obstinate cases guaranteed in from 3 to 6 days; no other treatment required. Sold by all druggists.

"THE OLD RELIABLE"

PLANTEN'S C & C OR BLACK CAPSULES REMEDY FOR MEN

AT DRUGGISTS OR TRIAL BOX BY MAIL 50c FROM PLANTEN 93 HENRY ST. BROOKLYN, N.Y. —BEWARE OF IMITATIONS—

NEW MACHINES WILL RACE ON 4TH OF JULY

WHEN the Atlanta speed fans crowd the Motordrome at the old show grounds Friday night, to celebrate July Fourth and to see a big evening of racing, they will hardly know the old gang.

In the first place, Morty Graves has two machines coming. Jack Prince has been talking about Morty's new machines for so long that everybody is getting suspicious. It is a fact, however, that two are on the way here for the use of that great rider. One is an Indian, one an Excelsior. Graves will try them out and will retain and use the faster one.

Jock McNeil has two more J. A. P. machines coming from England. They have been on the way a couple of weeks and should be here by Thursday sure. If they are he will ride the fastest of the three that he will then own and will turn over the other two to Shields and Lockner.

SAY RED ROCK SAY IT PLAIN

Is an Absolutely PURE, WHOLESOME Drink that all the family can enjoy.

Minimum Cost
Maximum Enjoyment

Healthful and Appetizing

A Ginger Ale that Can't Be Equaled

5c Everywhere by the glass or small bottle.

Also in PINTS and QUARTS

Yes, we make that good Lemo-Lime that you buy at the Ball Park, Motordrome and all Drink Stands.

CINCINNATI

TWO FAST TRAINS Lv. 7:12 AM., 5:10 PM.

L&N

GERMAN WARNS U. S. AGAINST JAPANESE

Naval Expert Declares This Country Is Tempting Fate—Scores Wilson's Policy.

Special Cable to The Atlanta Georgian.

BERLIN, July 1.—Naval Captain Persius, retired, one of the ablest writers on marine topics in Germany, is filled with doubts as to the naval policy of the United States and while recognizing the earnest desire of President Wilson and Secretary Bryan for peace, wonders whether they are not tempting fate.

In a thoughtful article in the Tageblatt Captain Persius considers the development of the American fleet. He points out that two years ago it occupied second place in the navies of the world. To-day it is third and will be fourth next year, ranking at that time below that of France. Captain Persius asks:

"Does the Union feel so confident? Does it not see any danger of war anywhere? The theory that the Panama Canal will double the American fleet is untenable, quite apart from the fact that the multiplication of a weak fleet by two does not make a strong fleet."

"It must be admitted," says Captain Persius, "that Japan, as a result of the strong ebb in her treasury, is compelled to rest on the laurels of her last war, but while this is a gratifying condition it will not last always. Is the United States sure that it will not be possible for a Japanese fleet to operate on the Californian coast and that it will never be possible for a foreign power to set foot on American soil? Is the United States prepared, in certain conditions, to surrender the Philippines and Hawaii without a struggle? Is the United States depending on Great Britain to prevent the extension of Japanese power in the Pacific, especially toward the south, in order to prevent the further stirring up of Australia?

"The Union," continues the German expert, "looks eastward without the slightest uneasiness so long as a British fleet is stationed in the North Sea, and asks itself who could become a menace? Are all these considerations the reason for the present stagnation in naval building in the United States, or is it only because the fleet policy has been influenced successfully by the Democratic peace advocates?"

11 Boys Drown When 50 Fall Into River

LAWRENCE, MASS., July 1.—Eleven boys were drowned when a runway leading from the shore of the Merrillie River to a floating bathhouse collapsed. Fifty were thrown into the water. They had overcrowded the bridge waiting for the keeper to open up. Some of the boys were kept under water by the feet of others.

Th accident happened close to a dam where the current is swift. Crowds from a ball park adjoining helped in the rescue work.

THE PLAYS THIS WEEK

Keith Vaudeville at Forsyth.

A clever comedy sketch, a tramp comedian and an aerial act feature this week's bill of vaudeville at the Forsyth. The remainder of the offering is mediocre—considerably below the standard.

Edward Abeles and Miss Charlotte Lander present most delightfully a refreshing playlet of marital life, "He Tried To Be Nice." It is full of laughs and excellently done. Billy McDermott, on whom Nat Wills in his "trampiest" days had nothing, is the big laughmaker of the program. His stories are new and clean and his burlesque of opera stars and bandmasters is a scream. The aerial act, which is so good it takes a topnotch place on the bill, is done by Leitzel and Jeanette, both young women. One of the pair is gymnastically a wonder and her feats keep the house applauding throughout her turns.

Other acts are Rae Fenton, who herself is a clever entertainer, but who for some reason has two boys trying to assist her; Carlisle's Pony and Dog Circus, a treat for the kiddies; Violinsky, a musician; Welsh-Francis Company in an extremely poor sketch, and the Pathe-play.

Talking Pictures at Grand.

Atlanta has seen and heard the Kinetophone, Thomas A. Edison's almost supernatural invention. The attraction was presented twice yesterday at the Grand, first at a matinee at 2:30 and again at night at 8:30, the performances running nearly two hours.

The progress is a combination of high-grade first-run pictures sandwiched with the Edison Talking Pictures.

The Grand has been made delightfully comfortable and cool and the pictures are the size and sort that can be witnessed with genuine comfort and enjoyment.

The idea of introducing straight pictures with the talking pictures gives an audience a splendid idea of comparison. First one will witness a picture full of intense and interesting detail and could almost imagine a keener interest if the subjects could talk. This picture is immediately followed with talking pictures, and for a moment the gatherings are thoroughly awed with what they see and hear. The synchronism is perfect.

Furnished rooms are easily rented. Good boarders are easily found. Good help and good positions are secured through Georgian Want Ads. Phone Main 8000 or Atlanta 8000.

LITTLE STORIES of the TOWN

On a Buttinsky.

Turning the Tables

A chirpy citizen butted into a party of congenial spirits at the Atlanta Club and began to tell about his dog Towser. He could walk on his hind legs, he could dance a jig, he could smoke a pipe and he could eat ice cream.

A half hour of this kind of talk and it became plainly evident that everybody was beginning to feel a trifle bored. Finally an elderly man kindly intervened.

"Suppose," said he to the owner of the dog, "that you took Towser into a store to buy him a muzzle, and the clerk didn't know how to put it on, what would you do?"

"What would I do?" was the prompt response of the talkative one. "Why, I would put it on myself."

"Just so," smilingly rejoined the elderly one, "and I think everybody here will agree with me that that would be the proper place for it."

Fixing His Status In the Trial Court.

Uncle Rastus, an old colored man, was arrested on a charge of alluring chickens from a neighborly roost to the Rastus dinner pot, and since it wasn't his first offense he had considerable trouble in securing a lawyer.

Finally a young attorney took the case, and together they appeared in court on the appointed day. Eventually it came Rastus' turn at the judicial bar, and during the preliminary practice the judge addressed the accused.

"Just one moment there," impressively remarked his honor. "Are you the defendant in this case?"

"No, sah," was the prompt reply of Uncle Rastus, proudly pointing to his counsel. "Dat's de defendant, sah. Ise de man dat stole de chickens."

Forward Movement Too Much for Him.

It was on a suburban train running into Atlanta. The young man in the rear car was suddenly addressed by the woman in the seat behind him.

"Pardon me, sir," she said, "but would you mind assisting me off at the next station? You see, I am very large and when I get off I have to go backward, so the conductor thinks I am trying to get aboard and helps me on again. He has done this at three stations."

Norway Will Speak To Us by Wireless

Special Cable to The Atlanta Georgian.

CHRISTIANIA, NORWAY, July 1.—Five hundred and sixty thousand dollars will be expended by the Norwegian Government to erect a wireless telegraph station at Stavanger, on the Southwest coast, to exchange messages with a station in Boston. The distance is about 3,321 statute miles. By a vote of 99 to 16 the Northing (parliament) sanctioned the contract with the Marconi Company.

No scandal over the contract has arisen, as in England recently.

FIANCE'S RING AN ASSET.

PHILADELPHIA, July 1.—Judge McFerson awarded Miss Sarah Simon's $350 engagement ring to the trustee appointed when her fiance, Benjamin F. Baker, was declared insolvent.



Brush your teeth twice-a-day with

COLGATE'S
TRADE RIBBON MARK
DENTAL CREAM

because it is an efficient, safe dentifrice with a delicious flavor that makes its use a treat.

ATLANTA TO GET $50,000 FROM RAILROAD

Lessees Offer to Make Return on Four-Million-Dollar Valuation, Says Judge Sibley.

Atlanta probably will receive $50,000 as her share of the return on $4,000,000 worth of property held by the lessees of the old Georgia Railroad, according to information received by City Attorney J. L. Mayson from Judge Samuel H. Sibley, representing the city.

Judge Sibley has reported to Mr. Mayson that the lessees of the Georgia Railroad have acquiesced in the demand of the city and are offering to make the returns this year.

The culmination of the issue followed the survey of the Georgia Railroad property in Atlanta by Chairman Charles Whiteford Smith, of the Tax Committee, and Captain Clayton, of the city engineering department. As a result of this survey the railroad property was valued at $4,000,000. At this rate the city will receive about $50,000.

Judge Sibley in his letter says, in part: "The decision of the Circuit Court of Appeals is on certiorari before the Supreme Court of the United States to review another portion of the decision, but it seems the railroads are acquiescing to the demands as to the Atlanta terminals to the extent that they are offering to make a return for taxation this year.

"The Comptroller is vested with authority to act on the returns and will do so under the advice of myself and Judge Hart, who represents the State. I would like to be advised, however, as to what the city tax officers think the property worth."

City Attorney Mayson has communicated with the Mayor and Council in regard to the matter.

DIES IN POSTOFFICE FIRE.

INDIANA HARBOR, IND., July 1. One man was burned to death and four others were seriously hurt in a fire that destroyed the postoffice here.

TIME SHORT FOR BONUS, WARNS PONY MAN

Special Offer Closes July 5 and Contestants Are Urged to Exert Best Effort.

The bonus offers for clubs of five subscriptions close July 5. No offer as attractive will be made in the Georgian and American pony contests after that date.

The next few days, therefore, should see the contestants working their hardest, using every effort to get as many clubs as possible before expiration of the bonus offer period.

The contestant who has four subscriptions should make an earnest struggle to get the fifth, necessary to form the club. He should explain to his friends that this one subscription before July 5 means very much more than it can at any subsequent date.

Imposing as were the vote totals published in the Sunday American, they will be dwarfed by the first publication after July 5, for on the night of July 5 the bonus votes will be reckoned and credited to each contestant's score. Some hard work has been done, and a great many clubs of five have been turned in.

There is another bonus offer in force—50,000 extra votes for the first $30 turned in for subscriptions. This offer is of indeterminate length—it may be withdrawn at any time.

Of course, many of the contestants passed the $30 mark weeks ago. The offer is aimed primarily at encouraging the boys and girls who are making a late start, but who are determined to win. The 50,000 boost will be a substantial help to them.

CAPITAL SOCIAL LEADER WILLS BODY TO SCIENCE

PHILADELPHIA, July 1.—The will of Miss Lucy Hunter Bird, wealthy Washington society woman, filed for probate here, instructed that her body go to the medical profession for the use of science.

To Lay Corner Stone Of Seminary Sunday

AUGUSTA, July 1.—The corner stone of the Mount St. Joseph Academy, the former Washington, Ga., Catholic girls' seminary which was moved to Augusta after the plant was destroyed by first last winter, will be laid next Sunday. The Mackle-Crawford Construction Company, of Atlanta, which was awarded the contract, is progressing well with the work.

Bishop Benjamin J. Kelley will preside, and many visiting priests will attend. A special choir will render music.

Pupils Pay in Fines $400 School Damage

MONTCLAIR, N. Y., July 1.—A package containing pennies, dimes and nickels worth $404, representing fines imposed on school children who damaged school property, was sent to the office of Town Treasurer Wendell by the local board of education.

The package weighed 64 pounds.

RESINOL MAKES ECZEMA VANISH

Stops Itching and Burning Instantly.

There is immediate relief for skins itching, burning and disfigured by eczema, ringworm, or other tormenting skin trouble, in a warm bath with Resinol Soap and a simple application of Resinol Ointment. The soothing, healing Resinol balsams sink right into the skin, stop itching instantly, and soon clear away all trace of eruption, even in severe and stubborn cases where other treatments have had no effect. After that, the regular use of Resinol Soap is usually enough to keep the skin clear and healthy.

You need never hesitate to use Resinol. It is a doctor's prescription, that has been used by other physicians for years in the treatment of all sorts of skin affections. It contains absolutely nothing that could injure the tenderest skin. Practically every druggist sells Resinol Ointment and Resinol Soap. Trial free; Dept. 1-P, Resinol, Baltimore, Md. Works wonders for sunburn.



The New Bazar

edited for the woman who must keep au courant with the smart world

THE best from each field of art, all the resources of brush, pen and camera, beautiful paper, perfect typography, render it a magazine individual in its expression and absorbing in its interest to the woman of fashion. In its new form, Harper's Bazar is the edition de luxe of women's magazines.

Sparkling with the news of both Europe and America, the Bazar makes instant appeal to the woman of the smart world.

If she would read of social functions, races or sports here or abroad, she finds in it the most noteworthy. If she would discover the latest creations from the ateliers of Paris, she sees here their most recent expression.

The skill of the couturière, of the artist, of the decorator is displayed in its myriad possibilities. Vexatious questions as to the maintenance of her establishment and any like phases which come within the realm of the woman whose time is much in demand, are discussed by those well versed in these matters.

In the July number, Elsie de Wolfe gives a description and views of her own home; Mrs. August Belmont has an illustrated article concerning the artistic development of the child; the lovely Countess of Warwick reveals the secret of the retention of personal charm.

There are photographs of the newer landscape effects secured in the Rockefeller gardens, and reproductions of the most famous paintings of Mrs. Astor, Mrs. George Gould and other renowned beauties of our times.

What is more, there are the costumes which are most à la mode from the stage, models from Lady Duff Gordon, sketches by Tighe, showing the newest cunning of the French houses and an important message from Henri Bendel as to Fall hats.

For diversion, a new set of Elinor Glyn's piquant letters and another powerful story from the pen of Robert W. Chambers with illustrations by Charles Dana Gibson.

15 cents the copy—of any newsdealer

HARPER'S BAZAR

119 West 40th Street, New York City

4 PEACHTREE
CITY TICKET OFFICE
EITHER PHONE
L&N
THE ATTRACTIVE WAY NORTH & WEST

Men and Religion Bulletin No. 62

CHAINGANGS IN GEORGIA

Prevention, Not Promotion of Crime---
Redemption, and Not the Damnation of Men---
The True Purpose and Intent of Punishment

When you train a boy to be an habitual criminal, you have not prevented crime.

Neither have you redeemed the boy.

And you have harmed your State.

One boy of seventeen carried a weapon concealed.

He was caught.

His first offense.

Four months at hard labor in the chaingang was his sentence; HIS PUNISHMENT IS MORAL DEATH—the life of an habitual criminal—unless God intervenes. You have done your best to destroy the boy.

How?

At one side of him to-day, a man under a sentence of forty years works; on the other is another in the gang for twenty years.

At night the boy is chained to these men.

For our brother's son, splendid teachers and bed-fellows those hardened, finished criminals! To-night thank God if YOUR BOY is at home!

Four years was the sentence of another boy of nineteen; burglary was the charge against him; his first offense.

Though unwell, the boy was forced to work.

He asked for a tool to pry planks from a bridge. This was refused. Twice with his bare hands the boy strained at the plank. He failed to move it. He was whipped.

Again he tried, and again the plank did not budge despite the nerve-racked, tugging fingers.

A man then kicked the boy from the bridge; the headlong fall paralyzed him. They left him under a tree until evening. In the twilight men carried the boy to camp and put him in his bunk.

There he lay unwashed in his own filth.

Questioned, he did not answer. Suffering had deprived him of the power of speech. For this, his silence, he was again beaten.

When men realized that he could neither move nor speak, they carried the boy from the convict camp to the prison farm.

To-day he can hobble with a stick.

WHAT HAVE YOU DONE TO THE BOY?

A judge said to the man before the bar:

"Fifty dollars, or eight months."

A dollar a day, or fifty dollars in fifty days, the man could easily have earned, but he had no money.

You could have paid. The man could not.

Therefore, your Court took the man from his family and made him work two hundred and forty days for the State.

Usury? Thievery?

What, in God's name, would you call it, when, BECAUSE A MAN HAS NOT FIFTY DOLLARS IN CASH, you put stripes upon him, chain him and take from him by force the equivalent of two hundred and forty dollars?

When became poverty a crime?

You would never name this justice.

Nineteen other States have adopted the system of probation; it enables a court to save; the judge can help the first offender or the poor man to save himself—to make good.

The court imposes conditions; the man must meet them, live under them; if he fails, the man suffers.

Myrick of Chatham and Gower of Crisp in the House, and Tarver in the Senate, have introduced bills providing for probation in Georgia.

Help pass them.

For they mean—

"CORRECTION INSTEAD OF CORRUPTION;" justice instead of injustice; civilization instead of barbarism.

Mercy, but not sentimentality.

God has been merciful to you.

"The Son of Man came to seek and save that which was lost."

For you He died. He has given you your chance.

You can not do less than give other men, women and children a chance.

Prevent crime. Do not promote it.

Redeem men. Do not damn them.

Public officials are your servants; their acts are yours.

The Executive Committee of the Men and Religion Forward Movement

COTTON FIRM ON LIGHT OFFERINGS

Shorts Cover—Volume of Business Extremely Light—Trade Awaits Bureau Report.

NEW YORK, July 1.—Business was on a moderate scale at the opening of the cotton market to-day, first prices being unchanged to 5 points lower than last night's close. The weakness was chiefly attributed to considerable nervousness over the Balkan situation. The chief feature of the early dealings was "straddles" foreign trading, in which selling and buying was about evenly divided.

The weather map was very favorable, showing further rains over the western half and the greater part of the belt. No special change in the weather condition is expected before Thursday.

The Giles condition report of the cotton crop was placed at 84.8, compared with 83.9 two weeks ago. The report was given very little attention, and fell flat on the market.

Special reports to The Journal of Commerce say prospects are good in Alabama, Mississippi and Louisiana. The cotton is small, but strong and vigorous. Rainfall is generally needed, but since the date of the reports ample precipitation has occurred. The season is about two weeks late.

During the forenoon sudden short covering movement and heavy buying by the larger spot houses of July and August caused the market to develop a steady tone, resulting in prices recovering the early decline. July advanced 9 and August 6 points over the previous close. New crops were in less demand, but rallied a few points over the opening range.

The volume of business transacted to-day was really not enough to cause much fluctuation either way. The trade is waiting the Bureau report of Thursday, which is expected to show more improvement than private reports. The larger spot people again centered their attention on the old crop positions, causing scattered short covering in July-August, resulting in the market closing steady with July showing 5 points gain and August 12, while other positions were generally unchanged from the final quotations of Monday.

Following are 11 a. m. bids in New York: July, 11.97; August, 11.95; October, 11.35; January, 11.29.

Following are 10 a. m. bids in New Orleans: July, 12.41; August, 12.00; October, 11.48; January, 11.45.

Estimated cotton receipts:

	Wednesday.	
New Orleans	1,100 to 1,500	797
Galveston	800 to 1,500	362

RANGE IN NEW YORK FUTURES.

	Open.	High.	Low.	Last Sale.	Close.	Prev. Close.
Jly	11.93	12.03	11.93	12.03	12.03-04	11.98-12
Ag	11.94	12.07	11.90	12.07	12.06-07	11.94-96
Spt	11.59	11.59	11.58	11.58	11.61-63	11.60-62
Oc	11.33	11.40	11.32	11.40	11.39-40	11.38-39
Nv					11.33-35	11.32-34
Dc	11.33	11.39	11.31	11.38	11.37-38	11.35-39
Jn	11.28	11.33	11.26	11.32	11.32-33	11.32-33
Fb					11.34-36	11.34-36
Mh	11.40	11.43	11.37	11.42	11.44-45	11.44-45
My					11.46-48	11.46-47

Closed steady.

LIVERPOOL COTTON MARKET.

LIVERPOOL, July 1.—This market was due to open 2½ to 3½ points lower, but opened easy at a net decline of 4½ to 5 points. "At 12:15 p. m. the market was quiet at a net decline of 5½ to 6½ points.

Spot cotton in moderate demand at 8 points decline, on the basis of 6.68d for American middling; sales 7,000 bales, including 6,000 American; imports 4,000 bales, of which all were American.

The market closed steady with prices at a net decline of 5½ to 6 points from the final quotations of Monday.

Futures opened easier.

	Range.	2 P.M. Close.	Close. Prev.
July	6.43½ 6.42½	6.43	6.48½
July-Aug.	6.42 6.41½	6.41½	6.47
Aug.-Sept	6.34 6.33½	6.33½	6.39
Sept.-Oct.	6.23	6.21½	6.27
Oct.-Nov.	6.16½ 6.15	6.15½	6.21
Nov.-Dec.	6.12	6.11½	6.17½
Dec.-Jan.	6.12 6.10	6.11	6.16½
Jan.-Feb.	6.12 6.10½	6.11	6.16½
Feb.-Mch.	6.12½	6.12½	6.18
Mch.-Apr.		6.13½	6.19
Apr.-May	6.15	6.14½	6.20
May-June	6.15 6.15	6.15½	

Closed steady.

HAYWARD & CLARK'S DAILY COTTON LETTER

NEW ORLEANS, July 1.—The cotton market opened a little easier, but there was no pressure to sell and prices soon rallied. New York now advises that July freight engagements are for 27,000 bales and that the reduction in stock might extend the squeeze to August. Bulls to control the situation through July. Miss Giles makes the condition 84.8 to June 25, and Norden & Co., 85.5. The two bureau reports giving acreage for the year and condition of the crop June 25, will be published Thursday at 11 o'clock, our time.

The acreage report is expected to show about 2 per cent increase and we compare with a corrected acreage last year of 34,765,000, and with 36,681,000 in 1911. The condition report is expected to show around 81, which compares with 79.1 on May 25, with a June condition last year of 80.4, of 88.2 in 1911 and a ten-year average of 80.2.

As the speculative interest has been reduced by the recent bull operations and as traders realize that the market is at the mercy of leading July operators, it is not thought that the bureau publications will have much effect unless their bullishness should surpass the general expectation. The markets are dominated by bullish control and the prevailing intention is to buy on depressions in anticipation of a further bullish demonstration with July and possible crop reverses.

RANGE IN NEW ORLEANS FUTURES

	Open.	High.	Low.	Last Sale.	Close.	Prev. Close.
Jly	12.39	12.47	12.39	12.47	12.45-47	12.42-45
Ag	12.00	12.07	12.00	12.07	12.07-08	12.02-05
Spt					11.60-61	11.55-56
Oc	11.43	11.50	11.40	11.49	11.48-49	11.44-45
Nv					11.45-47	11.45-46
Dc	11.42	11.48	11.40	11.48	11.46-48	11.43-44
Jn	11.45	11.50	11.43	11.49	11.49-50	11.46-47
Fb					11.45-47	11.44-46
Mh	11.53	11.60	11.53	11.60	11.59-60	11.54-57

Closed steady.

PORT RECEIPTS.

The following table shows receipts at the ports to-day compared with the same day last year:

	1913.	1912.
New Orleans	1,505	1,099
Galveston	1,728	1,119
Mobile	252	90
Savannah	1,514	865
Charleston	32	1
Wilmington	64	
Norfolk	506	99
Boston	92	36
Total	5,693	3,309

INTERIOR MOVEMENT.

	1913.	1912.
Houston	718	187
Augusta	24	119
Memphis	852	522
St. Louis	596	85
Cincinnati	98	170
Little Rock		4
Total	2,288	1,078

LOOK FOR 9-CENT HOGS.

CHICAGO, July 1.—Prediction that the 9c quotation on hogs would be restored before the end of the week was made at the stock yards to-day. Local receipts were light and there were only 88,000 at eleven markets, against 102,000 a year ago. The market was 5@10c higher, an 8.90 top being made. Cattle trade was torpid at Monday's decline, but live muttons showed strength.

COTTON GOSSIP

The Journal of Commerce has the following on the condition of the cotton crop in Louisiana and Mississippi:

"Louisiana—Some improvement is shown in condition over a month ago, when it was 81.6 per cent. The plant is small and late, owing to low temperatures early in the month, but under recent favorable weather it has greatly improved. Stands are mixed and cultivation good. Boll weevils are universally reported, in many instances heavily infected, but as yet little damage has been inflicted. In many sections they are more numerous than in years.

"Mississippi—As in Louisiana, the presence of the boll weevil is universal and appears even as a greater menace. However, there is evidence that farmers are fighting the pest hard. Otherwise, prospects are generally bright and percentage condition has about held its own compared with a month ago, when it was 80.5. Owing to the recent cool spell cotton is about two weeks late and the plant is small. Fields are clean and well worked, but nearly all sections were needing rain at the date of these reports."

Brown, Drakeford & Co., Liverpool, cable: "Market declined in consequence of selling orders from the Continent as the result of political unrest. Local bulls liquidating; jobbers taking the cotton."

Dallas wires: "Texas panhandle cloudy, balance State generally clear, Oklahoma, good rains over the State."

* * *

Crop talk continues bearish, but talk of freight room engagement for July totaling 27,000 bales out of the 42,000 bales here had the market on its tiptoes all day yesterday.

* * *

It is said that Liverpool is heavily long on August and it looks as though there would be only a very small supply here to protect shorts in that option. The bulls predict also that there won't be any too much cotton here to protect October shorts.

* * *

Yesterday the market had to contend with talk of the coming Bureau report and keen decision of Washington to tax us out of existence, restricted business until near the close, when the selling or offering by Riordan, Hubband, Waters, Logan, Schill, Hicks, Gifford and McGhee sent the market off sharply. The cotton future tax amendment was regarded as an especially vicious measure.

There is a feeling of unrest among traders, brought about by the pending legislation in Washington and there is very little snap to the market.

* * *

Miss Giles' condition report by States to June 25, against June 11:

Virginia 80, against 80.
North Carolina 81, against 82.
South Carolina 73, against 75.
Florida 85, against 88.
Georgia 77, against 75.
Alabama 80, against 82.
Mississippi 87, against 86.
Louisiana 84, against 85.
Texas 92, against 91.
Arkansas 88, against 89.
Tennessee 85, against 87.
Oklahoma 94, against 91.
Average 84.8, against 83.9.

* * *

NEW ORLEANS, July 1.—Hayward & Clark: "The weather map favorable, generally fair, with only few slight showers in the Atlantics; part cloudy in the rest of the belt, with fine rains in North Louisiana; big rains in Oklahoma; scattered showers in Mississippi. No excesses, except in Memphis district, where temperatures are too high, but indications are for general rains and cooler coming on Arkansas and Tennessee and North Louisiana tonight."

* * *

Reliable indications for general rains over Arkansas inside of 48 hours.

Cameron, Texas, wires: "Crops are the best in Texas I ever saw. Have looked for weevils and had my men do the same and found none. I have been in Oklahoma and West Texas and found crops perfect. Plenty of rain and full of fruit, also well cultivated."

The New Orleans Times-Democrat say: "The cotton market advanced during the early session on far-creasing reports of boll weevil activity, and in the late session declined on cabled advices reporting fresh complications in the Balkans. The trade has heard boll weevil talk many times in advance of the raising of a large crop, and now when the men who inspect the fields tell the talents that a mild winter, followed by frequent rains in the boll weevil sections promise unusual boll weevil activity in a very short while.

"The rings show moderate concern, but no real apprehension. Similarly the Balkan mess has been served up to the trade so often that even a serious turn of affairs in the Near East affects the market in a limited way only. Saturday and Sunday fairly general rains fell over a large cotton belt area, and more rain is promised. These rains make the bears openly happy because in many sections dry weather has been complained of. They also make the bulls secretly happy because the increasing broods of boll weevils can not go on increasing without moisture."

COTTON SEED OIL.

Cotton seed oil quotations:

	Opening.	Closing.
Spot		8.50@8.90
July	8.44@8.50	8.34@8.36
August	8.27@8.28	8.25@8.26
September	8.28@8.30	8.26@8.28
October	6.73@6.65	7.57@7.59
November	6.62@6.64	6.50@6.57
December	6.47@6.50	6.42@6.45
January	6.46@6.48	6.42@6.44
February	6.48@6.55	6.40@6.50

Closed steady; sales 15,700 barrels.

GOVERNMENT WEEKLY WEATHER REPORT

WASHINGTON, July 1.—Mean temperatures were 1 to 7 degrees above normal, except in Texas, Florida and the southern portions of South Carolina, Georgia, Alabama, Mississippi and Louisiana, where the temperature ranged from zero to 2 degrees below normal. The greatest excess in mean temperature occurred over Eastern Tennessee, and the greatest deficiency is reported from Southern Texas.

Weekly mean temperatures ranged from 76 to 84 degrees over the eastern and from 80 to 84 over the central portion of the cotton region and the mean temperatures were generally about 80 degrees over Texas and Oklahoma. The lowest weekly mean temperature, 76 degrees, occurred at Asheville, N. C., and the highest, 84 degrees, occurred at several stations located in the north central portion of the cotton growing States.

Precipitation occurred throughout the cotton region, except that there was none at a few stations, and the amounts were light in several localities. More than two inches of rain fell at a few stations in Louisiana, Southern Texas and the eastern portions of the Carolinas and at a few other scattered stations.

The greatest weekly amount, 4.70 inches, occurred at Goldsboro, N. C.

COTTON MARKET OPINIONS.

Morris H. Rothschild & Co.: We look for a traders' market until after the Bureau, favoring the constructive side.

Miller & Co.: Would favor the use of dull, hard spots for the selling side, pending some bullish features.

Logan & Bryan: We do not look for any material decline in values.

Harris, Winthrop & Co.: It is a weather market, pending the issuance of the Government report.

SPOT COTTON MARKET.

Atlanta, nominal; middling 12½.
Athens, steady; middling 11¾.
Macon, steady; middling 12½.
New Orleans, quiet; middling 12⅝.
New York, steady; middling 12.40.
Philadelphia, quiet; middling 12.65.
Boston, quiet; middling 12.40.
Liverpool, easier; middling 6.68d.
Savannah, steady; middling 12.
Augusta, steady; middling 12¼.
Norfolk, firm; middling 12⅜.
Galveston, quiet; middling 12⅜.
Charleston, nominal.
Mobile, nominal; middling 12c.
Wilmington, quiet; middling 11⅞.
Little Rock, steady; middling 12c.
Baltimore, nominal; middling 12½.
Memphis, quiet; middling 12⅛.
St. Louis, quiet; middling 12 5-16.
Houston, quiet; middling 12 3-16.
Louisville, firm; middling 12¾.
Charlotte, steady; middling 12c.
Greenville, steady; middling 12c.

SHORT COVERING PUTS STOCKS UP

Talk of Bull Pool Scores Shorts. Balkan News Good—Harriman Lines Feature.

By C. W. STORM.

NEW YORK, July 1.—Although some advances were recorded at the opening of the stock market to-day, a wavering tone was shown and in subsequent transactions prices generally sagged under moderate pressure. Union Pacific began at 146⅜, with a gain of ⅜, but within half an hour had fallen to 145½ with a loss of ½. Southern Pacific was ¼ higher at the outset, but lost the gain and suffered a net decline of ⅛.

Trading in the Harrimans was affected by various influences.

The stock had been offered by an active bear interest at frequent intervals for a week in connection with reported submission of documents to the Interstate Commerce Commission attacking the bookkeeping methods of the company. There also has been a clique at work, it is reported, attempting to bear the Harriman issues.

Other active issues closely followed the lead of Union Pacific. Reading declined over a point to 156½. A loss of 2 points was sustained by Lehigh Valley, which sold at 144.

Amalgamated Copper opened at 63⅞ for a fractional loss, recovered and then scored another fractional decline.

Canadian Pacific was off ½. Among the other losses were American Can ⅝, Baltimore and Ohio ⅝, Northern Pacific ⅝ and St. Paul ¼. Fractional gains were made in United States Steel common, Erie, Missouri Pacific and Great Northern preferred. Steel after half an hour sold at 52½, a gain of ¼ over Monday's final.

Trading with the professional element made the market irregular during the forenoon and prices were at a standstill. Copper was one of the few to act, making a gain of ⅝ to 64½. Union Pacific moved down ¼, while Northern Pacific made an advance for the same. Great Northern preferred yielded ¼; Canadian Pacific and Reading remained unchanged. An irregular tone appeared a few minutes before noon.

Call money loaning at 2 per cent.

There was a slight upturn in the last hour and prices of a number of standard issues ruled above the midday quotations. Union Pacific crossed 147 for a net gain on the day of 1 point. Fractional gains above the noon prices were scored by Steel, Lehigh Valley, Amalgamated Copper, Canadian Pacific and Chesapeake and Ohio. The tone was steady.

The market closed steady. Governments unchanged; other bonds steady.

The curb was irregular. Americans in London were above New York parity, but lacked firmness. The operators in Americans in London are apparently waiting for a New York lead on the Harrimans. Canadian Pacific in London was flat.

Today's New York Stock Market

STOCK—	High.	Low.	3:00 P. M.	Prev. Close.
Amal. Cop.	65⅛	63½	65⅛	64
Am. Agri.	....	....	....	44½
Am. B. Sugar.	22	22	22	22
Am. Can.	28⅛	26¾	27½	27
do, pref.	....	....	....	86¾
Am. C. Fdy.	42	41⅝	42	41½
Am. C. Oil	36½	36	36½	36½
Am. Ice	....	....	....	21½
Am. Loco.	....	....	....	29
Am. Smelt.	62½	60⅜	62½	61
Am. Sugar.	107¼	107½	107¼	107
Am. T. and T.	127¼	127¼	127¼	127
Am. Wool	....	....	....	16¾
Anaconda.	32⅞	32⅞	32⅞	33
Atchison	96	95¼	96	95½
A. C. L.	....	....	....	113
B. and O.	94	93	94	93½
Beth. Steel.	....	....	....	27
B. R. T.	87¼	86	87	86⅛
Can. Pac.	217¼	214½	217	215½
Cen. Leath.	21	21	21	21¼
C. and O.	53½	52	53⅛	52⅞
Col. F. and I.	27½	26⅞	27½	27
Col. South.	....	....	....	31¼
Con. Gas	129	129	129	129
Corn Prod.	10	10	10	10
D. and H.	....	....	....	150
D. and R. G.	....	....	....	16
Dis. Secur.	....	....	....	12⅛
Erie	25½	24⅜	25½	24⅜
do, pref.	40	38	40	37
Gen. Elec.	131½	130¼	131½	136
G. N. pref.	123	122	123	122
G. N. O.	33½	33¼	33¼	33
Gt. West.	....	....	....	12
Ill. Cen.	111	111	111	109⅞
Interboro	15	15	15	14¾
do, pref.	55⅜	55	55¼	55⅛
Int. Har. Old)	....	....	....	102⅝
Iowa Cen.	....	....	....	7
K. C. S.	....	....	....	26
M., K. and T.	....	....	....	20¾
do. pfd.	....	....	....	57
L. Valley.	147	145¼	146⅞	145¾
L. and N.	130½	130⅜	130⅜	130
Mo. Pacific.	30¼	29½	30	29½
N. Y. Central	97	96¼	97	96½
Northwest.	....	....	....	127
Nat. Lead	....	....	....	45
N. and W.	102½	102½	102½	102¼
O. and W.	....	....	....	29
Penna.	111⅛	110⅞	111⅛	111
Pacific Mail.	....	....	....	18½
P. Gas Co.	....	....	....	107½
P. Steel Car.	....	....	....	22
Reading.	158¼	156⅝	158	157¼
R. I. and Steel	18	18	18	18
do. pfd.	....	....	....	74⅞
Rock Island.	15⅜	15	15⅜	15¼
do. pfd.	26	25	26	25
S.-Sheffield.	....	....	....	23
So. Pacific.	94⅜	92⅜	94	93⅛
So. Railway.	21⅜	21	21⅜	20⅝
do. pfd.	75	74	75	74¼
St. Paul.	103½	102⅛	102⅝	102½
Tenn. Copper	28¾	28¾	28¾	28
Texas Pacific	....	....	....	13½
Third Avenue	....	....	....	30¼
Union Pacific	147¼	144¾	147⅛	146
U. S. Rubber.	59⅝	59⅜	59⅝	59
U. S. Steel	53	51⅞	52¾	52¼
do. pfd.	103	103	103	103
Utah Copper.	42¼	41¾	41¾	41⅞
V.-C. Chem.	23¼	22	23	23¼
Wabash.	....	....	....	2¼
do. pfd.	....	....	....	6¾
W. Union	....	....	....	60½
W. Maryland	....	....	....	34½
W. Electric	....	....	....	57½
W. Central.	....	....	....	44

Total sales, 212,000 shares.

MONEY AND EXCHANGE.

NEW YORK, July 1.—Money on call 2¼. Time money steady; 60 days, 3½; 90 days, 3⅝@4¼; six months, 5½.

Posted Rates: Sterling exchange, 4.83½@4.87½, with actual business in bankers' bills at 4.8685 for demand and 4.82 for 60-day bills.

Prime mercantile paper firm at 6 per cent.

Many persons have good tenants moving into their property to-day merely because yesterday they had an ad in The Georgian's For Rent Columns. Phone Main 8000 or Atlanta 8000.

ATLANTA MARKETS

EGGS—Fresh country, candled, 18@20c.

BUTTER—Jersey and creamery, in 1-lb. blocks, 27½@30c; fresh country, fair demand, 15@18c.

UNDRAWN POULTRY—Drawn, head and feet on, per pound: Hens, 13c; fries, 25@27½; roosters, 8@10c; turkeys, owing to fatness, 17@19c.

LIVE POULTRY—Hens, 40@50c; roosters, 30@35c; broilers, 25@30c per pound; puddle ducks, 30@35c; Pekins, 35@40c; geese, 50@60c each; turkeys, owing to fatness, 15@17c.

FRUITS AND PRODUCE.

FRUIT AND VEGETABLES—Lemons, fancy, $8.00@9.00; cauliflower, 10@12½c lb.; bananas, 2½c lb; cabbage, $1.00@1.75 per crate; peanuts, per pound, fancy Virginia, 6½@7c; choice, 5½@6c; beets, $1.15@2.00 in half-barrel crates; cucumbers, $1.25@1.50. Eggplants, 75c@1.00 per crate; peppers, $1.25@1.50 per crate; tomatoes, fancy, six-basket crates, $1.00@1.25; onions, $1.00 per bag (containing three pecks); sweet potatoes, pumpkin yams, 50@85c; fancy Florida celery, $4.00@4.50 per crate; okra, fancy, six-basket crates, $1.50@1.75.

FISH.

FISH—Bream and perch, 7c pound; snapper, 10c pound; trout, 10c pound; bluefish, 7c pound; pompano, 20c pound; mackerel, 15c pound; mixed fish, 5@6c pound; black bass, 10c pound; mullet, $11.00 per barrel.

FLOUR AND GRAIN.

FLOUR—Postell's Elegant, $7.75; Omega, $7.00; Carter's Best, $6.25; Quality (finest patent), $5.50; Gloria (self-rising), $6.25; Results (self-rising), $6; Swans Down (fancy patent), $6.00; Victory (the very best patent), $6.40; Monogram, $6.00; Puritan (highest patent), $5.75; Golden Grain, $5.6c; Faultless (finest patent), $6.25; Home Queen (highest patent), $5.75; Paragon (highest patent, $5.75; Sunrise (half patent), $4.90; White Cloud (highest patent), $5.25; White Daisy (highest patent), $5.25; White Lily (high patent), $5.25; Diadem (fancy high patent), $5.75; Water Lily (patent), $5.15; Sunbeam, $4.90; Southern Star (patent), $4.90; Ocean Spray (patent), $4.90; Tulip (straight), $4.00; King Cotton (half patent), $4.75; low-grade, 98-lb sacks, $4.00.

CORN—Choice red cob 89c, No. 2 white bone dry 87c, mixed 86c, choice yellow 85c, cracked corn 85c.

MEAL—Plain 144-pound sacks 82c, 96-pound sacks 83c, 48-pound sacks 85c, 24-pound sacks 87c.

OATS—Fancy white clipped 57c, No. 2 clipped 56c, fancy white 56c, mixed 54c.

COTTON SEED MEAL—Harper $31.50

COTTON SEED HULLS—Square sacks $17.00.

SEEDS—Amber cane seed $1.00, cane seed, orange $1.00, rye (Tennessee) $1.25, red top cane seed $1.35, rye (Georgia) $1.35, blue seed oats 50c, barley $1.25, Burt oats 70c.

FEEDSTUFFS.

CHICKEN FEED—Beef scrap, 100-lb. sacks, $3.25; 50-lb. sacks, $1.65; Purina pigeon feed, $2.20; Purina baby chick feed, $2.00; Purina scratch, 100-lb sacks, $1.85; 50-lb. sacks, $2.00; Purina scratch bales, $2.05; Purina chowder, 10-lb. sacks, $2.00; Purina chowder, dozen pound packages, $2.20; Victory baby chick, $2.00; Victory scratch, 50-lb. sacks, $1.90; 100-lb. sacks, $1.85; wheat, two-bushel bags, per bushel, $1.25; oyster shell, 80c; special scratch, 100-lb sacks, $1.80; Eggo, $1.85; charcoal, 50-lb sacks, per 100 pounds, $2.00.

SHORTS—White, 100-lb. sacks, $1.70; Halliday, white, 100-lb. sacks, $1.70; dandy middling, 100-lb. sacks, $1.75; fancy, 75-lb. sacks, $1.70; P. S., 75-lb. sacks, $1.60; brown, 100-lb. sacks, $1.50; Georgia feed, 75-lb. sacks, $1.55; clover leaf, 75-lb. sacks, $1.60; bran, 75-lb. sacks, $1.25; 100-lb. sacks, $1.25; 50-lb. sacks, $1.30; Homeoline, $1.50; Germ meal, Homeo, $1.50.

GROUND FEED—Purina feed, 175-lb. sacks, $1.70; Purina molasses feed, $1.60; Arab horse feed, $1.70; Allneeda feed, $1.65; Suerene dairy feed, $1.50; Monogram, 10-lb sacks, $1.60; Victory horse feed, 100-lb. sacks, $1.60; A B C feed, $1.55; milk dairy feed, $1.65; alfalfa molasses meal, $1.75; alfalfa meal, $1.40; beet pulp, 100-lb. sacks, $1.60.

HAY—Per hundredweight: Timothy choice, large bales, $1.20; large fancy light cloved mixed, $1.15; No. 1 small bales, $1.10; No. 2 small $1.00, Timothy green, $1.10, clover hay $1.20, Timothy standard, $1.05, Timothy small bales $1, wheat straw 70c, Bermuda hay 90c, No. 1 $1.20, wheat straw 70c, Bermuda hay 90c.

SHORT INTEREST IN WHEAT INCREASED BY THE DECLINE

CHICAGO, July 1.—Bear talk predominated in the wheat trade last night, due to the break in prices, and also to anticipations of a free movement of new winter wheat from now on, unless prevented by wet weather. It was said that the local short interest has been increased by the decline and that the bulls were not feeling any too confident. Conservative traders are figuring that hedging sales will increase from now on, which will need the help of increased buying and more crop damage in the Northwest, to sustain any material advance above the present level.

Corn traders attributed the break yesterday to the crowd being long in anticipation of hot weather hurting the crop and bringing in a lot of buying orders. The latter, however, did not appear. Country operators from different sections of the corn belt said the hot weather is forcing rapid growth and no damage has resulted so far. The local crowd is said to be well out of their corn and a fair-sized short interest is created. Bulls urged that on any further break corn should be bought.

LIVE STOCK MARKET.

CHICAGO, July 1.—Hogs—Receipts 11,000. Market 5c higher. Mixed and butchers, 8.45@8.85; good heavy, 8.50@8.80; rough heavy, 8.50@8.85; light, 8.55@8.50; pigs, 7.10@8.70; bulk, 8.70@8.80.

Cattle—Receipts 2,500. Market steady. Beeves, 7.25@8.90; cows and heifers, 3.60@8.25; stockers and feeders, 6.25@8.00; Texas, 6.75@8.10; calves, 8.00@9.50.

Sheep—Receipts 12,000. Market steady. Native and Western, 3.25@5.60; lambs, 5.00@7.25.

ST. LOUIS, July 1.—Cattle: Receipts 7,000, including 1,700 Southern; native market lower; beef steers, 5.75@8.75; cows and heifers, 4.75@8.25; stockers and feeders, 7.25@7.50; calves, 6.00@9.00; Texas market steady; steers, 6.25@8.00; cows and heifers, 4.25@6.50; calves, 5.00@6.50.

Hogs: Receipts, 10,000. Market 5c higher; mixed, 8.75@8.90; good, 8.75@8.85; rough, 8.40@8.50; lights, 8.75@8.90; pigs, 7.00@8.60; bulk, 8.75@8.85.

Sheep: Receipts, 9,500. Market lower; muttons, 4.00@4.50; yearlings, 5.25@6.50; lambs, 6.20@7.00.

MINING STOCKS.

BOSTON, July 1.—Opening: Calumet Arizona 59⅛, Boston Elevated 84.

ATLANTA CASH QUOTATIONS.

Wheat—No. 2 red ..... 88 @89
Corn—No. 2 ..... 62 @63
Oats—No. 2 ..... 40½

CHICAGO, July 1.—Big "hedging" sales against new crop wheat were again in evidence to-day and while the July reacted ⅜ from the bottom levels and closed ¼ higher for the day it was held within narrow limits during the session. September reacted ⅜ from the bottom and closed about ⅜c lower for the day. December lost ⅜.

The wheat markets of the country were more or less in an unsettled condition because of the "hedging" transactions here and the unfolding of spread between Chicago and the minor markets of the United States. Further declines were seen in corn—losses being shown of ⅝@1c on increased offerings by longs. Oats were ⅛@⅜c lower.

Provisions were higher all around.

Grain quotations:

	High.	Low.	Close.	Prev. Close.
WHEAT—				
July	89¼	88⅞	89¼	89⅛
Sept	90⅜	89⅜	89⅝	90
Dec.	93⅜	93½	92⅝	93
CORN—				
July	60½	59⅞	60⅛	60⅜
Sept	62	61½	61⅝	62⅜
Dec.	59	58⅜	58⅜	59⅜
OATS—				
July	40⅞	40⅜	40⅜	41
Sept	42½	42	42¼	42⅜
Dec.	43⅞	43⅜	43⅜	43⅞
PORK—				
July	20.85	20.70	20.85	20.65
Sept	20.75	20.57½	10.72½	20.25
LARD—				
July	11.20	11.12½	11.20	11.12½
Sept	11.40	11.32½	11.40	11.30
Oct.	11.47½	11.40	11.47½	11.37½
RIBS—				
July	11.77½	11.72½	11.77½	11.72½
Sept	11.85	11.75	11.85	11.77½
Oct.	11.65	11.60	11.65	11.57½

CHICAGO CASH QUOTATIONS.

CHICAGO, July 1.—Wheat, No. 2 red 93@96; No. 3 red, 90@93; No. 2 hard winter, 90@91; No. 1 Northern spring 93@94; No. 2 Northern spring, 92@91; No. 3 spring, 90@91.

Corn No. 2, 60¾@61¼; No. 2 white, 62@62½; No. 2 yellow, 61@61½; No. 3, 60¼@61; No. 3 white, 61¾@62; No. 3 yellow, 60¾@61¼; No. 4, 58@60; No. 4 white, 59½@61¼; No. 4 yellow, 59@60½.

Oats No. 2, 38⅛@38¾; No. 2 white, 42; No. 3, 40½@41½; No. 4 white, 39½@40½; standard, 41¼@42.

PRIMARY MOVEMENT.

WHEAT—	1913.	1912.
Receipts	625,000	205,000
Shipments	291,000	261,000
CORN—		
Receipts	814,000	554,000
Shipments	1,021,000	334,000

CHICAGO CAR LOTS.

Following are receipts for Tuesday and estimated receipts for Wednesday:

	Tuesday	Wednesday
Wheat	143	69
Corn	389	427
Oats	344	377
Hogs	11,000	26,000

LIVERPOOL GRAIN MARKET.

LIVERPOOL, July 1.—Wheat opened ¼d lower; at 1:30 p. m., the market was ⅛ to ⅜d lower. Closed ⅛ to ¼d lower.

Corn opened ⅛d lower; at 1:30 p. m., the market was ½d lower. Closed ⅜ to ½d lower.

ST. LOUIS CASH.

ST. LOUIS, July 1.—Cash: No. 2 red wheat, 88@89; No. 3, 86@87½; No. 4, 84; No. 2 hard, 89½@93; No. 3, 88@88¾.

No. 2 corn, 62@63; No. 3, 62; No. 4, 59; No. 2 yellow, 63; No. 3, 62@62½; No. 2 white, 62½; No. 3 white, 62.

Oats, No. 2, 40½; No. 3, 39@39½; No. 4, 38@38½; No. 2 white, 41½; standard, 41½@42; No. 3 white, 40¼@41; No. 4 white, 39@40.

Re, No. 2, 62.

NEW YORK COFFEE MARKET.

Coffee quotations:

	Opening.	Closing.
January		9.66@9.68
February	9.70	9.70@9.72
March	9.80@9.82	9.74@9.75
April		9.78@9.80
May	9.87	9.78@9.80
June	9.85	
July	9.90	9.16@9.18
August	9.16	9.28@9.30
September	9.46	9.41@9.4
October	6.95	9.48@9.50
November		9.55@9.51
December	9.63	9.61@9.62

Closed steady; sales 77,000 bags.

THE WEATHER.

Conditions.

WASHINGTON, July 1.—Unsettled weather will prevail to-night and Wednesday over the eastern half of the country, except in the upper Lake region. Temperatures will be lower to-night and Wednesday in the upper Mississippi Valley and the Lake region to-morrow or to-morrow night in the Ohio Valley and Middle States.

Forecast until 7 p. m. Wednesday:

Georgia—Local showers to-night or Wednesday.

Florida, Alabama and Mississippi—Local showers to-night or Wednesday.

Virginia—Fair to-night; showers and cooler Wednesday afternoon or at night except fair near the coast.

North and South Carolina—Local showers to-night or Wednesday except fair near the coast.

Tennessee—Local thundershowers to-night or Wednesday.

Louisiana—Showers to-night or Wednesday.

Texas—Fair to-night and Wednesday.

BAR SILVER.

LONDON, July 1.—Bar silver easy at 26 13-16d.

LOWRY NATIONAL BANK

Capital $1,000,000

Surplus $1,000,000

Savings Department Safe Deposit Boxes

CHICAGO

CHOICE OF ROUTES AND GOOD SERVICE

L&N

GENERAL RAINS LOWER CEREALS

Easier Feeling Abroad and Big Receipts Cause Active Selling Entire Day.

ST. LOUIS CASH QUOTATIONS.

Wheat—No. 2 red ..... 88 @89
Corn—No. 2 ..... 62 @63
Oats—No. 2 ..... 40½

CHICAGO, July 1.—Big "hedging" sales against new crop wheat were again in evidence to-day and while the July reacted ⅜ from the bottom levels and closed ¼ higher for the day it was held within narrow limits during the session. September reacted ⅜ from the bottom and closed about ⅜c lower for the day. December lost ⅜.

The wheat markets of the country were more or less in an unsettled condition because of the "hedging" transactions here and the unfolding of spread between Chicago and the minor markets of the United States. Further declines were seen in corn—losses being shown of ⅝@1c on increased offerings by longs. Oats were ⅛@⅜c lower.

Provisions were higher all around.

Grain quotations:

| | High. | Low. | Close. | Prev. Close.

Advertise and the World Will Trade With You. Don't and 'Twill Leave You Alone

SITUATIONS WANTED—MALE.

TRUSTWORTHY man, sober and willing, desires position as night watchman. Dave E., care Georgian. 7-1-12

SPECIAL RATES for Situation Wanted ads. 3 lines 1 time, 10c; 3 times, 20c; 3 lines 7 times, 40c.

WANTED—Position as druggist, in or out of town; 15 years' experience; age 29. Address Box 9, care Georgian. 52-27-6

WANTED—By an experienced bookkeeper, light set of books to keep in afternoon. Address K. C., Box 821, care Georgian. 27-1-7

BOOKKEEPER, cashier, general office man open for position; ten years with one firm. Address H., 818, care Georgian. 84-29-6

YOUNG LADY, experienced in both sanitarium and private nursing, wants position at once. References. S. M., care Georgian. 43-1-7

WANTED—By college student work for the summer. Anything honorable will be considered. "College," Box 4, Carnesville, Ga. 49-4-7

WANTED—By a colored man, a position as cook; 15 years' experience; must have work. Address J. W. Greggs, 90 Houston Street. 32-30-6

WANTED—Bright, capable young man, 19 years old, desires office position. Have insurance experience. Address Young Man, Box 19, care Georgian. 46-1-7

ARE YOU going away for the summer and want a capable man to take care of your home? Best references. Address R. F. G., 191 Whitehall Street. 112-29-6

WANTED—Position by young man, seventeen years old, as stenographer or general office assistant. Best references. Experience. H. C., Box 536, care Georgian. 93-29-6

YOUNG MAN of long experience in general office work, handling correspondence and selling, wishes responsible position. Address E. A. J., care Georgian. 36-25-6

WANTED—Job by experienced concrete labor foreman; prefer work in city; no booze fighter; am 26 years of age. Can give references. Address W. H. A., care Georgian. 31-28-6

EXPERT steno-secretary, with long and varied experience, able to handle own mail and do general office work, wishes first-class position. Address H. A. H., care Georgian. 35-26-6

WANTED—Position as manager or clerk; experienced in both American and European houses, front and back; any location. Moderate salary to start. Address T. W. C., care B. H. Guinn, Oxford, Ga. 36-28-6

MARRIED MAN, thoroughly experienced in down-to-date office and road work, having long experience in each, wishes connection where ability, efficiency and results would be appreciated and rewarded. Address G., $16, care Georgian. 107-29-6

SITUATIONS WANTED—FEMALE.

BRIGHT YOUNG LADY stenographer with experience wants position AT ONCE. Call Atlanta 1843. 146-29-6

GOOD COLORED settled woman wants a job cooking. Call 411 Auburn Avenue. Can give good references. 26-1-7

INEXPERIENCED stenographer desires position at once. Call Ivy 2782-L. 6-20-38

LADY of culture desires position as private secretary or companion. Phone Ivy 4669. 97-29-6

COLORED woman, competent dressmaker, wants work by day or week. Call Main 4050. 42-24-6

WANTED—Situation as helper for dressmaking or any kind of sewing. Address Box 9, care Georgian. 111-29-6

SPECIAL RATES for Situation Wanted ads, 3 lines 1 time, 10c; 3 times, 20c; 3 lines 7 times, 40c.

WANTED—By widow a position as matron or housekeeper in or near city. Address C. D. W., 174 East Pine Street, or phone Ivy 5954-J. 39-1-7

EXPERIENCED stenographer, 4½ years' experience, wishes permanent or temporary position. Call Main 2093-J, or address Miss Experience, 36 Orleans Street. 99-29-6

TEACHER'S POSITION WANTED—By Normal School graduate, one year's experience; second to fifth grades preferred. For reference address D. Box 5, Conyers, Ga. 40-24-6

AN experienced person of ability would take responsibility of housekeeping for lady wishing to rent July and August. Address Housekeeper, R. F. D. No. 2, Loganville, Ga. 23-30-6

YOUNG LADY entirely dependent upon herself wants position at once; willing to do anything that's honest; can furnish best of references. Box 288, care Georgian. 41-30-6

WANTED—Position by lady stenographer. Ten years' experience. Can furnish best of references as to efficiency and character. Employed at present, but would make change. Address P. O. Box 253, Rome, Ga. 38-30-6

WANTED—Cases to nurse by experienced sick nurse. Maternity a specialty. Best of references. Rasonable rates. Ivy 7304-J or West 1054. 6-21-44

DRESSMAKING — DRESSMAKERS

WANTED—Orders for baby wardrobe; handmade. Phone Main 1342-J. Address 515 Empire Building. 6-27-18

WANTED—Dressmaking prices very reasonable. Nice dresses made $5.00 and up, and wash dresses $2.50 and up. 400 Courtland St. 6-29-59

MEDICAL.

DROPSY CURED—Relieves shortness of breath in 36 to 48 hours. Reduces swelling in fifteen to twenty days. Cures Dropsy Remedy Company, 408 Austell Building, Atlanta, Ga. 5-25-11

DR. EDMONDSON'S Tansy, Pennyroyal and Cotton Root Pills, a safe and reliable treatment for painful and suppressed menstruation, irregularities and similar obstructions. Trial box by mail, 50c. Frank Edmondson & Bro., manufacturing chemists, 11 North Broad St., Atlanta.

THIS VERY MINUTE the opportunity you've long sought awaits you in the Want Ad pages of Hearst's Sunday American and Atlanta Georgian. Not an issue is printed that does not contain the cream of desirable positions, excellent boarding and rooming places, fine business opportunities, real estate bargains and other things. Whatever your desire, you'll find a way to gratify it in Hearst's Sunday American and Atlanta Georgian Want Ad pages.

THE ATLANTA GEORGIAN
Published by The Georgian Company, 29 East Alabama St. Atlanta, Georgia.

Entered at Atlanta postoffice as second-class matter.

Subscriptions Payable in Advance.
One year, mail, postage prepaid, $5.00
Six months, mail, postage prepaid, 2.50
Three mos., mail, postage prepaid, 1.25
One month, mail, postage prepaid, .45

Subscriptions Payable in Advance.
Delivered by carrier, one year..... $5.20
Delivered by carrier, six months.. 2.60
Delivered by carrier, three months.. 1.30
Delivered by carrier, one month..... .45
Delivered by carrier in Atlanta and other cities, one week..... .10

WANTED—MISCELLANEOUS.

I BUY MEN'S old clothes and shoes. Drop a card. I. Bock, 177 Gilmer St.

WANTED—To buy a second-hand time recording clock. H. C. Fairman, 59 Ivy St. 27-29-6

WANTED—4x34 second-hand auto tires; must be in good condition and cheap. 475 Euclid Avenue. 6-26-10

WANTED—Second hand multigraphs and Underwood typewriters; give lowest cash price. Box 7, care Georgian. 96-29-6

SAVE MONEY NOW on Furniture at HIGH'S.

WANTED—To buy three second-hand bath tubs; they must be cheap and in good condition. Address Morris Realty Company, 415 Temple Court, City. 28-1-7

WANTED—A small electric motor-driven blower for crucible; also jeweler's work bench; must be in good condition and cheap. Phone Ivy 5060. 7-1-3

ARE YOU LOOKING for competent help? The "Situations Wanted" columns of Hearst's Sunday American and Atlanta Georgian are brimful of life in every line of business in each issue.

WANTED—Ladies' diamond ring, about 1⅛ carat; size 6½. Nothing under grade or slightly imperfect. Call at 1416 Fourth National Bank Building, Mr. Elder. 28-27-6

DROP A CARD.
We'll bring Cash for
Old Clothes and Shoes.
"THE VESTAIRE."
166 Decatur Street.

WE PAY HIGHEST cash prices for household goods, pianos and office furniture. Cash advanced on consignments. Central Auction Company, 12 East Mitchell Street. Bell phone Main 2424. 3-26-26

FOR SALE—MISCELLANEOUS.

FOR SALE—Crockery and graniteware. 258 Decatur Street. 26-25-6

SACRIFICE: Underwood typewriter, $35; good condition. Bargain. P. O. Box 151, Atlanta. 109-29-6

FOR SALE—Household goods, also piano and water heater. Reasonable. Main 5215-J., 671 South Pryor. 34-30-6

FOR SALE—Handsome walnut wardrobe, mahogany table and other household goods cheap. Call Ivy 5395-J. 6-30-30

SAFES, FILES, cabinets, new and second hand. Gookin Bank and Office Equipment Company, 113-115 North Pryor Street.

ONE 20-horsepower engine and saw mill, one 8-horse International gasoline engine and corn mill. J. Carter, Westminster, S. C. 48-1-7

FURNITURE—I BUY AND SELL CASH BARGAINS. S. M. SNIDER, 145 SOUTH PRYOR STREET. PHONE MAIN 1421. 6-30-28

UNCALLED for suits; all made to order this season. Try them on. To close out at $10 each. Dundee Woolen Mills, 75 Peachtree Street. 6-27-25

WANTED—To sell one hundred carloads of granite rubble for building or crusher. Write me for prices. J. W. Haygood, Lithonia, Ga. 27-25-6

FOR SALE—Substantial automobile top cheap; would make good top for laundry or grocery wagon. H. C. Fairman, 59 Ivy Street. 38-29-6

FOR SALE—New, unused candy popcorn crispette outfit, made by the Long Company, Springfield, Ohio. Address Popcorn Outfit, care American. 151-29-6

SAVE MONEY NOW on Furniture at HIGH'S.

SECOND-HAND SAFES—All sizes, home safes $15.00; Hall's bank and fireproof safes, vault doors, etc. C. J. Daniel, 416 Fourth National Bank Building. 9-7-33

WE RENT good pianos $3 per month up. We sell good pianos $5 per month up. R. P. BECHT COMPANY, 107-108-109 Temple Court Building. Main 667. 2-19-26

BANKRUPTCY blanks, $1.50 per set. Warranty deeds, bonds for title. Mortgages, contracts. Stock certificates and bonds. Bennett's, 25 S. Broad. 201-20-13

ONE eight-foot plateglass mahogany counter showcase; three tables, one large revolving postcard rack, five Humphrey gas urns, one cash register, one wall mirror. Apply 97 Peachtree. 54-1-7

For Sale at Y. M. C. A. Building Tuesday.

TABLES, chairs, gym outfit complete, two motor boats in splendid condition; everything must be sold at once. 7-1-7

FOR SALE—Large platform Howe scale, capacity 3,000 pounds; also one medium size platform Fairbanks scale, capacity 2,000 pounds. These scales are in good condition and will be sold cheap. Apply to H. L. Singer Company, 141 Madison Avenue. 6-25-7

AUTOMATIC REFRIGERATOR
Pays for itself in ice-saving.
$17.50 to $75.00.
C. H. MASON.
6-8 WEST MITCHELL STREET.

FOR EXCHANGE—MISCELLANEOUS.

WANTED—To exchange nice room and board for diamond, motorcycle, typewriter or piano. Address Box 216, care Georgian. 5-16-46

TO EXCHANGE—Several thousand votes in carrier coupons for school boy coupons, or will sell them. Apply 40 Whitehall. 7-1-9

WOULD YOU BUY a good automobile cheap? The automobile columns of the "Want Ad" section carry a list of automobiles and accessories.

BUSINESS OPPORTUNITIES.

FOR SALE—Corner grocery store doing good business. Reason for selling; sickness. Address Box 237, care Georgian. 29-1-7

WANTED—A party able to help patent, promote a combination motor truck, plow cultivator, mower, distributor, planter, general utility and boll weevil destroying machine. Address A. R. C., Box 63, care Georgian. 36-1-7

RIDLEY & JAMES
AUDITORS.
ATLANTA NATIONAL BANK BUILDING.
ATLANTA, GA.
6-15-21

FREE TRIP TO THE MOUNTAINS.

INVEST your earnings, large or small, in an enterprise, backed by real estate that is increasing in value by leaps and bounds. Visit this property at our expense. A trip to the mountains is delightful at this season of the year. If you don't want to invest, after personal investigation, you are under no obligation to do so. Send name and address for full particulars. S. L. D., 621 Empire Bldg., Atlanta, Ga.

Please send me full particulars of your free trip to the mountains.

Name .....

Address .....

6-30-21

AUCTION SALES.

CENTRAL AUCTION CO., 12 E. Mitchell Street, buys and sells everything. Regular auction Tuesday and Friday. Bell phones Main 2424.

MONEY TO LOAN.

SPECIAL HOME FUNDS TO LEND, any amount; 6 per cent. Write or call. S. W. Carson, 24 South Broad Street. 4-1-17

FARM LOANS PLACED in any amount on improved farm lands in Georgia. The Southern Mortgage Company, Gould Building. 7-12-1

R. C. DeSAUSSURE.
TIME and monthly loans negotiated on real estate. Room 813 Atlanta National Bank Bldg. 7-1-43

MONEY FOR SALARIED PEOPLE AND OTHERS, upon their own names; cheap rates, easy payments. Confidential. D. H. Tolman, 820 Austell Building.

WE HAVE plenty of money to lend at lowest rates on Atlanta and nearby property, either for straight or monthly payment plan. Also for purchasing purchase money notes. Foster & Robson, 11 Edgewood Avenue.

PURCHASE MONEY NOTES.

PURCHASE money notes for sale. I have $2,000 gilt-edge second mortgage notes that I would sell at a liberal discount, payable $40 a month. James H. Reynolds, 1520 Candler Bldg. Ivy 5213. 6-14-43

MONEY WANTED.

WANTED—$3,000 for five years, security first mortgage on fifteen-acre tract of land bordering on city limits. Appraised by experts. Box A-63, care Georgian. 7-1-14

BUILDING CONSTRUCTION SUPERINTENDENT of valuable experience wants three financial associates to take interest in a good paying business to be incorporated. All inquiries confidential. Communicate with Equity Construction Company, 1045 East Fair Street, Atlanta, Ga. 7-1-46

ESTABLISHED 1888.
6%—WE WILL PAY—6%
ON SAVINGS
In Sums of $500 and over.
THE MERCHANTS AND MECHANICS BANKING AND LOAN CO.,
209 Grant Building. Telephone Ivy 5341.
Cash Capital $120,000.
Thos. J. Wesley, Cashier.
B. M. Grant, President.
3-11-50

AUTOMOBILES AND SUPPLIES.

TRAVIS & JONES,
AUTOMOBILE REPAIRING.
Ivy 4832. 26 James Street. 3-1-54

WANTED—To exchange player-piano for motorcycle or light runabout auto. Address A. C., Box 822, care Georgian. 25-1-7

FOR SALE—One Whiting 1911 model roadster, one Buick 35, 1912 model Stowers Auto Garage Company, 34 and 36 Auburn Avenue. 6-3-203

AUTOMOBILE—Have large, level lot near East Lake to exchange for good automobile roadster preferred. James H. Reynolds, 1520 Candler Bldg. Ivy 5213. 6-14-44

ATLANTA RADIATOR CO.
REPAIRING and manufacturing Lamp and fender work. 72 Ivy Street. Atlanta phone 3816. 3-10-12

DOBBS TIRE REPAIR CO.
WE REPAIR AND SELL ALL MAKES OF TIRES AND TUBES. 226 PEACHTREE STREET. PHONE IVY 5646. 4-1-3

WINDSHIELDS,
RADIATORS, lamps, fenders, repaired as good as new. Manufacturers all kinds auto metal work. Warlick Sheet Metal Company, 243 Edgewood. 3-4-64

FOR SALE—One Ford automobile, 4-passenger, model T, 1910, used very little and a bargain at $275. Also one Ford Runabout, 1911 model, in excellent shape. You can't afford to miss this bargain, only $275. For further particulars write S. P. Fambrough, Monroe, Ga. 34-1-7

OVERLAND.
TWO five-passenger foredoor Overland touring cars; latest models; excellent condition; special price for quick sale $500 EACH.
Buick Motor Company, Atlanta Branch. 6-25-24

SAVE your auto and motorcycle tires by using Auto Puncture Co. Seals valve leaks and all punctures up to 20-penny spikes automatically at once; preserves the rubber; prevents tube from sticking to casing; saves 35% of tire expense, 50% tire trouble and 40% of your religion. Watch for trademark, A. P. C. Call north Pryor Garage. Auto Puncture Cure Company, Atlanta, Ga. Phone Ivy 5990. 6-6-1

AS FACTORY DISTRIBUTORS WE SELL NASSAU 3,500 MILES GUARANTEED auto casing, 28 by 3, $9.15; 30 by 3, $9.80; 30 by 3½, $14.45; 32 by 3½, $15.40; 34 by 4, $20.85. Our STANDARD BLEMISHED CASING, NO GUARANTEE, 30 by 3, $8.45; 30 by 3½, $11.30; 32 by 3½, $12.25; 34 by 3½, $13.20; 34 by 4, $18.90. All other sizes in stock. Plain and non-skid. McPherson Auto Tire Company, Atlanta, Ga. 110-29-6

WARNING TO INFRINGERS AND IMITATORS.
LIQUID TIRE TONIC IS PROTECTED BY U. S. DURYEA PATENT NO. 578551 AND ALL INFRINGERS, AGENTS OR USERS ARE HEREBY NOTIFIED THAT THEY MUST ANSWER IN COURT FOR VIOLATION OF THIS LAW. LIQUID TIRE TONIC COMPANY, KANSAS CITY, MO. 4-3-42

The Solution of Pneumatic Tire Troubles.
VULCORINE is guaranteed to prevent punctures and will not injure your tires. We will gladly treat your cars with VULCORINE and let you use it 30 days and satisfy yourself that it will do everything that we claim for it. Price $5.00 to $10.00 per car. Write for booklet.
VULCORINE COMPANY
Office, Laboratory and Service Station, 99 Peachtree St., Atlanta, Ga. 6-1-38

USED AND REBUILT AUTOMOBILES FOR SALE.
One Stoddard-Dayton Roadster, $600.
One Marmon five-passenger car, thoroughly rebuilt, $850.
One Cadillac, 1910, rebuilt and repainted, $700.
One Oldsmobile five-passenger touring car, $450.
One Cartercar, 50-horsepower, seven-passenger; demonstrator; big bargain, $1,300.
One Cartercar, 40-horsepower Roadster; demonstrator; also a big bargain.
One Cartercar 30-horsepower, factory overhauled, repainted, $550.
One Cartercar 25-horsepower Roadster, rebuilt, $400.
One Electric Victoria, new batteries and mercury are charging board. Act quick; the outfit goes for $400.
These cars are guaranteed to be in the very best shape. Good bargains. Need space for new cars. Address Cartercar Company, No. 238-40 Peachtree Street, or telephone Ivy 2347. 6-25-25

CONTINUED IN NEXT COLUMN.

Poultry, Pet and Live Stock

Blue Andalusians First-Class Birds In Many Respects

Would It Pay Half Dozen Breeders of Pure Poultry to Have Show?—Yes.

Judge Marshall—I would be pleased to have you give some information in reference to the Andalusian chickens, as I have never seen any account of that breed. I have been informed by friends in the North they are good layers. What can you say for them? J. C. S.

Gulfport, Fla.

Reply.—The Blue Andalusian is a first-class chicken in many ways. In characteristic shape, pose and kind of comb, wattles and ear lobes it is very much like the Leghorns. It is a little larger and is subject to a weight clause, while the Leghorn is not. The standard weight is: Cocks, 6 pounds; cockerels, 5 pounds; hens, 5 pounds, and pullets, 4 pounds. This breed has the distinction of wearing the national colors, red, white and blue—its face, comb and eyes are red, its ear lobes are white and plumage blue. It is one of the old-fashioned breeds and was known in England as early as the eighteenth century, but is of more recent importation into this country. The flesh is white, as is the case with most fowls of English origin. They lay a good-sized white egg, uniform in size, color and shape. It is a fowl compactly but trimly built, there being nothing clumsy or coarse about it. The comb of the male should be single and stand straight and firm upon the head, with five points evenly divided. The female should have a comb of the same shape, but much smaller and firmer in texture, turning over to one side of the head, standing up slightly at the front. The ear lobes should be pure white and free from wrinkles. Any red appearing upon the surface detracts from the value of the specimen for show purposes, just according to the amount of red. More than half red disqualifies. The head and neck is carried well up in an aristocratic manner. The tail on the male is large, full and flowing, in all a beautiful tail. The tail of the female is large and well spread, carried at about 45 degrees. The color of plumage throughout should be a good even shade of slaty blue, each feather having a narrow edging or lacing of a dark shade. This applies to all sections except the wings and the fluffy posterior portion of the body. The more uniform and clear these colors are, the better. A mealy or mixed coloring is very objectionable, while splashes of red or pure white in the plumage will disqualify. The shanks should be a leaden blue. Any other disqualifies.

When these fowls are well bred and carefully handled they are a beautiful chicken, but when carelessly bred and managed they look mighty scrubby.

Judge F. J. Marshall: Would it pay a half dozen enthusiastic fanciers or breeders of pure-bred poultry to organize an association and hold a show in a town of 6,000 inhabitants? There are quite a number of farmers in the immediate vicinity who might become interested in the business.

R. J. R.

Gainesville, Fla.

Answer: Immediate returns in the shape of receipt from the showroom could not be counted upon, although it is not entirely out of the question. Old breeders and those who have had experience in the showroom matters feel that they have been quite successful in holding a local show as above indicated if they can pay small premiums, pay hall rent, pay the judge and come out without being in debt. In fact, many go as far as to agree to give $10 each to meet any deficiency that might arise, and feel that they have made a good investment if it does not cost them more than that amount. The question very naturally arises: Where does the profit come in? The breeders of experience have found that there is no better way to advertise and reach the buyer direct than by these local shows. He also makes a record that he can place in his advertisement in the papers (where the wise breeders keep one at all times) that will insure confidence in prospective buyers sufficient to pay for all the trouble and expense incurred by the venture. I say by all means get your fanciers together and hold the best show you can. Let every one know about it for miles around. Charge but a small admission and get everybody possible to see the exhibit. Appoint a reception committee to show the visitors around and explain the different kinds of fowls to them, the good points of each and why pure-bred poultry will pay them so much better than "dunghills." The chances are that the next year you will have a much larger exhibit at less expense in proportion. Six or eight good working, wide-awake breeders can hold a show better than 25 careless ones each of whom expects to have some one else to do the work. The poultry business is in such a healthy state in this country that there is but little risk in attempting any sort of a practical enterprise connected with the business. Hold good local shows, advertise judiciously and success is sure to come.

Ducks.

FAWN AND WHITE Indian Runners; eight ducks and two drakes; white egg strain. 1912 hatched. $10 for the lot. L. H. Moore, Conley, Ga. 92-29-6

Eggs—All Varieties.

THE EGGS of different varieties of fowls will be found classified under their respective breeds in the future, instead of under the classification of "Eggs."

Pigeons.

PIGEONS—Show Homers, $5.00 and up. Exhibition Homers $3.00 up. Working Homers, $1.50. Mondaines, $3.00. J. W. Woodruff, Columbus, Ga. 5-30-10

Plymouth Rocks.

PEN Partridge Rocks, the coming variety, cost $25 from Noftzger, originator. Sell for $15 as am leaving Atlanta. Address P., Georgian, Box 515. 6-25-2

Poultry—All Varieties.

HOW to grow alfalfa and become rich; booklet telling how easily it can be done for a 2c stamp. Loring Brown, Box G, Smyrna, Ga. 6-26-17

FREE RANGE DUCK AND POULTRY FARM, Chamblee, Ga. Large stock of White Runners, Leghorns and Rhode Island Reds, enables us to ship fresh eggs, strong and fertile. Write for prices on stock and eggs if you want a bargain. 1-21-14

Poultry Remedies.

SOUTHERN POULTRY REMEDY is guaranteed to produce eggs and prevent diseases. It will make hens lay when others fail. Try it. It's guaranteed. For sale at all seed stores, 25c and 50c. 6-1-29

Cows.

FOR SALE—Five extra fine Jersey milch cows, fresh in milk. Shipway Bros. & White, 968 Marietta St. Both phones 515. 7-1-48

Dogs.

FOR SALE—A fine pointer puppy; is ready for training. Will sell cheap. Apply 365 Grant Street. 40-1-7

POINTERS, setters, hounds and bull terriers, trained and untrained. State wants. E. A. Linville, Greensboro, N. C. 50-1-7

AT STUD, "Yankee Doodle Crib," the best Boston terrier. Madora Kennels, Marietta car line. Mail address Smyrna, Ga. Visitors always welcome. 36-1-7

DOGS—Grand pair fox hound puppies; also pair Beagle puppies; these and other untrained and trained dogs at out-of-season prices. Montview Kennels, Kernersville, N. C. 27-28-6

Poultry, Plants and Seeds.

H. G. HASTINGS & CO.
SEEDS AND POULTRY SUPPLIES.
BOTH PHONES 2568.

ALL orders from the North and South Side given before 9:30, and from Inman Park and West End given before 2 o'clock will be delivered same day they are given.

KEEP a close watch for lice and mites. This is the season for them, and you can not get the best results from your chickens if they are affected with these pests. We have remedies that will destroy them, and the cost is very little.

CHICKEN feeds, the right sort, for hot weather. Phone us your wants.

THIS is a good time to plant some rye and rape. Makes fine green feed.

GET a package of Pratt's Poultry Regulator. Feed it in the mash feed once a day. It will strengthen the hen, help her through the molt and will insure you plenty of eggs.

FLOWER pots and flower tubs, all sizes.

BIRD cages and bird supplies.

SOON be time to plant turnip seed. We have fresh new stock of all varieties.

Horses, Mules, Vehicles, Etc.

FOR SALE—Two buggies; cheap. Apply 969 Highland Avenue. 45-29-6

WANTED—One-horse spring wagon for delivery purposes. Address 182 South Avenue. 38-1-7

GOOD spring wagon; as good as new; for sale cheap; can be seen corner Lowry and LaFrance Street, or ring Bell Phone 5852-J. 6-29-72

YOU ARE looking for a position, aren't you, or you would not be reading these ads? Perhaps the position you are looking for is not to be found advertised today. Then why not spend a few cents advertising for a position in the "Situation Wanted" columns of this paper tomorrow? There is no need of your walking around in the hot sun or rain, letting your brain go to rust as well as worrying yourself sick looking for a good position when a "Situation Wanted" ad in The Georgian will do the searching for you. An ad in this paper will cost you only a few cents to run several times and relieve your mind of a heavy load. Try it and see.

AUTOMOBILES AND SUPPLIES.

WE HAVE several Flanders chassis and will build body and paint car to your order. Bargain prices. Don't buy any second-hand car until you see us. NORTH PRYOR GARAGE, NORTH PRYOR PLACE. 4-2-28

CLEARANCE SALE
OF
GOOD USED CARS.

Owing to the fact that we are going to move EVERY used car now on our floors by July 15th, we have put very low cash prices on the following cars:
Maxwell A Runabout.
Maxwell AB Runabout.
Whiting 4-cylinder Roadster.
Maxwell Q Roadster.
Maxwell Q Roadster.
Primo 5-passenger Touring car.
Everett 1912 5-passenger fore-door Touring car.
Overland 1912 5-passenger fore-door Touring car.
Overland 1912 5-passenger fore-door Touring car.
Model 16 Buick 5-passenger Touring car.
Model 21 Buick 5-passenger fore-door Touring car.
If you want a good car CHEAP, call on us at once

BUICK MOTOR COMPANY.
241 PEACHTREE STREET.

CONTINUED IN NEXT COLUMN.

AUTOMOBILES AND SUPPLIES.

Tire Repairing.

HIGH-GRADE STEAM VULCANIZING. Retreading a specialty. Prompt attention given express shipments. Sanders-Speer Vulcanizing Company, 100 Spring Street, Atlanta, Ga. 3-28-15

Autos Wanted.

WILL trade equity in small city lot, all improvements down, for light auto, preferably Hupmobile. Address Hupp, Box 820, care Georgian. 7-1-10

WILL EXCHANGE equity in modern six-room Inman Park bungalow for electric coupe or closed motor car; must be in first-class condition and up to date. Address Electric, care Georgian. 6-29-73

MOTORCYCLES AND BICYCLES.

FOR SALE—Double-cylinder 1913 cradle frame motorcycle; in first class condition. Terms. Telephone Main 2144. 149-29-6

WANTED—To buy or exchange a diamond ring for 1913 motorcycle; must be in good condition; prefer Indian. Answer Box 24, care Georgian. 30-1-7

THOR motorcycles, repairs and accessories; best equipped repair shop in city. We will take care of you. Southern Motorcycle Company, 116 Edgewood Avenue. 3-26-31

THE READING OF WANT ADS in Hearst's Sunday American and Atlanta Georgian means money to you.

The Georgian's Rent Bulletin

ROOMS AND BOARD.

NICE, cool, front room with board. 35 Cone Street. Ivy 6049-J. 7-1-29

ROOM and board; connecting bath; ideal location. 442 Peachtree St. Ivy 4562. 6-26-46

NICE, cool rooms, with or without board; all conveniences. Call Ivy 5843. 6-28-31

GOOD ROOM AND BOARD at 98 Capitol Avenue; close in. Bell phone Main 4413-J. 6-30-26

THE FELTON—Best accommodations for about four legislators; close in. 197 Ivy Street. 6-25-20

WEST END—Large sleeping porch; also front room with or without board. West 950-J. 6-29-75

NICELY furnished rooms and board at 43 W. Peachtree. All conveniences. Phone Ivy 6516. 6-28-22

NICE rooms and board for ladies or gentlemen, $4 to $6 per week. 123 Capitol Avenue. 6-28-36

NICELY furnished rooms; also table board; close in; reasonable. Mrs. McGaw, 17 W. Cain. 6-26-42

THREE nicely furnished rooms, with best of board; all conveniences. 163 Courtland. Ivy 7057-J. 6-30-19

BEST MEALS IN TOWN, $3 WEEK. ROOM AND MEALS, $4. 197 SOUTH PRYOR. CALL MAIN 5048. 6-9-6

FOR RENT—Three large cool rooms; private bath; inside quarter-mile circle. Owner. Bell phone Main 4246. 37-1-7

DESIRABLE couple or two young men may secure room in private family of two. Meals if desired. Phone Ivy 7552-J. 98-29-6

ONE or more boarders for a large, airy upstairs room; hot and cold bath. Home cooking. Apply 475 Euclid Ave. 6-30-8

IN LOOKING for the coolest room, best location, shade, porches, table board in refined home, reasonable rates, call Ivy 1959-L. 6-27-35

SIX young men can get breakfast and 6:30 dinner, lunch if desired, at summer rates: $3.75 per week. 52 Formwalt Street. 6-30-1

ONE nicely furnished room for couple or gentlemen, with board; all conveniences. Private Inman Park home. Call Ivy 3755-J. 6-29-50

SIX OR EIGHT legislators can get nice, cool rooms and good board at 45 Irwin Street; convenient to three car lines. Ivy 5843. 6-30-18

ONE large room, delightfully cool; private family; close in; excellent meals; price reasonable. 56 East Cain Street. Call Ivy 5520-L. 6-27-19

DELIGHTFUL rooms, best location, excellent table board, private home. Convenient for Legislators, 256 Capitol Avenue, Main 2031-L. 6-25-1

NICELY furnished room for couple or young men, also room with private bath. Table boarders wanted. 43 West Peachtree. Ivy 6516. 6-30-15

LARGE, cool front corner rooms with board; suitable for two. Private family. Close in, near Peachtree. Terms reasonable. Ivy 5863-J. 88-29-6

LARGE, elegantly furnished room for gentlemen; choice location; dinner in evening; references; corner Spring and Third, 494 Spring St. Ivy 3042. 6-26-24

SAVE MONEY NOW on Furniture at HIGH'S.

36 EAST NORTH AVE.
BETWEEN the Peachtrees; nicely furnished rooms and excellent table board. Ivy 6501. 6-2-10

PEACHTREE STREET.
AT No. 534, nicely furnished rooms with board for couple, with all conveniences. Ivy 7537. 6-19-30

CAPITOL TERRACE, 89 Capitol Ave.; rooms and board; two gentlemen or couple; large, cool rooms; all conveniences. Ring quick if you want this. Phone Main 3270. 6-26-38

BELLEVUE INN.
NICELY furnished single or double rooms, with or without meals. 57 E. Third. Ivy 1598-L. 6-12-24

PEACHTREE INN.
Peachtree and Alexander Sts. American plan $7.50 week up. Room to yourself. European, $3 week up. 1-9-34

WANTED—Boarders at 60 East Alexander Street, near Peachtree Street, close in. Good table board and well ventilated rooms. Rates reasonable. Bell phone connection. Ivy 7045-J. 6-30-34

477 PEACHTREE.
AN ELEGANT front room, with private bath, refined neighborhood; meals if desired; homelike. Bell Ivy 7010. 6-20-45

477 PEACHTREE ST.
WILL have pleasant rooms for gentlemen couples of refinement; references; between Merritts Avenue and Linden; homelike. Bell Ivy 7010. 6-25-54

THREE or four furnished housekeeping rooms; private bath and sink; gas and water also furnished; use of parlor, piano and phone, or will rent rooms singly; cars run day and night by door; also easy walking distance; references. 147 Cooper Street. 7-1-4

BOARD WANTED.

COUPLE without children wants board and room with private family; good references. North Side preferred. Address W., Box 482, care Georgian. 26-30-6

SUMMER RESORTS.

NICE ROOMS with board or without. Apply Mrs. Calder, St. Simons Island, Ga. 6-25-52

FURNISHED ROOMS FOR RENT.

LARGE front room; all conveniences; close in. 19 East Cain St. 6-28-27

TWO front rooms, near in; cool; hot bath; for gentlemen. 11 Cone. 118-29-6

FRONT upstairs room; every convenience; close in. Phone Ivy 5951-L. 7-1-32

NICELY furnished, nice, cool front room, with private bath. 64 Forrest Ave. 6-30-20

ONE large and small room; second floor; all conveniences. 22 East Harris. Ivy 5589-J. 6-28-24

TWO connecting rooms; bath; gentlemen. 103 W. Peachtree Street. Phone Ivy 2979-J. 40-30-6

DESIRABLE rooms for housekeeping en suite or single; all conveniences. 183 Ivy St. 6-29-93

ONE nicely furnished room; all modern conveniences. 498 Courtland St. Ivy 6442-L. 6-29-79

NEATLY furnished rooms. Board within few steps. 210 Spring Street. Phone Ivy 3205-J. 6-20-3

NICELY furnished front room for two Senators. Apply 170 Washington St. Main 5357-J. 6-30-6

TWO light housekeeping rooms, $12.50 per month; North Side. 120 East Merritts. Ivy 6713. 7-1-37

FOR RENT—Two large, cool front rooms for ladies or couple, with board, 238 Washington. 7-1-31

CONTINUED IN NEXT COLUMN.

FURNISHED ROOMS FOR RENT.

NICELY furnished rooms for light housekeeping, with bath. Main 5045. 708 Pulliam St. 7-1-51

FURNISHED rooms and room for light housekeeping. 123 South Pryor St. Phone Main 827. 7-1-54

FOR SUMMER—Inman Park, three large rooms for light housekeeping. 67 Cleburne Avenue. 7-1-42

TWO nicely furnished rooms for housekeeping; also room for gentleman. 158 Washington Street. 6-29-91

COOL, nicely furnished front room; all conveniences. 307 Rawson St. Atlanta phone 1668. 6-30-24

FURNISHED room in private family, close in; all conveniences. 82 West Harris. Ivy 3607-J. 7-1-35

ONE furnished room, with all conveniences, for one or two gentlemen. 30 East Cain. Ivy 2903. 7-1-53

CAN accommodate six legislators; clean rooms; reasonable; 100½ Central Place, one block from Capitol. 100-29-6

ELEGANTLY furnished room; private family; every convenience; gentlemen only. Phone Ivy 8486-J. 7-1-5

NICE room adjoining bath; two beds. Every convenience. Gentlemen only. 61 E. Cain, Apartment 5. 6-25-12

TWO nicely furnished connecting first floor rooms for light housekeeping. 286 Central. Main 4658-J. 7-1-43

TWO or three furnished rooms for light housekeeping; all conveniences; private family. Main 1592-J. 7-1-28

ONE furnished room for rent on Ponce DeLeon, near Jackson, for business man only. Phone Ivy 6037. 6-30-29

NICE, cool room; also housekeeping apartment; private family; close in. 151 Spring Street, Ivy 6640-J. 6-28-34

NICELY furnished rooms; close in; all modern conveniences. 217 Capitol Avenue. Phone Main 2958-J. 6-25-14

FURNISHED rooms for light housekeeping; good location; references exchanged. 249 Spring. Ivy 4898-J. 7-1-26

NICELY furnished room; light housekeeping if preferred; woman must have references. 22 West Peachtree. 7-1-52

ONE or two rooms and kitchenette, nicely furnished, for light housekeeping; all conveniences. 147 Capitol. 6-29-60

SPLENDID room for business people with refined couple; best neighborhood; reasonable rates. Ivy 3707-J. 6-26-23

HOUSEKEEPING rooms, furnished complete; new; reasonable; all conveniences. 173 Luckie. Ivy 3144-J. 7-1-25

TWO completely furnished rooms for light housekeeping; all conveniences; with private family. Ivy 2551-J. 7-1-24

LARGE, beautiful front room; new furniture; close in; with or without board; all conveniences. Ivy 6654. 7-1-34

THREE-ROOM furnished flat, first floor; private porch and use of telephone; possession July 1. Phone Main 4589-J. 6-25-38

DELIGHTFULLY cool and breezy rooms, all modern conveniences; nice, shady lawn. 375 Capitol. Main 3770-L. 6-30-32

NICE, cool rooms; also light housekeeping apartments; private family; close in. 151 Spring Street. Ivy 6640-J. 6-30-13

TWO large cool front rooms, with or without board; modern brick residence. 480 Whitehall. Atlanta phone 4158. 6-30-16

LARGE front room, nicely furnished, all conveniences; easy walking distance to center of city. $8.00 per month. 13 Currier St. 6-29-77

WEST PEACHTREE—Bright front room, beautifully furnished; price reasonable; private home; walking distance. Ivy 5451. 6-30-17

ROOMS, single or with kitchenette, on Peachtree, close in; all conveniences; new and elegantly furnished; $10 to $20. Phone Ivy 6

Atlanta Real Estate Is Certain to Increase in Value. There Are Bargains in These Ads

BUSINESS GUIDE

Auction Sales of Furniture and Household Goods.

CENTRAL AUCTION COMPANY, 12 East Mitchell Street, buys and sells everything; regular auction Tuesday and Friday. Bell phone Main 2424. 10-3-41

Banks.

AMERICAN NATIONAL BANK. Corner Alabama and Broad Streets. CAPITAL AND SURPLUS $1,000,000.

Barber Shops.

15c HAIR CUTS 15c AT NO. 3 VIADUCT PLACE. 6-17-35

Baseball Score.

PLAY Baseball scores given by innings at 77 Peachtree Street. You will find the standing of all the leagues. BALL

Bicycles.

FOR BICYCLES and supplies, see D. Alexander, 54 N. Pryor. Main 3116. Repair Work a Specialty. 3-27-51

Blacksmithing.

STRUCTURAL STEEL AND IRON WORK.

WE make all kinds of metal windows and doors, also window gratings and hangers of all kinds. Anderson Bros. & Rich, 372 Edgewood Avenue. 4-2-7

Builders.

LET US BUILD you a home. Will buy you a lot or pay off your lot. Terms to suit. 400 Temple Court. Main 4189. 4-15-16

Carpenter and Builder.

FLY—SCREENS—FLY

COME see our roll-away screen, our roller-bearing screen, our sliding screen; none better. It will pay you to see our goods and get prices. 217 Kiser Bldg. Main 1319. Porter Screen Company. J. J. Crawford, Agent. 6-12-13

ALL KINDS OF REPAIR WORK. D. M. WHEELER, 19 South Forsyth St. Phone M. 4186. Atlanta 1547. 12-31-16

Cash Registers.

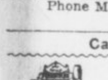

NATIONAL CASH REGISTERS.

60 NORTH BROAD ST., ATLANTA.

Coal, Coke and Wood.

S. M. TRUITT & SONS, for dry wood and best coal. 1-31-21

Dentist.



BEST WORK

Crowns (22 k.) $3.00
Bridge work $3.00
Full set teeth $5.00
Filling 50c

R. R. fare allowed 25 miles. All work guaranteed 20 years.

Eastern Painless Dentists

38½ Peachtree St., Near Walton. 4-2-31

Ear, Nose, Throat and Lung Trouble.

DR. GEORGE BROWN, Diseases of the Ear, Nose, Throat and Lungs, 312-14 Austell Bldg. I have the only compound oxygen plant ever brought South and make this gas daily. Weak, nervous, anaemic and pale people are invited to call. 4-6-13

Engineering and Machine Designing.

G. V. PLANT, M. E.

I DEVELOP YOUR INVENTION. Dixie Pattern and Machine Works, 262 West North Avenue. Main 2829. 4-5-17

Fly Screens.

PRICE & THOMAS—FLY SCREENS.
PRICE & THOMAS—FLY SCREENS.
PRICE & THOMAS—FLY SCREENS.
PRICE & THOMAS—FLY SCREENS.
PRICE & THOMAS—FLY SCREENS.
62 N. Pryor. Phone Bell Ivy 4203. 6-14-40

Fly Screens Made to Order.

OAKLAND CITY REPAIR WORKS. Carpenter and cabinet work a specialty. Call West 242-L. Atlanta 528. C. F. Dickey, Mgr. 5-1-37

FLY SCREENS.

METAL AND WOOD FRAMES, portable garages. W. J. Baker Company. Bell phone Ivy 926. No. 811 Empire Life Bldg., Atlanta, Ga. 5-1-4

Furniture.

R. F. Jordan Furniture Co., 144-6 Auburn Ave. Bell Phone Ivy 4467; Atlanta Phone 1800. Old goods taken in part payment on new. 6-14-41

SAVE MONEY NOW on Furniture at HIGH'S.

T. C. FURNITURE CO. Cash or easy payments, 415 Marietta. Phone Atlanta 1797. 4-5-12

Hairdressing.

LADIES.

WHY WEAR hair that does not match, when you can have it dyed to match any shade? We have real natural shades in stock. If your switch is not full enough, can make it over and have any amount added at a reasonable price, at

THE S. A. CLAYTON CO., 36½ WHITEHALL ST., SUCCESSORS TO CLAYTON & ZAHN. M. 1769. 6-11-27

Jewelry.



WATCHES, Diamonds, Jewelry, Eye Glasses, Spectacles sold on the "divided payment" plan to reliable persons.

BANTA-COLE CO. 5 SOUTH BROAD STREET. 6-26-3

Keys.

KEYS MADE CHARLES L. REEVES, 13½ S Broad Street. Main 885. 7-1-44

Lace Curtains.

WORK called for and delivered; satisfaction guaranteed; prices, 25c to 50c per pair. Call Atlanta phone 2641. 6-2-13

Lighting Fixtures.

ELECTRIC and gas fixtures; all new styles; lowest prices. Queen Mantel and Tile Company, 56 West Mitchell Street. Phone Main 681. 1-16-16

Lime, Concrete, Roofing, Stone.

LADD LIME AND STONE COMPANY. Lime, concrete and roofing stone. 915 3d Nat. Bank Bldg. 2-8-50

Machine Works.

MALSBY COMPANY. Manufacturers of and Dealers in MACHINERY. 438-40 MARIETTA STREET. 4-5-16

Mattress Renovating.

SANITARY MATTRESS RENOVATING—Factory new and up-to-date; moderate prices; give us a trial. Jackson & Orr Company, Means Street and W. & A. R. R. Both phones. 3-20-14

New Rubber Tires.

NEW RUBBER TIRES put on your baby carriage. Repaired, repainted and re-covered. Phone Ivy 3076. Robert Mitchell, 229 Edgewood Ave. 2-13-9

Phenoline.

A DISINFECTANT, deodorant and germicide; destroys chicken mites and all kinds of insects. Phenoline Co., 106-A Edgewood Avenue. Main 2317. Atlanta 3038-A. 6-11-28

Painting and Tinting.

Contract Painting and Wall Tinting.

J. A. JOHNSON, 397 W. Fair St., West 1288-J, for all kinds of painting and tinting. 6-22-137

EMERY CONSTRUCTION COMPANY. "Let us build you a house," "Or paint your old house." 318 Fourth National Bank. Main 1455. 4-29-26

PAINT! PAINT!

THE TRIPOD PAINT COMPANY, 37-9 Pryor Street.

BEST goods, prompt service. Phone us your orders. Phones Bell Main 4711, Main 4710, Atlanta 406. 7-1-12

C. F. BINDER & SON.

MANUFACTURERS of high-grade paints, white lead and creosote stains. We make ready mixed paints to order. Corner LaFrance and Lowry Streets. Bell phone Ivy 5852-J, Atlanta, Ga. 5-27-3

Printing.

RYBERT & HOLLINGSWORTH

FOR ANY KIND of printing. We satisfy our customers. 10 Gilmer Street. Bell Main 4600. 5-17-3

Royal Typewriters For Fent.

ROYAL typewriters rented; one month, $2.75; three months for $7.00; special rates to students. Royal Typewriter Co., 46 North Pryor Street. Phone Main 2492. 4-25-17

Safe Cracksman.



Fire and burglar proof safes opened and repaired. C. C. Downes, 29½ Marietta Street. Phones M. 2146. Atlanta 4922. 4-5-11

Sand.

SAND

SAND in any quantity and quality; prompt delivery. S. M. Truitt & Son. 1-13-32

Sewing Machines.

WE RENT new machines with complete set of attachments for $2 per month; also machines repaired; prompt delivery. Both phones 1893. Singer Sewing Machine Company, 79 Whitehall. 9-14-44

Shoe Repairing.

SHOES HALF-SOLED, SEWED, 50 CENTS. At Gwinn's Shoe Shop, 6 Luckie Street, Opposite Piedmont Hotel. Both phones. 3-26-45

Signs.

SIGNS BROWN SIGN & PAINTING CO., 77½ Whitehall. M. 3780. 8-18-33

KENT ON SIGNS signifies best quality. Kent Sign Co., 1304½ Peachtree Street. 3-5-20

Furniture Upholstering.

Upholstering, Repairing and Refinishing Furniture.

W. L. LUNSFORD & CO. Satisfaction guaranteed. Main 5111. Atlanta 5950-F. 6-16-25

FURNITURE repaired, upholstering, refinishing neatly done. Work called for and delivered. Young K. Carson, 479 Marietta Street. Atlanta 3567. 6-7-29

Stove and Range Repairing.

STOVE DOCTOR.

STOVE, range and furnace repairing. 61 South Pryor Street. Bell Phone Main 1460. Atlanta phone 1410. 4-10-10

DAN, THE FIXER.

STOVES AND REFRIGERATOR REPAIRING. We sell second-hand gas stoves. We sweep chimneys. 121 WHITEHALL STREET. Atlanta phone 2235. Bell phone M. 2699.

Trunks, Bags and Suitcases.

RETAILED AND REPAIRED. ROUNTREE'S, 77 WHITEHALL ST. PHONES: Bell M. 1576. Atlanta 1654.

Umbrellas.

UMBRELLAS

Buy from makers. $1.00 up, with detachable handles—kept in repair free. Taylor Umbrella Co. 116 1-2 Whitehall St. 4-23-3

Wood.

WOOD.

SOUTH GEORGIA mill cut-offs by the carload or any quantity you may want. They make fine kindling. S. M. Truitt & Son. 1-12-32

If you have decided to spend a few months away from home this summer and would like to have some one take care of your home during that time, we know of no better and quicker way to find reliable parties to care for it than to place a small "Want Ad" in Hearst's Sunday American and Atlanta Georgian. Try it and see.

REAL ESTATE FOR SALE.

FOR SALE—Seven rooms and sleeping porch; modern; best location in Decatur. Terms easy. Call Decatur 235. 91-29-6

6-ROOM HOUSE on chert street; sidewalks, water and gas. Large corner lot. $1,500. Easy terms. Call Ivy 746. 6-29-53

...EASE OR SALE—Artistic bungalow; screened, tiled, furnace, garage. Address "Ansley Park," care American. 132-29-6

7-ROOM COTTAGE in West End; large lot; all improvements. A sacrifice at $3,850; on easy terms. Call Ivy 746. 6-29-53

4-ROOM HOUSE on chert street; sidewalks, water and gas. Large corner lot; $1,500. Easy terms. Call Ivy 746. 6-30-3

*CONTINUED IN NEXT COLUMN.

REAL ESTATE FOR SALE.

7-ROOM COTTAGE in West End. Large lot. All improvements. A sacrifice at $2,850; on easy terms. Call Ivy 746. 6-30-4

LIST your property with the new firm for results. Thornton, Goree & Poyner, 11 Auburn Avenue. Phone Ivy 7680. 6-30-14

SAVE MONEY NOW on Furniture at HIGH'S.

WOULD SELL or will trade an elegant colonial home, nearly new, in Thomasville, Ga., for good, desirable property in Atlanta. Address B., Box 67, Thomasville, Ga. 26-28-3

CONTINUED IN NEXT COLUMN.

REAL ESTATE FOR SALE.

Sharp & Boylston

ORMEWOOD PARK COTTAGE.

THIS is a nice little six-room cottage on large shady corner lot, in three hundred feet of car line, and on the chert driveway from Druid Hills to West End. It is a real bargain at $2,500, with only $100 cash and $20 per month. Let us show you this.

SMALL INVESTMENT.

IN FOURTH WARD we have a good four-room negro house that rents for $7.50, and is never vacant, that we can sell you for $700. Over 12 per cent, and a little pick-up.

REAL ESTATE FOR SALE.

MODERN two-story house and large store in Inman Park, on terms like rent. 400 Temple Court Building. Main 4189. 4-18-43

FERNWOOD—Best buy on Peachtree; lots one-fourth to one acre each; $250 up, without interest. Charles P. Glover Realty Company. 6-29-10

ATTRACTIVE North Side two-story home; also Inman Park bungalow. Cheap, by owner. Phone Berriman, Ivy 1421. 515 Third Nat. Bank Bldg. 6-28-30

BEAUTIFUL lot in fine section, just beyond Buckhead. Fine opportunity for small investment. Sure profit quick. Address Profit, Box 209, care Georgian. 7-1-23

FOR SALE—9-room house in high-class colored section; or will exchange for property in white section. Call at 482 Houston Street or call Atlanta phone 5942-A. 7-1-16

FOR SALE—A bargain in a six-room cottage, elevated lot, facing Grant Park, small cash payment. Terms to suit purchaser. Address No. 104 Josephine Street, city. 37-30-6

BARGAIN—Five-room cottage; lot 40x164 to alley; gas, water, porcelain bath; half block car line. See house at 7 Welborn St., then phone West 1021-J. Price $2,250; easy terms. 6-9-19

FOR SALE—By owner, a nine-room, beautiful home, on lot 50x150. Servant's room; stable; all modern conveniences. Built for a home. Near Capitol Avenue. 125 East Georgia Avenue. Main 3744-L. 6-27-32

LOT FOR SALE, $150 cash, with $10 monthly notes for balance. This is a corner lot, level with street, only two blocks from car line and church. Very near in. Only $500. Address L. O. W., care Georgian. 25-30-6

BOTTENFIELD, the sub-division expert, only handles property in the path of progress. Buy a lot to-day at sub-division prices and hold for sure enhancement in value. Call at 1021 Empire Building. Phone Main 3010. 6-29-9

SPECIAL PRICE for few days on six-room bungalow; new; hardwood floors; fully screened; all conveniences; 48x190; level; Druid Hills section; am leaving the city; must sell at sacrifice. Call Ivy 3026, or address Moses, 819, care Georgian. 6-29-69

5 AND 6-ROOM BUNGALOWS in Ormewood Park. All improvements except gas. Nice lot; convenient to car line. $50 cash, balance like rent. They are going fast; you'll have to hurry. Claud E. Sims Co., 6 Auburn Ave. Phone Ivy 746. 6-29-53

BOTTENFIELD AGENCY has added a house department for the convenience of their many customers. If you want to buy a home in any part of the city, confer with their city sales department. Their listings consist chiefly of new and up-to-date modern homes, sold on easy terms. 1021 Empire Building. Phone Main 3010. 6-29-9

FOR SALE.

THE following odds and ends taken in trade for sale very cheap:
28x75 LIBERTY St., colored, best renting section. Vacant lot, $250.00.
30x150, VACANT lot Lees Ave., right at North Side Baptist Church, near Tenth St. and Hemphill Ave., with street improvements, $200.00.
48x150 ON McLendon St., vacant, between Stirling and Whitefoord Aves., $750.00.
NO. 360 Beckwith St., near Ashby St., 5-r. h., $100.00 cash and $20.00 a month.
CORNER Tumlin and Calhoun Sts., right at Home Park School, 72x145, 5-r. h. and hall, $250.00 cash and $22.45 per month.
NO. 2 Weston St., corner Oliver St., 45x76, 3-r. h., $50.00 cash and $15.00 per month.
NO. 32 Greensferry Ave., 6-r. h., rents $15.20; easy terms.
THOMAS J. WESLEY, 209 Grant Bldg. Telephone Ivy 5341. 7-1-17

REAL ESTATE WANTED.

A REAL ESTATE firm who can and will sell four vacant North Side lots for me before I leave city. Mrs. George T. Hanes, Ivy 3509-L. 36-30-6

REAL ESTATE FOR SALE OR EXCHANGE.

FOR BEAUTIFUL HOMES and building lots in College Park, the most desirable suburb of Atlanta, see I. C. McCrory.

FARMS FOR SALE.

I OWN and offer for sale, exchange or lease, several well improved productive farms. Easy terms. G. H. Waddell, 114 Candler Building. 6-26-1

YOU ARE looking for a position, aren't you, or you would not be reading these ads? Perhaps the position you are looking for is not to be found advertised to-day. Then why not spend a few cents advertising for a position in the "Situation Wanted" columns of this paper to-morrow? There is no need of your walking around in the hot sun or rain, letting your brain go to rust as well as worrying yourself sick looking for a good position when a "Situation Wanted" ad in The Georgian will do the searching for you. An ad in this paper will cost you only a few cents to run several times and relieve your mind of a heavy load. Try it and see.

REAL ESTATE FOR SALE. HOUSES FOR RENT.

W. A. FOSTER & RAYMOND ROBSON

11 EDGEWOOD AVENUE.
REAL ESTATE, RENTING AND LOANS.

FOR SALE.

TWO NICE cottage homes in East Point, bringing in good rental. Will trade for North Side home to cost about $6,500. See Mr. White.

ON PIEDMONT PLACE, just east of Peachtree, a lot 48x130, for $2,250. This is a money-maker. See Mr. Cohen.

BIG BARGAIN, immediately at East Lake Junction. A corner lot for only $650, on terms of $50 cash and $10 monthly. See Mr. Frederick.

WE HAVE some lovely new 6 and 8-room houses on St. Charles Avenue, Moreland Avenue and in the Druid Hills section, with all possible conveniences, on nice lots. The prices range from $6,500 to $8,000, on reasonable terms. See Mr. Martin.

ON DURANT PLACE, just off Ponce DeLeon Avenue, a vacant lot for only $2,000. This is a money-maker sure. Terms: One-fourth cash, balance 1 and 2 years. See Mr. Radford.

ON EUCLID AVENUE, in Inman Park, a 6-room bungalow. Large hall and sleeping porch. This place is a bargain for $5,000 for quick sale. Prettiest part of Inman Park. See Mr. Cohen.

FOR RENT.

SUBURBAN PROPERTY.

KIRKWOOD.

7-r. h., 55 South Howard Street	$25.00
6-r. h., 127 W. Boulevard DeKalb	20.00
6-r. h., 125 DeKalb	16.00
6-r. h., Hardee Street	15.00
6-r. h., 44 Howard Street	22.50
6-r. h., 15 W. Boulevard DeKalb	22.50
6-r. h., Clifford Street	25.00
5-r. h., 44 Norwood	15.00
5-r. h., Vaughn Street	15.00

DECATUR.

6-r. h., Oak Street	$25.00
6-r. h., 32 Olympic	27.50
6-r. h., 24 Olympic	25.00

EDGEWOOD.

5-r. h., 10 Mayson Avenue	$22.50
5-r. h., 26 Connecticut Avenue	14.00
5-r. h., 1468 DeKalb Avenue	15.00

BUSINESS HOUSES.

23½ Whitehall Street, office	$ 25.00
314 Decatur Street	20.00
Hill and Clark	25.00
816 Marietta	10.60
291½ Marietta, loft	50.00
15 Walton	150.00
54 W. Peachtree	175.00
168 Peters Street	27.50
242 Vine Street	13.10

IF YOU HAVE MONEY to lend, we can place it safely.

HOUSES FOR RENT. HOUSES FOR RENT.

FOR RENT.

111 EAST ELLIS.

ON the south side of East Ellis, between Courtland and Piedmont, a two-story, 8-room frame. Has electric lights, gas, hot and cold water, bath, closet and sink. In easy walking distance to the center. Lot 40 by 100; $30.

WE PUBLISH A WEEKLY RENT BULLETIN, giving a good description of everything we have for rent. Get a copy.

JOHN J. WOODSIDE.

Atlanta Phone 618. 12 AUBURN AVE. Bell Phone Ivy 671.

41-43 E. Harris Street, 11 rooms	$55.00
423 Gordon Street, 9 rooms	45.00
98 W. North Avenue, 9 rooms	50.00
63 E. Tenth Street, 7 rooms	40.00
25 Bonaventure, 6 rooms	37.50
40 Whitefoord Avenue, 6 rooms	20.00
Clifton Avenue, 6 rooms	25.00
39 Woodson, 5 rooms	15.00
101 Miranda Avenue, 5 rooms	20.00
36 Ormond Avenue, 5 rooms	20.00

Brown, Strauss & Ward Company

112 N. Pryor Street. Ivy 3235.

REAL ESTATE FOR SALE. REAL ESTATE FOR SALE.

TWO 6-ROOM BUNGALOWS, BOULEVARD-PONCE DE LEON SECTION.

ON ONE of the best residence streets of the North Side we have two brand-new six-room bungalows for sale. All improvements, including furnace heat, hardwood floors, well built and well arranged. You can't beat the neighborhood anywhere in the city; $6,000 cash, on terms.

NORTH JACKSON STREET HOME.

TEN ROOMS, LOT 125 FEET FRONTAGE.

THE PRETTIEST HOME on the street, near North Avenue, ten large rooms, sleeping porch, large side living porch, all improvements, garage, beautiful elevated lot, covered with oak trees; owner built for a home and is now building farther out. Your chance to get this delightful place; $12,500, on terms. Let us show you this.

THOMSON & LYNES

18 and 20 WALTON STREET. PHONE Ivy 718.

Summer Prices Now Prevail

ON EAST ATLANTA REAL ESTATE—We offer ten nice cottages and forty beautiful vacant lots. Terms and prices to suit you. See us early and get the pick.

Also a few houses to rent.

MARBUT & MINOR

Bell Phone Main 9211. Atlanta Phone 3102-A.

Monarch Auto Oil

THE BEST at any price. Delivered to your address with faucet in barrels and half-barrels. We keep our customers supplied with Monarch Puncture Stopper FREE. Will preserve inner tube and tire.

Monarch Oil Co.

217-218 Temple Court. Phone Main 2974.

J. W. DOBBINS & COMPANY

312 PETERS BLDG. BELL PHONE M. 2126.

$3,150—NEAR Georgia Ave. and Grant, story-and-half, 7 rooms; bargain at $500 cash, $25 per month.

$2,750—SIX-ROOM bungalow, all conveniences, shaded lot 50x150; $150 cash, balance monthly; no loan.

$2,600—NEAR Pryor and Georgia Ave., 5 rooms; bargain at $200 cash, $20 monthly; rented $21.50.

$1,000—RENTED $10; 6 rooms, near North Ave. and Williams.
$650—RENTED $6.50; $50 cash, $10 per month.

A. J. MAYFIELD

REAL ESTATE AND RENTING.

49 S. Pryor St.

365 CENTRAL AVE.—This 6-room house, close in, corner lot, modern conveniences, and on good elevation, is for sale, decidedly under the market. It's a safe and sound investment.

MONEY TO LOAN. MONEY TO LOAN.

MONEY TO LOAN.

First and Second Mortgage City and Suburban Property.

ONE MILLION DOLLARS to loan on A-1 improved farms in Georgia, in amounts from $2,000 and up, the higher up the better; 5 years; 6 per cent interest. Write us full information. Only highly improved farms considered.

RANDOLPH LOAN CO.

MAIN 877. 21 INMAN BUILDING.

REAL ESTATE FOR SALE. REAL ESTATE FOR SALE.

Medium-Sized Acreage Tracts

ALL of us know the profit that is usually made from acreage. It is almost a conceded fact that if a person owns good acreage, he has a sure profit in it sooner or later. When we think of acreage propositions, we think of lots of land, and naturally lots of money, because the usual acreage transaction involves a great deal of money. The demand for good, close-in acreage for subdivision purposes is increasing every day. A trip to the outskirts of the city in any direction you choose to take will convince you of this fact. We are going to offer a tract of about 100 acres, between Decatur and East Lake, which we have cut up into five, ten and fifteen acre tracts. The price and terms on these tracts make it possible for almost anybody to handle them.

FORREST & GEORGE ADAIR

FOR SALE JOHN J. WOODSIDE

FOR SALE OR EXCHANGE. (West End.)

House, twelve rooms, good condition. Take half cash and balance in good cottage. Price $6,000.

THOMAS R. FINNEY, Sales Manager. 12 "Real Estate Row."

BEN GRAHAM COMPANY

319 Empire Building. Main 4376.

MARIETTA STREET.

We have on this recently improved street a piece of business property near Hunnicutt. Lot 30x110 to railroad, price ..... $325.00 ft.
We have another piece in same block, 20x37, price (terms) ..... $225.00 ft.

INMAN PARK.

On Washita Street, corner Sinclair, we have an attractive building lot, size 50x200 feet. We are offering this for a quick sale at a close price, $2,000

LOTS FOR BUILDING.

Lot, Virginia Avenue, 50x190 ..... $2,000
Lot, Virginia Avenue, 50x190 1,900
Lot, Highland View, 50x170 1,900
Lot, East North Avenue, 50x150 1,800

J. R. SMITH & J. H. EWING

REAL ESTATE, RENTING, LOANS.

Ivy 1513. 130 Peachtree. Atl. 2865.

7 ACRES.

WESLEY AVENUE, close to Peachtree Road, we offer at a sacrifice price 7 acres of beautiful suburban home sites. City water, paved streets, etc. Owner can't hold this any longer and therefore he must sell. $5,000 gets the whole tract—385x780—on a corner.

SMITH & EWING.

Highland Avenue

ON HIGHLAND AVENUE, near Prospect Place, we have for sale a modern six-room cottage in the best of repair, on good, level lot. This house is well built, and is a bargain. Price $3,250, on terms.

Empire Trust & Safe Deposit Co.

EMPIRE BUILDING.

FOR SALE BY GREENE REALTY COMPANY

FINE FARM NEAR ATLANTA—300-ACRE FARM ON CHATTAHOOCHEE RIVER, WITHIN ELEVEN MILES OF ATLANTA; two-thirds very fine bottom land. Cheapest place in vicinity. Price only $50.00 acre. We can take some good Atlanta renting property part payment. Don't let this get by you. It's a money-maker.

511 EMPIRE BLDG. REAL ESTATE, RENTING, LOANS. Phones 1593.

LITTLE HOME BARGAINS.

$11,000—WEST PEACHTREE HOME, eight rooms, with every modern convenience; furnace, screened, two basement rooms, garage, cement drive. This is a real handsome home; tile roof. Easy terms.

$4,000—THIS IS A NICE six-room cottage on Ripley Street, close to East Pine, which is in fifteen minutes' walk of center of city. Buy this. You can't beat it. Terms.

$7,500—ON NORTH JACKSON STREET, corner lot, is a dandy one and one-half-story eight-room house and one that anybody would be glad to live in. You let us show it to you.

MARTIN-OZBURN REALTY CO.

THIRD NATIONAL BANK BLDG
Phones: Ivy 1276. Atlanta 208.

FOR SALE

ON PIEDMONT AVENUE, near school, on the car line, we have one of the best bungalows to be found in the city. Built by the present owner for a home out of the best material and workmanship. Never expected to sell it, but keep it for a home. The lot cost him $3,000 vacant. If vacant to-day could not be bought for $4,000.

This bungalow has seven rooms—fine shaded east front lot—all conveniences, one year old.

The owner's work has called him to Florida, and he must sell by August 1.

We have had this place listed at $7,000, and cheap at that—but the owner says he must sell—therefore, he is putting the price down to $6,250. This should sell at once.

See this at once. We can make terms.

Turman, Black & Calhoun

203 EMPIRE BUILDING.

REAL ESTATE AND CONSTRUCTION NEWS

West Fifth St. Lots Are Sold for $20,000

Courthouse sales claimed a large part of the attention of real estate agents Tuesday, this being legal sale-day. The number of sales was smaller than usual, but there was a good crowd.

Dr. J. W. Hurt bought for a client the two parcels at the northwest corner of Spring and West Fifth Streets, the corner bringing $12,000 and the adjoining property to the west $8,000, on terms of one-third cash and the balance in one and two years, at 6 per cent.

The corner lot fronts 100 feet on Spring Street and 130 feet on West Fifth Street, and is improved with a two-story brick residence. The other lot is improved with a double flat that cost $7,500 to build, and which rents for $900 a year. Steve R. Johnston was the auctioneer.

The Peter Francisco properties, including the southeast corner of Peachtree and Forrest Avenue and the Smith homestead at the southeast corner of Forrest Avenue and Courtland Street, will be put up during the afternoon and will probably be bid in by the heirs.

To Repave East Alabama Street.

A movement of considerable importance to property owners on East Alabama Street has been started by J. Livingston Wright and others. It consists of a plan to repave East Alabama from Whitehall to Central Avenue, and to do the work while the city squads are still on the Central Avenue repaving job. Mr. Wright went around with a petition to the City Council the other day and had no trouble getting signers for the project.

The idea is to repave Alabama between Whitehall and South Pryor with vitrified brick and from South Pryor to Central Avenue with wood blocks. Those who are behind the movement declare that this is the first request of the kind in a long time and they think Council ought to provide for the improvement. Cobblestones are now used.

Repairs on Whitehall.

The city has begun to repair the asphalt paving on Whitehall from the railroad on the south to a point northward. Inasmuch as Whitehall is a much-traveled thoroughfare, property owners have stressed the value of this improvement and are much gratified that the work has started.

Renovating St. Philip's.

Workmen have started chiseling the old plaster coat from St. Philip's Cathedral, at the northeast corner of East Hunter and Washington Streets, and soon will put in new plastering. St. Philip's is one of the older churches and still holds many of its early members. The cost of the improvements will be comparatively small.

Making a Loft Building.

The Dougherty-Little-Redwine Co. are moving out of their old location at 96 North Pryor Street and are going into the new home on South Pryor Street. Renovation of the building will accordingly start at once, the plan of the owners, Luther Z. Rosser and J. H. Porter, being to provide for lofts and offices. Elevators and other modern devices will be installed.

Ansley Park Buy.

Mrs. Fannie Quillian has sold to J. D. Atkisson for the Graham & Merk Company 47 Prado, Ansley Park, for $10,000.

Salesman Makes Change.

E. K. Borum, formerly connected with the John Deere Plow Company and the Charles P. Glover Realty Company, has joined the L. P. Bottenfield real estate agency as an associate with J. H. Holland in the sale of lots in the Clairemont Park subdivision, Decatur.

Third Street Sale Near Peachtree.

Mrs. Lena Swift Huntley has bought from the Jacobs' Pharmacy Company a 50 by 65 foot business lot on the south side of East Third Street, 75 feet east of Peachtree, for $7,000, or at the rate of $140 a front foot. A quitclaim was obtained from the Atlanta Savings Bank.

Haverty Residence Started.

Foundation work started and the first load of lumber arrived Monday for the new home of J. J. Haverty, on the west side of Peachtree Road south of the Seaboard Railroad bridge. Mr. Haverty's house will cost $35,000 to build, but furnishings and extras will probably bring the total up to $50,000. This will be one of the most expensive residences in the neighborhood. Other fine homes belong to E. R. DuBose, Jack J. Spalding, and toward town at Brookwood, F. J. Cooledge, J. H. Nunnally and George M. McKenzie.

Stocks and Real Estate.

E. Rivers, the well-known real estate dealer and developer, has compiled an interesting table of stock fluctuations, which show that steel, railroad and sugar stocks have taken a hard tumble in the past year. On the other hand, Mr. Rivers points out Atlanta conditions have remained practically the sabe, while real estate has continued to enhance. The lesson which Mr. Rivers draws from this is that there is safety and profit in Atlanta land, and investors who buy conservatively are reasonably sure of a steady climb.

Peachtree Work Started.

A squad of about 50 convicts has been put on Peachtree Road south of Buckhead to work out the thoroughfare toward Fifteenth Street. They practically completed Monday the last stretch of road paving between Buckhead and Brookhaven and were at once transferred to the other job by the County Commissioners. The plan of repair is to dig up the old paving and roll it smooth, putting macadam on top. This makes a very satisfactory surface, which will hold for some time, until new paving can be laid.

As soon as possible other squads will be put on Peachtree to redeem it from the bad condition into which it has fallen.

Westwood Avenue Sale.

J. L. Nisbet has bought from H. G. Almand 44 Westwood Avenue, 70 by 238 feet, for $4,750. The sale was made June 25.

Architects and Engineers Meet.

In view of live topics to be discussed, local architects, engineers, artists, chemists and others have shown a lively interest in their barbecue to be held Saturday, July 12, at the Cold Springs Barbecue Club grounds. Development of Atlanta in the arts and crafts will be the subject of discussion, in which leading men will take part. On the arrangements committee are Eugene C. Wachendorff, H. M. Keys, J. S. Brogden, W. A. Hansell, Jr., and Park A. Fallis.

BUILDING PERMITS.

$1,200—Hugh Richardson, West Peachtree and Fifth Streets; alterations and repairs. Day work.
$1,000—C. C. George, 526 Crew Street; one-story frame dwelling. Day work.
$1,000—C. L. Chosewood, 95 Berne Street; same. Day work.
$850—Morton Realty Company, 121 North Ashby Street; same. Day work.
$700—Mrs. J. D. Collins, 108 Windsor Street; remodel dwelling. Day work.
$500—W. W. Allen, 20 Anna Street; remodel and make additions. J. T. Langley.
$321—Samuel Ozburn, 291 Ponce DeLeon Avenue; install furnace. Eichberg Heating Company.
$287—Mrs. W. B. Cornet, St. Charles Place; same.
$200—W. M. Nicholes, 251 St. Charles Avenue; same.

EVERY DAY is a good day to read the Want Ads in The Atlanta Georgian.

The Admirable Currency Bill President Wilson Has Brought Forward

THE wisest thing President Wilson has done is to bring forward the currency issue at this time. The new monetary bill is the admirable work of Senator Owen and Representative Glass, but Mr. Wilson has made it an administration measure. It is much more important than the tariff bill.

A great battle is now to be fought in which the sole issue will be Government or private control of our entire banking and currency system.

It is already being attacked vigorously but secretly by powerful bankers through the newspapers and public men that they can control. And they oppose it solely on account of that provision that most commends it to the people—the provision that the Government and not the great bankers shall control the currency of the country.

Without discussing details, many of which will doubtless be changed and improved before final enactment, we shall try to make clear:

(1) Why reform of our currency laws is urgently needed;

(2) Why the so-called Aldrich Monetary Commission plan which the bankers have tried in vain to induce Congress to enact has failed;

(3) The fundamental principle behind the new Democratic Currency Act; and

(4) Why some very influential bankers are opposing it secretly but bitterly.

I. THE NEED OF CURRENCY REFORM.

Simply stated, the constant recurrence in this country of money panics, or acute stringency, temporarily paralyzing trade and commerce, is due to the fact that apart from our gold and silver paper currency—backed by the actual gold and silver stored in the vaults of the United States Treasury—our entire currency system is based chiefly upon national bank notes.

Every dollar of these notes is protected by Government bonds, deposited in the Treasury as a guarantee that the notes issued by the national banks shall always be good. Under the law, the more than seven thousand national banks of the country were required, before issuing these notes, to buy one thousand dollars in Government bonds for every nine hundred dollars in national bank notes they issued. There are now more than seven hundred millions of these national bank notes in general circulation, all based on Government bonds, bought by the banks, deposited in the Treasury as security.

This currency is inflexible and inelastic. When an unusual demand for money occurs, for instance, in the crop-moving period when farmers have to be paid in currency for their crops, it is impossible to enlarge the amount of this currency in circulation to meet the demand, for the reason that before any bank can issue additional national bank notes it must first get money to buy a bond on which the bank notes are afterward issued. And when money is very "scarce"—when, in fact, it is most needed—banks can not spare funds with which to buy new bonds which would in turn enable them to issue more bank notes.

So that our currency remains at all times inelastic and inflexible. And whenever money is most needed for legitimate trade it is then most difficult to obtain.

The rates for money rise convulsively, credit is curtailed and ordinary commercial transactions are hampered.

National bank notes came into use during the Civil War because the banks then supported the Government by buying its bonds, and the Government in return bestowed upon the banks the most valuable privilege that a Government can confer upon a person or company, namely, the privilege of issuing money for the use of the people but for the profit of the issuer. Accordingly, ever since the war, and particularly since the great panic of 1873, which was a banking panic, there has been incessant complaint at the inelasticity of our currency system.

After the panic of 1907, which was also a "bank" or "credit" panic, and not an industrial, railroad or land panic, an Emergency Act was passed by Congress authorizing banks in any such future crisis to issue "emergency currency." This was known as the Aldrich-Vreeland Act. But so universal was the distrust of Senator Aldrich, even in his own party—not because of any doubt of the Standard Oil statesman's ability, but always of his motives—that a Republican Congress could not be induced to make this Emergency Act a permanent statute. Congress provided that it should expire by limitation next year. In a few months, therefore, the country will be without that protection and will be again as defenseless against panic as it was in 1873, in 1893, or in 1907, when all the banks in New York City were forced partially to suspend payments in currency, to pay checks only through the Clearing House, and to substitute Clearing House certificates temporarily for cash in their daily transactions.

II. WHY ALDRICH'S CENTRAL RESERVE BANK SCHEME FAILED.

The Monetary Commission of which Senator Aldrich was the head spent four years in preparing a new currency system with a central reserve bank. The commission traveled all over Europe studying the banking systems of other countries. It finally laid before Congress a currency plan which had the support of a great majority of the bankers of the United States. But it failed to obtain public confidence, not because it was not workable and scientific, but chiefly because Senator Aldrich's name was inseparably connected with it, and he was closely allied with the most powerful financial interests and trusts. The public suspicion of him and of them became insuperable obstacles to a financial scheme which bankers' associations throughout the country approved almost with unanimity.

The Aldrich plan provided that all the banks of the country should be divided into a dozen or more geographical groups, each group to form a central association, the officers of which would have general supervision over the banks of such district. These central associations were to be incorporated but not capitalized. They were to hold no reserve money of their banks. They were not to discount the notes of other banks, or to hold individual deposits.

But these central associations, backed by the assets of all the local banks in their districts, were, in times of crisis, to guarantee the notes or drafts presented by the individual banks in their association to a National Reserve Association, which in turn was to issue "emergency currency" that would pass into general circulation and so relieve the crisis. These notes were to be taxed by the Government, the rate of taxation increasing with each month they were kept in circulation. By means of such tax the Government, while providing for a temporary emergency, would prevent permanent inflation or redundancy of the currency by compelling the retirement of these notes as soon as the emergency was passed.

But the control of the amount of this "emergency currency," as well as of the reserves and the assets of all the individual banks on which the currency was based, was vested under the Aldrich Act solely in this National Reserve Association of bankers, **AND NOT IN THE GOVERNMENT.**

This plan failed of acceptance by the public for two reasons. First, as we have said, because of the widespread distrust of Senator Aldrich himself; and second, because of the general belief that while the Bankers' National Reserve would undoubtedly effectively stop panics, it would also tend to keep the whole money and credit system of the country under the dominion and control of that very small group of bankers, not more than a dozen, that already dominates the New York, Boston and Chicago Clearing Houses.

(Comment on "The Fundamental Principle behind the New Democratic Currency Act" and "Why some very Influential Bankers are Opposing it Secretly but Bitterly" will appear immediately in these columns.)

Midsummer Madness



Nagging Is a Brain Disease, Says Dorothy Dix

By DOROTHY DIX.

THE why of the nagger has just been scientifically ascertained.

Most of us who suffer from this affliction have been of the opinion that it is just pure and unadulterated cussedness that makes a nagger nag. A learned psychologist says that this is a mistake, and that nagging is brain itch, and that a person suffering from this complaint tries to relieve it by scratching with the tongue, and, as it is impossible to scratch the brain itself, he or she tries to allay the irritation by scratching the nearest individual.

"The brain," says this scientist, "can be irritated just the same as the skin by body poisons due to fatigue, worry and illness. Nagging is the effort to relieve the subconscious itching of brain nerves and cells. It more often occurs in women than in men. Not on account of an inferior nature or lesser control over temper, but because woman is more sensitive to brain irritation, has fewer opportunities to relieve her feelings and impulses.

"To return to the analogy of a nagging skin. If you continue to give way to it, to scratch it and tear it, a sore soon appears and finally ulcers. The skin nagging is fastened upon you and you are unfit for work or companionship. If instead of scratching and slapping back at the skin you discover the cause of the irritation and get rid of it, the nagging ceases and the skin returns to a healthy state.

"So with the brain. You can nag until you make sore spots, psychologically speaking, in the brain stuff.

"Then you become the chronic nagger. The remedy for this is to quit scratching the brain by means of saying hateful things to those about you and to find out what causes the brain irritation and relieve that. This can often be done by simple medical treatment, or by change of scene or some slight diversion, even a walk in the open air."

This scientific theory of nagging each of us can confirm from our own experience. Probably there is no one who does not know what it is to have flashed out, in some moment of physical exhaustion, a bitter speech that he or she would have given worlds to have recalled the next instant, or who does not experience the temptation it is to harp on old grievances when one is half sick and nervous, and unstrung?

Nagging is at the bottom of almost all domestic misery. It breaks up far more homes than drink or infidelity. A woman can, and does, forgive the husband who looks too often upon the flowing bowl if he is pleasant and agreeable at home in the times between his sprees. A wife is also conveniently blind to her husband's sidestepping from the straight and narrow path if in his own domestic circle he is courteous, gallant and appreciative. Likewise a man will put up with a deal of bad housekeeping and pay extravagant bills without a murmur so long as his wife is amiable, and good humored, and doesn't try to henpeck him.

But the woman who comes to hate her husband is she who is married to the man who is Chief Knocker in the Amalgamated Hammer Wielders' Union, and who finds fault with everything that she does, or doesn't do. The woman who kills her husband's love, and brings him to the place where he feels that he is entering a prison when he puts his key in his own front door, is the perpetual grouch, who frets and whines, and complains because she can't have this, and she can't do that, and her husband does do this, and he doesn't do that. Love will stand everything but nagging. When it encounters that, it just turns up its toes and dies.

Suggest Recreation.

Heretofore there has seemed to be no cure for this most common and deadly enemy of domestic happiness, but the discovery of this scientist that nagging is really a symptom of a brain disorder that can be relieved brings a message of hope to those afflicted with a nagging husband or wife.

Therefore, madam, if you have a husband who begins finding fault before he has hung up his hat when he comes home of an evening, don't weep and look upon yourself as a martyr.

Just reflect that he is suffering from brain itch, and that the best remedy for that is fresh air and exercise and amusement. Don't try to keep him at home. Urge him to go out to the baseball game of an afternoon, to play golf or to go to the club as soon as dinner is over.

In that way his brain cells will get the stimulation they need, and he will take out in yelling bitter advice to the umpire, or swatting a ball, or fighting with a fellow club member over the tariff, the irritation that he would otherwise have vented upon you and the children, and the chances are that he will come home in a mild and pacific humor. Believe me, golf has been the salvation of many a home, and the club is a conservator, instead of a destroyer of family life.

And, sir, if you are one of the unlucky ones who drew a nagging wife in the marriage lottery, try making her over instead of hunting up an affinity to console you.

Don't Rush Off.

When your Maria starts in to remind you for the billionth time of all your faults, don't go out alone and slam the door behind you. Take her along with you.

Consider that her poor brain is itching until it is half mad with the monotony of the treadmill of housework, where she has gone the same deadly monotonous round of cooking, and sewing, and mending, and baby tending, until she is so bored that she is ready to fight just to get a little ginger interjected into life.

Give her something gay and pleasant to think about. Take her to see a jolly play, buy her a meal at a restaurant. If you can't do anything else go to see the moving pictures, or treat her to soda water, or walk her by the finest store in town and tell her how you'd like to buy her a tiara, and an imported French dress, if you had the money.

In a word, scratch the nagger's brain cells with something pleasant to think about if you want to escape being clawed yourself. The suggestion is worth trying.

There's No Good Excuse For Stopping Cars During Storms

The Georgian has received quite a number of complaints against the stopping of street cars and of power current during the thundershowers that are incidental to the summer season.

In the past few weeks the street car service has been interrupted often, occasionally for as long a time as forty minutes. The current furnishing power to so many manufacturing enterprises has been cut off often, and the employers have lost hundreds of dollars in profitless pay to their workmen.

The superintendent of the Georgia Railway and Power Company states to The Georgian that these stoppages of service are unavoidable. At any rate, he says, they will continue so long as we have thundershowers.

It seems to The Georgian that so great a corporation as the Georgia Railway and Power Company, capitalized at millions on the basis of its public service monopoly, MIGHT take steps to avoid in the future interruptions so annoying and so costly to its patrons.

In other cities such a condition does not exist. Therefore, the Georgia Railway and Power Company can prevent it.

Rev. John E. White Writes on The Coming Woman

The Stigma of Inferior Sex Caste Will Be Removed, He Says, Woman Will Cherish Her Distinction as Mother, Wife and Sister, But It Will Be on a New Basis—the Basis of Equality and Freedom.

Written for The Georgian
By REV. DR. JOHN E. WHITE,
Pastor Second Baptist Church.

ALL the questions men talk about are minor beside the woman question. The Book of Life, from Genesis to Revelation, is bound, beveled and imprinted by a woman.

The interests of womanhood are the interests of humanity.

This explains the intensity of the feeling engendered by the woman movement.

Everybody knows that whatever happens, good or ill, to the women is fateful for the race.

Come on, Men!

The woman movement, which appears in the nature of an uprising all over the world, is believed by many to make a turn in the tide of history.

The feature most apparent is the masculine helplessness in front of it.

There are a few Mrs. Partingtons of the male variety, but not many.

A few gentlemen are sitting in the middle of the road "cussin," but most of the gentlemen are waiting to see the procession in a quizzical frame of mind. Bye and bye the majority of men will follow the illustrious example of the leader of the French Commune. He rushed into a restaurant, but was scarcely seated before he leaped up excitedly, looking at the procession of the mob passing the door.

"Let me go," he cried. "The people are moving. I am their leader and I must follow them."

Feminism and Suffragism.

The air will clear before the masculine mind somewhat when men understand that the woman movement is a wider and deeper matter than the woman suffrage movement. Most men and many women confound them.

The noisy agitation of the suffragette is really an embarrassment to those profound exponents of feminism who fear the neglect of the larger causes of the female advance through overemphasis on one of its phases.

Some pronounced feminists have ventured to question whether the agitation for votes for women should not be postponed until the woman movement shall reach its second stage.

The real movement, however, will not suffer serious arrest through the excessive suffragism of the hour. It will rather be promoted by the divisions it is provoking in the ranks of the women themselves.

The anti-suffragist movement among women is to be encouraged. The assertive woman, whether for suffrage or against suffrage, is the interpreting fact and the enlarging force upon which the movement depends.

The women who are zealously organized against votes for women are merely feminists in contra-action and their influence is manifestly stimulating to the consciousness of female selfhood, which is the mainspring of the woman movement.

What Women Want.

When the opportunity of the ballot is accorded to women, as it will be, the main object of their movement will only be in process of achievement. What women really desire is the removal of the arbitrary fixedness of woman's sphere.

The protest is not against the unkindness of man, but against the assumption that she is ordained to be a creature of patronage. It is not against a rough and cruel boss she revolts, but against the idea of having a boss at all.

The woman movement aims for the leveling of the sexes. It is the uprising of personality. It is the challenge of a benevolent despotism.

The question is not that woman's lot is bitter and hard, but that she is condemned to a state of favored subjection. The readjustment to be achieved is mental rather than material.

The situation of woman as to comfort is fair enough. It is the attitude of the social mind which regards her as a sexual non-equal that is the trouble.

It is against the tradition of masculine ownership that the woman movement makes war. The elemental principle of individualism is at work.

I predict that the time will come when the stigma of inferior sex caste is removed and women will of their own election sacredly cherish all those natural functions and exclusive responsibilities which mark her distinction as mother, wife and sister, but it will be on a new basis—the basis of individualism and freedom.

CRACKERS TRIM GULLS

FINAL ★ BOX SCORE EDITION

ATLANTA	0	0	1	1	0	0	1	3	3—	9
MOBILE	0	2	1	0	2	0	0	0	2—	7

CRACKERS	r	h	o	a	e	GULLS.	r	h	o	a	e
Long, rf	0	2	1	0	1	Stock, ss	1	2	2	0	1
Welchonce, cf	0	2	0	0	0	Robertson, cf	2	3	6	0	0
Alperman, 2b	2	1	1	5	1	O'Dell, 3b	1	1	0	2	2
Bailey, lf	1	1	5	0	0	Sentell, 2b	0	1	4	3	0
Smith, 3b	2	1	0	0	0	Clark, lf	1	1	1	1	0
Bisland, ss	1	1	3	5	0	Paulet, 1b	0	0	5	0	1
Agler, 1b	3	4	17	0	1	McGill, rf	1	2	1	0	0
Chapman, c	0	2	0	0	0	Smidth, c	1	1	5	3	1
Brady, p	0	0	0	3	0	Berger, p	0	1	0	1	1
Totals	9	14	27	13	3	W. Robertson, p	0	0	0	0	0
						Totals	7	12	27	10	6

SUMMARY:
TWO-BASE HITS—AGLER, O'DELL, LONG.
DOUBLE LAYS—SENTELL TO PAULET.
STRUCK OUT—BY BERGER 3; BY BRADY 1.
BAASES ON BALLS—OFF BERGER 2; OFF BRADY 2.
SACRIFICE HITS—CHAPMAN, SENTELL, O'DELL.
STOLEN BASES—CLARK.
HIT BY PITCHED BALL—BRADY.

BUCHAREST, ROUMANIA, JULY 1.—ACTIVE MOBILIZATION OF THE ENTIRE ROUMANIA ARMY BEGAN TO-DAY. THE GOVERNMENT EXPLAINED IT WAS A PRECAUTIONARY MEASURE.

LONDON, JULY. 1—STEPS TO COMPEL THE BALKAN ALLIES TO QUIT FIGHTING AMONG THEMSELVES WERE TAKEN TO-DAY AT A MEETNG OF THE FOREIGN AMBASSADORS IN THE FOREIGN OFFICE.

EXTRA

THE ATLANTA GEORGIAN

Read for Profit---GEORGIAN WANT ADS---Use for Results

VOL. XI. NO. 283. ATLANTA, GA., TUESDAY, JULY 1, 1913. Copyright, 1906, By The Georgian Co. 2 CENTS. PAY NO

COUNCILMEN IN FIST FIGHT

FIGHT HALTS COUNCIL SESSION

Capt. T. J. Donaldson and Albert Thomson, City Fathers, in Short Bout.

Captain T. J. Donaldson, superintendent of the county chaingang, and Councilman Albert Thomson engaged in a limited fist fight in the City Hall corridors at 4 o'clock Tuesday afternoon, with memberso f the sewer committee and bond commission as spectators. Each struck the other one blow before friends separated them. They left the City Hall in a belligerent mood.

The fight occurred during a meeting of the sewer committee and the bond commission. Captain Donaldson called Councilman Thomson into the hall and struck a glancing blow, knocking his eyeglasses off. Councilman Thomson countered with a blow straight to the face. Then they clinched, and were separated by persons who rushed into the hall.

The fight arose out of an interview from Councilman Thomson, recently published, regarding the Highland Avenue sewer. Councilman Thomson said the county commission had ordered the convicts put on the Highland Avenue work on May 15, but that he had heard it said that Captain Donaldson, not being in sympathy with the officials of the commission who ordered the work, had delayed the matter.

When Captain Donaldson called Councilman Thomson into the hall he demanded to know by what authority he had made the statements in the interview, and itw as during the Councilman's explanation that Captain Donaldson struck him.

After friends had separated Donaldson and Thomson, they discussed the cause of the difficulty, but neither apologized.

Later Councilman Thomson said he meant no reflection on Captain Donaldson's integrity, but that there had been seeming delay in the Highland Avenue sewer work.

Captain Donaldson said he had no statement to make.

Atlanta Gets Best Weather Man Has Showers Promised

"Showers to-night or Wednesday" is the forecast made by C. F. Von-Herrmann, Chief of the United States Weather Bureau.

Temperature Tuesday at 1 o'clock was 87, and indications were the mercury would not rise above 88.

"Atlanta is getting all the best of the weather, as usual," said Mr. Von-Herrmann. "Some cities every day are like a crematory, but we are getting as fine an assortment as any city anywhere. It was cool yesterday, and it's cool again to-day, and rain is in sight for to-night or Wednesday."

Tuesday temperatures read: 5 o'clock, 72; 6 o'clock, 75; 7 o'clock, 75; 8 o'clock, 80; 9 o'clock, 81; 10 o'clock, 82; 11 o'clock, 85; noon, 86; 1 o'clock, 87.

County to Straighten 'Dead Man's Curve'

Shelby Smith, chairman of the Fulton County Commissioners, announced Tuesday that plans are being completed for the straightening of "Dead Man's Curve" in the Peachtree Road, just south of Buckhead. This dangerous turn has been the scene of many accidents.

Sylvanus Donaldson, owner of part of the frontage inside the curve, has volunteered to donate a sufficient width of property to run the road straight if adjoining owners will do the same.

RACING RESULTS

AT HAMILTON.

FIRST—Five furlongs: Perpetual 105 (Knapp), 6, 2, 4-5, won; Rustling Brass 115 (Harty), 80, 30, 15, second; Colors 107 (Gross), 12, 5, 5-2, third. Time 1:01 3-5. Also ran: Beaupre, Good Will, Suwanee, Jezail, Inkle, Net Maker.

SECOND—Seven furlongs: Caper 115 (Adams), 5, even, 1-2, won; Widow Wise 107 (Grace), 6, 2, 4-5, second; Denham 112 (Montour), 7 -10, 1-4, out, third. Time 1:28 3-5. Also ran: Amanita, Breastplate, Magpie.

THIRD—About two miles: Lizzie Flat 150 (Kermath), 2, 4-5, 2-5, won; The African 137 (Wilson), 7, 2, 4-5, second; Juverence 145 (Boyle), 5-2, even, 1-2, third. Time 4:07 1-5. Also ran: Lampblack, Sight.

FOURTH—Mile and one-sixteenth: First Sight 100 (Buxton), 7-10, 1-4, out, won; Galgary 100 (Moody), 7-10, 1-4, out, second; Just Red 104 (Montour), 9, 3, 7-5, third. Time 1:46 3-5. Also ran: Inspector, Lestrade, Pardner, Flabbergast, Cliff Edge. Calgary and First Sight coupled as Davis entry.

FIFTH—Mile and one-tighth: Kingly 95 (Montour), 7, 2, 7-10, won; Buskin 109 (Small), 5-2, 3-5, out, second; Klebourne 105 (Turner), 9-5, 11-20, out, third. Time 1:51 5-5. John Furlong, Frog Legs.

SIXTH—Six furlongs: Yorkville 107 (Watts), 4, 2, 1, won; Simcoe 108 (Gross), 18-5, 8-5, 4-5; Rosemary 92 (Deronde), 30, 12, 6. Time, 1:13. Also ran: Afterglow, Jessupburn, Popgun, Star Gift, Union Jack, Fred Levy, Magazine, Dr. R. L. Swearinger, Bernadotte, Counterpart and Clem Beachy.

AT LATONIA.

FIRST—5½ furlongs: Ralph 112 (Loftus), 3.60, 2.90, 2.50, won; Sanvega 112 (Estep), 8.50, 5.20, second; Shepherdess 109 (Steele), 3.50, third. Time Time 1:08. Also ran: Banjo Jim, Toronto, Laird of Langdon, Grey Plume, Salvus, Joe Walsh, Bolter, Texas Tommie.

SECOND—Six furlongs: Winning Witch 107 (Goose), 4.70, 4.60, 3.30, won; Star Rose 107 (Andress), 31.90, 15.50, second; Galley Slave 108 (Kirschbaum), 6.60, third. Time 1:13. Also ran: Forty Niner, Iglon II, Oxnard, Puck, Pedro, Gold Lash, Crystal Domino, Tillies Nightmare.

THIRD—Five furlongs: Gracilla, 105 (Martin), 4.40, 3.70, 3.20, won; Red Star, 105 (Andress), 6.90, 4.20, second; Violet May, 110 (Steele), 5.00, third. Time, 1:00 2-5. Serenata, Theodorita, Hortense, Lady Innocence, Marty Lou, Caronome ran.

FOURTH—Six furlonges: Casey Jones 114 (Loftus), 5.70, 3.40, 2.30, won; Panzaretta 100 (Kederis), 3.80, 2.60, second; Benanet 105 (Steele), 2.30, third. Time 1:12 2-5. Also ran: I Spy, Little Father, Flying Tom, Busy.

FIFTH—Mile and one-sixteenth: Star Actress 105 (Martin), 4.20, 3.30, 2.80, won; My Genil 106 (Goose), 4.70, 3.60, second; Barnard 105 (McCabe), 3.20, third. Time 1:47. Also ran; Carpathia, King Box, Belle of Bryn Mawr, Gold Color, Imen, Missie, Wentworth.

ENTRIES ON PAGE 11.

Colyar Not Indicted On Charge of Libel

The Fulton County Grand Jury returned no bill against A. S. Colyar, Jr., Tuesday forenoon on the charge of criminal libel. Colyar came into prominence a few weeks ago by dictographing Colonel Thomas B. Felder, Mayor Woodward and C. C. Jones in Williams House No. 2.

Colyar is the man who sought to trap Colonel Felder by means of the dictograph into offering a bribe of $1,000 for certain affidavits in the Phagan case in the possession of the police. The dictograph records as furnished an afternoon newspaper by Colyar contained the offer.

Georgia-State Net Match Is Postponed

The last match in the Georgia State tennis championship tournament, which was broken up by a rain a week ago Saturday, will be played at the Driving Club courts at 3 o'clock Thursday afternoon. The match is for the cup in the men's doubles, and Mansfield and Smith are pitted against Grant and Thornton. The match was to have been played Tuesday afternoon, but the contestants desired more time in which to rest up from the New Orleans tournament.

The score now stands 6-4 in favor of Grant and Thornton, and 7-7 in the second set, which was in progress when the rain broke up the match.

Cuban College Head to Aid.

MACON.—When Centenary Methodist Church is formally dedicated on July 13, the ceremonies will be conducted by Rev. J. S. Bardwell, president of Candler College, at Havana, Cuba. He assisted largely in the establishment of the church ten years ago. The pastor, Rev. Guyton Fisher, will preach the dedicatory sermon.

MAY INDICT CONLEY AS SLAYER

Grand Jury Reported as Seriously Considering Connection of Negro With the Crime.

A well founded rumor Tuesday was to the effect that the Grand Jury had Jim Conley's connection with the Mary Phagan murder mystery under serious consideration with a view of finding an indictment against the negro on the charge of causing the death of the little factory girl.

Announcement was made after the close of Tuesday's session that the present Grand Jury would hold its last session Wednesday, and it was reported that if action were not taken on Conley's case before adjournment, recommendations would be left with the next Grand Jury suggesting that the negro's connection with the crime be rigidly investigated.

If the indictment is returned against the negro it will mean that he will be taken from the custody of the detectives and placed in the Tower. He also will bear a different relation to the case in the future, being a defendant instead of a material witness. Attorneys interested in the case said they had heard nothing of the proposed action by the Grand Jury.

Rumors that Newt Lee, negro night watchman at the National Pencil factory, had made sensational disclosures to his attorney, Bernard L. Chappell, and would be one of the State's most important witnesses in the trial of Leo M. Frank, were set at rest Tuesday by Mr. Chappell.

The negro's attorney said after the inquest that he would make no effort to procure the release of Lee, as he believed his client was a vital witness and it would be the wisest plan for him to remain in the protection of the State.

His statements at this time and up to the date of the indictment found against Frank led to the impression that Lee had confided in his lawyer significant circumstances which he had told neither to the detectives nor to the members of the Coroner's jury.

Denies Confession Reports.

Mr. Chappell said Tuesday, however, that Lee had told nothing which had not already been published in the newspapers and that he was absolutely certain that the negro had been holding back nothing. The attorney said that until Conley had made his string of affidavits for the detectives he had regarded Lee as one of the most important witnesses the State could produce.

Conley's entrance into the case, he thought, changed the whole aspect of the mystery and largely eliminated the importance of Lee's testimony for the reason that its significance on the assumption that Frank was the only person having the opportunity to commit the crime was lost when it became known that Conley also was in the factory and acting suspiciously near the time it is thought the girl was murdered.

Lee's testimony still remains valuable in the eyes of the attorneys for the prosecution, and the night watchman will be called to add to the long string of circumstantial evidence that will be produced by the State. Solicitor Dorsey regards as highly significant the negro's story of what happened the Saturday afternoon of the murder.

Two Sides of Phone Incident.

One of the circumstances that the State considers suspicious is that Newt Lee found the door leading from the second floor down to the first closed and locked. It had been his experience, he has testified, that Frank, when in the ebuilding alone, would lock the street door, but leave the door between the two floors wide open.

Lee said that he went to Frank's office and that the factory superintendent was rubbing his hands in a nervous manner. Another feature of his testimony was that Frank called him up in the evening, something he

Continued on Page Two, Column 1.

CHIEF SEEKS POLICEMEN IN CLUBS

Members of Force Belonging to Locker Organizations Likely To Be Dismissed.

A rigid investigation into the relations of the police and the locker clubs of Atlanta was begun Tuesday by Chief Beavers in connection with the police scandal probe.

Sergeant L. S. Dobbs was assigned to make a thorough examination of the locker clubs' membership books, with instructions to ascertain the names of members of the police department who appear thereon, and report them to him.

New and startling disclosures of police corruption will be made if the evidence said to be in the hands of Chief Beavers is substantiated.

Big Shake-up Foreseen.

Coming on the heels of the stories of disgraceful orgies at the notorious Ola Bradley resort in the rear of 127 Auburn Avenue the new revelations of the alliance between the policemen and the blind tigers and locker clubs are expected to presage a wholesale shake-up in the ranks.

Chief Beavers has reports in his possession that many of the men on the force, in deliberate violation of the Police Commission order of a years ago, have cards of membership in the city's locker clubs. Other reports are to the effect that certain policemen are in the habit of drinking frequently at the locker clubs and in the blind tigers.

The practice is said to have resulted in the virtual protection of places which are being conducted contrary to law and in the demoralization of a part of the police force. The investigation into the locker club feature of the police scandal was begun quietly by Chief Beavers. When the news of the probe leaked out, the Chief refused to discuss it at any length. It is known, however, that the locker clubs are being carefully watched and that the name of every policeman who enters, except on business, is reported to headquarters.

More Men Involved.

A number of dismissals and suspensions are anticipated. Chief Beavers said that he was without sufficient evidence at present to make known the names o fany of the men who are in danger of dismissal, but intimated that several policemen who have not been mentioned in the scandal up to this time would be involved.

That the exposures in the police department will result in the Grand Jury reopening its probe into vice conditions, and the alleged practice of patrolmen in visiting locker clubs and "blind tigers" investigated, is expected when the jury goes into executive session Tuesday morning.

Bailiffs and deputies are in readiness to begin issuing subpenas for persons to give testimony along this line, and it is regarded as not improbable that Colonel Thomas B. Felder will be recalled to submit new evidence he is said to have secured that substantiated his charge of corruption.

When the Grand Jury finished its vice probe more than a week ago it was learned it would make a favorable report on the existence of alleged protected vice and commend the police force for its efficiency.

Expose Changes Plans.

The recent expose that called for the suspension of eight patrolmen under charges of protecting, or not reporting, a negro blind tiger and dive they are said to have frequented, and the charges of corruption and a further investigation that followed, will result in the Grand Jury changing its presentment and more than likely going deep into the locker club and blind tiger question.

That Chief of Police J. L. Beavers believed he had not finished his work when he suspended eight patrolmen, and was willing to go before the Grand Jury to tell it the result of his investigations thus far, was substantiated in an interview with him Monday.

Battle for State Text Books Opens In Lower House

The first move in the school book fight, which is expected to prove the greatest issue before the Legislature next to the tax reform proposition, was made Tuesday morning when Representative C. R. McCrory, of Schley, introduced a resolution calling for the appointment of a joint committee of both Houses to investigate the matter.

The object of the fight is to have the State publish its own school books, and save, McCrory claims, nearly $300,000 a year to the people. The resolution provides for a joint committee of three Senators and five Representatives, with authority to subpena witnesses and make a complete investigation.

It also contains instructions to the Board of Education not to enter into a new contract until authorized by the Legislature.

INTERNATIONAL LEAGUE.

FIRST GAME.

Score:		R.	H.	E.
Buffalo	601 002 032	14	17	1
Toronto	000 010 000	1	7	4

Mains and Gowdy; Gaw and Bemis. Umpires, Kelly and Mullin.

Score:		R.	H.	E.
Rochester	100 001 000	2	7	1
Montreal	200 000 01x	3	6	1

Marling and Williams; Mason and Burns. Umpires, Carpenter and Hayes.

FEDERAL LEAGUE.

FEDERAL

Score:		R.	H.	E.
Chicago	000 000 100	1	6	1
Cleveland	005 010 00x	6	11	0

Timmerman and Dennis; Gilroy and Kleinow.

Indianapolis St. Louis, no game; rain.

Kansas City-Pittsburg game called on account of rain after third inning.

VIRGINIA LEAGUE.

FIRST GAME.

Score:		R.	H.	E.
Norfolk	110 000 100	3	9	1
Roanoke	000 231 200	8	1	5

Hine and Stewart; Efird and Lafitte. Umpire, Colgate.

INTERNATIONAL LEAGUE.

First Game. Score:		R.	H.	E.
Jersey City	102 001 003	7	9	2
Providence	010 012 000	4	9	2

Davis and Blair; Lafitte and Kocher. Umpires, Bierhalter and Finneran.

SOUTH ATLANTIC LEAGUE

AT SAVANNAH—

JACKSONVILLE—	000	002	001	-	3	4	1
SAVANNAH—	000	000	002	-	2	7	2

Lidsey and Solsey; Adams and Gelbel. Umpire, Moran.

AT COLUMBUS

CHARLESTON—	310	000	...	-	.	.	.
COLUMBUS—	041	210	...	-	.	.	.

Foster and Menefee; Ward and Thompson. Umpire, Leary.

AT MACON—

ALBANY—	000	000	...	-	.	.	.
MACON—	040	011	...	-	.	.	.

Moses and Colby; Martin and Reynolds. Umpires, Pender and Barr.

EMPIRE LEAGUE

AT CORDELE—

VALDOSTA—	000	000	...	-	.	.	.
CORDELE—	241	024	...	-	.	.	.

Gentry and Pierre; Welder and Eubank. Umpire, McAfee.

AT THOMASVILLE—

BRUNSWICK—	002	000	...	-	.	.	.
THOMASVILLE—	000	000	...	-	.	.	.

AT WAYCROSS—

AMERICUS—	000	010	...	-	.	.	.
WAYCROSS—	010	000	...	-	.	.	.

Employ your idle moments, surplus money and redundant energy in buying, selling, leasing and trading through the medium of Georgian Want Ads.

SMITH MEN RALLY IN EIGHTH

Gulls Bunch Hits in Early Innings and Pile Up Lead on Smith's Crew.

MOBILE, ALA., July 1.—The Crackers and Gulls met here this afternoon in the first game of their series.

Berger and Schmidt were on the firing line for the home boys, while Brady and Chapman worked for Atlanta.

The Gulls got next to Brady in the early part of the game, bunching their hits and securing a lead over the Crackers.

THE GAME.

FIRST INNING.

Long beat out a slow bunt down third base line. Welchonce flied to Robertson. Alperman went out over the same route. Long went out stealing, Schmidt to Sentell. ONE HIT, NO RUNS.

Stock popped to Bisland. Robertson beat out a slow grounder to third. O'Dell flied to left and went to second when Long let the ball get away from him, and Robertson went to third. Sentell popped to Agler. Clark went out, Bisland to Agler. ONE HIT, NO RUNS.

SECOND INNING.

Bailey was safe on O'Dell's error. Smith lined to Sentell, who threw to Paulet, doubling Bailey off first. Bisland went out, O'Dell to Paulet. NO HITS, NO RUNS.

Paulet went out Alperman to Agler. McGill singled past short and took second on Agler's error of Brady's throw to catch him off first. Schmidt walked. Burger popped to Bisland. Stock singled to center, and when the throw to the plate hit McGill and bounded to the stands, McGill and Stock scored. Robertson went out to Agler unassisted. TWO HITS, TWO RUNS.

THIRD INNING.

Agler doubled to center. Chapman sacrificed, Berger to Paulet. Agler went to third. Brady was beaned. Long flied to Robertson, scoring Agler, and Brady was held at first. Welchonce singled to left, and Brady went to second. Alperman flied to Robertson. TWO HITS, ONE RUN.

O'Dell doubled to left. Sentell sacrificed, Brady to Agler. Clark singled to center, scoring O'Dell. Paulet popped to Chapman. McGill went out, Bisland to Agler. TWO HITS, ONE RUN.

FOURTH INNING.

Bailey flied to Clark. Smith singled past short and went to second on Stock's high throw to first. Bisland fouled out to Paulet. Agler singled past third. Chapman singled to right, scoring Smith, and Agler took second. Brady fanned. THREE HITS, ONE RUN.

Schmidt Berger and Stock went out, Alperman to Agler. NO HITS, NO RUNS.

FIFTH INNING.

Long flied to Robertson. Welchonce singled to left and was out stealing, Schmidt to Stock. Alperman flied to Clark. ONE HIT, NO RUNS.

Robertson singled to center. O'Dell sacrificed, Brady to Agler. Sentell singled past third, scoring Robertson. Clark grounded to Bisland, forcing Sentell at second to Alperman. Clark swiped second. Paulet walked. McGill singled to left, scoring Clark. Paulet went to second. Schmidt flied to Bailey. THREE HITS, TWO RUNS.

SIXTH INNING.

Bailey walked and was out stealing, Schmidt to Stock. Smith flied to Clark. Bisland went out over the same route. NO HITS, NO RUNS.

Berger popped to Agler. Stock flied to Bailey. Robertson went out, Bisland to Agler. NO HITS, NO RUNS.

SEVENTH INNING.

Agler walked. Chapman went out, Sentell to Paulet. Brady fanned. Long doubled to left, scoring Agler. Welchonce fanned. ONE HIT, ONE RUN.

O'Dell popped to Bisland. Sentell flied to Long. Clark flied to Bailey. NO HITS, NO RUNS.

EIGHTH INNING.

Alperman was safe on O'Dell's error. Bailey singled past Sentell and Alperman went to second. Smith grounded to Berger, who threw wild to first, and Alperman scored. Bisland flied to McGill and Bailey scored after the catch. Smith took third on the out. Agler singled to center, scoring Smith. Chapman singled past second. Brady walked, filling the bases. At this juncture Robertson relieved Berger. Long grounded to O'Dell, who threw Agler out at the plate. Welchonce popepd to Breen. THRE RUNS, THREE HITS.

Employ your idle moments, surplus money and redundant energy in buying, selling, leasing and trading through the medium of Georgian Want Ads.

SOUTHERN LEAGUE

AT MONTGOMERY—

CHATTANOOGA	001	000	...	-	.	.	.
MONTGOMERY	001	041	...	-	.	.	.

Grimes and Street; Manning and Gribbens. Umpires, Stockdale and Breiten stein.

AT MEMPHIS—

NASHVILLE	001	100	0..	-	.	.	.
MEMPHIS	000	100	0..	-	.	.	.

Redding, Williams, and Gibson; Newton and Snell. Umpires, Pfenninger and Fiefield.

Birmingham-New Orleans, no game; rain.

NATIONAL LEAGUE

AT BROOKLYN—

BOSTON	000	501	000	-	6	8	1
BROOKLYN	110	100	000	-	3	8	2

Rudolph and Rariden; Curtis, Yingling and Miller. Umpires, Rigler and Byron.

AT PHILADELPHIA—

NEW YORK	120	024	001	-	10	12	0
PHILADELPHIA	000	000	000	-	0	4	2

Marquard and Myers; Alexander and Killifer. Umpires, Klem and Orth.

AT CINCINNATI—

ST. LOUIS	002	100	100	-	4	10	0
CINCINNATI	001	035	20X	-	11	17	2

Griner and McLean; Benton and Clark. Umpires, Brennan and Eason.

AT CHICAGO—

PITTSBURG	000	000	002	-	2	7	1
CHICAGO	300	000	00X	-	3	9	1

Robinson, Hendrix and Coleman and Kelly; Cheney and Archer. Umpires, Quigley and Emslie.

AMERICAN LEAGUE

AT BOSTON—

WASHINGTON	000	120	004	-	7	11	0
BOSTON	100	300	000	-	4	7	1

Engle and Henry; Bedient and Carrigan. Umpires, Connolly and McGreevy.

AT DETROIT—

CHICAGO	002	000	010	-	3	5	0
DETROIT	000	002	000	-	2	10	4

Cicotte and Schalk; Willet and McKee. Umpires, Evans and Sheridan.

AT NEW YORK—

PHILADELPHIA	000	002	000	-	2	5	1
NEW YORK	000	100	000	-	1	5	5

Bush and Schang; Fisher and Sweeney. Umpires, Egan and Dineen.

Cleveland-St. Louis game off; rain.

Council Convened to End Crematory Row

Mayor Woodward has issued the following call for a special meeting of Council for Tuesday afternoon:

"I have called you together in special session for the purpose of passing upon a regular contract between the city of Atlanta and the Destructor Company of New York for the erection of a crematory in this city. I think it is very necessary that a contract should be entered into in lieu of attempting to pass up such an important matter by resolutions.

"Also for the purpose of taking up the matter of laying a water main in the Capitol View section of the Tenth Ward."

7,530 Postal Jobs Given; 471 Remain

WASHINGTON, July 1.—How substantial and uninterrupted has been the bestowal of patronage in the Postoffice Department under the management of Postmaster General Burleson is shown in a press notice given out to-day. In four months the Postmasters of all grades, practically all the appointees, except some civil service fourth class men, being Democrats. This is at the rate of 1,882 a month, or 162 a day.

When Postmaster General Burleson took office he found 1,800 vacancies of the Presidential class unfilled, which number in the past four months increased to 2,400. These offices he disposed of at the rate of 16 a day, and now only 471 vacancies remain to be filled.

LEE'S EVIDENCE IN FRANK CASE DISCOUNTED

Attorney Denies Confession—Asserts Conley Affidavits Put the Watchman in Background.

Continued From Page 1.

never had done before. While the prosecution will lay great weight on this testimony, the defense will seek to show that it is entirely without significance.

Admitting that Frank never called Lee before in the evening, Frank's attorneys will present evidence to show that he had called repeatedly when the former night watchman was employed at the factory, and that he was led to call the night of April 26 because a discharged employee, J. M. Gantt, had been in the factory and he wished to make certain that Gantt had left.

Those concerned in the trial of Frank are awaiting with interest the outcome of the fight over the subpenas duces tecum issued by the defense. The State has announced that it will combat the enforcement of these subpenas and has branded them as a subterfuge of Frank's lawyers to discredit the witnesses introduced by the prosecution.

If the State fails, it will have to produce in court all of the affidavits and statements made by its principal witnesses. The defense will be able to use these to make a close comparison of the oral testimony with that which was sworn to weeks before.

In the event that any of the witnesses give testimony in any respect contradictory to the statements in their affidavits the deefnse will be in a position to impeach and discredit their testimony. Solicitor Dorsey and Attorney Frank A. Hooper have characterized this as trickery on the part of the defense and have announced that they do not propose to submit their mass of affidavits for the use of the defense if the law will protect them in the matter.

$375,000 Nashville Stock Yards Burned

NASHVILLE, July 1.—The plant of the Tennessee Packing and Stock Yards Company was destroyed by fire to-day, entailing a loss of $375,000, partially insured.

The plant, which covers an entire block, was a part of the old interests of William J. Cummins, the defunct Nashville and New York financiers, and had the largest capacity of any packing plant in the South, with the exception of the one at Fort Worth. It was only recently sold at auction to New York capitalists.

Are You Sick, Diseased, Nervous, Run Down?

Have You Blood Poison, Kidney, Bladder and Urinary Troubles?

IF SO, CONSULT (FREE)

Dr. Hughes, Atlanta's Long Established, Most Reliable Specialist.



I cure to stay cured NERVE, BLOOD and Skin Diseases, STRICTURE, Prostatic Troubles, VARICOCELE, HYDROCELE, Kidney, Bladder and Urinary Diseases, Piles and all Chronic and Private Diseases of Men and Women.

I give 606, the celebrated German preparation, for Blood Poison, and Guarantee results. Everything absolutely confidential.

If you can't call, write. Free Consultation and Advice to All.

HOURS—9 a. m. to 7 p. m. Sundays, 9 to 1.

DR. J. D. HUGHES

Opposite Third National Bank. 18½ North Broad St., Atlanta, Ga.

Mountain Excursion
Western North Carolina.
Land of the Sky and
Sapphire Country.
Thursday, July 10.
$6.00 Round Trip $6.00
Return limit July 20.
SOUTHERN RAILWAY

Funeral Designs and Flowers
FOR ALL OCCASIONS.
Atlanta Floral Company,
455 EAST FAIR STREET.

The Georgian-American Pony Contest
VOTE COUPON

Hearst's Sunday American and Atlanta Georgian
PONY CONTEST VOTE COUPON
5 VOTES
NOT GOOD AFTER JULY 15, 1913.

Vote for .....

Address .....

CARRIERS' AND AGENTS' BALLOT.

Hearst's Sunday American and Atlanta Georgian
Pony Contest Coupon
5 VOTES NOT GOOD AFTER JULY 15, 1913.

Vote for .....

Address .....

SCHOOL BOYS' AND GIRLS' BALLOT.

BATTLE IN HOUSE ASSURED OVER UNSEATING

Defeat of Attempt to Oust McArthur and Brown Presages Stirring Fight Tuesday.

It became plain to-day that the effort to unseat Representatives McArthur, of Wheeler, and Browning, of Bleckley, is to bring on to-morrow the first big spectacular fight of the session.

Although the special committee appointed to investigate the titles of these two gentlemen reported unanimously against seating them, the House failed to adopt the report of the committee at its session to-day, but postponed action until to-morrow, immediately after reading the journal, when the matter will come up as a special order.

On a motion to table, and thereby kill the committee report to-day, the ayes were 59 and the noes 90, thereby showing surprising strength against the committee, considering the nature of the ballot.

The House, if heated discussion of the committee report in the hotel lobbies and about the Capitol means anything, will not accept the committee findings without a thorough thrashing out of the entire matter on the floor and in the open, and there are those who are predicting that the committee report is sure to be upset, by a big majority, and the two new members seated.

Lawyers differ as to the constitutional aspect of the question involved, some holding that there is no question of the right of McArthur and Browning to sit in the House, as both are members de facto and de jure. Others think it is doubtful merely, while still others think there is absolutely no legal authority for seating either man.

Out of these three shades of opinion, it is predicted that a majority in favor of seating McArthur and Browning, the committee report to the contrary notwithstanding, likely will be secured, although there undoubtedly will be a vigorous fight put up against overturning the committee report.

House Sole Judge.

The House of Representatives is the sole judge of the qualifications of its membership. Any legal question that may arise out of their challenged right to sit would be a question for the courts to settle eventually, but once the House seats them there will be no further question of their rights to sit, so far as the House itself is concerned.

Both Bleckley and Wheeler Counties have delegations on hand pleading with the House membership that their Representatives be not unseated, and the general impression is that there is a strong and powerful sentiment in the House against unseating them.

The feeling is that the matter should be settled at once, however, in order that there may be no question in the future as to the status of the House membership in its entirety.

Powell in Strong Plea.

Judge Arthur Powell, a former member of the Court of Appeals, made a strong argument before the committee on Monday favorable to seating McArthur and Browning, but the committee, in executive session for several hours, overruled the judge.

All hearings on the floor of the House will be held in the open, of course, and when the question finally is settled the public will be in possession of all arguments and evidence offered, one way or the other.

TO RESTORE APPETITE.

Take Horsford's Acid Phosphate.
Especially recommended for restoration of appetite, strength and vitality. Non-Alcoholic. Adv.

STATE SENATE'S COMMITTEES ANNOUNCED

President Anderson Designates 5 as Most Important—Chairmen and Vice Chairmen.

J. Randolph Anderson, President of the Senate, announced the personnel of permanent committees Tuesday morning. President Anderson named the bodies to deal with the Western and Atlantic Railroad, finance, appropriations, constitutional amendments and the penitentiary as the five most important committees. They follow:

Appropriations.

Stark, chairman; Converse, vice chairman; Allen, Bullock, Burtz, Ford, Hule, E. Irwin, Moore, Parish, Peyton, Richardson, Smith, Taylor, Turner.

Constitutional Amendments.

Harrell, chairman; Burtz, vice chairman; Bush, DuBose, Elkins, Hixon, Kea, Kelly, Searcy, Spinks, Sweat, Tyson.

Finance.

Miller, chairman; Chennault, vice chairman; Brown, Bush, Converse, DuBose, Jones, S. E.; McNeil, Miller, Perry, Richardson, Rushin, Spinks, Tarver.

Penitentiary.

Tarver, chairman; Bullock, vice chairman; Olliff, Taylor, Parrish, Rushin, Peyton, Moore, Jones, W. W.; Johnson, Burtz, Pope.

Western and Atlantic Railroad.

Brown, chairman; Spinks, vice chairman; Sweat, Smith, DuBose, Harrell, Allen, McNeil, Miller, Chennault, Starke, Tarver, Hule, Parrish.

The following are the chairmen and vice chairmen of the other committees:

Public Property—Watts, chairman; Jones S. E., vice chairman.

Public Roads—Turner, chairman; Dickey, vice chairman.

Railroads—Peyton, chairman; Harrell, vice chairman.

Rules—The President, chairman ex-officio; Miller, vice chairman.

School for Deaf—Pope, chairman; Hixon, vice chairman.

State of Republic—Perry, chairman; McNeil, vice chairman.

State Sanitarium—Longino, chairman; Johnson, vice chairman.

Temperance—Hixon, chairman; Searcy, vice chairman.

University of Georgia—Allen, chairman; DuBose, vice chairman.

Halls and Rooms—Bullock, chairman; Ford, vice chairman.

Hygiene and Sanitation—Johnson, chairman; Richardson, vice chairman.

Insurance—DuBose, chairman; Bush, vice chairman.

Internal Improvements—Jones, W. W., chairman; Hixon, vice chairman.

Journals—Rolly, chairman; Rushin, vice chairman.

Corporations—Burtz, chairman; Irwin, vice chairman.

County and County Matters—Rushin, chairman; Moore, vice chairman.

Education—Foster, chairman; Smith, vice chairman.

Engrossing—Olliff, chairman; Pope, vice chairman.

Enrollment—Tyson, chairman; Taylor, vice chairman.

Auditing—Taylor, chairman; McGregor, vice chairman.

Banks—Hule, chairman; Starke, vice chairman.

Commerce and Labor—Ford, chairman; Kea, vice chairman.

Congressional and Legislative Reapportionment—Sweat, chairman; Elkins, vice chairman.

General Judiciary—McNeil, chairman; Allen, vice chairman.

Special Judiciary—Elkins, chairman; Tarver, vice chairman.

Manufactures—Bush, chairman; Turner, vice chairman.

Military Affairs—Converse, chairman; McGregor, vice chairman.

Mines and Mining—Moore, chairman; Watts, vice chairman.

Pensions—McGregor, chairman; Searcy, vice chairman.

Privileges and Elections—Kea, chairman; Jones, W. W., vice chairman.

Privileges of Floor—Richardson, chairman; Ford, vice chairman.

Public Library—Parrish, chairman; Foster, vice chairman.

Public Printing—Dickey, chairman; Olliff, vice chairman.

Academy of Blind—Jones, S. E., chairman; Kelly, vice chairman.

Agriculture — Chennault, chairman; Perry, vice chairman.

Camera Club Will Hold First Smoker

Something new in the way of after-dinner entertainment, the same being a stereopticon symposium, will be given by the Atlanta Camera Club at 8 o'clock Tuesday evening. Every invited guest has been requested to take along his favorite prints, which will be thrown on a screen for the entertainment of the company.

The occasion is the initial smoker of the club. Light refreshments will be served. The committee in charge consists of L. O. Surles, W. L. Gillham and Roland B. Hall.

WOULD SELL ASSETS.

Horace B. Pearson, receiver of the Searchlight Gas Company, Tuesday filed a petition in the United States District Court, asking that the court grant him permission to sell the assets of the company.

COMMITTEES IN LOWER HOUSE NAMED

Speaker Burwell Breaks All Records for Time in Making His Selections.

Speaker Burwell broke all records for the House when he announced his committees Tuesday morning, within a week after the Legislature convened. It usually requires from ten days to two weeks.

The following is the personnel of the principal committees:

Municipal Government.

Picquet, chairman; Clark, vice chairman; Bennett, Berry, Booker, Dorough, Field, Henderson, Hodges, McCalla, Pharr, Pickett, Shipp.

Amendmetns.

Myrick, chairman; Hopkins, vice chairman; Adams, of Hall; Blackburn, Cheney, Edmondson, Ennis, Gower, Griffin, LeSueur, McCurry, Nunnally, Smith, of Fannin; Stone, of Tallaferro; Wimberly, Wisdom.

General Agriculture No. 1.

Kimbrough, chairman; Strickland, vice chairman; Allen, of Glascock; Arnold, of Oglethorpe; Booker, Coleman, of Calhoun; Cook, Dodd, Foster, Hardin, Hart, Hines, Hellberg, Johnson, Lane, of Jasper; Lee, of Lee; Lipscomb, McWhorter, Mills, Parker, Paulk, of Ben Hill; Reese, of Milton; Reynolds, Smith, of DeKalb; Stewart, Suggs, Turner, Wood, of Walton.

General Agriculture No. 2.

Clements, chairman; Taylor, of Washton, vice chairman; Arnold, of Henry; Beck, Carter, of Stewart; Coleman, of Laurens; Culpepper, of Clinch; Duncan, Grimes, Harrell, Hendricks, Hodges, Jackson, Keen, Lee, of Wilkinson; Liles, McLendon, Nelson, Oliver, Parks, Pharr, Reiser, Simpson, Spence, of Carroll; Stone, of Tallaferro; Tottle, Warren, Woods, of Emanuel.

Penitentiary.

Slater, chairman; Smith, of Fannin, vice chairman; Adams, of Pike; Allen, of Pickens; Anderson, of Banks; Bell, Brinson, Cochran, Coleman, of Laurens; Collins, Corn, Davidson, Dodd, Hayes, Harrington, Kidd, Lee, of Lee; McCants, McCarthy, Middleton, Mills, Neal, Parker, Reese, of Milton; Reynolds, Smith, of Rabun; Stone, of Dawson; Stovall, of McDuffie; Strickland, Taylor, of Washington; Wohlwender, Wood.

Ways and Means.

Akin, chairman; Cole, vice chairman; Bullard, Cochran, Cooper, DeVaughn, Dorris, Estes, Evans, Garlington, Jones, of Coweta; Jones, of Lowndes; Lipscomb, McGehee, Melson, Myrick, Oliver, Paulk, of Ben Hill; Rainey, Sheppard, Stewart, Suggs, Swift, Thompson.

Insurance.

McRae, of Telfair, chairman; Ledbetter, vice chairman; Gower, Jones, of Coweta; McCrory, McLendon, Moore, Ragland.

Labor and Labor Statistics.

McCarthy, chairman; Moye, vice chairman; Atwood, Bryan, Coleman, of Laurens; Crawley, Green, of Wilkes; McLendon, Methvin, Moon, Olive, Parks.

General Judiciary No. 1.

Wohlwender, chairman; Olive, vice chairman; Adams, of Hall; Anderson, of Murray; Blackburn, Cheney, Crawley, DeVaughn, Dorough, Fullbright, Garlington, Griffin, Harris, Henderson, Holtzclaw, Loyd, McCrory, Miller, Moss, Myrick, Slater, Smith, of Fannin; Sparks, Stovall, Wisdom, Wright.

General Judiciary No. 2.

Gower, chairman; Wimberly, vice chairman; Adams, of Pike; Connor, Culpepper, of Clinch; Davidson, Edmondson, Ellis, Field, Fowler, Folwer, Green, of Wilkes; Hardeman, Heath, Hopkins, Jones, of Coweta; LeSueur, McCalla, McCurry, Moon, Moye, Nunnally, Picquet, Sheppard, Smith, of Fulton; Swift, Whitaker.

Western and Atlantic Railroad.

Cheney, chairman; Jones, of Lowndes, vice chairman; Allen, of Jackson; Carlton, Cole, Fowler, Hammack, Harris, McMichael, Smith, of Fulton; Stewart, Whitaker, Wright.

Temperance.

Adams, of Hall, chairman; Ennis, vice chairman; Dean, Evans, Hopkins, McRae, of Telfair; McWhorter, Parker, Parks, Rainey, Shuptrine, Slater, Stone, of Taliaferro; Swift, Wheatley.

Chairmen and vice chairmen of other committee are as follows:

Appropriations—Wheatley, chairman; Methvin, vice chairman.

Public Highways—Simpson, chairman; Jackson, vice chairman.

Hygiene and Sanitation—Allen, of Jackson, chairman; Shuptrine, vice chairman.

Pensions—McWhorter, chairman; Burney, vice chairman.

Public Property—Field, chairman; Berry, vice chairman.

Banks and Banking—Cooper, chairman; Carlton, vice chairman.

Special Judiciary—Wisdom, chairman; Heath, vice chairman.

Privileges of the Floor—Rhodes, chairman; Paulk, of Berrien.

Excuse of Members—Collins, chairman; Liles, vice chairman.

Invalid Pensions and Soldiers' Home—Meaders, of Oconee, chairman; Brinson, vice chairman.

Halls and Rooms—McMichael, chairman; Edmondson, vice chairman.

Game and Fish—Rainey, chairman; Atwood, vice chairman.

Journals—Carter, of Appling, chairman; Hayes, vice chairman.

Education—James, chairman; Ransom, vice chairman.

Enrollment and Engrossing—Hines, chairman; Kidd, vice chairman.

Railroads—Holtzclaw, chairman; Culpeper, of Meriwether.

Military Affairs—Spence, of Mitchell, chairman; Wright, vice chairman.

Privileges and Elections—Moss, chairman; McCurry, vice chairman.

Conversation—Hardin, chairman; Neal, vice chairman.

Counties and County Matters—Wimberly, chairman; Duncan, vice chairman.

State Sanitarium—Thompson, chairman; Estes, vice chairman.

Reformatories—Ellis, chairman; Moss vice chairman.

Public Library—Dorough, chairman; McCants, vice chairman.

University of Georgia and Its Branches—Lipscomb, chairman; Palmour, vice chairman.

Academy of Blind—Greene, of Houston, chairman; Mills, vice chairman.

Mines and Mining—Middleton, chairman; Anderson, of Murray, vice chairman.

Printing—Bryan, chairman; Booker, vice chairman.

School for Deaf—Foster, chairman; Reese, of Thomas, vice chairman.

Manufactures—Harris, chairman; Crawley, vice chairman.

Corporations—Bullard, chairman; Stovall, of McDuffie, vice chairman.

Auditing—Tracy, chairman; Lane, of Decatur.

Rules—Burwell, ex-officio, chairman; Blackburn, vice chairman.

2 Will Face Judge as Would-be Burglars

Two men who gave their names as Skinny Akins, 468 Luckie Street, and F. B. Love, 220 Hunter Street, probably will be tried before Judge Broyles in Police Court Tuesday afternoon charged with the attempted burglary of the Silver Moon Restaurant on Marietta Street, near Broad.

The two men were seen entering the restaurant through the skylight, and a squad of officers was sent to the scene. Officers Pittman and Carter remained on the roof while four entered the restaurant. Love was captured inside, but Akins escaped to the roof.

RESIGNATION OF MILITARY MEN THREATENS

Lieutenant Says "Tin Soldier" Bill Would Turn Militia at Riots Into Suicide Squads.

Atlanta military officers are up in arms against two bills placing the National Guard under control of civil authorities. William S. Coburn, second lieutenant of Company K, says he and at least ten other officers will resign if the bills pass, and he would not be surprised if every officer of the Fifth Regiment of the National Guard walked out of the service, as well.

Adoption of the two bills would, according to Lieutenant Coburn, convert the national guard into an "18-karat tin-horn soldiery," subject to orders of judges, sheriffs and mayors. In case of service during riots they could be sent out with unloaded guns and placed at the mercy of mobs they ought to disperse, Mr. Coburn said, which is the same thing, he maintained, as converting the military companies into suicide squads.

Civil Authority Fixed.

The two bills are known as House Bill No. 18, introduced by Representatives Ed Wohlwender, H. H. Swift and J. J. Slade, of Muscogee, and C. R. McCrory, of Schley, and House Bill No. 48, introduced by Representatives Wohlwender, Swift and Slade, of Muscogee, and Minter Wimberly, of Bibb. House Bill No. 48 repeals the act of session of 1912, which repealed section 1435 of the Code of 1910. The bill re-established the authority of judges, sheriffs and mayors to call out the local militia and give orders.

House Bills No. 18 makes the militia when called out by the Governor subservient to such civil officers as the Governor may direct.

Cites Riots at Savannah.

"We object to this."

Lieutenant Coburn said to-day:

"You may remember some years ago, in 1902, the military was sent to Savannah to protect prisoners. We reported to a judge and were under his orders. The first thing he did was to take away our bullets. He said he didn't want the militia to hurt anybody. In three or four days the rioters ascertained we had no ammunition, and they proceeded to run over the militiamen.

"They had those riots in Augusta last year, and some people thought we were still under that old law. Some of them tried to pas the cordon and were killed.

Favor Limiting Calls.

"There is tense feeling against the National Guard, and opponents of it are harping on the Augusta episode. That shooting is the reason those two bills have been introduced, also that resolution which says the National Guard was guilty of murder there."

Mr. Coburn said the National Guard men would not object to a law restricting the power of the Governor to call them out; in fact, he thought they would welcome such a law, as the guardsmen were tired of being "called out on every whimsical idea."

Celery Eaters Are Warned of Poison

WASHINGTON, July 1.—A warning to celery eaters has been issued by the Department of Agriculture.

"Break bunches of celery open and wash and scrub the stalks before they are eaten," says the Department. "And never eat the leaves."

It is all on account of dried Bordeaux mixture, which is lime and copper sulphate, with which growers spray the plants to prevent destruction by blight.

We Sell Wednesday
Meadow Gold
BUTTER AT 31c lb.
Cash Grocery Co.
118 WHITEHALL

OBITUARY.

W. H. Johnson, thirty-five years old, died at his residence, 496 Stewart Avenue, Monday night at 8 o'clock. He is survived by his wife and five children.

W. H. Johnson, thirty-five years old, died at his home, 496 Stewart Avenue, Monday night at 8 o'clock. He is survived by his wife and five children. Funeral announcements will be made later.

Mrs. Lillian Shivers, thirty-two years old, of Barton Street, died at a private sanitarium Monday afternoon. She is survived by her husband, Harry Shivers, and one child. The funeral will be held Tuesday afternoon at 2 o'clock from Poole's undertaking parlors. Interment at Westview.

Frank Dupree, fifty-seven years old, died at his home, 414 East North Avenue, Monday afternoon. He is survived by his wife and two children. Funeral Tuesday at 5 o'clock from the residence. Interment Wednesday at Enon Church.

Thomas Papas, 18 years old, formerly employed by the Manhattan Cafe, died at a private sanitarium Tuesday morning at 6 o'clock. Funeral will be held Wednesday morning at 10 o'clock. Interment in Westview.

Louis Raper, 2-year-old daughter of Mr. and Mrs. J. M. Raper, 178 Echo Street, died Tuesday morning at 9 o'clock at a private sanitarium. The body was removed to the Greenberg & Bond chapel, where the funeral will be held Wednesday at 10 o'clock. Interment in Caseys Cemetery.

Mrs. Lillian Shivers, thirty-two years old, died at 2 o'clock Monday afternoon at a private sanitarium. She is survived by her husband and a small child, both living at Lakewood Heights. The funeral will be held from the chapel of Harry G. Poole at 3 o'clock Tuesday afternoon. Interment at Westview.

The funeral of F. F. Dupre, 414 East North Avenue, who died on Monday morning, will be held at the family home Tuesday afternoon at 5 o'clock. Interment will be at the family burying ground near Fairburn. The deceased is survived by a daughter and one son, W. E. Dupre, of this city.

Mrs. Viola Swolley, sixty-five years old, died Tuesday morning at a local sanitarium. She is survived by three sons, F. S. and R. R. Swolley, of Heflin, Ala.; E. E. Swolley, of Marietta, and a daughter, Mrs. C. S. Ewing, of Chicago. The body was removed to Barclay & Brandon's chapel and will be taken to Marietta Wednesday morning. Funeral services will be held from the Marietta Methodist Church. Interment will be in the churchyard.

"HELLO, CUTIE!"—30 DAYS.

PHILADELPHIA, July 1.—Thirty days was the sentence imposed upon Albert Zisler, commission merchant, for his remarks to Mrs. Albert Levy. "Hello, Cutie," started the trouble.



Big Reduction IN Dental Work

GOOD WORK means more practice and lower prices.
We have reduced our prices on all Dental work, but the quality of our work remains the same.

Gold Crowns $3.00
Bridge Work $3.00
Set of Teeth Best That Money Can Buy $5.00

We Use the Best Methods of Painless Dentistry

Atlanta Dental Parlors
Cor. Peachtree & Decatur Sts.
Entrance 19 1-2 Peachtree St.



Uni-Lac
THE HOME BEAUTIFIER

A varnish stain that brightens old furniture and all interior wood like new. Made in 24 Shades. Stains and Varnishes in one application.

For sale by United Paint and Supply Co., 17 S. Forsyth, Atlanta; East Point Hardware Co., East Point; L. H. Warlick, College Park; General Sales Agency, Atlanta.

Phone Main 1487 for paints and painters. "The right paint for each purpose at the right price."

Write for Agency for Your Town.

A Paint for Every purpose at Our New Store. Write for Color Card and Prices.

UNITED PAINT & SUPPLY CO. ATLANTA, GA.

SPRATLING IS DYEING MOURNING BLACK

Phone or Call to See Him
53 AUBURN AVENUE
Ivy 2340 Atlanta 954
Atlanta Steam Dye and Cleaning Works
Express Paid One Way On All Out-of-Town Orders

DINING CARS
WITH A'LA CARTE SERVICE
TO CINCINNATI & LOUISVILLE
L&N

For Your
Sunday Reading
Be Sure and Get
The Scarlet Plague
BY
Jack London



It's Free in the Fiction Magazine of Hearst's Sunday American of July 6



Order from your Dealer NOW, or
CALL MAIN
8000
Either Phone

500,000 IN 1920 CLUB PLAN IS INDORSED

Booster Campaign for Atlanta Wins Favor — Button and Slogan Suggested.

The Georgian's suggestion of a 500,000 Club for Atlanta, the purpose of which shall be to boost Atlanta, in season and out, to the end that its population in 1920 may be 500,000, has been endorsed publicly by a number of Atlanta's most progressive and influential citizens, and all that remains now to make it a success is the cooperation of citizens generally.

Everybody can speak a good word for Atlanta, but it is desirable that every booster have some sort of identification certificate that will mark him immediately as from Atlanta wherever he may be, no matter how far from home.

It has been suggested that some kind of button be selected, that wearers may display constantly upon their coat lapels, and that it be suitably inscribed with a catch phrase—a phrase that may be made familiar throughout the entire nation.

Plan Is Endorsed Generally.

This suggestion has the endorsement of numerous citizens interested in The Georgian's scheme to boost and boom Atlanta, and every one to whom it is mentioned at once puts the seal of his approval upon it.

One little sentence, "You press the button, we do the rest," once upon a time made a small manufacturing enterprise known from one end of the world to the other. In a few short years, through the advertising that sentence gave it, it became the greatest enterprise of its kind on earth and to-day is doing a business that runs well up into the millions annually.

If a catchy button, with a snappy phrase inscribed thereon, might be devised—a button that would make a hit wherever seen, with a few words on it that would linger in the memory of the observer pleasantly and impressively—it would be, within the next few years of incalculable value to Atlanta.

Button Must Tell Volumes.

To be effective, the button must speak volumes in a very few words.

It must be designed to arrest the attention of the most casual observer and to prompt him, perhaps, to ask questions.

Atlantans travel everywhere. There is not a State in the Union to-day that is not harboring from 50 to 5,000 Atlantans abroad for one reason and another.

Suppose each one of these loyal citizens was wearing a button such as the one suggested.

Wouldn't it be a fine business for Atlanta? There can be no doubt of it!

Who has an idea along this line? The Georgian would like to know.

Probes Record of Speer at Augusta

AUGUSTA, July 1.—R. C. Lewis, special investigator of the Department of Justice, has been here investigating the record of Judge Emory Speer. He secured a number of books from the office of C. J. Skinner, Jr., Deputy Federal Court Clerk.

Mr. Lewis said he was not at liberty to discuss the results of his visit.

KENTUCKY COUNTY VOTING 'DR

BOWLING GREEN, KY., July 1.—Warren County is voting on the county unit prohibition law to-day. The wets are making no fight. County Chairman Helm claims the county will vote "dry" by 2,000. The wets will contest the constitutionality of the law in the courts.

THE ATLANTA GEORGIAN KNOWS

that what we say in these advertisements is true.

The Georgian has just installed a new Atlanta Telephone switchboard, and will handle a big increase in business over our lines.

The Georgian is actuated by considerations of both efficiency and economy.

These same considerations should appeal to YOU.

ATLANTA TELEPHONE & TELEGRAPH CO.

COURT SET THRONGS I TO SACKVILLE TRIAL

Lady Sackeville, leading figure in $3,000,000 will contest.



Titled Women Crowd to Hear Details of $5,000,000 Will Scandal.

Special Cable to The Atlanta Georgian.

LONDON, July 1.—"Sackville suit parties" are the latest in English society. Fashionable women, many of them of the court set, are daily inviting their friends to attend such parties at the trial of the suit brought by relatives of the late Sir John Murray Scott to break his will because it bequeathed Lady Sackville $5,000,000.

Lady Evans, wife of the justice, today occupied the judge's private gallery with friends. Other women occupied the ordinary gallery. Some took seats at the counsel table and others sat up on the steps leading to the jury box.

Lady Sackville was constantly under fire from a battery of lorgnettes.

Among the spectators were Mrs. Reginald McKenna, wife of the Home Secretary; Mrs. Asquith, wife of the Premier; Miss Violet Asquith, daughter of the Premier, and Lady Benjamin Franklin.

The defense closed to-day with a general denial from Lady Sackville that she had exercised undue influence over Sir John.

Sir Edward Carson summed up for the defense and declared that no evidence had been brought out to show the existence of a codicil annulling the bequest to Lady Sackville.

He asked that the suit be dismissed, but Justice Evans refused to do this, deciding that it must go to the jury.

'New Tango' Called Gracefully Esthetic

Special Cable to The Atlanta Georgian.

GLASGOW, July 1.—The annual conference of the British Alliance of Dancing Masters here adopted a resolution condemning the tango and the turkey trot.

Two Canadians gave demonstrations of the "new tango" and the "peacock glide," which the alliance pronounced graceful, elevating and

CABLE NEWS

Important Events From All Over the Old World Told in a Few Short Lines.

Flyer Recrosses Europe.

HAMBURG, July 1.—Marcel G. Brindejonc des Moulinais, foremost aviator in France, arrived here today from Copenhagen in his aeroplane on his return flight from St. Petersburg to Paris.

"New Tango" Suits British.

GLASGOW, July 1.—The annual conference of the British Alliance of Dancing Masters here adopted a resolution condemning the tango and the turkey trot.

Two Canadians gave demonstrations of the "new tango" and the "peacock glide," which the alliance pronounced graceful, elevating and free from vulgarity.

Famous French Statesman Dies.

PARIS, July 1.—Henri Rochefort, Marquis DeRochefort-Lucay, publicist and statesman, died to-day, aged 82. For many years M. Rochefort was editor of La Patrie. He was a member of the National Assembly in 1871. M. Rochefort took an active part in the Dreyfus controversy and openly charged Captain Dreyfus with selling French army secrets to Germany.

Mountain Excursion
Western North Carolina.
Land of the Sky and Sapphire Country.
Thursday, July 10.
$6.00 Round Trip $6.00
Return limit July 20.
SOUTHERN RAILWAY

ROUTED MEXICAN FORCES GO MAD ON DESERT

Retreating Federals Are Driven to Wild Frenzy by Thirst and Fever.

NOGALES, ARIZ., July 1.—Dreadful details of the two weeks of fighting between General Obregon's Mexican rebels and General Ojeda's Federal forces around Guayamas, during which 2,500 Federals were killed, wounded or captured, were learned to-day.

On June 25 the remnant of the Federal army straggled into Guyamas. The men were frantic from suffering and many were in the delirium of fever. Their blackened tongues rolled from their mouths from thirst. Most of the springs and streams were dried up by the hot wave.

The retreat of the Federals combined all the horrors of war. Harassed constantly by the rebels, the retreat became a rout. The Government troops threw away their arms. Many shed their clothing. Others threw themselves upon the burning sand of the desert east of Guyamas to die.

Says Mexicans Cheer Jap Flag, Hiss Ours.

NEW ORLEANS, July 1.—"The American flag is hissed in Mexico while the Japanese emblem is cheered everywhere."

This statement was made by E. J. Partridge, of San Francisco, who has spent the last twenty years in Mexico, who left here to-day for his California home. He said the Huerta government will not last, and that General Felix Diaz will start a new revolution as soon as Huerta is overthrown.

Find Sexton Selling Beer in Synagogue

PHILADELPHIA, July 1.—Joel Goldman, sexton of the Jewish Synagogue at Sixth and Dickinson Streets, was arrested charged with conducting a "speak easy" in the synagogue on Sundays.

The police used a member of the congregation as a decoy, who entered the church, bought several bottles of beer and drank them in the place. The police in citizens clothes then got corroborative evidence.

Fly Paper Grips Baby; Cries Till Nearly Dead

CHICAGO, July 1.—Kicking and squirming until it was almost exhausted, a baby sticking to a strip of fly paper attracted neighbors by its pitiful cries. When Humane Officer Scott arrived, the child was too weak to make a sound, except a soft moan.

The baby's mother, Mrs. Christopher Patrick Finnegan, left little Julia near the sticky paper to protect her from the flies.

NEARLY DROWNS SEEKING DIVING RECORD

Swimmer at Lakewood Overestimates Time He Can Remain Under Water.

Martin Cornelissor, 25 years old, an employee of the Southern Bell Telephone Company, who Saturday afternoon was the principal in a near-drowning tragedy at Lakewood, is Tuesday in the Tabernacle Hospital slowly recovering.

According to Captain Benjamin Schlomberg, lifeguard at Lakewood, Cornelissor, in company with four friends, walked into the water, and without hesitation dropped beneath the surface.

Captain Schlomberg said he heard one of the men remark that Cornellisor could stay under the water longer than most anybody he knew.

"I saw the man floating about six inches under the water," said Schlomberg, "and noticed that bubbles were coming to the surface. I counted fifteen slowly and then I knew something was wrong, for no man can remain under the water much longer than this after he has let the air from his lungs.

"I jumped from my boat and pulled the man out. He was as limp as a rag and when I laid him on the bank he sank in a heap. Nearly an hour elapsed before I brought the man to consciousness."

Almost 500 people were at the lake Saturday afternoon, but few knew a man narrowly escaped death.

To Teach Brazilians Georgia Farm Ideas

NEW YORK, July 1.—B. H. Hunnicut, head of the Presbyterian Agricultural College at Minas Geraes, Brazil, who has spent the last year in study at the State College of Agriculture at Athens, Ga., has sailed for Brazil to introduce into the curriculum at his school the scientific methods he learned at Athens.

He says the Brazilians are keen for scinetific farming.

Illinois Women Ask Suffragette Fourth

CHICAGO, July 1.—Women of Illinois to-day officially became voters. The law granting them the right to vote went into effect and the day was celebrated with a big demonstration in which nearly 2,000 women paraded.

An effort will be made to have this day proclaimed an annual State holiday. The women want it known as "Women's Independence Day."

GRAPE JUICE FOR POLE TRIP.

NEW YORK, July 1.—Grape juice will be one of the thirst quenchers aboard the ship Diana, which will carry the Crocker land exposition into the Arctic. Chocolate and ground peanuts will be a food staple.

Lynchburg Home of Rival Reform Pilots

WASHINGTON, July 1.—If any place can claim the honor of being the birthplace of the currency bill it is Lynchburg, Va. The chairman of the House Banking and Currency Committee, Carter Glass, was born there and still hails from there, and the chairman of the Senate Banking and Currency Committee, Senator Robert L. Owen, was born there. They are about the same age.

Considerable rivalry exists between them, verging even to suspicion and distrust. Each is trying to gain the upper hand for this important piece of legislation.

22 Autos Started on Indiana-Pacific Tour

INDIANAPOLIS, IND., July 1.—Automobile factory presidents in Indiana with few exceptions are accompanying the cars in the Indianapolis-to-Los Angeles tour. Twenty-two cars were sent away from the center of the city at 2 o'clock. Ray McNamara, Glidden tour veteran, led the way and will blaze the trail.

In length and magnitude of purpose the tour exceeds any similar venture. It is in support of the projected Lincoln highway to spend the country from New York to San Francisco by 1915.

Gets Divorce in 1 Day; A Missouri Record

WARRENSBURG, MO., July 1.—The quickest divorce eevr granted in Missouri was handed down by Circuit Judge Whitsett to Frank P. Young, a young farmer.

The plaintiff's petition, filed this morning, alleged that on returning home from his barn this morning he found his young wife embraced by his hired man. She accompanied her husband to Warrensburg, where she told her story to Judge Whitsett. He immediately issued the decree.

Pinkerton Advanced By Southern Road

Promotion of Paul Pinkerton to commercial agent of the Southern Railway in Atlanta has been announced. Mr. Pinkerton succeeds B. S. Barker, who resigned to take the position of vice president and general manager of the Gainesville and Northwestern Railway.

Other men who move up are J. A. Lechler, R. P. Kimbrough and J. H. King, freight solicitors. J. L. Cook, who has been chief clerk, becomes freight soliciting agent.

Today's Message from the Factory says.

"There are only 144 '50-6' cars left to-day," and this includes all cars in the hands of branch houses, district managers and dealers as well as balance of 1913 output still unfinished in the factory.

Do you want one of these? If you're not particular about getting a Maxwell Six of course it doesn't matter—for others have plenty of sixes on hand. And as Colonel Post says, "There's a reason" for the lack of demand for others and the tremendous over-demand for Maxwell "50-6" cars.

If we get your order to-day you'll be sure of your car.

UNITED MOTOR ATLANTA COMPANY
350 Peachtree Street, Atlanta, Ga.

Sensational Sale

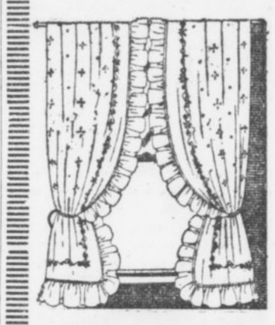

Curtains, Rugs, Porch Screens

We must reduce summer stock, so have cut prices deep. All Crex and summer rugs will be sacrificed. Empire Rag Rugs are reduced 25 per cent. You'd best come early, as there will be a quick outgo of the specials listed below.

$1.25, $1.50, $1.75 and $2.00 Swiss Curtains

About 300 pairs, beautiful styles and qualities in Swiss curtains, including plain tucked, hemstitched, inserting trimmed, ruffled and dotted Swiss. Lovely curtains for your summer homes, carrying the suggestion of coolness and daintiness. Values $1.25 to $2.00 pair, at 98c.

98c PAIR

One Day Sale Jap Matting Rugs

65c Rugs, 3x6..... 35c
$2.50 Rugs, 6x9.....$1.50
$4.50 Rugs, 5x12.....$2.50

The above are very stylish summer Rugs, Oriental designs and colors, in big variety of styles, suitable for every room.

One Day Sale Bamboo Porch Screens

$2.50 Screens, 6 ft. wide....$1.50
$3.00 Screens, 8 ft. wide....$2.25
$3.50 Screens, 10 ft. wide...$2.75
$4.00 Screens, 12 ft. wide...$3.25

These are the best outside cane, wide slats and dark green.

J.M. HIGH COMPANY.

CLEVELAND
THE SCENIC WAY WITH DINING CARS
L&N

J.M. HIGH COMPANY.

July Outclearing of Ready-to-Wear

Every garment an unexampled value at the cut price. Read!!!

Women's Dresses, One Hour Sale

9 to 10 o'Clock

HAVE BEEN $3.50; TO-MORROW, beginning at 9 o'clock and closing sharply at 10, we shall offer 137 Copenhagen blue Wash Dresses, made in prettiest one-piece model and embroidered in white scallops and motifs. Wonderful $3.50 values, $1.29 to first comers.

$1.29 for choice

64 Elegant White Lingerie Dresses

$14.75, $12.95, $10.95 and $7.95 Dresses

Yes, actually, dresses that have been priced as high as $14.75, are to go in a quick clearance. You must see them! You've never before seen as elegant dresses at a price so low. Finest lingerie materials in fashionable styles, now far below cost of actual fabrics. While they last to-morrow $4.95 for choice.

$4.95

All the $7.95 Striped Voile Dresses

Here are the pretty pen-striped voiles in navy, Copenhagen, violet, pink, light blue, and black and white. The coolest, prettiest one-piece dresses to wear to summer resorts or porch parties; most attractively fashioned with trimmings in solid colors or dainty laces. You'll like these $7.95 dresses, and buy two or three at the special price—$4.95.

$4.95

Half-Price Sale Ratine Coat Suits

These are the newest of the new long swagger coats, forecasting fall styles. Navy, Copenhagen, pink, tan and white, in newest effects.

$25.00 Suits now $12.50

$19.75 Suits now $10.00

Sale P K and Repp Skirts

Values $1.50, $2.50, $3.50 and $4.00

Even the lowest priced skirts have all the touches of new styles. Tucked back with strap at the belt. Come early for them, as they're going fast at these prices.

$1.00, $1.25, $2.49 and $2.95

J.M. HIGH COMPANY | J.M. HIGH COMPANY

ISLE OF PALMS



SATURDAY 5TH.

FRIDAY 4TH JULY SUNDAY 6TH.

SINCE
"ALL GOOD THINGS ARE THREE" SPEND FRIDAY, SATURDAY AND SUNDAY.
WITH US TO COMPLETE THE JULY

THE ISLE OF PALMS MADE THE 4th OF JULY FAMOUS

JOIN US IN THE 15th ANIVERSARY.

THOUSANDS OF DOLLARS EXPENDED TO MAKE THIS DAY "THE GREATEST EVER

THE STATE OF SOUTH CAROLINA INHERITS ITS NAME AS "THE PALMETTO STATE" FROM OUR FOREFATHERS WHO LANDED ON THE SHORES OF THE ISLE OF PALMS AND SAW MILLIONS OF PALMS.

NATURAL ADVANTAGES MAKE OUR BEACH FREE FROM UNDERTOW NONE CAN EQUAL IT.

THE ISLE OF PALMS REACHED BY ELEGANT FERRY STEAMERS AND SWIFT ELECTRIC TRAINS.

JUBILUS OVATION FOR THE OCCASION ON 4th OF JULY TO REVIEW THE SPOT

THE SOUTHERN PLAYGROUNDS OF AMERICA NONE CAN EQUAL IT. IN A CLASS BY ITSELF.

COMPLETE VIEW OF CHARLESTON HARBOR PASSING CLOSE TO *FORT SUMTER, THE HISTORICAL SPOT OF AMERICA.*

HOTEL ACCOMODATION UNSURPASSABLE. RATES ONLY $3.00 PER DAY. TABLES SUPPLIED WITH BEST MONEY CAN BUY. SEA FOOD DIRECTLY FROM WATER TO HOTEL KITCHEN.

GET A TICKET FROM THE RAILROAD MAN
TO THE ISLE OF PALMS DIRECT. EXTREMELY LOW RATES.

CHARLESTON-ISLE OF PALMS TRACTION COMPANY
JAMES SOTTILE, PRESIDENT CHARLESTON HOTEL BUILDING CHARLESTON, S. C.

THE NEW CHARLESTON HOTEL — AEDES MORES JURAQUE CURAT — CIVITATIS REGIMINE DONATO AD 1783 — CAROLOPOLIS CONDITA A D 1670

THE ISLE OF PALMS HOTEL — AEDES MORES JURAQUE CURAT — CIVITATIS REGIMINE DONATO AD 1783

Charleston S.C.

Under One Management

W. J. HANLON, Mgr.

Dixie Engraving Co., Savannah.

POWERS ORDER BALKAN WAR HALTED

Premiers Are Told to Gather at Once in St Petersburg to Make Peace.

Special Cable to The Atlanta Georgian.

BELGRADE, July 1, 6 p. m.—Official announcement was made late to-day that fighting between Servians and Bulgarians had been stopped.

Premier Pasitch announced he will go to St. Petersburg to meet the other representatives of the Balkan allies in an effort to restore peace.

Special Cable to The Atlanta Georgian.

ST. PETERSBURG, July 1.—The Balkan allies were "commanded" today by the powers to quit fighting and to agree at once upon terms of peace.

The Ruscian Ambassadors in Belgrade, Athens and Sofia were instructed to summon the governments of the allies to keep the peace and to send their premiers to this city without further delay to renew the covenant of the Balkan League.

Greek King in Field To Attack Bulgars.

Special Cable to The Atlanta Georgian.

GREEK MILITARY HEADQUARTERS, SALONIKA, By Wireless to Athens, July 1.—A general advance was begun to-day by the Greek Army facing the Bulgarians northeast of Salonika. The Bulgarians are reported to be in retreat.

King Constantine arrived to-day from Athens.

Although there has been no formal declaration of war the Greeks have been ordered to take the aggressive against the Bulgarians all along the line.

King Constantine is at the front and probably will lead the Greece forces in person.

Fight Raging Along 200-Mile Battle Line.

LONDON, July 1.—Accounts of sanguinary fighting between Bulgarian and Servian soldiers and between Bulgarian and Greek troops reached this city to-day from Belgrade, Sofia and Athens. According to these dispatches hostilities were general over a battle line 200 miles long. The heaviest fighting has been near Uskub and east of Salonika.

Each Government, whose troops are involved in the fighting, lays the blame upon the enemy. Servia claims that the Bulgarians began the attack near Uskub. The Greek Government emphatically denies that the Greek troops had taken the initiative against the Bulgars.

Premier Guechoff telegraphed to the diplomatic envoys of the Bulgarian Government in the various European capitals to inform the various chancellories that the Bulgar troops were forced into the fighting.

Bulgars Ordered to Protect Selves Only.

SOFIA, July 1.—Announcement was made by the Bulgarian Government to-day that all the Bulgar generals in the field had been ordered to discontinue fighting against the Servians, except where attacked by the enemy. The Bulgarian officers were commanded not to take the aggressive.

Fighting is still progressing along a battle line extending from Ishtib to Leftera.

The Government has begun a movement of Bulgarian troops from the shores of the Sea of Marmora into Central Macedonia to strengthen the troops facing the Greeks and Servians.

Greece and Bulgaria On Verge of Break.

ATHENS, July 1.—Greece and Bulgaria are on the verge of a clean break. Premier Venizelos to-day charged the Bulgarian Government with fraud in concluding an agreement with the Greek Government relative to the disposition of Balkan war spoils.

At the same time, the Premier declared, Bulgaria was making secret agreements with other countries detrimental to Greek interests.

Serbs and Bulgars Fight; Cabinet Would Resign.

BELGRADE, July 1.—Servia and Bulgaria are virtually in a state of war. Heavy fighting, with great loss of life, went on to-day between Serb and Bulgar forces in the Vardar Valley. The Bulgars are said to have been driven back.

A meeting of the Cabinet was held to-day, but simultaneously it was announced that the members were prepared to resign because of the political situation in the Balkans.

Factory Head Freed Of Woman's Charge

The case against L. Weinberg, manager of the Manhattan Cap Manufacturing Company, charged by one of his woman employees with improper conduct, was dismissed Monday by Recorder Broyles.

Weinberg declared there was no truth in the woman's statement and that she brought action against him in retaliation for being discharged.

Every Woman

Is interested and should know about the wonderful

Marvel Whirling Spray **Douche**

Ask your druggist for it. If he cannot supply the MARVEL, accept no other, but send stamp for book.

Marvel Co., 44 E. 23d St., N.Y.

GEORGIA'S YOUNGEST STATESMEN

Pages in Georgia Legislature. Left to right, M. A. Nevin, Atlanta; Frank Weldon, Atlanta; J. V. Thomas, Madison; M. N. Bunn, Cedartown; Alonzo Nunnally, Atlanta; Clark Foreman, Atlanta; Harvey Smith, Atlanta; Marshall Jackson, Atlanta.



CASTORIA

The Kind You Have Always Bought has borne the signature of Chas. H. Fletcher, and has been made under his personal supervision for over 30 years. Allow no one to deceive you in this. Counterfeits, Imitations and "Just-as-good" are but Experiments, and endanger the health of Children—Experience against Experiment.

What is CASTORIA

Castoria is a harmless substitute for Castor Oil, Paregoric, Drops and Soothing Syrups. It is Pleasant. It contains neither Opium, Morphine nor other Narcotic substance. Its age is its guarantee. It destroys Worms and allays Feverishness. It cures Diarrhœa and Wind Colic. It relieves Teething Troubles, cures Constipation and Flatulency. It assimilates the Food, regulates the Stomach and Bowels, giving healthy and natural sleep. The Children's Panacea—The Mother's Friend.

The Kind You Have Always Bought

Bears the Signature of

Chas. H. Fletcher.

In Use For Over 30 Years.

THE CENTAUR COMPANY, 77 MURRAY STREET, NEW YORK CITY.

POLICE DRAGNET IS OUT FOR CAR BANDITS

Two Thought Wounded When Six Are Cornered Following an Attempted Holdup.

The police dragnet was thrown about the city Tuesday morning to capture two negroes who are supposed to have been wounded in a pistol battle between Motorcycle Policemen Shumate and Palmer and six negroes who attempted to hold up a West Hunter Street car Monday shortly before midnight at Hunter and Ashby Streets.

According to statements made by one negro who was captured during the battle, both the wounded negroes were shot in the leg while fleeing through the woods.

Two attempts were made to hold up the street car. The first came about 10 o'clock, and Conductor H. R. Garret finally drove the negroes away, but not before he had been badly beaten. He was relieved from duty and another conductor took the car. Garret fired several shots at the highwaymen, but it is not thought that any of them took effect.

Police Chief Jett, notified of the attempted holdup, sent Officers Palmer and Shumate to the end of the Hunter Street line, thinking the negroes might make another attempt. The officers were fired on by a gang of negroes in ambush as they neared the section of the city near Hunter and Ashby Streets.

The policemen took refuge behind a stonepile near the intersection of the streets and a lively battle ensued. Shumate and Palmer fired at the flashes of the negroes' pistols until their ammunition was nearly exhausted and then rushed the highwaymen.

The blacks lost their nerve and, leaving the shelter of their hidingplaces, dashed into the woods. Shumate and Palmer pursued them, firing as they ran.

One negro sprained his ankle trying to leap down an embankment and was captured. Two others fell during the running battle, but jumped into the woods and made their escape.

HEAD PERFECTLY BALD WITH ECZEMA

Side of Face Almost Solid Sore First Rash, Then Water Pimples. Itched and Burned Badly. Cuticura Soap and Ointment Soon Cured.

R. F. D. No. 8, Maryville, Tenn. — "My baby, when three months old, took eczema on his face and head. His head and one side of his face were almost in a solid sore. The eczema at first was kind of a rash and then it broke out in water pimples and they would burst and looked very badly. It would itch and burn so badly that he could not rest at all and his hair just all fell out at once till his head was perfectly bald. He could not sleep at night and was very cross.



"I tried ——, ——, and other remedies without any relief at all; he only got worse all the time until I used Cuticura Soap and Ointment. He had great relief the first application. The first night my baby rested fine and was cross no more. I would bathe him with the Cuticura Soap and then apply the Cuticura Ointment twice a day, morning and night. He was soon cured and his hair began to grow back and now he has just beautiful fine hair and has no sign of eczema." (Signed) Mrs. H. D. Clabough, Jan. 28, 1913.

For treating poor complexions, red, rough hands, and dry, thin and falling hair, Cuticura Soap and Cuticura Ointment have been the world's favorites for more than a generation. A single set is often sufficient. Sold everywhere. Liberal sample of each mailed free, with 32-p. Skin Book. Address postcard "Cuticura, Dept. T, Boston."

Men who shave and shampoo with Cuticura Soap will find it [illegible]

Pages Add Legs and Brains to Work of Grinding Out New Georgia Statutes.

The youngest members of Georgia's legislative body are handsome and healthy looking chaps and are looking after the interests of the State and older members of the House and Senate in an unusually satisfactory manner. They are the pages in both Houses.

The pages were "tickled to death" to line up for The Georgian photographer. Their readiness was as marked as their willingness to work in their official capacity as pages. The pages are M. A. Nevin, Atlanta; Frank Weldon, Atlanta; J. V. Thomas, Madison; M. H. Bunn, Cedartown; Alonzo Nunnally, Atlanta; Clark Foreman, Atlanta; Harold Smith, Atlanta, and Marshall Jackson, Atlanta.

Members of both Houses have developed a fondness for the "kids" already, and before the end of the 50 allotted days each of the youngsters is sure to have pals a-plenty among the dignified legislators. Their aptitude was displayed in good fashion Monday morning when unanimous consent was given in the House for the filing of all bills. More than a hundred bills were rushed to the desk and the youngsters were the ones who did the rushing. It took them hardly more than five minutes to fairly load the Clerk's desk down with the bills they had collected.

Youth Mayor Freed Is Arraigned Again

S. E. Hayes, a minor, 206 McDonough Road, was arraigned again Tuesday before Recorder Broyles on the charge of entering a pool hall.

Hayes, arrested several times for loafing, six months ago was sentenced by Judge Broyles to 30 days in the stockade and a fine of $50 and costs.

Hayes appealed and after serving a few days was pardoned by Mayor Woodward. Hayes came before Judge Broyles Monday on a similar charge.

Employ your idle moments, surplus money and redundant energy in buying, selling, leasing and trading through the medium of Georgian Want Ads.

GEORGIA PRODUCTS FILL DINNER MENU

Chamber of Commerce Men to Follow Preachments at the Ansley Thursday.

Georgia food products and dainties will be used almost exclusively in the preparation of the elaborate Chamber of Commerce dinner Thursday night in the Hotel Ansley. The members of the organization believe in following their preachments in regard to boosting home products and manufactures.

The cantaloupe will be the sweetest of the Georgia-grown Rocky Fords. The filet mignon saute a la Georgia will be Georgia-grown beef fattened on Georgia corn. The chicken salad will be Georgia milk-fed fowl, and so on down the list to the cigars and cigarettes, both of which will be of Atlanta manufacture.

Definite action will be taken at the dinner on the proposition of creating a manufacturers' exhibit. More than 200 representatives of Atlanta manufacturing enterprises have been invited to the banquet.

CHICKEN STUMPS CHEFS.

BALTIMORE, July 1.—Because they can not cook chicken a la Maryland as well as negroes do, F. M. Kincaid, manager of Hotel Emerson here, has discharged all French chefs employed at the hostelry and engaged negroes.

ANSLEY'S OPENING BRILLIANT EVENT

New Hotel Visited by Hundreds. Governor and Predecessor Reception's Honor Guests.

With thousands of incandescent lights shimmering a glad welcome, orchestras tucked away in every conceivable place, enticing one to be merry, Hotel Ansley was a place of beauty in its formal opening Monday night. Graced by the presence of Governor and Mrs. Slaton and former Governor and Mrs. Brown, who were honored at a special dinner party, the opening dinner was a success.

For five hours the beautiful Italian dining room was thronged with happy diners. In the grillroom there was a large crowd. The ballroom, lobby and mezzanine promenade were alive with humanity.

The formal opening lasted from 6 until 11 o'clock, and during that time several thousand people inspected Atlanta's newest hostelry. Governor Slaton and former Governor Brown were the honored guests at an informal reception following the dinner party.

Congratulations were showered upon the executive staff of the hotel, which is composed of J. B. Pound, president; J. F. Letton, manager, and Charles G. Day, assistant manager, each of whom is well acquainted with the traveling public.

Men are being educated every day in the value of outdoor exercise.

Enough time can be saved by living at Brookhaven to make regular outdoor recreation a matter of course.

Won't this add wonderful value to these lots?

CHAS. P. GLOVER REALTY CO.

2 1-2 Walton St.

A Special Sale of Twelve Styles of Summer Dresses

$8.50 at each



WORTH DOUBLE.

Cutaway Tunic Effects. White skirts with colored coats; trimmed revers; short waist styles.

Popular Black and White Stripe Voiles. Blouse effects; draped skirts; contrasting revers; crushed girdles.

White and Colored Voiles. With the popular accordion-plaited tunic; ruffle jabot; blouse effects.

French Linens. Double skirt effects, lingerie collar and cuffs; self-girdle.

Striped and Figured Voiles. Bulgarian effects; draped skirts; low necks.

Included in the assortment are crash linen and ratine suits, for traveling, mountain or seashore.



KEELY COMPANY

Sale of Summer Furniture (Fourth Floor)

M. RICH & BROS. CO.

$3,200 Worth of "Onyx" Hosiery To Sell for $1,875



Upward of 4,800 pairs of Silk, Lisle, Lace and Embroidered Stockings

At Savings of 1-4 to 1-2



WITH pardonable pride, we announce the greatest hosiery sale conducted this year in Atlanta. It includes upward of four thousand, eight hundred (4,800) pairs of the famous "Onyx" hosiery—possibly the **best** hosiery manufactured in America to-day.

These **"Onyx"** stockings come **direct** from Lord & Taylor, their makers. Because we are their largest customers in the South, they favor us with this entire sample line and odd lots of stockings. For a week we have been busily assorting these stockings—to-morrow we place them on sale.

In each lot there are black, white and colored stockings. In all there are lisle, lace, embroidered, boot-silk and all-silk stockings. All ladies' stockings in regular and out sizes. Immense assortments at each price. These are the savings:

25c Lisle Stockings . **19c** | 35c and 50c Stockings . . **29c** | 50c Boot-Silk Stockings . . . **37c**

75c Lisle Stockings, Plain and Embroidered **49c** | 75c & $1 Stockings, Silk, Lisle, Lace & Embroidered **59c**

69c for some of finest "Onyx" stockings in laces & silks, values to $1.50

N. B.—At these prices no exchanges, refunds or credits.

Extra salespeople in attendance. Sale at 8:30 a. m. Main floor, right aisle.

Corset Prices Clipped in Two

Best Known Makes Selling at Half

We take stock August 1st, but these corsets are not to be invoiced. That's the reason of the halved prices. Styles are much better than the price leads you to think—you can choose from our entire Mme. Irene line and from all the broken lines and discontinued models of nearly all other high grade corsets. Choose what you will, and pay just half the former prices:

Corsets were $4, $5.00, $8, $10 to $25.00.
Half prices are $2, $2.50, $4, $5 to $12.50.

(Corsets—Second Floor)

U. S. Postoffice Now at Rich's

A Sub-Postal Station has been established in Rich's Famous Center Aisle, where you may secure stamps, postal cards, money orders, etc. You can send direct from here Parcel Post packages and all mail.

This is just another convenience that Rich's has provided for the convenience and comfort of its customers.

(Main Floor—Center)

Clearing the Broken Sets of Bands & Flouncings

Our Finest $1.50 to $2 Embroideries at

Broken matched sets of our finest bands and flouncings. The materials of sheer Voiles, Batistes, Pineapple Tissues and Lingeries. The embroideries of bewitching Baby Irish, Shadow and Eyelet patterns. Flouncings 27 inches wide; bands 4 to 6 inches. Formerly $1.50 to $2; now 69c. Also at 69c, formerly $2 and more, are 27-inch Swiss flouncings in Baby Irish Embroidery patterns. **69c**

Clearaway of 19c to 35c Cluny Laces

Odds and ends of cluny edges and bands formerly selling at 19c to 35c. All linen, 3 to 5 inches wide. White only. Just 350 yards to close at 12c. **12c**

(Laces—Main Floor, Right Aisle)

M. RICH & BROS. CO. M. RICH & BROS. CO.

GEORGIAN "WANT ADS"

Are Read by Half Million Persons : : :

50,000 ON HAND AT BIG REUNION OF VETERANS

Heat Claims Heavy Toll From the Ranks of Blue and Gray at Gettysburg.

GETTYSBURG, PA., July 1.—Fifty thousand veterans, comprising two armies of peace, the one wearing the blue and the other gray, awoke today on the field where 50 years ago they fought.

Yanks and rebels were lying side by side when the sun crept over the hills. Umbrellas and canes were stacked where guns had stood; suitcases and carpetbags had replaced knapsacks; tobacco was swapped instead of bullets; brotherly glances were exchanged where glaring bayonets had clashed; song filled the air where cannon had thundered.

The semi-centennial of the battle of Gettysburg was on.

Relate Incidents of Battle.

The men of the South greeted the wasted regiments of the North. Every man had his incident of the battle to relate to an interested audience of comrades, each waiting anxiously to tell his version of the same or another incident.

There were laughs and tears. There was a note of sadness in the laughter—a touch of joy in the tears.

Just as 50 years ago to-day the armies of the Potomac and of Northern Virginia came swinging onto the battlefield, grim faces turned toward death, the surviving veterans swarmed upon the field and attacked the breastworks of the refreshment stands and food pavilions.

Before the sun was up long special trains were waiting on sidings to unload their cargoes of grizzled veterans.

Boy Scouts, regular army men and the liveliest of the veterans were organized into details to guide the aged men to the camp and care for them in the worst crush that Gettysburg has known since the battle that gave its name to history.

Those who had been here for several days were comfortably quartered in the tents that covered the field. The altest arrivals caught a few hours' sleep on the grass using suitcases and grips for pillows.

Colonel J. M. Schoonmaker, chairman of the commission that arranged the celebration, called the thousands of veterans to order to hear addresses by Secretary of War Lindley M. Garrison, Governor John K. Tener, of Pennsylvania; Alfred B. Beers, commander-in-chief of the G. A. R., and General Bennett H. Young, commander-in-chief of the United Confederate Veterans.

Every man uncovered while the Rev. George Edwards Lovejoy, chaplain-in-chief of the G. A. R., pronounced the opening prayer, but only a few of the "boys" listened to the addresses. They were too busy talking over things with men they had not met since the battle. But every hat was lifted again while the closing prayer was offered by the Rev. H. M. Hammill, chaplain general of the United Confederate Veterans.

EVERY DAY THE SAME GOOD SHOW AT BONITA

Every day, at every performance, a good, clean show is put on at The Bonita. The Sue Goodman Avarilla Girls are giving life and beauty to the show this week, and as joy dispensers they are the goods. The chorus is the best seen and heard in Atlanta in some time, and the comedians are good, too.

SIDELIGHTS on GEORGIA POLITICS



by JAMES B. NEVIN

One of the pretty minor incidents of Governor Slaton's inauguration was his taking the oath of office upon a Bible his venerable father values above all earthly possestions of a similar sort.

This Bible was given to Governor Slaton's mother by his father before the Governor's mother and father were married. It is inscribed on the flyleaf thus:

To
MISS NANCY JANE MARTIN
this volume
is
respectfully presented
by her
devoted and affectionate
Lover
W. F. SLATON.

This book has been, of course, one of the real treasures of the Slaton household for many, many years, and when the Governor's father saw his boy take the oath on the book—the oath that made him Governor of Georgia—his eyes were filled with tears, and those who knew the story of the Book, knew why.

The bond of affection between the Governor and his father is deep and sincere. The spirit of mutual admiration and respect is marke,d and mighty well worth noting.

"One reason why 'Jack' is Governor to-day," said the major, his father, "is because he always has been the personification of honor and integrity!"

James D. Price is receiving congratulations from all sides upon his appointment of Dan Hughes, of Twiggs County, to be Assistant Commissioner of Agriculture.

"I had to name Dan over the heads of a number of most excellent gentlemen," said Commissioner Price, discussing the appointment of Hughes to-day, "and naturally that was embarrassing to me, in a way.

"However, I may say that Hughes' indorsements were the best I ever saw—barring nobody. He certainly has a host of warm and enthusiastic friends throughout Georgia.

"In fact, all the gentlemen applying to me for the assistant's position had warm and enthusiastic friends—and I would have been glad to do something for all of them.

"Hughes will make a fine assistant, of that I feel assured. He is well informed, courteous to an unusual degree, modest and sincere. I know he will take hold of the work with a vim.

"It is our purpose—and in this we are united—to bring the State Department of Agriculture as close to the people as we can get it.

"It is my ambition to see the Department a real help to the agricultural interests—more of a help, if I can make it so, than it ever has been before.

"Of course, I give full praise to my predecessors in this office. They have been earnest and distinguished men, but as Georgia grows greater and bigger, I hope to keep the Department well abreast of the times."

John M. Slaton is an early bird, all right!

He gets to his office along somewhere between 7:30 and 8 o'clock a. m.—which, in the words of one of the clerks about the Executive Department, is "getting some!"

Slaton is generally through his day's work, however, by dark, if not a little before, whereas his predecessor, Governor Brown, while not such an early starter as Slaton, generally worked away into the night sometimes, indeed, until after midnight.

The present Governor was born and reared on a farm. If he ever runs for the Senate it will be discovered, of course, that he was born in a log cabin; and he says he never has been able to recover from his habit of getting up with the chickens, acquired in boyhood days.

The bill introduced by Mr. Wheatley of Sumter for the creation of the office of Lieutenant Governor is one of a series of five bills he introduced in the session of the Legislature in 1905 and 1906, and which passed the Senate by a practically unanimous vote, but which did not come up in the House early enough to assure their passage 60 days before the next general election, as required by law.

Since then other bills have been introduced in the Legislature for this purpose, but usually for the reason that the House considers one bill and the Senate another, this needed legislation never has been adopted.

It seems altogether probable that the Wheatley Lieutenant Governorship Bill will pass the Legislature this year and become a law before another General Assembly is named.

Governor Brown is laconic—sometimes, anyway

When asked Saturday whether he would remain in Atlanta for a time, or sit near the game for a season to see how things got away, or something of the kind, he smiled and said, merely, but significantly, "No, no, I shall go home. 'Jack's Governor now, you know!"

Representative Cole of Bartow County is a firm believer in a permanent registration list and has introduced a bill accordingly.

"I believe," said Mr. Cole, "that a man, once properly registered to vote, should remain properly registered, unless through failure to pay his taxes, or something of that sort, he should be disqualified by the registrars.

"This way of hampering and encumbering the registration lists with useless and absurd conditions is all wrong. Registration should be made easy, not hard. Citizens should be encouraged to vote, not discouraged.

"I hope to see the present Legislature provide the State with a permanent registration law."

Mr. Cole is the author of the House Bill No. 1, which provides for an inheritance tax. He thinks it will pass, and that also is the impression among his fellow members.

G. L. Leslie Buys Out Barber Shop Partner

G. L. Leslie, five years in partnership with M. M. Kelly in the Atlanta National Bank barber shop, announced Tuesday he had purchased Mr. Kelly's interest in the shop. Mr. Leslie will put in new sanitary equipment.

Anticipating the passage of the bill before the House, Mr. Leslie has instructed his barbers to take all the antiseptic precautions provided for in the House measure.

MR. HEARST AIDS IN CAMPAIGN TO SAVE BABIES

Donates Twenty Quarts of Milk Daily to Atlanta Mothers' Congress—More Help Needed.

William Randolph Hearst has joined the "Save the Babies" crusade of the Atlanta Mothers' Congress.

In a telegram to Mrs. John W. Rowlett, president of the organization, Mr. Hearst volunteered twenty quarts of milk each day to go to the suffering poor throughout the three hot summer months.

The following is Mr. Hearst's telegram to Mrs. Rowlett:

The Mothers' Congress of Atlanta is to be congratulated upon its worthy campaign to furnish milk for the babies of the poor during the summer. Please place me upon your list of subscribers to the milk fund for twenty quarts a day.

The first actual deliveries of milk by the Mothers' Congress took place Tuesday afternoon, when Mrs. Rowlett and members of the Congress personally visited the mothers of six babies and gave each certificates for 92 bottles of milk.

This milk will be delivered daily throughout the months of July, August and September free of charge. As contributions from Atlanta's citizens come in, the number of babies to be taken care of will be increased until, it is hoped, every infant of poor parentage will be supplied daily with fresh milk.

"Our project is practically assured of success now that Mr. Hearst has given us his aid," declared Mrs. Rowlett Tuesday morning. "Atlanta citizens are going to rally to our support, too, I know. It is the Atlanta spirit. We are sending out a call through the press for more subscriptions. We need funds to carry out our campaign and we are going to get them, for Atlanta is always generous in the way of every worthy cause like this one."

Mrs. Rowlett said that any contributions mailed to her at 186 East Pine Street would go to aid the campaign. She can also be notified of subscriptions by calling Ivy 2569-J.

Atlanta Sigma Phis Seek 1914 Conclave

The rtgular monthly supper of the Atlanta alumni of the Sigma Phi Epsilon fraternity will be held at 7 o'clock Friday evening, July 4, at Durand's Cafe.

All the members will be present, as plans for getting the 1914 conclave of the fraternity to meet in Atlanta will be discussed.

FOURTH OF JULY EXCURSION FARES.

Tickets on sale July 2, 3 and 4. Limited July 7. Convenient schedules, through trains, modern equipment.
SOUTHERN RAILWAY

SENATE HAS BILL FOR NEW SOIL SCHOOL

Kea Proposes to Establish Institution in 12th District—Many Other Measure Offered.

Many important bills were introduced in the Senate Tuesday. They went automatically to the proper committees. Following is the list:

By Senator McNeil, of the Twenty-second District—Authorizing the Governor and Secretary of State to purchase a new great seal of the State of Georgia, to be a fac simile of the present time-worn seal, except that the date shall be 1776, in commemoration of the year of American independence, instead of 1799.

By Senator Kea, of the Nineteenth. A bill providing for the establishment and maintenance of an agricultural, mechanical and industrial school in the Twelfth Congressional District.

By Senator Tyson—Bill to amend section 340 of the penal code, defining a libel. Another to amend section 1037, paragraph 4, so as to permit husband and wife to testify for or against one another in criminal cases, but not to compel them. Bill to amend section 5010 of the penal code so that the pauper's oath can be disproved.

Poll Tax Measure Offered.

By Senator Taylor—To repeal article 7, section 2, paragraph 3, of the constitution, and make every citizen between the ages of 21 and 60 liable for poll tax.

By Senator Stark—To amend sections 38 and 60 of the penal code, so that the registration books shall close 30 days before elections instead of six months. To provide for permanent registration of voters who continue to reside in the same county.

By Senator Searcy—To amend Section 981 of the Code of 1910, regulating the forfeiture of recognizances.

By Senator Bush—To repeal Section 388 of the Code.

By Senator Sweat—Local bill amending the act of 1912 creating the county of Ware.

COAL

Wilton Jellico will advance.
We can save you money if you place order now.

THE JELLICO COAL CO.
82 Peachtree St.
Ivy 1585 Atlanta 3668

Hotel Company Sued For $20,000 by Girl

SAVANNAH, July 1.—Charging that her room was invaded late at night by the house detective, the proprietor and his wife, Miss Meta F. Lindner, of Hartford, Conn., private secretary to F. L. Sage, engineer and constructionist, has sued the Newcomb Hotel Company in the City Court for $20,000. The company is the lessee of the new Savannah Hotel.

Miss Lindner was a guest there on the night of April 21, when, she alleges, hotel attaches forced an entrance and searched her apartment.

Hat Passed to Buy Courthouse a Bible

WILKESBARRE, PA., July 1.—Luzerne County, which has a $2,000,000 Court House, does not own an official Bible, as was revealed when an important case was on trial. The building was searched but no Bible was to be found. No appropriation existed out of which the book could be bought until 1914.

The Bible class of the Sixth ward of Edwardsville took up a collection to buy one when they heard of the matter.

All Depositors

YOURS TO ENJOY

The regular semi-annual interest on deposits in the *Savings Department* has been credited. Kindly have same entered on your pass-book at your convenience.

Interest not withdrawn will be added to principal.

☞ *Deposits made on or before July 10th draw interest from July 1st.*

"Nothing compensates for the safety of the principal."

4% interest---100% safety

Central Bank & Trust Corporation

Capital $1,000,000 Asa G. Candler, President

CANDLER BUILDING

Branch: Cor. Mitchell and Forsyth Sts.

FOURTH OF JULY EXCURSION FARES.

Tickets on sale July 2, 3 and 4. Limited July 7. Convenient schedules, through trains, modern equipment.
SOUTHERN RAILWAY

READ GEORGIAN WANT ADS.

M. Rich & Bros. Co.

This Style

of button Oxford, formerly selling for $4, now $1.95



Many other styles of Button and Lace Oxfords at this special price. In Patent, Gun Metal and Tan. Not all sizes in each style, but all sizes in the lot.

Our entire stock of White Canvas Pumps and Oxfords, formerly selling for from $3.50 to $5.00, now reduced to

$2.95

We Have

reduced the price on all the shoes on special sale at $2.95, except whites, to $1.95 the pair.

This pre-inventory reduction saves you from $1.50 to $3 a pair.

Pumps

in Patent, Gun Metal and Tan. The values run from $3.50 to $5. All sizes in the lot, but not of each style. $1.95



M. RICH & BROS. CO.

"A Department of Famous Shoes"

Davison-Paxon-Stokes Co.

1,000 Pairs of Women's Low Shoes Wednesday at Three Very Low Prices

75c, $1.25, $1.95

The outclearing of Summer stocks brings this disposal of good Shoes at the lowest prices at which such shoes as these ever sold, we believe.

For instance:

At $1.95

There are stylish Pumps and Oxfords in black, tan and white, patents, gun metals and Russia calf; all sizes, all widths. All new and up-to-date.

At $1.25

Pumps and Oxfords; black, tan and white; many styles to select from, and all sizes in the collection.

At 75c

There is excellent choosing here for women who wear small sizes: Oxfords, Pumps and Ankle Straps in black, white and tans—but mostly in small sizes.

Second Floor, Over the Main Shoe Section.

Davison-Paxon-Stokes Co.

Economies That You Are Invited To Share Wednesday In

The Downstairs Section

A store that is as fresh every morning as the dairy maid's pans in the cool spring milkhouse under the trees.

The dregs of exhaustion, so apparent in vitiated and dust-filled air of wedged in, low ceiling buildings without scientific ventilation, are not to be found here.

Summer time shopping here is not the burden it used to be in old times. There is no need to climb even one flight of stairs when five large, newly built, safe elevators carry you from floor to floor. Within these elevators there is always a cool draught without the use of electric fans.

But---These Items of Special Interest for Wednesday

A 5c Sale in the Wash Goods Section

5c Yard for good shirting prints in well chosen patterns and colors.

5c Yard for indigo and gray prints for women's and children's dresses.

5c Yard for Trouville challies, in attractive Persian designs, for covering comforts.

5c Yard for white waistings and white piques, in short lengths.

5c Yard for unbleached domestic, 27 inches wide.

These Wash Fabrics at 7 1-2c Yard

At 7 1-2c Yard silk finish foulards, in light and medium colors, for summer dresses.

At 7 1-2c Yard Zephyr ginghams, in an assortment of good colors—plaids, checks and stripes.

At 7 1-2c Yard Union linen in natural color for blouses; 27 in. wide.

At 7 1-2c Yard White dimity in small checks, for infants' dresses.

At 7 1-2c Yard Chambray in an assortment of desirable colors; good, soft finish.

At 7 1-2c Each Huckaback towels—the regular 10c kind.

At 7 1-2c Yard Sheer, white, pin-dotted Swiss, for cool summer dresses.

White Dresses for Small Tots Are 49c Each

Made of sheer, white lawn, prettily tucked and embroidery trimmed, 2 to 6 year sizes.

Children's 50c Rompers at 25c

He won't be happy till he plays in the dirt. Good, healthy little toddler, with the longings of his kind!

Wise mother will put him in rompers and let him go.

These you may buy at half price. Made of linene, gingham, or chambray; checks, solid color or white; 2 to 6 year sizes.

Women's Dresses---The Best We Ever Saw at $1.98

There are two kinds in all-white, one of sheer allover embroidery, lace trimmed; the other of white voile, with pretty trimming of lace. Then there are several styles in colors; prettily fashioned and of good materials. All priced at $1.98 each.

Waists Worth Up to $3.50 at $1.59

Cream or white net waists, some with double plaited jabot of net, some with white satin pipings, others with touches of black, or crystal button trimmings. Wonderfully good value at this price—$1.59.

Women's silk-boot hose at 25c—sheer gauze lisle, or medium weight; black, white and tan.

Women's knitted combinations; sheer, cool, regular sizes 25c; extra sizes 35c suit.

Genuine Spanish castile soap which sells regularly at 10c cake, is priced at 5c for two cakes.

Corylopsis Talcum Powder in one-pound cans at 10c can.

Nail brushes at 5c and 10c each.

Tooth brushes in an assortment of kinds at 10c each.

Sewing silk—100-yard spools, black, white and all colors at 5c spool.

Colored embroidery edging in all desirable shades and black; 6-yard bunches at 10c bunch.

Davison-Paxon-Stokes Co.

The SOCIAL WORLD

Miss Eloise Oliver, the only daughter of Mrs. John Oliver, and Mr. Frampton Erroll Ellis, the youngest son of Judge and Mrs. William D. Ellis, were married Monday evening at the home of the bride, on Peachtree Street. Both young people being members of prominent and wealthy families, their marriage was of wide social interest, and was one of the beautiful events of the summer season.

Easter lilies formed the motif for the elaborate decorations throughout the house, except in the dining room, where the bride's table resembled a miniature rose garden, with its Florentine vases of crystal caught together with slender crystal chains, filled with pink roses. In the hall were handsome palms. Great clusters of Easter lilies, tied with the "bridal scarf," were placed on newel posts of the two landings. Easter lilies were banked on the mantel, and during the ceremony Easter lilies and pink gladioli against a bank of palms reaching to the ceiling formed a charming decoration. Tall white wicker vases held the stately blossoms, and on either side were seven branch candelabra, bearing white tapers. Butterfly bows of white "bridal scarf" were caught amid the greenery, and Easter lilies adorned the mantel and cabinets. In the library Killarney roses and greenery were decorations, and there punch was served by Misses Adgate Ellis and Virginia Lipscomb.

The bridegroom's sister, Mrs. William Haskell Rhett, was matron of honor; Miss Mary Brown was maid of honor, and Misses Lula Dean Jones, Carolyn King and Susie Hallman were bridesmaids. Lieutenant Edward King was best man and little Misses Annie Stewart Ellis and Phoebe Ellis, of Springfield, Mass., were ribbon bearers.

The bride entered with her brother, Mr. John Oliver, and was met at the altar by her mother, who gave her away. The bridal gown was an exquisite model of white charmeuse satin, the long court train falling from the shoulders, over a draped skirt. Rose point lace formed the sleeves and adorned the corsage, and the same lace bordered the tulle veil, arranged under a little cap. The bridal bouquet was of valley lilies and bride roses. The matron of honor wore pink brocade satin with overdress of princess lace and carried white roses. The bridesmaids wore white lace and chiffon with pink sashes and carried pink roses.

Mrs. Oliver, the bride's mother, was handsomely gowned in flesh-colored satin and handpainted chiffon, with crystal garniture. Mrs. William D. Ellis, the bridegroom's mother, wore black chiffon with jet garniture. Mrs. William D. Ellis, Jr., wore handpainted blue chiffon. Mrs. Prioleau Ellis, of Springfield, Mass., was gowned in lavender satin, the corsage of shadow lace and tulle. Mrs. Edward L. Bishop wore white lace with pink ribbons underneath the three tier skirt and a pink girdle. Mrs. Harry Ellis wore midnight blue chiffon over white satin. Miss Adgate Ellis wore shadow lace and net, white sash and girdle of old blue, and old blue ribbons caught amid the lace draperies.

A reception followed the ceremony, several hundred guests being entertained. A buffet supper was served and punch was served from bowls imbedded in sweetpeas. The bride's gifts to her maids were white satin boxes tied with orange blossoms, containing gold bar pins. At each plate were pink roses containing rice, and every detail of the bride's table carried out in elaborate detail a color scheme of pink and white.

Among the many handsome gifts received by the young couple were a chest of silver from the bride's mother and a silver tea service from the bridegroom's parents.

Mr. and Mrs. Ellis went to Atlantic City for their wedding journey, and will then be at home with Mrs. Oliver for the summer.

Dull-Broach.

The wedding of Miss Henrietta Dull to Dr. James Abner Broach took place Monday evening at the home of the bride's parents, Mr. and Mrs. Samuel Rice Dull, in Currier Street. Dr. Charles Daniel officiated. The house was decorated with palms, ferns and white asters. Mrs. John S. Adams, of Dublin, was matron of honor and Miss Mary Dull maid of honor. Bridesmaids were Misses Louise Dull, Janet Little, Nell Ballard, Antoinette Blackburn. Dr. W. B. Emery was best man. Masters Thomas and Jack Branch were ribbon bearers. Little Miss Janet Branch, wearing a white lace gown, carried the ring in an old-fashioned bouquet.

The bride entered with her father. She wore white charmeuse, adorned with duchess lace. Her tulle veil was caught with lilies of the valley and she carried bride roses showered with lilies of the valley. The matron of honor wore white charmeuse and chiffon. Her flowers were white asters. The maids wore pink and carried pink roses. Mrs. Dull was assisted in entertaining by Mrs. B. W. Ballard, Mrs. Samuel Swann, Mrs. J. H. Branch, Mrs. T. B. Branch, Miss Stanley, Miss Jane Stanley, Miss Dorothy Selby, Miss Lizzie Lyon and Miss Willie Russell Law.

Dr. and Mrs. Broach left for a wedding trip to Canada and the Great Lakes. They will be at the Imperial Hotel until the completion of their new home in Peachtree Heights.

Heart Dice Party.

Mrs. J. D. Brown gave a heart dice party for Miss Ruth Speer, of Monroe. The prize, a boudoir cap, was won by Miss Martha Shelton. Guests were Mrs. C. C. Brown, Mrs. William Zahn, Mrs. R. Tuerian, Mrs. Alphonse Hurtel, Mrs. Guy Harris, Mrs. O. D. McCullum, Miss Thelma McCullum, Miss Martha Shelton, Mrs. Freeman and Mrs. C. B. Nealy.

Miss Davis Entertains.

Miss Josephine Davis entertained 60 young girls at a heart dice party at the Piedmont Driving Club Tuesday morning for her guests, Misses Elizabeth Domingoes and Camille Hilsman, of Macon.

Mrs. Dexter Hostess.

Mrs. George Dexter gave twelve guests a breakfast at the Piedmont Driving Club Tuesday morning. Sweetpeas arranged in a large vase surrounded by smaller vases were used as decorations.

Miss Dorough Hostess.

Miss Jane Dorough will entertain members of her bridge club Thursday afternoon in honor of her guest, Miss Lila Merritt, of Greensboro, Ga., and for Miss Mae Baldwin's guests, Miss Celeste Webber, of Spartanburg, S. C., and Miss Artie Shealley, of Oglethorpe.

Miss White's House Party.

Miss Dodo White is entertaining a house party of former classmates at the Sophie Newcomb College, New Orleans, at the summer home of her parents, Mr. and Mrs. W. Woods White. Miss White will give a tea Thursday afternoon, followed by an evening party for boys and girls at the town residence of her parents. Other informal affairs are being planned. Miss White's guests are Misses Helen Dunn, Lake Providence, La.; Elizabeth Stubbs, Shreveport, La.; Cleta Slagle, Clarksville, La.; Alice Jones, Birmingham.

Nurses to Meet.

The executive board of the Atlanta Registered Nurses' Club will hold its regular monthly meeting Thursday afternoon, July 3, at 3:30 o'clock in the committee room of the Carnegie Library. Officers and chairmen of committees and members of the advisory board are urged to be present.

W. C. T. U. July 4 Celebration.

The Atlanta Frances Willard Woman's Christian Temperance Union will hold its annual Fourth of July picnic at Grant Park, beginning at 3 o'clock. The unions of Atlanta and College Park are cordially invited to join in a sane and sensible celebration. The Declaration of Independence will be read, patriotic songs will be sung and Dr. H. M. Dubose, pastor of the First Methodist Church, will speak on "Christian Citizenship." Brief temperance recitations by young people will follow. Everybody is expected to bring a box lunch.

For Miss Lewis.

Mrs. George Shepard was hostess at a bridge party Tuesday afternoon for Miss Laurette Lewis, a bride-elect. The house was decorated with garden flowers.

Guests included Misses Laurette Lewis, Beatrice Tyler, Elizabeth Dozier, Mrs. W. S. Larendon, Mrs. L. B. Mower, Mrs. T. S. Beeson, Mrs. Jere Taylor, Mrs. Henry Bonney, Mrs. Stewart, Mrs. Johnson, Mrs. Dillon Akers, Mrs. W. N. Bennett, Mrs. L. B. Clarke, of Dallas, Texas, who is visiting Mrs. Shepard.

Atlantans at Isle of Palms.

Two hundred Atlantans are attending the City Salesmen's convention at the Isle of Palms this week. They arrived Saturday morning and will remain until July 3. Among the Atlantans at the Isle of Palms now are Mr. and Mrs. A. R. McDaniel and daughter, Miss A. Cunningham, Mr. and Mrs. A. E. Coogler, Mr. and Mrs. C. P. Sherod, W. B. Berryhill, C. J. Baisden, W. P. Price, Mr. and Mrs. J. D. Word, Mr. and Mrs. T. J. Lochridge and two children, Mrs. Hacks, Miss Ruth Knox, Mr. and Mrs. W. D. Mitchell and daughter, F. W. Burke, Mr. and Mrs. Schneider and daughter, J. E. Chandler, C. W. Mangum, R. M. Davidson, S. M. Haisonwortz, Ike Haisonwortz, Mr. and Mrs. F. J. Chappellean, Mrs. E. W. Brooks, C. I. Brannon, W. G. Jackson, J. A. Buchanan and two children, Mr. and Mrs. L. A. James and daughter, Mr. and Mrs. C. F. Holt, J. H. Owen, A. P. Leddell, T. A. Bundett, Mrs. R. Blackstock, Mrs. M. Nicholson, Mrs. B. M. Maddox, Mr. Maddox, Mr. and Mrs. N. E. Johnson, Miss Ethel Sheppard, Miss Eunice Cochran, Miss Daisy Ramsaur, J. W. Clark, Mr. and Mrs. E. P. Harding, Mr. and Mrs. A. L. Moss, Mr. and Mrs. C. H. Millinder, Mr. and Mrs. J. A. Howard, Mr. and Mrs. C. E. Thomas, Mr. and Mrs. H. L. Simons, Mrs. Ida Coats, Mr. and Mrs. Massey, Mr. and Mrs. W. G. McNair, Mr. and Mrs. E. S. Morris, Mr. and Mrs. E. B. Thomas, J. B. Calhoun, R. A. Thompson, J. M. Fraser, A. E. Brown, H. A. Brown, J. J. Caldwell, H. F. Scott, Jr., Billy Burke, Dr. W. S. Belyer, H. H. Lea, R. D. Dorsey and party, Alex Schlesinger, Mr. and Mrs. G. A. Jossey and daughter, Miss Gathun, Roy Elliott, Grady Winn, J. L. Coogler, Mr. and Mrs. C. A. Upchurch, Mr. and Mrs. J. L. Mayson and four daughters, Miss Estelle Salter, Miss Leonora Salter, N. E. Martin, Arch Martin, W. T. Heath and E. A. Copelan.

Cake Sale.

Circle No. 1 of the Woodward Avenue Baptist Church will hold a sale of homemade cakes and candy Thursday at Lester's Book Store, 60 Peachtree Street. Proceeds will be added to the church building fund.

Miss Harris Hostess.

Miss Martha Harris' tea for her guest, Miss Yarbrough, of Sparta, was an affair of recent date in College Park. The living room, where guests were received from 5 to 7 o'clock, was decorated with white hydrangeas, ferns and palms. In the dining room and halls were daisies and nasturtiums. The color scheme was carried out in gold and white. The tea table had for its decorations a vase holding golden gladioli. Ices and mints were in gold and white.

Assisting Miss Harris were her mother, Mrs. Henry Harris; Mrs. Lemuel Park, Mrs. George B. Findlay, Mrs. J. A. Chapell, Mrs. Philip Townsend, Mrs. Julian Lane, Mrs. George Turner, Mrs. Webb, Mrs. Weaver, Miss Lanear, Mrs. Ford.

Serving punch on the veranda were Miss Mary Lane, Miss Dorothy Townsend, Miss Elizabeth Jackson, Miss Annie Lamar, Mrs. Lowndes Connally.

About 200 guests attended.

Independence Day Celebration.

Members of the Piedmont Continental Chapter, Daughters of the American Revolution, are requested to attend the celebration of Independence Day Friday morning at 10:30 o'clock at St. Philip's Cathedral. The Declaration of Independence will be read by Bishop Cleveland K. Nelson. Mrs. William H. Yeandle is chairman of the committee in charge.

At the Country Club.

The Capital City Country Club will inaugurate a series of weekly dinner-dances Thursday evening, July 3, which will be a feature of the social life at the new clubhouse. A number of parties will be entertained, among them one of 30 guests to be given by Mr. and Mrs. Robert Foster Maddox.

The new Country Club affords an opportunity for many outdoor pleasures. Each afternoon sees many swimmers in the lake and many members on the golf links or tennis courts, and the Country Club is fast becoming one of the most popular places around Atlanta.

The roof garden of the Capital City Club in town, with its dinners served there each evening, draws many guests. The roof garden has been enlarged until ample space is afforded for dinner parties, and growing plants, ferns, moon vines, etc., afford charming decoration. After-theater supper parties and informal dinner parties are a feature and the roof garden is crowded each evening with gay parties.

Donation Day at Home.

To-day is donation day at the Home for Old Women at West End. The public is invited to visit the home with donations of some kind. These donation days are a regular part of the domestic program of the institution, and contribute largely to the upkeep of the home. There will be a committee to show the guests through the building.

Pioneers' Meeting Postponed.

The Pioneer Women's Society will not meet Wednesday at the regular time, but will be entertained July 9 at the home of Mrs. Eugene Mitchell, Peachtree Street. The tea given by Mrs. Mitchell will be a compliment to her mother, Mrs. John Stephens, and the Pioneer Women's Society to which Mrs. Stephens belongs. Mrs. Mitchell will be assisted in the entertainment of her guests by her mother and the officers of the Pioneer Society.

Miss Turner Hostess.

Miss Mary Lucy Turner entertained at tea Tuesday afternoon at her new home at 548 Ponce DeLeon Avenue for Miss Ruth Matta, of Baton Rouge, who is visiting Miss Mary Blalock.

The house was decorated with garden flowers and potted plants, and the tea table held a basket of pink carnations. The mints and ices were in pink. Miss Turner wore a violet French crepe draped over white satin.

Receiving with Miss Turner were Miss Blalock and Miss Matta, and assisting in entertaining were Misses Nellie Kiser Stewart, Edith Dunson, Jennie Lou Lindsay, Annie Lou Paggett, Maud Sims and Claude Sims.

About 90 girls enjoyed Miss Turner's hospitality.

ALIENIST WOULD PUT LOVERS IN PADDED CELL



(Dr. H. R. Morris, a noted neurologist of Chicago, says love is a form of mental disease, and that lovers are lunnatics.—NEWS ITEM.)

In Atlanta Society

PERSONALS

Miss Margaret Wingfield has returned after spending a month in Alabama.

Miss Artie Shealley, of Oglethorpe, will arrive Wednesday to be a guest of Miss Mae Baldwin.

Mrs. M. D. Blum and Miss Phyllis Blum have gone to the mountains of North Carolina for the summer.

Miss Kathleen Simpson, of Atlanta, left Saturday for a visit to Miss Myrtle May Strickland at Union Springs, Ala.

Mr. and Mrs. Daniel MacIntyre, Jr., have returned from their wedding trip and are in their apartment at the Corinthian.

Rev. and Mrs. W. W. Memminger have announced the birth of a daughter Tuesday morning, July 1, at Biltmore, N. C.

Misses Florence Bradley and Sarah Cowles will leave Thursday to join Mrs. Ella Wright Wilcox at Wrightsville Beach.

Mr. and Mrs. Fay Wilson and daughter, Martha Frances, have returned from a ten-day outing at St. Simons Island.

Mrs. Herbert Mattingly will leave Wednesday for Savannah, sailing to New York, where she will study vocal music this summer.

Mrs. George M. Niles, her young son and Miss Florence Niles have returned from a ten-day motoring trip in Southwest Georgia.

Dr. and Mrs. S. A. Visanska have returned, after several months' absence for the health of Dr. Visanska. He has entirely recovered.

Miss Eulalie Braswell, of Fitzgerald; Miss Kate Chapman, of Buford, and Mrs. Walter Brogdon, of Buford, are guests of Mrs. John E. McGaughey in Inman Park.

Miss Lila Merritt, of Grensboro, Ga., will arrive Wednesday to visit Miss Jane Dorough in the absence of her mother, Mrs. E. T. Dorough, who will spend a month with relatives at Rusk, Texas.

Mr. J. D. Atkisson and family are moving this week to their beautiful new home, 47 Prado, Ansley Park. Mr. Atkisson has a charming family who will be quite an acquisition to the park contingent.

Mr. and Mrs. Hamilton Couper, Hamilton Couper, Jr., and Miss Louise Couper will leave Tuesday evening for St. Simons to spend several weeks. Mrs. Claude Shewmake and little Anna Harriet Shewmake also will be in the party.

Misses LaGrange Cothran and Katherine Graves of Rome, were entertained last week as guests of Miss Louise Couper. Miss Cothran returned home Friday, and Saturday Miss Graves left for Anniston, Ala., where she will visit friends for several weeks.

Mr. and Mrs. Walter Hoff Seely, of 925 Park Avenue, New York, have announced the birth of a daughter, Nancy Stoddard. Mr. Seely is a brother of Mr. F. L. Seely, of Asheville. He and his wife have friends here made on visits to Mr. and Mrs. F. L. Seely when they were residents of Atlanta.

Furnished rooms are easily rented. Good boarders are easily found. Good help and good positions are secured through Georgian Want Ads. Phone Main 8000 or Atlanta 8000.

State R. F. D. Carriers To Meet in Atlanta

Rural letter carriers of Georgia assemble in State convention in Atlanta July 3 for a three days' session.

The first day will be taken up by a social and fraternal meeting at the Kimball House, the convention headquarters. On July 4 the delegates will go in a body to the Senate chamber of the State Capitol, where Mayor James G. Woodward will deliver the welcome address. H. L. McKee, postmaster of Atlanta, will also greet them. An address by Clark Howell will conclude the session.

On the afternoon of the Fourth Congressman Thomas W. Hardwick will speak. Governor John M. Slaton and W. D. Brown, editor of The R. F. D. News, will be the speakers July 5.

SAVINGS BANKS PAY $105,000 INTEREST

Ten Atlanta Institutions Make Semi-Annual Accounting—Deposits $7,000,000.

Ten Atlanta banks Tuesday paid to depositors having savings accounts the sum of $105,200 as semi-annual interest.

A conservative estimate of savings accounts is $7,000,000. Savings deposits are not segregated from other deposits in reports of condition published at regular intervals. Of the total deposits of the larger banks, therefore, it is impossible to tell what proportion are savings.

Officials of the various institutions, however, made careful estimates, and reach the conclusion that thrifty Atlantans who keep their funds in savings deposits are $105,200 richer than yesterday.

Many other depositors have not had their money in the banks long enough to be entitled to interest. Rates of interest also vary. Taking 3 1-2 per cent as a general average of the rate paid, however, Atlanta savings can not be less than $7,000,000.

LOW RATES
Account
FOURTH OF JULY.
Tickets on Sale
July 2, 3, 4.
Limited to return
July 7, 1913.
CENTRAL OF GEORGIA RAILWAY.

LIVER ALL RIGHT and Bowels Regular

Don't take Calomel Salts, Oils or harsh cathartics when you can go to any real drug store in town and get a box of sure, safe, blissful HOT SPRINGS LIVER BUTTONS for only 25 cents. They never fail.

One to-night means satisfaction in the morning. They are the product of the greatest medical minds at the world's great Sanitarium and are now offered to you as a perfect remedy for constipation, torpid liver, sick headache, coated tongue and dizziness.

Free sample from Hot Springs Chemical Co., Hot Springs, Ark.

How Strict Are You with Your Daughter?



—answer it, parents. Are you too strict, or aren't you strict enough? Either course is liable to be disastrous. Your daughter's welfare means as much to you as anything else in the world, yet do you know what to watch in bringing her up.

There are few men who know the problem as Judge Freschi does. For years a magistrate in the City of New York, his work has brought him into personal contact with thousands of girls and their stories. He has had an opportunity to analyze the causes of their failure. His name has become known throughout the country as their benefactor.

The angle from which he discusses the diverse elements that enter into the upbringing of the girl is a new one that you probably have never thought of. As a thoughtful mother or father you ought to read what he says in his article, "How Strict Are You with Your Daughter?" It appears in the

July
Good Housekeeping
Magazine.

381 Fourth Avenue New York City

At All News Stands 15 Cents The Copy

CHAMBERLIN-JOHNSON-DuBOSE CO.
Atlanta New York Paris

Value-ful Hosiery
That Is the Kind You Buy Here

We say it with a bit of pride, withal pardonable pride—**you can buy only value-ful hosiery at Chamberlin-Johnson-DuBose Company's.**

Have you ever considered how many people really know hosiery? How many have that expert knowledge necessary to judge the quality and worth of hosiery?

It would not be so difficult, perhaps, if you made a study of it. There are books on hosiery to fill a library, heavy volumes on yarns, others on dyeing and others and others. But how many make it a study, how many **could** get at the very pith of the matter if they tried?

It is our **business** to get at the very pith of the matter.

That is how we earn your favor and custom.

Knowing hosiery keeps us in a straight and narrow path—it is so very, very easy to get **underpriced** hosiery were we at all careless about why it is underpriced.

But it must be **right** before it can enter our stocks.

There can be no doubts, no speculation, no compromising with facts. If we seem to lay particular stress upon this, it is because we take the hosiery question very seriously, we look at it from a viewpoint far more critical than you ever could.

To sell a customer hosiery that goes wrong, that does not give right service, is a vexatious problem. We simply will not take chances.

That is why, when a few months ago we were weighing the merits of a certain brand of silk hosiery, we took every step possible to protect our customers and ourselves. We found it the best we had ever seen, but we went a step further, we secured the opinion of the man we consider the ranking hosiery buyer of America—and when his opinion, going into the "whys" concurred with ours, we stocked "Gold Stripe" Silk Hosiery. It has a patented garter top that is garter-proof. The gold stripe acts as a barrier against "runs." Gold Stripe silk hosiery in black, tan and white at $1.00, in black and white at $1.50 and $2.00.

We mention this fact merely as an evidence of the thoroughness with which we do things in the Hosiery Section and how we are everlasting at it trying to get hosiery that is worth your good money.

And we assure you that in itself is a difficult task. And its accomplishment a fine business-pleasure. It means customer-satisfaction!

Are you a Chamberlin-Johnson-DuBose Company hosiery customer?

We do not hesitate to say you should be, for your own comfort and economy. You can buy only value-ful hosiery here, the kind that wears satisfactorily and means that at the end of the year your hosiery bill will be the smallest possible.

Agents For Butterick Patterns and Publications

Chamberlin-Johnson-DuBose Company

DETROIT
2 TRAINS DAILY
Lv. 7:12 AM., 5:10 PM.
L&N

THE GEORGIAN'S MAGAZINE PAGE

Their Married Life

Helen Forgot to Tip the Stewart and He Does Not Hesitate to Remind Her.

By MABEL HERBERT URNER.

"WELL, they're not going to let us land to-night," announced Warren, coming into the stateroom, where Helen had just finished packing.

"They're not! Why, dear, the steward just said we'd be in by 11."

"No, it'll be nearer 12. Just saw the purser—they're going to anchor till morning. Now, I'm going on deck for a smoke, and you'd better turn in. They'll roust us out about 4."

Helen had looked forward to the excitement and adventure of a midnight landing. She was all packed, and now to unpack, and take out the things needed for the night, was most discouraging.

It was after 10, but she knew it would be useless to try to sleep, so she threw a wrap about her and followed Warren on deck. Most of the passengers were leaning over the rails, watching the faint revolving rays of a distant lighthouse and trying to make out the dark outline of land ahead. After six days of the ocean everyone was eager to sight land.

Helen walked twice around the deck, and then caught sight of Warren in the smoking room, laughing and talking with a group of men. She waited, but when he did not come out, she went back to the stateroom and got ready for bed, with a dull sense of depression.

"Whew! it's hot in here," grumbled Warren, switching on the light as he entered half an hour later.

No Air.

"Dear, it's dreadful!" admitted Helen, who had been tossing uncomfortably in the upper berth. "There's not a bit of air up here."

"Not much anywhere. Guess we're going to strike it hot in Paris. We'll have a sweltering trip up from Cherbourg in these dinky trains."

"Why, we've stopped, haven't we?" suddenly realizing that her discomfort was partly due to the lack of motion.

"She's slowing up; we'll anchor in about ten minutes now."

After a week of the rocking ship and swishing waves, the sudden steadiness and silence were strangely disconcerting. They had come to a dead stop now, and the air was stifling. All the sounds of the ship, which the roar of the sea had deadened, were now painfully distinct. A few couples were still promenading the deck, and stewards were dragging trunks through the corridors, getting ready for the early morning landing.

During the trip the motion of the ship had rocked Helen to sleep, but now the sudden stillness was sickening. She had heard of people being "land sick" after an ocean voyage; now she realized what it meant.

"Why in thunder don't you lie still?" growled Warren, as he could hear Helen tossing above him.

"Dear, I can't sleep! I think I'll get up and go on deck."

"You'll stay right where you are! Think I'm going to be kept awake by your prowling around here? Now, you lie still and go to sleep."

Helen tried to lie still, but she could not sleep. How much longer must she lie there?

Then came the sounds of sailors washing the decks. Surely if Warren could sleep through all that noise she would not waken him. It was 3:30.

She dressed swiftly and hurried up on deck. Several passengers, who had evidently not gone to bed at all, were strolling about. The air was close and sultry.

The Harbor.

The harbor was dotted with anchored ships, shadowy and ghostlike in the gray dawn. It was all so still and motionless. The land was quite plain now, but it looked bleak and barren. It was Helen's first glimpse of France, and this gray line of rocky cliffs was very different from the fields and villas she had pictured.

Sea gulls were hovering about the ship and resting on the water. There was a heavy odor of fish and seaweed. Gradually the gray mist lifted and the eastern sky lit up with the first glow of sunrise.

"There's the tender," some one called, as they sighted a small boat steaming its way toward them.

Helen hurried down to awaken Warren, but found that he was already up and half dressed.

"See here," scowling into the mirror at the collar he was trying to button, "we've got all these people to tip yet. I should've had the purser change some money. Well, they'll have to take American money—ought to be glad to get any. Let's see what I've got here," drawing a roll of bills from his pocket. "Five dollars for the table steward, $5 for the bedroom steward, $2 for my bath steward—and how much for your stewardess? What did she do for you? Anything besides fixing your bath?"

"Yes, she hooked my dress every evening."

"Well, $2 ought to be enough for her. Now, about the deck steward, what did he do besides putting up the chairs?"

"You know how he served my lunch on deck the first day."

"All right, $2 for him. Here, you attend to that," giving her the money for the stewardess and the deck steward. "I'll see to the others. Jove, there's the smoking room steward! I forgot him."

"Oh, dear, do you have to give him anything? It seems so much to have to tip so many."

Very Compulsory.

"Well, you've got to do it, or if you ever come on this ship again you'd find it blamed uncomfortable."

"You can get breakfast now, sir." The bedroom steward was at the door. "Your luggage ready to go down, sir?"

"Yes, all ready. You can take it now," and Warren slipped into his hand a $5 bill.

"Thank you, sir," and he hurried off with their hand baggage, while Helen followed Warren down to the dining saloon.

Although it was not yet 5, the regular breakfast had been prepared for the passengers leaving for Cherbourg on the tender.

Helen ordered only fruit, coffee and toast, for the sleepless night had left her with a dull headache and no hearty breakfast of kippered herappetite. But Warren ordered a ring and parsley omelet.

"Dear, if you don't mind, I'll not wait for you. Perhaps I'd better go up and find the stewardess and the deck steward."

"All right," as having finished the herring Warren now attacked the omelet. "You hustle on. Go back to the stateroom and take a look around. See that they've got everything out."

Helen had no difficulty in finding the stewardess, who was hanging over the banister, plainly waiting for her tip. The deck steward, too, was in evidence, but a passenger was instructing him about a steamer rug to be kept for the return voyage.

Then Warren came up, and they leaned over the railing to watch the sailors load the trunks on the tender, and Helen forgot all about the two-dollar bill she had thrust in her glove for the deck steward.

When the baggage was all on, the passengers filed down the gang plank. Early as it was, the ship's band was stationed on deck, ready to play a farewell salute as they pushed off.

From the tender Helen looked up at the great white ship with its fluttering flags. Everyone was waving a farewell, the band was playing—it was a stirring moment.

A Hint.

"Beg pardon, sir, but didn't you want to see me?"

"Hey! What's that?" Warren turned to find the deck steward at his elbow. "What in the devil do you want?"

Helen stared blankly. Then as she saw the other passengers glance at them with a meaning smile—she remembered the money in her glove.

"What's that?" repeated Warren, loud enough for everyone to hear. "I don't know what you're talking about."

"Oh, dear, I forgot to give him his tip. Here!" taking the bill from her glove and thrusting it at him.

"So that's what you're after?" roared Warren. "Well, you'll pay for this infernal impudence; I'll report you, all right. I'll see if you're allowed to follow passengers and hound them for tips!"

But the man was running back up the gangway, and now the ropes were thrown off, and with a throb of machinery the tender pushed away.

With the steward out of reach, Warren's rage was vented on Helen.

"Nice position you've put us in," he fumed, "making everybody think we were trying to get away without tipping the stewards. Not that I care a hang what they think," quickly, for Warren always posed as being indifferent to what people thought.

But Helen did care! She was crimson with mortification. The amused glances of the other passengers had sent the hot blood to her face. She felt that most of them thought she and Warren had probably tried to escape all their tips. She knew there were some people who did this, and in what contempt they were held.

Helen Disgraced

The tender was swiftly plowing through the water, and already the steamer was left far behind. Any other time Helen would have been thrilled with the beauty of the scene—the majestic ship outlined against the riotous sunrise. But now she looked at it almost unseeingly.

She felt disgraced. The trivial incident she magnified to an absurd importance. Although the other passengers were now watching the receding ship and the sunrise, she felt they were still watching her. And they would have to travel all the way to Paris with these people!

Warren had evidently forgotten all about it, for he was talking to one of the men about a hotel they were thinking of stopping at in Paris. But Helen's cheeks still burned under her veil.

It was only another instance in which she foolishly allowed her self-consciousness to make her most unhappy.

Household Suggestions

When patent-leather shoes begin to show signs of wear they should be wiped over with a sponge and warm water, and, after being carefully dried, should be brushed over lightly with patent-leather varnish, sold for the purpose. Remember, never put patent-leather near the fire, for the heat is very likely to crack it.

A simple and excellent way to remove dirty marks from a mackintosh is to cut a raw potato in slices and rub it well on the marks. It will also remove mudstains frm dress skirts, children's coats and gentlemen's trusers.

When shutting up a house for a long time pack the silver in dry flour and keep the forks, knives and spoons together, arranging in layers with flour in between. The silver will remain perfectly bright and untarnished.

In drawing threads from hemstitching or drawn work, wet a small brush, rub it on a cake of soap and then on the threads you wish to draw, and they will come out easily and without breaking.

When making pastry that is to be served cold, milk should be used for the mixing, and the pastry will keep short and crisp longer than if mixed with waster.

Confusing But Clear.

It was a sad day for Mrs. Mullett. The last of her family now was married, and the poor old lady had the dismal prospect of living henceforth all alone.

The vicar was duly sympathetic when he called to see her some few days after the wedding.

"You must feel very lonely nowadays, Mrs. Mullett," he remarked, "especially seeing that in the past you've had so many children to brighten your home."

Mrs. Mullett sighed.

"Yes, sir," she replied at last, "I do feel lonely sometimes. One day, you know, I misses 'em, and the next day I wants 'em. But, all said and done, I think I misses 'em more than I wants 'em."

What Dame Fashion Is Offering



The Manicure Lady

By WILLIAM F. KIRK.

"THAT fellow Oldstein proposed to me yesterday, right here in the barber shop," said the Manicure Lady. "I guess he must have figured that the honeymoon would be cheaper if we started it in the summer and went to some quiet boarding house along the Maine coast, but anyhow he seemed to be in an awful hurry to get his answer. You bet, he got his answer in an awful hurry, too. I told him that I would gladly marry him, and he asked me when, and I said in some previous existence. He was too thick to see the point until I came out with the coarse work and told him that I wouldn't marry him to save myself from the guillotine."

"You didn't need to throw it into him so hard," said the Head Barber. "It is hard enough for a man to know that he has lost a girl like you, without you making him feel worse. Of course, he isn't your kind of a fellow, but you didn't need to throw the hooks into him when you said 'No.' Be gentle, kid, be gentle."

"A girl can't be gentle no more," declared the Manicure Lady. "As I have often told you before, George, the ages of shivarees is dead, and romance has went into the discard. Gee, in the old days a girl got some kind of classy proposal, believe me! It would be out in the moonlight, near some old castle, usually under one of them yew trees or hemlock, or whatever it was that used to grow when knights was bold. The moon would shine down on a white, slim figure of a girl, and on the broad shoulders of a strong, tall knight with a sword, a cut on his pale temple and the foam of battle on his wonderful mouth. He would hold her to him for a wild, sweet moment and then they would be betrothed, her and he. There ain't no knights any more, George. This Oldstein looks as much like a knight as Cincinnati looks like a pennant winner, and the only scar on his brow is on his cheek instead, made by a razor one time when he was cutting down expenses and shaving himself. The knights in the story books was always just going to a battle or just coming back from winning one, and the only fights that Oldstein knows about is fights with competitors. Gee, George, but there was regular men in them days! Listen to this:

"'Sir Launcelot swept full ten aside with his great, flashing sword, and plunged more fiercely into the fray for his Lady Ethelreda. Yonder shone her golden hair, and the swarthy foemen would have spirited her away but for the gleam of the crimson sun in her wondrous tresses. Faster and in ever-growing circles flashed his sword—till, by her side and holding her to his panting breast, stood Sir Launcelot, than whom a lardlier knight ne'er strewed a battlefield with dead.'"

"What kind of guff is that?" asked the Head Barber.

"It is out of an old romance Wilfred got at the library last night," said the Manicure Lady. "Just think what would happen to me if I was to marry Oldstein and get carried off by a lot of swarthy foemen! I would have a swell chance of ever being retook, wouldn't I? Imagine Oldstein with a flashing sword carving his way across a battlefield! A man can't fight like this Mister Launcelot when he hasn't got his mind on anything except his samples or his expense account. Anyhow, Oldstein is too fat to ever be a knight, and he ain't tall enough."

"He would take good care of you other ways," suggested the Head Barber.

"That's nothing," said the Manicure Lady. "He takes good care of his nails, but that don't make him no knight."

By OLIVETTE.

ON the left is a small original shaped coat worn over a tea party gown. It is of nattier "granite" blue. The three-quarter sleeves, set up in a low armhole, are broadly turned up at the bottom to make revers, pointed in front and rounded at the back, showing a frill of white chiffon with two rows of machine stitching.

Slightly loose and built on kimono lines, it is kept on a wide band of the material, making the belt and fastened on the middle front by a flat bow. Cut open on each side front, it shows a blousing of same color in the middle front.

The coat is continued under the girdle by a small round basque.

A white chiffon collar, round at the back, falling in front in two points, trims it and gives it a touch of youthfulness.

The one in the center shows a small coat and afternoon dress.

The small coat is of white and mole checked cloth, with the front crossed; it fastens to the side, the fullness for the chest being kept tightly under; four buttons of the same material. The back is cut loose and straight, square and rather longer from the side piece. All around the bottom it is finished by a bias of mole cloth.

The sleeves, set up low on the shoulders, are straight and rather broad at the finish, showing a wide and pointed turn-over revers trimmed with a band of dull colored pompadour silk.

The long shawl collar is of the same material.

The skirt of mole cloth is plain in front, the right side being only draped over the back to the left side and the fullness being kept inside a wide opening in the part of the side seam.

On the right is a tea party dress for a young girl, made of light biscuit silk veiling. The kimono bodice shows on the shoulders a group of plaits which give it its fullness. The three-quarter sleeves are slightly draped, held up at the elbow by a button of the same material, under a tight undersleeve. Squarely opened at the neck, it shows a white chiffon yoke, laid flat. Two narrow bands of chiffon, slightly tucked, trim it on each side. Round the neck a small plain frill of biscuit silk veil, edged on front by a small silk cord, and finished by a small silk ornament encircling the bust. The lower part of the bodice blouses in the waist, taken in at the belt, which is of veil, and gathers on three rows of cord.

The skirt, built under a plain white liberty foundation, is a long veil tunic finished by a high band of blue chiffon, embroidered at top with pale blue silk and trimmed with a row of ornaments in the darker tones.

Not Friends Now.

Two young lady friends met, and after an interchange of the usual salutations, one remarked:

"Oh, May, I'm so glad to see you. Indeed, I was just on my way to call. The fact is, I want you, as my oldest friend, to be one of my bridesmaids."

"Bridesmaids, Daisy! How lovely!" exclaimed May. "But I didn't know you were engaged."

"Well, I know it's sudden," was the answer, "but he's awfully much in love, you know, and it's really just too sweet to live. Will you act, May?"

"Act? Of course I will. I shall be charmed. But," and she took a step as though to move off, "do come round the corner and tell me all about it. Here is Bob Henderson, that laughing, gibbering idiot. He is grinning just as though he meant to stop, and I don't care to be seen talking to him."

"Bob Henderson!" exclaimed Daisy, in an amazed fashion. "Why, he's the man I'm going to marry!"

Why He Ordered It.

Freshman—"Thought you said the coffee was rotten at this club. What did you order it for?"

Friend—"Oh, I used it in my fountain pen."

Do You Know That—

A military band with a clergyman as conductor is a combination which probably is to be found only at Illogan, Cornwall, where the rector, the Rev. Harry Oxland, has just completed his twenty-seventh year as conductor of the Illogan Military Band. The rector and his 32 musicians, nearly all of whom are tin miners, are familiar figures throughout West Cornwall, the band being very popular at various public functions.

A hedgehog was the means of derailing an engine tender at Sandbach, Cheshire, England, and holding up the traffic on the North Western line for half an hour recently. Investigations made after the tender was derailed showed that the hedgehog had crept between the point rail and the side rail, and, being trapped when the points were moved, prevented them closing properly.

A prominent West Country farmer, attending the opening of a new cooperative milk depot at Bath, England, declared that he had not drunk a glass of milk for twenty years before attending that gathering, when he had one for the novelty of the thing, and was delighted with the taste.

Ants can stand extremes of heat and cold. Forty-eight hours' exposure to frost will not kill them, and one sort has been observed to build its nest in chinks in a blacksmith's forge.

The French people are great chicken raisers. A return gives the income derived by them from this industry as $500,000,000.

The largest opal in the world, weighing seventeen ounces, is worth $300,000 and belongs to the Emperor of Austria.

Advice to the Lovelorn

By BEATRICE FAIRFAX.

LET YOUR HEART DECIDE.

DEAR MISS FAIRFAX:

I am 28 and keep house for my brothers. I know a man older than I. He is a widower, with one child four years old. He asked me to marry him. I have known him about 20 years and he is a home man. STELLA.

There is much in favor of an acceptance. He is a home man, you say; you have known him twenty years, and I take it for granted that you know nothing against him. In addition you are in a position of uncertainty since your brothers' marriage would make you homeless.

But against all this there weighs the question of love. Unless you love him you will not be happy, though he were a paragon of virtue. Your heart must decide.

NO WOMAN SHOULD DO IT.

DEAR MISS FAIRFAX:

Do you not think a young woman lowers herself in the estimation of a man, and loses her self-respect, when she borrows money from him until she receives her own salary, even though she returns the money she borrowed? I. M'G.

There may be no wrong thought or intention, but it is not in good taste. Moreover, if the man is of the wrong sort it will lead him to presume to be more to her than he is.

Surely, no girl is so isolated she has no father, brother or girl friend to whom she can go in need.

HE DOESN'T.

DEAR MISS FAIRFAX:

I am 17 and in love with a man six years my senior. As he is out of town, we only correspond with postals. I would like to know if he loves me. How can I find out? HEARTBROKEN.

He doesn't love you. When a man loves a girl, he has something to write her that is too personal to put on a postal.

The discovery of a man's love for a woman is something that is never learned by probing, so don't distress yourself by trying. And don't sign yourself "Heartbroken." I am quite sure the word doesn't describe you.

OF COURSE NOT.

DEAR MISS FAIRFAX:

I am nineteen, and have been keeping company with a young man one year my senior. I had a quarrel with him and have not spoken to him since he talked about me. When I asked him about it he took it as a joke. I have found out since he was put up to it by a jealous friend. Do you think I ought to apologize first? ALICE.

You must not apologize first or last, and I hope you have too much self-respect to accept an apology if he offer it.

He has gossiped about you. There can never be forgiveness for that.

Must Have a Grumble.

"I have a complaint to make."

It was a guest at the seaside hotel who spoke.

"What is it?" asked the polite proprietor.

"My room," said the angry guest, "is comfortable and the bed is soft."

"But, my dear sir——"

"The bathing is actually good, and the London newspapers reach here in three hours."

"Why, I——"

"The table is good, and the waiters do not expect to be tipped."

"But, sir, I don't see——"

"In fact, the place is delightful, and your bill last week didn't bear a single thing that I had not had. But I can't stand it!"

"But what do you mean? I have purposely arranged everything for the comfort of my guests and thought I had done all in my power."

"That's the whole difficulty. Everything's so good that I can't believe it's true, and I lie awake all night for something to happen and my dream to end. I am fretting myself ill over it, and if you can't give me something to grumble about pretty soon I'll have to pack up and go home."

You Have Until Thursday Noon to Solve "The Triple Tie"

$250 in Cash Prizes for Best "Final Chapter" of The Georgian's Great Mystery Story

SATURDAY'S installment of "The Triple Tie" left Gordon Kelly in a very dramatic situation. The final chapters of the story will be printed in The Georgian on Monday, July 7. In the meantime readers of "The Triple Tie" will have until noon next Thursday to send in their conception of the conclusion of the story, containing their solution of the mystery in competition for prizes aggregating $250 offered by The Georgian. The problems for the reader to solve are these:

First—How does Kelly escape the mountaineers?

Second—What happens to Mildred Deery, the heroine?

Third—How did Gordon Kelly, who confessed that he never saw a game of ball and never played a game of ball up to the time he asked Manager Smith of the Atlanta club for a position on his team—how did Gordon Kelly learn to bat, catch and run bases in the marvelous manner he displayed at Atlanta that caused the Boston club to give the unheard-of price of $50,000 for Gordon Kelly's release?

Fourth—What happened when Gordon Kelly went to bat in the ninth inning of the final and deciding game?

Fifth—What is the final ending of the story?

No contributions will be considered if they are delivered at The Georgian office later than July 3 at noon or bear a postmark later than that time.

Please remember that this is not a guessing contest. Originality, literary value and analytical clearness will be largely considered in awarding the prizes. Three judges, in no way connected with The Georgian, will award the prizes.

The prizes for the best solutions are as follows:

First Prize	$100.00
Second Prize	50.00
Third Prize	25.00
Fourth Prize	15.00
Twelve Prizes, each	5.00
Total	$250.00

Address all letters to Mystery Editor, The Georgian, Atlanta, Ga.

Up-to-the-Minute Jokes

In one of the suburbs of Belfast trade was dull, and the chief grocer in the district found his earnings becoming smaller day by day. One morning an old customer entered. In expectation of something good, the grocer jumped up from his seat and, rubbing his hands, said: "Well, missus, what can I get you?"

"A ha'pennyworth o' soap," was the reply.

"Oh," said the disgusted grocer, "ye'll be washing the canary to-day?"

* * *

"Clara, I love thee alone." Thus sighed the tender youth. "Oh, hear me, then, my passion own. With trembling lips and earnest tone, I swear I speak the truth."

He paused—a blush o'erspread her cheek. She let him draw her near. Scarce for emotion did she speak. Yet she did ask, in accents meek, "How much have you a year?"

* * *

Mrs. Subbub—I wonder what's come over your master this morning, Sarah? Instead of being cross, as usual, he started off happy and whistling like a bird.

Sarah (the new servant)—I'm afraid it's my fault, mum. I got the wrong package, and gave him bird seed instead of regular breakfast food, mum.

* * *

"I must request the congregation to contribute generously this morning," said the Rev. Mr. Smallfee, sadly. "My stipend is eight months in arrears, and my creditors are pressing. I, of course, work largely for love, and love, equally of course, is tender; but it isn't legal tender."

* * *

Standing by the entrance of a large estate in the suburbs of Dublin are two huge dogs carved out of granite.

An Englishman going by in a motor thought he would have some fun with the Irish driver.

"How often, Jack, do they feed those two big dogs?"

"Whenever they bark, sir," was the straightforward reply.

* * *

"Young man, we need brains in our business."

"I know you do. That is why I'm looking for a job here."

LIVE CHEAPER—CUT YOUR MEAT BILL DOWN

You can cut down your meat bill two-thirds and get more nutritious food by eating Faust Macaroni. A 10c package of Faust Macaroni contains as much nutrition as 4 lbs. of beef—ask your doctor.

Faust Macaroni is extremely rich in gluten, the bone, muscle and flesh builder. It is made from Durum Wheat, the high protein cereal.

Delicious, too. You can serve Faust Macaroni a hundred different ways to delight the palate. Write for free recipe book showing how. In air-tight, moisture-proof packages, 5 and 10 cents.

MAULL BROS., St. Louis, Mo.



Wesleyan

MACON, GEORGIA

Delightful climate. Thorough and extensive course of study. Music, Art and Oratory of the highest order. Illustrious body of alumnae, choice student body, ideal home life, student government, excellent faculty, splendid boarding department and good athletics. The oldest and one of the choicest great colleges for women in the world. Address, Dept. M.

Historic College For Women

C. R. JENKINS, Macon Georgia

WANTED, IDEAS

An Opportunity To Make Money

Inventors, men of ideas and inventive ability, should write today for our list of inventions needed, and prizes offered by leading manufacturers.

Patents secured or our fee returned. "Why Some Inventors Fail," "How to Get Your Patent and Your Money," and other valuable booklets sent free to any address.

RANDOLPH & CO.

Patent Attorneys,

618 "F" Street, N. W.,

WASHINGTON, D. C.

Muskoka Lakes

Kawartha Lakes

and Canadian Resorts

ATTRACTIVE VACATION TOURS

LOW FARES
LONG LIMITS
LIBERAL STOP-OVERS

Excellent Service and Splendid Connections VIA DETROIT

Direct connections at Cincinnati with all trains from the South.

Ask your local Ticket Agent for fares and other particulars or address

F. J. PARMALEE
Traveling Passenger Agt.
ATLANTA, GA.

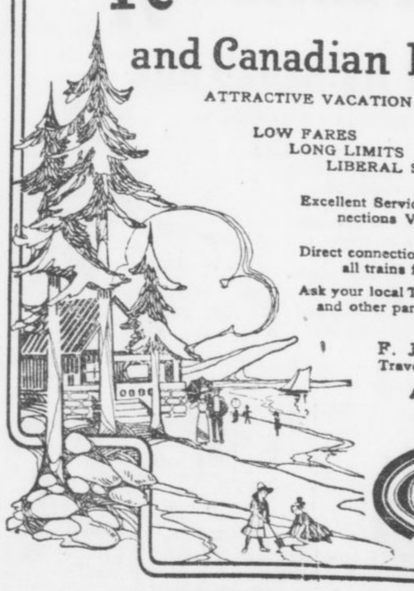

C H & D

THE GEORGIAN'S MAGAZINE PAGE

Daysey Mayme And Her Folks

By FRANCES L. GARSIDE.

THERE is a ring at a woman's door. In the two minutes that elapse before she opens it she cleans house, looks at herself in the glass, brushes her front hair back and her back hair front, dabs powder on her nose, and opens the door looking as far removed from domestic cares as if she had been grappling with Browning.

There was a ring at the door of Lysander John Appleton's home, and in the two minutes that elapsed before opening it, Daysey Mayme did all this, and more: She put ink on her fingers.

"One," she murmured, "must live up to one's reputation for being literary."

The preoccupied look in her eyes, the look always seen in the eyes of those whose minds are absorbed in deep reflection, changed to a welcoming smile when she saw who stood at the door.

Her Best Beloved! She was glad she had on her prettiest dress, realizing, as only the temperamental can, how much depends on special scenery, and she led the way into the parlor with a happy smile.

She turned to take his hat. Suddenly the look of joy turned to an icy glare. She grew rigid with her eyes fixed above his head.

"What," he stammered, "is the matter?"

Her reply was a leap in the air that landed her over his head. Then she jumped to the top of the piano; in another instant she had leaped to the center table, always with her eyes fixed in a rigid stare and with her hands outstretched.

There was a frenzied plunge to the floor, a dive under the lounge, from which she emerged to engage in a wild chase around and around, knocking over chairs and tables and tramping her guest under feet.

He tried to rise, but with a leap she was on his head, but only long enough to give an inarticulate cry, and she was down on her knees before the window.

Best Beloved grew alarmed and gave a cry for help, but no one heard him, for his cry was drowned in a loud, resounding whoop from Daysey Mayme.

"I've got it! I've got it!" she cried, clapping her hands violently in the air in a spring that lifted her five feet from the floor.

"I've got it!" "I've got it!" she screamed again in triumphant joy. She had caught a moth!

Of Course Not.

Sir J. Forbes-Robertson, addressing a suffragist meeting at Sheffield, told the story of a lady who called on a prominent Edinburgh tradesman with the intention of getting him to sign a memorial in favor of Lord Milner's South African policy.

"Is it money ye're wantin'?" was his first query.

After he had been reassured on that point, he wanted to know who Lord Milner was!

It was explained that his lordship was our proconsul in South Africa.

"What's a proconsul?" said the Edinburgh man.

Another explanation followed.

Finally, when the lady had satisfied all the tradesman's queries, he agreed to sign.

"But ye're not letting the women sign this?" said he, anxiously.

"Oh, no," replied the lady.

"Ah! That's right—that's right. Ye ken the women know naething at all about these things!"

She Did, But——

"Mamma," asked Willie, "now that I've been such a good boy in Sunday school, you don't distrust me any more, do you?"

"No, Willie; I feel that I can trust my little man now."

"Then why do you keep the pantry door locked?"

THIS WOMAN HAD MUCH PAIN WHEN STANDING

Tells How Lydia E. Pinkham's Vegetable Compound Made Her a Well Woman.



Chippewa Falls, Wis.—"I have always had great confidence in Lydia E. Pinkham's Vegetable Compound, as I found it very good for organic troubles, and recommend it highly. I had displacement, backache and pains when standing on my feet for any length of time, when I began to take the medicine, but I am in fine health now. If I ever have those troubles again, I will take Lydia E. Pinkham's Vegetable Compound."—Mrs. ED FERRON, 816 High St., Chippewa Falls, Wisconsin.

Providence, R. I.—"I can not speak too highly of Lydia E. Pinkham's Vegetable Compound, as it has done wonders for me, and I would not be without it. I had organic displacement and bearing down pains and backache, and was thoroughly run down when I took Lydia E. Pinkham's Vegetable Compound. It helped me, and I am in the best of health at present. I work in a factory all day long, besides doing my housework, so you can see what it has done for me. I give you permission to publish my name, and I speak of your Vegetable Compound to many of my friends."—Mrs. ABRIL LAWSON, 126 Lippitt St., Providence, R. I.

Beauty Secrets of Beautiful Women

Gertrude Vanderbilt Talks on Beauty as an Art

By LILIAN LAUFERTY.

THERE is nothing of the toil-not, neither-do-they-spin, lily-of-the-field simplicity about being a beauty. The woman who is not a beauty wishes to become one; the woman who approaches beauty wishes to take the whole trip to her goal of loveliness, and the woman who is truly beautiful wants to conserve her charms, remembering that "the flower that once has bloomed forever dies." In fact the old quotations, "In confidence we would say, for all of this you have to pay," applies with ever new force to the pursuit of loveliness.

Slender, pretty Gertrude Vanderbilt has been well endowed by nature, and yet she works and studies unceasingly in the pursuit of greater beauty in her art—and in face and figure, too. She was one of the stars at the Forsyth theater last week. Perhaps you know her.

Dressed in a simple little eponge frock of a soft brown that toned in with her hair, she sat on the big cretonne covered couch in her room, and told me of the work and sacrifices she knows in order to approach thte two goals of beauty and success.

Another Trade.

"You can't be a doggie of only one trick," laughed she. "I feel that if the public ceases its interest in dancing, I must have something else to fall back on. I am taking singing lessons, not only because as my breathing exercises aid me I shall have more and more breath for dancing and so come to be a better dancer, but because when I can sing I shall have that to aid me in advancing in my art. And this summer I shall go into a stock company for a little experience in that line. A woman has to keep enlarging her horizon," added this slender slip of womanhood, wisely.

"But, of course, you must not get away from your own place in the world or your own type in the process. Now my voice is little and light so I don't try to force it, lest it get hard".

"That applies to beauty as well as to ambition, does it not?" suggested the interviewer. "The woman who wants to be lovely must study her own type."

"Oh, yes. Now I know that I am of the simple English type that wears simple clothes on long easy lines, and I don't try to be something else.

"You have to realize your limitations—if you feel that you have gone as far as possible in one subject, then you must take up new interests. And in the same way to keep looking as well as possible there are things to consider all the time.

"The minute fat starts you must exercise and diet it off. EVERY WOMAN SHOULD HAVE A WEIGHT SHE WILL NOT EXCEED. I have—and though I am very slender now, I scarcely ever relax my diet. I never touch sweets with the one exception of an occasional piece of home-made pie. I eat very little red meat. In fact, my meat diet consists chiefly of chicken. CHICKEN IS NUTRITIOUS, WHOLESOME, HEALTHFUL—you can't too loudly sing the praises of chicken as an article of diet.

Her Breakfast.

"I learned to make my breakfast from a cup of coffee and two pieces of toast in the interests of my singing lesson. You can't sing after a hearty meal, you see. But I find that light breakfast starts me off on the day far better than a hearty meal ever could."

"And now, Miss Vanderbilt, I feel that we are coming to the climax of our interview. Won't you tell me how one may acquire white, even teeth that permit of a truly dazzling smile?"

"Well," began Miss Gertrude slowly, "Of course I go to the dentist and have my teeth thoroughly examined every six months. He is a good dentist—and I employ a good dentifrice, too. But I have a real tooth secret to impart. I smile because I am busy and happy to be working and trying to do my best—and it is nice to be able to smile without worrying about crooked teeth.

"They were crooked once upon a time—and I did not pay hundreds of dollars and wear disfiguring braces for years to have them straightened. From the time I was a little tot, my mother taught me to press the teeth into place each morning while my gums were still soft and had not set for the day. I massaged the gums firmly with my fingers for at least five minutes each morning—I pushed and pressed across the soft gums and trained my teeth to go in the way they should, pressing down all the while so the teeth that wanted to jut out or grow in crooked should have to go straight. Was it worth the effort?" queried interviewed of interviewer.

And to all who are sane enough to grasp at simple means to attain their ends instead of pinning their faith only to what is hard and unattainable, I answer as I answered the eager, girlish, ambitious little dancer: "It was well worth the effort."

"Made in Paris" and "Made in Germany" are little labels that cost a pretty penny—elaborate beauty secrets sound impressive and must be paid for on the same scale of impressiveness. Gertrude Vanderbilt's practical little secrets of beauty are "strictly home-grown" and worth the notice of all her ambitious little sisters.

"Singing lessons make you a better dancer.

"A woman has to keep enlarging her horizon.

"If you feel that you have gone as far as possible in one subject, take up new interests.

"Every woman should have a weight she will not exceed."



Miss Gertrude Vanderbilt.

The Blessing of Age .:. A New Side to an Old Question

By DOROTHY DIX.

A POOR, foolish woman has written me a letter about a great reform that she wants to see inaugurated. She proposes to abolish age by denying that any such thing exists.

She says that the lives of many women are made wretched by the thought of growing old, and that thousands of women ruin their health and bring on insanity by worrying over their age. To prevent this catastrophe she would have a law passed preventing the papers publishing anything about age and forbidding people to ask each other how old they are, or to speak of age in any manner whatever. In fact, she would make age the one taboo subject in the world, and she thinks that the result would be that everybody would be young and happy, and kittenish.

I'm sorry that I can't undertake to push my correspondent's reform along, but I can think of nothing more horrible than a world in which everybody was young and foolish, or aping the manners and the appearance of youth. It would be like a picture without any softening shadows, like music without any minor chord in it, like a day that was all garish noon without any purple haze of twilight.

It takes age to ripen humanity, to give it flavor and sweetness, just as much as it does wine, and the society of the intelligent man or woman of 50 or 60, who has seen and known life, is as much superior to that of the boy and girl of 18 or 20 as the vintage of 1863 is to that of 1912.

Youth's Desire.

Naturally, all of us desire to keep young in the sense of keeping our bodies vigorous and our minds alert, but barring that what have we to fear from the years, why should we so dread the coming of age? Especially why should women worry about growing old, until they reach the point of distraction, as my correspondent avers that they do?

If a woman has been a raving, tearing beauty, we can understand her agony at age robbing her complexion of its fairness, her hair of its luster, her eyes of their brightness.

But not one woman in a thousand is a living picture, and it is an actual fact that the great majority of women are better looking as middle-aged matrons than they were as girls. Often and often age is the sculptor that chisels rough features into symmetry, or gray hairs soften a hard face into comeliness, and many times just the mere expression of goodness on an old woman's countenance gives her a beauty that her youth never knew. It's the soul that we see as people grow old, while it's only the flesh we behold in their youth.

As for being interesting, certainly all the advantage goes with age. Nearly every young girl is a bore to talk to. She has no conversation worth listening to, because she has not had time to read anything, or see anything, or have any experience of life. You can amuse yourself for an hour playing with her as you would with a kitten with a ball, but after that, Heaven help you if you have to depend on her for companionship!

The Great Problem.

On the other hand, practically every middle-aged woman is interesting because, no matter how stupid she is, something strange and thrilling has happened to her. She has had some experience unique to herself. She has touched the great problem of human existence at some new angle. She has taken her part in the tragedy or comedy of life and has at least one story of absorbing interest to tell.

Age also means to the average woman the playtime of life, and in this country it generally brings with it comforts and luxuries. The early years of most American married women are strenuous ones. They are busy bringing up their children and working and economizing, trying to help their husbands get a start in the world, but by the time they are 50 years old their task is done, and they are ready to spend the balance of their lives enjoying the fruits of their labor.

Look over the middle-aged women at any matinee or any woman's club gathering and you see about as comfortable, well-fed, well-dressed, happy and satisfied looking a set of people as you will find anywhere on earth.

They are women enjoying the fat years after they have passed through the lean years. You will find more middle-aged women riding in automobiles than you will young ones. You will see more middle-aged women than young ones at the theater; you will meet more middle-aged women than young ones when you travel. And this is as it should be. The young women are at the working time of life. The middle-aged ones have done their day's labor and are taking their ease. They are at the best time of life, and if they are worrying any about their lot, they certainly don't show it.

There was a time when age had terrors for the woman who did not marry and when to be an old maid was to be the butt of the ridicule of fools. That time has passed. Instead of being an object of pity or scorn, the old maid is the subject of envy and admiration. She has her place in the world, her interests in life, her mission to humanity, and all that age brings her is the boon of greater freedom and of wider liberty than is possible to the young girl.

Seldom Object.

There was never a time in the world's history when age meant as little to women as it does now, and that they appreciate this is shown by the fact that you seldom hear the subject discussed, or see a woman who objects to telling how old she is. There are so many more things of interest now than the fountain of perpetual youth that we've ceased to hunt for it.

At any rate, we are all wise enough to know that nothing stops the clock. It goes on ticking off birthdays, whether we lie about them or not, and the only thing to do is to make the best of it. Time is only an enemy to woman when she makes it so. When she accepts it as a friend, it brings her the choicest blessings of life.

Stop That!

Gibbs—I went on a railway journey the other day and took a box of cigars with me.

Nibbs—Well, I suppose you had a good smoke?

Gibbs—Aye, I had that; but when the train had started I found I had no matches.

Nibbs—No matches, and yet you enjoyed a good smoke? How did you manage for a light?

Gibbs—Well, you see, I opened the box, took out one, and that made the box a cigar lighter.

Within the Law

A Powerful Story of Adventure, Intrigue and Love.

By MARVIN DANA from the Play by BAYARD VEILLER.

Copyright, 1913, by the H. K. Fly Company. The play "Within the Law" is copyrighted by Mr. Veiller and this novelization of it is published by his permission. The American Play Company is the sole proprietor of the exclusive rights of the representation and performance of "Within the Law" in all languages.

TO-DAY'S INSTALLMENT.

The tension of a moment grew, became pervasive. Burke, accustomed as he was to scenes of dramatic violence, now experienced an altogether unfamiliar thrill. As for Garson, once again the surge of feeling threatened to overwhelm his self-control. He must not break down! For Mary's sake, he must show himself stoical, quite undisturbed in this supreme hour.

Of a sudden an inspiration came to him, a means to snap the tension, to create a diversion wholly efficacious. He would turn to his boasting again, would call upon his vanity, which he knew well as his chief foible, and make it serve as the foil against his love. He strove manfully to throw off the softer mood. In a measure, at least, he won the fight—though always, under the rush of this vaunting, there throbbed the anguish of his heart.

Burke Grinned.

"You want to cut out worrying about me," he counseled, bravely. "Why, I ain't worrying any myself—not a little bit! You see, it's something new I've pulled off. Nobody ever put over anything like it before."

He faced Burke with a grin of gloating again.

"I'll bet there'll be a lot of stuff in the newspapers about this, and my picture, too, in most of 'em! What?"

The man's manner imposed on Burke, though Mary felt the torment that his vainglory was meant to mask.

"Say," Garson continued to the Inspector, "if the reporters want any pictures of me, could I have some new ones taken? The one you've got of me in the Gallery is over ten years old. I've taken off my beard since then. Can I have a new one?" He put the question with an eagerness that seemed all sincere.

Burke answered with a fine feeling of generosity.

"Sure you can, Joe! I'll send you to the Gallery right now."

"Immense!" Garson cried, boisterously. He moved toward Dick Glider, walking with a faint suggestion of swagger to cover the nervous tremor that had seized him.

"So long, young fellow!" he exclaimed, and held out his hand. "You've been on the square, and I guess you always will be."

Dick had no scruple in clasping that extended hand very warmly in his own. He had no feeling of repulsion against this man who had committed a murder in his presence. Though he did not quite understand the other's heart, his instinct as a lover taught him much, so that he pitied profoundly—and respected, too.

"We'll do what we can for you," he said, simply.

"That's all right," Garson replied, with such carelessness of manner as he could contrive. Then, at last, he turned to Mary. This parting must be bitter, and he braced himself with all the vigor of his will to combat the weakness that leaped from his soul.

As he came near the girl could hold herself in leash no longer. She threw herself on his breast. Her arms wreathed about his neck. Great sobs racked her.

"Oh, Joe, Joe!" The gasping cry was of utter despair.

To Be Continued To-morrow.

Kept His Word.

A groom at a certain mansion sold some property that he had had left him for $800. There was employed at the same place a farm bailiff, a great and clever person in his own estimation, who made it a rule to snub and try to ridicule the groom and make him look as small as possible on every occasion they met at the village hostelry.

The groom was returning from his lawyer's with notes to the value of $800 in his pocket, and on calling at the "pub," found Mr. Bailiff there, as usual, doing all the talking and drinking gin-and-water, a beverage of which he was too fond.

On entering, the groom said he didn't wish to disturb the company, but he had just had a slice of good luck. Would they drink up and have one with him.

"Pooh, pooh! Bosh!" exclaimed the bailiff.

They all, with the exception of Mr. Bailiff, did as requested.

The groom, to the bailiff's astonishment, paid with a ten-dollar note, adding that he had more money than any man in the room, and to show he had no ill feeling against Mr. Bailiff, he offered to treat him with gin-and-water for the rest of the evening on condition that he gave him ten cents.

The bailiff paid, thinking what a glorious fuddle he was going to have.

The groom ordered the landlord to bring in a bucket of water and ten cents' worth of gin, and when supplied he astonished the company by emptying the spirit into the bucket and saying to the bailiff:

"There, you can go on for an hour or two now."

The Career of Marriage

By DOROTHY DIX.

IN speaking to 300 women graduates who had trained themselves for different professions, President Edward J. James, of the University of Illinois, said:

"The woman who chooses the career of marriage when the opportunity offers itself, or when she makes it for herself, as every woman can, is choosing a highway to social service which is far ahead of all teaching, or legal or medical service she can possibly render to society."

That is as may be, Mr. College President. If you were a woman you would know that the opportunity to marry the kind of a man you would like to have for a husband and for the father of your children doesn't always present itself. Likewise that there are tens of thousands of women who have not been able to capture a husband of any sort, although they have done their level best. Also, if you are honest, you must admit that there are many, many women married who had no business to get married, and whose marriages are a crime against society.

It is the custom to get maudlingly drunk on sentimentality when you talk to girls, and to advise them to marry, and to maunder on about the beauty and the glory of wifehood and motherhood, but all of us in our sober senses know that whether wifehood or motherhood is beautiful and glorious depends altogether on how a woman is fitted for the job, and how she pulls it off.

Undoubtedly a good wife and mother is the noblest work of God, and such a one performs a great service to society. On the other hand, a mean wife and mother is the devil's first lieutenant, and the harm that such a one does to the world is incalculable.

If we have had mothers who have given us a George Washington and an Abraham Lincoln, let us also reflect that we have mothers who give us our Gyp the Bloods and Lefty Louies, so there's no use in raising any monuments to motherhood until we find out what sort of a product it has turned out. Certainly the mothers of the hundreds of grafters, blackmailers, thieves and white slavers in the world have done no service to society for which the balance of us need be grateful to them.

As for there being anything particularly meritorious in a woman marrying, that also depends upon the spirit in which she does it, and the sort of a wife she makes. The woman who marries a man for love and because she feels that he is her real mate, and who lends her every energy of mind and body to loving service to him, and to making him happy, undoubtedly fills the highest and happiest career fate can allot to a woman. She makes a home that adds to the sweetness and light of the world.

But what of the young girl who marries an old man for his money, who sells herself for the finery he can give her? What of the woman who marries because it is easier to work a husband than to work a typewriter? What of the woman who marries to escape being an old maid? What of the woman who marries a man to curse him with her extravagance, her temper, her nagging tongue?

Is anything noble in such marriages? Anything worthy? Isn't the honest little working girl who earns her own bread and butter a million times higher type of woman than the one who marries just for a living? Isn't a home that is a place of discord a plague spot in the world that infects every life that touches it?

As a matter of fact there are no two other things on earth that need reforming so much as wifehood and motherhood, and instead of handing out wholesale advice to girls to get married we should be counseling them to go slow about it, to consider whether they are fit to be wives and mothers, and if they are going to be better wives and mothers than the present generation of women are.

Our asylums are crowded with the insane and the neurotic that never should have been born. Our penitentiaries are overflowing with criminals who are there because they had not the proper rearing. Our streets are full of hoodlum boys and wayward girls who have had no restraining home influence exercised over them.

What we need is not more mothers, but better mothers, mothers who won't think it is enough just to bear children, but who feel their sacred responsibility to rear them into good citizens.

No one is more filled with reverence for a good mother than I am, but I see too many women bringing up their children to be curses to the world to shed any tears over flub-dub sentiments over abstract motherhood. Also I have seen too many men thankfully paying their wives' expenses in Reno to look upon wifehood as a grand career unless a woman makes it noble by her unselfish devotion.

In the meantime, while we concede the worth to society of the good wife and mother, why ignore the service that has been done by unmarried women? Has any woman done more for her fellow creatures than Jane Addams, who has mothered a city instead of a brood of her own? Are not Miss Helen Gould's philanthrophies apt to be lessened instead of increased by her marriage?

Had Dorothy Dix and Florence Nightingale and Clara Barton and their many old maid associates married and stayed in their own homes, might not the insane still be chained to the floors and the sick and wounded be not properly cared for?

And in private life is it not almost always the unmarried daughter who takes care of the old parents and helps educate the nieces and nephews? Is it not the unmarried women in every community who are at the head and front of every good work? Who can judge of the relative value of their service and that of the shiftless mother of commonplace children?

The truth is that whether marriage is a blessing or a crime depends altogether upon the sort of a marriage it is, and whether a girl renders a social service to her day and generation by wifehood and motherhood depends altogether on how she acquits herself in those two difficult roles.

Snap Shots

By LILLIAN LAUFERTY.

"OH, Cupid is a foxy lad,
He knows what he's about;
He gets you into awful scrapes—
But he never gets you out.
If e'er he coaxes you to wed,
You'll find it wise to tarry;
Do everything that Cupid does—
But Cupid does not marry!"

* * *

"Love is such a mystery,
I can not find it out,
For when I think I'm most resolved,
Then I am most in doubt."

* * *

"He either fears his fate too much,
Or his deserts are small,
Who dare not put it to the touch
To win or lose it all."

* * *

"How pitiful 'twere if when one
Fair rose had blown,
The bush should droop, its bearing done,
Its vigor flown.
How pitiful 'twere if when
We love and lose,
We might not find the way again
That love pursues."

S. E. KISERS.

* * *

DRAWN FROM LIFE.

The dull harsh throb of an aching heart.
A feeling harsh like to madness.
A sharp, keen sting in burning eyes—
And that is only sadness.

The deep, soft beat of a dizzy heart,
So near is joy to sadness,
And happy tears in brimming eyes—
But that is only gladness.

* * *

GLEANINGS.

"Be as independent as circumstances permit, but if you happen to be a tail, be a logical tail and do not try to wag the dog."

"Training is everything. The peach was once a bitter almond; cauliflower is nothing but cabbage with a college education."

Where He Belonged.

In a small town theater a soldier, arriving late, found all the cheaper seats occupied; so, seeing a few of the more expensive places vacant, he made toward them.

"Here, where are you going?" called an attendant after him.

"Where am I going?" replied the man, cheerfully. "Where a good soldier should go—to the front, of course."

Have You Sore Gums or Loose Teeth?

A prominent dentist, after years of experience, has found a home remedy that will cure Riggs' disease, bleeding, inflamed and spongy gums, and tighten loose teeth by rinsing the mouth.

Probably you have not enjoyed eating for some time. Get a bottle of STYP-STRING-ANT and that disease of the gums and teeth will be cured; therefore, aiding digestion. 50c bottle at all druggists, or parcel post, 55c in stamps. DeLamater-Lawrance Drug Company, wholesale distributors.

KODAKS

"The Best Finishing and Enlarging That Can Be Produced." Eastman Films and complete stock amateur supplies. Ace for out-of-town customers. Send for Catalog and Price List.

A. K. HAWKES CO. KODAK DEP'T.
14 Whitehall St., Atlanta, Ga.

MAIL YOUR FILMS TO US

For developing. We are film specialists with the largest laboratory in the South. All prints made on Prize-Winning Cyko Paper. All roll films developed FREE, no matter where purchased. Brownie Prints, 3c each. Write for descriptive Camera Catalogue G. Prices $2.00 to $85.00. Use that fast Ansco film; fits any camera or kodak; costs no more, but also gives true color values. Mail Order Department.

E. H. CONE, Inc., 2 Stores, Atlanta, Ga.

Into the Very Sanctuary of a Young Wife's Life



"The Woman Thou Gavest Me"

by Hall Caine

A young woman's life-story is here retold from her own memoirs. It touches with startling frankness, yet reverently, on the intimacies of her experiences.

Bartered into a loveless union, innocent Mary O'Neill is confronted with the rude fact that the marriage bond ties her to the worthless nobleman she so despises. Law, convention, religion—all are against her. To choose the right course is infinitely hard. How she selects the only path open to the higher love is beautifully told in Hearst's Magazine. Don't fail to get the July number, on sale today.

At All Newsstands 15c the Copy

Hearst's Magazine

OFFICIALS OF CRACKER CLUB SORE AT TEAM

By Percy H. Whiting.

SOMETHING is going to be done about the Cracker ball club—something revolutionary, torrid, tempestuous! Just what it is will develop later. For the present there will be more pitchers bought. Pittsburg is offering a good man, subject to the securing of waivers. If he comes through it will be moderately helpful.

Maybe there will be bigger things happening.

The directors of the Atlanta Baseball Association held an indignation meeting Monday. It was an executive session and none of the directors would talk after it was over. What they decided to do they will not say. But they were warm enough under the collar to do most anything.

* * *

THE local directors are sore, good and sore, and getting worse every minute. They can't make up their minds whom they are sore at, but they are thinking it over.

They feel that they have spent enough money to buy a good team. They believe they HAVE a good team, if it would only play ball. They don't know why it isn't playing good ball, but they are earnestly trying to find out.

One source of irritation is Pitcher Dent. They gave up not less than $2,000 of real money for this man. Griffith, it is understood, wanted $2,500 for him, but reluctantly compromised on $2,000.

That it would have been a poor "buy" at $500 is the present opinion of the directors. They figure they were stung and they have a suspicion that Griffith engineered it.

* * *

HOW it's all going to end isn't for a mere baseball writer to predict. The directors themselves probably are pretty much at sea. They know only that they are desperately tired of making explanations, of inventing alibis and of spending big money and getting small returns.

* * *

IT would not do to have the directors nor the public expect too much of the Crackers this year.

We told the directors that at the first of the season, explaining that a two-year tail-ender was glued to the bottom and could hardly be run up to a pennant in one year.

But they wouldn't see it—said it was bosh and that with a new team of good men a pennant would be easy.

It looked for awhile as though they were going to come clean with it, too. But now the team is in a slump.

If the club finished one-two-three everybody ought to be delighted. If they finish worse, it will be disappointing, of course.

* * *

TO tell what is the matter with the bunch would take an expert diagnostician.

Here are a few of them:

Weak pitching all the season.
Only passably good catching.
Failure to take the thing seriously.
Weak utility man.
Lack of "condition"—players overweight.
Occasional bursts of poor fielding.
Lack of pepper.
Lack of teamwork in covering bases, "taking" pop flies and the like.
Lack of "gab" and noise.
Poor base running.

* * *

THIS is not intended for a knock, either.

The Crackers look like pennant winners. But they aren't aimed for any pennant. It is an interesting question to ponder why they aren't.

A couple more good pitchers would help. Conzelman seems like a corker, despite his bad showing the last out. The rest of them are good sometimes—and sometimes they are not.

With the pitching staff strengthened, Catcher Chapman going right, a litle more "pep," a little harder work by the players to get themselves down to condition, a little more earnest effort to steal bases ought to help some.

But Heaven forbid that I should try to tell anybody how to run the ball club. Newspaper correspondence courses along that line have never been successful.

It is up to the manager.

Now is the time for Bill Smith to rise to the occasion and MAKE his team finish one-two-three.

HANS LOBERT ADMITS HE "PLAYS BALL A LITTLE"

PHILADELPHIA, July 1.—John B. Lobert, better known as Hans, the third baseman of the Phillies, is to marry Mrs. Rachel S. Campbell, a widow of 35 years.

Chief Clerk Thomas B. Smith, of the marriage license bureau, is a thirty-third degree fan and attends nearly every game. Yet when Lobert gave his name Smith said:

"Do you know Hans Lobert, of the Phillies?"

The Phillies' third baseman never cracked a smile. When asked for his occupation Lobert calmly said: "Oh, I play ball a little and then in the winter I live in Pittsburg," at which Smith, the clerk, almost collapsed at the thought that he had failed to recognize a baseball celebrity. The license was secured yesterday and the wedding will be celebrated this afternoon.

BILL SMITH WILL SEND MUSSER TO WASHINGTON

Reports from Washington indicate that Manager Bill Smith has notified Manager Clark Griffith, of the Washington club, that he will turn Paul Musser back. Smith has not announced this yet, but it is presumed he will act as soon as another man is secured.

BILL CLARK LANDS AS MANAGER OF WAYCROSS

WAYCROSS, GA., July 1.—Wild Bill Clark, former manager for the Columbian South Atlantic League team, was to-day made manager of the Waycross Empire State League team, succeeding Hawkins, recently of the Jacksonville team.

DROPSY TREATED. Quick relief, swelling, short breath soon removed, often entire relief in 15 to 20 days. Trial treatment sent FREE. Write Dr. H. H. Greens Sons, Box G, Atlanta, Ga.

GEORGIAN SPORTS COVERED by EXPERTS

How McGraw Looks to His Players

Copyright, 1913, International News Service.

By Al Demaree, Giant Twirler



Sporting Food

By GEORGE E. PHAIR

MORDY BROWN.

There was a time, before his eye grew dim,
Before his ancient arm grew weak and lame,
When Charlie Webb thought passing well of him,
For he could pitch a decent sort of game.

But that was in the days of long ago,
When he was there with speed and puzzling shoots;
And when they saw that he was growing slow,
His owner gently handed him the boots.

Behold him now, an old and hopeless wreck,
Who labors there with anguish on his mush,
And stands each youthful Cub upon his neck
And makes them look like rummies from the bush.

And as we watch him make them look like dubs
We grieve because his lot in life is tough,
They canned him when a member of the Cubs—
The poor old cripple wasn't good enough.

It seems that Mr. Brown has gone back in much the same direction as Messrs. Bender and Mathewson.

At the risk of being called a rash youth we hereby predict that unless unforseen circumstances arise, the Athletics will finish in the first division.

A man pitching against those Athletics experiences much the same feelings as a man standing in front of an active gatling gun.

SENSE.

There was a man in our town
Who owned a block of ice,
And as he sat upon the same
He calmly said: "How nice!"

The Mineral Springs Jockey Club complains that it has lost the combination of its safe, just as if there was something in it.

Quoth Mr. Hedges, of the Browns: "I'm going to get out of seventh place or out of baseball." It may be that Mr. Hedges intends to crowd Frank Chance out of eight place.

There is no excuse for a ball player who is overcome by the heat. Having carried on business with baseball magnates, a player should be immune to hot air.

Frank Chase arises to remark that Silk O'Loughlin is the worst umpire he ever saw. There are those who believe that Mr. O'Loughlin has been trying all season to gain this distinction.

Hugh Jennings, who once was connected with baseball, is now achieving distinction as a collector of funny names.

BUSINESS AND PLEASURE.

He sat and idled half the day upon a cushioned seat,
The sun outside was burning hot and cooked the asphalt street.
And though a fan played breezes cool upon his youthful head,
He still complained about his lot, "for this is work," he said.
That afternoon, in flimsy clothes, he ran the marathon,
And though the pave was burning hot, he gayly plodded on.
And though the sun was beating on his unprotected head,
He smiled a happy, care-free smile, "For this is sport," he said.

BOXING BANNED IN CALGARY.

CALGARY, July 1.—All professional boxing bouts to-day were forbidden in this Province by the Government authorities. The match between Brouillard, of Windsor, and Campbell, of Seattle, at Edmonton next month has been canceled.

Expert Believes Spirit of Game Often Hurt by Technicalities

TICHENOR SAYS GOLF HAS TOO MANY RULES

By Tick Tichenor.

THE Rules of Golf Committee of St. Andrews has been called upon to decide many queer and interesting questions pertaining to the rules of golf, but at the last meeting it had a case which for technicality takes the cake.

The case in question was sent to them from the St. Annes Old Links Golf Club, and the facts causing the controversy were as follows:

A and B were playing a match and both were on the green in the same number of shots. A was slightly away, and so putts and holes out. This left B a putt for the half. He putts but misses the hole and his ball after passing the hole hits A. Under these facts was it (1) a win for under rule one, which provides that "The hole is won by the side which holes its ball in fewer strokes than the opposing side, except as otherwise provided for in the rules," or (2) was it a win for B under rule 18, which says, "If a player's ball strike or be stopped, or moved by an opponent or an opponent's caddie or clubs, the opponent shall lose the hole in match play, except as provided in rule 22 (3) and rule 33;" or was it a half under rule 33, which reads, "When a player has holed out and his opponent has been left with a stroke for the half, nothing that the player who has holed out can do shall deprive him of the half which he has already gained?" If it is covered by the latter rule, what is to prevent a player left with a difficult putt deliberately trying to hit his opponent instead of finding the hole?

* * *

TO these queries the Rules of Golf Committee, the court of last resort in all golfing matters, rules that it is a half under rule 33. However, they could not help but take a crack at the unsportsmanlike position taken in the question of what is to prevent a player from attempting to secure a half by deliberately trying to hit his opponent instead of finding the hole, for they add that "The Rules of Golf are framed on the supposition that golfers play honestly. If A had conformed to the first rule of the etiquette of golf it is very unlikely that the incident could have occurred."

As this decision has been handed down, we must, as long as we allow St. Andrews to make and interpret the rules of golf, accept it as final. Strictly construed, of course, the wording of rule 33 covers this case, but I do not think it was ever intended to give a player a half after he had failed to get his ball in the cup in as few strokes as his opponent. Such an idea is against the entire spirit of the game, which is found in the sentence in rule 1 that "The hole is won by the side which holes its ball in fewer strokes than the opposing side." Yet with the spirit of the game embodied in this sentence St. Andrews hands down the St. Annes decision.

* * *

THIS decision raises the question. Have the rule-makers not gone too far in the making of rules? Have they not sought to frame a rule to fit every case instead of sticking close to the spirit of the game?

To my way of thinking, there are too many rules and too many technicalities in them. Certain it is that it is only by hard and careful study can they be learned, and even then one must refresh his memory every occasionally by a careful reading. But be it said to the credit of the thousands who play golf that it is rarely the case that you will find one who will claim a hole on a technicality. In all the Southern championships and various invitation tournaments held during the last seven years I recall but one instance in which a hole was won on a technicality. This took place in the final of an invitation tournament held in Nashville some seven years ago.

* * *

BOTH players had reached the last green in the same number of strokes and the match was all square. One of the players, in removing a small rock from the line of his put, accidently touched his ball with the tip of his finger, but did not move it. The other player claimed the penalty and won the hole, which also gave him the trophy being played for.

It may be mentioned in passing that the "winner" of this match came to one or two tournaments, but in the last four or five years has not been to the Southern, and I do not now recall of his being among those present at any of the invitation tournaments.

THE winning of the British open championship last week by James H. Taylor brings forcibly to mind the fact that the great triumvirate of British golf is still far from being all in and down and out. James Braid, Harry Vardon and James H. Taylor have stood in the forefront of the world of golf for the last twenty years. Each one of them has won the open five times, while together they have won this event more than all of the other players put together. Like Old Hans Wagner, they seem to go on forever.

In like manner, Harold Hilton and Sir John Ball seem to have almost the same faculty of annexing the amateur championship. When Sir John won this event last year, it was the seventh time that he had annexed the honor, and there was a difference of 25 years between his first and last victory. Now Mr. Hilton again emerges from the fray at St. Andrews as the winner. This gave him his fifth win, two of which have been secured within the last three years.

Between them, Hilton and Ball have won the British amateur championship twelve times out of the twenty-eight times it has been played.

Believe me, this is a wonderful record.

AMERICAN GOLFERS TRY TO REGAIN LOST LAURELS

LA BOULIE, FRANCE, July 1.—Play is on to-day in the single matches between teams of professionals representing France and the United States. The Americans must win all of to-day's matches to get the verdict. The affair opened here yesterday with two four-ball games. John J. McDermott, the national champion, and Tom McNamara, metropolitan open title holder, were beaten by the Frenchmen, Louis Tellier and Arnaud Massy, by 3 up and 2 to play. Michael J. Brady, of Wollaston, and Alec Smith, of Wykagyl, the American captain, were beaten by Jean Gassiat and Pierre Lafitte by a similar score.

CRACKERS OPEN HERE ON THURSDAY WITH PELICANS

The Crackers will play an added game to the local schedule Thursday at Ponce, when the team returns home.

The New Orleans Pelicans, who also have an off day Thursday, come to Atlanta for this contest, which is a play-off of one of the postponed games of the last trip to Pelicanville, the switch being permitted by unanimous consent of the league.

The Birds will plays a morning and an afternoon contest with the Crackers on Friday, which is July 4. A single game will be played on Saturday.

ECZEMA

And all ailments of the skin, such as tetter, ringworm, ground itch and erysipelas are instantly relieved and permanently cured to stay cured by

TETTERINE

Don't suffer when you can relieve yourself so easily. Read what Mrs. A. B. King, St. Louis, says:

Have been treated by specialist for eczema without success. After using Tetterine a few weeks I am at last cured.

50c at druggists, or by mail.
SHUPTRINE CO., SAVANNAH, GA.

"THE VICTOR"



DR. WOOLLEY'S SANITARIUM

Opium and Whisky and all inebriety and drug addictions scientifically treated. Our 30 years' experience shows these diseases are curable. Patients also treated at their homes. Consultation confidential. A book on the subject free. DR. B. B. WOOLLEY & SON., No. 3-A Victor Sanitarium, Atlanta, Ga.

Ford
THE UNIVERSAL CAR

Every day is "Independence Day" to him who owns a Ford. Liberty from confinement to narrowing environment---and that at small cost---is one of the many boons which the sturdy, powerful Ford has brought to untold thousands. Why not to you?

Here's the test: 300,000 Fords now in service. Runabout $525; Touring Car $600; Town Car $800—f. o. b. Detroit, with all equipment. Get catalogue and all particulars from Ford Motor Company, 311 Peachtree St., Atlanta.

LOUISVILLE
THROUGH SLEEPERS
Lv. 7:12 AM., 5:10 PM.
L&N

RINGSIDE NEWS

Veteran Jimmy Gardner will attempt to come back to Tuesday night. Frank Klaus, the tough Pittsburg middleweight, is scheduled to meet the Lowell boxer in a 12-round bout at Boston. Klaus met Gardner four times when the latter was at his best. Each has been credited with one victory. The other two bouts were called draws.

* * *

Freddie Welsh, English lightweight champion, is also billed to get into action on Tuesday night. Freddie will take on Joe Daly in a 15-round affair at Vancouver, British Columbia.

* * *

Coast fans have made Leach Cross a 10 to 8 favorite over Bud Anderson in their 20-round battle at Los Angeles on July 4. This speaks pretty highly of Cross, especially when it is taken into consideration that Anderson is fighting on his home soil.

* * *

Harry Foley, the well-known coast trainer, will handle Willie Ritchie in his clash with Joe Rivers at Frisco on the Fourth. Foley is a great handler of fighters and should prove a valuable man for the champion.

* * *

Three fights will be staged at New Orleans on July 4. Joe Thomas meets Frankie Whitney in a 10-round engagement; Charlie White takes on Jack Britton in a 20-round set-to, while "Wildcat" Ferns will exchange blows with Young Denny in a scheduled 10-round fray.

* * *

The "Knockout" Brown-Jimmy Howard fight at Butte, Mont., has been cut from 20 rounds to 12. The boys will meet Friday night. They are to weigh 158 pounds at 3 o'clock.

Charles Ledoux has agreed to take Johnny Coulon's place against Kid Williams on July 28. Tom McCarey secured the Frenchman's signature for the match yesterday. Coulon says he will meet the winner on Labor Day.

* * *

Nate Lewis writes from New Orleans that Charlie White is sure to defeat Jack Britton at New Orleans Friday night. Lewis says White never felt better in his life and is also putting more power behind his blows. Pelican City fans have made White a 10 to 8 favorite.

* * *

Terry Nelson wishes to announce that he is still open to accept bouts with some of the star lightweights. Terry is proving a very valuable waiter at one of the local restaurants, but says he would gladly lay off from work to trim some ambitious 133-pounder.

* * *

Abe Attell is the latest to put in a boost for Gunboat Smith. Abe attended the Smith-Rodel go at New York the other night and says the Gunboat party is by far the best heavyweight before the public to-day.

* * *

Eddie Graney has been selected to referee the Rivers-Ritchie championship scrap. Graney is also promoting the show.

* * *

Danny Goodman and Jimmy Murphy were matched yesterday to meet in a 10-round mill at Indianapolis on July 4. The bout is to be staged in place of the Clabby-Caponi go.

* * *

Jim Savage will make his next fight against Jack Twin Sullivan. The pair were matched yesterday to clash in a 10-round affair at Buffalo Thursday.

M'CAREY PRAISES CROSS; CALLS LEACH GREAT HITTER

LOS ANGELES, July 1.—"Leach is one of the cleanest hitters I ever saw," said Promoter McCarey, after a visit to the training camp of the New York lightweight matched with Bud Anderson at Vernon on July 4. "He's got two good hands and knows what to do with them. He's a great boxer."

Both Anderson and Cross have practically completed training for the bout.

GEORGIA TENNIS EVENT TO BE FINISHED TO-DAY

The postponed matches in the Georgia State tennis title will be played at the Piedmont Driving Club this afternoon.

Mansfield and Smith play Grant and Thornton in the doubles. One set had been completed, with the score 6 to 4 in favor of Thornton and Grant, and the second set stood seven all when the rain broke up the play a week ago Saturday. This match will be completed this afternoon.

MOTOR RACES
Friday, July 4th
8:15 P. M.

Matinee To-day GRAND To-night 8:30
First Presentation
THOS. A. EDISON'S Talking, Singing, Laughing PICTURES
Mats. 25c Nights 25c and 50c

FORSYTH Matinee To-day To-night - 8:30
Edward Abeles & Co.
Billy McDermont-Violinsky
Welch-Francis Company and Others
THE FORSYTH IS COOL

Eiseman Bros., Inc.
Established 1865
Incorporated 1912

Rebuilding Discount Sale!

The Sale You've Waited for!

25%

Discount on

Men's, Youths', Boys' and Children's Suits!

1913 Styles Exclusively

25% Reduction on Straw Hats and Panamas!
Liberal Reductions in all Departments of the Big Store!

Eiseman Bros. Inc.

11-13-15-17 Whitehall

BRADY EXPECTS TO TAKE A FALL OUT OF GULLS

By Joe Agler.

MOBILE, July 1.—With King Brady on the mound, I look for the Crackers to capture the opening game of the series from the Gulls here this afternoon. Brady is about ready to hit his proper stride. And when he does, he sure will give opposing batters a merry old chase.

"I'm going to get winning to-day," Brady told me this morning at the breakfast table. "I worked out yesterday in Montgomery and for the first time this season the old soupbone felt O. K. Just watch me get in there to-day and stand these hard-hitting Gulls on their ears."

And Brady meant every word he said.

The Crackers won the final game from the Billikens in Montgomery yesterday by a score of 5 to 2. Price twirled swell ball and was never in danger until the final spasm. They got to Gil for two runs in that session.

We hit Case when hits meant runs. Alperman did some fine sticking. He drove out three slashing drives. Chapman banged out a triple that was one of the longest hits made in the series.

Now we are ready for the Gulls. We have two games here and we are going to fight every inch of the way to capture both of them. With any kind of pitching we will sure make these local fellows know that they have been in a fight.

PLAYERS QUALIFY FOR PRESIDENT'S CUP JULY 4

The qualifying round in the golf tournament for the president's cup will be played over the course of the Atlanta Athletic Club Friday, July 4.

The first and second rounds of match play must be played by July 10, the third and semi-finals by July 17, and the finals by July 20. The finals will be 36 holes.

MONDAY'S GAME.

Atlanta.	ab.	r.	h.	po.	a.	e.
Long, rf.	5	1	0	2	0	0
Welchonce, cf.	5	1	2	2	0	0
Alperman, 2b.	4	0	3	5	5	0
Bailey, lf.	3	1	0	3	0	0
Smith, 3b.	4	0	2	1	3	0
Bisland, ss.	4	0	0	1	3	1
Agler, 1b.	3	1	1	10	1	0
Chapman, c.	4	1	2	2	0	0
Price, p.	4	0	1	1	2	0
Totals	36	5	11	27	14	1
Montgomery.	**ab.**	**r.**	**h.**	**po.**	**a.**	**e.**
Walker, cf.	4	0	2	2	1	0
Breen, 2b.	4	0	0	2	3	0
Elwert, 3b.	4	0	0	0	2	0
Sloan, rf.	4	0	0	3	1	0
Kutina, 1b.	3	1	1	10	0	1
Jantzen, lf.	3	1	1	2	0	0
Knaupp, ss.	4	0	0	4	3	0
Gribbens, c.	3	0	1	4	2	1
Case, p.	2	0	0	0	2	1
*Bagby	1	0	0	0	0	0
Totals	32	2	5	27	14	3

*Batted for Case in ninth.

Score by innings:

Atlanta ..... 111 002 000—5
Montgomery ..... 000 000 002—2

Summary: Three-base hit—Chapman. Sacrifice hit—Breen. Stolen bases—Long, Welchonce, Jantzen, Knaupp. Double play—Sloan to Kutina. Left on bases—Atlanta 6, Montgomery 8. Struck out—Price 2, Case 3. Bases on balls—Price 5, Case 1. Hit by pitched ball—Bailey. Time—2:00. Umpires—Stockdale and Fifield.

Pimples Should Be Watched

May be Means of Absorbing Disease Germs in Most Unexpected Manner.



Make Your Blood Pure and Immune With S. S. S.

The world renowned laboratory of the Swift Specific Company has collected a vast amount of information regarding the spread of blood diseases. In thousands of instances the most virulent types have been the result of coming in contact with disease germs in public places, and the apparently insignificant pimple has been the cause. It spreads with astonishing rapidity, often infecting the entire system in a few days.

It is fortunate, however, that there is a remedy to cope quickly and thoroughly with such a condition, and thanks to the energy of its producers the famous S. S. S. may now be had at almost any drug store in the civilized world.

This preparation stands alone as a blood purifier. It is somewhat revolutionary in its composition, since it accomplishes all that was ever claimed for mercury, iodides, arsenic and other destructive mineral drugs, and yet it is absolutely a purely vegetable product. It contains one ingredient which serves the active purpose of stimulating each tiny cellular part of the tissues to the healthy and judicious selection of its own essential nutriment. There are more cases of articular rheumatism, locomotor ataxia, paresis, neuritis and similar diseases resultant from the use of minerals than most people are aware of. These facts are brought out in a highly interesting book compiled by the medical department of The Swift Specific Co, 137 Swift Bldg., Atlanta, Ga. It is mailed free together with a special letter of advice, to all who are struggling with a blood disease.

Get a bottle of S. S. S. to-day of your druggist. It will surprise you with its wonderful action in the blood.

GEORGIAN SPORTS COVERED by EXPERTS

SILK HAT HARRY'S DIVORCE SUIT

Copyright, 1913, International News Service.

Something's Coming Off



BASEBALL SUMMARY

Results of Every Game of Importance Played Yesterday.

SOUTHERN LEAGUE.

Games Tuesday.

Atlanta at Mobile.
Birmingham at New Orleans.
Chattanooga at Montgomery.
Nashville at Memphis.

Standing of the Clubs.

	W.	L.	Pc.		W.	L.	Pc.
Mobile	47	32	.595	B'ham.	36	36	.500
Chatt...	40	31	.563	M'phis.	33	41	.446
Mont...	41	33	.554	N'ville.	32	40	.444
Atlanta	37	34	.521	N. Or.	26	45	.366

Monday's Results.

Atlanta, 5; Montgomery, 2.
Birmingham, 9; Memphis, 4.
Chattanooga, 5; Mobile, 2 (eleven innings).
Nashville, 1; New Orleans, 1 (called end of tenth to allow Nashville to catch train).

SOUTH ATLANTIC LEAGUE.

Games Tuesday.

Charleston at Columbus.
Albany at Macon.
Jacksonville at Savannah.

Standing of the Clubs.

	W.	L.	Pc.		W.	L.	Pc.
Ch'ston.	3	1	.750	J'ville...	2	2	.500
S'v'nah.	2	1	.667	Macon..	2	2	.500
Col'bus	2	1	.667	Albany..	0	4	.000

Monday's Results.

Savannah, 3; Jacksonville, 0.
Macon, 9; Albany, 1.
Columbus, 1; Charleston, 0.

NATIONAL LEAGUE.

Games Tuesday.

Boston at Brooklyn.
New York at Philadelphia.
St. Louis at Cincinnati.
Pittsburg at Chicago.

Standing of the Clubs.

	W.	L.	Pc.		W.	L.	Pc.
New Y.	40	23	.635	P'burg.	30	35	.462
Phila...	38	22	.633	St. L...	28	38	.424
B'klyn.	34	27	.557	Boston.	26	37	.413
Ch'go..	34	32	.515	C'natl..	25	41	.379

Monday's Results.

Chicago, 12; Pittsburg, 2.
St. Louis, 7; Cincinnati, 4.
Boston, 9; Brooklyn, 1.
New York, 11; Philadelphia, 10.

AMERICAN LEAGUE.

Games Tuesday.

Cleveland at St. Louis.
Chicago at Detroit.
Philadelphia at New York.
Washington at Boston.

Standing of the Clubs.

	W.	L.	Pc.		W.	L.	Pc.
Phila...	48	17	.738	Boston.	34	30	.531
Cl'land.	42	28	.600	Detroit.	28	44	.389
Ch'go..	39	32	.549	St. L...	28	46	.378
W'ton..	37	32	.536	New Y.	19	46	.292

Monday's Results.

Chicago, 6; Detroit, 4.
Washington, 3; Boston, 1 (eleven innings).
Philadelphia, 6; New York, 0.
Cleveland, 3; St. Louis, 2.

GEORGIA-ALABAMA LEAGUE.

Games Tuesday.

Newnan at LaGrange.
Opelika at Anniston.
Gadsden at Talladega.

Standing of the Clubs.

	W.	L.	Pc.		W.	L.	Pc.
G'sden.	27	20	.576	LaG'ge	24	25	.490
T'dega.	24	23	.511	An'ston	23	25	.476
Opelika	24	24	.500	N'nan..	22	27	.449

Monday's Results.

Anniston, 3; Opelika, 1.
Talladega, 4; Gadsden, 3.
LaGrange, 4; Newnan, 3.

EMPIRE STATE LEAGUE.

Games Tuesday.

Valdosta at Cordele.
Brunswick at Thomasville.
Americus at Waycross.

Standing of the Clubs.

	W.	L.	Pc.		W.	L.	Pc.
Cordele.	1	0	1.000	T'ville...	0	1	.000
B'swick	1	0	1.000	W'cross	0	0	.000
Valdosta	0	1	.000	Am'cus.	0	0	.000

Monday's Results.

Brunswick, 5; Thomasville, 3.
Cordele, 6; Valdosta, 3.
Americus-Waycross, rain.

Cotton States League.

Pensacola, 8; Columbus, 6.
Only one game scheduled.

Appalachian League.

Morristown, 1; Knoxville, 0.
Rome, 2; Bristol, 1.
Johnson City, 10; Middlesboro, 5.

FODDER FOR FANS

The Giants, after a plucky, dogged chase that lasted nearly two months, have at last overtaken the Phillies, and to-day are roosting on the highest perch in the National League coop, 2 points ahead of the Dooin outfit.

* * *

The New Yorkers accomplished their dire purpose by winning as weird a ball game as has been staged this season. Many of the fans in the Philadelphia grandstand left the game long before its ending in the tenth inning.

* * *

The Giants made five errors and the Phillies made seven. Each team made about twice that number with their heads. The Giants used three pitchers; so did the Phillies. Every time a runner got on base he started to steal, usually reaching his station either beating the miserable throw of the catcher or through an error by the man taking the ball at the keystone station.

* * *

The Cardinals smote the offerings of the Red twirlers yesterday for two doubles, a triple and ten singles, which gave them seven runs and the game.

* * *

The Dodgers, after taking four straights from the other league-leading Phillies, grappled with the lowly Braves yesterday and were given an unmerciful pummeling. Rucker, their star southpaw, was driven from the box in the fourth inning, and Wagner, his successor, was sent into dry dock in the seventh.

* * *

Hal Chase, the first sacker recently secured by the White Sox from the Yankees, continues to clout the horsehide. He annexed three safeties yesterday. Since donning his new uniform, Chase, who was batting only a trifle over .200 for the Yankees, has been hitting at a .350 clip.

* * *

"Smoky Joe" Wood faltered in the eleventh inning of the Red Sox-Senators game yesterday and the Washingtonians nicked him for a hit, which, mixed in with a base on balls and two errors, gave the Senators two runs and the game.

* * *

The Cubs dragged their heaviest artillery to the Chicago ball park yesterday and shot the Pirates so full of holes that they had the easiest sort of a time taking the game from the Pittsburgers.

The Pirates used three pitchers, who were belted for three doubles, a triple, a home run, thirteen singles and twelve runs.

* * *

The Naps scored the winning run in the ninth inning yesterday in their game against the Browns.

* * *

It develops that the Naps are considerably disrupted. The mix-up in Cleveland a week ago Sunday started it. Jackson "sassed" Umpire Egan and was chased. Manager Birmingham was criticised for leting Jackson "bait" Egan, and then came Ban Johnson, the league president, with a roast for Birmingham. At this point, Lajoie, the veteran second-sacker, is said to have remarked that Birmingham was nothing but a "figurehead manager" anyway.

* * *

Birmingham retaliated by announcing that Lajoie was about through as a big leaguer, and that he would be benched and used hereafter only as a pinch hitter. The rest of the team at once took sides, some favoring Birmingham and others Lajoie. Factionalism has split the team, and up to the present moment Owner Somers has been unable to restore harmony among the runners-up in the American League.

* * *

John McGraw, of the Giants, and Joe Tinker, of the Reds, are out with emphatic denials of the report that Burns, outfielder, and Herzog, infielder, of the Giants, were to be traded to the Reds for Bob Bescher, the speedy outfielder.

* * *

Manager Birmingham, of the Naps, has turned over Pitcher Hinton to the Waterbury, Conn., team, and Pitcher Swindell to the New Orleans club.

* * *

The thoughts of John McGraw have been oozing onto the printing presses in a New York newspaper shop about three times a week lately, and through this medium "Jawn" assures the public that the world's series games will be between the Giants and the Athletics.

* * *

In the American, take it from "Jawn," the Athletics have the pennant already won and nothing now remains but for Connie Mack to make his selection of his batteries for the first world's series games.

M'LOUGHLIN CLOSING IN ON ALL-ENGLAND TITLE

Special Cable to The Atlanta Georgian.

WIMBLEDON, ENG., July 1.—Just one match stands between Maurice E. McLoughlin, of the United States, and the All-England lawn tennis championship.

Yesterday the wonderful Californian defeated J. C. Parke, the Irish and Scotch champion, 6-4, 7-5, 6-4, in the semi-final round. That puts him in the finals.

To-day Stanley N. Doust, the captain of the Australian team, and Oscar Kreutzer meet in the other semi-final match. The winner plays McLoughlin. It is believed that the American player has a fine chance of defeating either of the remaining semi-finalists.

BURNS AND PELKY WILL GO ON VAUDEVILLE TOUR

CALGARY, ALBERTA, July 1.—Arthur Pelky, who left here for the East, has been recalled by Tommy Burns, and both heavyweights will start immediately for a vaudeville tour of the Pacific Coast, opening at Lyric Theater in Portland next Monday.

CARDS BUY NEW TWIRLER.

MISSOULA, MONT., July 1.—Pitcher Trewell, of Missoula, has been sold to the St. Louis Nationals for fall delivery. The sale of Trekell follows that of Catcher Roberts several weeks ago. The price for the two players was $4,500.

GOLDEN DRAWS RELEASE.

LOUISVILLE, KY., June 30.—Roy Golden, last season with the St. Louis Cardinals, who was here for a fortnight on trial, has been given his unconditional release by Manager Hayden.

American Association.

Indianapolis, 1; Columbus, 0.
Milwaukee, 3; St. Paul, 1.
Minneapolis, 18; Kansas City, 4.
Toledo, 5; Louisville, 4.

Virginia League.

Portsmouth, 4; Richmond, 3.
Roanoke, 8; Norfolk, 5.
Petersburg, 6; Newport News, 0.

Carolina Association.

Durham, 13; Greensboro, 2 (first game).
Greensboro, 5; Durham, 3 (second game).
Asheville, 3; Raleigh, 1.
Winston-Salem, 4; Charlotte, 3.

International League.

Newark, 4; Baltimore, 2.
Montreal, 10; Rochester, 2.
Jersey City, 8; Providence, 4.
Toronto-Buffalo; rain.

Federal League.

Indianapolis, 7; St. Louis, 3.
Kansas City, 7; Pittsburg, 5.
Cleveland, 8; Chicago, 6.

Furnished rooms are easily rented. Good boarders are easily found. Good help and good positions are secured through Georgian Want Ads. Phone Main 5000 or Atlanta 5000.

JENNINGS WOULD BOLSTER BAT BRIGADE WITH LAJOIE

DETROIT, July 1.—Sam Crawford, or Bobby Veach and a big piece of money, for Larry Lajoie, the Cleveland second sacker, is the deal President Navin, of the Detroit club, will endeavor to put through to-day.

Navin will call President Somers, of the Cleveland club, on the long-distance telephone this afternoon and discuss with the Cleveland magnate what sort of terms he will demand for the big Frenchman.

With Lajoie batting after Cobb, with Veach or Crawford following, Detroit would be one of the greatest "wrecking crews" in either league, as Veach and Crawford are both .300 hitters. With Cobb on base and Lajoie at bat, with his ability to hit almost any sort of ball, Manager Jennings has worked out a run-producing machine that he believes can not be beaten.

COULON IN HOSPITAL; WILLIAMS GO DOUBTFUL

CHICAGO, July 1.—Considerable doubt exists as to whether Bantamweight Champion Johnny Coulon will be able to fight Kid Williams on Labor Day, as planned. On the orders of his physicians Coulon was rushed to the Presbyterian Hospital yesterday suffering from some form of acute stomach trouble. It is said there that he will be confined to the hospital for ten days or more and may not be able to go back into training for three months.

FEDERAL LEAGUE MANAGER SUSPENDED FOR FIGHT

ST. LOUIS, July 1.—As the result of his fist fight with Umpire Jack McNulty, of the Federal League staff, Manager Jack O'Connor, of the local club, was suspended indefinitely and heavily fined by President Powers, who stopped off here on his way to Kansas City to arrange a schedule for the new club in that city. McNulty, whose jaw was fractured by one of O'Connor's blows, retired from the game after Saturday's contest.

"CHIC" HANNON RESIGNS.

ANNISTON, ALA., July 1.—"Chic" Hannon, who has been managing the Anniston club this year, resigned yesterday afternoon. He will be succeeded by Shepperd, the Anniston catcher.

BIG G Cures in 1 to 5 days unnatural discharges. Contains no poison and may be used full strength absolutely without fear. Guaranteed not to stricture. Prevents contagion.

WHY NOT CURE YOURSELF?

At Druggists, or we ship express prepaid upon receipt of $1. Full particulars mailed on request.

THE EVANS CHEMICAL CO., Cincinnati, O.

ENTRIES

HAMILTON.

FIRST—Prince of Wales purse, $500 2-year-olds, 5 furlongs: Diamond Cluster 105, Dark Rosaleen 105, Slipper Day 105, Alai Bass 108, Marian Gaiety 105, Sandy 105, Amphion 105.

SECOND—Purse $500, maiden 3-year-olds and up, selling, 6 furlongs: Oakland Lad 90, xHank 90, Battery 97, Mausoleus 98, Queed 100, xPorcupine 97, Issy Ham 97, Clinton 97, John Bowman 102, Lord Ladas 102.

THIRD—Spring Brewery stakes purse, $1,500, 2-year-olds, 5 furlongs: Silent Pilate 111, AThe Usher 111, Vandergrift 113, ASouthern Maid 120.

ADavis entry.

FOURTH—Purse $500, 3-year-olds and up, 5½ furlongs: xMiss Edith 95, Tankard 105, xTheo Cook 106, xHearthstone 108, Jack Nunnally 115, xBlack Chief 104, xYorkville 106, xHoney Bee 105, xDouble Five 110, Liberty Hall 121.

FIFTH—Purse $500, 3-year-olds and up, selling, 7 furlongs: xDaisy Platt 97, Aunt Alice 102, Myrtle Marion 112, Burning Daylight 114, Lad of Langdon 120, xConnaught 99, Gerrard 94, Jonquil 112, Reputation 15, Chester Krum 123.

SIXTH—Purse, $500, 3-year-olds and up, selling, 7 furlongs: xMiccouskee 97, Ralph Lloyd 104, Miss Jonah 108, Dilatory 114, Lord Elam 120, xOrowoc 97, Garden of Allah 107, Edith Inez 113, Foxcraft 119, xNimbus 120.

SEVENTH—Tapley town selling handicap, $600 added, 3-year-olds and up, mile and one-sixteenth: Lucky George 97, Superstition 100, Dynamite 103, Elwah 106, Grif 110, Paton 103, Effendi 108, John Reardon 114.

xApprentice allowance claimed.
Werther clear; track fast.

AT BELMONT.

FIRST—Two-year-olds, selling, 5½ furlongs: Salon 109, Athletic Girl 103, Lancewood 101, Roger Gordon 109, Small 104, Odd Cross 105, The Spirit 101, Water Lad 108, Mordecai 105.

SECOND—Mares, all ages, 7 furlongs, handicap: Flying Fairy 107, Hester Prynee 102, Lady Lightning 100, Hedge 102, Sprite 118, Isirose 92.

THIRD—Three-year-olds and up, Norwood selling stakes, 6 furlongs: Genesta 102, Warbler 105, Perthshire 108, Hedge 108, Azylade 108, Ella Bryson 106, Campeon 108, xBesom 107, Lace 103, Palanquin 112.

FOURTH—Three-year-olds and up, handicap, mile: Star Bottle 102, Reybourn 90, Yenghee 89, Jawbone 97, Hedge 105, Guy Fisher 118, Kormak 98, Shackleton 117, Yankee Notions 110.

FIFTH—Four-year-olds and up, Independence steeplechase handicap, about 2½ miles: L'Navarre 142, O'Bear 149, Jim Hanson 142, Relluf 156, Penobscot 155.

SIXTH—Two-year-old fillies, conditions, 5 furlongs: Crossbun 109, Galaxy 113, Connemara 105, May Dora 105, Orotund 105, Undaunted 105, Hypatia 113, Water Lily 105.

xApprentice allowance claimed.

LATONIA.

FIRST—Selling, 2-year-olds, maidens, 5½ furlongs: xBill Combs 104, Dr. Samuel 109, Old Trump 109, Toynbee 109, Billy Stuart 112, Transit 112, Harbard 112, Lindar 112, Czar Michael 112, Pulsation 112, Holton 112, J. Nolan 112.

SECOND—Selling, 3-year-olds and up, 6 furlongs: Beulah S. 93, Wavering 93, Detrich 95, Mother Katcham 100, Bay of Pleasure 102, Nello 102, Crystal Domino 104, Curtain Call 104, Al Bloch 105, All Red 106, El Yutan 95.

THIRD—Selling, 3-year-olds and up, mile and one-sixteenth: Tactless 100, Anna Reed 100, Hopsack 102, Trovato 105, Bright Stone 105, Guide Post 105.

FOURTH—Allowances, 2-year-olds and up, 6 furlongs: Edith W. 102, Ambition 105, Sosius 105, Pebec 105, Harry L. 105, Leo Skolny 105, Ruffles 105, O'Hagan 108.

FIFTH—Selling, 3-year-olds and up, 5 furlongs: Anna Patricia 100, Ethelda 111, Cash on Delivery 111, Bobby Boyer 112, Merick 113.

SIXTH—Selling, 3-year-olds and up, mile and one-eighth: Ballshe 95, Marshon 97, Beautiful 108, Bonne Chance 110, Bobby Cook 112, Sir Catesby 112, Chartier 113, Mockler 115.

xApprentice allowance claimed.
Weather clear; track fast.

17th Enlisted Men To Give Hop at Fort

Enlisted men of the Seventeenth Infantry will give a dance in the post gymnasium at Fort McPherson Friday night.

The dance will begin promptly at 8:15 o'clock. For an hour before this time the band will give a concert on the parade grounds.

BROU'S INJECTION—A PERMANENT CURE

of the most obstinate cases guaranteed in from 3 to 6 days; no other treatment required. Sold by all druggists.

"THE OLD RELIABLE"

PLANTEN'S C & C OR BLACK CAPSULES REMEDY FOR MEN

AT DRUGGISTS OR TRIAL BOX BY MAIL 50c FROM PLANTEN 93 HENRY ST. BROOKLYN, N.Y.

—BEWARE OF IMITATIONS—

Ritchie a Sparrow at 134 Pounds

Hard for Him to Make Weight

By W. W. Naughton

SAN FRANCISCO, July 1.—After half an hour of mixed exercises, strenuous enough to dampen his hair and cause his face to glisten with perspiration, Willie Ritchie boxed four willing rounds with Joe Azaveda at Shannon's yesterday. And when it was all over the champion remarked to the visiting newspaper men: "He's a grand little fellow to work with."

Right there an opportunity was afforded for judging of Ritchie's condition. He breathed as softly and regularly as though he had just arisen from a rocking chair. Whatever he may be a few days from now, when it becomes necessary to strip from his frame the remaining pounds of overweight, Ritchie is in excellent trim at present and assuredly windperfect.

To look at Ritchie, however, is to wonder how he can be brought much lower in poundage without taking on the appearance of a sparrow. He is taller and more proportionately built than the average lightweight, and there does not appear to be a spare ounce clinging to his ribs.

Sizing him up yesterday, I should say it is well for Ritchie that he did hang out for 134 pounds. I doubt very much if he could do 133 ringside and give a fair account of himself.

Ritchie made good use of the right cross—the blow with which he dropped Ad Wolgast in the last fight for the championship. This is a punch which should stand Ritchie in need when he meets Rivers, for it is always a more effective assault when employed by a tall boxer against a shorter man.

Ad Wolgast, by the way, considers the right cross the best punch Ritchie is master of.

"He doesn't have to fuss when he is getting ready to shoot it in," said Ad. "All he has to do is to keep steady and watch for an opening. If I tried the right cross against a fellow as tall as Ritchie I'd have to strain and reach and leave myself wide open for all kinds of punches."

NEW MACHINES WILL RACE ON 4TH OF JULY

WHEN the Atlanta speed fans crowd the Motordrome at the old show grounds Friday night, to celebrate July Fourth and to see a big evening of racing, they will hardly know the old gang.

In the first place, Morty Graves has two machines coming. Jack Prince has been talking about Morty's new machines for so long that everybody is getting suspicious. It is a fact, however, that two are on the way here for the use of that great rider. One is an Indian, one an Excelsior. Graves will try them out and will retain and use the faster one.

Jock McNeil has two more J. A. P. machines coming from England. They have been on the way a couple of weeks and should be here by Thursday sure. If they are he will ride the fastest of the three that he will then own and will turn over the other two to Shields and Lockner.

SAY RED ROCK SAY IT PLAIN

Is an Absolutely PURE, WHOLESOME Drink that all the family can enjoy.

Minimum Cost
Maximum Enjoyment

Healthful and Appetizing

A Ginger Ale that Can't Be Equaled

5c Everywhere by the glass or small bottle.

Also in PINTS and QUARTS

Yes, we make that good Lemo-Lime that you buy at the Ball Park, Motordrome and all Drink Stands.

CINCINNATI

TWO FAST TRAINS Lv. 7:12 AM., 5:10 PM.

L&N

GERMAN WARNS U. S. AGAINST JAPANESE

Naval Expert Declares This Country Is Tempting Fate—Scores Wilson's Policy.

Special Cable to The Atlanta Georgian.

BERLIN, July 1.—Naval Captain Persius, retired, one of the ablest writers on marine topics in Germany, is filled with doubts as to the naval policy of the United States and while recognizing the earnest desire of President Wilson and Secretary Bryan for peace, wonders whether they are not tempting fate.

In a thoughtful article in the Tageblatt Captain Persius considers the development of the American fleet. He points out that two years ago it occupied second place in the navies of the world. To-day it is third and will be fourth next year, ranking at that time below that of France. Captain Persius asks:

"Does the Union feel so confident? Does it not see any danger of war anywhere? The theory that the Panama Canal will double the American fleet is untenable, quite apart from the fact that the multiplication of a weak fleet by two does not make a strong fleet."

"It must be admitted," says Captain Persius, "that Japan, as a result of the strong ebb in her treasury, is compelled to rest on the laurels of her last war, but while this is a gratifying condition it will not last always. Is the United States sure that it will not be possible for a Japanese fleet to operate on the Californian coast and that it will never be possible for a foreign power to set foot on American soil? Is the United States prepared, in certain conditions, to surrender the Philippines and Hawaii without a struggle? Is the United States depending on Great Britain to prevent the extension of Japanese power in the Pacific, especially toward the south, in order to prevent the further stirring up of Australia?

"The Union," continues the German expert, "looks eastward without the slightest uneasiness so long as a British fleet is stationed in the North Sea, and asks itself who could become a menace? Are all these considerations the reason for the present stagnation in naval building in the United States, or is it only because the fleet policy has been influenced successfully by the Democratic peace advocates?"

11 Boys Drown When 50 Fall Into River

LAWRENCE, MASS., July 1.—Eleven boys were drowned when a runway leading from the shore of the Merrillie River to a floating bathhouse collapsed. Fifty were thrown into the water. They had overcrowded the bridge waiting for the keeper to open up. Some of the boys were kept under water by the feet of others.

Th accident happened close to a dam where the current is swift. Crowds from a ball park adjoining helped in the rescue work.

THE PLAYS THIS WEEK

Keith Vaudeville at Forsyth.

A clever comedy sketch, a tramp comedian and an aerial act feature this week's bill of vaudeville at the Forsyth. The remainder of the offering is mediocre—considerably below the standard.

Edward Abeles and Miss Charlotte Lander present most delightfully a refreshing playlet of marital life, "He Tried To Be Nice." It is full of laughs and excellently done. Billy McDermott, on whom Nat Wills in his "trampiest" days had nothing, is the big laughmaker of the program. His stories are new and clean and his burlesque of opera stars and bandmasters is a scream. The aerial act, which is so good it takes a topnotch place on the bill, is done by Leitzel and Jeanette, both young women. One of the pair is gymnastically a wonder and her feats keep the house applauding throughout her turns.

Other acts are Rae Fenton, who herself is a clever entertainer, but who for some reason has two boys trying to assist her; Carlisle's Pony and Dog Circus, a treat for the kiddies; Vollinsky, a musician; Welsh-Francis Company in an extremely poor sketch, and the Pathe-play.

Talking Pictures at Grand.

Atlanta has seen and heard the Kinetophone, Thomas A. Edison's almost supernatural invention. The attraction was presented twice yesterday at the Grand, first at a matinee at 2:30 and again at night at 8:30, the performances running nearly two hours.

The progress is a combination of high-grade first-run pictures sandwiched with the Edison Talking Pictures.

The Grand has been made delightfully comfortable and cool and the pictures are the size and sort that can be witnessed with genuine comfort and enjoyment.

The idea of introducing straight pictures with the talking pictures gives an audience a splendid idea of comparison. First one will witness a picture full of intense and interesting detail and could almost imagine a keener interest if the subjects could talk. This picture is immediately followed with talking pictures, and for a moment the gatherings are thoroughly awed with what they see and hear. The synchronism is perfect.

Furnished rooms are easily rented. Good boarders are easily found. Good help and good positions are secured through Georgian Want Ads. Phone Main 8000 or Atlanta 8000.

LITTLE STORIES of the TOWN

On a Buttinsky.

Turning the Tables

A chirpy citizen butted into a party of congenial spirits at the Atlanta Club and began to tell about his dog Towser. He could walk on his hind legs, he could dance a jig, he could smoke a pipe and he could eat ice cream.

A half hour of this kind of talk and it became plainly evident that everybody was beginning to feel a trifle bored. Finally an elderly man kindly intervened.

"Suppose," said he to the owner of the dog, "that you took Towser into a store to buy him a muzzle, and the clerk didn't know how to put it on, what would you do?"

"What would I do?" was the prompt response of the talkative one. "Why, I would put it on myself."

"Just so," smilingly rejoined the elderly one, "and I think everybody here will agree with me that that would be the proper place for it."

Fixing His Status In the Trial Court.

Uncle Rastus, an old colored man, was arrested on a charge of alluring chickens from a neighborly roost to the Rastus dinner pot, and since it wasn't his first offense he had considerable trouble in securing a lawyer.

Finally a young attorney took the case, and together they appeared in court on the appointed day. Eventually it came Rastus' turn at the judicial bar, and during the preliminary practice the judge addressed the accused.

"Just one moment there," impressively remarked his honor. "Are you the defendant in this case?"

"No, sah," was the prompt reply of Uncle Rastus, proudly pointing to his counsel. "Dat's de defendant, sah. Ise de man dat stole de chickens."

Forward Movement Too Much for Him.

It was on a suburban train running into Atlanta. The young man in the rear car was suddenly addressed by the woman in the seat behind him.

"Pardon me, sir," she said, "but would you mind assisting me off at the next station? You see, I am very large and when I get off I have to go backward, so the conductor thinks I am trying to get aboard and helps me on again. He has done this at three stations."

Norway Will Speak To Us by Wireless

Special Cable to The Atlanta Georgian.

CHRISTIANIA, NORWAY, July 1.—Five hundred and sixty thousand dollars will be expended by the Norwegian Government to erect a wireless telegraph station at Stavanger, on the Southwest coast, to exchange messages with a station in Boston. The distance is about 3,321 statute miles. By a vote of 99 to 16 the Northing (parliament) sanctioned the contract with the Marconi Company.

No scandal over the contract has arisen, as in England recently.

FIANCE'S RING AN ASSET.

PHILADELPHIA, July 1.—Judge McFerson awarded Miss Sarah Simon's $350 engagement ring to the trustee appointed when her fiance, Benjamin F. Baker, was declared insolvent.



Brush your teeth twice-a-day with

COLGATE'S TRADE RIBBON MARK DENTAL CREAM

because it is an efficient, safe dentifrice with a delicious flavor that makes its use a treat.

ATLANTA TO GET $50,000 FROM RAILROAD

Lessees Offer to Make Return on Four-Million-Dollar Valuation, Says Judge Sibley.

Atlanta probably will receive $50,000 as her share of the return on $4,000,000 worth of property held by the lessees of the old Georgia Railroad, according to information received by City Attorney J. L. Mayson from Judge Samuel H. Sibley, representing the city.

Judge Sibley has reported to Mr. Mayson that the lessees of the Georgia Railroad have acquiesced in the demand of the city and are offering to make the returns this year.

The culmination of the issue followed the survey of the Georgia Railroad property in Atlanta by Chairman Charles Whiteford Smith, of the Tax Committee, and Captain Clayton, of the city engineering department. As a result of this survey the railroad property was valued at $4,000,000. At this rate the city will receive about $50,000.

Judge Sibley in his letter says, in part: "The decision of the Circuit Court of Appeals is on certiorari before the Supreme Court of the United States to review another portion of the decision, but it seems the railroads are acquiescing to the demands as to the Atlanta terminals to the extent that they are offering to make a return for taxation this year.

"The Comptroller is vested with authority to act on the returns and will do so under the advice of myself and Judge Hart, who represents the State. I would like to be advised, however, as to what the city tax officers think the property worth."

City Attorney Mayson has communicated with the Mayor and Council in regard to the matter.

DIES IN POSTOFFICE FIRE.

INDIANA HARBOR, IND., July 1. One man was burned to death and four others were seriously hurt in a fire that destroyed the postoffice here.

TIME SHORT FOR BONUS, WARNS PONY MAN

Special Offer Closes July 5 and Contestants Are Urged to Exert Best Effort.

The bonus offers for clubs of five subscriptions close July 5. No offer as attractive will be made in the Georgian and American pony contests after that date.

The next few days, therefore, should see the contestants working their hardest, using every effort to get as many clubs as possible before expiration of the bonus offer period.

The contestant who has four subscriptions should make an earnest struggle to get the fifth, necessary to form the club. He should explain to his friends that this one subscription before July 5 means very much more than it can at any subsequent date.

Imposing as were the vote totals published in the Sunday American, they will be dwarfed by the first publication after July 5, for on the night of July 5 the bonus votes will be reckoned and credited to each contestant's score. Some hard work has been done, and a great many clubs of five have been turned in.

There is another bonus offer in force—50,000 extra votes for the first $30 turned in for subscriptions. This offer is of indeterminate length—it may be withdrawn at any time.

Of course, many of the contestants passed the $30 mark weeks ago. The offer is aimed primarily at encouraging the boys and girls who are making a late start, but who are determined to win. The 50,000 boost will be a substantial help to them.

CAPITAL SOCIAL LEADER WILLS BODY TO SCIENCE

PHILADELPHIA, July 1.—The will of Miss Lucy Hunter Bird, wealthy Washington society woman, filed for probate here, instructed that her body go to the medical profession for the use of science.

To Lay Corner Stone Of Seminary Sunday

AUGUSTA, July 1.—The corner stone of the Mount St. Joseph Academy, the former Washington, Ga., Catholic girls' seminary which was moved to Augusta after the plant was destroyed by first last winter, will be laid next Sunday. The Mackle-Crawford Construction Company, of Atlanta, which was awarded the contract, is progressing well with the work.

Bishop Benjamin J. Kelley will preside, and many visiting priests will attend. A special choir will render music.

Pupils Pay in Fines $400 School Damage

MONTCLAIR, N. Y., July 1.—A package containing pennies, dimes and nickels worth $404, representing fines imposed on school children who damaged school property, was sent to the office of Town Treasurer Wendell by the local board of education. The package weighed 64 pounds.

RESINOL MAKES ECZEMA VANISH

Stops Itching and Burning Instantly.

There is immediate relief for skins itching, burning and disfigured by eczema, ringworm, or other tormenting skin trouble, in a warm bath with Resinol Soap and a simple application of Resinol Ointment. The soothing, healing Resinol balsams sink right into the skin, stop itching instantly, and soon clear away all trace of eruption, even in severe and stubborn cases where other treatments have had no effect. After that, the regular use of Resinol Soap is usually enough to keep the skin clear and healthy.

You need never hesitate to use Resinol. It is a doctor's prescription, that has been used by other physicians for years in the treatment of all sorts of skin affections. It contains absolutely nothing that could injure the tenderest skin. Practically every druggist sells Resinol Ointment and Resinol Soap. Trial free; Dept. 1-P, Resinol, Baltimore, Md. Works wonders for sunburn.



The New Bazar

edited for the woman who must keep au courant with the smart world

THE best from each field of art, all the resources of brush, pen and camera, beautiful paper, perfect typography, render it a magazine individual in its expression and absorbing in its interest to the woman of fashion. In its new form, Harper's Bazar is the edition de luxe of women's magazines.

Sparkling with the news of both Europe and America, the Bazar makes instant appeal to the woman of the smart world.

If she would read of social functions, races or sports here or abroad, she finds in it the most noteworthy. If she would discover the latest creations from the ateliers of Paris, she sees here their most recent expression.

The skill of the couturière, of the artist, of the decorator is displayed in its myriad possibilities. Vexatious questions as to the maintenance of her establishment and any like phases which come within the realm of the woman whose time is much in demand, are discussed by those well versed in these matters.

In the July number, Elsie de Wolfe gives a description and views of her own home; Mrs. August Belmont has an illustrated article concerning the artistic development of the child; the lovely Countess of Warwick reveals the secret of the retention of personal charm.

There are photographs of the newer landscape effects secured in the Rockefeller gardens, and reproductions of the most famous paintings of Mrs. Astor, Mrs. George Gould and other renowned beauties of our times.

What is more, there are the costumes which are most à la mode from the stage, models from Lady Duff Gordon, sketches by Tighe, showing the newest cunning of the French houses and an important message from Henri Bendel as to Fall hats.

For diversion, a new set of Elinor Glyn's piquant letters and another powerful story from the pen of Robert W. Chambers with illustrations by Charles Dana Gibson.

15 cents the copy—of any newsdealer

HARPER'S BAZAR

119 West 40th Street, New York City

4 PEACHTREE

CITY TICKET OFFICE
EITHER PHONE
L&N

THE ATTRACTIVE WAY NORTH & WEST

Men and Religion Bulletin No. 62

CHAINGANGS IN GEORGIA

Prevention, Not Promotion of Crime---
Redemption, and Not the Damnation of Men---
The True Purpose and Intent of Punishment

When you train a boy to be an habitual criminal, you have not prevented crime.

Neither have you redeemed the boy.

And you have harmed your State.

One boy of seventeen carried a weapon concealed.

He was caught.

His first offense.

Four months at hard labor in the chaingang was his sentence; HIS PUNISHMENT IS MORAL DEATH—the life of an habitual criminal—unless God intervenes. You have done your best to destroy the boy.

How?

At one side of him to-day, a man under a sentence of forty years works; on the other is another in the gang for twenty years.

At night the boy is chained to these men.

For our brother's son, splendid teachers and bed-fellows those hardened, finished criminals! To-night thank God if YOUR BOY is at home!

Four years was the sentence of another boy of nineteen; burglary was the charge against him; his first offense.

Though unwell, the boy was forced to work.

He asked for a tool to pry planks from a bridge. This was refused. Twice with his bare hands the boy strained at the plank. He failed to move it. He was whipped.

Again he tried, and again the plank did not budge despite the nerve-racked, tugging fingers.

A man then kicked the boy from the bridge; the headlong fall paralyzed him. They left him under a tree until evening. In the twilight men carried the boy to camp and put him in his bunk.

There he lay unwashed in his own filth.

Questioned, he did not answer. Suffering had deprived him of the power of speech. For this, his silence, he was again beaten.

When men realized that he could neither move nor speak, they carried the boy from the convict camp to the prison farm.

To-day he can hobble with a stick.

WHAT HAVE YOU DONE TO THE BOY?

A judge said to the man before the bar:

"Fifty dollars, or eight months."

A dollar a day, or fifty dollars in fifty days, the man could easily have earned, but he had no money.

You could have paid. The man could not.

Therefore, your Court took the man from his family and made him work two hundred and forty days for the State.

Usury? Thievery?

What, in God's name, would you call it, when, BECAUSE A MAN HAS NOT FIFTY DOLLARS IN CASH, you put stripes upon him, chain him and take from him by force the equivalent of two hundred and forty dollars?

When became poverty a crime?

You would never name this justice.

Nineteen other States have adopted the system of probation; it enables a court to save; the judge can help the first offender or the poor man to save himself—to make good.

The court imposes conditions; the man must meet them, live under them; if he fails, the man suffers.

Myrick of Chatham and Gower of Crisp in the House, and Tarver in the Senate, have introduced bills providing for probation in Georgia.

Help pass them.

For they mean—

"CORRECTION INSTEAD OF CORRUPTION;" justice instead of injustice; civilization instead of barbarism.

Mercy, but not sentimentality.

God has been merciful to you.

"The Son of Man came to seek and save that which was lost."

For you He died. He has given you your chance.

You can not do less than give other men, women and children a chance.

Prevent crime. Do not promote it.

Redeem men. Do not damn them.

Public officials are your servants; their acts are yours.

The Executive Committee of the Men and Religion Forward Movement

COTTON FIRM ON LIGHT OFFERINGS

Shorts Cover—Volume of Business Extremely Light—Trade Awaits Bureau Report.

NEW YORK, July 1.—Business was on a moderate scale at the opening of the cotton market to-day, first prices being unchanged to 5 points lower than last night's close. The weakness was chiefly attributed to considerable nervousness over the Balkan situation. The chief feature of the early dealings was "straddles" foreign trading, in which selling and buying was about evenly divided.

The weather map was very favorable, showing further rains over the western half and the greater part of the belt. No special change in the weather condition is expected before Thursday.

The Giles condition report of the cotton crop was placed at 84.8, compared with 82.9 two weeks ago. The report was given very little attention, and fell flat on the market.

Special reports to The Journal of Commerce say prospects are good in Alabama, Mississippi and Louisiana. The cotton is small, but strong and vigorous. Rainfall is generally needed, but since the date of the reports ample precipitation has occurred. The season is about two weeks late.

During the forenoon sudden short covering movement and heavy buying by the larger spot houses of July and August caused the market to develop a steady tone, resulting in prices recovering the early decline. July advanced 5 and August 6 points over the previous close. New crops were in less demand, but rallied a few points over the opening range.

The volume of business transacted to-day was really not enough to cause much fluctuation either way. The trade is waiting the bureau report of Thursday, which is expected to show more improvement than private reports. The larger spot people again centered their attention on the old crop positions, causing scattered short covering in July-August, resulting in the market closing steady with July showing 5 points gain and August 12, while other positions were generally unchanged from the final quotations of Monday.

Following are 11 a. m. bids in New York: July, 11.97; August, 11.95; October, 11.35; January, 11.29.

Following are 10 a. m. bids in New Orleans: July, 12.41; August, 12.00; October, 11.48; January, 11.45.

Estimated cotton receipts:

	Wednesday.	
New Orleans	1,100	to 1,500 797
Galveston	800	to 1,500 362

RANGE IN NEW YORK FUTURES.

	Open.	High.	Low.	Last Sale.	Close.	Prev. Close.
Jly	11.93	12.03	11.93	12.03	12.03-04	11.98-12
Ag	11.94	12.07	11.90	12.07	12.06-07	11.94-95
Spt	11.59	11.59	11.58	11.58	11.61-62	11.60-62
Oc	11.33	11.40	11.32	11.40	11.39-40	11.38-39
Nv	.....	.....	.....	.....	11.33-35	11.32-34
Dc	11.32	11.39	11.31	11.38	11.37-38	11.38-39
Jn	11.28	11.33	11.26	11.32	11.32-33	11.32-33
Fb	.....	.....	.....	.....	11.34-36	11.34-36
Mh	11.40	11.43	11.37	11.42	11.44-45	11.44-45
My	.....	.....	.....	.....	11.46-48	11.46-47

Closed steady.

LIVERPOOL COTTON MARKET.

LIVERPOOL, July 1.—This market was due to open 2½ to 3½ points lower, but opened easy at a net decline of 4½ to 5 points. At 12:15 p. m. the market was quiet at a net decline of 5½ to 6½ points.

Spot cotton in moderate demand at 8 points decline, on the basis of 6.68d for American middling; sales 7,000 bales, including 6,000 American; imports 4,000 bales, of which all were American.

The market closed steady with prices at a net decline of 5½ to 6 points from the final quotations of Monday.

Futures opened easier.

	Range. Opening.	2 P.M.	Close.	Close. Prev.
July	6.43½-6.42½	6.43		6.48½
July-Aug.	6.42	6.41½	6.41½	6.47
Aug.-Sept	6.34	6.33½	6.33½	6.39
Sept.-Oct.	6.23	.....	6.21½	6.27
Oct.-Nov.	6.16½ 6.15		6.15½	6.21
Nov.-Dec.	6.12	.....	6.11½	6.17½
Dec.-Jan.	6.12	6.10	6.11	6.16½
Jan.-Feb.	6.12	6.10½	6.11	6.16½
Feb.-Mch.	6.12½	.....	6.12½	6.18
Mch.-Apr.	.....		6.13½	6.19
Apr.-May	6.15	.....	6.14½	6.20
May-June	6.15	6.15	6.15½	.....

Closed steady.

HAYWARD & CLARK'S DAILY COTTON LETTER

NEW ORLEANS, July 1.—The cotton market opened a little easier, but there was no pressure to sell and prices soon rallied. New York now advises that July freight engagements are for 27,000 bales and that the reduction in stock might extend the squeeze to August. Bulls control the situation through July. Miss Giles makes the condition 84.8 to June 25, and Norden & Co., 85.5. The two bureau reports giving acreage for the year and condition of the crop June 25 will be published Thursday at 11 o'clock, our time.

The acreage report is expected to show about 2 per cent increase and we compare with a corrected acreage last year of 34,765,000, and with 36,681,000 in 1911. The condition report is expected to show around 81, which compares with 79.1 on May 25, with a June condition last year of 80.4, of 88.2 in 1911 and a ten-year average of 80.2.

As the speculative interest has been reduced by the recent bull operations and as traders realize that the market is at the mercy of leading July operators, it is not thought that the bureau publications will have much effect unless their bullishness should surpass the general expectation. The markets are dominated by bullish control and the prevailing intention is to buy on depressions in anticipation of a further bullish demonstration with July and possible crop reverses.

RANGE IN NEW ORLEANS FUTURES

	Open.	High.	Low.	Last Sale.	Close.	Prev. Close.
Jly	12.39	12.47	12.39	12.47	12.45-47	12.42-45
Ag	12.00	12.07	12.00	12.07	12.07-08	12.02-05
Spt	.....	.....	.....	.....	11.60-61	11.55-56
Oc	11.43	11.50	11.40	11.49	11.48-49	11.44-45
Nv	.....	.....	.....	.....	11.45-47	11.45-46
Dc	11.42	11.48	11.40	11.48	11.46-48	11.43-44
Jn	11.45	11.50	11.43	11.49	11.49-50	11.46-47
Fb	.....	.....	.....	.....	11.45-47	11.44-46
Mh	11.53	11.60	11.53	11.60	11.59-60	11.54-57

Closed steady.

PORT RECEIPTS.

The following table shows receipts at the ports to-day compared with the same day last year:

	1913.	1912.
New Orleans	1,505	1,099
Galveston	1,728	1,119
Mobile	252	90
Savannah	1,514	865
Charleston	32	1
Wilmington	64	.....
Norfolk	506	99
Boston	92	36
Total	5,693	3,309

INTERIOR MOVEMENT.

	1913.	1912.
Houston	718	187
Augusta	24	110
Memphis	852	522
St. Louis	596	85
Cincinnati	98	170
Little Rock	.....	4
Total	2,288	1,078

LOOK FOR 9-CENT HOGS.

CHICAGO, July 1.—Prediction that the 9c quotation on hogs would be restored before the end of the week was made at the stock yards to-day. Local receipts were light and there were only 88,000 at eleven markets, against 102,000 a year ago. The market was 5@10c higher, an 8.90 top being made. Cattle trade was torpid at Monday's decline, but live muttons showed strength.

COTTON GOSSIP

The Journal of Commerce has the following on the condition of the cotton crop in Louisiana and Mississippi:

"Louisiana—Some improvement is shown in condition over a month ago, when it was 81.6 per cent. The plant is small and late, owing to low temperatures early in the month, but under recent favorable weather it has greatly improved. Stands are mixed and cultivation good. Boll weevils are universally reported, in many instances heavily infected, but as yet little damage has been inflicted. In many sections they are more numerous than in years.

"Mississippi—As in Louisiana, the presence of the boll weevil is universal and appears even as a greater menace. However, there is evidence that farmers are fighting the pest hard. Otherwise, prospects are generally bright and percentage condition has about held its own compared with a month ago, when it was 80.5. Owing to the recent cool spell cotton is about two weeks late and the plant is small. Fields are clean and well worked, but nearly all sections were needing rain at the date of these reports."

Brown, Drakeford & Co., Liverpool, cable: "Market declined in consequence of selling orders from the Continent as the result of political unrest. Local bulls liquidating; jobbers taking the cotton."

Dallas wires: "Texas panhandle cloudy, balance State generally clear, Oklahoma, good rains over the State."

* * *

Crop talk continues bearish, but talk of freight room engagement for July totaling 27,000 bales out of the 42,000 bales here had the market on its tiptoes all day yesterday.

* * *

It is said that Liverpool is heavily long on August and it looks as though there would be only a very small supply here to protect shorts in that option. The bulls predict also that there won't be any too much cotton here to protect October shorts.

* * *

Yesterday the market had to contend with talk of the coming Bureau report and keep decision of Washington to tax us out of existence, restricted business until near the close, when the selling or offering by Riordan, Hubbard, Waters, Logan, Schill, Hicks, Gifford and McGhee sent the market off sharply. The cotton future tax amendment was regarded as an especially vicious measure.

There is a feeling of unrest among traders, brought about by the pending legislation in Washington and there is very little snap to the market.

* * *

Miss Giles' condition report by States to June 25, against June 11:

Virginia 80, against 80.
North Carolina 81, against 82.
South Carolina 73, against 75.
Florida 86, against 88.
Georgia 77, against 75.
Alabama 80, against 82.
Mississippi 87, against 86.
Louisiana 84, against 85.
Texas 92, against 91.
Arkansas 88, against 89.
Tennessee 85, against 87.
Oklahoma 94, against 91.
Average 84.8, against 83.9.

* * *

NEW ORLEANS, July 1.—Hayward & Clark: "The weather map favorable, generally fair, with only few light showers in the Atlantics; part cloudy in the rest of the belt, with fine rains in North Louisiana; big rains in Oklahoma; scattered showers in Mississippi. No excesses, except in Memphis district, where temperatures are too high, but indications are for general rains and cooler coming on Arkansas and Tennessee and North Louisiana tonight."

* * *

Reliable indications for general rains over Arkansas inside of 48 hours.

Cameron, Texas, wires: "Crops are the best in Texas I ever saw. Have looked for weevils and had my men do the same and found none. I have been in Oklahoma and West Texas and found crops perfect. Plenty of rain and full of fruit, also well cultivated."

The New Orleans Times-Democrat say: "The cotton market advanced during the early session on clear-creating reports of boll weevil activity, and in the late session declined on cabled advices reporting fresh complications in the Balkans. The trade has heard boll weevil talk many times in advance of the raising of a large crop, and now when the men who inspect the fields tell the talent that a mild winter, followed by frequent rains in the boll weevil sections promise unusual boll weevil activity in a very short while.

"The rings show moderate concern, but no real apprehension. Similarly the Balkan mess has been served up to many times so often that even a serious turn of affairs in the Near East affects the market in a limited way only. Saturday and Sunday fairly general rains fell over a large cotton belt area, and more rain is promised. These rains make the bears openly happy because in many sections dry weather has been complained of. They also make the bulls secretly happy because the increasing broods of boll weevils can not go on increasing without moisture."

COTTON SEED OIL.

Cotton seed oil quotations:

	Opening.	Closing.
Spot	.....	8.50@8.90
July	8.44@8.50	8.34@8.36
August	8.27@8.28	8.25@8.26
September	8.28@8.30	8.26@8.28
October	6.73@6.65	7.57@7.59
November	6.62@6.64	6.50@6.57
December	6.47@6.50	6.42@6.45
January	6.48@6.48	6.42@6.44
February	6.48@6.55	6.40@6.50

Closed steady; sales 15,700 barrels.

GOVERNMENT WEEKLY WEATHER REPORT

WASHINGTON, July 1.—Mean temperatures were 1 to 7 degrees above normal, except in Texas, Florida and the southern portions of South Carolina, Georgia, Alabama, Mississippi and Louisiana, where the temperature ranged from zero to 2 degrees below normal. The greatest excess in mean temperature occurred over Eastern Tennessee, and the greatest deficiency is reported from Southern Texas.

Weekly mean temperatures ranged from 76 to 84 degrees over the eastern and from 80 to 84 over the central portion of the cotton region and the mean temperatures were generally about 80 degrees over Texas and Oklahoma. The lowest weekly mean temperature, 75 degrees, occurred at Asheville, N. C., and the highest, 84 degrees, occurred at several stations located in the north central portion of the cotton growing States.

Precipitation occurred throughout the cotton region, except that there was none at a few stations, and the amounts were light in several localities. More than two inches of rain fell at a few stations in Louisiana, Southern Texas and the eastern portions of the Carolinas and at a few other scattered stations.

The greatest weekly amount, 4.70 inches, occurred at Goldsboro, N. C.

COTTON MARKET OPINIONS.

Morris H. Rothschild & Co.: We look for a traders' market until after the Bureau, favoring the constructive side.

Miller & Co.: Would favor the use of dull, hard spots for the selling side, pending some bullish features.

Logan & Bryan: We do not look for any material decline in values.

Harris, Winthrop & Co.: It is a weather market, pending the issuance of the Government report.

SPOT COTTON MARKET.

Atlanta, nominal; middling 12½.
Athens, steady; middling 11¾.
Macon, steady; middling 12½.
New Orleans, quiet; middling 12⅝.
New York, steady; middling 12.40.
Philadelphia, quiet; middling 12.65.
Boston, quiet; middling 12.40.
Liverpool, easier; middling 6.68d.
Savannah, steady; middling 12.
Augusta, steady; middling 12¼.
Norfolk, firm; middling 12⅜.
Galveston, quiet; middling 12⅜.
Charleston, nominal.
Mobile, nominal; middling 12c.
Wilmington, quiet; middling 11⅞.
Little Rock, steady; middling 12c.
Baltimore, nominal; middling 12½.
Memphis, quiet; middling 12⅛.
St. Louis, quiet; middling 12 5-16.
Houston, quiet; middling 12 3-16.
Louisville, firm; middling 12¼.
Charlotte, steady; middling 12c.
Greenville, steady; middling 12c.

SHORT COVERING PUTS STOCKS UP

Talk of Bull Pool Scores Shorts. Balkan News Good—Harriman Lines Feature.

By C. W. STORM.

NEW YORK, July 1.—Although some advances were recorded at the opening of the stock market to-day, a wavering tone was shown and on subsequent transactions prices generally sagged under moderate pressure. Union Pacific began at 146⅜, with a gain of ⅜, but within half an hour had fallen to 145½ with a loss of ½. Southern Pacific was ¼ higher at the outset, but lost the gain and suffered a net decline of ⅛.

Trading in the Harrimans was affected by various influences.

The stock had been offered by an active bear interest at frequent intervals for a week in connection with reported submission of documents to the Interstate Commerce Commission attacking the bookkeeping methods of the company. There also has been a clique at work, it is reported, attempting to bear the Harriman issues.

Other active issues closely followed the lead of Union Pacific. Reading declined over a point to 156½. A loss of 2 points was sustained by Lehigh Valley, which sold at 144.

Amalgamated Copper opened at 63⅞ for a fractional loss, recovered and then scored another fractional decline.

Canadian Pacific was off ½. Among the other losses were American Can ⅝, Baltimore and Ohio ⅜, Northern Pacific ⅜ and St. Paul ¼. Fractional gains were made in United States Steel common, Erie, Missouri Pacific and Great Northern preferred. Steel after half an hour sold at 52½, a gain of ¼ over Monday's final.

Trading with the professional element made the market irregular during the forenoon and prices were at a standstill. Copper was one of the few to act, making a gain of ⅝ to 64½. Union Pacific moved down ¼, while Northern Pacific made an advance for the same. Great Northern preferred yielded ¼; Canadian Pacific and Reading remained unchanged. An irregular tone appeared a few minutes before noon.

Call money loaning at 2 per cent.

There was a slight upturn in the last hour and prices on a number of standard issues ruled above the midday quotations. Union Pacific crossed 147 for a net gain on the day of 1 point. Fractional gains above the noon prices were scored by Steel, Lehigh Valley, Amalgamated Copper, Canadian Pacific and Chesapeake and Ohio. The tone was steady.

The market closed steady. Governments unchanged; other bonds steady.

The curb was irregular. Americans in London were above New York parity, but lacked firmness. The operators in Americans in London were apparently waiting for a New York lead on the Harrimans. Canadian Pacific in London was flat.

Today's New York Stock Market

STOCK—	High.	Low.	3:00 P. M.	Prev. Close.
Amal. Cop.	65⅛	63½	65⅛	64
Am. Agri.	.....	.....	.....	44½
Am. B. Sugar.	22	22	22	22
Am. Can.	28⅛	26¾	27½	27
do, pref.	.....	.....	.....	86¾
Am. C. Fdy.	42	41⅝	42	41½
Am. C. Oil	36½	36	36½	36½
Am. Ice	.....	.....	.....	21½
Am. Loco.	.....	.....	.....	29
Am. Smelt.	62½	60¾	62½	61
Am. Sugar.	107¼	107¼	107¼	107
Am. T. and T.	127¼	127¼	127¼	127
Am. Wool	.....	.....	.....	16¾
Anaconda.	32⅞	32⅞	32⅞	33
Atchison	96	95¼	96	95⅛
A. C. L.	.....	.....	.....	113
B. and O.	94	93	94	93½
Beth. Steel.	.....	.....	.....	27
B. R. T.	87¼	86	87	86⅛
Can. Pac.	217¼	214⅛	217	215½
Cen. Leath.	21	21	21	21¼
C. and O.	53½	52	53⅛	52⅞
Col. F. and I.	27½	26⅞	27½	27
Col. South.	.....	.....	.....	31¼
Con. Gas	129	129	129	129
Corn Prod.	10	10	10	10
D. and H.	.....	.....	.....	150
D. and R. G.	.....	.....	.....	16
Dis. Secur.	.....	.....	.....	12⅛
Erie	25½	24⅜	25½	24⅜
do, pref.	40	38	40	37
Gen. Elec.	131½	130¼	131½	136
G. N. pref.	123	122	123	122
G. N. O.	33½	33¼	33¼	33
Gt. West.	.....	.....	.....	12
Illi. Cen.	111	111	111	109⅞
Interboro	15	15	15	14¾
do, pref.	55⅜	55	55¼	55⅛
Int. Har. Old).	.....	.....	.....	102⅜
Iowa Cen.	.....	.....	.....	7
K. C. S.	.....	.....	.....	26
M., K. and T.	.....	.....	.....	20¾
do. pfd.	.....	.....	.....	57
L. Valley.	147	145¼	146⅞	145¾
L. and N.	130½	130⅜	130⅜	130
Mo. Pacific.	30¼	29½	30	29½
N. Y. Central	97	96¼	97	96½
Northwest.	.....	.....	.....	127
Nat. Lead	.....	.....	.....	45
N. and W.	102½	102½	102½	102¼
O. and W.	.....	.....	.....	29
Penna.	111⅛	110⅞	111⅛	111
Pacific Mail.	.....	.....	.....	18½
P. Gas Co.	.....	.....	.....	107½
P. Steel Car.	.....	.....	.....	22
Reading.	158¼	156⅝	158	157¼
R. I. and Steel	18	18	18	18
do. pfd.	.....	.....	.....	74⅞
Rock Island.	15⅜	15	15⅜	15¼
do. pfd.	26	25	26	25
S.-Sheffield.	.....	.....	.....	23
So. Pacific.	94⅜	92⅜	94	93⅛
So. Railway.	21⅜	21	21⅜	20⅝
do. pfd.	75	74	75	74½
St. Paul.	103⅜	102⅛	102⅝	102½
Tenn. Copper	28¾	28¾	28¾	28
Texas Pacific	.....	.....	.....	13½
Third Avenue	.....	.....	.....	30¾
Union Pacific	147¼	144¾	147⅛	146
U. S. Rubber.	59⅝	59⅜	59⅝	59
U. S. Steel	53	51⅞	52¾	52¼
do. pfd.	103	103	103	103
Utah Copper.	42¼	41¾	41¾	41⅞
V.-C. Chem.	23¼	22	23	23¼
Wabash.	.....	.....	.....	2¼
do. pfd.	.....	.....	.....	6¾
W. Union	.....	.....	.....	60½
W. Maryland	.....	.....	.....	34½
W. Electric	.....	.....	.....	57½
W. Central.	.....	.....	.....	44

Total sales, 212,000 shares.

MONEY AND EXCHANGE.

NEW YORK, July 1.—Money on call 2¼. Time money steady; 60 days, 3½; 90 days, 3⅝@4¼; six months, 5½.

Posted Rates: Sterling exchange, 4.83½@4.87½, with actual business in bankers' bills at 4.8685 for demand and 4.83 for 60-day bills.

Prime mercantile paper firm at 6 per cent.

Many persons have good tenants moving into their property to-day merely because yesterday they had an ad in The Georgian's For Rent Columns. Phone Main 8000 or Atlanta 8000.

ATLANTA MARKETS

EGGS—Fresh country, candled, 18@20c.

BUTTER—Jersey and creamery, in 1-lb. blocks, 27½@30c; fresh country, fair demond, 15@18c.

UNDRAWN POULTRY—Drawn, head and feet on, per pound: Hens, 13c; fries, 25@27½; roosters, 8@10c; turkeys, owing to fatness, 17@13c.

LIVE POULTRY—Hens, 40@50c; roosters, 30@35c; broilers, 25@30c per pound; puddle ducks, 30@35c; Pekins, 35@40c; geese, 50@60c each; turkeys, owing to fatness, 15@17c.

FRUITS AND PRODUCE.

FRUIT AND VEGETABLES—Lemons, fancy, $8.00@9.00; cauliflower, 10@12½c lb.; bananas, 2½c lb; cabbage, $1.00@1.75 per crate; peanuts, per pound, fancy virginia, 6½@7c; choice, 5½@6c; beets, $1.75@2.00 in half-barrel crates; cucumbers, $1.25@1.50. Eggplants, 75c@1.00 per crate; peppers, $1.25@1.50 per crate; tomatoes, fancy, six-basket crates, $1.00@1.25; onions, $1.00 per bag (containing three pecks); sweet potatoes, pumpkin yams 50@85c; fancy Florida celery, $4.00@4.50 per crate; okra, fancy, six-basket crates, $1.50@1.75.

FISH.

FISH—Bream and perch, 7c pound; snapper, 10c pound; trout, 10c pound; bluefish, 7c pound; pompano, 20c pound; mackerel, 10c pound; mixed fish, 5@6c pound; black bass, 10c pound; mullet, $11.00 per barrel.

FLOUR AND GRAIN.

FLOUR—Postell's Elegant, $7.75; Omega, $7.00; Carter's Best, $6.25; Quality (finest patent), $5.75; Paragon (highest patent, $5.75; Sunrise (half patent), $4.90; White Cloud (highest patent), $5.25; White Daisy (highest patent), $5.25; White Lily (high patent), $5.25; Diadem (fancy high patent), $5.75; Water Lily (patent), $5.15; Sunbeam, $4.90; Southern Star (patent), $4.90; Ocean Spray (patent), $4.90; Tulip (straight), $4.00; King Cotton (half patent), $4.75; low-grade, 98-lb sacks, $4.00.

CORN—Choice red cob 89c, No. 2 white bone dry 87c, mixed 85c, choice yellow 85c, mixed corn 83c.

MEAL—Plain 144-pound sacks 82c, 96-pound sacks 83c, 48-pound sacks 85c, 24-pound sacks 87c.

OATS—Fancy white clipped 57c, No. 2 clipped 56c, fancy white 56c, mixed 54c.

COTTON SEED MEAL—Harper $31.50

COTTON SEED HULLS—Square sacks $17.00.

SEEDS—Amber cane seed $1.00, cane seed, orange $1.00, rye (Tennessee) $1.25, red top cane seed $1.35, rye (Georgia) $1.35, blue seed oats 50c, barley $1.25, Burt oats 70c.

FEEDSTUFFS.

CHICKEN FEED—Beef scrap, 100-lb. sacks, $3.25; 50-lb. sacks, $1.65; Purina pigeon feed, $2.20; Purina baby chick feed, $2.00; Purina scratch, 100-lb sks., $1.85; 50-lb. sacks, $2.00; Purina scratch babs, $2.05; Purina chowder, 100-lb. sacks, $2.00; Purina chowder, dozen pound packages, $2.20; Victory baby chick, $2.00; Victory scratch, 50-lb. sacks, $1.90; 100-lb. sacks, $1.85; wheat, two-bushel bags, per bushel, $1.25; oyster shell, 100-lb. special scratch, 100-lb sacks, $1.80; Eggo, $1.85; charcoal, 50-lb sacks, per 100 pounds, $2.00.

SHORTS—White, 100-lb. sacks, $1.70; Halliday, white, 100-lb. sacks, $1.70; Jandy middling, 100-lb. sacks, $1.75; fancy, 75-lb. sacks, $1.70; P. W., 75-lb. sacks, $1.60; brown, 100-lb. sacks, $1.50; Georgia feed, 75-lb. sacks, $1.55; clover leaf, 75-lb. sacks, $1.60; bran, 75-lb. sacks, $1.25; 100-lb. sacks, $1.25; 50-lb. sacks, $1.30; Homeoline, $1.50; Germ meal, Homeo, $1.50.

GROUND FEED—Purina feed, 175-lb. sacks, $1.70; Purina molasses feed, $1.60; Arab horse feed, $1.70; Alfeeda feed, $1.65; Suerene dairy feed, $1.50; Monogram, 10-lb sacks, $1.60; Victory horse feed, 100-lb. sacks, $1.60; A B C feed, $1.55; milk dairy feed, $1.65; alfalfa molasses meal, $1.75; alfalfa meal, $1.40; beet pulp, 100-lb. sacks, $1.60.

HAY—Per hundredweight: Timothy choice, large bales, $1.20; large fancy light cloved mixed, $1.15; No. 1 small bales, $1.10; No. 2 small $1.00, Timothy green, $1.10, clover hay $1.20, Timothy standard, $1.05, Timothy small bales $1, wheat straw 70c, Bermuda hay 90c, No 1 $1.20, wheat straw 70c, Bermuda hay 90c.

SHORT INTEREST IN WHEAT INCREASED BY THE DECLINE

CHICAGO, July 1.—Bear talk predominated in the wheat trade last night, due to the break in price and the anticipations of a free movement of new winter wheat from now on, unless prevented by wet weather. It was said that the local short interest has been increased by the decline and that the bulls were not feeling any too confident. Conservative traders are figuring that hedging sales will increase from now on, which will need the help of increased buying and more crop damage in the Northwest, to sustain any material advance above the present level.

Corn traders attributed the break yesterday to the crowd being long in anticipation of hot weather hurting the crop and bringing in a lot of buying orders. The latter, however, did not appear. Country operators from different sections of the corn belt said the hot weather here is forcing rapid growth and no damage has resulted so far. The local crowd is said to be well out of their corn and a fair-sized short interest is created. Bulls urged that on any further break corn should be bought."

LIVE STOCK MARKET.

CHICAGO, July 1.—Hogs—Receipts 11,000. Market 5c higher. Mixed and butchers, 8.45@8.85; good heavy, 8.50@8.80; rough heavy, 8.50@8.85; light, 8.55@8.90; pigs, 7.10@8.70; bulk, 8.70@8.80.

Cattle—Receipts 2,500. Market steady. Beeves, 7.25@8.90; cows and heifers, 3.60@8.25; stockers and feeders, 6.25@8.00; Texas, 6.75@8.10; calves, 8.00@9.50.

Sheep—Receipts 12,000. Market steady. Native and Western, 3.25@5.60; lambs, 5.00@7.25.

ST. LOUIS, July 1.—Cattle: Receipts 7,000, including 1,700 Southern; native market lower; beef steers, 6.75@8.75; cows and heifers, 4.75@8.25; stockers and feeders, 7.25@7.50; calves, 6.00@9.00; Texas market steady; steers, 6.25@8.00; cows and heifers, 4.25@6.50; calves, 5.00@6.50.

Hogs: Receipts, 10,000. Market 5c higher; mixed, 8.75@8.90; good, 8.75@8.85; rough, 8.40@8.50; lights, 8.75@8.90; pigs, 7.00@8.60; bulk, 8.75@8.85.

Sheep: Receipts, 9,500. Market lower; muttons, 4.00@4.50; yearlings, 5.25@6.50; lambs, 6.20@7.00.

MINING STOCKS.

BOSTON, July 1.—Opening: Calumet Arizona 59⅛, Boston Elevated 84.

GENERAL RAINS LOWER CEREALS

Easier Feeling Abroad and Big Receipts Cause Active Selling Entire Day.

ST. LOUIS CASH QUOTATIONS.

Wheat—No. 2 red	.88 @89
Corn—No. 2	.62 @63
Oats—No. 2	.40½

CHICAGO, July 1.—Big "hedging" sales against new crop wheat were again in evidence to-day and while the July reacted ⅝ from the bottom levels and closed ⅛ higher for the day it was held within narrow limits during the session. September reacted ⅝ from the bottom and closed about ⅜c lower for the day. December lost ⅜.

The wheat markets of the country were more or less in an unsettled condition because of the "hedging" transactions here and the undoing of'spread between Chicago and the minor markets of the United States. Further declines were seen in corn—losses being shown of ⅝@1c on increased offerings by longs

Oats were ⅛@¾c lower.

Provisions were higher all around.

Grain quotations:

	High.	Low.	Close.	Prev. Close.
WHEAT—				
July	89¼	88⅞	89¼	89⅛
Sept	90⅛	89⅝	89⅝	90
Dec.	93⅜	93½	92⅝	93
CORN—				
July	60½	59⅞	60⅛	60¾
Sept	62	61½	61⅝	62⅜
Dec.	59	58⅝	58⅜	59⅜
OATS—				
July	40⅞	40⅜	40⅝	41
Sept	42½	42	42¼	42⅜
Dec.	43⅞	43⅜	43⅝	43⅜
PORK—				
July	20.85	20.70	20.85	20.65
Sept	20.75	20.57½	10.72½	20.25
LARD—				
July	11.20	11.12½	11.20	11.12½
Sept	11.40	11.32½	11.40	11.30
Oct.	11.47½	11.40	11.47½	11.37½
RIBS—				
July	11.77½	11.72½	11.77½	11.72½
Sept	11.85	11.75	11.85	11.77½
Oct.	11.65	11.60	11.65	11.57½

CHICAGO CASH QUOTATIONS.

CHICAGO, July 1.—Wheat, No. 2 red 93@96; No. 3 red, 90@93; No. 2 hard winter, 90@91; No. 1 Northern spring 93@94; No. 2 Northern spring, 92@91; No. 3 spring, 90@91.

Corn No. 2, 60⅝@61¼; No. 2 white, 62@62⅛; No. 2 yellow, 61@61½; No. 3, 60½@61; No. 3 white, 61¾@62; No. 3 yellow, 60⅝@61¼; No. 4, 58@60; No. 4 white, 59½@61¼; No. 4 yellow, 59@60½.

Oats, No. 2, 38½@38¾; No. 2 white, 42; No. 3, 40½@41½; No. 4 white, 39½@40½; standard, 41¼@42.

PRIMARY MOVEMENT.

WHEAT—	1913.	1912.
Receipts	625,000	205,000
Shipments	291,000	261,000
CORN—		
Receipts	814,000	554,000
Shipments	1,021,000	334,000

CHICAGO CAR LOTS.

Following are receipts for Tuesday and estimated receipts for Wednesday:

	Tuesday	Wedn'sday
Wheat	143	69
Corn	389	427
Oats	344	277
Hogs	11,000	26,000

LIVERPOOL GRAIN MARKET.

LIVERPOOL, July 1.—Wheat opened ¼d lower; at 1:30 p. m., the market was ¼ to ⅝d lower. Closed ⅛ to ¼d lower.

Corn opened ⅛d lower; at 1:30 p. m., the market was ½d lower. Closed ⅜ to ½d lower.

ST. LOUIS CASH.

ST. LOUIS, July 1.—Cash: No. 2 red wheat, 88@89; No. 3, 86@87½; No. 4, 84; No. 2 hard, 89½@93; No. 3, 88@88½.

No. 2 corn, 62@63; No. 3, 62; No. 4, 59; No. 2 yellow, 63; No. 3, 62@62½; No. 4, 59; white, 62½; No. 3 white, 62.

Oats, No. 2, 40½; No. 3, 39@39½; No. 4, 38@38½; No. 2 white, 41½; standard, 41½@42; No. 3 white, 40¼@41; No. 4 white, 39@40.

Re, No. 2, 62.

NEW YORK COFFEE MARKET.

Coffee quotations:

	Opening.	Closing.
January	.....	9.66@9.68
February	9.70	9.70@9.72
March	9.80@9.82	9.74@9.75
April	.....	9.78@9.80
May	9.87	9.78@9.80
June	9.85	.....
July	9.00	9.16@9.18
August	9.16	9.28@9.30
September	9.46	9.41@9.4
October	9.95	9.48@9.50
November	.....	9.55@9.51
December	9.63	9.61@9.62

Closed steady; sales 77,000 bags.

THE WEATHER.

Conditions.

WASHINGTON, July 1.—Unsettled weather will prevail to-night and Wednesday over the eastern half of the country, except in the upper Lake region. Temperatures will be lower to-night and Wednesday in the upper Mississippi Valley and the Lake region tomorrow or to-morrow night in the Ohio Valley and Middle States.

Forecast until 7 p. m. Wednesday:

Georgia—Local showers to-night or Wednesday.

Florida, Alabama and Mississippi—Local showers to-night or Wednesday.

Virginia—Fair to-night; showers and cooler Wednesday afternoon or at night except fair near the coast.

North and South Carolina—Local showers to-night or Wednesday except fair near the coast.

Tennessee—Local thundershowers to-night or Wednesday.

Louisiana—Showers to-night or Wednesday.

Texas—Fair to-night and Wednesday.

BAR SILVER.

LONDON, July 1.—Bar silver easy at 26 13-16d.

LOWRY NATIONAL BANK

Capital $1,000,000
Surplus $1,000,000

Savings Department — Safe Deposit Boxes

CHICAGO

CHOICE OF ROUTES AND GOOD SERVICE

L&N

"Want Ads" Are Good Reading

Want Anything?

TELEPHONE

Main Atlanta 8000

Telephone clerk will take your ad, and, if requested, assist you in wording, or will write the ad for you—that's his business. He will also make it as brief as possible to obtain the results desired. In order to accommodate customers accounts will be opened by phone, but you will make payments promptly after publication or when bills are presented by mail.

Classified Advertising Rates:

1 insertion .....10c a line
3 insertion ..... 6c a line
7 insertions .... 5c a line
20

Advertise and the World Will Trade With You. Don't and 'Twill Leave You Alone.

SITUATIONS WANTED—MALE.

TRUSTWORTHY man, sober and willing, desires position as night watchman. Dave E., care Georgian. 7-1-12

SPECIAL RATES for Situation Wanted ads. 3 lines 1 time, 10c; 3 times, 20c; 3 lines 7 times, 40c.

WANTED—Position as druggist, in or out of town; 15 years' experience; age 29. Address Box 9, care Georgian. 52-27-6

WANTED—By an experienced bookkeeper, light set of books to keep in afternoon. Address R. C., Box 821, care Georgian. 27-1-7

BOOKKEEPER, cashier, general office man open for position; ten years with one firm. Address H., 818, care Georgian. 54-29-6

YOUNG LADY, experienced in both sanitarium and private nursing wants position at once. References. S. M., care Georgian. 43-1-7

WANTED—By college student work for the summer. Anything honorable will be considered. "College," Box 15, Carnesville, Ga. 49-1-7

WANTED—By a colored man, a position as cook; 15 years' experience, must have work. Address J. W. Greggs, 90 Houston Street. 32-30-6

WANTED—Bright, capable young man, 19 years old, desires office position. Have insurance experience. Address Young Man, Box 19, care Georgian. 46-1-7

ARE YOU going away for the summer and want a capable man to take care of your home? Best references. Address R. F. G., 191 Whitehall Street. 112-29-6

WANTED—Position by young man, seventeen years old, as stenographer or general office help. Best references. Experience. H. C., Box 536, care Georgian. 93-29-6

YOUNG MAN of long experience in general office work, handling correspondence and selling, wishes responsible position. Address B. A. J., care Georgian. 36-25-6

WANTED—Job by experienced concrete labor foreman; prefer work in city; no booze fighter; am 26 years of age. Can give references. Address W. H. A., care Georgian. 31-28-6

EXPERT steno-secretary, with long and varied experience, able to handle own mail and do general office work, wishes first-class position. Address H. A. H., care Georgian. 35-26-6

WANTED—Position as manager or clerk; experienced in both American and European houses, front and back; any location. Moderate salary to start. Address T. W. C., care B. H. Guinn, Oxford, Ga. 36-28-6

MARRIED MAN, thoroughly experienced in down-to-date office and road work, having long experience in each, wishes connection where ability, efficiency and results would be appreciated and rewarded. Address G., Box 816, care Georgian. 107-29-6

SITUATIONS WANTED—FEMALE.

BRIGHT YOUNG LADY stenographer with experience wants position AT ONCE. Call Atlanta 1843. 146-29-6

GOOD COLORED settled woman wants a job cooking. Call 411 Auburn Avenue. Can give good references. 26-1-7

INEXPERIENCED stenographer desires position at once. Call Ivy 2782-L. 6-30-38

LADY of culture desires position as private secretary or companion. Phone Ivy 4669. 97-29-6

COLORED woman, competent dressmaker, wants work by day or week. Call Main 4050. 42-24-6

WANTED—Situation as helper for dressmaking or any kind of sewing. Address Box 9, care Georgian. 111-29-6

SPECIAL RATES for Situation Wanted ads. 3 lines 1 time, 10c; 3 times, 20c; 3 lines 7 times, 40c.

WANTED—By widow a position as matron or housekeeper in or near city. Address C. D. W., 174 East Pine Street, or phone Ivy 5954-J. 39-1-7

EXPERIENCED stenographer, 4½ years' experience, wishes permanent or temporary position. Call Main 2093-J, or address Miss Experience, 36 Orleans Street. 99-29-6

TEACHER'S POSITION WANTED—By Normal School graduate, one year's experience; second to fifth grades preferred. For reference address D, Box 3, Convers, Ga. 40-24-6

AN experienced person of ability would take responsibility of housekeeping for lady wishing to rent July and August. Address Housekeeper, R. F. D. No. 2, Loganville, Ga. 25-30-6

YOUNG LADY entirely dependent upon herself wants position at once; willing to do anything that's honest; can furnish best of references. Box 288, care Georgian. 41-30-6

WANTED—Position by lady stenographer, bookkeeper. Ten years' experience. Can furnish best of references as to efficiency and character. Employed at present, but would make change. Address P. O. Box 253, Rome, Ga. 38-30-6

WANTED—Cases to nurse by experienced sick nurse. Maternity a specialty. Best of references. Rasonable rates. Ivy 7304-J or West 1054. 6-21-44

DRESSMAKING — DRESSMAKERS

WANTED—Orders for baby wardrobes; handmade. Phone Main 1342-J. Address 515 Empire Building. 6-27-18

WANTED—Dressmaking prices very reasonable. Nice dresses made $5.00 and up, and wash dresses $2.50 and up. 400 Courtland St. 6-29-59

MEDICAL.

DROPSY CURED—Relieves shortness of breath in 36 to 48 hours. Reduces swelling in fifteen to twenty days. Colon Dropsy Remedy Company, 408 Austell Building, Atlanta, Ga. 5-25-11

DR. EDMONDSON'S Tansy, Pennyroyal and Cotton Root Pills, a safe and reliable treatment for painful and suppressed menstruation, irregularities and similar obstructions. Trial box by mail, 50c. Frank Edmondson & Bro., manufacturing chemists, 11 2 orth Broad St., Atlanta.

THIS VERY MINUTE the opportunity you've long sought awaits you in the Want Ad pages of Hearst's Sunday American and Atlanta Georgian. Not an issue is printed that does not contain the cream of desirable positions, excellent boarding and rooming places, fine business opportunities, real estate bargains and other things. Whatever your desire, you'll find a way to gratify it in Hearst's Sunday American and Atlanta Georgian Want Ad pages.

THE ATLANTA GEORGIAN
Published by The Georgian Company, 29 East Alabama St. Atlanta, Georgia.

Entered at Atlanta postoffice as second-class matter.

Subscriptions Payable in Advance.
One year, mail, postage prepaid, $5.00
Six months, mail, postage prepaid, 2.60
Three mos., mail, postage prepaid, 1.25
One month, mail, postage prepaid, .45

Subscriptions Payable in Advance.
Delivered by carrier, one year..... $5.20
Delivered by carrier, six months.. 2.60
Delivered by carrier, three months.. 1.35
Delivered by carrier, one month.... .46
Delivered by carrier in Atlanta and other cities, one week ..... .10

WANTED—MISCELLANEOUS.

I BUY MEN'S old clothes and shoes. Drop a card. I. Bock, 177 Gilmer St.

WANTED—To buy a second-hand time-recording clock. H. C. Fairman, 59 Ivy St. 37-29-6

WANTED—4x24 second-hand auto tires; must be in good condition and cheap. 475 Euclid Avenue. 6-30-10

WANTED—Second hand multigraphs and Underwood typewriters; give lowest cash price. Box 7, care Georgian. 96-29-6

SAVE MONEY NOW on Furniture at HIGH'S.

WANTED—To buy three second-hand bath tubs; they must be cheap and in good condition. Address Morris Realty Company, 415 Temple Court, City. 28-1-7

WANTED—A small electric motor-driven blower for crucible; also jeweler's work bench; must be in good condition and cheap. Phone Ivy 5046. 7-1-3

ARE YOU LOOKING for competent help? The "Situations Wanted" columns of Hearst's Sunday American and Atlanta Georgian are brimful of life in every line of business in each issue.

WANTED—Ladies' diamond ring, about 1¼ carat; size 6½. Nothing under grade or slightly imperfect. Call at 1416 Fourth National Bank Building, Mr. Elder. 28-27-6

DROP A CARD.
We'll bring Cash for
Old Clothes and Shoes.
"THE VESTAIRE,"
166 Decatur Street.

WE PAY HIGHEST cash prices for household goods, pianos and office furniture. Cash advanced on consignments. Central Auction Company, 12 East Mitchell Street. Bell phone Main 2424. 3-26-26

FOR SALE—MISCELLANEOUS.

FOR SALE—Crockery and granitewares. 248 Decatur Street. 26-25-6

SACRIFICE; Underwood typewriter, $25; good condition. Bargain. P. O. Box 151, Atlanta. 109-29-6

FOR SALE—Household goods, also piano and water heater. Reasonable. Main 5215-J, 571 South Pryor. 34-30-6

FOR SALE—Handsome walnut wardrobe, mahogany table and other household goods cheap. Call Ivy 5395-J. 6-30-30

SAFES, FILES, cabinets, new and second hand. Gookin Bank and Office Equipment Company, 113-115 North Pryor Street.

ONE 20-horsepower engine and saw mill, one 8-horse International gasoline engine and corn mill. J. Carter, Westminster, S. C. 48-1-7

FURNITURE—I BUY AND SELL CASH BARGAINS. S. M. SNIDER, 145 SOUTH PRYOR STREET. PHONE MAIN 1421. 6-30-28

UNCALLED for suits; all made to order this season. Try them on. To close out at $10 each. Dundee Woolen Mills, 75 Peachtree Street. 6-27-25

WANTED—To sell one hundred carloads of granite rubble for building or crusher. Write me for prices. J. W. Haygood, Lithonia, Ga. 27-25-6

FOR SALE—Substantial automobile top cheap; would make good top for laundry or grocery wagon. H. C. Fairman, 59 Ivy Street. 38-29-6

FOR SALE—New, unused candy popcorn crispette outfit, made by the Long Company, Springfield, Ohio. Address Popcorn Outfit, care American. 151-29-6

SAVE MONEY NOW on Furniture at HIGH'S.

SECOND-HAND SAFES—All sizes, home safes $15.00; Hall's bank and fireproof safes, vault doors, etc. C. J. Daniel, 416 Fourth National Bank Building. 9-7-33

WE RENT good pianos $3 per month up. We sell good pianos $5 per month up. R. P. BECHT COMPANY, 107-108-109 Temple Court Building. Main 667. 2-19-26

BANKRUPTCY blanks, $1.50 per set. Warranty deeds, bonds for title, Mortgages, contracts. Stock certificates and bonds. Bennett's, 25 S. Broad. 201-20-13

ONE eight-foot plateglass mahogany counter showcase, three tables, one large revolving postcard rack, five Humphrey gas arcs, one cash register, one wall mirror. Apply 97 Peachtree. 54-1-7

For Sale at Y. M. C. A. Building Tuesday.

TABLES, chairs, gym outfit complete, two motor boats in splendid condition; everything must be sold at once. 7-1-7

FOR SALE—Large platform Howe scale, capacity 3,000 pounds; also one medium size platform Fairbanks scale, capacity 2,000 pounds. These scales are in good condition and will be sold cheap. Apply to H. L. Singer Company, 141 Madison Avenue. 6-25-7

AUTOMATIC REFRIGERATOR
Pays for itself in ice-saving.
$17.50 to $75.00.
C. H. MASON,
6-8 WEST MITCHELL STREET.

FOR EXCHANGE—MISCELLANEOUS.

WANTED—To exchange nice room and board for diamond, motorcycle, typewriter or piano. Address Box 216, care Georgian. 5-16-46

TO EXCHANGE—Several thousand votes in carrier coupons for school boy coupons, or will sell them. Apply 40 Whitehall. 7-1-9

WOULD YOU BUY a good automobile cheap? The automobile columns of the "Want Ad" section carry a list of automobiles and accessories.

BUSINESS OPPORTUNITIES.

FOR SALE—Corner grocery store doing good business. Reason for selling; sickness. Address Box 237, care Georgian. 29-1-7

WANTED—A party able to help patent, promote a combination motor truck, plow, cultivator, mower, distributor, planter, general utility and boll weevil destroying machine. Address A. R. C., Box 63, care Georgian. 36-1-7

RIDLEY & JAMES
AUDITORS.
ATLANTA NATIONAL BANK BUILDING,
ATLANTA, GA.
6-15-21

FREE TRIP TO THE MOUNTAINS.

INVEST your earnings, large or small, in an enterprise, backed by real estate that is increasing in value by leaps and bounds. Visit this property at our expense. A trip to the mountains is delightful at this season of the year. If you don't want to invest, after personal investigation, you are under no obligation to do so. Send name and address to-day for full particulars. S. L. D., 621 Empire Bldg., Atlanta, Ga.

Please send me full particulars of your free trip to the mountains.

Name .....

Address .....

6-30-21

AUCTION SALES.

CENTRAL AUCTION CO., 12 E. Mitchell Street, buys and sells everything. Regular auction Tuesday and Friday. Bell phones Main 2424.

MONEY TO LOAN.

SPECIAL HOME FUNDS TO LEND, any amount; 6 per cent. Write or call. S. W. Carson, 24 South Broad Street. 4-1-17

FARM LOANS PLACED in any amount on improved farm lands in Georgia. The Southern Mortgage Company, Gould Building. 7-12-1

R. C. DeSAUSSURE.
TIME and monthly loans negotiated on real estate. Room 813 Atlanta National Bank Bldg. 7-1-43

MONEY FOR SALARIED PEOPLE AND OTHERS, upon their own names; cheap rates, easy payments. Confidential. D. H. Tolman, 820 Austell Building.

WE HAVE plenty of money to lend at lowest rates on Atlanta and nearby property, either for straight or monthly payment plan. Also for purchasing purchase money notes. Foster & Robson, 11 Edgewood Avenue.

PURCHASE MONEY NOTES.

PURCHASE money notes for sale. I have $2,000 gilt-edge second mortgage notes that I would sell at a liberal discount, payable $40 a month. James H. Reynolds, 1520 Candler Bldg. Ivy 5213. 6-14-43

MONEY WANTED.

WANTED—$3,000 for five years, security first mortgage on fifteen-acre tract of land bordering on city limits. Appraised by experts. Box A-63, care Georgian. 7-1-14

BUILDING CONSTRUCTION SUPERINTENDENT of valuable experience wants three financial associates to take interest in a good paying business to be incorporated. All inquiries confidential. Communicate with Equity Construction Company, 1045 East Fair Street, Atlanta, Ga. 7-1-46

ESTABLISHED 1888.
6%—WE WILL PAY—6%
ON SAVINGS
In Sums of $500 and over.
THE MERCHANTS AND MECHANICS BANKING AND LOAN CO.,
209 Grant Building. Telephone Ivy 5341.
Cash Capital $120,000.
Thos. J. Wesley, Cashier.
B. M. Grant, President.
3-11-50

AUTOMOBILES AND SUPPLIES.

TRAVIS & JONES,
AUTOMOBILE REPAIRING,
Ivy 4832. 26 James Street. 3-1-54

WANTED—To exchange player-piano for motorcycle or light runabout auto. Address A. C., Box 822, care Georgian. 25-1-7

FOR SALE—One Whiting 1911 model roadster, one Buick 35, 1912 model. Stowers Auto Garage Company, 34 and 36 Auburn Avenue. 6-3-203

AUTOMOBILE—Have large, level lot near East Lake to exchange for good automobile; roadster preferred. James H. Reynolds, 1520 Candler Bldg. Ivy 5213. 6-14-44

ATLANTA RADIATOR CO.
REPAIRING and manufacturing. Lamp and fender work. 72 Ivy Street. Atlanta phone 3816.

DOBBS TIRE REPAIR CO.
WE REPAIR AND SELL ALL MAKES OF TIRES AND TUBES. 236 PEACHTREE STREET. PHONE IVY 5646. 4-1-3

WINDSHIELDS,
RADIATORS, lamps, fenders, repaired as good as new. Manufacturers all kinds sheet metal work. Warlick Sheet Metal Company, 243 Edgewood. 3-4-64

FOR SALE—One Ford automobile, 4-passenger, model T, 1910, used very little and a bargain at $275. Also one Ford Runabout, 1911 model, in excellent shape. You can't afford to miss this bargain, only $375. For further particulars write S. P. Fambrough, Monroe, Ga. 34-1-7

OVERLAND.
TWO five-passenger foredoor Overland touring cars; latest models; excellent condition; special price for quick sale $500 EACH.
Buick Motor Company, Atlanta Branch. 6-25-24

SAVE your auto and motorcycle tires by using Auto Puncture Cure. Seals valve leaks and all punctures up to 20-penny spikes automatically at once; preserves the rubber; prevents tube from sticking to casing; saves 35% of tire expense, 50% tire trouble and 40% of your religion. Watch for trademark, A. P. C. Call North Pryor Garage. Auto Puncture Cure Company, Atlanta, Ga. Phone Ivy 5990. 6-6-1

AS FACTORY DISTRIBUTORS WE SELL NASSAU 3,500 MILES GUARANTEED auto casing. 28 by 3, $9.15; 30 by 3, $9.80; 30 by 3½, $14.45, 32 by 3½, $15.40; 34 by 4, $20.85. Our STANDARD ELEMISHED CASING, NO GUARANTEE: 30 by 3, $8.45; 30 by 3½, $11.30; 32 by 3½, $12.25; 34 by 3½, $13.20; 34 by 4, $18.90. All other sizes in stock. Plain and non-skid. McPherson Auto Tire Company, Atlanta, Ga. 116-29-6

WARNING TO INFRINGERS AND IMITATORS.
L'QUID TIRE TONIC IS PROTECTED BY U. S. DURYEA PATENT NO. 578551 AND ALL INFRINGERS, AGENTS OR USERS ARE HEREBY NOTIFIED THAT THEY MUST ANSWER IN COURT FOR VIOLATION OF THIS LAW. LIQUID TIRE TONIC COMPANY, KANSAS CITY, MO. 4-3-42

The Solution of Pneumatic Tire Troubles.
VULCORINE is guaranteed to prevent punctures and will not injure your tires. We will gladly treat your cars with VULCORINE and let you use it 30 days and satisfy yourself that it will do everything that we claim for it. Price $7.50 to $10.00 per car. Write for booklet.
VULCORINE COMPANY
Office, Laboratory and Service Station, 99 Peachtree St., Atlanta, Ga. 6-1-38

USED AND REBUILT AUTOMOBILES FOR SALE.
One Stoddard-Dayton Roadster, $600.
One Marmon five-passenger car, thoroughly rebuilt, $850.
One Cadillac, 1910, rebuilt and repainted, $700.
One Oldsmobile five-passenger touring car, $450.
One Cartercar, 50-horsepower, seven-passenger; demonstrator; big bargain, $1,200.
One Cartercar, 40-horsepower Roadster; demonstrator; also a big bargain.
One Cartercar, 30-horsepower, factory overhauled, repainted, $550.
One Cartercar, 25-horsepower Roadster, regular $1400. No. 288-40 Peachtree Street, or telephone Ivy 2347. 6-25-25

Poultry, Pet and Live Stock

Blue Andalusians First-Class Birds In Many Respects

Would It Pay Half Dozen Breeders of Pure Poultry to Have Show?—Yes.

Judge Marshall—I would be pleased to have you give some information in reference to the Andalusian chickens, as I have never seen any account of that breed. I have been informed by friends in the North they are good layers. What can you say for them? J. C. S.

Gulfport, Fla.

Reply.—The Blue Andalusian is a first-class chicken in many ways. In characteristic shape, pose and kind of comb, wattles and ear lobes it is very much like the Leghorns. It is a little larger and is subject to a weight clause, while the Leghorn is not. The standard weight is: Cocks, 6 pounds; cockerels, 5 pounds; hens, 5 pounds, and pullets, 4 pounds. This breed has the distinction of wearing the national colors, red, white and blue—its face, comb and eyes are red, its ear lobes are white and plumage blue. It is one of the old-fashioned breeds and was known in England as early as the eighteenth century, but is of more recent importation into this country. The flesh is white, as is the case with most fowls of English origin. They lay a good-sized white egg, uniform in size, color and shape. It is a fowl compactly but trimly built, there being nothing clumsy or coarse about it. The comb of the male should be single and stand straight and firm upon the head, with five points evenly divided. The female should have a comb of the same shape, but much smaller and firmer in texture, turning over to one side of the head, standing up slightly at the front. The ear lobes should be pure white and free from wrinkles. Any red appearing upon the surface detracts from the value of the specimen for show purposes, just according to the amount of red. More than half red disqualifies. The head and neck is carried well up in an aristocratic manner. The tail on the male is large, full and flowing, in all a beautiful tail. The tail of the female is large and well spread, carried at about 45 degrees. The color of plumage throughout should be a good even shade of slaty blue, each feather having a narrow edging or lacing of a dark shade. This applies to all sections except the wings and the fluffy posterior portion of the body. The more uniform and clear these colors are, the better. A mealy or mixed coloring is very objectionable, while splashes of red or pure white in the plumage will disqualify. The shanks should be a leaden blue. Any other disqualifies.

When these fowls are well bred and carefully handled they are a beautiful chicken, but when carelessly bred and managed they look mighty scrubby.

Judge F. J. Marshall: Would it pay a half dozen enthusiastic fanciers or breeders of pure-bred poultry to organize an association and hold a show in a town of 6,000 inhabitants? There are quite a number of farmers in the immediate vicinity who might become interested in the business.

R. J. R.

Gainesville, Fla.

Answer: Immediate returns in the shape of receipt from the showroom could not be counted upon, although it is not entirely out of the question. Old breeders and those who have had experience in the showroom matters feel that they have been quite successful in holding a local show as above indicated if they can pay small premiums, pay hall rent, pay the judge and come out without being in debt. In fact, many go as far as to agree to give $10 each to meet any deficiency that might arise, and feel that they have made a good investment if it does not cost them more than that amount. The question very naturally arises: Where does the profit come in? The breeders of experience have found that there is no better way to advertise and reach the buyer direct than by these local shows. He also makes a record that he can place in his advertisement in the papers (where the wise breeders keep one at all times) that will insure confidence in prospective buyers sufficient to pay for all the trouble and expense incurred by the venture. I say by all means get your fanciers together and hold the best show you can. Let every one know about it for miles around. Charge but a small admission and get everybody possible to see the exhibit. Appoint a reception committee to show the visitors around and explain the different kinds of fowls to them, the good points of each and why pure-bred poultry will pay them so much better than "dunghills." The chances are that the next year you will have a much larger exhibit at less expense in proportion. Six or eight good working, wide-awake breeders can hold a show better than 25 careless ones each of whom expects to have some one else to do the work. The poultry business is in such a healthy state in this country that there is but little risk in attempting any sort of a practical enterprise connected with the business. Hold good local shows, advertise judiciously and success is sure to come.

Ducks.

FAWN AND WHITE Indian Runners; eight ducks and two drakes; white egg strain; 1912 hatched. $10 for the lot. L. H. Moore, Conley, Ga. 92-29-6

Eggs—All Varieties.

THE EGGS of different varieties of fowls will be found classified under their respective breeds in the future, instead of under the classification of "Eggs."

Pigeons.

PIGEONS—Show Homers, $5.00 and up. Exhibition Homers $3.00 up. Working Homers, $1.50. Mondaines, $3.00. J. W. Woodruff, Columbus, Ga. 5-30-10

Plymouth Rocks.

PEN Partridge Rocks, the coming variety, cost $25 from Noftzger, originator. Sell for $15 as am leaving Atlanta. Address P., Georgian, Box 515. 6-25-2

Poultry—All Varieties.

HOW to grow alfalfa and become rich; booklet telling how easily it can be done for a 2c stamp. Loring Brown, Box G, Smyrna, Ga. 6-26-17

FREE RANGE DUCK AND POULTRY FARM, Chamblee, Ga. Large stock of White Runners, Leghorns and Rhode Island Reds, enables us to ship fresh eggs, strong and fertile. Write for prices on stock and eggs if you want a bargain. 1-21-13

Poultry Remedies.

SOUTHERN POULTRY REMEDY is guaranteed to produce eggs and prevent diseases. It will make hens lay when others fail. Try it. It's guaranteed. For sale at all seed stores, 25c and 50c. 6-1-29

Cows.

FOR SALE—Five extra fine Jersey milch cows, fresh in milk. Shippey Bros. & White, 968 Marietta St. Both phones 518. 7-1-48

Dogs.

FOR SALE—A fine pointer puppy; is ready for training. Will sell cheap. Apply 365 Grant Street. 40-1-7

POINTERS, setters, hounds and bull terriers, trained and untrained. State wants. E. A. Linville, Greensboro, N. C. 50-1-7

AT STUD, "Yankee Doodle Crib," the best Boston terrier. Madora Kennels, Marietta car line. Mail address Smyrna, Ga. Visitors always welcome. 36-1-7

DOGS—Grand pair fox hound puppies; also pair Beagle puppies; these and other untrained and trained dogs at out-of-season prices. Montview Kennels, Kernersville, N. C. 27-28-6

Poultry, Plants and Seeds.

H. G. HASTINGS & CO.
SEEDS AND POULTRY SUPPLIES.
BOTH PHONES 2568.

ALL orders from the North and South Side given before 9:30, and from Inman Park and West End given before 2 o'clock will be delivered same day they are given.

KEEP a close watch for lice and mites. This is the season for them; and you can not get the best results from your chickens if they are affected with these pests. We have remedies that will destroy them, and the cost is very little.

CHICKEN feeds, the right sort, for hot weather. Phone us your wants.

THIS is a good time to plant some rye and rape. Makes fine green feed.

GET a package of Pratt's Poultry Regulator. Feed it in the mash feed once a day. It will strengthen the hen, help her through the molt and will insure you plenty of eggs.

FLOWER pots and flower tubs, all sizes.

BIRD cages and bird supplies.

SOON be time to plant turnip seed. We have fresh new stock of all varieties.

Horses, Mules, Vehicles, Etc.

FOR SALE—Two buggies; cheap. Apply 969 Highland Avenue. 45-29-6

WANTED—One-horse spring wagon for delivery purposes. Address 182 South Avenue. 38-1-7

GOOD spring wagon; as good as new; for sale cheap; can be seen corner Lowry and LaFrance Street, or ring Bell Phone 5852-J. 6-29-72

YOU ARE looking for a position, aren't you, or you would not be reading these ads? Perhaps the position you are looking for is not to be found advertised today. Then why not spend a few cents advertising for a position in the "Situation Wanted" columns of this paper tomorrow? There is no need of your walking around in the hot sun or rain, letting your brain go to rust as well as worrying yourself sick looking for a good position when a "Situation Wanted" ad in The Georgian will do the searching for you. An ad in this paper will cost you only a few cents to run several times and relieve your mind of a heavy load. Try it and see.

AUTOMOBILES AND SUPPLIES.

WE HAVE several Flanders chassis and will build body and paint car to your order. Bargain prices. Don't buy any second-hand car until you see us. NORTH PRYOR GARAGE, NORTH PRYOR PLACE. 4-2-28

CLEARANCE SALE
OF
GOOD USED CARS.

Owing to the fact that we are going to move EVERY used car now on our floors by July 15th, we have put very low cash prices on the following cars:
Maxwell AA Runabout.
Maxwell AB Runabout.
Whiting 4-cylinder Roadster.
Maxwell Q Roadster.
Maxwell Q Roadster.
Primo 5-passenger Touring car.
Everett 1912 5-passenger fore-door Touring car.
Overland 1912 5-passenger fore-door Touring car.
Overland 1912 5-passenger fore-door Touring car.
Model 16 Buick 5-passenger Touring car.
Model 21 Buick 5-passenger fore-door Touring car.
If you want a good car CHEAP, call on us at once.

BUICK MOTOR COMPANY,
241 PEACHTREE STREET.

CONTINUED IN NEXT COLUMN.

AUTOMOBILES AND SUPPLIES.

Tire Repairing.

HIGH-GRADE STEAM VULCANIZING. Retreading a specialty. Prompt attention given express shipments. Sanders-Speer Vulcanizing Company, 100 Spring Street, Atlanta, Ga. 3-28-15

Autos Wanted.

WILL trade equity in small city lot, all improvements down, for light auto, preferably Hupmobile. Address Hupp, Box 820, care Georgian. 7-1-10

WILL EXCHANGE equity in modern six-room Inman Park bungalow for electric coupe or closed motor car; must be in first-class condition and up to date. Address Electric, care Georgian. 6-29-73

MOTORCYCLES AND BICYCLES.

FOR SALE—Double-cylinder 1913 cradle frame motorcycle; in first class condition. Terms. Telephone Main 2144. 149-29-6

WANTED—To buy or exchange a diamond ring for 1913 motorcycle; must be in good condition; prefer Indian. Answer Box 24, care Georgian. 39-1-7

THOR motorcycles, repairs and accessories; best equipped repair shop in city. We will take care of you. Southern Motorcycle Company, 116 Edgewood Avenue. 3-26-31

THE READING OF WANT ADS in Hearst's Sunday American and Atlanta Georgian means money to you.

The Georgian's Rent Bulletin

ROOMS AND BOARD.

NICE, cool, front room with board. 35 Cone Street. Ivy 6049-J. 7-1-29

ROOM and board; connecting bath; ideal location. 442 Peachtree St. Ivy 4562. 6-26-46

NICE, cool rooms, with or without board; all conveniences. Call Ivy 5843. 6-28-31

GOOD ROOM AND BOARD at 98 Capitol Avenue; close in. Bell phone Main 1413-J. 6-30-26

THE FELTON—Best accommodations for about four legislators; close in. 107 Ivy Street. 6-25-20

WEST END—Large sleeping porch; also front room with or without board. West 950-J. 6-29-75

NICELY furnished rooms and board at 43 W. Peachtree. All conveniences. Phone Ivy 6516. 6-28-22

NICE rooms and board for ladies or gentlemen, $4 to $6 per week. 123 Capitol Avenue. 6-28-36

NICELY furnished rooms; also table board; close in; reasonable. Mrs. McGaw, 17 W. Cain. 6-26-42

THREE nicely furnished rooms, with best of board; all conveniences. 163 Courtland. Ivy 7057-J. 6-30-19

BEST MEALS IN TOWN, $3 WEEK. ROOM AND MEALS, $4. 197 SOUTH PRYOR. CALL MAIN 5048. 6-9-6

FOR RENT—Three large cool rooms; private bath; inside quarter-mile circle. Owner. Bell phone Main 4246. 37-1-7

DESIRABLE couple or two young men may secure room in private family of two. Meals if desired. Phone Ivy 7552-J. 98-29-6

ONE or more boarders for a large, airy upstairs room; hot and cold bath. Home cooking. Apply 475 Euclid Ave. 6-30-8

IN LOOKING for the coolest room, best location, shade, porches, table board in refined home, reasonable rates, call Ivy 1959-L. 6-27-55

SIX young men can get breakfast and 6:30 dinner, lunch if desired, at summer rates; $3.75 per week. 52 Formwalt Street. 6-30-1

ONE nicely furnished room for couple or gentlemen, with board; all conveniences. Private Inman Park home. Call Ivy 3755-J. 6-29-90

SIX OR EIGHT legislators can get nice, cool rooms and good board at 45 Irwin Street; convenient to three car lines. Ivy 5843. 6-30-18

ONE large room, delightfully cool; private family; close in; excellent meals; price reasonable. 56 East Cain Street. Call Ivy 5520-L. 6-27-19

DELIGHTFUL rooms, best location, excellent table board, private home. Convenient for Legislators, 256 Capitol Avenue, Main 2031-L. 6-25-1

NICELY furnished room for couple or young men, also room with private bath. Table boarders wanted. 43 West Peachtree. Ivy 6516. 6-30-15

LARGE, cool front corner rooms with board; suitable for two. Private family. Close in, near Peachtree. Terms reasonable. Ivy 5863-J. 88-29-6

LARGE, elegantly furnished room for gentlemen; choice location; dinner in evening; references; corner Spring and Third, 494 Spring St. Ivy 3042. 6-26-24

SAVE MONEY NOW on Furniture at HIGH'S.

36 EAST NORTH AVE.
BETWEEN the Peachtrees; nicely furnished rooms and excellent table board. Ivy 6501. 6-2-10

PEACHTREE STREET.
AT No. 534, nicely furnished rooms with board for couple, with all conveniences. Ivy 7537. 6-19-30

CAPITOL TERRACE, 89 Capitol Ave.; rooms and board; two gentlemen or couple; large, cool rooms; all conveniences. Be quick if you want this. Phone Main 3270. 6-26-38

BELLEVUE INN.
NICELY furnished single or double rooms, with or without meals. 57 E. Third. Ivy 1598-L. 6-12-24

PEACHTREE INN.
Peachtree and Alexander Sts. American plan $7.50 week up. Room to yourself. European, $3 week up. 1-9-34

WANTED—Boarders at 60 East Alexander Street, near Peachtree Street, close in. Good table board and well ventilated rooms. Rates reasonable. Bell phone connection. Ivy 7045-J. 6-30-34

477 PEACHTREE.
AN ELEGANT front room, with private bath, refined neighborhood; meals if desired; homelike. Bell Ivy 7010. 6-29-45

477 PEACHTREE ST.
WILL have pleasant rooms for gentlemen or couples of refinement; references; between Merritts Avenue and Linden; homelike. Bell Ivy 7010. 6-25-54

THREE or four furnished housekeeping rooms; private bath and sink; gas and water also furnished; use of parlor, piano and phone, or will rent rooms singly; cars run day and night by door; also easy walking distance; references. 147 Cooper Street. 7-1-4

BOARD WANTED.

COUPLE without children wants board and room with private family; good references. North Side preferred. Address W., Box 482, care Georgian. 26-30-6

SUMMER RESORTS.

NICE ROOMS with board or without. Apply Mrs. Calder, St. Simons Island, Ga. 6-25-52

FURNISHED ROOMS FOR RENT.

LARGE front room; all conveniences; close in. 19 East Cain St. 6-28-27

TWO front rooms, near in; cool; hot bath; for gentlemen. 11 Cone. 113-29-6

FRONT upstairs room; every convenience; close in. Phone Ivy 5951-L. 7-1-32

NICELY furnished, nice, cool front room, with private bath. 64 Forrest Ave. 6-30-20

ONE large and small room; second floor; all conveniences. 22 East Harris. Ivy 5589-J. 6-28-24

TWO connecting rooms; bath; gentlemen. 103 W. Peachtree Street. Phone Ivy 2979-J. 40-30-6

DESIRABLE rooms for housekeeping en suite or single; all conveniences. 183 Ivy St. 6-29-93

ONE nicely furnished room; all modern conveniences. 498 Courtland St. Ivy 6442-L. 6-29-72

NEATLY furnished rooms. Board within few steps. 210 Spring Street. Phone Ivy 3205-J. 6-20-3

NICELY furnished front room for two Senators. Apply 170 Washington St. Main 5357-J. 6-30-6

TWO light housekeeping rooms, $12.50 per month; North Side. 120 East Merritts. Ivy 6713. 7-1-37

FOR RENT—Two large, cool front rooms for ladies or couple, with board. 238 Washington. 7-1-31

CONTINUED IN NEXT COLUMN.

FURNISHED ROOMS FOR RENT.

NICELY furnished rooms for light housekeeping, with bath. Main 5045. 168 Pulliam St. 7-1-51

FURNISHED rooms and room for light housekeeping. 123 South Pryor St. Phone Main 827. 7-1-54

FOR SUMMER—Inman Park, three large rooms for light housekeeping. 67 Cleburne Avenue. 7-1-42

TWO nicely furnished rooms for housekeeping; also room for gentleman. 158 Washington Street. 6-29-91

COOL, nicely furnished front room; all conveniences. 397 Rawson St. Atlanta phone 1668. 6-30-24

FURNISHED room in private family, close in; all conveniences. 82 West Harris. Ivy 3607-J. 7-1-35

ONE furnished room, with all conveniences, for one or two gentlemen. 30 East Cain. Ivy 2903. 7-1-52

CAN accommodate six legislators; clean rooms; reasonable; 100½ Central Place, one block from Capitol. 100-29-6

ELEGANTLY furnished room; private family; every convenience; gentlemen only. Phone Ivy 3486-J. 7-1-5

NICE room adjoining bath; two beds. Every convenience. Gentlemen only. 61 E. Cain, Apartment 5. 6-25-12

TWO nicely furnished connecting first floor rooms for light housekeeping. 286 Central. Main 4658-J. 7-1-49

TWO or three furnished rooms for light housekeeping; all conveniences; private family. Main 1592-J. 7-1-28

ONE furnished room for rent on Ponce DeLeon, near Jackson, for business man only. Phone Ivy 6037. 6-30-29

NICE, cool room; also housekeeping apartment; private family; close in. 151 Spring Street, Ivy 6640-J. 6-28-34

NICELY furnished rooms; close in; all modern conveniences. 217 Capitol Avenue. Phone Main 2958-J. 6-25-14

FURNISHED rooms for light housekeeping; good location; references exchanged. 249 Spring. Ivy 4898-J. 7-1-36

NICELY furnished room; light housekeeping if preferred; woman must have references. 22 West Peachtree. 7-1-52

ONE or two rooms and kitchenette, nicely furnished, for light housekeeping; all conveniences. 147 Capitol. 6-29-60

SPLENDID room for business people with refined couple; best neighborhood; reasonable rates. Ivy 3707-J. 6-26-23

HOUSEKEEPING rooms, furnished complete; new; reasonable; all conveniences. 173 Luckie. Ivy 3144-J. 7-1-25

TWO completely furnished rooms for light housekeeping; all conveniences; with private family. Ivy 2551-J. 7-1-24

LARGE, beautiful front room; new furniture; close in; with or without board; all conveniences. Ivy 6654. 7-1-34

THREE-ROOM furnished flat, first floor; private porch and use of telephone; possession July 1. Phone Main 4589-J. 6-25-38

DELIGHTFULLY cool and breezy rooms, all modern conveniences; nice, shady lawn. 375 Capitol. Main 3770-L. 6-30-32

NICE, cool rooms; also light housekeeping apartments; private family; close in. 151 Spring Street. Ivy 6640-J. 6-30-13

TWO large cool front rooms, with or without board; modern brick residence. 480 Whitehall. Atlanta phone 4158. 6-30-16

LARGE front room, nicely furnished, all conveniences; easy walking distance to center of city. $8.00 per month. 8 Currier St. 6-29-77

WEST PEACHTREE—Bright front room, beautifully furnished; price reasonable; private home; walking distance. Ivy 5451. 6-30-17

ROOMS, single or with kitchenette, on Peachtree, close in; all conveniences; new and elegantly furnished; $10 to $20. Phone Ivy 6067-J. 89-29-6

TWO beautifully furnished front rooms, first or second floor, for housekeeping; private entrance; sink in kitchen; very reasonable. 290 Washington. 6-30-31

SAVE MONEY NOW on Furniture at HIGH'S.

ONE furnished room,

Atlanta Real Estate Is Certain to Increase in Value. There Are Bargains in These Ads

BUSINESS GUIDE

Auction Sales of Furniture and Household Goods.

CENTRAL AUCTION COMPANY, 12 East Mitchell Street, buys and sells everything; regular auction Tuesday and Friday. Bell phone Main 2424. 10-3-41

Banks.

AMERICAN NATIONAL BANK. Corner Alabama and Broad Streets. CAPITAL AND SURPLUS $1,000,000.

Barber Shops.

15c HAIR CUTS 15c AT NO. 3 VIADUCT PLACE. 6-17-35

Baseball Score.

PLAY Baseball scores given by innings at 77 Peachtree Street. You will find the standing of all the leagues. BALL

Bicycles.

FOR BICYCLES and supplies, see D. Alexander, 54 N. Pryor. Main 3116. Repair Work a Specialty. 3-27-51

Blacksmithing.

STRUCTURAL STEEL AND IRON WORK.

WE make all kinds of metal windows and doors, also window gratings and hangers of all kinds. Anderson Bros. & Rich, 372 Edgewood Avenue. 4-2-7

Builders.

LET US BUILD you a home. Will buy you a lot or pay off your lot. Terms to suit. 400 Temple Court. Main 4189. 4-15-16

Carpenter and Builder.

FLY—SCREENS—FLY

COME see our roll-away screen, our roller-bearing screen, our sliding screen; none better. It will pay you to see our goods and get prices. 217 Kiser Bldg. Main 1319. Porter Screen Company. J. J. Crawford, Agent. 6-12-13

ALL KINDS OF REPAIR WORK. D. M. WHEELER. 19 South Forsyth St. Phone M. 4186. Atlanta 1547. 12-31-16

Cash Registers.

NATIONAL CASH REGISTERS. 60 NORTH BROAD ST., ATLANTA.

Coal, Coke and Wood.

S. M. TRUITT & SONS, for dry wood and best coal. 1-31-21

Dentist.

BEST WORK

Crowns (22 k.) $3.00
Bridge work $3.00
Full set teeth $3.00
Filling 50c

R. R. fare allowed 25 miles. All work guaranteed 20 years.

Eastern Painless Dentists
38½ Peachtree St., Near Walton.
4-2-31

Ear, Nose, Throat and Lung Trouble.

DR. GEORGE BROWN, Diseases of the Ear, Nose, Throat and Lungs, 312-14 Austell Bldg. I have the only compound oxygen plant ever brought South and make this gas daily. Weak, nervous, anaemic and pale people are invited to call. 4-6-13

Engineering and Machine Designing.

G. V. PLANT, M. E.
I DEVELOP YOUR INVENTION. Dixie Pattern and Machine Works, 262 West North Avenue. Main 2829. 4-5-17

Fly Screens.

PRICE & THOMAS—FLY SCREENS.
PRICE & THOMAS—FLY SCREENS.
PRICE & THOMAS—FLY SCREENS.
PRICE & THOMAS—FLY SCREENS.
PRICE & THOMAS—FLY SCREENS.
62 N. Pryor. Phone Bell Ivy 4202. 6-14-40

Fly Screens Made to Order. OAKLAND CITY REPAIR WORKS. Carpenter and cabinet work a specialty. Call West 242-L. Atlanta 528. C. F. Dickey, Mgr. 5-1-37

FLY SCREENS.
METAL AND WOOD FRAMES, portable garages. W. J. Baker Company. Bell phone Ivy 926. No. 811 Empire Life Bldg., Atlanta, Ga. 5-1-4

Furniture.

R. F. Jordan Furniture Co.,
144-6 Auburn Ave.
Bell Phone Ivy 4467;
Atlanta Phone 1800.
Old goods taken in part payment on new.
6-14-41

SAVE MONEY NOW on Furniture at HIGH'S.
T. C. FURNITURE CO.
Cash or easy payments, 415 Marietta. Phone Atlanta 1797. 4-8-12

Hairdressing.

LADIES.
WHY WEAR hair that does not match, when you can have it dyed to match any shade? We have real natural shades in stock. If your switch is not full enough, can make it over and have any amount added at a reasonable price, at
THE S. A. CLAYTON CO.,
36½ WHITEHALL ST.,
SUCCESSORS TO CLAYTON & ZAHN.
M. 1769. 6-11-27

Jewelry.

WATCHES, Diamonds, Jewelry, Eye Glasses, Spectacles sold on the "divided payment" plan to reliable persons.
BANTA-COLE CO.
5 SOUTH BROAD STREET. 6-26-3

Keys.

KEYS MADE CHARLES L. REEVES, 134½ S. Broad Street. Main 885. 7-1-44

Lace Curtains.

WORK called for and delivered; satisfaction guaranteed; prices, 25c to 50c per pair. Call Atlanta phone 2641. 6-2-13

Lighting Fixtures.

ELECTRIC and gas fixtures; all new styles; lowest prices. Queen Mantel and Tile Company, 56 West Mitchell Street. Phone Main 681. 1-16-16

Lime, Concrete, Roofing, Stone.

LADD LIME AND STONE COMPANY. Lime, concrete and roofing stone. 915 3d Nat. Bank Bldg. 2-3-50

Machine Works.

MALSBY COMPANY.
Manufacturers of and Dealers in
MACHINERY.
438-40 MARIETTA STREET. 4-5-16

Mattress Renovating.

SANITARY MATTRESS RENOVATING—Factory new and up-to-date; moderate prices; give us a trial. Jackson & Orr Company, Means Street and W. & A. R. R. Both phones. 3-20-14

New Rubber Tires.

NEW RUBBER TIRES put on your baby carriage. Repaired, repainted and re-covered. Phone Ivy 3076. Robert Mitchell, 229 Edgewood Ave. 2-13-9

Phenoline.

A DISINFECTANT, deodorant and germicide; destroys chicken mites and all kinds of insects. Phenoline Co., 106-A Edgewood Avenue. Main 2317, Atlanta 3038-A. 6-11-28

Painting and Tinting.

Contract Painting and Wall Tinting.
J. A. JOHNSON, 397 W. Fair St., West 1288-J, for all kinds of painting and tinting. 6-22-137

EMERY CONSTRUCTION COMPANY. "Let us build you a house." "Or paint your old house." 318 Fourth National Bank. Main 1455. 4-29-26

PAINT! PAINT!
THE TRIPOD PAINT COMPANY, 37-9 Pryor Street.
BEST goods, prompt service. Phone us your orders. Phones Bell Main 4711, Main 4710, Atlanta 406. 7-1-12

C. F. BINDER & SON.
MANUFACTURERS of high-grade paints, white lead and creosote stains. We make ready mixed paints to order. Corner LaFrance and Lowry Streets. Bell phone Ivy 5852-J, Atlanta, Ga. 5-27-3

Printing.

RYBERT & HOLLINGSWORTH
FOR ANY KIND of printing. We satisfy our customers. 10 Gilmer Street. Bell Main 4600. 5-17-3

Royal Typewriters For Fent.

ROYAL typewriters rented; one month, $2.75; three months for $7.00; special rates to students. Royal Typewriter Co., 46 North Pryor Street. Phone Main 2492. 4-25-17

Safe Cracksman.

Fire and burglar proof safes opened and repaired. C. C. Downes, 29½ Marietta Street. Phones M. 2146. Atlanta 4922 4-5-11

Sand.

SAND.
SAND in any quantity and quality; prompt delivery. S. M. Truitt & Son. 1-13-32

Sewing Machines.

WE RENT new machines with complete set of attachments for $2 per month; also machines repaired; prompt delivery. Both phones 1893. Singer Sewing Machine Company, 79 Whitehall. 9-14-44

Shoe Repairing.

SHOES HALF-SOLED, SEWED, 50 CENTS.
At Gwinn's Shoe Shop, 6 Luckie Street. Opposite Piedmont Hotel. Both phones. 3-26-45

Signs.

SIGNS BROWN SIGN & PAINTING CO., 77½ Whitehall. M. 3780 8-18-33

KENT ON SIGNS signifies best quality. Kent Sign Co., 130½ Peachtree Street. 3-5-20

Furniture Upholstering.

Upholstering, Repairing and Refinishing Furniture.
W. L. LUNSFORD & CO.
Satisfaction guaranteed. Main 5111, Atlanta 5950-F 6-16-25

FURNITURE repaired, upholstering, refinishing neatly done. Work called for and delivered. Young K. Carson, 479 Marietta Street. Atlanta 3567. 6-7-29

Stove and Range Repairing.

STOVE DOCTOR.
STOVE, range and furnace repairing. 61 South Pryor Street. Bell Phone Main 1460. Atlanta phone 1410. 4-10-10

DAN, THE FIXER.
STOVES AND REFRIGERATOR REPAIRING.
We sell second-hand gas stoves. We sweep chimneys.
121 WHITEHALL STREET.
Atlanta phone 2235. Bell phone M. 2699.

Trunks, Bags and Suitcases.

RETAILED AND REPAIRED. ROUNTREE'S, 77 WHITEHALL ST. PHONES: Bell M. 1576. Atlanta 1654.

Umbrellas.

UMBRELLAS
Buy from makers. $1.00 up, with detachable handles—kept in repair free.
Taylor Umbrella Co.
116 1-2 Whitehall St.
4-23-3

Wood.

WOOD.
SOUTH GEORGIA mill cut-offs by the carload or any quantity you may want. They make fine kindling. S. M. Truitt & Son. 1-12-32

If you have decided to spend a few months away from home this summer and would like to have some one take care of your home during that time, we know of no better and quicker way to find reliable parties to care for it than to place a small "Want Ad" in Hearst's Sunday American and Atlanta Georgian. Try it and see.

REAL ESTATE FOR SALE.

FOR SALE—Seven rooms and sleeping porch; modern; best location in Decatur. Terms easy. Call Decatur 235. 91-29-6

4-ROOM HOUSE on chert street; sidewalks, water and gas. Large corner lot. $1,500. Easy terms. Call Ivy 746. 6-29-53

CASE OR SALE—Artistic bungalow; screened, tiled, furnace, garage. Address "Ansley Park," care American. 132-29-6

4-ROOM COTTAGE in West End; large lot; all improvements. A sacrifice at $...850; on easy terms. Call Ivy 746. 6-29-53

4-ROOM HOUSE on chert street; sidewalks, water and gas. Large corner lot; $1,500. Easy terms. Call Ivy 746. 6-30-3

CONTINUED IN NEXT COLUMN.

REAL ESTATE FOR SALE.

7-ROOM COTTAGE in West End. Large lot. All improvements. A sacrifice at $2,850; on easy terms. Call Ivy 746. 6-30-4

LIST your property with the new firm for results. Thornton, Goree & Poyner, 11 Auburn Avenue. Phone Ivy 7680. 6-30-14

SAVE MONEY NOW on Furniture at HIGH'S.

WOULD SELL or will trade an elegant colonial home, nearly new, in Thomasville, Ga., for good, desirable property in Atlanta. Address B., Box 67, Thomasville, Ga. 26-28-5

CONTINUED IN NEXT COLUMN.

REAL ESTATE FOR SALE.

Sharp & Boylston

ORMEWOOD PARK COTTAGE.

THIS is a nice little six-room cottage on large shady corner lot, in three hundred feet of car line, and on the chert driveway from Druid Hills to West End. It is a real bargain at $2,500, with only $100 cash and $20 per month. Let us show you this.

SMALL INVESTMENT.

IN FOURTH WARD we have a good four-room negro house that rents for $7.50, and is never vacant, that we can sell you for $700. Over 12 per cent, and a little pick-up.

REAL ESTATE FOR SALE.

MODERN two-story house and large store in Inman Park, on terms like rent. 400 Temple Court Building. Main 4189. 4-18-43

FERNWOOD—Best buy on Peachtree; lots one-fourth to one acre each; $250 up, without interest. Charles P. Glover Realty Company. 6-29-10

ATTRACTIVE North Side two-story home; also Inman Park bungalow. Cheap, by owner. Phone Berriman, Ivy 1421. 515 Third Nat. Bank Bldg. 6-28-30

BEAUTIFUL lot in fine section, just beyond Buckhead. Fine opportunity for small investment. Sure profit quick. Address Profit, Box 209, care Georgian. 7-1-23

FOR SALE—9-room house in high-class colored section; or will exchange for property in white section. Call at 482 Houston Street or call Atlanta phone 5942-A. 7-1-16

FOR SALE—A bargain in a six-room cottage, elevated lot, facing Grant Park, small cash payment. Terms to suit purchaser. Address No. 104 Josephine Street, city. 37-30-6

BARGAIN—Five-room cottage; lot 40x164 to alley; gas, water, porcelain bath; half block car line. See house at 7 Welborn St., then phone West 1021-J. Price $2,250; easy terms. 6-9-19

FOR SALE—By owner, a nine-room, beautiful home, on lot 50x150. Servant's room; stable; all modern conveniences. Built for a home. Near Capitol Avenue. 125 East Georgia Avenue. Main 3744-L. 6-27-32

LOT FOR SALE, $150 cash, with $10 monthly notes for balance. This is a corner lot, level with street, only two blocks from car line and church. Very near in. Only $500. Address L. O. W., care Georgian. 25-30-6

BOTTENFIELD, the sub-division expert, only handles property in the path of progress. Buy a lot to-day at sub-division prices and hold for sure enhancement in value. Call at 1021 Empire Building. Phone Main 3010. 6-29-9

SPECIAL PRICE for few days on six-room bungalow; new; hardwood floors; fully screened; all conveniences; 48x190; level; Druid Hills section; am leaving the city; must sell at sacrifice. Call Ivy 3036, or address Moses, 819, care Georgian. 6-29-69

5 AND 6-ROOM BUNGALOWS in Ormewood Park. All improvements except gas. Nice lot; convenient to car line. $50 cash, balance like rent. They are going fast; you'll have to hurry. Claud E. Sims Co., 6 Auburn Ave. Phone Ivy 746. 6-29-53

BOTTENFIELD AGENCY has added a house department for the convenience of their many customers. If you want to buy a home in any part of the city, confer with their city sales department. Their listings consist chiefly of new and up-to-date modern homes, sold on easy terms. 1021 Empire Building. Phone Main 3010. 6-29-9

FOR SALE.
THE following odds and ends taken in trade for sale very cheap:
28x75 LIBERTY St., colored, best renting section. Vacant lot, $250.00.
30x150, VACANT lot Lees Ave., right at North Side Baptist Church, near Tenth St. and Hemphill Ave., with street improvements, $300.00.
48x150 ON McLendon St., vacant, between Stirling and Whitefoord Aves., $750.00.
NO. 360 Beckwith St., near Ashby St., 5-r. h., $100.00 cash and $20.00 a month.
CORNER Tumlin and Calhoun Sts., right at Home Park School, 72x145, 5-r. h. and hall, $250.00 cash and $22.45 per month.
NO. 2 Weston St., corner Oliver St., 45x76, 3-r. h., $50.00 cash and $15.00 per month.
NO. 32 Greensferry Ave., 6-r. h., rents $15.20; easy terms.
THOMAS J. WESLEY,
209 Grant Bldg. Telephone Ivy 5341. 7-1-17

REAL ESTATE WANTED.

A REAL ESTATE firm who can and will sell four vacant North Side lots for me before I leave city. Mrs. George T. Hanes, Ivy 3509-L. 36-30-6

REAL ESTATE FOR SALE OR EXCHANGE.

FOR BEAUTIFUL HOMES and building lots in College Park, the most desirable suburb of Atlanta, see I. C. McCrory.

FARMS FOR SALE.

I OWN and offer for sale, exchange or lease, several well improved productive farms. Easy terms. G. H. Waddell. 114 Candler Building. 6-26-1

YOU ARE looking for a position, aren't you, or you would not be reading these ads? Perhaps the position you are looking for is not to be found advertised today. Then why not spend a few cents advertising for a position in the "Situation Wanted" columns of this paper tomorrow? There is no need of your walking around in the hot sun or rain, letting your brain go to rust as well as worrying yourself sick looking for a good position when a "Situation Wanted" ad in The Georgian will do the searching for you. An ad in this paper will cost you only a few cents to run several times and relieve your mind of a heavy load. Try it and see.

REAL ESTATE FOR SALE. HOUSES FOR RENT.

W. A. FOSTER & RAYMOND ROBSON
11 EDGEWOOD AVENUE.
REAL ESTATE, RENTING AND LOANS.

FOR SALE.

TWO NICE cottage homes in East Point, bringing in good rental. Will trade for North Side home to cost about $5,500. See Mr. White.

ON PIEDMONT PLACE, just east of Peachtree, a lot 48x130, for $2,250. This is a money-maker. See Mr. Cohen.

BIG BARGAIN, immediately at East Lake Junction. A corner lot for only $650, on terms of $50 cash and $10 monthly. See Mr. Frederick.

WE HAVE some lovely new 6 and 8-room houses on St. Charles Avenue, Moreland Avenue and in the Druid Hills section, with all possible conveniences, on nice lots. The prices range from $6,500 to $8,000, on reasonable terms. See Mr. Martin.

ON DURANT PLACE, just off Ponce DeLeon Avenue, a vacant lot for only $2,000. This is a money-maker sure. Terms: One-fourth cash, balance 1 and 2 years. See Mr. Radford.

ON EUCLID AVENUE, in Inman Park, a 6-room bungalow. Large hall and sleeping porch. This place is a bargain for $5,000 for quick sale. Prettiest part of Inman Park. See Mr. Cohen.

IF YOU HAVE MONEY to lend, we can place it safely.

FOR RENT.

SUBURBAN PROPERTY.
KIRKWOOD.

7-r. h., 55 South Howard Street, $25.00
6-r. h., 127 W. Boulevard DeKalb 20.00
6-r. h., 125 DeKalb 16.00
6-r. h., Hardee Street 15.00
6-r. h., 44 Howard Street 22.50
6-r. h., 15 W. Boulevard DeKalb. 22.50
6-r. h., Clifford Street 25.00
5-r. h., 44 Norwood 15.00
5-r. h., Vaughn Street 15.00

DECATUR.

6-r. h., Oak Street $25.00
6-r. h., 32 Olympic 27.50
6-r. h., 24 Olympic 25.00

EDGEWOOD.

5-r. h., 10 Mayson Avenue $22.50
5-r. h., 26 Connecticut Avenue .. 14.00
5-r. h., 1468 DeKalb Avenue 15.00

BUSINESS HOUSES.

23½ Whitehall Street, office .... $ 25.00
314 Decatur Street 30.00
Hill and Clark 25.00
816 Marietta 16.60
291½ Marietta, loft 50.00
15 Walton 150.00
54 W. Peachtree 175.00
168 Peters Street 27.50
242 Vine Street 13.10

HOUSES FOR RENT. HOUSES FOR RENT.

FOR RENT.
111 EAST ELLIS.
ON the south side of East Ellis, between Courtland and Piedmont, a two-story, 8-room frame. Has electric lights, gas, hot and cold water, bath, closet and sink. In easy walking distance to the center. Lot 40 by 100; $30.

WE PUBLISH A WEEKLY RENT BULLETIN, giving a good description of everything we have for rent. Get a copy.
JOHN J. WOODSIDE.
Atlanta Phone 618. 12 AUBURN AVE. Bell Phone Ivy 671.

41-43 E. Harris Street, 11 rooms	$55.00
423 Gordon Street, 9 rooms	45.00
98 W. North Avenue, 9 rooms	50.00
63 E. Tenth Street, 7 rooms	40.00
25 Bonaventure, 6 rooms	37.50
40 Whitefoord Avenue, 6 rooms	20.00
Clifton Avenue, 6 rooms	25.00
39 Woodson, 5 rooms	15.00
101 Miranda Avenue, 5 rooms	20.00
36 Ormond Avenue, 5 rooms	20.00

Brown, Strauss & Ward Company
112 N. Pryor Street. Ivy 3235.

REAL ESTATE FOR SALE. REAL ESTATE FOR SALE.

TWO 6-ROOM BUNGALOWS, BOULEVARD-PONCE DE LEON SECTION.

ON ONE of the best residence streets of the North Side we have two brand-new six-room bungalows for sale. All improvements, including furnace heat, hardwood floors, well built and well arranged. You can't beat the neighborhood anywhere in the city; $6,000 cash, on terms.

NORTH JACKSON STREET HOME.
TEN ROOMS, LOT 125 FEET FRONTAGE.
THE PRETTIEST HOME on the street, near North Avenue, ten large rooms, sleeping porch, large side living porch, all improvements, garage, beautiful elevated lot, covered with oak trees; owner built for a home and is now building farther out. Your chance to get this delightful place; $12,500, on terms. Let us show you this.

THOMSON & LYNES
18 and 20 WALTON STREET PHONE Ivy 718.

Summer Prices Now Prevail

ON EAST ATLANTA REAL ESTATE—We offer ten nice cottages and forty beautiful vacant lots. Terms and prices to suit you. See us early and get the pick.
Also a few houses to rent.

MARBUT & MINOR
Bell Phone Main 9211. Atlanta Phone 3102-A.

Monarch Auto Oil

THE BEST at any price. Delivered to your address with faucet in barrels and half-barrels. We keep our customers supplied with Monarch Puncture Stopper FREE. Will preserve inner tube and tire.

Monarch Oil Co.
217-218 Temple Court. Phone Main 2974.

J. W. DOBBINS & COMPANY
312 PETERS BLDG. BELL PHONE M. 2126.

$3,150—NEAR Georgia Ave. and Grant, story-and-half, 7 rooms; bargain at $500 cash, $25 per month.

$2,750—SIX-ROOM bungalow, all conveniences, shaded lot 50x150; $150 cash, balance monthly; no loan.

$2,600—NEAR Pryor and Georgia Ave., 5 rooms; bargain at $200 cash, $20 monthly; rented $21.50.

$1,000—RENTED $10; 6 rooms, near North Ave. and Williams.
$650—RENTED $6.50; $50 cash, $10 per month.

A. J. MAYFIELD
REAL ESTATE AND RENTING.
49 S. Pryor St.

365 CENTRAL AVE.—This 6-room house, close in, corner lot, modern conveniences, and on good elevation, is for sale, decidedly under the market. It's a safe and sound investment.

MONEY TO LOAN. MONEY TO LOAN.

MONEY TO LOAN.
First and Second Mortgage City and Suburban Property.
ONE MILLION DOLLARS to loan on A-1 improved farms in Georgia, in amounts from $2,000 and up, the higher up the better; 5 years, 6 per cent interest. Write us full information. Only highly improved farms considered.
RANDOLPH LOAN CO.
MAIN 877. 21 INMAN BUILDING.

REAL ESTATE FOR SALE. REAL ESTATE FOR SALE.

Medium-Sized Acreage Tracts

ALL of us know the profit that is usually made from acreage.

It is almost a conceded fact that if a person owns good acreage, he has a sure profit in it sooner or later. When we think of acreage propositions, we think of lots of land, and naturally lots of money, because the usual acreage transaction involves a great deal of money. The demand for good, close-in acreage for subdivision purposes is increasing every day. A trip to the outskirts of the city in any direction you choose to take will convince you of this fact. We are going to offer a tract of about 100 acres, between Decatur and East Lake, which we have cut up into five, ten and fifteen acre tracts. The price and terms on these tracts make it possible for almost anybody to handle them.

FORREST & GEORGE ADAIR

FOR SALE
JOHN J. WOODSIDE

FOR SALE OR EXCHANGE.
(West End.)
House, twelve rooms, good condition. Take half cash and balance in good cottage. Price $6,000.
THOMAS R. FINNEY, Sales Manager.
12 "Real Estate Row."

BEN GRAHAM COMPANY
319 Empire Building. Main 4376.

MARIETTA STREET.
We have on this recently improved street a piece of business property near Hunnicutt. Lot 30x110 to railroad, price ..... $325.00 ft.
We have another piece in same block, 20x37, price (terms) ..... $225.00 ft.

On Washita Street, corner Sinclair, we have an attractive building lot, size 50x200 feet. We are offering this for a quick sale at a close price, $2,000

LOTS FOR BUILDING.

Lot, Virginia Avenue, 50x190 ..... $2,000
Lot, Virginia Avenue, 50x190 1,900
Lot, Highland View, 50x170 1,900
Lot, East North Avenue, 50x150 1,800

J. R. SMITH & J. H. EWING
REAL ESTATE, RENTING, LOANS.
Ivy 1513. 130 Peachtree. Atl. 2865.

7 ACRES.
WESLEY AVENUE, close to Peachtree Road, we offer at a sacrifice price 7 acres of beautiful suburban home sites. City water, paved streets, etc. Owner can't hold this any longer and therefore he must sell. $5,000 gets the whole tract—385x780—on a corner.
SMITH & EWING.

Highland Avenue

ON HIGHLAND AVENUE, near Prospect Place, we have for sale a modern six-room cottage in the best of repair, on good, level lot. This house is well built, and is a bargain. Price $3,250, on terms.

Empire Trust & Safe Deposit Co.
EMPIRE BUILDING.

FOR SALE BY
GREENE REALTY COMPANY

FINE FARM NEAR ATLANTA—300-ACRE FARM ON CHATTAHOOCHEE RIVER, WITHIN ELEVEN MILES OF ATLANTA; two-thirds very fine bottom land. Cheapest place in vicinity. Price only $50.00 acre. We can take some good Atlanta renting property part payment. Don't let this get by you. It's a money-maker.
511 EMPIRE BLDG. REAL ESTATE, RENTING, LOANS. Phones 1593.

LITTLE HOME BARGAINS.

$11,000—WEST PEACHTREE HOME, eight rooms, with every modern convenience; furnace, screened, two basement rooms, garage, cement drive. This is a real handsome home; tile roof. Easy terms.

$4,000—THIS IS A NICE six-room cottage on Ripley Street, close to East Pine, which is in fifteen minutes' walk of center of city. Buy this. You can't beat it. Terms.

$7,500—ON NORTH JACKSON STREET, corner lot, is a dandy one and one-half-story eight-room house and one that anybody would be glad to live in. You let us show it to you.

MARTIN-OZBURN REALTY CO.
THIRD NATIONAL BANK BLDG.
Phones: Ivy 1276, Atlanta 208.

FOR SALE

ON PIEDMONT AVENUE, near school, on the car line, we have one of the best bungalows to be found in the city. Built by the present owner for a home out of the best material and workmanship. Never expected to sell it, but keep it for a home. The lot cost him $3,000 vacant. If vacant to-day could not be bought for $4,000.

This bungalow has seven rooms—fine shaded east front lot—all conveniences, one year old.

The owner's work has called him to Florida, and he must sell by August 1.

We have had this place listed at $7,000, and cheap at that—but the owner says he must sell—therefore, he is putting the price down to $6,250. This should sell at once.

See this at once. We can make terms.

Turman, Black & Calhoun
203 EMPIRE BUILDING.

REAL ESTATE AND CONSTRUCTION NEWS

West Fifth St. Lots Are Sold for $20,000

Courthouse sales claimed a large part of the attention of real estate agents Tuesday, this being legal sale-day. The number of sales was smaller than usual, but there was a good crowd.

Dr. J. W. Hurt bought for a client the two parcels at the northwest corner of Spring and West Fifth Streets, the corner bringing $12,000 and the adjoining property to the west $8,000, on terms of one-third cash and the balance in one and two years, at 6 per cent.

The corner lot fronts 100 feet on Spring Street and 130 feet on West Fifth Street, and is improved with a two-story brick residence. The other lot is improved with a double flat that cost $7,500 to build, and which rents for $900 a year. Steve R. Johnston was the auctioneer.

The Peter Francisco properties, including the southeast corner of Peachtree and Forrest Avenue and the Smith homestead at the southeast corner of Forrest Avenue and Courtland Street, will be put up during the afternoon and will probably be bid in by the heirs.

To Repave East Alabama Street.

A movement of considerable importance to property owners on East Alabama Street has been started by J. Livingston Wright and others. It consists of a plan to repave East Alabama from Whitehall to Central Avenue, and to do the work while the city squads are still on the Central Avenue repaving job. Mr. Wright went around with a petition to the City Council the other day and had no trouble getting signers for the project.

The idea is to repave Alabama between Whitehall and South Pryor with vitrified brick and from South Pryor to Central Avenue with wood blocks. Those who are behind the movement declare that this is the first request of the kind in a long time and they think Council ought to provide for the improvement. Cobblestones are now used.

Repairs on Whitehall.

The city has begun to repair the asphalt paving on Whitehall from the railroad on the south to a point northward. Inasmuch as Whitehall is a much-traveled thoroughfare, property owners have stressed the value of this improvement and are much gratified that the work has started.

Renovating St. Philip's.

Workmen have started chiseling the old plaster coat from St. Philip's Cathedral, at the northeast corner of East Hunter and Washington Streets, and soon will put in new plastering. St. Philip's is one of the older churches and still holds many of its early members. The cost of the improvements will be comparatively small.

Making a Loft Building.

The Dougherty-Little-Redwine Co. are moving out of their old location at 96 North Pryor Street and are going into the new home on South Pryor Street. Renovation of the building will accordingly start at once, the plan of the owners, Luther Z. Rosser and J. H. Porter, being to provide for lofts and offices. Elevators and other modern devices will be installed.

Ansley Park Buy.

Mrs. Fannie Quillian has sold to J. D. Atkisson for the Graham & Merk Company 47 Prado, Ansley Park, for $10,000.

Salesman Makes Change.

E. K. Borum, formerly connected with the John Deere Plow Company and the Charles P. Glover Realty Company, has joined the L. P. Bottenfield real estate agency as an associate with J. H. Holland in the sale of lots in the Clairemont Park subdivision, Decatur.

Third Street Sale Near Peachtree.

Mrs. Lena Swift Huntley has bought from the Jacobs' Pharmacy Company a 50 by 65 foot business lot on the south side of East Third Street, 75 feet east of Peachtree, for $7,000, or at the rate of $140 a front foot. A quitclaim was obtained from the Atlanta Savings Bank.

Haverty Residence Started.

Foundation work started and the first load of lumber arrived Monday for the new home of J. J. Haverty, on the west side of Peachtree Road south of the Seaboard Railroad bridge. Mr. Haverty's house will cost $35,000 to build, but furnishings and extras will probably bring the total up to $50,000. This will be one of the most expensive residences in the neighborhood. Other fine homes belong to E. R. DuBose, Jack J. Spalding, and toward town at Brookwood, F. J. Cooledge, J. H. Nunnally and George M. McKenzie.

Stocks and Real Estate.

E. Rivers, the well-known real estate dealer and developer, has compiled an interesting table of stock fluctuations, which show that steel, railroad and sugar stocks have taken a hard tumble in the past year. On the other hand, Mr. Rivers points out Atlanta conditions have remained practically the sabe, while real estate has continued to enhance. The lesson which Mr. Rivers draws from this is that there is safety and profit in Atlanta land, and investors who buy conservatively are reasonably sure of a steady climb.

Peachtree Work Started.

A squad of about 50 convicts has been put on Peachtree Road south of Buckhead to work out the thoroughfare toward Fifteenth Street. They practically completed Monday the last stretch of road paving between Buckhead and Brookhaven and were at once transferred to the other job by the County Commissioners. The plan of repair is to dig up the old paving and roll it smooth, putting macadam on top. This makes a very satisfactory surface, which will hold for some time, until new paving can be laid.

As soon as possible other squads will be put on Peachtree to redeem it from the bad condition into which it has fallen.

Westwood Avenue Sale.

J. L. Nisbet has bought from H. G. Almand 44 Westwood Avenue, 70 by 238 feet, for $4,750. The sale was made June 25.

Architects and Engineers Meet.

In view of live topics to be discussed, local architects, engineers, artists, chemists and others have shown a lively interest in their barbecue to be held Saturday, July 12, at the Cold Springs Barbecue Club grounds. Development of Atlanta in the arts and crafts will be the subject of discussion, in which leading men will take part. On the arrangements committee are Eugene C. Wachendorff, H. M. Keys, J. S. Brogden, W. A. Hansell, Jr., and Park A. Fallis.

BUILDING PERMITS.

$1,200—Hugh Richardson, West Peachtree and Fifth Streets; alterations and repairs. Day work.

$1,000—C. C. George, 526 Crew Street; one-story frame dwelling. Day work.

$1,000—C. L. Chosewood, 95 Berne Street; same. Day work.

$850—Morton Realty Company, 121 North Ashby Street; same. Day work.

$700—Mrs. J. D. Collins, 108 Windsor Street; remodel dwelling. Day work.

$500—W. W. Allen, 20 Anna Street; remodel and make additions. J. T. Langley.

$321—Samuel Ozburn, 291 Ponce DeLeon Avenue; install furnace. Eichberg Heating Company.

$287—Mrs. W. B. Cornet, St. Charles Place; same.

$200—W. M. Nicholes, 251 St. Charles Avenue; same.

EVERY DAY is a good day to read the Want Ads in The Atlanta Georgian.

The Admirable Currency Bill President Wilson Has Brought Forward

THE wisest thing President Wilson has done is to bring forward the currency issue at this time. The new monetary bill is the admirable work of Senator Owen and Representative Glass, but Mr. Wilson has made it an administration measure. It is much more important than the tariff bill.

A great battle is now to be fought in which the sole issue will be Government or private control of our entire banking and currency system.

It is already being attacked vigorously but secretly by powerful bankers through the newspapers and public men that they can control. And they oppose it solely on account of that provision that most commends it to the people—the provision that the Government and not the great bankers shall control the currency of the country.

Without discussing details, many of which will doubtless be changed and improved before final enactment, we shall try to make clear:

(1) Why reform of our currency laws is urgently needed;

(2) Why the so-called Aldrich Monetary Commission plan which the bankers have tried in vain to induce Congress to enact has failed;

(3) The fundamental principle behind the new Democratic Currency Act; and

(4) Why some very influential bankers are opposing it secretly but bitterly.

I. THE NEED OF CURRENCY REFORM.

Simply stated, the constant recurrence in this country of money panics, or acute stringency, temporarily paralyzing trade and commerce, is due to the fact that apart from our gold and silver paper currency—backed by the actual gold and silver stored in the vaults of the United States Treasury—our entire currency system is based chiefly upon national bank notes.

Every dollar of these notes is protected by Government bonds, deposited in the Treasury as a guarantee that the notes issued by the national banks shall always be good. Under the law, the more than seven thousand national banks of the country were required, before issuing these notes, to buy one thousand dollars in Government bonds for every nine hundred dollars in national bank notes they issued. There are now more than seven hundred millions of these national bank notes in general circulation, all based on Government bonds, bought by the banks, deposited in the Treasury as security.

This currency is inflexible and inelastic. When an unusual demand for money occurs, for instance, in the crop-moving period when farmers have to be paid in currency for their crops, it is impossible to enlarge the amount of this currency in circulation to meet the demand, for the reason that before any bank can issue additional national bank notes it must first get money to buy a bond on which the bank notes are afterward issued. And when money is very "scarce"—when, in fact, it is most needed—banks can not spare funds with which to buy new bonds which would in turn enable them to issue more bank notes.

So that our currency remains at all times inelastic and inflexible. And whenever money is most needed for legitimate trade it is then most difficult to obtain.

The rates for money rise convulsively, credit is curtailed and ordinary commercial transactions are hampered.

National bank notes came into use during the Civil War because the banks then supported the Government by buying its bonds, and the Government in return bestowed upon the banks the most valuable privilege that a Government can confer upon a person or company, namely, the privilege of issuing money for the use of the people but for the profit of the issuer. Accordingly, ever since the war, and particularly since the great panic of 1873, which was a banking panic, there has been incessant complaint at the inelasticity of our currency system.

After the panic of 1907, which was also a "bank" or "credit" panic, and not an industrial, railroad or land panic, an Emergency Act was passed by Congress authorizing banks in any such future crisis to issue "emergency currency." This was known as the Aldrich-Vreeland Act. But so universal was the distrust of Senator Aldrich, even in his own party—not because of any doubt of the Standard Oil statesman's ability, but always of his motives—that a Republican Congress could not be induced to make this Emergency Act a permanent statute. Congress provided that it should expire by limitation next year. In a few months, therefore, the country will be without that protection and will be again as defenseless against panic as it was in 1873, in 1893, or in 1907, when all the banks in New York City were forced partially to suspend payments in currency, to pay checks only through the Clearing House, and to substitute Clearing House certificates temporarily for cash in their daily transactions.

II. WHY ALDRICH'S CENTRAL RESERVE BANK SCHEME FAILED.

The Monetary Commission of which Senator Aldrich was the head spent four years in preparing a new currency system with a central reserve bank. The commission traveled all over Europe studying the banking systems of other countries. It finally laid before Congress a currency plan which had the support of a great majority of the bankers of the United States. But it failed to obtain public confidence, not because it was not workable and scientific, but chiefly because Senator Aldrich's name was inseparably connected with it, and he was closely allied with the most powerful financial interests and trusts. The public suspicion of him and of them became insuperable obstacles to a financial scheme which bankers' associations throughout the country approved almost with unanimity.

The Aldrich plan provided that all the banks of the country should be divided into a dozen or more geographical groups, each group to form a central association, the officers of which would have general supervision over the banks of such district. These central associations were to be incorporated but not capitalized. They were to hold no reserve money of their banks. They were not to discount the notes of other banks, or to hold individual deposits.

But these central associations, backed by the assets of all the local banks in their districts, were, in times of crisis, to guarantee the notes or drafts presented by the individual banks in their association to a National Reserve Association, which in turn was to issue "emergency currency" that would pass into general circulation and so relieve the crisis. These notes were to be taxed by the Government, the rate of taxation increasing with each month they were kept in circulation. By means of such tax the Government, while providing for a temporary emergency, would prevent permanent inflation or redundancy of the currency by compelling the retirement of these notes as soon as the emergency was passed.

But the control of the amount of this "emergency currency," as well as of the reserves and the assets of all the individual banks on which the currency was based, was vested under the Aldrich Act solely in this National Reserve Association of bankers, AND NOT IN THE GOVERNMENT.

This plan failed of acceptance by the public for two reasons. First, as we have said, because of the widespread distrust of Senator Aldrich himself; and second, because of the general belief that while the Bankers' National Reserve would undoubtedly effectively stop panics, it would also tend to keep the whole money and credit system of the country under the dominion and control of that very small group of bankers, not more than a dozen, that already dominates the New York, Boston and Chicago Clearing Houses.

(Comment on "The Fundamental Principle behind the New Democratic Currency Act" and "Why some very Influential Bankers are Opposing it Secretly but Bitterly" will appear immediately in these columns.)

Midsummer Madness



Nagging Is a Brain Disease, Says Dorothy Dix

By DOROTHY DIX.

THE why of the nagger has just been scientifically ascertained.

Most of us who suffer from this affliction have been of the opinion that it is just pure and unadulterated cussedness that makes a nagger nag. A learned psychologist says that this is a mistake, and that nagging is brain itch, and that a person suffering from this complaint tries to relieve it by scratching with the tongue, and, as it is impossible to scratch the brain itself, he or she tries to allay the irritation by scratching the nearest individual.

"The brain," says this scientist, "can be irritated just the same as the skin by body poisons due to fatigue, worry and illness. Nagging is the effort to relieve the subconscious itching of brain nerves and cells. It more often occurs in women than in men. Not on account of an inferior nature or lesser control over temper, but because woman is more sensitive to brain irritation, has fewer opportunities to relieve her feelings and impulses.

"To return to the analogy of a nagging skin. If you continue to give way to it, to scratch it and tear it, a sore soon appears and finally ulcers. The skin nagging is fastened upon you and you are unfit for work or companionship. If instead of scratching and slapping back at the skin you discover the cause of the irritation and get rid of it, the nagging ceases and the skin returns to a healthy state.

"So with the brain. You can nag until you make sore spots, psychologically speaking, in the brain stuff.

"Then you become the chronic nagger. The remedy for this is to quit scratching the brain by means of saying hateful things to those about you and to find out what causes the brain irritation and relieve that. This can often be done by simple medical treatment, or by change of scene or some slight diversion, even a walk in the open air."

This scientific theory of nagging each of us can confirm from our own experience. Probably there is no one who does not know what it is to have flashed out, in some moment of physical exhaustion, a bitter speech that he or she would have given worlds to have recalled the next instant, or who does not experience the temptation it is to harp on old grievances when one is half sick and nervous, and unstrung?

Nagging is at the bottom of almost all domestic misery. It breaks up far more homes than drink or infidelity. A woman can, and does, forgive the husband who looks too often upon the flowing bowl if he is pleasant and agreeable at home in the times between his sprees. A wife is also conveniently blind to her husband's sidestepping from the straight and narrow path if in his own domestic circle he is courteous, gallant and appreciative. Likewise a man will put up with a deal of bad housekeeping and pay extravagant bills without a murmur so long as his wife is amiable, and good humored, and doesn't try to henpeck him.

But the woman who comes to hate her husband is she who is married to the man who is Chief Knocker in the Amalgamated Hammer Wielders' Union, and who finds fault with everything that she does, or doesn't do. The woman who kills her husband's love, and brings him to the place where he feels that he is entering a prison when he puts his key in his own front door, is the perpetual grouch, who frets and whines, and complains because she can't have this, and she can't do that, and her husband does do this, and he doesn't do that. Love will stand everything but nagging. When it encounters that, it just turns up its toes and dies.

Suggest Recreation.

Heretofore there has seemed to be no cure for this most common and deadly enemy of domestic happiness, but the discovery of this scientist that nagging is really a symptom of a brain disorder that can be relieved brings a message of hope to those afflicted with a nagging husband or wife.

Therefore, madam, if you have a husband who begins finding fault before he has hung up his hat when he comes home of an evening, don't weep and look upon yourself as a martyr.

Just reflect that he is suffering from brain itch, and that the best remedy for that is fresh air and exercise and amusement. Don't try to keep him at home. Urge him to go out to the baseball game of an afternoon, to play golf or to go to the club as soon as dinner is over.

In that way his brain cells will get the stimulation they need, and he will take out in yelling bitter advice to the umpire, or swatting a ball, or fighting with a fellow club member over the tariff, the irritation that he would otherwise have vented upon you and the children, and the chances are that he will come home in a mild and pacific humor. Believe me, golf has been the salvation of many a home, and the club is a conservator, instead of a destroyer of family life.

And, sir, if you are one of the unlucky ones who drew a nagging wife in the marriage lottery, try making her over instead of hunting up an affinity to console you.

Don't Rush Off.

When your Maria starts in to remind you for the billionth time of all your faults, don't go out alone and slam the door behind you. Take her along with you.

Consider that her poor brain is itching until it is half mad with the monotony of the treadmill of housework, where she has gone the same deadly monotonous round of cooking, and sewing, and mending, and baby tending, until she is so bored that she is ready to fight just to get a little ginger interjected into life.

Give her something gay and pleasant to think about. Take her to see a jolly play, buy her a meal at a restaurant. If you can't do anything else go to see the moving pictures, or treat her to soda water, or walk her by the finest store in town and tell her how you'd like to buy her a tiara, and an imported French dress, if you had the money.

In a word, scratch the nagger's brain cells with something pleasant to think about if you want to escape being clawed yourself. The suggestion is worth trying.

There's No Good Excuse For Stopping Cars During Storms

The Georgian has received quite a number of complaints against the stopping of street cars and of power current during the thundershowers that are incidental to the summer season.

In the past few weeks the street car service has been interrupted often, occasionally for as long a time as forty minutes. The current furnishing power to so many manufacturing enterprises has been cut off often, and the employers have lost hundreds of dollars in profitless pay to their workmen.

The superintendent of the Georgia Railway and Power Company states to The Georgian that these stoppages of service are unavoidable. At any rate, he says, they will continue so long as we have thundershowers.

It seems to The Georgian that so great a corporation as the Georgia Railway and Power Company, capitalized at millions on the basis of its public service monopoly, MIGHT take steps to avoid in the future interruptions so annoying and so costly to its patrons.

In other cities such a condition does not exist. Therefore, the Georgia Railway and Power Company can prevent it.

Rev. John E. White Writes on The Coming Woman

The Stigma of Inferior Sex Caste Will Be Removed, He Says, Woman Will Cherish Her Distinction as Mother, Wife and Sister, But It Will Be on a New Basis—the Basis of Equality and Freedom.

Written for The Georgian

By REV. DR. JOHN E. WHITE,

Pastor Second Baptist Church.

ALL the questions men talk about are minor beside the woman question. The Book of Life, from Genesis to Revelation, is bound, beveled and imprinted by a woman.

The interests of womanhood are the interests of humanity.

This explains the intensity of the feeling engendered by the woman movement.

Everybody knows that whatever happens, good or ill, to the women is fateful for the race.

Come on, Men!

The woman movement, which appears in the nature of an uprising all over the world, is believed by many to make a turn in the tide of history.

The feature most apparent is the masculine helplessness in front of it.

There are a few Mrs. Partingtons of the male variety, but not many.

A few gentlemen are sitting in the middle of the road "cussin," but most of the gentlemen are waiting to see the procession in a quizzical frame of mind. Bye and bye the majority of men will follow the illustrious example of the leader of the French Commune. He rushed into a restaurant, but was scarcely seated before he leaped up excitedly, looking at the procession of the mob passing the door.

"Let me go," he cried. "The people are moving. I am their leader and I must follow them."

Feminism and Suffragism.

The air will clear before the masculine mind somewhat when men understand that the woman movement is a wider and deeper matter than the woman suffrage movement. Most men and many women confound them.

The noisy agitation of the suffragette is really an embarrassment to those profound exponents of feminism who fear the neglect of the larger causes of the female advance through overemphasis on one of its phases.

Some pronounced feminists have ventured to question whether the agitation for votes for women should not be postponed until the woman movement shall reach its second stage.

The real movement, however, will not suffer serious arrest through the excessive suffragism of the hour. It will rather be promoted by the divisions it is provoking in the ranks of the women themselves.

The anti-suffragist movement among women is to be encouraged. The assertive woman, whether for suffrage or against suffrage, is the interpreting fact and the enlarging force upon which the movement depends.

The women who are zealously organized against votes for women are merely feminists in contra-action and their influence is manifestly stimulating to the consciousness of female selfhood, which is the mainspring of the woman movement.

What Women Want.

When the opportunity of the ballot is accorded to women, as it will be, the main object of their movement will only be in process of achievement. What women really desire is the removal of the arbitrary fixedness of woman's sphere.

The protest is not against the unkindness of man, but against the assumption that she is ordained to be a creature of patronage. It is not against a rough and cruel boss she revolts, but against the idea of having a boss at all.

The woman movement aims for the leveling of the sexes. It is the uprising of personality. It is the challenge of a benevolent despotism.

The question is not that woman's lot is bitter and hard, but that she is condemned to a state of favored subjection. The readjustment to be achieved is mental rather than material.

The situation of woman as to comfort is fair enough. It is the attitude of the social mind which regards her as a sexual non-equal that is the trouble.

It is against the tradition of masculine ownership that the woman movement makes war. The elemental principle of individualism is at work.

I predict that the time will come when the stigma of inferior sex caste is removed and women will of their own election sacredly cherish all those natural functions and exclusive responsibilities which mark her distinction as mother, wife and sister, but it will be on a new basis—the basis of individualism and freedom.

KEEFER FINED

DENOUNCED BY WIFE; STEPSON ASSESSED $10

EXTRA **THE ATLANTA GEORGIAN** **FINAL**

Read for Profit---GEORGIAN WANT ADS---Use for Results

VOL. XI. NO. 283. ATLANTA, GA., TUESDAY, JULY 1, 1913. Copyright, 1906, By The Georgian Co. 2 CENTS PAY NO

CRACKERS ROMP OVER GULLS

FIGHT HALTS COUNCIL SESSION

Capt. T. J. Donaldson and Albert Thomson, City Fathers, in Short Bout.

Captain T. J. Donaldson, superintendent of the county chaingang, and Councilman Albert Thomson engaged in a limited fist fight in the City Hall corridors at 4 o'clock Tuesday afternoon, with memberso f the sewer committee and bond commission as spectators. Each struck the other one blow before friends separated them. They left the City Hall in a belligerent mood.

The fight occurred during a meeting of the sewer committee and the bond commission. Captain Donaldson called Councilman Thomson into the hall and struck a glancing blow, knocking his eyeglasses off. Councilman Thomson countered with a blow straight to the face. Then they clinched, and were separated by persons who rushed into the hall.

The fight arose out of an interview from Councilman Thomson, recently published, regarding the Highland Avenue sewer. Councilman Thomson said the county commission had ordered the convicts put on the Highland Avenue work on May 15, but that he had heard it said that Captain Donaldson, not being in sympathy with the officials of the commission who ordered the work, had delayed the matter.

When Captain Donaldson called Councilman Thomson into the hall he demanded to know by what authority he had made the statements in the interview, and itw as during the Councilman's explanation that Captain Donaldson struck him.

After friends had separated Donaldson and Thomson, they discussed the cause of the difficulty, but neither apologized.

Later Councilman Thomson said he meant no reflection on Captain Donaldson's integrity, but that there had been seeming delay in the Highland Avenue sewer work.

Captain Donaldson said he had no statement to make.

Atlanta Gets Best Weather Man Has Showers Promised

"Showers to-night or Wednesday" is the forecast made by C. F. Von-Herrmann, Chief of the United States Weather Bureau.

Temperature Tuesday at 1 o'clock was 87, and indications were the mercury would not rise above 88.

"Atlanta is getting all the best of the weather, as usual," said Mr. Von-Herrmann. "Some cities every day are like a crematory, but we are getting as fine an assortment as any city anywhere. It was cool yesterday, and it's cool again to-day, and rain is in sight for to-night or Wednesday."

Tuesday temperatures read: 5 o'clock, 72; 6 o'clock, 75; 7 o'clock, 75; 8 o'clock, 80; 9 o'clock, 81; 10 o'clock, 82; 11 o'clock, 85; noon, 86; 1 o'clock, 87.

County to Straighten 'Dead Man's Curve'

Shelby Smith, chairman of the Fulton County Commissioners, announced Tuesday that plans are being completed for the straightening of "Dead Man's Curve" in the Peachtree Road, just south of Buckhead. This dangerous turn has been the scene of many accidents.

Sylvanus Donaldson, owner of part of the frontage inside the curve, has volunteered to donate a sufficient width of property to run the road straight if adjoining owners will do the same.

RACING RESULTS

AT HAMILTON.

FIRST—Five furlongs: Perpetual 105 (Knapp), 6, 2, 4-5, won; Rustling Brass 115 (Harty), 80, 30, 15, second; Colors 107 (Grose), 12, 5, 5-2, third. Time 1:01 3-5. Also ran: Beaupre, Good Will, Suwanee, Jezail, Inkle, Net Maker.

SECOND—Seven furlongs: Caper 115 (Adams), 5, even, 1-2, won; Widow Wise 107 (Grace), 6, 2, 4-5, second; Denham 112 (Montour), 7 -10, 1-4, out, third. Time 1:28 3-5. Also ran: Amanita, Breastplate, Magpie.

THIRD—About two miles: Lizzie Flat 150 (Kermath), 2, 4-5, 2-5, won; The African 127 (Wilson), 7, 2, 4-5, second; Juverence 145 (Boyle), 5-2, even, 1-2, third. Time 4:07 1-5. Also ran: Lampblack, Sight.

FOURTH—Mile and one-sixteenth: First Sight 100 (Buxton), 7-10, 1-4, out, won; Calgary 100 (Moody), 7-10, 1-4, out, second; Just Red 104 (Montour), 9, 3, 7-5, third. Time 1:46 3-5. Also ran: Inspector Lestrade, Pardner, Flabbergast, Cliff Edge. Calgary and First Sight coupled as Davis entry.

FIFTH—Mile and one-tighth: Kingly 95 (Monteur), 7, 2, 7-10, won; Buskin 109 (Small), 5-2, 3-5, out, second; Klesbourne 105 (Turner), 9-5, 11-20, out, third. Time 1:51 5-5. John Furlong, Frog Legs.

SIXTH—Six furlongs: Yorkville 107 (Watts), 4, 2, 1, won; Simcoe 108 (Gross), 18-5, 8-5, 4-5; Rosemary 92 (Deronde), 30, 12, 6. Time, 1:13. Also ran: Afterglow, Jessupburn, Popgun, Star Gift, Union Jack, Fred Levy, Magazine, Dr. R. L. Swearinger, Bernadotte, Counterpart and Clem Beachy.

SEVENTH—Mile and one-quarter: Mollie S. 105 (Obert), 12, 4, 2, won; Tananda 95 (Montour), 18-5, 7-5, 7-10, second; Woodcraft 105 (Gross), 3, even, 1-2, third. Time 203 3-5. Also ran: Jacqueline, Strite, Love Day, Napier.

AT LATONIA.

FIRST—5½ furlongs: Ralph 112 (Loftus), 3.60, 2.90, 2.50, won; Sanvega 113 (Estep), 8.50, 5.20, second; Shepherdess 109 (Steele), 3.50, third. Time Time 1:08. Also ran: Banjo Jim, Toronto, Laird of Langdon, Grey Plume, Salvus, Joe Walsh, Bolter, Texas Tommie.

SECOND—Six furlongs: Winning Witch 107 (Goose), 4.70, 4.60, 3.30, won; Star Rose 107 (Andress), 31.90, 15.50, second; Galley Slave 108 (Kirschbaum), 6.60, third. Time 1:13. Also ran: Forty Niner, Igloe II, Oxnard, Puck, Pedro, Gold Lash, Crystal Domino, Tillies Nightmare.

THIRD—Five furlongs: Gracilia, 105 (Martin), 4.40, 3.70, 3.20, won; Red Star, 105 (Andress), 6.90, 4.30, second; Violet May, 110 (Steele), 5.00, third. Time, 1:00 2-5. Serenata, Theodorita, Hortense, Lady Innocence, Marty Lou, Caronome ran.

FOURTH—Six furlonges: Casey Jones 114 (Loftus), 5.70, 3.40, 2.30, won; Panzaretta 109 (Kederis), 3.80, 2.60, second; Benanet 105 (Steele), 2.30, third. Time 1:12 2-5. Also ran: I Spy, Little Father, Flying Tom, Busy.

FIFTH—Mile and one-sixteenth: Star Actress 105 (Martin), 4.20, 3.30, 2.80, won; My Genii 106 (Goose), 4.70, 3.60, second; Barnard 105 (McCabe), 3.20, third. Time 1:47. Also ran: Carpathia, King Box, Belle of Bryn Mawr, Gold Color, Imen, Missle, Wentworth.

SIXTH—Mile; Sonada 105 (Steele), 12.10, 6.40, 4.30, won; U Steppa (Callahan), 9.30, 5.30, second; Impression 102 (Martin), 6.20, third. Time 1:30 4-5. Also ran: White Wool, Presumption.

ENTRIES ON PAGE 11.

Colyar Not Indicted On Charge of Libel

The Fulton County Grand Jury returned no bill against A. S. Colyar, Jr., Tuesday forenoon on the charge of criminal libel. Colyar came into prominence a few weeks ago by dictographing Colonel Thomas B. Felder, Mayor Woodward and C. C. Jones in Williams House No. 2.

Colyar is the man who sought to trap Colonel Felder by means of the dictograph into offering a bribe of $1,000 for certain affidavits in the Phagan case in the possession of the police. The dictograph records as furnished an afternoon newspaper by Colyar contained the offer.

Georgia-State Net Match Is Postponed

The last match in the Georgia State tennis championship tournament, which was broken up by a rain a week ago Saturday, will be played at the Driving Club courts at 3 o'clock Thursday afternoon. The match is for the cup in the men's doubles, and Mansfield and Smith are pitted against Grant and Thornton. The match was to have been played Tuesday afternoon, but the contestants desired more time in which to rest up from the New Orleans tournament.

The score now stands 6-4 in favor of Grant and Thornton, and 7-7 in the second set, which was in progress when the rain broke up the match.

CHIEF SEEKS POLICEMEN IN CLUBS

Members of Force Belonging to Locker Organizations Likely To Be Dismissed.

A rigid investigation into the relations of the police and the locker clubs of Atlanta was begun Tuesday by Chief Beavers in connection with the police scandal probe.

Sergeant L. S. Dobbs was assigned to make a thorough examination of the locker clubs' membership books, with instructions to ascertain the names of members of the police department who appear thereon, and report them to him.

New and startling disclosures of police corruption will be made if the evidence said to be in the hands of Chief Beavers is substantiated.

Big Shake-up Foreseen.

Coming on the heels of the stories of disgraceful orgies at the notorious Ola Bradley resort in the rear of 127 Auburn Avenue the new revelations of the alliance between the policemen and the blind tigers and locker clubs are expected to presage a wholesale shake-up in the ranks.

Chief Beavers has reports in his possession that many of the men on the force, in deliberate violation of the Police Commission order of a years ago, have cards of membership in the city's locker clubs. Other reports are to the effect that certain policemen are in the habit of drinking frequently at the locker clubs and in the blind tigers.

The practice is said to have resulted in the virtual protection of places which are being conducted contrary to law and in the demoralization of a part of the police force. The investigation into the locker club feature of the police scandal was begun quietly by Chief Beavers. When the news of the probe leaked out, the Chief refused to discuss it at any length. It is known, however, that the locker clubs are being carefully watched and that the name of every policeman who enters, except on business, is reported to headquarters.

More Men Involved.

A number of dismissals and suspensions are anticipated. Chief Beavers said that he was without sufficient evidence at present to make known the names o fany of the men who are in danger of dismissal, but intimated that several policemen who have not been mentioned in the scandal up to this time would be involved.

That the exposures in the police department will result in the Grand Jury reopening its probe into vice conditions, and the alleged practice of patrolmen in visiting locker clubs and "blind tigers" investigated, is expected when the jury goes into executive session Tuesday morning.

Bailiffs and deputies are in readiness to begin issuing subpenas for persons to give testimony along this line, and it is regarded as not improbable that Colonel Thomas B. Felder will be recalled to submit new evidence he is said to have secured that substantiated his charge of corruption.

When the Grand Jury finished its vice probe more than a week ago it was learned it would make a favorable report on the existence of alleged protected vice and commend the police force for its efficiency.

Expose Changes Plans.

The recent expose that called for the suspension of eight patrolmen under charges of protecting, or not reporting, a negro blind tiger and dive they are said to have frequented, and the charges of corruption and a further investigation that followed, will result in the Grand Jury changing its presentment and more than likely going deep into the locker club and blind tiger question.

That Chief of Police J. L. Beavers believed he had not finished his work when he suspended eight patrolmen, and was willing to go before the Grand Jury to tell it the result of his investigations thus far, was substantiated in an interview with him Monday.

How Crackers Won.

Score by innings: R. H. E.
ATLANTA ..... 001 100 123—9 14 3
MOBILE ..... 021 020 032—7 12 6

CRACKERS—	R.	H.	O.	A.	E.
Long, rf	0	2	1	0	1
Welchonce, cf	0	2	0	0	0
Alperman, 2b	2	1	1	5	1
Bailey, lf	1	1	5	0	0
Smith, 3b	2	1	0	0	0
Bisland, ss	1	1	3	5	0
Agler, 1b	3	4	17	0	1
Chapman, c	0	2	0	0	0
Brady, p	0	0	0	3	0
Totals	9	14	27	13	3

GULLS—	R.	H.	O.	A.	E.
Stock, ss	1	2	2	0	1
Robertson, cf	2	3	6	0	0
O'Dell, 3b	1	1	0	2	2
Sentell, 2b	0	1	4	3	0
Clark, lf	1	1	4	1	0
Paulet, 1b	0	0	5	0	1
McGill, rf	1	2	1	0	0
Schmidt, c	1	1	5	3	1
Berger, p	0	1	0	0	1
W. Robertson, p	0	0	0	0	0
Totals	7	12	27	10	6

SUMMARY.

Two-base hits—Agler, O'Dell, Long, Bisland. Double plays—Sentell to Paulet. Struck out—by Berger 3, Bases on balls—off Berger 3; off Brady 2. Sacrifice hits—Long, Chapman, Sentell, O'Dell, Bisland. Stolen bases—Clark, Agler. Wild pitch—Bracy. Hit by pitched ball—Brady. Umpires, Wright and Hart.

CAROLINA LEAGUE.

Score:		R.	H.	E.
Greensboro	120 000 010—4	10	4	
Durham	001 002 000—3	3	2	

Stegall and Coveney; Meadows and Lowe. Umpire, Mace.

Score:		R.	H.	E.
Raleigh	000 000 081—9	14	3	
Asheville	001002 121—7	11	5	

Edmunds and Lidgate; McFarland and Milliman. Umpire, Miller.

Score:		R.	H.	E.
Charlotte	000 000 003—3	5	2	
Winston-Salem	002 011 00x—4	6	0	

High and Malcolmson; Lee and Smith. Umpire, Dignan.

FEDERAL LEAGUE.

FEDERAL		R.	H.	E.
Chicago	000 000 100—1	6	1	
Cleveland	005 010 00x—6	11	0	

Timmerman and Dennis; Gilroy and Klelnow.

Indianapolis St. Louis, no game; rain.

Kansas City-Pittsburg game called on account of rain after third inning.

AMERICAN ASSOCIATION.

Score:		R.	H.	E.
Louisville	000 005 200—7	12	0	
Toledo	200 010 000—3	7	2	

Woodburn and Sevroid; George, Stephenson and DeVoght. Umpires, Handiboe and Johnstone.

Score:		R.	H.	E.
St. Paul	240 002 030—11	15	0	
Minneapolis	110 011 010— 5	11	4	

Karger and James; Mogridge, Olmstead and Owens. Umpires, Murray and Connolly.

Columbus-Indianapolis, rain.

Score:		R.	H.	E.
Kansas City	000 020 002 001—			
Milwaukee	100 000 003 001—			

Rhoades and Kritchell; Young, Nicholson, Slapnicka, Morgan and Hughes. Umpires, O'Brien and Chill.

COTTON STATES LEAGUE.

Jackson Meridian game off; rain. No other games scheduled.

Battle for State Text Books Opens In Lower House

The first move in the school book fight, which is expected to prove the greatest issue before the Legislature next to the tax reform proposition, was made Tuesday morning when Representative C. R. McCrory, of Schley, introduced a resolution calling for the appointment of a joint committee of both Houses to investigate the matter.

The object of the fight is to have the State publish its own school books, and save, McCrory claims, nearly $300,000 a year to the people. The resolution provides for a joint committee of three Senators and five Representatives, with authority to subpena witnesses and make a complete investigation.

It also contains instructions to the Board of Education not to enter into a new contract until authorized by the Legislature.

Wilson Sails on Rest Cruise With Doctor

WASHINGTON, July 1.—President Wilson sailed down the Potomac on the yacht Mayflower to-day for a rest.

He was accompanied only by Dr. Carl Grayson, U. S. N., his medical adviser. He will return to the White House Thursday night. The Mayflower will be in touch with Washington by wireless. Her destination was kept secret.

Employ your idle moments, surplus money and redundant energy in buying, selling, leasing and trading through the medium of Georgian Want Ads.

SMITH MEN RALLY IN EIGHTH

Crackers Snatch Game Out of Fire by Hot Rallies in Final Innings.

MOBILE, ALA., July 1.—The Crackers romped over the Gulls 9 to 7 in a slugfest here this afternoon. Mike Finn's men blew up in the eighth and ninth innings, and Smith's crew scored three runs in each session. Berger was routed in the eighth.

Brady, on the mound for the visitors, was also hit hard, but his teammates managed to pull the game out of the fire with their trusty bats at the finish. Agler did the heavy stick work for the winners with four save drives. Robertson secured three hits for the home boys.

THE GAME.

FIRST INNING.

Long beat out a slow bunt down third base line. Welchonce filed to Robertson. Alperman went out over the same route. Long went out stealing, Schmidt to Sentell. ONE HIT, NO RUNS.

Stock popped to Bisland. Robertson beat out a slow grounder to third. O'Dell filed to left and went to second when Long let the ball get away from him, and Robertson went to third. Sentell popped to Agler. Clark went out, Bisland to Agler. ONE HIT, NO RUNS.

SECOND INNING.

Bailey was safe on O'Dell's error. Smith lined to Sentell, who threw to Paulet, doubling Bailey off first. Bisland went out, O'Dell to Paulet. NO HITS, NO RUNS.

Paulet went out Alperman to Agler. McGill singled past short and took second on Agler's error of Brady's throw to catch him off first. Schmidt walked. Burger popped to Bisland. Stock singled to center, and when the throw to the plate hit McGill and bounded to the stands, McGill and Stock scored. Robertson went out to Agler unassisted. TWO HITS, TWO RUNS.

THIRD INNING.

Agler doubled to center. Chapman sacrificed, Berger to Paulet. Agler went to third. Brady was beaned. Long flied to Robertson, scoring Agler, and Brady was held at first. Welchonce singled to left, and Brady went to second. Alperman flied to Robertson. TWO HITS, ONE RUN.

O'Dell doubled to left. Sentell sacrificed, Brady to Agler. Clark singled to center, scoring O'Dell. Paulet popped to Chapman. McGill went out, Bisland to Agler. TWO HITS, ONE RUN.

FOURTH INNING.

Bailey flied to Clark. Smith singled past short and went to second on Stock's high throw to first. Bisland fouled out to Paulet. Agler singled past third. Chapman singled to right, scoring Smith, and Agler took second. Brady fanned. THREE HITS, ONE RUN.

Schmidt Berger and Stock went out, Alperman to Agler. NO HITS, NO RUNS.

FIFTH INNING.

Long flied to Robertson. Welchonce singled to left and was out stealing, Schmidt to Stock. Alperman flied to Clark. ONE HIT, NO RUNS.

Robertson singled to center. O'Dell sacrificed, Brady to Agler. Sentell singled past third, scoring Robertson. Clark grounded to Bisland, forcing Sentell at second to Alperman. Clark swiped second. Paulet walked. McGill singled to left, scoring Clark. Paulet went to second. Schmidt flied to Bailey. THREE HITS, TWO RUNS.

SIXTH INNING.

Bailey walked and was out stealing, Schmidt to Stock. Smith flied to Clark. Bisland went out over the same route. NO HITS, NO RUNS.

Berger popped to Agler. Stock flied to Bailey. Robertson went out, Bisland to Agler. NO HITS, NO RUNS.

SEVENTH INNING.

Agler walked. Chapman went out, Sentell to Paulet. Brady fanned. Long doubled to left, scoring Agler. Welchonce fanned. ONE HIT, ONE RUN.

O'Dell popped to Bisland. Sentell flied to Long. Clark flied to Bailey. NO HITS, NO RUNS.

EIGHTH INNING.

Alperman was safe on O'Dell's error. Bailey singled past Sentell and Alperman went to second. Smith grounded to Berger, who threw wild to first, and Alperman scored. Bisland flied to McGill and Bailey scored after the catch. Smith took third on the out. Agler singled to center, scoring Smith. Chapman singled past second. Brady walked, filling the bases. At this juncture Robertson relieved Berger. Long grounded to O'Dell, who threw Agler out at the plate. Welchonce popepd to Breen. THREE RUNS, THREE HITS.

Paulet flied to Bailey. McGill went out, Brady to Agler. Schmidt singled to right. Hogg, batting for Robertson, singled to left and was out trying to stretch it, Bailey to Alperman. TWO HITS, NO RUNS.

NINTH INNING.

Finn sent Cavet in to finish the game for Mobile. Alperman singled to center. Bailey bunted in front of the plate and on Schmidt's wild throw to second Alperman took third and Bailey first. Smith flied to Robertson and Alperman scored after the catch. Bailey was called out for leaving first before the catch. Bisalnd doubled to left. Agler singled past short, scoring Bisland, and Agler went to second on the throw to the plate. Chapman grounded to third and was safe. On Paulet's error Agler went to third. On a double steal Agler scored. Chapman went out in a chase, Sentell to Paulet. THREE HITS, THREE RUNS.

Stock singled to center. Robertson singled to right, Stock going to third. O'Dell went out, Bisland to Agler, Stock scoring on the out and Robertson taking third. On a wild pitch Robertson scored. Sentell went out, Bisland to Agler. Clark flied to Bailey. TWO HITS, TWO RUNS.

SOUTHERN LEAGUE

AT MONTGOMERY—

CHATTANOOGA	001	000	20.	- . . .
MONTGOMERY	001	041	00.	- . . .

Grimes, Havill and Street and Fitzgerald; Manning and Gribbens. Umpires, Stockdale and Breitenstein.

AT MEMPHIS—

NASHVILLE	001	100	000	-	2	6 1
MEMPHIS	400	100	03X	-	8	13 1

Redding, Williams, and Gibson; Newton and Snell. Umpires, Pfenninger and Fiefield.

Birmingham-New Orleans, no game; rain.

NATIONAL LEAGUE

AT BROOKLYN—

BOSTON	000	501	000	-	6	8 1
BROOKLYN	110	100	000	-	3	8 2

Rudolph and Rariden; Curtis, Yingling and Miller. Umpires, Rigler and Byron.

AT PHILADELPHIA—

NEW YORK	120	024	001	-	10	12 0
PHILADELPHIA	000	000	000	-	0	4 2

Marquard and Meyers; Alexander, Rixey, Mayer, Marshall and Killifer and Howley. Umpires, Klem and Orth.

AT CINCINNATI—

ST. LOUIS	002	100	100	-	4	10 0
CINCINNATI	001	035	20X	-	11	17 2

Griner and McLean; Benton and Clark. Umpires, Brennan and Eason.

AT CHICAGO—

PITTSBURG	000	000	002	-	2	7 1
CHICAGO	300	000	00X	-	3	9 1

Robinson, Hendrix and Coleman and Kelly; Cheney and Archer. Umpires, Quigley and Emslie.

AMERICAN LEAGUE

AT BOSTON—

WASHINGTON	000	120	004	-	7	11 0
BOSTON	100	300	000	-	4	7 1

Engle, Mullin and Henry and Williams; Bedient, Leonard, Hall and Carrigan. Umpires, Connolly and McGreevy.

Greevy.

AT DETROIT—

CHICAGO	002	000	010	-	3	5 0
DETROIT	000	002	000	-	2	10 4

Cicotte and Schalk; Willet and McKee. Umpires, Evans and Sheridan.

AT NEW YORK—

PHILADELPHIA	000	002	000	-	2	5 1
NEW YORK	000	100	000	-	1	5 5

Bush, Houck and Schang and Lapp; Fisher, McConnell and Sweeney and Wilson. Umpires, Egan and Dineen.

Cleveland-St. Louis game off; rain.

SOUTH ATLANTIC LEAGUE

AT SAVANNAH—

JACKSONVILLE—	000	002	001	-	3	4 1
SAVANNAH—	000	000	002	-	2	7 2

Lidsey and Solsey; Adams and Gelbel. Umpire, Moran.

AT COLUMBUS

CHARLESTON—	310	010	000	-	5	15 4
COLUMBUS—	041	210	00X	-	8	10 1

Foster and Menefee; Ward and Thompson. Umpire, Leary.

AT MACON—

ALBANY—	000	000	000	-	0	2 8
MACON—	040	011	00X	-	6	9 1

Moses and Colby; Martin and Reynolds. Umpires, Pender and Barr.

INTERNATIONAL LEAGUE.

FIRST GAME.

Score:		R.	H.	E.
Jersey City	102 001 003—7	9	2	
Providence	010 012 000—4	9	2	

Davis and Blair; Lafitte and Kocher. Umpires, Bierhalter and Finneran.

SECOND GAME.

Score:		R.	H.	E.
Jersey City	001 000 000—1	8	2	
Providence	000 000 31x—4	7	0	

Doescher and Wells; Sline and Onslow. Umpire, Bierhalter and Finneran.

EMPIRE LEAGUE

AT CORDELE—

VALDOSTA—	000	000	00.	- . . .		
CORDELE—	241	024	20.	- . . .		

Gentry and Pierre; Welder and Eubank. Umpire, McAfee.

AT THOMASVILLE—

BRUNSWICK—	002	000	11.	- . . .		
THOMASVILLE—	000	000	01.	- . . .		

Vanderley's and Moran; Stiles and Dudley. Umpire, Morton.

AT WAYCROSS—

AMERICUS—	000	010	011	-	3	5 5
WAYCROSS—	010	000	00X	-	1	5 2

Werner and Clark; Manchester and Shurman. Umpire, McLaughlin.

VIRGINIA LEAGUE.

FIRST GAME.

Score:		R.	H.	E.
Norfolk	110 000 100—3	9	1	
Roanoke	000 231 200—8	1	5	

Hine and Stewart; Efird and Lafitte. Umpire, Colgate.

SECOND GAME.

Score:		R.	H.	E.
Norfolk	000 001 000—1	4	1	
Roanoke	000 100 01x—2	5	0	

Doescher and Stewart; Robson and Lafitte. Umpire, Colgate.

Score:		R.	H.	E.
Newport News	000 020 000—2	7	1	
Petersburg	020 020 01x—5	8	2	

Carter and Matthews; Brooks and Langlin. Umpires, Kelley and Clark.

Score:		R.	H.	E.
Richmond	400 110 010—7	12	1	
Portsmouth	000 001 000—1	7	3	

H. Griffin and Rogers; Howell and Garvin and Keating. Umpire, Norcum.

INTERNATIONAL LEAGUE.

FIRST GAME.

Score:		R.	H.	E.
Buffalo	601 002 032—14	17	1	
Toronto	000 010 000— 1	7	4	

Mains and Gowdy; Gaw and Bemis. Umpires, Kelly and Mullin.

Score:		R.	H.	E.
Rochester	100 001 000—2	7	1	
Montreal	200 000 01x—3	6	1	

Marling and Williams; Mason and Burns. Umpires, Carpenter and Hayes.

Score:		R.	H.	E.
Newark	010 000 321—7	13	2	
Baltimore	100 000 010—2	5	3	

Bell and McCarthy; Danforth, Morisette and Egan. Umpires, Nallin and Owens.

KEEFER ROW IS AIRED IN COURT

Wife Says Auto Was a Peace Offering to Her From Broker.

David H. Keefer, prominent Atlanta broker, was fined $25.75 in the court of Recorder Broyles Tuesday afternoon as a result of the spectacular encounter he had with his step-son, Jack Macy, in front of the Piedmont Driving Club last Friday evening.

Before imposing sentence Recorder Broyles ordered a case made against young Macy whom he fined $10.75 on the same charge.

Mrs. Keefer was present in court and dramatically denounced her husband whom she accused of paying marked attentions to other women. She said that the automobile, the attempt at the recovery of which by Keefer led to Friday night's excitement, did not belong to Keefer at all, but was given to her by Keefer as a peace offering after one of his escapades.

"When it came to me," she exclaimed, the bottom was covered with rose leaves, hair pins and flowers."

Young Macy, in testifying of the quarrel in front of the club house, said that Keefer struck him on the jaw while Deputy Sheriff Plennie Minor was making ready to handcuff him. Minor denied this.

Council Adopts New Crematory Contract

Both branches of the City Council Tuesday afternoon adopted the $260,000 crematory contract. It then was passed into the hands of Mayor Woodward, who declared he would sign it.

Other action by the Council included the provision of fire protection for Capitol View, a newly annexed section of the city, by an amendment to the water pipe section of the bond issue ordinance. The provision was proposed by Councilman Claude C. Mason.

Georgia Will Elect U. S. Senator July 15

An election for United States Senator will be held July 15, the Legislature having passed a bill which will be signed by Governor Slaton to-day.

The bill was introduced in the House on the opening day, the urgency of the matter being stressed before the members. Tuesday morning it was brought before the Senate and immediate passage urged. It was handled without deley and sent to the Governor's office for his signature.

Atlanta Suffragists To Hear Legislators

The Atlanta Equal Suffrage Association will meet Wednesday afternoon at 3:30 o'clock in the assembly hall of the Carnegie Library. Measures before the Legislature will be discussed by legislators. Representatives L. C. Allen, C. R. McCrary and Ernest Neal will speak.

Miss Emma Paul and Miss Eugenia Estell will lead a discussion of current events.

$300,000,000 Profits For U. S. Investors

NEW YORK, July 1.—New York banks to-day began paying out $300,000,000 in stock dividends and bond interest to American investors. This outlay represents the semi-annual dividend of prosperous corporations.

According to financial experts, the "July dividends" show that the country is in a highly prosperous condition.

RESIGNATION OF MILITARY MEN THREATENS

Lieutenant Says "Tin Soldier" Bill Would Turn Militia at Riots Into Suicide Squads.

Atlanta military officers are up in arms against two bills placing the National Guard under control of civil authorities. William S. Coburn, second lieutenant of Company K, says he and at least ten other officers will resign if the bills pass, and he would not be surprised if every officer of the Fifth Regiment of the National Guard walked out of the service, as well.

Adoption of the two bills would, according to Lieutenant Coburn, convert the national guard into an "18-karat tin-horn soldiery," subject to orders of judges, sheriffs and mayors. In case of service during riots they could be sent out with unloaded guns and placed at the mercy of mobs they ought to disperse, Mr. Coburn said, which is the same thing, he maintained, as converting the military companies into suicide squads.

Civil Authority Fixed.

The two bills are known as House Bill No. 18, introduced by Representatives Ed Wohlwender, H. H. Swift and J. J. Slade, of Muscogee, and C. R. McCrory, of Schley, and House Bill No. 48, introduced by Representatives Wohlwender, Swift and Slade, of Muscogee, and Minter Wimberly, of Bibb. House Bill No. 48 repeals the act of session of 1912, which repealed section 1435 of the Code of 1910. The bill re-established the authority of judges, sheriffs and mayors to call out the local militia and give orders.

House Bills No. 18 makes the militia when called out by the Governor subservient to such civil officers as the Governor may direct.

Cites Riots at Savannah.

"We object to this."

Lieutenant Coburn said to-day:

"You may remember some years ago, in 1902, the military was sent to Savannah to protect prisoners. We reported to a judge and were under his orders. The first thing he did was to take away our bullets. He said he didn't want the militia to hurt anybody. In three or four days the rioters ascertained we had no ammunition, and they proceeded to run over the militiamen.

"They had those riots in Augusta last year, and some people thought we were still under that old law. Some of them tried to pas the cordon and were killed.

Favor Limiting Calls.

"There is tense feeling against the National Guard, and opponents of it are harping on the Augusta episode. That shooting is the reason those two bills have been introduced, also that resolution which says the National Guard was guilty of murder there."

Mr. Coburn said the National Guard men would not object to a law restricting the power of the Governor to call them out; in fact, he thought they would welcome such a law, as the guardsmen were tired of being "called out on every whimsical idea."

The Georgian-American Pony Contest
VOTE COUPON

Hearst's Sunday American and Atlanta Georgian
PONY CONTEST VOTE COUPON
5 VOTES
NOT GOOD AFTER JULY 15, 1913.
Vote for .....
Address .....
CARRIERS' AND AGENTS' BALLOT.

Hearst's Sunday American and Atlanta Georgian
Pony Contest Coupon
5 VOTES NOT GOOD AFTER JULY 15, 1913.
Vote for .....
Address .....
SCHOOL BOYS' AND GIRLS' BALLOT.

BATTLE IN HOUSE ASSURED OVER UNSEATING

Defeat of Attempt to Oust McArthur and Brown Presages Stirring Fight Tuesday.

It became plain to-day that the effort to unseat Representatives McArthur, of Wheeler, and Browning, of Bleckley, is to bring on to-morrow the first big spectacular fight of the session.

Although the special committee appointed to investigate the titles of these two gentlemen reported unanimously against seating them, the House failed to adopt the report of the committee at its session to-day, but postponed action until to-morrow, immediately after reading the journal, when the matter will come up as a special order.

On a motion to table, and thereby kill the committee report to-day, the ayes were 59 and the noes 90, thereby showing surprising strength against the committee, considering the nature of the ballot.

The House, if heated discussion of the committee report in the hotel lobbies and about the Capitol means anything, will not accept the committee findings without a thorough thrashing out of the entire matter on the floor and in the open, and there are those who are predicting that the committee report is sure to be upset, by a big majority, and the two new members seated.

Lawyers differ as to the constitutional aspect of the question involved, some holding that there is no question of the right of McArthur and Browning to sit in the House, as both are members de facto and de jure. Others think it is doubtful merely, while still others think there is absolutely no legal authority for seating either man.

Out of these three shades of opinion, it is predicted that a majority in favor of seating McArthur and Browning, the committee report to the contrary notwithstanding, likely will be secured, although there undoubtedly will be a vigorous fight put up against overturning the committee report.

House Sole Judge.

The House of Representatives is the sole judge of the qualifications of its membership. Any legal question that may arise out of their challenged right to sit would be a question for the courts to settle eventually, but once the House seats them there will be no further question of their rights to sit, so far as the House itself is concerned.

Both Bleckley and Wheeler Counties have delegations on hand pleading with the House membership that their Representatives be not unseated, and the general impression is that there is a strong and powerful sentiment in the House against unseating them.

The feeling is that the matter should be settled at once, however, in order that there may be no question in the future as to the status of the House membership in its entirety.

Powell in Strong Plea.

Judge Arthur Powell, a former member of the Court of Appeals, made a strong argument before the committee on Monday favorable to seating McArthur and Browning, but the committee, in executive session for several hours, overruled the judge.

All hearings on the floor of the House will be held in the open, of course, and when the question finally is settled the public will be in possession of all arguments and evidence offered, one way or the other.

STATE SENATE'S COMMITTEES ANNOUNCED

President Anderson Designates 5 as Most Important—Chairmen and Vice Chairmen.

J. Randolph Anderson, President of the Senate, announced the personnel of permanent committees Tuesday morning. President Anderson named the bodies to deal with the Western and Atlantic Railroad, finance, appropriations, constitutional amendments and the penitentiary as the five most important committees. They follow:

Appropriations.

Stark, chairman; Converse, vice chairman; Allen, Bullock, Burtz, Ford, Hule, E. Irwin, Moore, Parish, Peyton, Richardson, Smith, Taylor, Turner.

Constitutional Amendments.

Harrell, chairman; Burtz, vice chairman; Bush, DuBose, Elkins, Hixon, Kea, Kelly, Searcy, Spinks, Sweat, Tyson.

Finance.

Miller, chairman; Chennault, vice chairman; Brown, Bush, Converse, DuBose, Jones, S. E.; McNeil, Miller, Perry, Richardson, Rushin, Spinks, Tarver.

Tarver, chairman; Bullock, vice chairman; Olliff, Taylor, Parrish, Rushin, Peyton, Moore, Jones, W. W.; Johnson, Burtz, Pope.

Western and Atlantic Railroad.

Brown, chairman; Spinks, vice chairman; Sweat, Smith, DuBose, Harrell, Allen, McNeil, Miller, Chennault, Starke, Tarver, Hule, Parrish.

The following are the chairmen and vice chairmen of the other committees:

Public Property—Watts, chairman; Jones, S. E., vice chairman.

Public Roads—Turner, chairman; Dickey, vice chairman.

Railroads—Peyton, chairman; Harrell, vice chairman.

Rules—The President, chairman ex-officio; Miller, vice chairman.

School for Deaf—Pope, chairman; Hixon, vice chairman.

State of Republic—Perry, chairman; McNeil, vice chairman.

State Sanitarium—Longino, chairman; Johnson, vice chairman.

Temperance—Hixon, chairman; Searcy, vice chairman.

University of Georgia—Allen, chairman; DuBose, vice chairman.

Halls and Rooms—Bullock, chairman; Ford, vice chairman.

Hygiene and Sanitation—Johnson, chairman; Richardson, vice chairman.

Insurance—DuBose, chairman; Bush, vice chairman.

Internal Improvements—Jones, W. W., chairman; Hixon, vice chairman.

Journals—Rolly, chairman; Rushin, vice chairman.

Corporations—Burtz, chairman; Irwin, vice chairman.

County and County Matters—Rushin, chairman; Moore, vice chairman.

Education—Foster, chairman; Smith, vice chairman.

Engrossing—Olliff, chairman; Pope, vice chairman.

Enrollment—Tyson, chairman; Taylor, vice chairman.

Auditing—Taylor, chairman; McGregor, vice chairman.

Banks—Hule, chairman; Starke, vice chairman.

Commerce and Labor—Ford, chairman; Kea, vice chairman.

Congressional and Legislative Reapportionment—Sweat, chairman; Elkins, vice chairman.

General Judiciary—McNeil, chairman; Allen, vice chairman.

Special Judiciary—Elkins, chairman; Tarver, vice chairman.

Manufactures—Bush, chairman; Turner, vice chairman.

Military Affairs—Converse, chairman; McGregor, vice chairman.

Mines and Mining—Moore, chairman; Watts, vice chairman.

Pensions—McGregor, chairman; Searcy, vice chairman.

Privileges and Elections—Kea, chairman; Jones, W. W., vice chairman.

Privileges of Floor—Richardson, chairman; Ford, vice chairman.

Public Library—Parrish, chairman; Foster, vice chairman.

Public Printing—Dickey, chairman; Olliff, vice chairman.

Academy of Blind—Jones, S. E., chairman; Kelly, vice chairman.

Agriculture — Chennault, chairman; Perry, vice chairman.

COMMITTEES IN LOWER HOUSE NAMED

Speaker Burwell Breaks All Records for Time in Making His Selections.

Speaker Burwell broke all records for the House when he announced his committees Tuesday morning, within a week after the Legislature convened. It usually requires from ten days to two weeks.

The following is the personnel of the principal committees:

Municipal Government.

Picquet, chairman; Clark, vice chairman; Bennett, Berry, Booker, Dorough, Field, Henderson, Hodges, McCalla, Pharr, Pickett, Shipp.

Amendmetns.

Myrick, chairman; Hopkins, vice chairman; Adams, of Hall; Blackburn, Cheney, Edmondson, Ennis, Gower, Griffin, LeSueur, McCurry, Nunnally, Smith, of Fannin; Stone, of Taliaferro; Wimberly, Wisdom.

General Agriculture No. 1.

Kimbrough, chairman; Strickland, vice chairman; Allen, of Glascock; Arnold, of Oglethorpe; Booker, Coleman, of Calhoun; Cook, Dodd, Foster, Hardin, Hart, Hines, Hellberg, Johnson, Lane, of Jasper; Lee, of Lee; Lipscomb, McWhorter, Mills, Parker, Paulk, of Ben Hill; Reese, of Milton; Reynolds, Smith, of DeKalb; Stewart, Suggs, Turner, Wood, of Walton.

General Agriculture No. 2.

Clements, chairman; Taylor, of Washington, vice chairman; Arnold, of Henry; Beck, Carter, of Stewart; Coleman, of Laurens; Culpepper, of Clinch; Duncan, Grimes, Harrell, Hendricks, Hodges, Jackson, Keen, Lee, of Wilkinson; Liles, McLendon, Nelson, Oliver, Parks, Pharr, Reiser, Simpson, Spence, of Carroll; Stone, of Taliaferro; Tottle, Warren, Woods, of Emanuel.

Penitentiary.

Slater, chairman; Smith, of Fannin, vice chairman; Adams, of Pike; Allen, of Pickens; Anderson, of Banks; Bell, Brinson, Cochran, Coleman, of Laurens; Collins, Corn, Davidson, Dodd, Hayes, Harrington, Kidd, Lee, of Lee; McCants, McCarthy, Middleton, Mills, Neal, Parker, Reese, of Milton; Reynolds, Smith, of Rabun; Stone, of Dawson; Stovall, of McDuffie; Strickland, Taylor, of Washington; Wohlwender, Wood.

Ways and Means.

Akin, chairman; Cole, vice chairman; Bullard, Cochran, Cooper, DeVaughn, Dorris, Estes, Evans, Garlington, Jones, of Coweta; Jones, of Lowndes; Lipscomb, McGehee, Melson, Myrick, Oliver, Paulk, of Ben Hill; Rainey, Sheppard, Stewart, Suggs, Swift, Thompson.

Insurance.

McRae, of Telfair, chairman; Ledbetter, vice chairman; Gower, Jones, of Coweta; McCrory, McLendon, Moore, Ragland.

Labor and Labor Statistics.

McCarthy, chairman; Moye, vice chairman; Atwood, Bryan, Coleman, of Laurens; Crawley, Green, of Wilkes; McLendon, Methvin, Moon, Olive, Parks.

General Judiciary No. 1.

Wohlwender, chairman; Olive, vice chairman; Adams, of Hall; Anderson, of Murray; Blackburn, Cheney, Crawley, DeVaughn, Dorough, Fullbright, Garlington, Griffin, Harris, Henderson, Holtzclaw, Loyd, McCrory, Miller, Moss, Myrick, Slater, Smith, of Fannin; Sparks, Stovall, Wisdom, Wright.

General Judiciary No. 2.

Gower, chairman; Wimberly, vice chairman; Adams, of Pike; Connor, Culpepper, of Clinch; Davidson, Edmondson, Ellis, Field, Fowler, Folwer, Green, of Wilkes; Hardeman, Heath, Hopkins, Jones, of Coweta; LeSueur, McCalla, McCurry, Moon, Moye, Nunnally, Picquet, Sheppard, Smith, of Fulton; Swift, Whitaker.

Western and Atlantic Railroad.

Cheney, chairman; Jones, of Lowndes, vice chairman; Allen, of Jackson; Carlton, Cole, Fowler, Hammack, Harris, McMichael, Smith, of Fulton; Stewart, Whitaker, Wright.

Temperance.

Adams, of Hall, chairman; Ennis, vice chairman; Dean, Evans, Hopkins, McRae, of Telfair, McWhorter, Parker, Parks, Rainey, Shuptrine, Slater, Stone, of Taliaferro; Swift, Wheatley.

Chairmen and vice chairmen of other committee are as follows:

Appropriations—Wheatley, chairman; Methvin, vice chairman.

Public Highways—Simpson, chairman; Jackson, vice chairman.

Hygiene and Sanitation—Allen, of Jackson, chairman; Shuptrine, vice chairman.

Pensions—McWhorter, chairman; Burney, vice chairman.

Public Property—Field, chairman; Berry, vice chairman.

Banks and Banking—Cooper, chairman; Carlton, vice chairman.

Special Judiciary—Wisdom, chairman; Heath, vice chairman.

Privileges of the Floor—Rhodes, chairman; Paulk, of Berrien.

Excuse of Members—Collins, chairman; Liles, vice chairman.

Invalid Pensions and Soldiers' Home—Meaders, of Oconee, chairman; Brinson, vice chairman.

Halls and Rooms—McMichael, chairman; Edmondson, vice chairman.

Game and Fish—Rainey, chairman; Atwood, vice chairman.

Journals—Carter, of Appling, chairman; Hayes, vice chairman.

Education—James, chairman; Ransom, vice chairman.

Enrollment and Engrossing—Hines, chairman; Kidd, vice chairman.

Railroads—Holtzclaw, chairman; Culpeper, of Meriwether.

Military Affairs—Spence, of Mitchell, chairman; Wright, vice chairman.

Privileges and Elections—Moss, chairman; McCurry, vice chairman.

Convention—Hardin, chairman; Neal, vice chairman.

Counties and County Matters—Wimberly, chairman; Duncan, vice chairman.

State Sanitarium—Thompson, chairman; Estes, vice chairman.

Reformatories—Ellis, chairman; Moss vice chairman.

Public Library—Dorough, chairman; McCants, vice chairman.

University of Georgia and Its Branches—Lipscomb, chairman; Palmour, vice chairman.

Academy of Blind—Greene, of Houston, chairman; Mills, vice chairman.

Mines and Mining—Middleton, chairman; Anderson, of Murray, vice chairman.

Printing—Bryan, chairman; Booker, vice chairman.

School for Deaf—Foster, chairman; Reese, of Thomas, vice chairman.

Manufactures—Harris, chairman; Crawley, vice chairman.

Corporations—Bullard, chairman; Stovall, of McDuffie, vice chairman.

Auditing—Tracy, chairman; Lane, of Decatur.

Rules—Burwell, ex-officio, chairman; Blackburn, vice chairman.

LEE'S EVIDENCE IN FRANK CASE DISCOUNTED

Attorney Denies Confession—Asserts Conley Affidavits Put the Watchman in Background.

A well founded rumor Tuesday was to the effect that the Grand Jury had Jim Conley's connection with the Mary Phagan murder mystery under serious consideration with a view of finding an indictment against the negro on the charge of causing the death of the little factory girl.

Announcement was made after the close of Tuesday's session that the present Grand Jury would hold its last session Wednesday, and it was reported that if action were not taken on Conley's case before adjournment, recommendations would be left with the next Grand Jury suggesting that the negro's connection with the crime be rigidly investigated.

If the indictment is returned against the negro it will mean that he will be taken from the custody of the detectives and placed in the Tower. He also will bear a different relation to the case in the future, being a defendant instead of a material witness. Attorneys interested in the case said they had heard nothing of the proposed action by the Grand Jury.

Rumors that Newt Lee, negro night watchman at the National Pencil factory, had made sensational disclosures to his attorney, Bernard L. Chappell, and would be one of the State's most important witnesses in the trial of Leo M. Frank, were set at rest Tuesday by Mr. Chappell.

The negro's attorney said after the inquest that he would make no effort to procure the release of Lee, as he believed his client was a vital witness and it would be the wisest plan for him to remain in the protection of the State.

His statements at this time and up to the date of the indictment found against Frank led to the impression that Lee had confided in his lawyer significant circumstances which he had told neither to the detectives nor to the members of the Coroner's jury.

Denies Confession Reports.

Mr. Chappell said Tuesday, however, that Lee had told nothing which had not already been published in the newspapers and that he was absolutely certain that the negro had been holding back nothing. The attorney said that until Conley had made his string of affidavits for the detectives he had regarded Lee as one of the most important witnesses the State could produce.

Conley's entrance into the case, he thought, changed the whole aspect of the mystery and largely eliminated the importance of Lee's testimony for the reason that its significance on the assumption that Frank was the only person having the opportunity to commit the crime was lost when it became known that Conley also was in the factory and acting suspiciously near the time it is thought the girl was murdered.

Lee's testimony still remains valuable in the eyes of the attorneys for the prosecution, and the night watchman will be called to add to the long string of circumstantial evidence that will be produced by the State. Solicitor Dorsey regards as highly significant the negro's story of what happened the Saturday afternoon of the murder.

Two Sides of Phone Incident.

One of the circumstances that the State considers suspicious is that Newt Lee found the door leading from the second floor down to the first closed and locked. It had been his experience, he has testified, that Frank, when in the ebuilding alone, would lock the street door, but leave the door between the two floors wide open.

Lee said that he went to Frank's office and that the factory superintendent was rubbing his hands in a nervous manner. Another feature of his testimony was that Frank called him up in the evening, something he never had done before. While the prosecution will lay great weight on this testimony, the defense will seek to show that it is entirely without significance.

Admitting that Frank never called Lee before in the evening, Frank's attorneys will present evidence to show that he had called repeatedly when the former night watchman was employed at the factory, and that he was led to call the night of April 26 because a discharged employee, J. M. Gantt, had been in the factory and he wished to make certain that Gantt had left.

Those concerned in the trial of Frank are awaiting with interest the outcome of the fight over the subpenas duces tecum issued by the defense. The State has announced that it will combat the enforcement of these subpenas and has branded them as a subterfuge of Frank's lawyers to discredit the witnesses introduced by the prosecution.

If the State fails, it will have to produce in court all of the affidavits and statements made by its principal witnesses. The defense will be able to use these to make a close comparison of the oral testimony with that which was sworn to weeks before.

In the event that any of the witnesses give testimony in any respect contradictory to the statements in their affidavits the deefnse will be in a position to impeach and discredit their testimony. Solicitor Dorsey and Attorney Frank A. Hooper have characterized this as trickery on the part of the defense and have announced that they do not propose to submit their mass of affidavits for the use of the defense if the law will protect them in the matter.

$375,000 Nashville Stock Yards Burned

NASHVILLE, July 1.—The plant of the Tennessee Packing and Stock Yards Company was destroyed by fire to-day, entailing a loss of $375,000, partially insured.

The plant, which covers an entire block, was a part of the old interests of William J. Cummins, the defunct Nashville and New York financiers, and had the largest capacity of any packing plant in the South, with the exception of the one at Fort Worth. It was only recently sold at auction to New York capitalists.

Steals First Bibb Melons.

MACON.—The arrival of the first Bibb County raised watermelons in Macon was the signal for D. G. McCormick, a negro hackman, to commit larceny. He stole two and is now in jail. J. A. Young raised the melons, and brought 40 to town.

Are You Sick, Diseased, Nervous, Run Down?
Have You Blood Poison, Kidney, Bladder and Urinary Troubles?
IF SO, CONSULT (FREE)
Dr. Hughes, Atlanta's Long Established, Most Reliable Specialist.



I cure to stay cured. NERVE, BLOOD and Skin Diseases. STRICTURE, Prostatic Troubles, VARICOCELE, HYDROCELE, Kidney, Bladder and Urinary Diseases, Piles and all Chronic and Private Diseases of Men and Women.

I give 606, the celebrated German preparation, for Blood Poison, and Guarantee results. Everything absolutely confidential.

If you can't call, write. Free Consultation and Advice to All.

HOURS—9 a. m. to 1 p. m. Sundays, 9 to 1.

DR. J. D. HUGHES
Opposite Third National Bank.
18½ North Broad St., Atlanta, Ga.

Mountain Excursion
Western North Carolina.
Land of the Sky and Sapphire Country.
Thursday, July 10.
$6.00 Round Trip $6.00
Return limit July 20.
SOUTHERN RAILWAY

TO RESTORE APPETITE.
Take Horsford's Acid Phosphate.
Especially recommended for restoration of appetite, strength and vitality. Non-Alcoholic. Adv.

Funeral Designs and Flowers
FOR ALL OCCASIONS.
Atlanta Floral Company,
455 EAST FAIR STREET.

SPRATLING IS DYEING MOURNING BLACK
Phone or Call to See Him
53 AUBURN AVENUE
Ivy 2340 Atlanta 954
Atlanta Steam Dye and Cleaning Works
Express Paid One Way On All Out-of-Town Orders

Camera Club Will Hold First Smoker

Something new in the way of after-dinner entertainment, the same being a stereopticon symposium, will be given by the Atlanta Camera Club at 8 o'clock Tuesday evening. Every invited guest has been requested to take along his favorite prints, which will be thrown on a screen for the entertainment of the company.

The occasion is the initial smoker of the club. Light refreshments will be served. The committee in charge consists of L. O. Surles, W. L. Gillham and Roland B. Hall.

WOULD SELL ASSETS.

Horace B. Pearson, receiver of the Searchlight Gas Company, Tuesday filed a petition in the United States District Court, asking that the court grant him permission to sell the assets of the company.

2 Will Face Judge as Would-be Burglars

Two men who gave their names as Skinny Akins, 468 Luckie Street, and F. B. Love, 220 Hunter Street, probably will be tried before Judge Broyles in Police Court Tuesday afternoon charged with the attempted burglary of the Silver Moon Restaurant on Marietta Street, near Broad.

The two men were seen entering the restaurant through the skylight, and a squad of officers was sent to the scene. Officers Pittman and Carter remained on the roof while four entered the restaurant. Love was captured inside, but Akins escaped to the roof.



Big Reduction IN Dental Work
GOOD WORK means more practice and lower prices.
We have reduced our prices on all Dental work, but the quality of our work remains the same.
Gold Crowns $3.00
Bridge Work $3.00
Set of Teeth Best That Money Can Buy $5.00
We Use the Best Methods of Painless Dentistry
Atlanta Dental Parlors
Cor. Peachtree & Decatur Sts.
Entrance 19 1-2 Peachtree St.

We Sell Wednesday
Meadow Gold BUTTER AT Cash Grocery Co. 31c lb.
118 WHITEHALL



Uni-Lac
THE HOME BEAUTIFIER
A varnish stain that brightens old furniture and all interior wood like new. Made in 24 Shades, Stains and Varnishes in one application.
For sale by United Paint and Supply Co., 17 S. Forsyth, Atlanta; East Point Hardware Co., East Point; L. H. Warlick, College Park; General Sales Agency, Atlanta.
Phone Main 1487 for paints and painters.
"The right paint for each purpose at the right price."
Write for Agency for Your Town.
A Paint for Every purpose at Our New Store. Write for Color Card and Prices.
UNITED PAINT & SUPPLY CO. ATLANTA, GA.

DINING CARS
WITH A'LA CARTE SERVICE
TO CINCINNATI & LOUISVILLE
L&N

For Your
Sunday Reading
Be Sure and Get
The Scarlet Plague
BY
Jack London
It's Free
in the
Fiction Magazine
of
Hearst's Sunday American
of July 6
Order from your Dealer NOW, or
CALL MAIN
8000
Either Phone

500,000 IN 1920 CLUB PLAN IS INDORSED

Booster Campaign for Atlanta Wins Favor — Button and Slogan Suggested.

The Georgian's suggestion of a 500,000 Club for Atlanta, the purpose of which shall be to boost Atlanta, in season and out, to the end that its population in 1920 may be 500,000, has been endorsed publicly by a number of Atlanta's most progressive and influential citizens, and all that remains now to make it a success is the cooperation of citizens generally.

Everybody can speak a good word for Atlanta, but it is desirable that every booster have some sort of identification certificate that will mark him immediately as from Atlanta wherever he may be, no matter how far from home.

It has been suggested that some kind of button be selected, that wearers may display constantly upon their coat lapels, and that it be suitably inscribed with a catch phrase—a phrase that may be made familiar throughout the entire nation.

Plan Is Endorsed Generally.

This suggestion has the endorsement of numerous citizens interested in The Georgian's scheme to boost and boom Atlanta, and every one to whom it is mentioned at once puts the seal of his approval upon it.

One little sentence, "You press the button, we do the rest," once upon a time made a small manufacturing enterprise known from one end of the world to the other. In a few short years, through the advertising that sentence gave it, it became the greatest enterprise of its kind on earth and to-day is doing a business that runs well up into the millions annually.

If a catchy button, with a snappy phrase inscribed thereon, might be devised—a button that would make a hit wherever seen, with a few words on it that would linger in the memory of the observer pleasantly and impressively—it would be, within the next few years of incalculable value to Atlanta.

Button Must Tell Volumes.

To be effective, the button must speak volumes in a very few words.

It must be designed to arrest the attention of the most casual observer and to prompt him, perhaps, to ask questions.

Atlantans travel everywhere. There is not a State in the Union to-day that is not harboring from 50 to 5,000 Atlantans abroad for one reason and another.

Suppose each one of these loyal citizens was wearing a button such as the one suggested.

Wouldn't it be a fine business for Atlanta? There can be no doubt of it!

Who has an idea along this line? The Georgian would like to know.

Probes Record of Speer at Augusta

AUGUSTA, July 1.—R. C. Lewis, special investigator of the Department of Justice, has been here investigating the record of Judge Emory Speer. He secured a number of books from the office of C. J. Skinner, Jr., Deputy Federal Court Clerk.

Mr. Lewis said he was not at liberty to discuss the results of his visit.

KENTUCKY COUNTY VOTING 'DR

BOWLING GREEN, KY., July 1.—Warren County is voting on the county unit prohibition law to-day. The wets are making no fight. County Chairman Helm claims the county will vote "dry" by 2,000. The wets will contest the constitutionality of the law in the courts.

THE ATLANTA GEORGIAN KNOWS

that what we say in these advertisements is true.

The Georgian has just installed a new Atlanta Telephone switchboard, and will handle a big increase in business over our lines.

The Georgian is actuated by considerations of both efficiency and economy.

These same considerations should appeal to YOU.

ATLANTA TELEPHONE & TELEGRAPH CO.

COURT SET THRONGS I TO SACKVILLE TRIAL

Lady Sackeville, leading figure in $3,000,000 will contest.



Titled Women Crowd to Hear Details of $5,000,000 Will Scandal.

Special Cable to The Atlanta Georgian.

LONDON, July 1.—"Sackville suit parties" are the latest in English society. Fashionable women, many of them of the court set, are daily inviting their friends to attend such parties at the trial of the suit brought by relatives of the late Sir John Murray Scott to break his will because it bequeathed Lady Sackville $5,000,000.

Lady Evans, wife of the justice, today occupied the judge's private gallery with friends. Other women occupied the ordinary gallery. Some took seats at the counsel table and others sat up on the steps leading to the jury box.

Lady Sackville was constantly under fire from a battery of lorgnettes.

Among the spectators were Mrs. Reginald McKenna, wife of the Home Secretary; Mrs. Asquith, wife of the Premier; Miss Violet Asquith, daughter of the Premier, and Lady Benjamin Franklin.

The defense closed to-day with a general denial from Lady Sackville that she had exercised undue influence over Sir John.

Sir Edward Carson summed up for the defense and declared that no evidence had been brought out to show the existence of a codicil annulling the bequest to Lady Sackville.

He asked that the suit be dismissed, but Justice Evans refused to do this, deciding that it must go to the jury.

'New Tango' Called Gracefully Esthetic

Special Cable to The Atlanta Georgian.

GLASGOW, July 1.—The annual conference of the British Alliance of Dancing Masters here adopted a resolution condemning the tango and the turkey trot.

Two Canadians gave demonstrations of the "new tango" and the "peacock glide," which the alliance pronounced graceful, elevating and free from vulgarity.

CABLE NEWS

Important Events From All Over the Old World Told in a Few Short Lines.

Flyer Recrosses Europe.

HAMBURG, July 1.—Marcel G. Brindejonc des Moulinais, foremost aviator in France, arrived here today from Copenhagen in his aeroplane on his return flight from St. Petersburg to Paris.

"New Tango" Suits British.

GLASGOW, July 1.—The annual conference of the British Alliance of Dancing Masters here adopted a resolution condemning the tango and the turkey trot.

Two Canadians gave demonstrations of the "new tango" and the "peacock glide," which the alliance pronounced graceful, elevating and free from vulgarity.

Famous French Statesman Dies.

PARIS, July 1.—Henri Rochefort, Marquis DeRochefort-Lucay, publicist and statesman, died to-day, aged 82. For many years M. Rochefort was editor of La Patrie. He was a member of the National Assembly in 1871. M. Rochefort took an active part in the Dreyfus controversy and openly charged Captain Dreyfus with selling French army secrets to Germany.

Mountain Excursion
Western North Carolina.
Land of the Sky and
Sapphire Country.
Thursday, July 10.
$6.00 Round Trip $6.00
Return limit July 20.
SOUTHERN RAILWAY

ROUTED MEXICAN FORCES GO MAD ON DESERT

Retreating Federals Are Driven to Wild Frenzy by Thirst and Fever.

NOGALES, ARIZ., July 1.—Dreadful details of the two weeks of fighting between General Obregon's Mexican rebels and General Ojeda's Federal forces around Guayamas, during which 2,500 Federals were killed, wounded or captured, were learned to-day.

On June 25 the remnant of the Federal army straggled into Guyamas. The men were frantic from suffering and many were in the delirium of fever. Their blackened tongues rolled from their mouths from thirst. Most of the springs and streams were dried up by the hot wave.

The retreat of the Federals combined all the horrors of war. Harassed constantly by the rebels, the retreat became a rout. The Government troops threw away their arms. Many shed their clothing. Others threw themselves upon the burning sand of the desert east of Guyamas to die.

Says Mexicans Cheer Jap Flag, Hiss Ours.

NEW ORLEANS, July 1.—"The American flag is hissed in Mexico while the Japanese emblem is cheered everywhere."

This statement was made by E. J. Partridge, of San Francisco, who has spent the last twenty years in Mexico, who left here to-day for his California home. He said the Huerta government will not last, and that General Felix Diaz will start a new revolution as soon as Huerta is overthrown.

Find Sexton Selling Beer in Synagogue

PHILADELPHIA, July 1.—Joel Goldman, sexton of the Jewish Synagogue at Sixth and Dickinson Streets, was arrested charged with conducting a "speak easy" in the synagogue on Sundays.

The police used a member of the congregation as a decoy, who entered the church, bought several bottles of beer and drank them in the place. The police in citizens clothes then got corroborative evidence.

Fly Paper Grips Baby; Cries Till Nearly Dead

CHICAGO, July 1.—Kicking and squirming until it was almost exhausted, a baby sticking to a strip of fly paper attracted neighbors by its pitiful cries. When Humane Officer Scott arrived, the child was too weak to make a sound, except a soft moan.

The baby's mother, Mrs. Christopher Patrick Finnegan, left little Julia near the sticky paper to protect her from the flies.

NEARLY DROWNS SEEKING DIVING RECORD

Swimmer at Lakewood Overestimates Time He Can Remain Under Water.

Martin Cornelissor, 25 years old, an employee of the Southern Bell Telephone Company, who Saturday afternoon was the principal in a near-drowning tragedy at Lakewood, is Tuesday in the Tabernacle Hospital slowly recovering.

According to Captain Benjamin Schlomberg, lifeguard at Lakewood, Cornelissor, in company with four friends, walked into the water, and without hesitation dropped beneath the surface.

Captain Schlomberg said he heard one of the men remark that Cornelissor could stay under the water longer than most anybody he knew.

"I saw the man floating about six inches under the water," said Schlomberg, "and noticed that bubbles were coming to the surface. I counted fifteen slowly and then I knew something was wrong, for no man can remain under the water much longer than this after he has let the air from his lungs.

"I jumped from my boat and pulled the man out. He was as limp as a rag and when I laid him on the bank he sank in a heap. Nearly an hour elapsed before I brought the man to consciousness."

Almost 500 people were at the lake Saturday afternoon, but few knew a man narrowly escaped death.

To Teach Brazilians Georgia Farm Ideas

NEW YORK, July 1.—B. H. Hunnicut, head of the Presbyterian Agricultural College at Minas Geraes, Brazil, who has spent the last year in study at the State College of Agriculture at Athens, Ga., has sailed for Brazil to introduce into the curriculum at his school the scientific methods he learned at Athens.

He says the Brazilians are keen for scinetific farming.

Illinois Women Ask Suffragette Fourth

CHICAGO, July 1.—Women of Illinois to-day officially became voters. The law granting them the right to vote went into effect and the day was celebrated with a big demonstration in which nearly 2,000 women paraded.

An effort will be made to have this day proclaimed an annual State holiday. The women want it known as "Women's Independence Day."

GRAPE JUICE FOR POLE TRIP.

NEW YORK, July 1.—Grape juice will be one of the thirst quenchers aboard the ship Diana, which will carry the Crocker land exposition into the Arctic. Chocolate and ground peanuts will be a food staple.

Lynchburg Home of Rival Reform Pilots

WASHINGTON, July 1.—If any place can claim the honor of being the birthplace of the currency bill it is Lynchburg, Va. The chairman of the House Banking and Currency Committee, Carter Glass, was born there and still hails from there, and the chairman of the Senate Banking and Currency Committee, Senator Robert L. Owen, was born there. They are about the same age.

Considerable rivalry exists between them, verging even to suspicion and distrust. Each is trying to gain the upper hand for this important piece of legislation.

22 Autos Started on Indiana-Pacific Tour

INDIANAPOLIS, IND., July 1.—Automobile factory presidents in Indiana with few exceptions are accompanying the cars in the Indianapolis-to-Los Angeles tour. Twenty-two cars were sent away from the center of the city at 2 o'clock. Ray McNamara, Glidden tour veteran, led the way and will blaze the trail.

In length and magnitude of purpose the tour exceeds any similar venture. It is in support of the projected Lincoln highway to spend the country from New York to San Francisco by 1915.

Gets Divorce in 1 Day; A Missouri Record

WARRENSBURG, MO., July 1.—The quickest divorce eevr granted in Missouri was handed down by Circuit Judge Whitsett to Frank P. Young, a young farmer.

The plaintiff's petition, filed this morning, alleged that on returning home from his barn this morning he found his young wife embraced by his hired man. She accompanied her husband to Warrensburg, where she told her story to Judge Whitsett. He immediately issued the decree.

Pinkerton Advanced By Southern Road

Promotion of Paul Pinkerton to commercial agent of the Southern Railway in Atlanta has been announced. Mr. Pinkerton succeeds B. S. Barker, who resigned to take the position of vice president and general manager of the Gainesville and Northwestern Railway.

Other men who move up are J. A. Lechler, R. P. Kimbrough and J. H. King, freight solicitors. J. L. Cook, who has been chief clerk, becomes freight soliciting agent.

Today's Message from the Factory says.

"There are only 144 '50-6' cars left to-day," and this includes all cars in the hands of branch houses, district managers and dealers as well as balance of 1913 output still unfinished in the factory.

Do you want one of these? If you're not particular about getting a Maxwell Six of course it doesn't matter—for others have plenty of sixes on hand. And as Colonel Post says, "There's a reason" for the lack of demand for others and the tremendous over-demand for Maxwell "50-6" cars.

If we get your order to-day you'll be sure of your car.

UNITED MOTOR ATLANTA COMPANY
380 Peachtree Street, Atlanta, Ga.

J.M. HIGH COMPANY.

July Outclearing of Ready-to-Wear

Every garment an unexampled value at the cut price. Read!!!

Women's Dresses, One Hour Sale

9 to 10 o'Clock

HAVE BEEN $3.50; TO-MORROW, beginning at 9 o'clock and closing sharply at 10, we shall offer 137 Copenhagen blue Wash Dresses, made in prettiest one-piece model and embroidered in white scallops and motifs. Wonderful $3.50 values, $1.29 to first comers.

$1.29 for choice

64 Elegant White Lingerie Dresses
$14.75, $12.95, $10.95 and $7.95 Dresses

Yes, actually, dresses that have been priced as high as $14.75, are to go in a quick clearance. You must see them! You've never before seen as elegant dresses at a price so low. Finest lingerie materials in fashionable styles, now far below cost of actual fabrics. While they last to-morrow $4.95 for choice.

$4.95

All the $7.95 Striped Voile Dresses

Here are the pretty pen-striped voiles in navy, Copenhagen, violet, pink, light blue, and black and white. The coolest, prettiest one-piece dresses to wear to summer resorts or porch parties; most attractively fashioned with trimmings in solid colors or dainty laces. You'll like these $7.95 dresses, and buy two or three at the special price—$4.95.

$4.95

Half-Price Sale Ratine Coat Suits

These are the newest of the new long swagger coats, forecasting fall styles. Navy, Copenhagen, pink, tan and white, in newest effects.

$25.00 Suits now $12.50

$19.75 Suits now $10.00

Sale P K and Repp Skirts
Values $1.50, $2.50, $3.50 and $4.00

Even the lowest priced skirts have all the touches of new styles. Tucked back with strap at the belt. Come early for them, as they're going fast at these prices.

$1.00, $1.25, $2.49 and $2.95

J.M. HIGH COMPANY | J.M. HIGH COMPANY

Sensational Sale

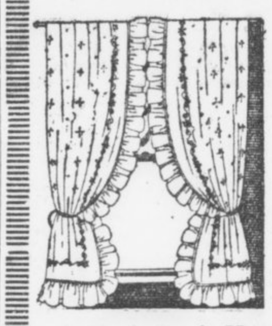

Curtains, Rugs, Porch Screens

We must reduce summer stock, so have cut prices deep. All Crex and summer rugs will be sacrificed. Empire Rag Rugs are reduced 25 per cent. You'd best come early, as there will be a quick outgo of the specials listed below.

$1.25, $1.50, $1.75 and $2.00 Swiss Curtains

About 300 pairs, beautiful styles and qualities in Swiss curtains, including plain tucked, hemstitched, inserting trimmed, ruffled and dotted Swiss. Lovely curtains for your summer homes, carrying the suggestion of coolness and daintiness. Values $1.25 to $2.00 pair, at 98c.

98c PAIR

One Day Sale Jap Matting Rugs

65c Rugs, 3x6 ..... 35c
$2.50 Rugs, 6x9 ..... $1.50
$4.50 Rugs, 9x12 ..... $2.50

The above are very stylish summer Rugs, Oriental designs and colors, in big variety of styles, suitable for every room.

One Day Sale Bamboo Porch Screens

$2.50 Screens, 6 ft. wide.... $1.50
$3.00 Screens, 8 ft. wide.... $2.25
$3.50 Screens, 10 ft. wide.... $2.75
$4.00 Screens, 12 ft. wide.... $3.25

These are the best outside cane, wide slats and dark green.

J.M. HIGH COMPANY.

CLEVELAND
THE SCENIC WAY WITH DINING CARS
L&N

ISLE OF PALMS

SATURDAY 5TH.

FRIDAY 4TH

JULY

SUNDAY 6TH.

SINCE
"ALL GOOD THINGS ARE THREE" SPEND FRIDAY, SATURDAY AND SUNDAY.
WITH US TO COMPLETE THE JULY





THE ISLE OF PALMS MADE THE 4th OF JULY FAMOUS

JOIN US IN THE 15th ANIVERSARY.

THOUSANDS OF DOLLARS EXPENDED TO MAKE THIS DAY "THE GREATEST EVER

THE STATE OF SOUTH CAROLINA INHERITS ITS NAME AS "THE PALMETTO STATE" FROM OUR FOREFATHERS WHO LANDED ON THE SHORES OF THE ISLE OF PALMS AND SAW MILLIONS OF PALMS.

NATURAL ADVANTAGES MAKE OUR BEACH FREE FROM UNDERTOW NONE CAN EQUAL IT.

THE ISLE OF PALMS REACHED BY ELEGANT FERRY STEAMERS AND SWIFT ELECTRIC TRAINS.

JUBILUS OVATION FOR THE OCCASION ON 4th OF JULY TO REVIEW THE SPOT

THE SOUTHERN PLAYGROUNDS OF AMERICA NONE CAN EQUAL IT. IN A CLASS BY ITSELF.

COMPLETE VIEW OF CHARLESTON HARBOR PASSING CLOSE TO *FORT SUMTER, THE HISTORICAL SPOT OF AMERICA.*

HOTEL ACCOMODATION UNSURPASSABLE. RATES ONLY $3.00 PER DAY. TABLES SUPPLIED WITH BEST MONEY CAN BUY. SEA FOOD DIRECTLY FROM WATER TO HOTEL KITCHEN.

GET A TICKET FROM THE RAILROAD MAN
TO THE ISLE OF PALMS DIRECT. EXTREMELY LOW RATES.

CHARLESTON-ISLE OF PALMS TRACTION COMPANY
JAMES SOTTILE, PRESIDENT CHARLESTON HOTEL BUILDING CHARLESTON, S. C.

THE NEW CHARLESTON HOTEL
ÆDES MORES JURAQUE CURAT
CAROLOPOLIS CONDITA A.D. 1670
CIVITATIS REGIMINE DONATO A.D. 1783

THE ISLE OF PALMS HOTEL
ÆDES MORES JURAQUE CURAT
CIVITATIS REGIMINE DONATO A.D. 1783

Charleston S.C.

Under One Management

W. J. HANLON, Mgr.

Dixie Engraving Co., Savannah.

POWERS ORDER BALKAN WAR HALTED

Premiers Are Told to Gather at Once in St Petersburg to Make Peace.

Special Cable to The Atlanta Georgian.

BELGRADE, July 1, 6 p. m.—Official announcement was made late to-day that fighting between Servians and Bulgarians had been stopped.

Premier Pasitch announced he will go to St. Petersburg to meet the other representatives of the Balkan allies in an effort to restore peace.

Special Cable to The Atlanta Georgian.

ST. PETERSBURG, July 1.—The Balkan allies were "commanded" today by the powers to quit fighting and to agree at once upon terms of peace.

The Russian Ambassadors in Belgrade, Athens and Sofia were instructed to summon the governments of the allies to keep the peace and to send their premiers to this city without further delay to renew the covenant of the Balkan League.

Greek King in Field To Attack Bulgars.

Special Cable to The Atlanta Georgian.

GREEK MILITARY HEADQUARTERS, SALONIKA, By Wireless to Athens, July 1.—A general advance was begun to-day by the Greek Army facing the Bulgarians northeast of Salonika. The Bulgarians are reported to be in retreat.

King Constantine arrived to-day from Athens.

Although there has been no formal declaration of war the Greeks have been ordered to take the aggressive against the Bulgarians all along the line.

King Constantine is at the front and probably will lead the Greece forces in person.

Fight Raging Along 200-Mile Battle Line.

LONDON, July 1.—Accounts of sanguinary fighting between Bulgarian and Servian soldiers and between Bulgarian and Greek troops reached this city to-day from Belgrade, Sofia and Athens. According to these dispatches hostilities were general over a battle line 200 miles long. The heaviest fighting has been near Uskub and east of Salonika.

Each Government, whose troops are involved in the fighting, lays the blame upon the enemy. Servia claims that the Bulgarians began the attack near Uskub. The Greek Government emphatically denies that the Greek troops had taken the initiative against the Bulgars.

Premier Guechoff telegraphed to the diplomatic envoys of the Bulgarian Government in the various European capitals to inform the various chancellories that the Bulgar troops were forced into the fighting.

Bulgars Ordered to Protect Selves Only.

SOFIA, July 1.—Announcement was made by the Bulgarian Government to-day that all the Bulgar generals in the field had been ordered to discontinue fighting against the Servians, except where attacked by the enemy. The Bulgarian officers were commanded not to take the aggressive.

Fighting is still progressing along a battle line extending from Ishtib to Leftera.

The Government has begun a movement of Bulgarian troops from the shores of the Sea of Marmora into Central Macedonia to strengthen the troops facing the Greeks and Servians.

Greece and Bulgaria On Verge of Break.

ATHENS, July 1.—Greece and Bulgaria are on the verge of a clean break. Premier Venizelos to-day charged the Bulgarian Government with fraud in concluding an agreement with the Greek Government relative to the disposition of Balkan war spoils.

At the same time, the Premier declared, Bulgaria was making secret agreements with other countries detrimental to Greek interests.

Serbs and Bulgars Fight; Cabinet Would Resign.

BELGRADE, July 1.—Servia and Bulgaria are virtually in a state of war. Heavy fighting, with great loss of life, went on to-day between Serb and Bulgar forces in the Vardar Valley. The Bulgars are said to have been driven back.

A meeting of the Cabinet was held to-day, but simultaneously it was announced that the members were prepared to resign because of the political situation in the Balkans.

Factory Head Freed Of Woman's Charge

The case against L. Weinberg, manager of the Manhattan Cap Manufacturing Company, charged by one of his woman employees with improper conduct, was dismissed Monday by Recorder Broyles.

Weinberg declared there was no truth in the woman's statement and that she brought action against him in retaliation for being discharged.



Every Woman is interested and should know about the wonderful **Marvel** Whirling Spray **Douche**

Ask your druggist for it. If he cannot supply the MARVEL, accept no other, but send stamp for book.

Marvel Co., 44 E. 23d St., N.Y.

GEORGIA'S YOUNGEST STATESMEN

Pages in Georgia Legislature. Left to right, M. A. Nevin, Atlanta; Frank Weldon, Atlanta; J. V. Thomas, Madison; M. N. Bunn, Cedartown; Alonzo Nunnally, Atlanta; Clark Foreman, Atlanta; Harvey Smith, Atlanta; Marshall Jackson, Atlanta.



POLICE DRAGNET IS OUT FOR CAR BANDITS

Two Thought Wounded When Six Are Cornered Following an Attempted Holdup.

The police dragnet was thrown about the city Tuesday morning to capture two negroes who are supposed to have been wounded in a pistol battle between Motorcycle Policemen Shumate and Palmer and six negroes who attempted to hold up a West Hunter Street car Monday shortly before midnight at Hunter and Ashby Streets.

According to statements made by one negro who was captured during the battle, both the wounded negroes were shot in the leg while fleeing through the woods.

Two attempts were made to hold up the street car. The first came about 10 o'clock, and Conductor H. R. Garret finally drove the negroes away, but not before he had been badly beaten. He was relieved from duty and another conductor took the car. Garret fired several shots at the highwaymen, but it is not thought that any of them took effect.

Police Chief Jett, notified of the attempted holdup, sent Officers Palmer and Shumate to the end of the Hunter Street line, thinking the negroes might make another attempt. The officers were fired on by a gang of negroes in ambush as they neared the section of the city near Hunter and Ashby Streets.

The policemen took refuge behind a stonepile near the intersection of the streets and a lively battle ensued. Shumate and Palmer fired at the flashes of the negroes' pistols until their ammunition was nearly exhausted and then rushed the highwaymen.

The blacks lost their nerve and, leaving the shelter of their hidingplaces, dashed into the woods. Shumate and Palmer pursued them, firing as they ran.

One negro sprained his ankle trying to leap down an embankment and was captured. Two others fell during the running battle, but jumped into the woods and made their escape.

HEAD PERFECTLY BALD WITH ECZEMA

Side of Face Almost Solid Sore, First Rash, Then Water Pimples, Itched and Burned Badly. Cuticura Soap and Ointment Soon Cured.



R. F. D. No. 8, Maryville, Tenn. — "My baby, when three months old, took eczema on his face and head. His head and one side of his face were almost in a solid sore. The eczema at first was kind of a rash and then it broke out in water pimples and they would burst and looked very badly. It would itch and burn so badly that he could not rest at all and his hair just all fell out at once till his head was perfectly bald. He could not sleep at night and was very cross.

"I tried ——, ——, and other remedies without any relief at all; he only got worse all the time until I used Cuticura Soap and Ointment. He had great relief the first application. The first night my baby rested fine and was cross no more. I would bathe him with the Cuticura Soap and then apply the Cuticura Ointment twice a day, morning and night. He was soon cured and his hair began to grow back and now he has just beautiful fine hair and has no sign of eczema." (Signed) Mrs. H. D. Clabough, Jan. 28, 1913.

For treating poor complexions, red, rough hands, and dry, thin and falling hair, Cuticura Soap and Cuticura Ointment have been the world's favorites for more than a generation. A single set is often sufficient. Sold everywhere. Liberal sample of each mailed free, with 32-p. Skin Book. Address postcard "Cuticura, Dept. T, Boston."

Men who shave and shampoo with Cuticura Soap will find it best for skin and scalp.

Youth Mayor Freed Is Arraigned Again

S. E. Hayes, a minor, 206 McDonough Road, was arraigned again Tuesday before Recorder Broyles on the charge of entering a pool hall.

Hayes, arrested several times for loafing, six months ago was sentenced by Judge Broyles to 30 days in the stockade and a fine of $50 and costs.

Hayes appealed and after serving a few days was pardoned by Mayor Woodward. Hayes came before Judge Broyles Monday on a similar charge.

Employ your idle moments, surplus money and redundant energy in buying, selling, leasing and trading through the medium of Georgian Want Ads.

Pages Add Legs and Brains to Work of Grinding Out New Georgia Statutes.

The youngest members of Georgia's legislative body are handsome and healthy looking chaps and are looking after the interests of the State and older members of the House and Senate in an unusually satisfactory manner. They are the pages in both Houses.

The pages were "tickled to death" to line up for The Georgian photographer. Their readiness was as marked as their willingness to work in their official capacity as pages. The pages are M. A. Nevin, Atlanta; Frank Weldon, Atlanta; J. V. Thomas, Madison; M. H. Bunn, Cedartown; Alonzo Nunnally, Atlanta; Clark Foreman, Atlanta; Harold Smith, Atlanta, and Marshall Jackson, Atlanta.

Members of both Houses have developed a fondness for the "kids" already, and before the end of the 50 allotted days each of the youngsters is sure to have pals a-plenty among the dignified legislators. Their aptitude was displayed in good fashion Monday morning when unanimous consent was given in the House for the filing of all bills. More than a hundred bills were rushed to the desk and the youngsters were the ones who did the rushing. It took them hardly more than five minutes to fairly load the Clerk's desk down with the bills they had collected.

GEORGIA PRODUCTS FILL DINNER MENU

Chamber of Commerce Men to Follow Preachments at the Ansley Thursday.

Georgia food products and dainties will be used almost exclusively in the preparation of the elaborate Chamber of Commerce dinner Thursday night in the Hotel Ansley. The members of the organization believe in following their preachments in regard to boosting home products and manufactures.

The cantaloupe will be the sweetest of the Georgia-grown Rocky Fords. The filet mignon saute a la Georgia will be Georgia-grown beef fattened on Georgia corn. The chicken salad will be Georgia milk-fed fowl, and so on down the list to the cigars and cigarettes, both of which will be of Atlanta manufacture.

Definite action will be taken at the dinner on the proposition of creating a manufacturers' exhibit. More than 200 representatives of Atlanta manufacturing enterprises have been invited to the banquet.

CHICKEN STUMPS CHEFS.

BALTIMORE, July 1.—Because they can not cook chicken a la Maryland as well as negroes do, F. M. Kincaid, manager of Hotel Emerson here, has discharged all French chefs employed at the hostelry and engaged negroes.

ANSLEY'S OPENING BRILLIANT EVENT

New Hotel Visited by Hundreds. Governor and Predecessor Reception's Honor Guests.

With thousands of incandescent lights shimmering a glad welcome, orchestras tucked away in every conceivable place, enticing one to be merry, Hotel Ansley was a place of beauty in its formal opening Monday night. Graced by the presence of Governor and Mrs. Slaton and former Governor and Mrs. Brown, who were honored at a special dinner party, the opening dinner was a success.

For five hours the beautiful Italian dining room was thronged with happy diners. In the grillroom there was a large crowd. The ballroom, lobby and mezzanine promenade were alive with humanity.

The formal opening lasted from 6 until 11 o'clock, and during that time several thousand people inspected Atlanta's newest hostelry. Governor Slaton and former Governor Brown were the honored guests at an informal reception following the dinner party.

Congratulations were showered upon the executive staff of the hotel, which is composed of J. B. Pound, president; J. F. Letton, manager, and Charles G. Day, assistant manager, each of whom is well acquainted with the traveling public.

Men are being educated every day in the value of outdoor exercise.

Enough time can be saved by living at Brookhaven to make regular outdoor recreation a matter of course.

Won't this add wonderful value to these lots?

CHAS. P. GLOVER REALTY CO.

2 1-2 Walton St.

A Special Sale of Twelve Styles of Summer Dresses

$8.50 at each





WORTH DOUBLE.

Cutaway Tunic Effects. White skirts with colored coats; trimmed revers; short waist styles.

Popular Black and White Stripe Voiles. Blouse effects; draped skirts; contrasting revers; crushed girdles.

White and Colored Voiles. With the popular accordion-plaited tunic; ruffle jabot; blouse effects.

French Linens. Double skirt effects, lingerie collar and cuffs; self-girdle.

Striped and Figured Voiles. Bulgarian effects; draped skirts; low necks.

Included in the assortment are crash linen and ratine suits, for traveling, mountain or seashore.

KEELY COMPANY

CASTORIA

The Kind You Have Always Bought has borne the signature of Chas. H. Fletcher, and has been made under his personal supervision for over 30 years. Allow no one to deceive you in this. Counterfeits, Imitations and "Just-as-good" are but Experiments, and endanger the health of Children—Experience against Experiment.

What is CASTORIA

Castoria is a harmless substitute for Castor Oil, Paregoric, Drops and Soothing Syrups. It is Pleasant. It contains neither Opium, Morphine nor other Narcotic substance. Its age is its guarantee. It destroys Worms and allays Feverishness. It cures Diarrhœa and Wind Colic. It relieves Teething Troubles, cures Constipation and Flatulency. It assimilates the Food, regulates the Stomach and Bowels, giving healthy and natural sleep. The Children's Panacea—The Mother's Friend.

The Kind You Have Always Bought

Bears the Signature of

Chas. H. Fletcher.

In Use For Over 30 Years.

THE CENTAUR COMPANY, 77 MURRAY STREET, NEW YORK CITY.

Sale of Summer Furniture (Fourth Floor)

M. RICH & BROS. CO.

$3,200 Worth of "Onyx" Hosiery To Sell for $1,875

Upward of 4,800 pairs of Silk, Lisle, Lace and Embroidered Stockings

At Savings of 1-4 to 1-2



WITH pardonable pride, we announce the greatest hosiery sale conducted this year in Atlanta. It includes upward of four thousand, eight hundred (4,800) pairs of the famous "Onyx" hosiery—possibly the **best** hosiery manufactured in America to-day.

These **"Onyx"** stockings come **direct** from Lord & Taylor, their makers. Because we are their largest customers in the South, they favor us with this entire sample line and odd lots of stockings. For a week we have been busily assorting these stockings—to-morrow we place them on sale.

In each lot there are black, white and colored stockings. In all there are lisle, lace, embroidered, boot-silk and all-silk stockings. All ladies' stockings in regular and out sizes. Immense assortments at each price. These are the savings:

25c Lisle Stockings . **19c** | 35c and 50c Stockings . . **29c** | 50c Boot-Silk Stockings . . . **37c**

75c Lisle Stockings, Plain and Embroidered **49c** | 75c & $1 Stockings, Silk, Lisle, Lace & Embroidered **59c**

69c for some of finest "Onyx" stockings in laces & silks, values to $1.50

N. B.—At these prices no exchanges, refunds or credits.

Extra salespeople in attendance. Sale at 8:30 a. m. Main floor, right aisle.

Corset Prices Clipped in Two

Best Known Makes Selling at Half

We take stock August 1st, but these corsets are not to be invoiced. That's the reason of the halved prices. Styles are much better than the price leads you to think—you can choose from our entire Mme. Irene line and from all the broken lines and discontinued models of nearly all other high grade corsets. Choose what you will, and pay just half the former prices:

Corsets were $4, $5.00, $8, $10 to $25.00.
Half prices are $2, $2.50, $4, $5 to $12.50.

(Corsets—Second Floor)

U. S. Postoffice Now at Rich's

A Sub-Postal Station has been established in Rich's Famous Center Aisle, where you may secure stamps, postal cards, money orders, etc. You can send direct from here Parcel Post packages and all mail.

This is just another convenience that Rich's has provided for the convenience and comfort of its customers.

(Main Floor—Center)

Clearing the Broken Sets of Bands & Flouncings

Our Finest $1.50 to $2 Embroideries at 69c

Broken matched sets of our finest bands and flouncings. The materials of sheer Voiles, Batistes, Pineapple Tissues and Lingeries. The embroideries of bewitching Baby Irish, Shadow and Eyelet patterns. Flouncings 27 inches wide; bands 4 to 6 inches. Formerly $1.50 to $2; now 69c. Also at 69c, formerly $2 and more, are 27-inch Swiss flouncings in Baby Irish Embroidery patterns.

Clearaway of 19c to 35c Cluny Laces 12c

Odds and ends of cluny edges and bands formerly selling at 19c to 35c. All linen, 3 to 5 inches wide. White only. Just 350 yards to close at 12c.

(Laces—Main Floor, Right Aisle)

M. RICH & BROS. CO. M. RICH & BROS. CO.

GEORGIAN "WANT ADS"

Are Read by Half Million Persons : : :

50,000 ON HAND AT BIG REUNION OF VETERANS

Heat Claims Heavy Toll From the Ranks of Blue and Gray at Gettysburg.

GETTYSBURG, PA., July 1.—Fifty thousand veterans, comprising two armies of peace, the one wearing the blue and the other gray, awoke today on the field where 50 years ago they fought.

Yanks and rebels were lying side by side when the sun crept over the hills. Umbrellas and canes were stacked where guns had stood; suitcases and carpetbags had replaced knapsacks; tobacco was swapped instead of bullets; brotherly glances were exchanged where glaring bayonets had clashed; song filled the air where cannon had thundered.

The semi-centennial of the battle of Gettysburg was on.

Relate Incidents of Battle.

The men of the South greeted the wasted regiments of the North. Every man had his incident of the battle to relate to an interested audience of comrades, each waiting anxiously to tell his version of the same or another incident.

There were laughs and tears. There was a note of sadness in the laughter—a touch of joy in the tears.

Just as 50 years ago to-day the armies of the Potomac and of Northern Virginia came swinging onto the battlefield, grim faces turned toward death, the surviving veterans swarmed upon the field and attacked the breastworks of the refreshment stands and food pavilions.

Before the sun was up long special trains were waiting on sidings to unload their cargoes of grizzled veterans.

Boy Scouts, regular army men and the liveliest of the veterans were organized into details to guide the aged men to the camp and care for them in the worst crush that Gettysburg has known since the battle that gave its name to history.

Those who had been here for several days were comfortably quartered in the tents that covered the field. The latest arrivals caught a few hours' sleep on the grass, using suitcases and grips for pillows.

Colonel J. M. Schoonmaker, chairman of the commission that arranged the celebration, called the thousands of veterans to order to hear addresses by Secretary of War Lindley M. Garrison, Governor John K. Tener, of Pennsylvania; Alfred B. Beers, commander-in-chief of the G. A. R., and General Bennett H. Young, commander-in-chief of the United Confederate Veterans.

Every man uncovered while the Rev. George Edwards Lovejoy, chaplain-in-chief of the G. A. R., pronounced the opening prayer, but only a few of the "boys" listened to the addresses. They were too busy talking over things with men they had not met since the battle. But every hat was lifted again while the closing prayer was offered by the Rev. H. M. Hammill, chaplain general of the United Confederate Veterans.

EVERY DAY THE SAME GOOD SHOW AT BONITA

Every day, at every performance, a good, clean show is put on at The Bonita. The Sue Goodman Avarilla Girls are giving life and beauty to the show this week, and as joy dispensers they are the goods. The chorus is the best seen and heard in Atlanta in some time, and the comedians are good, too.

SIDELIGHTS on GEORGIA POLITICS



by JAMES B. NEVIN

One of the pretty minor incidents of Governor Slaton's inauguration was his taking the oath of office upon a Bible his venerable father values above all earthly possessions of a similar sort.

This Bible was given to Governor Slaton's mother by his father before the Governor's mother and father were married. It is inscribed on the flyleaf thus:

To
MISS NANCY JANE MARTIN
this volume
is
respectfully presented
by her
devoted and affectionate
Lover
W. F. SLATON.

This book has been, of course, one of the real treasures of the Slaton household for many, many years, and when the Governor's father saw his boy take the oath on the book—the oath that made him Governor of Georgia—his eyes were filled with tears, and those who knew the story of the Book, knew why.

The bond of affection between the Governor and his father is deep and sincere. The spirit of mutual admiration and respect is marked, and mighty well worth noting.

"One reason why 'Jack' is Governor to-day," said the major, his father, "is because he always has been the personification of honor and integrity!"

James D. Price is receiving congratulations from all sides upon his appointment of Dan Hughes, of Twiggs County, to be Assistant Commissioner of Agriculture.

"I had to name Dan over the heads of a number of most excellent gentlemen," said Commissioner Price, discussing the appointment of Hughes to-day, "and naturally that was embarrassing to me, in a way.

"However, I may say that Hughes' indorsements were the best I ever saw—barring nobody. He certainly has a host of warm and enthusiastic friends throughout Georgia.

"In fact, all the gentlemen applying to me for the assistant's position had warm and enthusiastic friends—and I would have been glad to do something for all of them.

"Hughes will make a fine assistant, of that I feel assured. He is well informed, courteous to an unusual degree, modest and sincere. I know he will take hold of the work with a vim.

"It is our purpose—and in this we are united—to bring the State Department of Agriculture as close to the people as we can get it.

"It is my ambition to see the Department a real help to the agricultural interests—more of a help, if I can make it so, than it ever has been before.

"Of course, I give full praise to my predecessors in this office. They have been earnest and distinguished men, but as Georgia grows greater and bigger, I hope to keep the Department well abreast of the times."

John M. Slaton is an early bird, all right!

He gets to his office along somewhere between 7:30 and 8 o'clock a. m.—which, in the words of one of the clerks about the Executive Department, is "getting some!"

Slaton is generally through his day's work, however, by dark, if not a little before, whereas his predecessor, Governor Brown, while not such an early starter as Slaton, generally worked away into the night sometimes, indeed, until after midnight.

The present Governor was born and reared on a farm. If he ever runs for the Senate it will be discovered, of course, that he was born in a log cabin; and he says he never has been able to recover from his habit of getting up with the chickens, acquired in boyhood days.

The bill introduced by Mr. Wheatley of Sumter for the creation of the office of Lieutenant Governor is one of a series of five bills he introduced in the session of the Legislature in 1905 and 1906, and which passed the Senate by a practically unanimous vote, but which did not come up in the House early enough to assure their passage 60 days before the next general election, as required by law.

Since then other bills have been introduced in the Legislature for this purpose, but usually for the reason that the House considers one bill and the Senate another, this needed legislation never has been adopted.

It seems altogether probable that the Wheatley Lieutenant Governorship Bill will pass the Legislature this year and become a law before another General Assembly is named.

Governor Brown is laconic—sometimes, anyway.

When asked Saturday whether he would remain in Atlanta for a time, or sit near the game for a season to see how things got away, or something of the kind, he smiled and said, merely, but significantly, "No, no, I shall go home. 'Jack's Governor now, you know!"

Representative Cole of Bartow County is a firm believer in a permanent registration list and has introduced a bill accordingly.

"I believe," said Mr. Cole, "that a man, once properly registered to vote, should remain properly registered, unless, through failure to pay his taxes, or something of that sort, he should be disqualified by the registrars.

"This way of hampering and encumbering the registration lists with useless and absurd conditions is all wrong. Registration should be made easy, not hard. Citizens should be encouraged to vote, not discouraged.

"I hope to see the present Legislature provide the State with a permanent registration law."

Mr. Cole is the author of the House Bill No. 1, which provides for an inheritance tax. He thinks it will pass, and that also is the impression among his fellow members.

G. L. Leslie Buys Out Barber Shop Partner

G. L. Leslie, five years in partnership with M. M. Kelly in the Atlanta National Bank barber shop, announced Tuesday he had purchased Mr. Kelly's interest in the shop. Mr. Leslie will put in new sanitary equipment.

Aniticipating the passage of the bill before the House, Mr. Leslie has instructed his barbers to take all the antiseptic precautions provided for in the House measure.

MR. HEARST AIDS IN CAMPAIGN TO SAVE BABIES

Donates Twenty Quarts of Milk Daily to Atlanta Mothers' Congress—More Help Needed.

William Randolph Hearst has joined the "Save the Babies" crusade of the Atlanta Mothers' Congress.

In a telegram to Mrs. John W. Rowlett, president of the organization, Mr. Hearst volunteered twenty quarts of milk each day to go to the suffering poor throughout the three hot summer months.

The following is Mr. Hearst's telegram to Mrs. Rowlett:

The Mothers' Congress of Atlanta is to be congratulated upon its worthy campaign to furnish milk for the babies of the poor during the summer. Please place me upon your list of subscribers to the milk fund for twenty quarts a day.

The first actual deliveries of milk by the Mothers' Congress took place Tuesday afternoon, when Mrs. Rowlett and members of the Congress personally visited the mothers of six babies and gave each certificates for 92 bottles of milk.

This milk will be delivered daily throughout the months of July, August and September free of charge. As contributions from Atlanta's citizens come in, the number of babies to be taken care of will be increased until, it is hoped, every infant of poor parentage will be supplied daily with fresh milk.

"Our project is practically assured of success now that Mr. Hearst has given us his aid," declared Mrs. Rowlett Tuesday morning. "Atlanta citizens are going to rally to our support, too, I know. It is the Atlanta spirit. We are sending out a call through the press for more subscriptions. We need funds to carry out our campaign and we are going to get them, for Atlanta is always generous in the way of every worthy cause like this one."

Mrs. Rowlett said that any contributions mailed to her at 186 East Pine Street would go to aid the campaign. She can also be notified of subscriptions by calling Ivy 2560-J.

Atlanta Sigma Phis Seek 1914 Conclave

The rtgular monthly supper of the Atlanta alumni of the Sigma Phi Epsilon fraternity will be held at 7 o'clock Friday evening, July 4, at Durand's Cafe.

All the members will be present, as plans for getting the 1914 conclave of the fraternity to meet in Atlanta will be discussed.

FOURTH OF JULY EXCURSION FARES.

Tickets on sale July 2, 3 and 4. Limited July 7. Convenient schedules, through trains, modern equipment.

SOUTHERN RAILWAY

SENATE HAS BILL FOR NEW SOIL SCHOOL

Kea Proposes to Establish Institution in 12th District—Many Other Measure Offered.

Many important bills were introduced in the Senate Tuesday. They went automatically to the proper committees. Following is the list:

By Senator McNeil, of the Twenty-second District—Authorizing the Governor and Secretary of State to purchase a new great seal of the State of Georgia, to be a fac simile of the present time-worn seal, except that the date shall be 1776, in commemoration of the year of American independence, instead of 1799.

By Senator Kea, of the Nineteenth. A bill providing for the establishment and maintenance of an agricultural, mechanical and industrial school in the Twelfth Congressional District.

By Senator Tyson—Bill to amend section 340 of the penal code, defining a libel. Another to amend section 1037, paragraph 4, so as to permit husband and wife to testify for or against one another in criminal cases, but not to compel them. Bill to amend section 5010 of the penal code so that the pauper's oath can be disproved.

Poll Tax Measure Offered.

By Senator Taylor—To repeal article 7, section 2, paragraph 3, of the constitution, and make every citizen between the ages of 21 and 60 liable for poll tax.

By Senator Stark—To amend sections 38 and 60 of the penal code, so that the registration books shall close 30 days before elections instead of six months. To provide for permanent registration of voters who continue to reside in the same county.

By Senator Searcy—To amend Section 981 of the Code of 1910, regulating the forfeiture of recognizances.

By Senator Bush—To repeal Section 388 of the Code.

By Senator Sweat—Local bill amending the act of 1912 creating the county of Ware.

COAL

Wilton Jellico will advance.

We can save you money if you place order now.

THE JELLICO COAL CO.

82 Peachtree St.

Ivy 1585 Atlanta 3668

Hotel Company Sued For $20,000 by Girl

SAVANNAH, July 1.—Charging that her room was invaded late at night by the house detective, the proprietor and his wife, Miss Meta F. Lindner, of Hartford, Conn., private secretary to F. L. Sage, engineer and constructionist, has sued the Newcomb Hotel Company in the City Court for $20,000. The company is the lessee of the new Savannah Hotel.

Miss Lindner was a guest there on the night of April 21, when, she alleges, hotel attaches forced an entrance and searched her apartment.

Hat Passed to Buy Courthouse a Bible

WILKESBARRE, PA., July 1.—Luzerne County, which has a $2,000,000 Court House, does not own an official Bible, as was revealed when an important case was on trial. The building was searched but no Bible was to be found. No appropriation existed out of which the book could be bought until 1914.

The Bible class of the Sixth ward of Edwardsville took up a collection to buy one when they heard of the matter.

FOURTH OF JULY EXCURSION FARES.

Tickets on sale July 2, 3 and 4. Limited July 7. Convenient schedules, through trains, modern equipment.

SOUTHERN RAILWAY

All Depositors

YOURS TO ENJOY

The regular semi-annual interest on deposits in the *Savings Department* has been credited. Kindly have same entered on your pass-book at your convenience.

Interest not withdrawn will be added to principal.

☞ *Deposits made on or before July 10th draw interest from July 1st.*

"Nothing compensates for the safety of the principal."

4% interest---100% safety

Central Bank & Trust Corporation

Capital $1,000,000 Asa G. Candler, President

CANDLER BUILDING

Branch: Cor. Mitchell and Forsyth Sts.

READ GEORGIAN WANT ADS.

M. Rich & Bros. Co.

This Style

of button Oxford, formerly selling for $4, now $1.95

Many other styles of Button and Lace Oxfords at this special price. In Patent, Gun Metal and Tan. Not all sizes in each style, but all sizes in the lot.



Our entire stock of White Canvas Pumps and Oxfords, formerly selling for from $3.50 to $5.00, now reduced to

$2.95

We Have

reduced the price on all the shoes on special sale at $2.95, except whites, to $1.95 the pair.

This pre-inventory reduction saves you from $1.50 to $3 a pair.

Pumps

in Patent, Gun Metal and Tan. The values run from $3.50 to $5. All sizes in the lot, but not of each style. $1.95



M. RICH & BROS. CO.

"A Department of Famous Shoes"

Davison-Paxon-Stokes Co.

1,000 Pairs of Women's Low Shoes Wednesday at Three Very Low Prices

75c, $1.25, $1.95

The outclearing of Summer stocks brings this disposal of good Shoes at the lowest prices at which such shoes as these ever sold, we believe.

For instance:

At $1.95

There are stylish Pumps and Oxfords in black, tan and white, patents, gun metals and Russia calf; all sizes, all widths. All new and up-to-date.

At $1.25

Pumps and Oxfords; black, tan and white; many styles to select from, and all sizes in the collection.

At 75c

There is excellent choosing here for women who wear small sizes: Oxfords, Pumps and Ankle Straps in black, white and tans—but mostly in small sizes.

Second Floor, Over the Main Shoe Section.

Davison-Paxon-Stokes Co.

Economies That You Are Invited To Share Wednesday In The Downstairs Section

A store that is as fresh every morning as the dairy maid's pans in the cool spring milkhouse under the trees.

The dregs of exhaustion, so apparent in vitiated and dust-filled air of wedged in, low ceiling buildings without scientific ventilation, are not to be found here.

Summer time shopping here is not the burden it used to be in old times. There is no need to climb even one flight of stairs when five large, newly built, safe elevators carry you from floor to floor. Within these elevators there is always a cool draught without the use of electric fans.

But---These Items of Special Interest for Wednesday

A 5c Sale in the Wash Goods Section

5c Yard for good shirting prints in well chosen patterns and colors.

5c Yard for indigo and gray prints for women's and children's dresses.

5c Yard for Trouville challies, in attractive Persian designs, for covering comforts.

5c Yard for white waistings and white piques, in short lengths.

5c Yard for unbleached domestic, 27 inches wide.

These Wash Fabrics at 7 1-2c Yard

At 7 1-2c Yard silk finish foulards, in light and medium colors, for summer dresses.

At 7 1-2c Yard Zephyr ginghams, in an assortment of good colors—plaids, checks and stripes.

At 7 1-2c Yard Union linen in natural color for blouses; 27 in. wide.

At 7 1-2c Yard White dimity in small checks, for infants' dresses.

At 7 1-2c Yard Chambray in an assortment of desirable colors; good, soft finish.

At 7 1-2c Each Huckaback towels—the regular 10c kind.

At 7 1-2c Yard Sheer, white, pin-dotted Swiss, for cool summer dresses.

White Dresses for Small Tots Are 49c Each

Made of sheer, white lawn, prettily tucked and embroidery trimmed, 2 to 6 year sizes.

Children's 50c Rompers at 25c

He won't be happy till he plays in the dirt. Good, healthy little toddler, with the longings of his kind!

Wise mother will put him in rompers and let him go.

These you may buy at half price. Made of linene, gingham, or chambray; checks, solid color or white; 2 to 6 year sizes.

Women's Dresses---The Best We Ever Saw at $1.98

There are two kinds in all-white, one of sheer allover embroidery, lace trimmed; the other of white voile, with pretty trimming of lace. Then there are several styles in colors; prettily fashioned and of good materials. All priced at $1.98 each.

Waists Worth Up to $3.50 at $1.59

Cream or white net waists, some with double plaited jabot of net, some with white satin pipings, others with touches of black, or crystal button trimmings. Wonderfully good value at this price—$1.59.

Women's silk-boot hose at 25c—sheer gauze lisle, or medium weight; black, white and tan.

Women's knitted combinations; sheer, cool, regular sizes 25c; extra sizes 35c suit.

Genuine Spanish castile soap which sells regularly at 10c cake, is priced at 5c for two cakes.

Corylopsis Talcum Powder in one-pound cans at 10c can.

Nail brushes at 5c and 10c each.

Tooth brushes in an assortment of kinds at 10c each.

Sewing silk—100-yard spools, black, white and all colors at 5c spool.

Colored embroidery edging in all desirable shades and black; 6-yard bunches at 10c bunch.

Davison-Paxon-Stokes Co.

The SOCIAL WORLD

Miss Eloise Oliver, the only daughter of Mrs. John Oliver, and Mr. Frampton Erroll Ellis, the youngest son of Judge and Mrs. William D. Ellis, were married Monday evening at the home of the bride, on Peachtree Street. Both young people being members of prominent and wealthy families, their marriage was of wide social interest, and was one of the beautiful events of the summer season.

Easter lilies formed the motif for the elaborate decorations throughout the house, except in the dining room, where the bride's table resembled a miniature rose garden, with its Florentine vases of crystal caught together with slender crystal chains, filled with pink roses. In the hall were handsome palms. Great clusters of Easter lilies, tied with the "bridal scarf," were placed on newel posts of the two landings. Easter lilies were banked on the mantel, and during the ceremony Easter lilies and pink gladioli against a bank of palms reaching to the ceiling formed a charming decoration. Tall white wicker vases held the stately blossoms, and on either side were seven branch candelabra, bearing white tapers. Butterfly bows of white "bridal scarf" were caught amid the greenery, and Easter lilies adorned the mantel and cabinets. In the library Killarney roses and greenery were decorations, and there punch was served by Misses Adgate Ellis and Virginia Lipscomb.

The bridegroom's sister, Mrs. William Haskell Rhett, was matron of honor; Miss Mary Brown was maid of honor, and Misses Lula Dean Jones, Carolyn King and Susie Hallman were bridesmaids. Lieutenant Edward King was best man and little Misses Annie Stewart Ellis and Phoebe Ellis, of Springfield, Mass., were ribbon bearers.

The bride entered with her brother, Mr. John Oliver, and was met at the altar by her mother, who gave her away. The bridal gown was an exquisite model of white charmeuse satin, the long court train falling from the shoulders, over a draped skirt. Rose point lace formed the sleeves and adorned the corsage, and the same lace bordered the tulle veil, arranged under a little cap. The bridal bouquet was of valley lilies and bride roses. The matron of honor wore pink brocade satin with overdress of princess lace and carried white roses. The bridesmaids wore white lace and chiffon with pink sashes and carried pink roses.

Mrs. Oliver, the bride's mother, was handsomely gowned in flesh-colored satin and handpainted chiffon, with crystal garniture. Mrs. William D. Ellis, the bridegroom's mother, wore black chiffon with jet garniture. Mrs. William D. Ellis, Jr., wore handpainted blue chiffon. Mrs. Prioleau Ellis, of Springfield, Mass., was gowned in lavender satin, the corsage of shadow lace and tulle. Mrs. Edward L. Bishop wore white lace with pink ribbons underneath the three tier skirt and a pink girdle. Mrs. Harry Ellis wore midnight blue chiffon over white satin. Miss Adgate Ellis wore shadow lace and net, white sash and girdle of old blue, and old blue ribbons caught amid the lace draperies.

A reception followed the ceremony, several hundred guests being entertained. A buffet supper was served and punch was served from bowls imbedded in sweetpeas. The bride's gifts to her maids were white satin boxes tied with orange blossoms, containing gold bar pins. At each plate were pink roses containing rice, and every detail of the bride's table carried out in elaborate detail a color scheme of pink and white.

Among the many handsome gifts received by the young couple were a chest of silver from the bride's mother and a silver tea service from the bridegroom's parents.

Mr. and Mrs. Ellis went to Atlantic City for their wedding journey, and will then be at home with Mrs. Oliver for the summer.

Dull-Broach.

The wedding of Miss Henrietta Dull to Dr. James Abner Broach took place Monday evening at the home of the bride's parents, Mr. and Mrs. Samuel Rice Dull, in Currier Street. Dr. Charles Daniel officiated. The house was decorated with palms, ferns and white asters. Mrs. John S. Adams, of Dublin, was matron of honor and Miss Mary Dull maid of honor. Bridesmaids were Misses Louise Dull, Janet Little, Nell Ballard, Antoinette Blackburn. Dr. W. B. Emery was best man. Masters Thomas and Jack Branch were ribbon bearers. Little Miss Janet Branch, wearing a white lace gown, carried the ring in an old-fashioned bouquet.

The bride entered with her father. She wore white charmeuse, adorned with duchess lace. Her tulle veil was caught with lilies of the valley and she carried bride roses showered with lilies of the valley. The matron of honor wore white charmeuse and chiffon. Her flowers were white asters. The maids wore pink and carried pink roses. Mrs. Dull was assisted in entertaining by Mrs. B. W. Ballard, Mrs. Samuel Swann, Mrs. J. H. Branch, Mrs. T. B. Branch, Miss Stanley, Miss Jane Stanley, Miss Dorothy Selby, Miss Lizzie Lyon and Miss Willie Russell Law.

Dr. and Mrs. Broach left for a wedding trip to Canada and the Great Lakes. They will be at the Imperial Hotel until the completion of their new home in Peachtree Heights.

Heart Dice Party.

Mrs. J. D. Brown gave a heart dice party for Miss Ruth Speer, of Monroe. The prize, a boudoir cap, was won by Miss Martha Shelton. Guests were Mrs. C. C. Brown, Mrs. William Zahn, Mrs. R. Tuerian, Mrs. Alphonse Hurtel, Mrs. Guy Harris, Mrs. O. D. McCullum, Miss Thelma McCullum, Miss Martha Shelton, Mrs. Freeman and Mrs. C. B. Nealy.

Miss Davis Entertains.

Miss Josephine Davis entertained 50 young girls at a heart dice party at the Piedmont Driving Club Tuesday morning for her guests, Misses Elizabeth Domingoes and Camille Hilsman, of Macon.

Mrs. Dexter Hostess.

Mrs. George Dexter gave twelve guests a breakfast at the Piedmont Driving Club Tuesday morning. Sweetpeas arranged in a large vase surrounded by smaller vases were used as decorations.

Miss Dorough Hostess.

Miss Jane Dorough will entertain members of her bridge club Thursday afternoon in honor of her guest, Miss Lila Merritt, of Greensboro, Ga., and for Miss Mae Baldwin's guests, Miss Celeste Webber, of Spartanburg, S. C., and Miss Artie Shealley, of Oglethorpe.

Miss White's House Party.

Miss Dodo White is entertaining a house party of former classmates at the Sophie Newcomb College, New Orleans, at the summer home of her parents, Mr. and Mrs. W. Woods White. Miss White will give a tea Thursday afternoon, followed by an evening party for boys and girls at the town residence of her parents. Other informal affairs are being planned. Miss White's guests are Misses Helen Dunn, Lake Providence, La.; Elizabeth Stubbs, Shreveport, La.; Cleta Slagle, Clarksville, La.; Alice Jones, Birmingham.

Nurses to Meet.

The executive board of the Atlanta Registered Nurses' Club will hold its regular monthly meeting Thursday afternoon, July 3, at 3:30 o'clock in the committee room of the Carnegie Library. Officers and chairmen of committees and members of the advisory board are urged to be present.

W. C. T. U. July 4 Celebration.

The Atlanta Frances Willard Woman's Christian Temperance Union will hold its annual Fourth of July picnic at Grant Park, beginning at 3 o'clock. The unions of Atlanta and College Park are cordially invited to join in a sane and sensible celebration. The Declaration of Independence will be read, patriotic songs will be sung and Dr. H. M. Dubose, pastor of the First Methodist Church, will speak on "Christian Citizenship." Brief temperance recitations by young people will follow. Everybody is expected to bring a box lunch.

For Miss Lewis.

Mrs. George Shepard was hostess at a bridge party Tuesday afternoon for Miss Laurette Lewis, a bride-elect. The house was decorated with garden flowers.

Guests included Misses Laurette Lewis, Beatrice Tyler, Elizabeth Dozier, Mrs. W. S. Larendon, Mrs. L. B. Mower, Mrs. T. S. Beeson, Mrs. Jere Taylor, Mrs. Henry Bonney, Mrs. Stewart, Mrs. Johnson, Mrs. Dillon Akers, Mrs. W. N. Bennett, Mrs. L. B. Clarke, of Dallas, Texas, who is visiting Mrs. Shepard.

Atlantans at Isle of Palms.

Two hundred Atlantans are attending the City Salesmen's convention at the Isle of Palms this week. They arrived Saturday morning and will remain until July 3. Among the Atlantans at the Isle of Palms now are Mr. and Mrs. A. R. McDaniel and daughter, Miss A. Cunningham, Mr. and Mrs. A. E. Coogler, Mr. and Mrs. C. P. Sherod, W. B. Berryhill, C. J. Baisden, W. P. Price, Mr. and Mrs. J. D. Word, Mr. and Mrs. T. J. Lochridge and two children, Mrs. Hacks, Miss Ruth Knox, Mr. and Mrs. W. D. Mitchell and daughter, F. W. Burke, Mr. and Mrs. Schneider and daughter, J. E. Chandler, C. W. Mangum, R. M. Davidson, S. M. Haisonwortz, Ike Haisonwortz, Mr. and Mrs. F. J. Chappellean, Mrs. E. W. Brooks, C. I. Brannon, W. G. Jackson, J. A. Buchanan and two children, Mr. and Mrs. L. A. James and daughter, Mr. and Mrs. C. F. Holt, J. H. Owen, A. P. Leddell, T. A. Bundett, Mrs. K. Blackstock, Mrs. M. Nicholson, Mrs. B. M. Maddox, Mr. Maddox, Mr. and Mrs. N. E. Johnson, Miss Ethel Sheppard, Miss Eunice Cochran, Miss Daisy Ramsaur J. W. Clark, Mr. and Mrs. E. P. Harding, Mr. and Mrs. A. L. Moss, Mr. and Mrs. C. H. Millinder, Mr. and Mrs. J. A. Howard, Mr. and Mrs. C. E. Thomas, Mr. and Mrs. H. L. Simons, Mrs. Ida Coats, Mr. and Mrs. Massey, Mr. and Mrs. W. G. McNair, Mr. and Mrs. E. S. Morris, Mr. and Mrs. E. B. Thomas, J. B. Calhoun, R. A. Thompson, J. M. Fraser, A. E. Brown, H. A. Brown, J. J. Caldwell, H. F. Scott, Jr., Billy Burke, Dr. W. S. Belyer, H. H. Lea, R. D. Dorsey and party, Alex Schlesinger, Mr. and Mrs. G. A. Jossey and daughter, Miss Gathun, Roy Elliott, Grady Winn, J. L. Coogler, Mr. and Mrs. C. A. Upchurch, Mr. and Mrs. J. L. Mayson and four daughters, Miss Estelle Salter, Miss Leonora Salter, N. E. Martin, Arch Martin, W. T. Heath and E. A. Copelan.

Cake Sale.

Circle No. 1 of the Woodward Avenue Baptist Church will hold a sale of homemade cakes and candy Thursday at Lester's Book Store, 60 Peachtree Street. Proceeds will be added to the church building fund.

Miss Harris Hostess.

Miss Martha Harris' tea for her guest, Miss Yarbrough, of Sparta, was an affair of recent date in College Park. The living room, where guests were received from 5 to 7 o'clock, was decorated with white hydrangeas, ferns and palms. In the dining room and halls were daisies and nasturtiums. The color scheme was carried out in gold and white. The tea table had for its decorations a vase holding golden gladioli. Ices and mints were in gold and white.

Assisting Miss Harris were her mother, Mrs. Henry Harris; Mrs. Lemuel Park, Mrs. George B. Findlay, Mrs. J. A. Chapell, Mrs. Philip Townsend, Mrs. Julian Lane, Mrs. George Turner, Mrs. Webb, Mrs. Weaver, Miss Lanear, Mrs. Ford.

Serving punch on the veranda were Miss Mary Lane, Miss Dorothy Townsend, Miss Elizabeth Jackson, Miss Annie Lamar, Mrs. Lowndes Connally.

About 200 guests attended.

Independence Day Celebration.

Members of the Piedmont Continental Chapter, Daughters of the American Revolution, are requested to attend the celebration of Independence Day Friday morning at 10:30 o'clock at St. Philip's Cathedral. The Declaration of Independence will be read by Bishop Cleveland K. Nelson. Mrs. William H. Yeandle is chairman of the committee in charge.

At the Country Club.

The Capital City Country Club will inaugurate a series of weekly dinner-dances Thursday evening, July 3, which will be a feature of the social life at the new clubhouse. A number of parties will be entertained, among them one of 30 guests to be given by Mr. and Mrs. Robert Foster Maddox.

The new Country Club affords an opportunity for many outdoor pleasures. Each afternoon sees many swimmers in the lake and many members on the golf links or tennis courts, and the Country Club is fast becoming one of the most popular places around Atlanta.

The roof garden of the Capital City Club in town, with its dinners served there each evening, draws many guests. The roof garden has been enlarged until ample space is afforded for dinner parties, and growing plants, ferns, moon vines, etc., afford charming decoration. After-theater supper parties and informal dinner parties are a feature and the roof garden is crowded each evening with gay parties.

Donation Day at Home.

To-day is donation day at the Home for Old Women at West End. The public is invited to visit the home with donations of some kind. These donation days are a regular part of the domestic program of the institution, and contribute largely to the upkeep of the home. There will be a committee to show the guests through the building.

Pioneers' Meeting Postponed.

The Pioneer Women's Society will not meet Wednesday at the regular time, but will be entertained July 9 at the home of Mrs. Eugene Mitchell, Peachtree Street. The tea given by Mrs. Mitchell will be a compliment to her mother, Mrs. John Stephens, and the Pioneer Women's Society to which Mrs. Stephens belongs. Mrs. Mitchell will be assisted in the entertainment of her guests by her mother and the officers of the Pioneer Society.

Miss Turner Hostess.

Miss Mary Lucy Turner entertained at tea Tuesday afternoon at her new home at 548 Ponce DeLeon Avenue for Miss Ruth Matta, of Baton Rouge, who is visiting Miss Mary Blalock.

The house was decorated with garden flowers and potted plants, and the tea table held a basket of pink carnations. The mints and ices were in pink. Miss Turner wore a violet French crepe draped over white satin.

Receiving with Miss Turner were Miss Blalock and Miss Matta, and assisting in entertaining were Misses Nellie Kiser Stewart, Edith Dunson, Jennie Lou Lindsay, Annie Lou Paggett, Maud Sims and Claude Sims.

About 90 girls enjoyed Miss Turner's hospitality.

ALIENIST WOULD PUT LOVERS IN PADDED CELL



(Dr. H. R. Morris, a noted neurologist of Chicago, says love is a form of mental disease, and that lovers are lunnatics.—NEWS ITEM.)

In Atlanta Society

PERSONALS

Miss Margaret Wingfield has returned after spending a month in Alabama.

Miss Artie Shealley, of Oglethorpe, will arrive Wednesday to be a guest of Miss Mae Baldwin.

Mrs. M. D. Blum and Miss Phyllis Blum have gone to the mountains of North Carolina for the summer.

Miss Kathleen Simpson, of Atlanta, left Saturday for a visit to Miss Myrtle May Strickland at Union Springs, Ala.

Mr. and Mrs. Daniel MacIntyre, Jr., have returned from their wedding trip and are in their apartment at the Corinthian.

Rev. and Mrs. W. W. Memminger have announced the birth of a daughter Tuesday morning, July 1, at Biltmore, N. C.

Misses Florence Bradley and Sarah Cowles will leave Thursday to join Mrs. Ella Wright Wilcox at Wrightsville Beach.

Mr. and Mrs. Fay Wilson and daughter, Martha Frances, have returned from a ten-day outing at St. Simons Island.

Mrs. Herbert Mattingly will leave Wednesday for Savannah, sailing to New York, where she will study vocal music this summer.

Mrs. George M. Niles, her young son and Miss Florence Niles have returned from a ten-day motoring trip in Southwest Georgia.

Dr. and Mrs. S. A. Visanska have returned, after several months' absence for the health of Dr. Visanska. He has entirely recovered.

Miss Eulalie Braswell, of Fitzgerald; Miss Kate Chapman, of Buford, and Mrs. Walter Brogdon, of Buford, are guests of Mrs. John E. McGaughey in Inman Park.

Miss Lila Merritt, of Grensboro, Ga., will arrive Wednesday to visit Miss Jane Dorough in the absence of her mother, Mrs. E. T. Dorough, who will spend a month with relatives at Rusk, Texas.

Mr. J. D. Atkisson and family are moving this week to their beautiful new home, 47 Prado, Ansley Park. Mr. Atkisson has a charming family who will be quite an acquisition to the park contingent.

Mr. and Mrs. Hamilton Couper, Hamilton Couper, Jr., and Miss Louise Couper will leave Tuesday evening for St. Simons to spend several weeks. Mrs. Claude Shewmake and little Anna Harriet Shewmake also will be in the party.

Misses LaGrange Cothran and Katherine Graves of Rome, were entertained last week as guests of Miss Louise Couper. Miss Cothran returned home Friday, and Saturday Miss Graves left for Anniston, Ala., where she will visit friends for several weeks.

Mr. and Mrs. Walter Hoff Seely, of 925 Park Avenue, New York, have announced the birth of a daughter, Nancy Stoddard. Mr. Seely is a brother of Mr. F. L. Seely, of Asheville. He and his wife have friends here made on visits to Mr. and Mrs. F. L. Seely when they were residents of Atlanta.

Furnished rooms are easily rented. Good boarders are easily found. Good help and good positions are secured through Georgian Want Ads. Phone Main 8000 or Atlanta 8000.

State R. F. D. Carriers To Meet in Atlanta

Rural letter carriers of Georgia assemble in State convention in Atlanta July 3 for a three days' session.

The first day will be taken up by a social and fraternal meeting at the Kimball House, the convention headquarters. On July 4 the delegates will go in a body to the Senate chamber of the State Capitol, where Mayor James G. Woodward will deliver the welcome address. H. L. McKee, postmaster of Atlanta, will also greet them. An address by Clark Howell will conclude the session.

On the afternoon of the Fourth Congressman Thomas W. Hardwick will speak. Governor John M. Slaton and W. D. Brown, editor of The R. F. D. News, will be the speakers July 5.

SAVINGS BANKS PAY $105,000 INTEREST

Ten Atlanta Institutions Make Semi-Annual Accounting—Deposits $7,000,000.

Ten Atlanta banks Tuesday paid to depositors having savings accounts the sum of $105,200 as semi-annual interest.

A conservative estimate of savings accounts is $7,000,000. Savings deposits are not segregated from other deposits in reports of condition published at regular intervals. Of the total deposits of the larger banks, therefore, it is impossible to tell what proportion are savings.

Officials of the various institutions, however, made careful estimates, and reach the conclusion that thrifty Atlantans who keep their funds in savings deposits are $105,200 richer than yesterday.

Many other depositors have not had their money in the banks long enough to be entitled to interest. Rates of interest also vary. Taking 3 1-2 per cent as a general average of the rate paid, however, Atlanta savings can not be less than $7,000,000.

LOW RATES
Account
FOURTH OF JULY.
Tickets on Sale
July 2, 3, 4.
Limited to return
July 7, 1913.
CENTRAL OF GEORGIA RAILWAY.

LIVER ALL RIGHT and Bowels Regular

Don't take Calomel Salts, Oils or harsh cathartics when you can go to any real drug store in town and get a box of sure, safe, blissful HOT SPRINGS LIVER BUTTONS for only 25 cents. They never fail.

One to-night means satisfaction in the morning. They are the product of the greatest medical minds at the world's great Sanitarium and are now offered to you as a perfect remedy for constipation, torpid liver, sick headache, coated tongue and dizziness.

Free sample from Hot Springs Chemical Co., Hot Springs, Ark.

How Strict Are You with Your Daughter?



—answer it, parents. Are you too strict, or aren't you strict enough? Either course is liable to be disastrous. Your daughter's welfare means as much to you as anything else in the world, yet do you know what to watch in bringing her up.

There are few men who know the problem as Judge Freschi does. For years a magistrate in the City of New York, his work has brought him into personal contact with thousands of girls and their stories. He has had an opportunity to analyze the causes of their failure. His name has become known throughout the country as their benefactor.

The angle from which he discusses the diverse elements that enter into the upbringing of the girl is a new one that you probably have never thought of. As a thoughtful mother or father you ought to read what he says in his article, "How Strict Are You with Your Daughter?" It appears in the

July
Good Housekeeping
Magazine.

381 Fourth Avenue New York City

At All News Stands 15 Cents The Copy

CHAMBERLIN-JOHNSON-DuBOSE CO.
Atlanta New York Paris

Value-ful Hosiery
That Is the Kind You Buy Here

We say it with a bit of pride, withal pardonable pride—**you can buy only value-ful hosiery at Chamberlin-Johnson-DuBose Company's.**

Have you ever considered how many people really know hosiery? How many have that expert knowledge necessary to judge the quality and worth of hosiery?

It would not be so difficult, perhaps, if you made a study of it. There are books on hosiery to fill a library, heavy volumes on yarns, others on dyeing and others and others. But how many make it a study, how many **could** get at the very pith of the matter if they tried?

It is our **business** to get at the very pith of the matter.

That is how we earn your favor and custom.

Knowing hosiery keeps us in a straight and narrow path—it is so very, very easy to get **underpriced** hosiery were we at all careless about why it is underpriced.

But it must be **right** before it can enter our stocks.

There can be no doubts, no speculation, no compromising with facts. If we seem to lay particular stress upon this, it is because we take the hosiery question very seriously, we look at it from a viewpoint far more critical than you ever could.

To sell a customer hosiery that goes wrong, that does not give right service, is a vexatious problem. We simply will not take chances.

That is why, when a few months ago we were weighing the merits of a certain brand of silk hosiery, we took every step possible to protect our customers and ourselves. We found it the best we had ever seen, but we went a step further, we secured the opinion of the man we consider the ranking hosiery buyer of America—and when his opinion, going into the "whys" concurred with ours, we stocked "Gold Stripe" Silk Hosiery. It has a patented garter top that is garter-proof. The gold stripe acts as a barrier against "runs." Gold Stripe silk hosiery in black, tan and white at $1.00, in black and white at $1.50 and $2.00.

We mention this fact merely as an evidence of the thoroughness with which we do things in the Hosiery Section and how we are everlasting at it trying to get hosiery that is worth your good money.

And we assure you that in itself is a difficult task. And its accomplishment a fine business-pleasure. It means customer-satisfaction!

Are you a Chamberlin-Johnson-DuBose Company hosiery customer?

We do not hesitate to say you should be, for your own comfort and economy. You can buy only value-ful hosiery here, the kind that wears satisfactorily and means that at the end of the year your hosiery bill will be the smallest possible.

Agents For Butterick Patterns and Publications

Chamberlin-Johnson-DuBose Company

DETROIT
2 TRAINS DAILY
Lv. 7:12 AM., 5:10 PM.
L&N

THE GEORGIAN'S MAGAZINE PAGE

Their Married Life

Helen Forgot to Tip the Stewart and He Does Not Hesitate to Remind Her.

By MABEL HERBERT URNER.

"WELL, they're not going to let us land to-night," announced Warren, coming into the stateroom, where Helen had just finished packing.

"They're not! Why, dear, the steward just said we'd be in by 11."

"No, it'll be nearer 12. Just saw the purser—they're going to anchor till morning. Now, I'm going on deck for a smoke, and you'd better turn in. They'll roust us out about 4."

Helen had looked forward to the excitement and adventure of a midnight landing. She was all packed, and now to unpack, and take out the things needed for the night, was most discouraging.

It was after 10, but she knew it would be useless to try to sleep, so she threw a wrap about her and followed Warren on deck. Most of the passengers were leaning over the rails, watching the faint revolving rays of a distant lighthouse and trying to make out the dark outline of land ahead. After six days of the ocean everyone was eager to sight land.

Helen walked twice around the deck, and then caught sight of Warren in the smoking room, laughing and talking with a group of men. She waited, but when he did not come out, she went back to the stateroom and got ready for bed, with a dull sense of depression.

"Whew! it's hot in here," grumbled Warren, switching on the light as he entered half an hour later.

No Air.

"Dear, it's dreadful!" admitted Helen, who had been tossing uncomfortably in the upper berth. "There's not a bit of air up here."

"Not much anywhere. Guess we're going to strike it hot in Paris. We'll have a sweltering trip up from Cherbourg in these dinky trains."

"Why, we've stopped, haven't we?" suddenly realizing that her discomfort was partly due to the lack of motion.

"She's slowing up; we'll anchor in about ten minutes now."

After a week of the rocking ship and swishing waves, the sudden steadiness and silence were strangely disconcerting. They had come to a dead stop now, and the air was stifling. All the sounds of the ship, which the roar of the sea had deadened, were now painfully distinct. A few couples were still promenading the deck, and stewards were dragging trunks through the corridors, getting ready for the early morning landing.

During the trip the motion of the ship had rocked Helen to sleep, but now the sudden stillness was sickening. She had heard of people being "land sick" after an ocean voyage; now she realized what it meant.

"Why in thunder don't you lie still?" growled Warren, as he could hear Helen tossing above him.

"Dear, I can't sleep! I think I'll get up and go on deck."

"You'll stay right where you are! Think I'm going to be kept awake by your prowling around here? Now, you lie still and go to sleep."

Helen tried to lie still, but she could not sleep. How much longer must she lie there?

Then came the sounds of sailors washing the decks. Surely if Warren could sleep through all that noise she would not waken him. It was 2:30.

She dressed swiftly and hurried up on deck. Several passengers, who had evidently not gone to bed at all, were strolling about. The air was close and sultry.

The Harbor.

The harbor was dotted with anchored ships, shadowy and ghostlike in the gray dawn. It was all so still and motionless. The land was quite plain now, but it looked bleak and barren. It was Helen's first glimpse of France, and this gray line of rocky cliffs was very different from the fields and villas she had pictured.

Sea gulls were hovering about the ship and resting on the water. There was a heavy odor of fish and seaweed. Gradually the gray mist lifted and the eastern sky lit up with the first glow of sunrise.

"There's the tender," some one called, as they sighted a small boat steaming its way toward them.

Helen hurried down to awaken Warren, but found that he was already up and half dressed.

"See here," scowling into the mirror at the collar he was trying to button, "we've got all these people to tip yet. I should've had the purser change some money. Well, they'll have to take American money—ought to be glad to get any. Let's see what I've got here," drawing a roll of bills from his pocket. "Five dollars for the table steward, $5 for the bedroom steward, $2 for my bath steward—and how much for your stewardess? What did she do for you? Anything besides fixing your bath?"

"Yes, she hooked my dress every evening."

"Well, $2 ought to be enough for her. Now, about the deck steward, what did he do besides putting up the chairs?"

"You know how he served my lunch on deck the first day."

"All right, $2 for him. Here, you attend to that," giving her the money for the stewardess and the deck steward. "I'll see to the others. Jove, there's the smoking room steward! I forgot him."

"Oh, dear, do you have to give him anything? It seems so much to have to tip so many."

Very Compulsory.

"Well, you've got to do it, or if you ever come on this ship again you'd find it blamed uncomfortable."

"You can get breakfast now, sir." The bedroom steward was at the door. "Your luggage ready to go down, sir?"

"Yes, all ready. You can take it now," and Warren slipped into his hand a $5 bill.

"Thank you, sir," and he hurried off with their hand baggage, while Helen followed Warren down to the dining saloon.

Although it was not yet 5, the regular breakfast had been prepared for the passengers leaving for Cherbourg on the tender.

Helen ordered only fruit, coffee and toast, for the sleepless night had left her with a dull headache and no hearty breakfast of kippered herappetite. But Warren ordered a ring and parsley omelet.

"Dear, if you don't mind, I'll not wait for you. Perhaps I'd better go up and find the stewardess and the deck steward."

"All right," as having finished the herring Warren now attacked the omelet. "You hustle on. Go back to the stateroom and take a look around. See that they've got everything out."

Helen had no difficulty in finding the stewardess, who was hanging over the banister, plainly waiting for her tip. The deck steward, too, was in evidence, but a passenger was instructing him about a steamer rug to be kept for the return voyage.

Then Warren came up, and they leaned over the railing to watch the sailors load the trunks on the tender, and Helen forgot all about the two-dollar bill she had thrust in her glove for the deck steward.

When the baggage was all on, the passengers filed down the gang plank. Early as it was, the ship's band was stationed on deck, ready to play a farewell salute as they pushed off.

From the tender Helen looked up at the great white ship with its fluttering flags. Everyone was waving a farewell, the band was playing—it was a stirring moment.

A Hint.

"Beg pardon, sir, but didn't you want to see me?"

"Hey! What's that?" Warren turned to find the deck steward at his elbow. "What in the devil do you want?"

Helen stared blankly. Then as she saw the other passengers glance at them with a meaning smile—she remembered the money in her glove.

"What's that?" repeated Warren loud enough for everyone to hear. "I don't know what you're talking about."

"Oh, dear, I forgot to give him his tip. Here!" taking the bill from her glove and thrusting it at him.

"So that's what you're after?" roared Warren. "Well, you'll pay for this infernal impudence; I'll report you, all right. I'll see if you're allowed to follow passengers and hound them for tips!"

But the man was running back up the gangway, and now the ropes were thrown off, and with a throb of machinery the tender pushed away.

With the steward out of reach, Warren's rage was vented on Helen.

"Nice position you've put us in," he fumed, "making everybody think we were trying to get away without tipping the stewards. Not that I care a hang what they think," quickly, for Warren always posed as being indifferent to what people thought.

But Helen did care. She was crimson with mortification. The amused glances of the other passengers had sent the hot blood to her face. She felt that most of them thought she and Warren had probably tried to escape all their tips. She knew there were some people who did this, and in what contempt they were held.

Helen Disgraced

The tender was swiftly plowing through the water, and already the steamer was left far behind. Any other time Helen would have been thrilled with the beauty of the scene—the majestic ship outlined against the riotous sunrise. But now she looked at it almost unseeingly.

She felt disgraced. The trivial incident she magnified to an absurd importance. Although the other passengers were now watching the receding ship and the sunrise, she felt they were still watching her. And they would have to travel all the way to Paris with these people!

Warren had evidently forgotten all about it, for he was talking to one of the men about a hotel they were thinking of stopping at in Paris. But Helen's cheeks still burned under her veil.

It was only another instance in which she foolishly allowed her self-consciousness to make her most unhappy.

Household Suggestions

When patent-leather shoes begin to show signs of wear they should be wiped over with a sponge and warm water, and, after being carefully dried, should be brushed over lightly with patent-leather varnish, sold for the purpose. Remember, never put patent-leather near the fire, for the heat is very likely to crack it.

A simple and excellent way to remove dirty marks from a mackintosh is to cut a raw potato in slices and rub it well on the marks. It will also remove mudstains frm dress skirts, children's coats and gentlemen's trusers.

When shutting up a house for a long time pack the silver in dry flour and keep the forks, knives and spoons together, arranging in layers with flour in between. The silver will remain perfectly bright and untarnished.

In drawing threads from hemstitching or drawn work, wet a small brush, rub it on a cake of soap and then on the threads you wish to draw, and they will come out easily and without breaking.

When making pastry that is to be served cold, milk should be used for the mixing, and the pastry will keep short and crisp longer than if mixed with water.

Confusing But Clear.

It was a sad day for Mrs. Mullett. The last of her family now was married, and the poor old lady had the dismal prospect of living henceforth all alone.

The vicar was duly sympathetic when he called to see her some few days after the wedding.

"You must feel very lonely nowadays, Mrs. Mullett," he remarked, "especially seeing that in the past you've had so many children to brighten your home."

Mrs. Mullett sighed.

"Yes, sir," she replied at last, "I do feel lonely sometimes. One day, you know, I misses 'em, and the next day I wants 'em. But, all said and done, I thinks I misses 'em more than I wants 'em."

.:. What Dame Fashion Is Offering .:.



The Manicure Lady

By WILLIAM F. KIRK.

"THAT fellow Oldstein proposed to me yesterday, right here in the barber shop," said the Manicure Lady. "I guess he must have figured that the honeymoon would be cheaper if we started it in the summer and went to some quiet boarding house along the Maine coast, but anyhow he seemed to be in an awful hurry to get his answer. You bet, he got his answer in an awful hurry, too. I told him that I would gladly marry him, and he asked me when, and I said in some previous existence. He was too thick to see the point until I came out with the coarse work and told him that I wouldn't marry him to save myself from the guillotine."

"You didn't need to throw it into him so hard," said the Head Barber. "It is hard enough for a man to know that he has lost a girl like you, without you making him feel worse. Of course, he isn't your kind of a fellow, but you didn't need to throw the hooks into him when you said 'No.' Be gentle, kid, be gentle."

"A girl can't be gentle no more," declared the Manicure Lady. "As I have often told you before, George, the ages of shivarees is dead, and romance has went into the discard. Gee, in the old days a girl got some kind of classy proposal, believe me! It would be out in the moonlight, near some old castle, usually under one of them yew trees or hemlock, or whatever it was that used to grow when knights was bold. The moon would shine down on a white, slim figure of a girl, and on the broad shoulders of a strong, tall knight with a sword, a cut of his pale temple and the foam of battle on his wonderful mouth. He would hold her to him for a wild, sweet moment and then they would be betrothed, her and he. There ain't no knights any more, George. This Oldstein looks as much like a knight as Cincinnati looks like a pennant winner, and the only scar on his brow is on his cheek instead, made by a razor one time when he was cutting down expenses and shaving himself. The knights in the story books was always just going to a battle or just coming back from winning one, and the only fights that Oldstein knows about is fights with competitors. Gee, George, but there was regular men in them days! Listen to this:

"'Sir Launcelot swept full ten aside with his great, flashing sword, and plunged more fiercely into the fray for his Lady Ethelreda. Yonder shone her golden hair, and the swarthy foemen would have spirited her away but for the gleam of the crimson sun in her wondrous tresses. Faster and in ever-growing circles flashed his sword—till, by her side and holding her to his panting breast, stood Sir Launcelot, than whom a lardlier knight ne'er strewed a battlefield with dead.'"

"What kind of guff is that?" asked the Head Barber.

"It is out of an old romance Wilfred got at the library last night," said the Manicure Lady. "Just think what would happen to me if I was to marry Oldstein and get carried off by a lot of swarthy foemen! I would have a swell chance of ever being retook, wouldn't I? Imagine Oldstein with a flashing sword carving his way across a battlefield! A man can't fight like this Mister Launcelot when he hasn't got his mind on anything except his samples or his expense account. Anyhow, Oldstein is too fat to ever be a knight, and he ain't tall enough."

"He would take good care of you other ways," suggested the Head Barber.

"That's nothing," said the Manicure Lady. "He takes good care of his nails, but that don't make him no knight."

By OLIVETTE.

ON the left is a small original shaped coat worn over a tea party gown. It is of nattier "granite" blue. The three-quarter sleeves, set up in a low armhole, are broadly turned up at the bottom to make revers, pointed in front and rounded at the back, showing a frill of white chiffon with two rows of machine stitching.

Slightly loose and built on kimono lines, it is kept on a wide band of the material, making the belt and fastened on the middle front by a flat bow. Cut open on each side front, it shows a blousing of same color in the middle front.

The coat is continued under the girdle by a small round basque.

A white chiffon collar, round at the back, falling in front in two points, trims it and gives it a touch of youthfulness.

The one in the center shows a small coat and afternoon dress.

The small coat is of white and mole checked cloth, with the front crossed; it fastens to the side, the fullness for the chest being kept tightly under; four buttons of the same material. The back is cut loose and straight, square and rather longer from the side piece. All around the bottom it is finished by a bias of mo's cloth.

The sleeves, set up low on the shoulders, are straight and rather broad at the finish, showing a wide and pointed turn-over revers trimmed with a band of dull colored pompadour silk.

The long shawl collar is of the same material.

The skirt of mole cloth is plain in front, the right side being only draped over the back to the left side and the fullness being kept inside a wide opening in the part of the side seam.

On the right is a tea party dress for a young girl, made of light biscuit silk veiling. The kimono bodice shows on the shoulders a group of plaits which give it its fullness. The three-quarter sleeves are slightly draped, held up at the elbow by a button of the same material, under a tight undersleeve. Squarely opened at the neck, it shows a white chiffon yoke, laid flat. Two narrow bands of chiffon, slightly tucked, trim it on each side. Round the neck a small plain frill of biscuit silk veil, edged on front by a small silk cord, and finished by a small silk ornament encircling the bust. The lower part of the bodice blouses in the waist, taken in at the belt, which is of veil, and gathers on three rows of cord.

The skirt, built under a plain white liberty foundation, is a long veil tunic finished by a high band of blue chiffon, embroidered at top with pale blue silk and trimmed with a row of ornaments in the darker tones.

Not Friends Now.

Two young lady friends met, and after an interchange of the usual salutations, one remarked:

"Oh, May, I'm so glad to see you. Indeed, I was just on my way to call. The fact is, I want you, as my oldest friend, to be one of my bridesmaids."

"Bridesmaids, Daisy! How lovely!" exclaimed May. "But I didn't know you were engaged."

"Well, I know it's sudden," was the answer, "but he's awfully much in love, you know; and it's really just too sweet to live. Will you act, May?"

"Act? Of course I will. I shall be charmed. But," and she took a step as though to move off, "do come round the corner and tell me all about it. Here is Bob Henderson, that laughing, gibbering idiot. He is grinning just as though he meant to stop, and I don't care to be seen talking to him."

"Bob Henderson!" exclaimed Daisy, in an amazed fashion. "Why, he's the man I'm going to marry!"

Why He Ordered It.

Freshman—"Thought you said the coffee was rotten at this club. What did you order it for?"

Friend—"Oh, I use it in my fountain pen."

Do You Know That—

A military band with a clergyman as conductor is a combination which probably is to be found only at Illogan, Cornwall, where the rector, the Rev. Harry Oxland, has just completed his twenty-seventh year as conductor of the Illogan Military Band. The rector and his 32 musicians, nearly all of whom are tin miners, are familiar figures throughout West Cornwall, the band being very popular at various public functions.

A hedgehog was the means of derailing an engine tender at Sandbach, Cheshire, England, and holding up the traffic on the North Western line for half an hour recently. Investigations made after the tender was derailed showed that the hedgehog had crept between the point rail and the side rail, and, being trapped when the points were moved, prevented them closing properly.

A prominent West Country farmer, attending the opening of a new cooperative milk depot at Bath, England, declared that he had not drunk a glass of milk for twenty years before attending that gathering, when he had one for the novelty of the thing, and was delighted with the taste.

Ants can stand extremes of heat and cold. Forty-eight hours' exposure to frost will not kill them, and one sort has been observed to build its nest in chinks in a blacksmith's forge.

The French people are great chicken raisers. A return gives the income derived by them from this industry as $500,000,000.

The largest opal in the world, weighing seventeen ounces, is worth $300,000 and belongs to the Emperor of Austria.

Advice to the Lovelorn

By BEATRICE FAIRFAX.

LET YOUR HEART DECIDE.

DEAR MISS FAIRFAX:
I am 28 and keep house for my brothers. I know a man older than I. He is a widower, with one child four years old. He asked me to marry him. I have known him about 20 years and he is a home man. STELLA.

There is much in favor of an acceptance. He is a home man, you say; you have known him twenty years, and I take it for granted that you know nothing against him. In addition you are in a position of uncertainty since your brothers' marriage would make you homeless.

But against all this there weighs the question of love. Unless you love him you will not be happy, though he were a paragon of virtue. Your heart must decide.

NO WOMAN SHOULD DO IT.

DEAR MISS FAIRFAX:
Do you not think a young woman lowers herself in the estimation of a man, and loses her self-respect, when she borrows money from him until she receives her own salary, even though she returns the money she borrowed?
I. M'G.

There may be no wrong thought or intention, but it is not in good taste. Moreover, if the man is of the wrong sort it will lead him to presume to be more to her than he is.

Surely, no girl is so isolated she has no father, brother or girl friend to whom she can go in need.

HE DOESN'T.

DEAR MISS FAIRFAX:
I am 17 and in love with a man six years my senior. As he is out of town, we only correspond with postals. I would like to know if he loves me. How can I find out?
HEARTBROKEN.

He doesn't love you. When a man loves a girl, he has something to write her that is too personal to put on a postal.

The discovery of a man's love for a woman is something that is never learned by probing, so don't distress yourself by trying. And don't sign yourself "Heartbroken." I am quite sure the word doesn't describe you.

OF COURSE NOT.

DEAR MISS FAIRFAX:
I am nineteen, and have been keeping company with a young man one year my senior. I had a quarrel with him and have not spoken to him since he talked about me. When I asked him about it he took it as a joke. I have found out since he was put up to it by a jealous friend. Do you think I ought to apologize first? ALICE.

You must not apologize first or last, and I hope you have too much self-respect to accept an apology if he offer it.

He has gossiped about you. There can never be forgiveness for that.

Must Have a Grumble.

"I have a complaint to make."

It was a guest at the seaside hotel who spoke.

"What is it?" asked the polite proprietor.

"My room," said the angry guest, "is comfortable and the bed is soft."

"But, my dear sir——"

"The bathing is actually good, and the London newspapers reach here in three hours."

"Why, I——"

"The table is good, and the waiters do not expect to be tipped."

"But, sir, I don't see——"

"In fact, the place is delightful, and your bill last week didn't bear a single thing that I had not had. But I can't stand it!"

"But what do you mean? I have purposely arranged everything for the comfort of my guests and thought I had done all in my power."

"That's the whole difficulty. Everything's so good that I can't believe it's true, and I lie awake all night for something to happen and my dream to end. I am fretting myself ill over it, and if you can't give me something to grumble about pretty soon I'll have to pack up and go home."

You Have Until Thursday Noon to Solve "The Triple Tie"

$250 in Cash Prizes for Best "Final Chapter" of The Georgian's Great Mystery Story

SATURDAY'S installment of "The Triple Tie" left Gordon Kelly in a very dramatic situation. The final chapters of the story will be printed in The Georgian on Monday, July 7. In the meantime readers of "The Triple Tie" will have until noon next Thursday to send in their conception of the conclusion of the story, containing their solution of the mystery in competition for prizes aggregating $250 offered by The Georgian. The problems for the reader to solve are these:

First—How does Kelly escape the mountaineers?

Second—What happens to Mildred Deery, the heroine?

Third—How did Gordon Kelly, who confessed that he never saw a game of ball and never played a game of ball up to the time he asked Manager Smith of the Atlanta club for a position on his team—how did Gordon Kelly learn to bat, catch and run bases in the marvelous manner he displayed at Atlanta that caused the Boston club to give the unheard-of price of $50,000 for Gordon Kelly's release?

Fourth—What happened when Gordon Kelly went to bat in the ninth inning of the final and deciding game?

Fifth—What is the final ending of the story?

No contributions will be considered if they are delivered at The Georgian office later than July 3 at noon or bear a postmark later than that time.

Please remember that this is not a guessing contest. Originality, literary value and analytical clearness will be largely considered in awarding the prizes. Three judges, in no way connected with The Georgian, will award the prizes.

The prizes for the best solutions are as follows:

First Prize	$100.00
Second Prize	50.00
Third Prize	25.00
Fourth Prize	15.00
Twelve Prizes, each	5.00
Total	$250.00

Address all letters to Mystery Editor, The Georgian, Atlanta, Ga.

Up-to-the-Minute Jokes

In one of the suburbs of Belfast trade was dull, and the chief grocer in the district found his earnings becoming smaller day by day. One morning an old customer entered. In expectation of something good, the grocer jumped up from his seat and, rubbing his hands, said: "Well, missus, what can I get you?"

"A ha'pennyworth o' soap," was the reply.

"Oh," said the disgusted grocer, "ye'll be washing the canary to-day?"

* * *

"Clara, I love thee alone." Thus sighed the tender youth. "Oh, hear me, then, my passion own. With trembling lips and earnest tone, I swear I speak the truth."

He paused—a blush o'erspread her cheek. She let him draw her near. Scarce for emotion did she speak. Yet she did ask, in accents meek, "How much have you a year?"

* * *

Mrs. Subbub—I wonder what's come over your master this morning, Sarah? Instead of being cross, as usual, he started off happy and whistling like a bird.

Sarah (the new servant)—I'm afraid it's my fault, mum. I got the wrong package, and gave him bird seed instead of regular breakfast food, mum.

* * *

"I must request the congregation to contribute generously this morning," said the Rev. Mr. Smallfee, sadly. "My stipend is eight months in arrears, and my creditors are pressing. I, of course, work largely for love, and love, equally of course, is tender; but it isn't legal tender."

* * *

Standing by the entrance of a large estate in the suburbs of Dublin are two huge dogs carved out of granite.

An Englishman going by in a motor thought he would have some fun with the Irish driver.

"How often, Jack, do they feed those two big dogs?"

"Whenever they bark, sir," was the straightforward reply.

* * *

"Young man, we need brains in our business."

"I know you do. That is why I'm looking for a job here."

LIVE CHEAPER—CUT YOUR MEAT BILL DOWN

You can cut down your meat bill two-thirds and get more nutritious food by eating Faust Macaroni. A 10c package of Faust Macaroni contains as much nutrition as 4 lbs. of beef—ask your doctor.

Faust Macaroni is extremely rich in gluten, the bone, muscle and flesh builder. It is made from Durum Wheat, the high protein cereal.

Delicious, too. You can serve Faust Macaroni a hundred different ways to delight the palate. Write for free recipe book showing how. In air-tight, moisture-proof packages, 5 and 10 cents.

MAULL BROS.,
St. Louis, Mo.



Historic College For Women

Wesleyan
MACON, GEORGIA

Delightful climate. Thorough and extensive course of study. Music, Art and Oratory of the highest order. Illustrious body of alumnae, choice student body, ideal home life, student government, excellent faculty, splendid boarding department and good athletics. The oldest and one of the choicest great colleges for women in the world. Address, Dept. M.

C. R. JENKINS,
Macon Georgia

WANTED IDEAS

An Opportunity To Make Money

Inventors, men of ideas and inventive ability, should write today for our list of inventions needed, and prizes offered by leading manufacturers.

Patents secured or our fee returned. "Why Some Inventors Fail," "How to Get Your Patent and Your Money," and other valuable booklets sent free to any address.

RANDOLPH & CO.
Patent Attorneys,
618 "F" Street, N. W.,
WASHINGTON, D. C.

Muskoka Lakes
Kawartha Lakes
and Canadian Resorts

ATTRACTIVE VACATION TOURS

LOW FARES
LONG LIMITS
LIBERAL STOP-OVERS

Excellent Service and Splendid Connections VIA DETROIT

Direct connections at Cincinnati with all trains from the South.

Ask your local Ticket Agent for fares and other particulars or address

F. J. PARMALEE
Traveling Passenger Agt.
ATLANTA, GA.

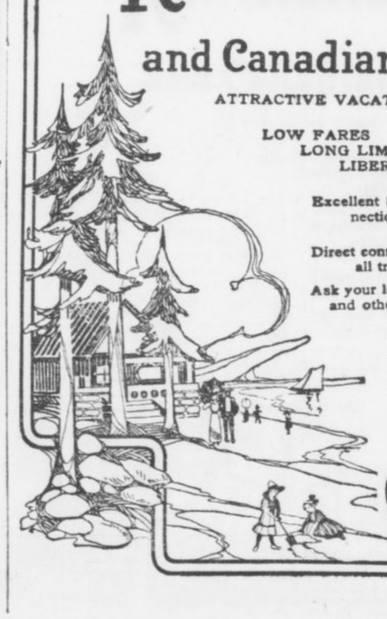

C H & D

THE GEORGIAN'S MAGAZINE PAGE

Daysey Mayme And Her Folks

By FRANCES L. GARSIDE.

THERE is a ring at a woman's door. In the two minutes that elapse before she opens it she cleans house, looks at herself in the glass, brushes her front hair back and her back hair front, dabs powder on her nose, and opens the door looking as far removed from domestic cares as if she had been grappling with Browning.

There was a ring at the door of Lysander John Appleton's home, and in the two minutes that elapsed before opening it, Daysey Mayme did all this, and more: She put ink on her fingers.

"One," she murmured, "must live up to one's reputation for being literary."

The preoccupied look in her eyes, the look always seen in the eyes of those whose minds are absorbed in deep reflection, changed to a welcoming smile when she saw who stood at the door.

Her Best Beloved! She was glad she had on her prettiest dress, realizing, as only the temperamental can, how much depends on special scenery, and she led the way into the parlor with a happy smile.

She turned to take his hat. Suddenly the look of joy turned to an icy glare. She grew rigid with her eyes fixed above his head.

"What," he stammered, "is the matter?"

Her reply was a leap in the air that landed her over his head. Then she jumped to the top of the piano; in another instant she had leaped to the center table, always with her eyes fixed in a rigid stare and with her hands outstretched.

There was a frenzied plunge to the floor, a dive under the lounge, from which she emerged to engage in a wild chase around and around, knocking over chairs and tables and tramping her guest under feet.

He tried to rise, but with a leap she was on his head, but only long enough to give an inarticulate cry, and she was down on her knees before the window.

Best Beloved grew alarmed and gave a cry for help, but no one heard him, for his cry was drowned in a loud, resounding whoop from Daysey Mayme.

"I've got it! I've got it!" she cried, clapping her hands violently in the air in a spring that lifted her five feet from the floor.

"I've got it!" "I've got it!" she screamed again in triumphant joy. She had caught a moth!

Of Course Not.

Sir J. Forbes-Robertson, addressing a suffragist meeting at Sheffield, told the story of a lady who called on a prominent Edinburgh tradesman with the intention of getting him to sign a memorial in favor of Lord Milner's South African policy.

"Is it money ye're wantin'?" was his first query.

After he had been reassured on that point, he wanted to know who Lord Milner was!

It was explained that his lordship was our proconsul in South Africa.

"What's a proconsul?" said the Edinburgh man.

Another explanation followed

Finally, when the lady had satisfied all the tradesman's queries, he agreed to sign.

"But ye're not letting the women sign this?" said he, anxiously.

"Oh, no," replied the lady.

"Ah! That's right—that's right. Ye ken the women know naething at all about these things!"

She Did, But——

"Mamma," asked Willie, "now that I've been such a good boy in Sunday school, you don't distrust me any more, do you?"

"No, Willie; I feel that I can trust my little man now."

"Then why do you keep the pantry door locked?"

THIS WOMAN HAD MUCH PAIN WHEN STANDING

Tells How Lydia E. Pinkham's Vegetable Compound Made Her a Well Woman.



Chippewa Falls, Wis.—"I have always had great confidence in Lydia E. Pinkham's Vegetable Compound, as I found it very good for organic troubles, and recommend it highly. I had displacement, backache and pains when standing on my feet for any length of time, when I began to take the medicine, but I am in fine health now. If I ever have those troubles again, I will take Lydia E. Pinkham's Vegetable Compound."—Mrs. ED FERRON, 816 High St., Chippewa Falls, Wisconsin.

Providence, R. I.—"I can not speak too highly of Lydia E. Pinkham's Vegetable Compound, as it has done wonders for me, and I would not be without it. I had organic displacement and bearing down pains and backache, and was thoroughly run down when I took Lydia E. Pinkham's Vegetable Compound. It helped me, and I am in the best of health at present. I work in a factory all day long, besides doing my housework, so you can see what it has done for me. I give you permission to publish my name, and I speak of your Vegetable Compound to many of my friends."—Mrs. ABRIL LAWSON, 126 Lippitt St., Providence, R. I.

Beauty Secrets of Beautiful Women

Gertrude Vanderbilt Talks on Beauty as an Art

By LILIAN LAUFERTY.

THERE is nothing of the toil-not, neither-do-they-spin, lily-of-the-field simplicity about being a beauty. The woman who is not a beauty wishes to become one; the woman who approaches beauty wishes to take the whole trip to her goal of loveliness, and the woman who is truly beautiful wants to conserve her charms, remembering that "the flower that once has bloomed forever dies." In fact the old quotations, "In confidence we would say, for all of this you have to pay," applies with ever new force to the pursuit of loveliness.

Slender, pretty Gertrude Vanderbilt has been well endowed by nature, and yet she works and studies unceasingly in the pursuit of greater beauty in her art—and in face and figure, too. She was one of the stars at the Forsyth theater last week. Perhaps you know her.

Dressed in a simple little eponge frock of a soft brown that toned in with her hair, she sat on the big cretonne covered couch in her room, and told me of the work and sacrifices she knows in order to approach thte two goals of beauty and success.

Another Trade.

"You can't be a doggie of only one trick," laughed she. "I feel that if the public ceases its interest in dancing, I must have something else to fall back on. I am taking singing lessons, not only because as my breathing exercises aid me I shall have more and more breath for dancing and so come to be a better dancer, but because when I can sing I shall have that to aid me in advancing in my art. And this summer I shall go into a stock company for a little experience in that line. A woman has to keep enlarging her horizon," added this slender slip of womanhood, wisely.

"But, of course, you must not get away from your own place in the world or your own type in the process. Now my voice is little and light so I don't try to force it, lest it get hard".

"That applies to beauty as well as to ambition, does it not?" suggested the interviewer. "The woman who wants to be lovely must study her own type."

"Oh, yes. Now I know that I am of the simple English type that wears simple clothes on long easy lines, and I don't try to be something else.

"You have to realize your limitations—if you feel that you have gone as far as possible in one subject, then you must take up new interests. And in the same way to keep looking as well as possible there are things to consider all the time.

"The minute fat starts you must exercise and diet it off. EVERY WOMAN SHOULD HAVE A WEIGHT SHE WILL NOT EXCEED. I have—and though I am very slender now, I scarcely ever relax my diet. I never touch sweets with the one exception of an occasional piece of home-made pie. I eat very little red meat. In fact, my meat diet consists chiefly of chicken. CHICKEN IS NUTRITIOUS, WHOLESOME, HEALTHFUL—you can't too loudly sing the praises of chicken as an article of diet.

Her Breakfast.

"I learned to make my breakfast from a cup of coffee and two pieces of toast in the inciests of my singing lesson. You can't sing after a hearty meal, you see. But I find that light breakfast starts me off on the day far better than a hearty meal ever could."

"And now, Miss Vanderbilt, I feel that we are coming to the climax of our interview. Won't you tell me how one may acquire white, even teeth that permit of a truly dazzling smile?"

"Well," began Miss Gertrude slowly, "Of course I go to the dentist and have my teeth thoroughly examined every six months. He is a good dentist—and I employ a good dentifrice, too. But I have a real tooth secret to impart. I smile because I am busy and happy to be working and trying to do my best—and it is nice to be able to smile without worrying about crooked teeth.

"They were crooked once upon a time—and I did not pay hundreds of dollars and wear disfiguring braces for years to have them straightened. From the time I was a little tot, my mother taught me to press the teeth into place each morning while my gums were still soft and had not set for the day. I massaged the gums firmly with my fingers for at least five minutes each morning—I pushed and pressed across the soft gums and trained my teeth to go in the way they should, pressing down all the while so the teeth that wanted to jut out or grow in crooked should have to go straight. Was it worth the effort?" queried interviewed of interviewer.

And to all who are sane enough to grasp at simple means to attain their ends instead of pinning their faith only to what is hard and unattainable, I answer as I answered the eager, girlish, ambitious little dancer: "It was well worth the effort."

"Made in Paris" and "Made in Germany" are little labels that cost a pretty penny—elaborate beauty secrets sound impressive and must be paid for on the same scale of impressiveness. Gertrude Vanderbilt's practical little secrets of beauty are "strictly home-grown" and worth the notice of all her ambitious little sisters.

"Singing lessons make you a better dancer.

"A woman has to keep enlarging her horizon.

"If you feel that you have gone as far as possible in one subject, take up new interests.

"Every woman should have a weight she will not exceed."



Miss Gertrude Vanderbilt.

Within the Law

A Powerful Story of Adventure, Intrigue and Love.

By MARVIN DANA from the Play by BAYARD VEILLER.

Copyright, 1913 by the H. K. Fly Company. The play "Within the Law" is copyrighted by Mr. Veiller and this novelization of it is published by his permission. The American Play Company is the sole proprietor of the exclusive rights of the representation and performance of "Within the Law" in all languages.

TO-DAY'S INSTALLMENT.

The tension of a moment grew, became pervasive. Burke, accustomed as he was to scenes of dramatic violence, now experienced an altogether unfamiliar thrill. As for Garson, once again the surge of feeling threatened to overwhelm his self-control. He must not break down! For Mary's sake, he must show himself stoical, quite undisturbed in this supreme hour.

Of a sudden an inspiration came to him, a means to snap the tension, to create a diversion wholly efficacious. He would turn to his boasting again, would call upon his vanity, which he knew well as his chief foible, and make it serve as the foil against his love. He strove manfully to throw off the softer mood. In a measure, at least, he won the fight—though always, under the rush of this vaunting, there throbbed the anguish of his heart.

Burke Grinned.

"You want to cut out worrying about me," he counseled, bravely. "Why, I ain't worrying any myself—not a little bit! You see, it's something new I've pulled off. Nobody ever put over anything like it before."

He faced Burke with a grin of gloating again.

"I'll bet there'll be a lot of stuff in the newspapers about this, and my picture, too, in most of 'em! What?"

The man's manner imposed on Burke, though Mary felt the torment that his vainglory was meant to mask.

"Say," Garson continued to the Inspector, "if the reporters want any pictures of me, could I have some new ones taken? The one you've got of me in the Gallery is over ten years old. I've taken off my beard since then. Can I have a new one?" He put the question with an eagerness that seemed all sincere.

Burke answered with a fine feeling of generosity.

"Sure you can, Joe! I'll send you to the Gallery right now."

"Immense!" Garson cried, boisterously. He moved toward Dick Gilder, walking with a faint suggestion of swagger to cover the nervous tremor that had seized him.

"So long, young fellow!" he exclaimed, and held out his hand. "You've been on the square, and I guess you always will be."

Dick had no scruple in clasping that extended hand very warmly in his own. He had no feeling of repulsion against this man who had committed a murder in his presence. Though he did not quite understand the other's heart, his instinct as a lover taught him much, so that he pitied profoundly—and respected, too.

"We'll do what we can for you," he said, simply.

"That's all right," Garson replied, with such carelessness of manner as he could contrive. Then, at last, he turned to Mary. This parting must be bitter, and he braced himself with all the vigor of his will to combat the weakness that leaped from his soul.

As he came near the girl could hold herself in leash no longer. She threw herself on his breast. Her arms wreathed about his neck. Great sobs racked her.

"Oh, Joe, Joe!" The gasping cry was of utter despair.

To Be Continued To-morrow.

Kept His Word.

A groom at a certain mansion sold some property that he had had left him for $800. There was employed at the same place a farm bailiff, a great and clever person in his own estimation, who made it a rule to snub and try to ridicule the groom and make him look as small as possible on every occasion they met at the village hostelry.

The groom was returning from his lawyer's with notes to the value of $800 in his pocket, and on calling at the "pub" found Mr. Bailiff there, as usual, doing all the talking and drinking gin-and-water, a beverage of which he was too fond.

On entering, the groom said he didn't wish to disturb the company, but he had just had a slice of good luck. Would they drink up and have one with him.

"Pooh, pooh! Bosh!" exclaimed the bailiff.

They all, with the exception of Mr. Bailiff, did as requested.

The groom, to the bailiff's astonishment, paid with a ten-dollar note, adding that he had more money than any man in the room, and to show he had no ill feeling against Mr. Bailiff, he offered to treat him with gin-and-water for the rest of the evening on condition that he gave him ten cents.

The bailiff paid, thinking what a glorious fuddle he was going to have.

The groom ordered the landlord to bring in a bucket of water and ten cents' worth of gin, and when supplied he astonished the company by emptying the spirit into the bucket and saying to the bailiff:

"There, you can go on for an hour or two now."

The Career of Marriage

By DOROTHY DIX.

IN speaking to 300 women graduates who had trained themselves for different professions, President Edward J. James, of the University of Illinois, said:

"The woman who chooses the career of marriage when the opportunity offers itself, or when she makes it for herself, as every woman can, is choosing a highway to social service which is far ahead of all teaching, or legal or medical service she can possibly render to society."

That is as may be, Mr. College President. If you were a woman you would know that the opportunity to marry the kind of a man you would like to have for a husband and for the father of your children doesn't always present itself. Likewise that there are tens of thousands of women who have not been able to capture a husband of any sort, although they have done their level best. Also, if you are honest, you must admit that there are many, many women married who had no business to get married, and whose marriages are a crime against society.

It is the custom to get maudlingly drunk on sentimentality when you talk to girls, and to advise them to marry, and to maunder on about the beauty and the glory of wifehood and motherhood, but all of us in our sober senses know that whether wifehood or motherhood is beautiful and glorious depends altogether on how a woman is fitted for the job, and how she pulls it off.

Undoubtedly a good wife and mother is the noblest work of God, and such a one performs a great service to society. On the other hand, a mean wife and mother is the devil's first lieutenant, and the harm that such a one does to the world is incalculable.

If we have had mothers who have given us a George Washington and an Abraham Lincoln, let us also reflect that we have mothers who give us our Gyp the Bloods and Lefty Loules, so there's no use in raising any monuments to motherhood until we find out what sort of a product it has turned out. Certainly the mothers of the hundreds of grafters, blackmailers, thieves and white slavers in the world have done no service to society for which the balance of us need be grateful to them.

As for there being anything particularly meritorious in a woman marrying, that also depends upon the spirit in which she does it, and the sort of a wife she makes. The woman who marries a man for love and because she feels that he is her real mate, and who bends her every energy of mind and body to loving service to him, and to making him happy, undoubtedly fills the highest and happiest career fate can allot to a woman. She makes a home that adds to the sweetness and light of the world.

But what of the young girl who marries an old man for his money, who sells herself for the finery he can give her? What of the woman who marries because it is easier to work a husband than to work a typewriter? What of the woman who marries to escape being an old maid? What of the woman who marries a man to curse him with her extravagance, her temper, her nagging tongue?

Is anything noble in such marriages? Anything worthy? Isn't the honest little working girl who earns her own bread and butter a million times higher type of woman than the one who marries just for a living? Isn't a home that is a place of discord a plague spot in the world that infects every life that touches it?

As a matter of fact there are no two other things on earth that need reforming so much as wifehood and motherhood, and instead of handing out wholesale advice to girls to get married we should be counseling them to go slow about it, to consider whether they are fit to be wives and mothers, and if they are going to be better wives and mothers than the present generation of women are.

Our asylums are crowded with the insane and the neurotic that never should have been born. Our penitentiaries are overflowing with criminals who are there because they had not the proper rearing. Our streets are full of hoodlum boys and wayward girls who have had no restraining home influence exercised over them.

What we need is not more mothers, but better mothers, mothers who won't think it is enough just to bear children, but who feel their sacred responsibility to rear them into good citizens.

No one is more filled with reverence for a good mother than I am, but I see too many women bringing up their children to be curses to the world to shed any tears over flub-dub sentiments over abstract motherhood. Also I have seen too many men thankfully paying their wives' expenses in Reno to look upon wifehood as a grand career unless a woman makes it noble by her unselfish devotion.

In the meantime, while we concede the worth to society of the good wife and mother, why ignore the service that has been done by unmarried women? Has any woman done more for her fellow creatures than Jane Addams, who has mothered a city instead of a brood of her own? Are not Miss Helen Gould's philanthrophies apt to be lessened instead of increased by her marriage?

Had Dorothy Dix and Florence Nightingale and Clara Barton and their many old maid associates married and stayed in their own homes, might not the insane still be chained to the floors and the sick and wounded be not properly cared for?

And in private life is it not almost always the unmarried daughter who takes care of the old parents and helps educate the nieces and nephews? Is it not the unmarried women in every community who are at the head and front of every good work? Who can judge of the relative value of their service and that of the shiftless mother of commonplace children?

The truth is that whether marriage is a blessing or a crime depends altogether upon the sort of a marriage it is, and whether a girl renders a social service to her day and generation by wifehood and motherhood depends altogether on how she acquits herself in those two difficult roles.

Snap Shots

By LILLIAN LAUFERTY.

"OH, Cupid is a foxy lad,
He knows what he's about!
He gets you into awful scrapes—
But he never gets you out.
If e'er he coaxes you to wed,
You'll find it wise to tarry;
Do everything that Cupid does—
But Cupid does not marry!"

• • •

"Love is such a mystery,
I can not find it out,
For when I think I'm most resolved,
Then I am most in doubt."

• • •

"He either fears his fate too much,
Or his deserts are small,
Who dare not put it to the touch
To win or lose it all."

• • •

"How pitiful 'twere if when one
Fair rose had blown,
The bush should droop, its bearing done,
Its vigor flown.
How pitiful 'twere if when
We love and lose,
We might not find the way again
That love pursues."

S. E. KISERS.

• • •

DRAWN FROM LIFE.

The dull harsh throb of an aching heart,
A feeling harsh like to madness.
A sharp, keen sting in burning eyes—
And that is only sadness.

The deep, soft beat of a dizzy heart,
So near is joy to sadness,
And happy tears in brimming eyes—
But that is only gladness.

• • •

GLEANINGS.

"Be as independent as circumstances permit, but if you happen to be a tail, be a logical tail and do not try to wag the dog."

"Training is everything. The peach was once a bitter almond; cauliflower is nothing but cabbage with a college education."

Where He Belonged.

In a small town theater a soldier, arriving late, found all the cheaper seats occupied; so, seeing a few of the more expensive places vacant, he made toward them.

"Here, where are you going?" called an attendant after him.

"Where am I going?" replied the man, cheerfully. "Where a good soldier should go—to the front, of course."

Have You Sore Gums or Loose Teeth?

A prominent dentist, after years of experience, has found a home remedy that will cure Riggs' disease, bleeding, inflamed and spongy gums, and tighten loose teeth by rinsing the mouth.

Probably you have not enjoyed eating for some time. Get a bottle of STYP-STRING-ANT and that disease of the gums and teeth will be cured; therefore, aiding digestion. 50c bottle at all druggists, or parcel post, 55c in stamps. DeLamater-Lawrence Drug Company, wholesale distributors.

The Blessing of Age .:. A New Side to an Old Question

By DOROTHY DIX.

A POOR, foolish woman has written me a letter about a great reform that she wants to see inaugurated. She proposes to abolish age by denying that any such thing exists.

She says that the lives of many women are made wretched by the thought of growing old, and that thousands of women ruin their health and bring on insanity by worrying over their age. To prevent this catastrophe she would have a law passed preventing the papers publishing anything about age and forbidding people to ask each other how old they are, or to speak of age in any manner whatever. In fact, she would make age the one taboo subject in the world, and she thinks that the result would be that everybody would be young and happy, and kittenish.

I'm sorry that I can't undertake to push my correspondent's reform along, but I can think of nothing more horrible than a world in which everybody was young and foolish, or aping the manners and the appearance of youth. It would be like a picture without any softening shadows, like music without any minor chord in it, like a day that was all garish noon without any purple haze of twilight.

It takes age to ripen humanity, to give it flavor and sweetness, just as much as it does wine, and the society of the intelligent man or woman of 50 or 60, who has seen and known life, is as much superior to that of the boy and girl of 18 or 20 as the vintage of 1863 is to that of 1912.

Youth's Desire.

Naturally, all of us desire to keep young in the sense of keeping our bodies vigorous and our minds alert, but barring that what have we to fear from the years, why should we so dread the coming of age? Especially why should women worry about growing old, until they reach the point of distraction, as my correspondent avers that they do?

If a woman has been a raving, tearing beauty, we can understand her agony at age robbing her complexion of its fairness, her hair of its luster, her eyes of their brightness.

But not one woman in a thousand is a living picture, and it is an actual fact that the great majority of women are better looking as middle-aged matrons than they were as girls. Often and often age is the sculptor that chisels rough features into symmetry, or gray hairs soften a hard face into comeliness, and many times just the mere expression of goodness on an old woman's countenance gives her a beauty that her youth never knew. It's the soul that we see as people grow old, while it's only the flesh we behold in their youth.

As for being interesting, certainly all the advantage goes with age. Nearly every young girl is a bore to talk to. She has no conversation worth listening to, because she has not had time to read anything, or see anything, or have any experience of life. You can amuse yourself for an hour playing with her as you would with a kitten with a ball, but after that, Heaven help you if you have to depend on her for companionship!

The Great Problem.

On the other hand, practically every middle-aged woman is interesting because, no matter how stupid she is, something strange and thrilling has happened to her. She has had some experience unique to herself. She has touched the great problem of human existence at some new angle. She has taken her part in the tragedy or comedy of life and has at least one story of absorbing interest to tell.

Age also means to the average woman the playtime of life, and in this country it generally brings with it comforts and luxuries. The early years of most American married women are strenuous ones. They are busy bringing up their children and working and economizing, trying to help their husbands get a start in the world, but by the time they are 50 years old their task is done, and they are ready to spend the balance of their lives enjoying the fruits of their labor.

Look over the middle-aged women at any matinee or any woman's club gathering and you see about as comfortable, well-fed, well-dressed, happy and satisfied looking a set of people as you will find anywhere on earth.

They are women enjoying the fat years after they have passed through the lean years. You will find more middle-aged women riding in automobiles than you will young ones. You will see more middle-aged women than young ones at the theater; you will meet more middle-aged women than young ones when you travel. And this is as it should be. The young women are at the worktime of life. The middle-aged ones have done their day's labor and are taking their ease. They are at the best time of life, and if they are worrying any about their lot, they certainly don't show it.

There was a time when age had terrors for the woman who did not marry and when to be an old maid was to be the butt of the ridicule of fools. That time has passed. Instead of being an object of pity or scorn, the old maid is the subject of envy and admiration. She has her place in the world, her interests in life, her mission to humanity, and all that age brings her is the boon of greater freedom and of wider liberty than is possible to the young girl.

Seldom Object.

There was never a time in the world's history when age meant as little to women as it does now, and that they appreciate this is shown by the fact that you seldom hear the subject discussed, or see a woman who objects to telling how old she is. There are so many more things of interest now than the fountain of perpetual youth that we've ceased to hunt for it.

At any rate, we are all wise enough to know that nothing stops the clock. It goes on ticking off birthdays, whether we lie about them or not, and the only thing to do is to make the best of it. Time is only an enemy to woman when she makes it so. When she accepts it as a friend, it brings her the choicest blessings of life.

Stop That!

Gibbs—I went on a railway journey the other day and took a box of cigars with me.

Nibbs—Well, I suppose you had a good smoke?

Gibbs—Aye, I had that; but when the train had started I found I had no matches.

Nibbs—No matches, and yet you enjoyed a good smoke? How did you manage for a light?

Gibbs—Well, you see, I opened the box, took out one, and that made the box a cigar lighter.

KODAKS

"The Best Finishing and Enlarging That Can Be Produced." Eastman Films and complete stock amateur supplies. We pay for out-of-town customers.

Send for Catalog and Price List.

A. K. HAWKES CO. KODAK DEP'T.

14 Whitehall St., Atlanta, Ga.

MAIL YOUR FILMS TO US



For developing. We are film specialists with the largest laboratory in the South. All prints made on Prize-Winning Cyko Paper. All roll films developed FREE, no matter where purchased. Brownie Prints, 3c each. Write for descriptive Camera Catalogue G. Prices $2.00 to $35.00. Use that fast Ansco film; fits any camera or kodak; costs no more, but also gives true color values. Mail Order Department.



E. H. CONE, Inc., 2 Stores, Atlanta, Ga.

Into the Very Sanctuary of a Young Wife's Life

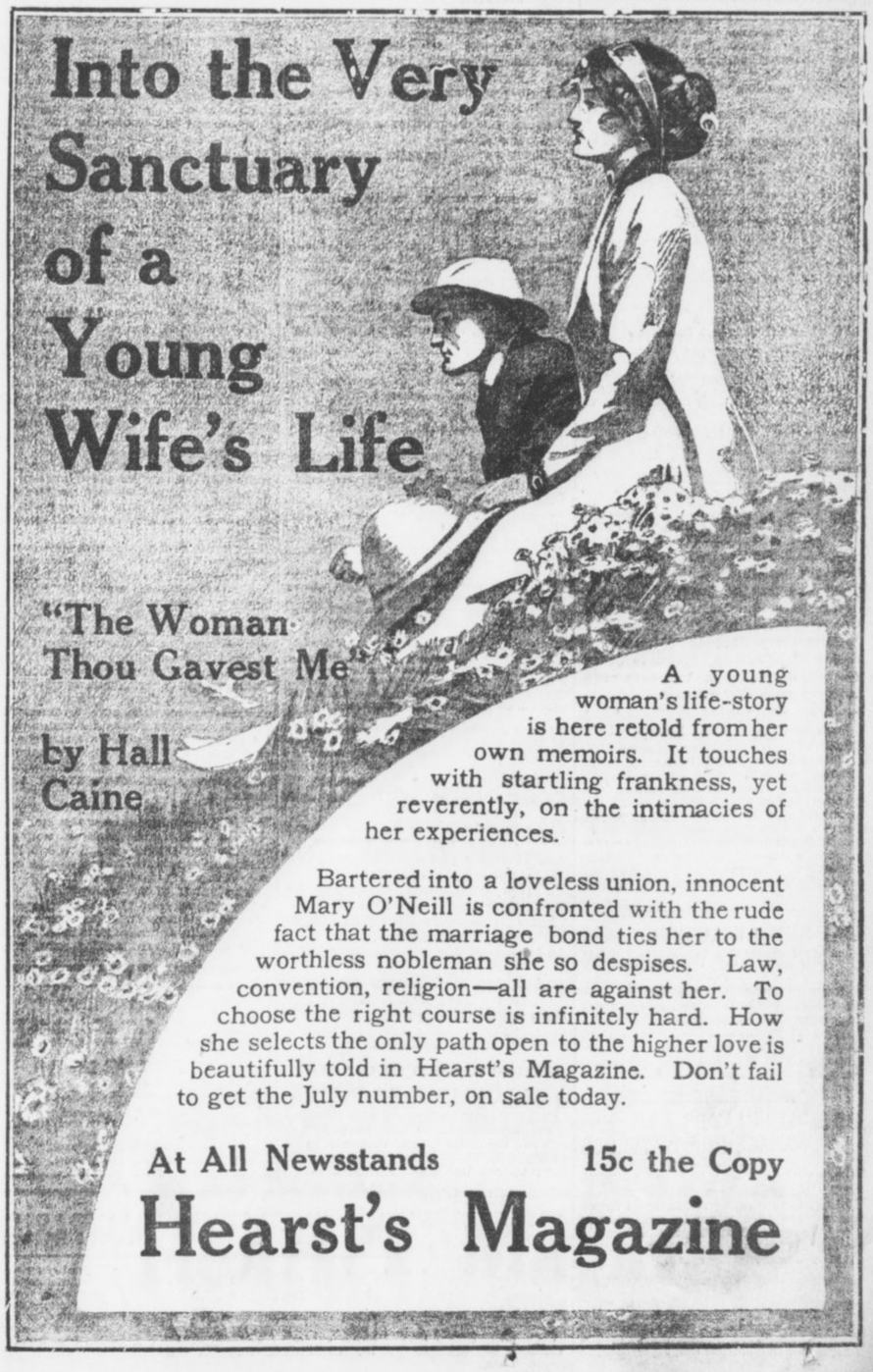

"The Woman Thou Gavest Me"

by Hall Caine

A young woman's life-story is here retold from her own memoirs. It touches with startling frankness, yet reverently, on the intimacies of her experiences.

Bartered into a loveless union, innocent Mary O'Neill is confronted with the rude fact that the marriage bond ties her to the worthless nobleman she so despises. Law, convention, religion—all are against her. To choose the right course is infinitely hard. How she selects the only path open to the higher love is beautifully told in Hearst's Magazine. Don't fail to get the July number, on sale today.

At All Newsstands 15c the Copy

Hearst's Magazine

OFFICIALS OF CRACKER CLUB SORE AT TEAM

By Percy H. Whiting.

SOMETHING is going to be done about the Cracker ball club—something revolutionary, torrid, tempestuous! Just what it is will develop later. For the present there will be more pitchers bought. Pittsburg is offering a good man, subject to the securing of waivers. If he comes through it will be moderately helpful.

Maybe there will be bigger things happening.

The directors of the Atlanta Baseball Association held an indignation meeting Monday. It was an executive session and none of the directors would talk after it was over. What they decided to do they will not say. But they were warm enough under the collar to do most anything.

* * *

THE local directors are sore, good and sore, and getting worse every minute. They can't make up their minds whom they are sore at, but they are thinking it over.

They feel that they have spent enough money to buy a good team. They believe they HAVE a good team, if it would only play ball. They don't know why it isn't playing good ball, but they are earnestly trying to find out.

One source of irritation is Pitcher Dent. They gave up not less than $2,000 of real money for this man. Griffith, it is understood, wanted $2,500 for him, but reluctantly compromised on $2,000.

That it would have been a poor "buy" at $500 is the present opinion of the directors. They figure they were stung and they have a suspicion that Griffith engineered it.

* * *

HOW it's all going to end isn't for a mere baseball writer to predict. The directors themselves probably are pretty much at sea. They know only that they are desperately tired of making explanations, of inventing alibis and of spending big money and getting small returns.

* * *

IT would not do to have the directors nor the public expect too much of the Crackers this year.

We told the directors that at the first of the season, explaining that a two-year tail-ender was glued to the bottom and could hardly be run up to a pennant in one year.

But they wouldn't see it—said it was bosh and that with a new team of good men a pennant would be easy.

It looked for awhile as though they were going to come clean with it, too. But now the team is in a slump.

If the club finished one-two-three everybody ought to be delighted. If they finish worse, it will be disappointing, of course.

* * *

TO tell what is the matter with the bunch would take an expert diagnostician.

Here are a few of them:

Weak pitching all the season.
Only passably good catching.
Failure to take the thing seriously.
Weak utility man.
Lack of "condition"—players overweight.
Occasional bursts of poor fielding.
Lack of pepper.
Lack of teamwork in covering bases, "taking" pop flies and the like.
Lack of "gab" and noise.
Poor base running.

* * *

THIS is not intended for a knock, either.

The Crackers look like pennant winners. But they aren't aimed for any pennant. It is an interesting question to ponder why they aren't.

A couple more good pitchers would help. Conselman seems like a corker, despite his bad showing the last out. The rest of them are good sometimes—and sometimes they are not.

With the pitching staff strengthened, Catcher Chapman going right, a little more "pep," a little harder work by the players to get themselves down to condition, a little more earnest effort to steal bases ought to help some.

But Heaven forbid that I should try to tell anybody how to run the ball club. Newspaper correspondence courses along that line have never been successful.

It is up to the manager.

Now is the time for Bill Smith to rise to the occasion and MAKE his team finish one-two-three.

HANS LOBERT ADMITS HE "PLAYS BALL A LITTLE"

PHILADELPHIA, July 1.—John B. Lobert, better known as Hans, the third baseman of the Phillies, is to marry Mrs. Rachel S. Campbell, a widow of 35 years.

Chief Clerk Thomas B. Smith, of the marriage license bureau, is a thirty-third degree fan and attends nearly every game. Yet when Lobert gave his name Smith said:

"Do you know Hans Lobert, of the Phillies?"

The Phillies' third baseman never cracked a smile. When asked for his occupation Lobert calmly said: "Oh, I play ball a little and then in the winter I live in Pittsburg," at which Smith, the clerk, almost collapsed at the thought that he had failed to recognize a baseball celebrity. The license was secured yesterday and the wedding will be celebrated this afternoon.

BILL SMITH WILL SEND MUSSER TO WASHINGTON

Reports from Washington indicate that Manager Bill Smith has notified Manager Clark Griffith, of the Washington club, that he will turn Paul Musser back. Smith has not announced this yet, but it is presumed he will act as soon as another man is secured.

BILL CLARK LANDS AS MANAGER OF WAYCROSS

WAYCROSS, GA., July 1.—Wild Bill Clark, former manager for the Columbian South Atlantic League team, was to-day made manager of the Waycross Empire State League team, succeeding Hawkins, recently of the Jacksonville team.

DROPSY TREATED. Quick relief, swelling, short breath soon removed, often entire relief in 15 to 25 days. Trial treatment sent FREE. Write Dr. H. H. Greens Sons, Box O, Atlanta, Ga.

GEORGIAN SPORTS COVERED by EXPERTS

How McGraw Looks to His Players

Copyright, 1913, International News Service.

By Al Demaree, Giant Twirler



Sporting Food

By GEORGE E. PHAIR.

MORDY BROWN.

There was a time, before his eye grew dim,
Before his ancient arm grew weak and lame,
When Charlie Webb thought passing well of him,
For he could pitch a decent sort of game.

But that was in the days of long ago,
When he was there with speed and puzzling shoots;
And when they saw that he was growing slow,
His owner gently handed him the boots.

Behold him now, an old and hopeless wreck,
Who labors there with anguish on his mush,
And stands each youthful Cub upon his neck
And makes them look like rummies from the bush.

And as we watch him make them look like dubs
We grieve because his lot in life is tough,
They canned him when a member of the Cubs—
The poor old cripple wasn't good enough.

It seems that Mr. Brown has gone back in much the same direction as Messrs. Bender and Mathewson.

At the risk of being called a rash youth we hereby predict that unless unforseen circumstances arise, the Athletics will finish in the first division.

A man pitching against those Athletics experiences much the same feelings as a man standing in front of an active gatling gun.

SENSE.

There was a man in our town
Who owned a block of ice,
And as he sat upon the same
He calmly said: "How nice!"

The Mineral Springs Jockey Club complains that it has lost the combination of its safe, just as if there was something in it.

Quoth Mr. Hedges, of the Browns: "I'm going to get out of seventh place or out of baseball." It may be that Mr. Hedges intends to crowd Frank Chance out of eight place.

There is no excuse for a ball player who is overcome by the heat. Having carried on business with baseball magnates, a player should be immune to hot air.

Frank Chase arises to remark that Silk O'Loughlin is the worst umpire he ever saw. There are those who believe that Mr. O'Loughin has been trying all season to gain this distinction.

Hugh Jennings, who once was connected with baseball, is now achieving distinction as a collector of funny names.

BUSINESS AND PLEASURE.

He sat and idled half the day upon
a cushioned seat,
The sun outside was burning hot and
cooked the asphalt street.
And though a fan played breezes cool
upon his youthful head,
He still complained about his lot,
"for this is work," he said.
That afternoon, in flimsy clothes, he
ran the marathon,
And though the pave was burning
hot, he gayly plodded on.
And though the sun was beating on
his unprotected head,
He smiled a happy, care-free smile,
"For this is sport," he said.

BOXING BANNED IN CALGARY.

CALGARY, July 1.—All professional boxing bouts to-day were forbidden in this Province by the Government authorities. The match between Brouillard, of Windsor, and Campbell, of Seattle, at Edmonton next month has been canceled.

Expert Believes Spirit of Game Often Hurt by Technicalities

TICHENOR SAYS GOLF HAS TOO MANY RULES

By Tick Tichenor.

THE Rules of Golf Committee of St. Andrews has been called upon to decide many queer and interesting questions pertaining to the rules of golf, but at the last meeting it had a case which for technicality takes the cake.

The case in question was sent to them from the St. Annes Old Links Golf Club, and the facts causing the controversy were as follows:

A and B were playing a match and both were on the green in the same number of shots. A was slightly away, and so putts and holes out. This left B a putt for the half. He putts but misses the hole and his ball after passing the hole hits A. Under these facts was it (1) a win for under rule one, which provides that "The hole is won by the side which holes its ball in fewer strokes than the opposing side, except as otherwise provided for in the rules," or (2) was it a win for B under rule 18, which says, "If a player's ball strike or be stopped, or moved by an opponent or an opponent's caddie or clubs, the opponent shall lose the hole in match play, except as provided in rule 22 (3) and rule 33;" or was it a half under rule 33, which reads, "When a player has holed out and his opponent has been left with a stroke for the half, nothing that the player who has holed out can do shall deprive him of the half which he has already gained?" If it is covered by the latter rule, what is to prevent a player left with a difficult putt deliberately trying to hit his opponent instead of finding the hole?

* * *

TO these queries the Rules of Golf Committee, the court of last resort in all golfing matters, rules that it is a half under rule 33. However, they could not help but take a crack at the unsportsmanlike position taken in the question of what is to prevent a player from attempting to secure a half by deliberately trying to hit his opponent instead of finding the hole, for they add that "The Rules of Golf are framed on the supposition that golfers play honestly. If A had conformed to the first rule of the etiquette of golf it is very unlikely that the incident could have occurred."

As this decision has been handed down, we must, as long as we allow St. Andrews to make and interpret the rules of golf, accept it as final. Strictly construed, of course, the wording of rule 33 covers this case, but I do not think it was ever intended to give a player a half after he had failed to get his ball in the cup in as few strokes as his opponent. Such an idea is against the entire spirit of the game, which is found in the sentence in rule 1 that "The hole is won by the side which holes its ball in fewer strokes than the opposing side." Yet with the spirit of the game embodied in this sentence St. Andrews hands down the St. Annes decision.

* * *

THIS decision raises the question. Have the rule-makers not gone too far in the making of rules? Have they not sought to frame a rule to fit every case instead of sticking close to the spirit of the game?

To my way of thinking, there are too many rules and too many technicalities in them. Certain it is that it is only by hard and careful study can they be learned, and even then one must refresh his memory every occasionally by a careful reading. But be it said to the credit of the thousands who play golf that it is rarely the case that you will find one who will claim a hole on a technicality. In all the Southern championships and various invitation tournaments held during the last seven years I recall but one instance in which a hole was won on a technicality. This took place in the final of an invitation tournament held in Nashville some seven years ago.

* * *

BOTH players had reached the last green in the same number of strokes and the match was all square. One of the players, in removing a small rock from the line of his put, accidently touched his ball with the tip of his finger, but did not move it. The other player claimed the penalty and won the hole, which also gave him the trophy being played for.

It may be mentioned in passing that the "winner" of this match came to one or two tournaments, but in the last four or five years has not been to the Southern, and I do not now recall of his being among those present at any of the invitation tournaments.

THE winning of the British open championship last week by James H. Taylor brings forcibly to mind the fact that the great triumvirate of British golf is still far from being all in and down and out. James Braid, Harry Vardon and James H. Taylor have stood in the forefront of the world of golf for the last twenty years. Each one of them has won the open five times, while together they have won this event more than all of the other players put together. Like Old Hans Wagner, they seem to go on forever.

In like manner, Harold Hilton and Sir John Ball seem to have almost the same faculty of annexing the amateur championship. When Sir John won this event last year, it was the seventh time that he had annexed the honor, and there was a difference of 25 years between his first and last victory. Now Mr. Hilton again emerges from the fray at St. Andrews as the winner. This gave him his fifth win, two of which have been secured wtihin the last three years.

Between them, Hilton and Ball have won the British amateur championship twelve times out of the twenty-eight times it has been played.

Believe me, this is a wonderful record.

AMERICAN GOLFERS TRY TO REGAIN LOST LAURELS

LA BOULIE, FRANCE, July 1.—Play is on to-day in the single matches between teams of professionals representing France and the United States. The Americans must win all of to-day's matches to get the verdict. The affair opened here yesterday with two four-ball games. John J. McDermott, the national champion, and Tom McNamara, metropolitan open title holder, were beaten by the Frenchmen, Louis Tellier and Arnaud Massy, by 3 up and 2 to play. Michael J. Brady, of Wollaston, and Alec Smith, of Wykagyl, the American captain, were beaten by Jean Gassiat and Pierre Lafitte by a similar score.

CRACKERS OPEN HERE ON THURSDAY WITH PELICANS

The Crackers will play an added game to the local schedule Thursday at Ponce, when the team returns home.

The New Orleans Pelicans, who also have an off day Thursday, come to Atlanta for this contest, which is a play-off of one of the postponed games of the last trip to Pelicanville, the switch being permitted by unanimous consent of the league.

The Birds will plays a morning and an afternoon contest with the Crackers on Friday, which is July 4. A single game will be played on Saturday.

ECZEMA

And all ailments of the skin, such as tetter, ringworm, ground itch and erysipelas are instantly relieved and permanently cured to stay cured by

TETTERINE

Don't suffer when you can relieve yourself so easily. Read what Mrs. A. B. King, St. Louis, says:

Have been treated by specialist for eczema without success. After using Tetterine a few weeks I am at last cured.

50c at druggists, or by mail.
SHUPTRINE CO., SAVANNAH, GA.

"THE VICTOR"



DR. WOOLLEY'S SANITARIUM

Opium and Whisky and all inebriety and drug Addictions scientifically treated. Our 30 years' experience shows these diseases are curable. Patients also treated at their homes. Consultation confidential. A book on the subject free. DR. B. B. WOOLLEY & SON, No. 3-4 Vivian Sanitarium, Atlanta, Ga.

Ford
THE UNIVERSAL CAR

Every day is "Independence Day" to him who owns a Ford. Liberty from confinement to narrowing environment---and that at small cost---is one of the many boons which the sturdy, powerful Ford has brought to untold thousands. Why not to you?

Here's the test: 300,000 Fords now in service. Runabout $525; Touring Car $600; Town Car $800—f. o. b. Detroit, with all equipment. Get catalogue and all particulars from Ford Motor Company, 311 Peachtree St., Atlanta.

LOUISVILLE
THROUGH SLEEPERS
Lv. 7:12 AM., 5:10 PM.
L & N

RINGSIDE NEWS

Veteran Jimmy Gardner will attempt to come back to Tuesday night. Frank Klaus, the tough Pittsburg middleweight, is scheduled to meet the Lowell boxer in a 12-round bout at Boston. Klaus met Gardner four times when the latter was at his best. Each has been credited with one victory. The other two bouts were called draws.

* * *

Freddie Welsh, English lightweight champion, is also billed to get into action on Tuesday night. Freddie will take on Joe Daly in a 15-round affair at Vancouver, British Columbia.

* * *

Coast fans have made Leach Cross a 10 to 8 favorite over Bud Anderson in their 20-round battle at Los Angeles on July 4. This speaks pretty highly of Cross, especially when it is taken into consideration that Anderson is fighting on his home soil.

* * *

Harry Foley, the well-known coast trainer, will handle Willie Ritchie in his clash with Joe Rivers at Frisco on the Fourth. Foley is a great handler of fighters and should prove a valuable man for the champion.

* * *

Three fights will be staged at New Orleans on July 4. Joe Thomas meets Frankie Whitney in a 10-round engagement; Charlie White takes on Jack Britton in a 20-round set-to, while "Wildcat" Ferns will exchange blows with Young Denny in a scheduled 10-round fray.

* * *

The "Knockout" Brown-Jimmy Howard fight at Butte, Mont., has been cut from 20 rounds to 12. The boys will meet Friday night. They are to weigh 158 pounds at 3 o'clock.

Charles Ledoux has agreed to take Johnny Coulon's place against Kid Williams on July 29. Tom McCarey secured the Frenchman's signature for the match yesterday. Coulon says he will meet the winner on Labor Day.

* * *

Nate Lewis writes from New Orleans that Charlie White is sure to defeat Jack Britton at New Orleans Friday night. Lewis says White never felt better in his life and is also putting more power behind his blows. Pelican City fans have made White a 10 to 8 favorite.

* * *

Terry Nelson wishes to announce that he is still open to accept bouts with some of the star lightweights. Terry is proving a very valuable waiter at one of the local restaurants, but says he would gladly lay off from work to trim some ambitious 132-pounder.

* * *

Abe Attell is the latest to put in a boost for Gunboat Smith. Abe attended the Smith-Rodel go at New York the other night and says the Gunboat party is by far the best heavyweight before the public to-day.

* * *

Eddie Graney has been selected to referee the Rivers-Ritchie championship scrap. Graney is also promoting the show.

* * *

Danny Goodman and Jimmy Murphy were matched yesterday to meet in a 10-round mill at Indianapolis on July 4. The bout is to be staged in place of the Clabby-Caponi go.

* * *

Jim Savage will make his next fight against Jack Twin Sullivan. The pair were matched yesterday to clash in a 10-round affair at Buffalo Thursday.

M'CAREY PRAISES CROSS; CALLS LEACH GREAT HITTER

LOS ANGELES, July 1.—"Leach is one of the cleanest hitters I ever saw," said Promoter McCarey, after a visit to the training camp of the New York lightweight matched with Bud Anderson at Vernon on July 4. "He's got two good hands and knows what to do with them. He's a great boxer."

Both Anderson and Cross have practically completed training for the bout.

GEORGIA TENNIS EVENT TO BE FINISHED TO-DAY

The postponed matches in the Georgia State tennis title will be played at the Piedmont Driving Club this afternoon.

Mansfield and Smith play Grant and Thornton in the doubles. One set had been completed, with the score 6 to 4 in favor of Thornton and Grant, and the second set stood seven all when the rain broke up the play a week ago Saturday. This match will be completed this afternoon.

MOTOR RACES
Friday, July 4th
8:15 P. M.

Matinee To-day **GRAND** To-night 8:30
First Presentation
THOS. A. EDISON'S Talking, Singing, Laughing PICTURES
Mats. 25c Nights 25c and 50c

FORSYTH Matinee To-day To-night - 8:30
Edward Abeles & Co.
Billy McDermont-Violinsky
Welch-Francis Company and Others
THE FORSYTH IS COOL

Eiseman Bros., Inc.
Established 1865
Incorporated 1912

Rebuilding Discount Sale!

The Sale You've Waited for!

25%

Discount on

Men's, Youths', Boys' and Children's Suits!

1913 Styles Exclusively

25% Reduction on Straw Hats and Panamas!
Liberal Reductions in all Departments of the Big Store!

Eiseman Bros. Inc.

11-13-15-17 Whitehall

BRADY EXPECTS TO TAKE A FALL OUT OF GULLS

By Joe Agler.

MOBILE, July 1.—With King Brady on the mound, I look for the Crackers to capture the opening game of the series from the Gulls here this afternoon. Brady is about ready to hit his proper stride. And when he does, he sure will give opposing batters a merry old chase.

"I'm going to get winning to-day," Brady told me this morning at the breakfast table. "I worked out yesterday in Montgomery and for the first time this season the old soupbone felt O. K. Just watch me get in there to-day and stand these hard-hitting Gulls on their ears."

And Brady meant every word he said.

The Crackers won the final game from the Billikens in Montgomery yesterday by a score of 5 to 2. Price twirled swell ball and was never in danger until the final spasm. They got to Gil for two runs in that session.

We hit Case when hits meant runs. Alperman did some fine sticking. He drove out three slashing drives. Chapman banged out a triple that was one of the longest hits made in the series.

Now we are ready for the Gulls. We have two games here and we are going to fight every inch of the way to capture both of them. With any kind of pitching we will sure make these local fellows know that they have been in a fight.

PLAYERS QUALIFY FOR PRESIDENT'S CUP JULY 4

The qualifying round in the golf tournament for the president's cup will be played over the course of the Atlanta Athletic Club Friday, July 4.

The first and second rounds of match play must be played by July 10, the third and semi-finals by July 17, and the finals by July 20. The finals will be 36 holes.

MONDAY'S GAME.

Atlanta.	ab.	r.	h.	po.	a.	e.
Long, rf.	5	1	0	2	0	0
Welchonce, cf.	5	1	2	2	0	0
Alperman, 2b.	4	0	3	5	5	0
Bailey, lf.	3	1	0	3	0	0
Smith, 3b.	4	0	2	1	3	0
Bisland, ss.	4	0	0	1	3	1
Agler, 1b.	3	1	1	10	1	0
Chapman, c.	4	1	2	2	0	0
Price, p.	4	0	1	1	2	0
Totals	36	5	11	27	14	1

Montgomery.	ab.	r.	h.	po.	a.	e.
Walker, cf.	4	0	2	2	1	0
Breen, 2b.	4	0	0	2	3	0
Elwert, 3b.	4	0	0	0	2	0
Sloan, rf.	4	0	0	3	1	0
Kutina, 1b.	3	1	1	10	0	1
Jantzen, lf.	3	1	1	2	0	0
Knaupp, ss.	4	0	0	4	3	0
Gribbens, c.	3	0	1	4	2	1
Case, p.	2	0	0	0	2	1
*Bagby	1	0	0	0	0	0
Totals	32	2	5	27	14	3

*Batted for Case in ninth.

Score by innings:

Atlanta ..... 111 002 000—5
Montgomery ..... 000 000 002—2

Summary: Three-base hit—Chapman. Sacrifice hit—Breen. Stolen bases—Long, Welchonce, Jantzen, Knaupp. Double play—Sloan to Kutina. Left on bases—Atlanta 6, Montgomery 8. Struck out—Price 2, Case 3. Bases on balls—Price 5, Case 1. Hit by pitched ball—Bailey. Time—2:00. Umpires—Stockdale and Fifield.

Pimples Should Be Watched

May be Means of Absorbing Disease Germs in Most Unexpected Manner.



Make Your Blood Pure and Immune With S. S. S.

The world renowned laboratory of the Swift Specific Company has collected a vast amount of information regarding the spread of blood diseases. In thousands of instances the most virulent types have been the result of coming in contact with disease germs in public places, and the apparently insignificant pimple has been the cause. It spreads with astonishing rapidity, often infecting the entire system in a few days.

It is fortunate, however, that there is a remedy to cope quickly and thoroughly with such a condition, and thanks to the energy of its producers the famous S. S. S. may now be had at almost any drug store in the civilized world.

This preparation stands alone as a blood purifier. It is somewhat revolutionary in its composition, since it accomplishes all that was ever claimed for mercury, iodides, arsenic and other destructive mineral drugs, and yet it is absolutely a purely vegetable product. It contains one ingredient which serves the active purpose of stimulating each tiny cellular part of the tissues to the healthy and judicious selection of its own essential nutriment. There are more cases of articular rheumatism, locomotor ataxia, paresis, neuritis and similar diseases resultant from the use of minerals than most people are aware of. These facts are brought out in a highly interesting book compiled by the medical department of The Swift Specific Co, 137 Swift Bldg., Atlanta, Ga. It is mailed free together with a special letter of advice, to all who are struggling with a blood disease.

Get a bottle of S. S. S. to-day of your druggist. It will surprise you with its wonderful action in the blood.

GEORGIAN SPORTS COVERED by EXPERTS

SILK HAT HARRY'S DIVORCE SUIT

Copyright, 1913, International News Service.

Something's Coming Off



BASEBALL SUMMARY

Results of Every Game of Importance Played Yesterday.

SOUTHERN LEAGUE.

Games Tuesday.

Atlanta at Mobile.
Birmingham at New Orleans.
Chattanooga at Montgomery.
Nashville at Memphis.

Standing of the Clubs.

	W.	L.	Pc.		W.	L.	Pc.
Mobile.	47	32	.595	B'ham.	36	36	.500
Chatt..	40	31	.563	M'phis.	33	41	.446
Mont..	41	33	.554	N'ville.	32	40	.444
Atlanta	37	34	.521	N. Or.	26	45	.366

Monday's Results.

Atlanta, 5; Montgomery, 2.
Birmingham, 9; Memphis, 4.
Chattanooga, 5; Mobile, 2 (eleven innings).
Nashville, 1; New Orleans, 1 (called end of tenth to allow Nashville to catch train).

SOUTH ATLANTIC LEAGUE.

Games Tuesday.

Charleston at Columbus.
Albany at Macon.
Jacksonville at Savannah.

Standing of the Clubs.

	W.	L.	Pc.		W.	L.	Pc.
Ch'ston.	3	1	.750	J'ville..	2	2	.500
S'v'nah.	2	1	.667	Macon..	2	2	.500
Col'bus	2	1	.667	Albany..	0	4	.000

Monday's Results.

Savannah, 3; Jacksonville, 0.
Macon, 9; Albany, 1.
Columbus, 1; Charleston, 0.

NATIONAL LEAGUE.

Games Tuesday.

Boston at Brooklyn.
New York at Philadelphia.
St. Louis at Cincinnati.
Pittsburg at Chicago.

Standing of the Clubs.

	W.	L.	Pc.		W.	L.	Pc.
New Y..	40	23	.635	P'burg.	30	35	.462
Phila...	38	22	.633	St. L..	28	38	.424
B'klyn.	34	27	.557	Boston.	26	37	.413
Ch'go..	34	32	.515	C'nati..	25	41	.379

Monday's Results.

Chicago, 12; Pittsburg, 2.
St. Louis, 7; Cincinnati, 4.
Boston, 9; Brooklyn, 1.
New York, 11; Philadelphia, 10.

AMERICAN LEAGUE.

Games Tuesday.

Cleveland at St. Louis.
Chicago at Detroit.
Philadelphia at New York.
Washington at Boston.

Standing of the Clubs.

	W.	L.	Pc.		W.	L.	Pc.
Phila..	48	17	.738	Boston.	34	30	.531
C'land.	42	28	.600	Detroit.	28	44	.389
Ch'go..	39	32	.549	St. L..	28	46	.378
W'ton..	37	32	.536	New Y.	19	46	.292

Monday's Results.

Chicago, 6; Detroit, 4.
Washington, 3; Boston, 1 (eleven innings).
Philadelphia, 6; New York, 0.
Cleveland, 3; St. Louis, 2.

GEORGIA-ALABAMA LEAGUE.

Games Tuesday.

Newnan at LaGrange.
Opelika at Anniston.
Gadsden at Talladega.

Standing of the Clubs.

	W.	L.	Pc.		W.	L.	Pc.
G'sden.	27	20	.576	LaG'ge	24	25	.490
T'dega.	24	23	.511	An'ston	23	25	.476
Opelika	24	24	.500	N'nan..	22	27	.449

Monday's Results.

Anniston, 3; Opelika, 1.
Talladega, 4; Gadsden, 3.
LaGrange, 4; Newnan, 3.

EMPIRE STATE LEAGUE.

Games Tuesday.

Valdosta at Cordele.
Brunswick at Thomasville.
Americus at Waycross.

Standing of the Clubs.

	W.	L.	Pc.		W.	L.	Pc.
Cordele.	1	0	1.000	T'ville...	0	1	.000
B'swick	1	0	1.000	W'cross	0	0	.000
Valdosta	0	1	.000	Am'cus.	0	0	.000

Monday's Results.

Brunswick, 5; Thomasville, 3.
Cordele, 6; Valdosta, 3.
Americus-Waycross, rain.

Cotton States League.

Pensacola, 8; Columbus, 6.
Only one game scheduled.

Appalachian League.

Morristown, 1; Knoxville, 0.
Rome, 2; Bristol, 1.
Johnson City, 10; Middlesboro, 5.

FODDER FOR FANS

The Giants, after a plucky, dogged chase that lasted nearly two months, have at last overtaken the Phillies, and to-day are roosting on the highest perch in the National League coop, 2 points ahead of the Doein outfit.

* * *

The New Yorkers accomplished their dire purpose by winning as weird a ball game as has been staged this season. Many of the fans in the Philadelphia grandstand left the game long before its ending in the tenth inning.

* * *

The Giants made five errors and the Phillies made seven. Each team made about twice that number with their heads. The Giants used three pitchers; so did the Phillies. Every time a runner got on base he started to steal, usually reaching his station either beating the miserable throw of the catcher or through an error by the man taking the ball at the keystone station.

* * *

The Cardinals smote the offerings of the Red twirlers yesterday for two doubles, a triple and ten singles, which gave them seven runs and the game.

* * *

The Dodgers, after taking four straights from the then league-leading Phillies, grappled with the lowly Braves yesterday and were given an unmerciful pummeling. Rucker, their star southpaw, was driven from the box in the fourth inning, and Wagner, his successor, was sent into dry dock in the seventh.

* * *

Hal Chase, the first sacker recently secured by the White Sox from the Yankees, continues to clout the horsehide. He annexed three safeties yesterday. Since donning his new uniform, Chase, who was batting only a trifle over .200 for the Yankees, has been hitting at a .350 clip.

* * *

"Smoky Joe" Wood faltered in the eleventh inning of the Red Sox-Senators game yesterday and the Washingtonians nicked him for a hit, which, mixed in with a base on balls and two errors, gave the Senators two runs and the game.

* * *

The Cubs dragged their heaviest artillery to the Chicago ball park yesterday and shot the Pirates so full of holes that they had the easiest sort of a time taking the game from the Pittsburgers.

The Pirates used three pitchers, who were belted for three doubles, a triple, a home run, thirteen singles and twelve runs.

* * *

The Naps scored the winning run in the ninth inning yesterday in their game against the Browns.

* * *

It develops that the Naps are considerably disrupted. The mix-up in Cleveland a week ago Sunday started it. Jackson "sassed" Umpire Egan and was chased. Manager Birmingham was criticised for leting Jackson "bait" Egan, and then came Ban Johnson, the league president, with a roast for Birmingham. At this point, Lajoie, the veteran second-sacker, is said to have remarked that Birmingham was nothing but a "figurehead manager" anyway.

* * *

Birmingham retaliated by announcing that Lajoie was about through as a big leaguer, and that he would be benched and used hereafter only as a pinch hitter. The rest of the team at once took sides, some favoring Birmingham and others Lajoie. Factionalism has split the team, and up to the present moment Owner Somers has been unable to restore harmony among the runners-up in the American League.

* * *

John McGraw, of the Giants, and Joe Tinker, of the Reds, are out with emphatic denials of the report that Burns, outfielder, and Herzog, infielder, of the Giants, were to be traded to the Reds for Bob Bescher, the speedy outfielder.

* * *

Manager Birmingham, of the Naps, has turned over Pitcher Hinton to the Waterbury, Conn., team, and Pitcher Swindell to the New Orleans club.

* * *

The thoughts of John McGraw have been oozing onto the printing presses in a New York newspaper shop about three times a week lately, and through this medium "Jawn" assures the public that the world's series games will be between the Giants and the Athletics.

* * *

In the American, take it from "Jawn," the Athletics have the pennant already won and nothing now remains but for Connie Mack to make his selection of his batteries for the first world's series games.

M'LOUGHLIN CLOSING IN ON ALL-ENGLAND TITLE

Special Cable to The Atlanta Georgian.

WIMBLEDON, ENG., July 1.—Just one match stands between Maurice E. McLoughlin, of the United States, and the All-England lawn tennis championship.

Yesterday the wonderful Californian defeated J. C. Parke, the Irish and Scotch champion, 6-4, 7-5, 6-4, in the semi-final round. That puts him in the finals.

To-day Stanley N. Doust, the captain of the Australian team, and Oscar Kreutzer meet in the other semi-final match. The winner plays McLoughlin. It is believed that the American player has a fine chance of defeating either of the remaining semi-finalists.

BURNS AND PELKY WILL GO ON VAUDEVILLE TOUR

CALGARY, ALBERTA, July 1.—Arthur Pelky, who left here for the East, has been recalled by Tommy Burns, and both heavyweights will start immediately for a vaudeville tour of the Pacific Coast, opening at Lyric Theater in Portland next Monday.

CARDS BUY NEW TWIRLER.

MISSOULA, MONT., July 1.—Pitcher Trewell, of Missoula, has been sold to the St. Louis Nationals for fall delivery. The sale of Trekell follows that of Catcher Roberts several weeks ago. The price for the two players was $4,500.

GOLDEN DRAWS RELEASE.

LOUISVILLE, KY., June 30.—Roy Golden, last season with the St. Louis Cardinals, who was here for a fortnight on trial, has been given his unconditional release by Manager Hayden.

American Association.

Indianapolis, 1; Columbus, 0.
Milwaukee, 3; St. Paul, 1.
Minneapolis, 18; Kansas City, 4.
Toledo, 5; Louisville, 4.

Virginia League.

Portsmouth, 4; Richmond, 3.
Roanoke, 8; Norfolk, 5.
Petersburg, 6; Newport News, 0.

Carolina Association.

Durham,. 13; Greensboro, 2 (first game).
Greensboro, 5; Durham, 3 (second game).
Asheville, 3; Raleigh, 1.
Winston-Salem, 4; Charlotte, 3.

International League.

Newark, 4; Baltimore, 2.
Montreal, 10; Rochester, 2.
Jersey City, 8; Providence, 4.
Toronto-Buffalo; rain.

Federal League.

Indianapolis, 7; St. Louis, 3.
Kansas City, 7; Pittsburg, 5.
Cleveland, 8; Chicago, 6.

Furnished rooms are easily rented. Good boarders are easily found. Good help and good positions are secured through Georgian Want Ads. Phone Main 5000 or Atlanta 5000.

JENNINGS WOULD BOLSTER BAT BRIGADE WITH LAJOIE

DETROIT, July 1.—Sam Crawford, or Bobby Veach and a big piece of money, for Larry Lajoie, the Cleveland second sacker, is the deal President Navin, of the Detroit club, will endeavor to put through to-day.

Navin will call President Somers, of the Cleveland club, on the long-distance telephone this afternoon and discuss with the Cleveland magnate what sort of terms he will demand for the big Frenchman.

With Lajoie batting after Cobb, with Veach or Crawford following, Detroit would be one of the greatest "wrecking crews" in either league, as Veach and Crawford are both .300 hitters. With Cobb on base and Lajoie at bat, with his ability to hit almost any sort of ball, Manager Jennings has worked out a run-producing machine that he believes can not be beaten.

COULON IN HOSPITAL; WILLIAMS GO DOUBTFUL

CHICAGO, July 1.—Considerable doubt exists as to whether Bantamweight Champion Johnny Coulon will be able to fight Kid Williams on Labor Day, as planned. On the orders of his physicians Coulon was rushed to the Presbyterian Hospital yesterday suffering from some form of acute stomach trouble. It is said there that he will be confined to the hospital for ten days or more and may not be able to go back into training for three months.

FEDERAL LEAGUE MANAGER SUSPENDED FOR FIGHT

ST. LOUIS, July 1.—As the result of his fist fight with Umpire Jack McNulty, of the Federal League staff, Manager Jack O'Connor, of the local club, was suspended indefinitely and heavily fined by President Powers, who stopped off here on his way to Kansas City to arrange a schedule for the new club in that city. McNulty, whose jaw was fractured by one of O'Connor's blows, retired from the game after Saturday's contest.

"CHIC" HANNON RESIGNS.

ANNISTON, ALA., July 1.—"Chic" Hannon, who has been managing the Anniston club this year, resigned yesterday afternoon. He will be succeeded by Shepperd, the Anniston catcher.

BIG G Cures in 1 to 5 days unnatural discharges. Contains no poison and may be used full strength absolutely without fear. Guaranteed not to stricture. Prevents contagion.

WHY NOT CURE YOURSELF?

At Druggists, or we ship express prepaid upon receipt of $1. Full particulars mailed on request.

THE EVANS CHEMICAL CO., Cincinnati, O.

ENTRIES

HAMILTON.

FIRST—Prince of Wales purse, $500 2-year-olds, 5 furlongs: Diamond Cluster 105, Dark Rosaleen 105, Slipper Day 105, Alal Bass 108, Marian Galety 105, Sandy 105, Amphion 105.

SECOND—Purse $500, maiden 3-year-olds and up, selling, 6 furlongs: Oakland Lad 90, xHank 90, Battery 97, Mausoleus 98, Queed 100, xPorcupine 97, Issy Ham 97, Clinton 97, John Bowman 102, Lord Ladas 102.

THIRD—Spring Brewery stakes purse, $1,500, 2-year-olds, 5 furlongs: Silent Pilate 111, AThe Usher 111, Vandergrift 113, ASouthern Maid 120.

ADavis entry.

FOURTH—Purse $500, 3-year-olds and up, 5½ furlongs: xMiss Edith 95, Tankard 105, xTheo Cook 106, xHearthstone 108, Jack Nunnally 115, xBlack Chief 104, xYorkville 106, xHoney Bee 105, xDouble Five 110, Liberty Hall 121.

FIFTH—Purse $500, 3-year-olds and up, selling, 7 furlongs: xDaisy Platt 97, Aunt Alice 102, Myrtle Marion 112, Burning Daylight 114, Lad of Langdon 120, xConnaught 99, Gerrard 94, Jonquil 112, Reputation 15, Chester Krum 123.

SIXTH—Purse, $500, 3-year-olds and up, selling, 7 furlongs: xMiecouskee 97, Ralph Lloyd 104, Miss Jonah 108, Dilatory 114, Lord Elam 120, xOrowoc 97, Garden of Allah 107, Edith Inez 113, Foxcraft 119, xNimbus 120.

SEVENTH—Tapley town selling handicap, $600 added, 3-year-olds and up, mile and one-sixteenth: Lucky George 97, Superstition 100, Dynamite 103, Elwah 106, Grif 110, Paton 103, Effendi 108, John Reardon 114.

xApprentice allowance claimed.
Werther clear; track fast.

AT BELMONT.

FIRST—Two-year-olds, selling, 5½ furlongs: Salon 109, Athletic Girl 103, Lancewood 101, Roger Gordon 109, Small 104, Odd Cross 105, The Spirit 101, Water Lad 108, Mordecai 105.

SECOND—Mares, all ages, 7 furlongs, handicap: Flying Fairy 107, Hester Prynee 102, Lady Lightning 100, Hedge 102, Sprite 118, Isirose 92.

THIRD—Three-year-olds and up, Norwood selling stakes, 6 furlongs: Genesta 102, Warbler 105, Perthshire 108, Hedge 108, Azyiade 108, Ella Bryson 106, Campeon 108, xBesom 107, Lace 103, Palanquin 112.

FOURTH—Three-year-olds and up, handicap, mile: Star Bottle 102, Reybourn 90, Yenghee 89, Jawbone 97, Hedge 105, Guy Fisher 118, Kormak 98, Shackleton 117, Yankee Notions 110.

FIFTH—Four-year-olds and up, Independence steeplechase handicap, about 2½ miles: L'Navarre 142, O'Bear 149, Jim Hanson 142, Reliuf 156, Penobscot 155.

SIXTH—Two-year-old fillies, conditions, 5 furlongs: Crossbun 109, Galaxy 113, Connemara 105, May Dora 105, Orotund 105, Undaunted 105, Hypatia 113, Water Lily 105.

xApprentice allowance claimed.

LATONIA.

FIRST—Selling, 2-year-olds, maidens, 5½ furlongs: xBill Combs 104, Dr. Samuel 109, Old Trump 109, Toynbee 109, Billy Stuart 112, Transit 112, Harbard 112, Lindar 112, Czar Michael 112, Pulsation 112, Holton 112, J. Nolan 112.

SECOND—Selling, 3-year-olds and up, 6 furlongs: Beulah S. 93, Wavering 93, Detrich 95, Mother Katcham 100, Bay of Pleasure 102, Nello 102, Crystal Domino 104, Curtain Call 104, Al Bloch 105, All Red 106, El Yutan 95.

THIRD—Selling, 3-year-olds and up, mile and one-sixteenth: Tactless 100, Anna Reed 100, Hopsack 102, Troyato 105, Bright Stone 105, Guide Post 105.

FOURTH—Allowances, 2-year-olds and up, 6 furlongs: Edith W. 102, Ambition 105, Sonius 105, Pebec 105, Harry L. 105, Leo Skolny 105, Ruffles 105, O'Hagan 108.

FIFTH—Selling, 3-year-olds and up, 5 furlongs: Anna Patricia 100, Ethelda 111, Cash on Delivery 111, Bobby Boyer 112, Merick 113.

SIXTH—Selling, 3-year-olds and up, mile and one-eighth: Ballshe 95, Marshon 97, Beautiful 108, Bonne Chance 110, Bobby Cook 112, Sir Catesby 112, Chartier 113, Mockler 115.

xApprentice allowance claimed.
Weather clear; track fast.

Ritchie a Sparrow at 134 Pounds

Hard for Him to Make Weight

By W. W. Naughton

SAN FRANCISCO, July 1.—After half an hour of mixed exercises, strenuous enough to dampen his hair and cause his face to glisten with perspiration, Willie Ritchie boxed four willing rounds with Joe Azaveda at Shannon's yesterday. And when it was all over the champion remarked to the visiting newspaper men: "He's a grand little fellow to work with."

Right there an opportunity was afforded for judging of Ritchie's condition. He breathed as softly and regularly as though he had just arisen from a rocking chair. Whatever he may be a few days from now, when it becomes necessary to strip from his frame the remaining pounds of overweight, Ritchie is in excellent trim at present and assuredly wind-perfect.

To look at Ritchie, however, is to wonder how he can be brought much lower in poundage without taking on the appearance of a sparrow. He is taller and more proportionately built than the average lightweight, and there does not appear to be a spare ounce clinging to his ribs.

Sizing him up yesterday, I should say it is well for Ritchie that he did hang out for 134 pounds. I doubt very much if he could do 133 ringside and give a fair account of himself.

Ritchie made good use of the right cross—the blow with which he dropped Ad Wolgast in the last fight for the championship. This is a punch which should stand Ritchie in need when he meets Rivers, for it is always a more effective assault when employed by a tall boxer against a shorter man.

Ad Wolgast, by the way, considers the right cross the best punch Ritchie is master of.

"He doesn't have to fuss when he is getting ready to shoot it in," said Ad. "All he has to do is to keep steady and watch for an opening. If I tried the right cross against a fellow as tall as Ritchie I'd have to strain and reach and leave myself wide open for all kinds of punches."

17th Enlisted Men To Give Hop at Fort

Enlisted men of the Seventeenth Infantry will give a dance in the post gymnasium at Fort McPherson Friday night.

The dance will begin promptly at 8:15 o'clock. For an hour before this time the band will give a concert on the parade grounds.

BROU'S INJECTION—A PERMANENT CURE

of the most obstinate cases guaranteed in from 3 to 6 days; no other treatment required. Sold by all druggists.

"THE OLD RELIABLE"
PLANTEN'S C & C OR BLACK CAPSULES
REMEDY FOR MEN
AT DRUGGISTS OR TRIAL BOX BY MAIL 50c
FROM PLANTEN 93 HENRY ST. BROOKLYN, N.Y.
—BEWARE OF IMITATIONS—

NEW MACHINES WILL RACE ON 4TH OF JULY

WHEN the Atlanta speed fans crowd the Motordrome at the old show grounds Friday night, to celebrate July Fourth and to see a big evening of racing, they will hardly know the old gang.

In the first place, Morty Graves has two machines coming. Jack Prince has been talking about Morty's new machines for so long that everybody is getting suspicious. It is a fact, however, that two are on the way here for the use of that great rider. One is an Indian, one an Excelsior. Graves will try them out and will retain and use the faster one.

Jock McNeil has two more J. A. P. machines coming from England. They have been on the way a couple of weeks and should be here by Thursday sure. If they are he will ride the fastest of the three that he will then own and will turn over the other two to Shields and Lockner.

SAY RED ROCK SAY IT PLAIN

Is an Absolutely PURE, WHOLESOME Drink that all the family can enjoy.

Minimum Cost
Maximum Enjoyment

Healthful and Appetizing

A Ginger Ale that Can't Be Equaled

5c Everywhere by the glass or small bottle.

Also in PINTS and QUARTS

Yes, we make that good Lemo-Lime that you buy at the Ball Park, Motordrome and all Drink Stands.

CINCINNATI
TWO FAST TRAINS
Lv. 7:12 AM., 5:10 PM.
L&N

GERMAN WARNS U. S. AGAINST JAPANESE

Naval Expert Declares This Country Is Tempting Fate—Scores Wilson's Policy.

Special Cable to The Atlanta Georgian.

BERLIN, July 1.—Naval Captain Persius, retired, one of the ablest writers on marine topics in Germany, is filled with doubts as to the naval policy of the United States and while recognizing the earnest desire of President Wilson and Secretary Bryan for peace, wonders whether they are not tempting fate.

In a thoughtful article in the Tageblatt Captain Persius considers the development of the American fleet. He points out that two years ago it occupied second place in the navies of the world. To-day it is third and will be fourth next year, ranking at that time below that of France. Captain Persius asks:

"Does the Union feel so confident? Does it not see any danger of war anywhere? The theory that the Panama Canal will double the American fleet is untenable, quite apart from the fact that the multiplication of a weak fleet by two does not make a strong fleet."

"It must be admitted," says Captain Persius, "that Japan, as a result of the strong ebb in her treasury, is compelled to rest on the laurels of her last war, but while this is a gratifying condition it will not last always. Is the United States sure that it will not be possible for a Japanese fleet to operate on the Californian coast and that it will never be possible for a foreign power to set foot on American soil? Is the United States prepared, in certain conditions, to surrender the Philippines and Hawaii without a struggle? Is the United States depending on Great Britain to prevent the extension of Japanese power in the Pacific, especially toward the south, in order to prevent the further stirring up of Australia?

"The Union," continues the German expert, "looks eastward without the slightest uneasiness so long as a British fleet is stationed in the North Sea, and asks itself who could become a menace? Are all these considerations the reason for the present stagnation in naval building in the United States, or is it only because the fleet policy has been influenced successfully by the Democratic peace advocates?"

11 Boys Drown When 50 Fall Into River

LAWRENCE, MASS., July 1.—Eleven boys were drowned when a runway leading from the shore of the Merrillie River to a floating bathhouse collapsed. Fifty were thrown into the water. They had overcrowded the bridge waiting for the keeper to open up. Some of the boys were kept under water by the feet of others.

Th accident happened close to a dam where the current is swift. Crowds from a ball park adjoining helped in the rescue work.

THE PLAYS THIS WEEK

Keith Vaudeville at Forsyth.

A clever comedy sketch, a tramp comedian and an aerial act feature this week's bill of vaudeville at the Forsyth. The remainder of the offering is mediocre—considerably below the standard.

Edward Abeles and Miss Charlotte Lander present most delightfully a refreshing playlet of marital life, "He Tried To Be Nice." It is full of laughs and excellently done. Billy McDermott, on whom Nat Wills in his "trampiest" days had nothing, is the big laughmaker of the program. His stories are new and clean and his burlesque of opera stars and bandmasters is a scream. The aerial act, which is so good it takes a topnotch place on the bill, is done by Leitzel and Jeanette, both young women. One of the pair is gymnastically a wonder and her feats keep the house applauding throughout her turns.

Other acts are Rae Fenton, who herself is a clever entertainer, but who for some reason has two boys trying to assist her; Carlisle's Pony and Dog Circus, a treat for the kiddies; Violinsky, a musician; Welsh-Francis Company in an extremely poor sketch, and the Pathe-play.

Talking Pictures at Grand.

Atlanta has seen and heard the Kinetophone, Thomas A. Edison's almost supernatural invention. The attraction was presented twice yesterday at the Grand, first at a matinee at 2:30 and again at night at 8:30, the performances running nearly two hours.

The progress is a combination of high-grade first-run pictures sandwiched with the Edison Talking Pictures.

The Grand has been made delightfully comfortable and cool and the pictures are the nicest and sort that can be witnessed with genuine comfort and enjoyment.

The idea of introducing straight pictures with the talking pictures gives an audience a splendid idea of comparison. First one will witness a picture full of intense and interesting detail and could almost imagine a keener interest if the subjects could talk. This picture is immediately followed with talking pictures, and for a moment the gatherings are thoroughly awed with what they see and hear. The synchronism is perfect.

Furnished rooms are easily rented. Good boarders are easily found. Good help and good positions are secured through Georgian Want Ads. Phone Main 8000 or Atlanta 8000.

LITTLE STORIES of the TOWN

On a Buttinsky.

Turning the Tables

A chirpy citizen butted into a party of congenial spirits at the Atlanta Club and began to tell about his dog Towser. He could walk on his hind legs, he could dance a jig, he could smoke a pipe and he could eat ice cream.

A half hour of this kind of talk and it became plainly evident that everybody was beginning to feel a trifle bored. Finally an elderly man kindly intervened.

"Suppose," said he to the owner of the dog, "that you took Towser into a store to buy him a muzzle, and the clerk didn't know how to put it on, what would you do?"

"What would I do?" was the prompt response of the talkative one. "Why, I would put it on myself."

"Just so," smilingly rejoined the elderly one, "and I think everybody here will agree with me that that would be the proper place for it."

Fixing His Status In the Trial Court.

Uncle Rastus, an old colored man, was arrested on a charge of alluring chickens from a neighborly roost to the Rastus dinner pot, and since it wasn't his first offense he had considerable trouble in securing a lawyer.

Finally a young attorney took the case, and together they appeared in court on the appointed day. Eventually it came Rastus' turn at the judicial bar, and during the preliminary practice the judge addressed the accused.

"Just one moment there," impressively remarked his honor. "Are you the defendant in this case?"

"No, sah," was the prompt reply of Uncle Rastus, proudly pointing to his counsel. "Dat's de defendant, sah. Ise de man dat stole de chickens.

Forward Movement Too Much for Him.

It was on a suburban train running into Atlanta. The young man in the rear car was suddenly addressed by the woman in the seat behind him.

"Pardon me, sir," she said, "but would you mind assisting me off at the next station? You see, I am very large and when I get off I have to go backward, so the conductor thinks I am trying to get aboard and helps me on again. He has done this at three stations."

Norway Will Speak To Us by Wireless

Special Cable to The Atlanta Georgian.

CHRISTIANIA, NORWAY, July 1.—Five hundred and sixty thousand dollars will be expended by the Norwegian Government to erect a wireless telegraph station at Stavanger, on the Southwest coast, to exchange messages with a station in Boston. The distance is about 3,321 statute miles. By a vote of 99 to 16 the Northing (parliament) sanctioned the contract with the Marconi Company.

No scandal over the contract has arisen, as in England recently.

FIANCE'S RING AN ASSET.

PHILADELPHIA, July 1.—Judge McFerson awarded Miss Sarah Simon's $350 engagement ring to the trustee appointed when her fiance, Benjamin F. Baker, was declared insolvent.



Brush your teeth twice-a-day with

COLGATE'S
TRADE RIBBON MARK
DENTAL CREAM

because it is an efficient, safe, dentifrice with a delicious flavor that makes its use a treat.

ATLANTA TO GET $50,000 FROM RAILROAD

Lessees Offer to Make Return on Four-Million-Dollar Valuation, Says Judge Sibley.

Atlanta probably will receive $50,000 as her share of the return on $4,000,000 worth of property held by the lessees of the old Georgia Railroad, according to information received by City Attorney J. L. Mayson from Judge Samuel H. Sibley, representing the city.

Judge Sibley has reported to Mr. Mayson that the lessees of the Georgia Railroad have acquiesced in the demand of the city and are offering to make the returns this year.

The culmination of the issue followed the survey of the Georgia Railroad property in Atlanta by Chairman Charles Whiteford Smith, of the Tax Committee, and Captain Clayton, of the city engineering department. As a result of this survey the railroad property was valued at $4,000,000. At this rate the city will receive about $50,000.

Judge Sibley in his letter says, in part: "The decision of the Circuit Court of Appeals is on certiorari before the Supreme Court of the United States to review another portion of the decision, but it seems the railroads are acquiescing to the demands as to the Atlanta terminals to the extent that they are offering to make a return for taxation this year.

"The Comptroller is vested with authority to act on the returns and will do so under the advice of myself and Judge Hart, who represents the State. I would like to be advised, however, as to what the city tax officers think the property worth."

City Attorney Mayson has communicated with the Mayor and Council in regard to the matter.

DIES IN POSTOFFICE FIRE.

INDIANA HARBOR, IND., July 1. One man was burned to death and four others were seriously hurt in a fire that destroyed the postoffice here.

TIME SHORT FOR BONUS, WARNS PONY MAN

Special Offer Closes July 5 and Contestants Are Urged to Exert Best Effort.

The bonus offers for clubs of five subscriptions close July 5. No offer as attractive will be made in the Georgian and American pony contests after that date.

The next few days, therefore, should see the contestants working their hardest, using every effort to get as many clubs as possible before expiration of the bonus offer period.

The contestant who has four subscriptions should make an earnest struggle to get the fifth, necessary to form the club. He should explain to his friends that this one subscription before July 5 means very much more than it can at any subsequent date.

Imposing as were the vote totals published in the Sunday American, they will be dwarfed by the first publication after July 5, for on the night of July 5 the bonus votes will be reckoned and credited to each contestant's score. Some hard work has been done, and a great many clubs of five have been turned in.

There is another bonus offer in force—50,000 extra votes for the first $30 turned in for subscriptions. This offer is of indeterminate length—it may be withdrawn at any time.

Of course, many of the contestants passed the $30 mark weeks ago. The offer is aimed primarily at encouraging the boys and girls who are making a late start, but who are determined to win. The 50,000 boost will be a substantial help to them.

CAPITAL SOCIAL LEADER WILLS BODY TO SCIENCE

PHILADELPHIA, July 1.—The will of Miss Lucy Hunter Bird, wealthy Washington society woman, filed for probate here, instructed that her body go to the medical profession for the use of science.

To Lay Corner Stone Of Seminary Sunday

AUGUSTA, July 1.—The corner stone of the Mount St. Joseph Academy, the former Washington, Ga., Catholic girls' seminary which was moved to Augusta after the plant was destroyed by first last winter, will be laid next Sunday. The Mackle-Crawford Construction Company, of Atlanta, which was awarded the contract, is progressing well with the work.

Bishop Benjamin J. Keiley will preside, and many visiting priests will attend. A special choir will render music.

Pupils Pay in Fines $400 School Damage

MONTCLAIR, N. Y., July 1.—A package containing pennies, dimes and nickels worth $404, representing fines imposed on school children who damaged school property, was sent to the office of Town Treasurer Wendell by the local board of education.

The package weighed 64 pounds.

RESINOL MAKES ECZEMA VANISH

Stops Itching and Burning Instantly.

There is immediate relief for skins itching, burning and disfigured by eczema, ringworm, or other tormenting skin trouble, in a warm bath with Resinol Soap and a simple application of Resinol Ointment. The soothing, healing Resinol balsams sink right into the skin, stop itching instantly, and soon clear away all trace of eruption, even in severe and stubborn cases where other treatments have had no effect. After that, the regular use of Resinol Soap is usually enough to keep the skin clear and healthy.

You need never hesitate to use Resinol. It is a doctor's prescription, that has been used by other physicians for years in the treatment of all sorts of skin affections. It contains absolutely nothing that could injure the tenderest skin. Practically every druggist sells Resinol Ointment and Resinol Soap. Trial free; Dept. 1-P, Resinol, Baltimore, Md. Works wonders for sunburn.



The New Bazar

edited for the woman who must keep au courant with the smart world

THE best from each field of art, all the resources of brush, pen and camera, beautiful paper, perfect typography, render it a magazine individual in its expression and absorbing in its interest to the woman of fashion. In its new form, Harper's Bazar is the edition de luxe of women's magazines.

Sparkling with the news of both Europe and America, the Bazar makes instant appeal to the woman of the smart world.

If she would read of social functions, races or sports here or abroad, she finds in it the most noteworthy. If she would discover the latest creations from the ateliers of Paris, she sees here their most recent expression.

The skill of the couturière, of the artist, of the decorator is displayed in its myriad possibilities. Vexatious questions as to the maintenance of her establishment and any like phases which come within the realm of the woman whose time is much in demand, are discussed by those well versed in these matters.

In the July number, Elsie de Wolfe gives a description and views of her own home; Mrs. August Belmont has an illustrated article concerning the artistic development of the child; the lovely Countess of Warwick reveals the secret of the retention of personal charm.

There are photographs of the newer landscape effects secured in the Rockefeller gardens, and reproductions of the most famous paintings of Mrs. Astor, Mrs. George Gould and other renowned beauties of our times.

What is more, there are the costumes which are most à la mode from the stage, models from Lady Duff Gordon, sketches by Tighe, showing the newest cunning of the French houses and an important message from Henri Bendel as to Fall hats.

For diversion, a new set of Elinor Glyn's piquant letters and another powerful story from the pen of Robert W. Chambers with illustrations by Charles Dana Gibson.

15 cents the copy—of any newsdealer

HARPER'S BAZAR

119 West 40th Street, New York City

4 PEACHTREE
CITY TICKET OFFICE
EITHER PHONE
L&N
THE ATTRACTIVE WAY NORTH & WEST

Men and Religion Bulletin No. 62

CHAINGANGS IN GEORGIA

Prevention, Not Promotion of Crime---
Redemption, and Not the Damnation of Men---
The True Purpose and Intent of Punishment

When you train a boy to be an habitual criminal, you have not prevented crime.

Neither have you redeemed the boy.

And you have harmed your State.

One boy of seventeen carried a weapon concealed.

He was caught.

His first offense.

Four months at hard labor in the chaingang was his sentence; HIS PUNISHMENT IS MORAL DEATH—the life of an habitual criminal—unless God intervenes. You have done your best to destroy the boy.

How?

At one side of him to-day, a man under a sentence of forty years works; on the other is another in the gang for twenty years.

At night the boy is chained to these men.

For our brother's son, splendid teachers and bed-fellows those hardened, finished criminals! To-night thank God if YOUR BOY is at home!

Four years was the sentence of another boy of nineteen; burglary was the charge against him; his first offense.

Though unwell, the boy was forced to work.

He asked for a tool to pry planks from a bridge. This was refused. Twice with his bare hands the boy strained at the plank. He failed to move it. He was whipped.

Again he tried, and again the plank did not budge despite the nerve-racked, tugging fingers.

A man then kicked the boy from the bridge; the headlong fall paralyzed him. They left him under a tree until evening. In the twilight men carried the boy to camp and put him in his bunk.

There he lay unwashed in his own filth.

Questioned, he did not answer. Suffering had deprived him of the power of speech. For this, his silence, he was again beaten.

When men realized that he could neither move nor speak, they carried the boy from the convict camp to the prison farm.

To-day he can hobble with a stick.

WHAT HAVE YOU DONE TO THE BOY?

A judge said to the man before the bar:

"Fifty dollars, or eight months."

A dollar a day, or fifty dollars in fifty days, the man could easily have earned, but he had no money.

You could have paid. The man could not.

Therefore, your Court took the man from his family and made him work two hundred and forty days for the State.

Usury? Thievery?

What, in God's name, would you call it, when, BECAUSE A MAN HAS NOT FIFTY DOLLARS IN CASH, you put stripes upon him, chain him and take from him by force the equivalent of two hundred and forty dollars?

When became poverty a crime?

You would never name this justice.

Nineteen other States have adopted the system of probation; it enables a court to save; the judge can help the first offender or the poor man to save himself—to make good.

The court imposes conditions; the man must meet them, live under them; if he fails, the man suffers.

Myrick of Chatham and Gower of Crisp in the House, and Tarver in the Senate, have introduced bills providing for probation in Georgia.

Help pass them.

For they mean—

"CORRECTION INSTEAD OF CORRUPTION;" justice instead of injustice; civilization instead of barbarism.

Mercy, but not sentimentality.

God has been merciful to you.

"The Son of Man came to seek and save that which was lost."

For you He died. He has given you your chance.

You can not do less than give other men, women and children a chance.

Prevent crime. Do not promote it.

Redeem men. Do not damn them.

Public officials are your servants; their acts are yours.

The Executive Committee of the Men and Religion Forward Movement

COTTON FIRM ON LIGHT OFFERINGS

Shorts Cover—Volume of Business Extremely Light—Trade Awaits Bureau Report.

NEW YORK, July 1.—Business was on a moderate scale at the opening of the cotton market to-day, first prices being unchanged to 5 points lower than last night's close. The weakness was chiefly attributed to considerable nervousness over the Balkan situation. The chief feature of the early dealings was "straddles" foreign trading, in which selling and buying was about evenly divided.

The weather map was very favorable, showing further rains over the western half and the greater part of the belt. No special change in the weather condition is expected before Thursday.

The Giles condition report of the cotton crop was placed at 84.8, compared with 82.9 two weeks ago. The report was given very little attention, and fell flat on the market.

Special reports to The Journal of Commerce say prospects are good in Alabama, Mississippi and Louisiana. The cotton is small, but strong and vigorous. Rainfall is generally needed, but since the date of the reports ample precipitation has occurred. The season is about two weeks late.

During the forenoon sudden short covering movement and heavy buying by the larger spot houses of July and August caused the market to develop a steady tone, resulting in prices recovering the early decline. July advanced 5 and August 6 points over the previous close. New crops were in less demand, but rallied a few points over the opening range.

The volume of business transacted to-day was really not enough to cause much fluctuation either way. The trade is waiting the bureau report of Thursday, which is expected to show more improvement than private reports. The larger spot people again centered their attention on the old crop positions, causing scattered short covering in July-August, resulting in the market closing steady with July showing 5 points gain and August 12, while other positions were generally unchanged from the final quotations of Monday.

Following are 11 a. m. bids in New York: July, 11.97; August, 11.95; October, 11.35; January, 11.29.

Following are 10 a. m. bids in New Orleans: Juyl, 12.41; August, 12.00; October, 11.48; January, 11.46.

Estimated cotton receipts:

	Wednesday	1912.
New Orleans	1,100 to 1,500	797
Galveston	800 to 1,500	362

RANGE IN NEW YORK FUTURES.

	Open.	High.	Low.	Last Sale.	Close.	Prev. Close.
Jly	11.92	12.03	11.93	12.03	12.03-04	11.98-12
Ag	11.94	12.07	11.90	12.07	12.06-07	11.94-96
Spt	11.59	11.59	11.58	11.58	11.61-63	11.60-62
Oc	11.33	11.40	11.32	11.40	11.39-40	11.38-39
Nv	.....	.....	.....	.....	11.33-35	11.32-34
Dc	11.33	11.39	11.31	11.38	11.37-38	11.38-39
Jn	11.28	11.33	11.26	11.32	11.32-33	11.32-33
Fb	.....	.....	.....	.....	11.34-36	11.34-36
Mh	11.43	11.43	11.37	11.42	11.44-45	11.44-45
My	.....	.....	.....	.....	11.46-48	11.46-47

Closed steady.

LIVERPOOL COTTON MARKET.

LIVERPOOL, July 1.—This market was due to open 2½ to 3½ points lower, but opened easy at a net decline of 4½ to 5 points. At 12:15 p. m. the market was quiet at a net decline of 5½ to 6½ points.

Spot cotton in moderate demand at 8 points decline, on the basis of 6.68d for American middling; sales 7,000 bales, including 6,000 American; imports 4,000 bales, of which all were American.

The market closed steady with prices at a net decline of 5½ to 6 points from the final quotations of Monday.

Futures opened easier.

	Range. 2 P.M. Opening.		Close.	Close. Prev.
July	6.43½	6.42½	6.43	6.48½
July-Aug.	6.42	6.41½	6.41½	6.47
Aug.-Sept	6.34	6.33½	6.33½	6.39
Sept.-Oct	6.22	.....	6.21½	6.27
Oct.-Nov.	6.16½	6.15	6.15½	6.21
Nov.-Dec.	6.12	.....	6.11½	6.17½
Dec.-Jan.	6.12	6.10	6.11	6.16½
Jan.-Feb.	6.12	6.10½	6.11	6.16½
Feb.-Mch.	6.12½	.....	6.12½	6.18
Mch.-Apr.	.....	.....	6.13½	6.19
Apr.-May	6.15	.....	6.14½	6.20
May-June	6.15	6.15	6.15½	.....

Closed steady.

HAYWARD & CLARK'S DAILY COTTON LETTER

NEW ORLEANS, July 1.—The cotton market opened a little easier, but there was no pressure to sell and prices soon rallied. New York now advises that July freight engagements are for 27,000 bales and that the reduction in stock might extend the squeeze to August. Bulls control the situation through July. Miss Giles makes the condition 84.8 to June 25, and Norden & Co., 85.5. The two bureau reports giving acreage for the year and condition of the crop June 25, will be published Thursday at 11 o'clock, our time.

The acreage report is expected to show about 2 per cent increase and we compare with a corrected acreage last year of 34,765,000, and with 36,681,000 in 1911. The condition report is expected to show around 81, which compares with 79.1 on May 25, with a June condition last year of 80.4, of 88.2 in 1911 and a ten-year average of 80.2.

As the speculative interest has been reduced by the recent bull operations and as traders realize that the market is at the mercy of leading July operators, it is not thought that the bureau publications will have much effect unless their bullishness should surpass the general expectation. The markets are dominated by bullish control and the prevailing intention is to buy on depressions in anticipation of a further bullish demonstration with July and possible crop reverses.

RANGE IN NEW ORLEANS FUTURES

	Open.	High.	Low.	Last Sale.	Close.	Prev. Close.
Jly	12.39	12.47	12.39	12.47	12.45-47	12.42-45
Ag	12.00	12.07	12.00	12.07	12.07-08	12.02-05
Spt	.....	.....	.....	.....	11.60-61	11.55-56
Oc	11.43	11.50	11.40	11.49	11.48-49	11.44-45
Nv	.....	.....	.....	.....	11.45-47	11.40-46
Dc	11.42	11.48	11.40	11.48	11.46-48	11.43-44
Jn	11.45	11.50	11.43	11.49	11.49-50	11.46-47
Fb	.....	.....	.....	.....	11.45-47	11.44-46
Mh	11.53	11.60	11.53	11.60	11.59-60	11.54-56

Closed steady.

PORT RECEIPTS.

The following table shows receipts at the ports to-day compared with the same day last year:

	1913.	1912.
New Orleans	1,505	1,099
Galveston	1,728	1,119
Mobile	252	90
Savannah	1,514	865
Charleston	32	1
Wilmington	64	.....
Norfolk	506	99
Boston	92	36
Total	5,693	3,309

INTERIOR MOVEMENT.

	1913.	1912.
Houston	718	187
Augusta	24	110
Memphis	852	522
St. Louis	596	85
Cincinnati	98	170
Little Rock	.....	4
Total	2,288	1,078

LOOK FOR 9-CENT HOGS.

CHICAGO, July 1.—Prediction that the 9c quotation on hogs would be restored before the end of the week was made at the stock yards to-day. Local receipts were light and there were only 30,000 at eleven markets, against 102,000 a year ago. The market was 5@10c higher, an 8.90 top being made. Cattle trade was torpid at Monday's decline, but live muttons showed strength.

COTTON GOSSIP

The Journal of Commerce has the following on the condition of the cotton crop in Louisiana and Mississippi:

"Louisiana—Some improvement is shown in condition over a month ago, when it was 81.6 per cent. The plant is small and late, owing to low temperatures early in the month, but under recent favorable weather it has greatly improved. Stands are mixed and cultivation good. Boll weevils are universally reported, in many instances heavily infected, but as yet little damage has been inflicted. In many sections they are more numerous than in years.

"Mississippi—As in Louisiana, the presence of the boll weevil is universal and appears even as a greater menace. However, there is evidence that farmers are fighting the pest hard. Otherwise, prospects are generally bright and percentage condition has about held its own compared with a month ago, when it was 80.5. Owing to the recent cool spell cotton is about two weeks late and the plant is small. Fields are clean and well worked, but nearly all sections were needing rain at the date of these reports."

Brown, Drakeford & Co., Liverpool, cable: "Market declined in consequence of selling orders from the Continent as the result of political unrest. Local bulls liquidating; jobbers taking the cotton."

Dallas wires: "Texas panhandle cloudy, balance State generally clear; Oklahoma, good rains over the State."

* * *

Crop talk continues bearish, but talk of freight room engagement for July totaling 27,000 bales out of the 42,000 bales here had the market on its tiptoes all day yesterday.

* * *

It is said that Liverpool is heavily long on August and it looks as though there would be only a very small supply here to protect shorts in that option. The bulls predict also that there won't be any too much cotton here to protect October shorts.

* * *

Yesterday the market had to contend with talk of the coming Bureau report and keep decision of Washington to tax us out of existence, restricted business until near the close, when the selling or offering by Riordan, Hubband, Waters, Logan, Schill, Hicks, Gifford and McGhee sent the market off sharply. The cotton future tax amendment was regarded as an especially vicious measure.

There is a feeling of unrest among traders, brought about by the pending legislation in Washington and there is very little snap to the market.

* * *

Miss Giles' condition report by States to June 25, against June 11:

Virginia 80, against 80.
North Carolina 81, against 82.
South Carolina 78, against 75.
Florida 86, against 85.
Georgia 77, against 75.
Alabama 80, against 82.
Mississippi 87, against 86.
Louisiana 84, against 85.
Texas 92, against 91.
Arkansas 88, against 89.
Tennessee 85, against 87.
Oklahoma 94, against 91.
Average 84.8, against 83.9.

* * *

NEW ORLEANS, July 1.—Hayward & Clark: "The weather map favorable, generally fair, with only few light showers in the Atlantic, partly cloudy in the rest of the belt, with fine rains in North Louisiana; big rains in Oklahoma; scattered showers in Mississippi. No excesses, except in Memphis district, where temperatures are too high, but indications are for general rains and cooler coming on Arkansas and Tennessee and North Louisiana tonight."

* * *

Reliable indications for general rains over Arkansas inside of 48 hours.

Cameron, Texas, wires: "Crops are the best in Texas I ever saw. Have looked for weevils and had my men do the same and found none. I have been in Oklahoma and West Texas and found crops perfect. Plenty of rain and full of fruit, also well cultivated."

The New Orleans Times-Democrat say: "The cotton market advanced during the early session on fear-creating reports of boll weevil activity, and in the late session declined on cabled advices reporting fresh complications in the Balkans. The trade has heard boll weevil talk many times in advance of the raising of a large crop, and now when the men who inspect the fields tell the talent that a mild winter, followed by frequent rains in the boll weevil sections promise unusual boll weevil activity in a very short while.

"The ring is now moderate concern, but no real apprehension. Similarly the Balkan mess has been served up to the trade so often that even a serious turn of affairs in the Near East affects the market in a limited way only. Saturday and Sunday fairly general rains fell over a large cotton belt area, and more rain is promised. These rains make the bears openly happy because in many sections dry weather has been complained of. They also make the bulls secretly happy because the increasing broods of boll weevils can not go on increasing without moisture."

COTTON SEED OIL.

Cotton seed oil quotations:

	Opening.	Closing.
Spot	.....	8.50@8.90
July	8.44@8.50	8.34@8.36
August	8.27@8.28	8.25@8.26
September	8.28@8.30	8.26@8.28
October	6.73@6.65	7.57@7.59
November	6.62@6.64	6.50@6.57
December	6.47@6.50	6.42@6.45
January	6.46@6.48	6.42@6.44
February	6.48@6.55	6.40@6.50

Closed steady; sales 15,700 barrels.

GOVERNMENT WEEKLY WEATHER REPORT

WASHINGTON, July 1.—Mean temperatures were 1 to 7 degrees above normal, except in Texas, Florida and the southern portions of South Carolina, Georgia, Alabama, Mississippi and Louisiana, where the temperature ranged from zero to 2 degrees below normal. The greatest excess in mean temperature occurred over Eastern Tennessee, and the greatest deficiency is reported from Southern Texas.

Weekly mean temperatures ranged from 76 to 84 degrees over the eastern and from 80 to 84 over the central portion of the cotton region and the mean temperatures were generally about 80 degrees over Texas and Oklahoma. The lowest weekly mean temperature, 78 degrees, occurred at Asheville, N. C., and the highest, 84 degrees, occurred at several stations located in the north central portion of the cotton growing States.

Precipitation occurred throughout the cotton region, except that there was none at a few stations, and the amounts were light in several localities. More than two inches of rain fell at a few stations in Louisiana, Southern Texas and the eastern portions of the Carolinas and at a few other scattered stations.

The greatest weekly amount, 4.70 inches, occurred at Goldsboro, N. C.

COTTON MARKET OPINIONS.

Morris H. Rothschild & Co.: We look for a traders' market until after the Bureau, favoring the constructive side.

Miller & Co.: Would favor the use of dull, hard spots for the selling side, pending some bullish features:

Logan & Bryan: We do not look for any material decline in values.

Harris, Winthrop & Co.: It is a weather market, pending the issuance of the Government report.

SPOT COTTON MARKET.

Atlanta, nominal; middling 12½.
Athens, steady; middling 11⅞.
Macon, steady; middling 12⅛.
New Orleans, quiet; middling 12⅝.
New York, steady; middling 12.40.
Phialdelphia, quiet; middling 12.65.
Boston, quiet; middling 12.40.
Liverpool, easier; middling 6.68d.
Savannah, steady; middling 12.
Augusta, steady; middling 12⅛.
Norfolk, firm; middling 12⅝.
Galveston, steady; middling 12⅛.
Charleston, nominal.
Mobile, nominal; middling 12c.
Wilmington, quiet; middling 11⅞.
Little Rock, steady; middling 12c.
Baltimore, nominal; middling 12½.
Memphis, quiet; middling 12⅛.
St. Louis, quiet; middling 12 5-16.
Houston, quiet; middling 12 3-16.
Louisville, firm; middling 12⅛.
Charlotte, steady; middling 12c.
Greenville, steady; middling 12c.

SHORT COVERING PUTS STOCKS UP

Talk of Bull Pool Scores Shorts. Balkan News Good—Harriman Lines Feature.

By C. W. STORM.

NEW YORK, July 1.—Although some advances were recorded at the opening of the stock market to-day, a wavering tone was shown and in subsequent transactions prices generally sagged under moderate pressure. Union Pacific began at 146⅜, with a gain of ⅜, but within half an hour had fallen to 145½ with a loss of ½. Southern Pacific was ⅛ higher at the outset, but lost the gain and suffered a net decline of ⅛.

Trading in the Harrimans was affected by various influences.

The stock had been offered by an active bear interest at frequent intervals for a week in connection with reported submission of documents to the Interstate Commerce Commission attacking the bookkeeping methods of the company. There also has been a clique at work, it is reported, attempting to bear the Harriman issues.

Other active issues closely followed the lead of Union Pacific. Reading declined over a point to 156½. A loss of 2 points was sustained by Lehigh Valley, which sold at 144.

Amalgamated Copper opened at 63⅞ for a fractional loss, recovered and then scored another fractional decline.

Canadian Pacific was off ½. Among the other losses were American Can ⅜, Baltimore and Ohio ⅝, Northern Pacific ⅜ and St. Paul ¼. Fractional gains were made in United States Steel common, Erie, Missouri Pacific and Great Northern preferred. Steel after half an hour sold at 52½, a gain of ¼ over Monday's final.

Trading with the professional element made the market irregular during the forenoon and prices were at a standstill. Copper was one of the few to act, making a gain of ⅛ to 64½. Union Pacific moved down ¼, while Northern Pacific made an advance for the same. Great Northern preferred yielded ¼; Canadian Pacific and Reading remained unchanged. An irregular tone appeared a few minutes before noon.

Call money loaning at 2 per cent.

There was a slight upturn in the last hour and prices of a number of standard issues ruled above the midday quotations. Union Pacific crossed 147 for a net gain on the day of 1 point. Fractional gains above the noon prices were scored by Steel, Lehigh Valley, Amalgamated Copper, Canadian Pacific and Chesapeake and Ohio. The tone was steady.

The market closed steady. Governments unchanged; other bonds steady.

The curb was irregular. Americans in London were above New York parity, but lacked firmness. The operations in Americans in London were apparently waiting for a New York lead on the Harrimans. Canadian Pacific in London was flat.

Today's New York Stock Market

STOCK—	High.	Low.	3:00 P. M.	Prev. Close.
Amal. Cop.	65⅛	63½	65⅛	64
Am. Agri.	.....	.....	.....	44½
Am. B. Sugar.	22	22	22	22
Am. Can.	28⅛	26¾	27½	27
do. pref.	.....	.....	.....	86¾
Am. C. Fdy.	42	41⅝	42	41½
Am. C. Oil	36½	36	36½	36½
Am. Ice	.....	.....	.....	21½
Am. Loco.	.....	.....	.....	29
Am. Smelt.	62½	60¾	62½	61
Am. Sugar.	107¼	107¼	107¼	107
Am. T. and T.	127¼	127¼	127¼	127
Am. Wool	.....	.....	.....	16¾
Anaconda.	32⅞	32⅞	32⅞	33
Atchison	96	95¼	96	95⅛
A. C. L.	.....	.....	.....	113
B. and O.	94	93	94	93½
Beth. Steel	.....	.....	.....	27
B. R. T.	87⅛	86	87	86⅛
Can. Pac.	217¼	214⅛	217	215½
Cen. Leath.	21	21	21	21¼
C. and O.	53½	52	53⅛	52⅞
Col. F. and I.	27½	26⅞	27½	27
Col. South.	.....	.....	.....	31¼
Con. Gas	129	129	129	129
Corn Prod.	10	10	10	10
D. and H.	.....	.....	.....	150
D. and R. G.	.....	.....	.....	16
Dis. Secur.	.....	.....	.....	12⅛
Erie	25½	24⅜	25½	24⅜
do. pref.	40	38	40	37
Gen. Elec.	131½	130¼	131½	136
G. N. pref.	123	122	123	122
G. N. O.	33½	33¼	33¼	33
Gt. West.	.....	.....	.....	12
Ill. Cen.	111	111	111	109⅞
Interboro	15	15	15	14¾
do. pref.	55⅜	55	55¼	55⅛
Int. Har. Old)	.....	.....	.....	102⅝
Iowa Cen.	.....	.....	.....	7
K. C. S.	.....	.....	.....	26
M., K. and T.	.....	.....	.....	20¾
do. pfd.	.....	.....	.....	57
L. Valley.	147	145¼	146⅞	145¾
L. and N.	130½	130⅜	130⅜	130
Mo. Pacific.	30¼	29½	30	29½
N. Y. Central	97	96¼	97	96½
Northwest.	.....	.....	.....	127
Nat. Lead	.....	.....	.....	45
N. and W.	102½	102½	102½	102¼
O. and W.	.....	.....	.....	29
Penna.	111⅛	110⅞	111⅛	111
Pacific Mail.	.....	.....	.....	18½
P. Gas Co.	.....	.....	.....	107½
P. Steel Car.	.....	.....	.....	22
Reading.	158¼	156⅝	158	157¼
R. I. and Steel	18	18	18	18
do. pfd.	.....	.....	.....	74⅞
Rock Island.	15⅜	15	15⅜	15¼
do. pfd.	26	25	26	25
S.-Sheffield.	.....	.....	.....	23
So. Pacific.	94⅜	92⅜	94	93⅛
So. Railway.	21⅜	21	21⅜	20⅝
do. pfd.	75	74	75	74¼
St. Paul.	103⅜	102⅛	102⅝	102½
Tenn. Copper	28¾	28¼	28¾	28
Texas Pacific	.....	.....	.....	13½
Third Avenue	.....	.....	.....	30¾
Union Pacific	147¼	144¾	147⅛	146
U. S. Rubber.	59⅝	59⅛	59⅝	59
U. S. Steel	53	51⅞	52¾	52¼
do. pfd.	103	103	103	103
Utah Copper.	42¼	41¾	41¾	41⅞
V.-C. Chem.	23¼	22	23	23¼
Wabash.	.....	.....	.....	2¼
do. pfd.	.....	.....	.....	6¾
W. Union	.....	.....	.....	60½
W. Maryland	.....	.....	.....	34½
W. Electric	.....	.....	.....	57½
W. Central	.....	.....	.....	44

Total sales, 212,000 shares.

MONEY AND EXCHANGE.

NEW YORK, July 1.—Money on call 2¼. Time money steady; 60 days, 3½; 90 days, 3⅝@4¼; six months, 5½.

Posted Rates: Sterling exchange, 4.83½@4.87½, with actual business in bankers' bills at 4.8685 for demand and 4.83 for 60-day bills.

Prime mercantile paper firm at 6 per cent.

Many persons have good tenants moving into their property to-day merely because yesterday they had an ad in The Georgian's For Rent Columns. Phone Main 8000 or Atlanta 8000.

ATLANTA MARKETS

EGGS—Fresh country, candled, 18@20c.

BUTTER—Jersey and creamery, in 1-lb. blocks, 27½@30c; fresh country, fair demond, 15@18c.

UNDRAWN POULTRY—Drawn, head and feet on, per pound: hens, 13c; fries, 25@27½; roosters, 15@16c; turkeys, owing to fatness, 17@18c.

LIVE POULTRY—Hens, 40@50c; roosters, 30@35c; broilers, 25@30c per pound; puddle ducks, 30@35c; Pekins, 35@40c; geese, 50@60c each; turkeys, owing to fatness, 15@17c.

FRUITS AND PRODUCE.

FRUIT AND VEGETABLES—Lemons, fancy, $8.00@9.00; cauliflower, 10@12½c lb.; bananas, 2½c lb; cabbage, $1.10@1.75 per crate; peanuts, per pound, fancy virginia, 6½@7c; choice, 5½@6c; beets, $1.75@2.00 in half-barrel crates; cucumbers, $1.25@1.50. Eggplants, 75c @1.00 per crate; peppers, $1.25@1.50 per crate; tomatoes, fancy, six-basket crates, $1.00@1.25; onions, $1.00 per bag (containing three pecks); sweet potatoes, pumpkin yams, 80@85c; fancy Florida celery, $4.00@4.50 per crate; okra, fancy, six-basket crates, $1.50@1.75.

FISH.

FISH—Bream and perch, 7c pound; snapper, 10c pound; trout, 10c pound; bluefish, 7c pound; pompano, 20c pound; mackerel, 7c pound; mixed fish, 5@6c pound; black bass, 10c pound; mullet, $11.00 per barrel.

FLOUR AND GRAIN.

FLOUR—Postell's Elegant, $7.75; Omega, $7.00; Carter's Best, $6.25; Quality (finest patent), $6.40; Gloria (self-rising), $6.25; Results (self-rising), $6; Swans Down (fancy patent), $6.00; Victory (the very best patent), $6.40; Monogram, $6.00; Puritan (highest patent), $5.75; Golden Grain, $5.6c; Faultless (finest patent), $6.25; Home Queen (highest patent), $5.75; Paragon (highest patent, $5.75; Sunrise (half patent), $4.90; White Cloud (highest patent), $5.25; White Daisy (highest patent), $5.25; White Lily (high patent), $5.25; Diadem (fancy high patent), $5.75; Water Lily (patent), $5.15; Sunbeam, $4.90; Southern Star (patent), $4.90; Ocean Spray (patent), $4.90; Tulip (straight), $4.00; King Cotton (half patent), $4.75; low-grade, 98-lb sacks, $4.00.

CORN—Choice red cob 89c, No. 2 white bone dry 87c, mixed 85c, choice yellow 85c, cracked corn 85c.

MEAL—Plain 144-pound sacks 82c, 96-pound sacks 83c, 48-pound sacks 85c, 24-pound sacks 87c.

OATS—Fancy white clipped 57c, No. 2 clipped 56c, fancy white 56c, mixed 54c.

COTTON SEED MEAL—Harper $31.50

COTTON SEED HULLS—Square sacks $17.00.

SEEDS—Amber cane seed $1.00, cane seed, orange $1.00, rye (Tennessee) $1.25, red top cane seed $1.35, rye (Georgia) $1.35, blue seed oats 50c, barley $1.25, Burt oats 70c.

FEEDSTUFFS.

CHICKEN FEED—Beef scrap, 100-lb. sacks, $3.25; 50-lb. sacks, $1.65; Purina pigeon feed, $2.20; Purina baby chick feed, $2.00; Purina scratch, 100-lb sks. $1.85; 50-lb. sacks, $2.00; Purina scratch bales, $2.05; Purina chowder, 10-lb. sacks, $2.00; Purina chowder, dozen pound packages, $2.20; Victory baby chick, $2.00; Victory scratch, 50-lb. sacks, $1.90; 100-lb. sacks, $1.85; wheat, two-bushel bags, per bushel, $1.25; oyster shell, 80c; special scratch, 100-lb sacks, $1.80; Eggo, $1.85; charcoal, 50-lb sacks, per 100 pounds, $2.00.

SHORTS—White, 100-lb. sacks, $1.70; Halliday, white, 100-lb. sacks, $1.75; Jandy middling, 100-lb. sacks, $1.75; fancy, 75-lb. sacks, $1.70; P. W., 75-lb. sacks, $1.60; brown, 100-lb. sacks, $1.50; Georgia feed, 75-lb. sacks, $1.55; clover leaf, 75-lb. sacks, $1.60; bran, 75-lb. sacks, $1.25; 100-lb. sacks, $1.25; 50-lb. sacks, $1.30; Homeoline, $1.50. Germ meal, Holmeo, $1.60.

GROUND FEED—Purina feed, 175-lb. sacks, $1.70; Purina molasses feed, $1.60; Arab horse feed, $1.70; Allneeda feed, $1.65; Suerene dairy feed, $1.50; Monogram, 10-lb sacks, $1.60; Victory horse feed, 100-lb. sacks, $1.60; A. 1. feed, $1.55; milk dairy feed, $1.65, alfalfa molasses meal, $1.75; alfalfa meal, $1.40; beet pulp, 100-lb. sacks, $1.60.

HAY—Per hundredweight: Timothy choice, large bales, $1.20; large fancy light cloved mixed, $1.15; No. 1 small bales, $1.10; No. 2 small, $1.05; Timothy green, $1.10, clover hay $1.20, Timothy standard, $1.05, Timothy small bales $1, wheat straw 70c, Bermuda hay 90c, No 1 $1.20, wheat straw 70c, Bermuda hay 90c.

SHORT INTEREST IN WHEAT INCREASED BY THE DECLINE

CHICAGO, July 1.—Bear talk predominated in the wheat trade last night, due to the break in prices, and also to anticipations of a free movement of new winter wheat from now on, unless prevented by wet weather. It was said that the local short interest has been increased by the decline and that the bulls were not feeling any too confident. Conservative traders are figuring that hedging sales will increase from now on, which will need the help of increased buying and more crop damage in the Northwest, to sustain any material advance above the present level.

Corn traders attributed the break yesterday to the crowd being long in anticipation of hot weather hurting the crop and bringing in a lot of buying orders. The latter, however, did not appear. Country operators from different sections of the corn belt said the hot weather here is forcing rapid growth and no damage has resulted so far. The local crowd is said to be well out of their corn and a fair-sized short interest is created. Bulls urged that on any further break corn should be bought."

LIVE STOCK MARKET.

CHICAGO, July 1.—Hogs—Receipts 11,000. Market 5c higher. Mixed and butchers, 8.45@8.85; good heavy, 8.50@8.80; rough heavy, 8.50@8.85; light, 8.55@8.90; pigs, 7.10@8.70; bulk, 8.70@8.80.

Cattle—Receipts 2,500. Market steady. Beeves, 7.25@8.90; cows and heifers, 3.60@8.25; stockers and feeders, 6.25@8.00; Texas, 6.75@8.10; calves, 8.00@9.50.

Sheep—Receipts 12,000. Market steady. Native and Western, 3.25@5.60; lambs, 5.00@7.25.

ST. LOUIS, July 1.—Cattle: Receipts 7,000, including 1,700 Southern; native market lower; beef steers, 5.75@8.75; cows and heifers, 4.75@8.25; stockers and feeders, 7.25@7.50; calves, 6.00@9.00; Texas market steady; steers, 6.25@8.60; cows and heifers, 4.25@6.50; calves, 5.00@6.50.

Hogs: Receipts, 10,000. Market 5c higher; mixed, 8.75@8.90; good, 8.75@8.85; rough, 8.40@8.50; lights, 8.75@8.90; pigs, 7.00@8.60; bulk, 8.75@8.85.

Sheep: Receipts, 9,500. Market lower; muttons, 4.00@4.50; yearlings, 5.25@6.50; lambs, 6.20@7.00.

MINING STOCKS.

BOSTON, July 1.—Opening: Calumet Arizona 59¼, Boston Elevated 84.

GENERAL RAINS LOWER CEREALS

Easier Feeling Abroad and Big Receipts Cause Active Selling Entire Day.

ST. LOUIS CASH QUOTATIONS.

Wheat—No. 2 red ..... 88 @89
Corn—No. 2 ..... 62 @63
Oats—No. 2 ..... 40½

CHICAGO, July 1.—Big "hedging" sales against new crop wheat were again in evidence to-day and while the July reacted ⅜ from the bottom levels and closed ¼ higher for the day it was held within narrow limits during the session. September reacted ⅜ from the bottom and closed about ⅜c lower for the day. December lost ⅜.

The wheat markets of the country were more or less in an unsettled condition because of the "hedging" transactions here and the undoing ofspread between Chicago and the minor markets of the United States. Further declines were seen in corn—losses being shown of ⅛@1c on increased offerings by longs Oats were ⅛@⅜c lower.

Provisions were higher all around.

Grain quotations:

	High.	Low.	Close.	Prev. Close.
WHEAT—				
July	89¼	88⅞	89¼	89⅛
Sept	90⅛	89⅜	89⅝	90
Dec.	93⅝	93½	92⅝	93
CORN—				
July	60½	59⅞	60¼	60⅜
Sept	62	61½	61⅝	62⅜
Dec.	59	58⅜	58⅜	59⅛
OATS—				
July	40⅞	40⅜	40⅝	41
Sept	42½	52	42¼	42⅜
Dec.	43⅞	43⅜	43⅝	43⅜
PORK—				
July	20.85	20.70	20.85	20.65
Sept	20.75	20.57½	10.72½	20.25
LARD—				
July	11.20	11.12½	11.20	11.12½
Sept	11.40	11.32½	11.40	11.30
Oct.	11.47½	11.40	11.47½	11.37½
RIBS—				
July	11.77½	11.72½	11.77½	11.72½
Sept	11.85	11.75	11.85	11.77½
Oct.	11.65	11.60	11.65	11.57½

CHICAGO CASH QUOTATIONS.

CHICAGO, July 1.—Wheat, No. 2 red 93@96; No. 3 red, 90@93; No. 2 hard winter, 90@91; No. 1 Northern spring 93@94; No. 2 Northern spring, 92@91; No. 3 spring, 90@91.

Corn No. 2, 60⅜@61¼; No. 2 white, 62@62½; No. 2 yellow, 61@61½; No. 3, 60¼@61; No. 3 white, 61⅜@62; No. 3 yellow, 60⅜@61¼; No. 4, 58@60; No. 4 white, 59½@61⅜; No. 4 yellow, 59@60⅛.

Oats, No. 2, 38¼@38⅜; No. 2 white, 42; No. 3, 40¼@41½; No. 4 white, 39½@40½; standard, 41¼@42.

PRIMARY MOVEMENT.

WHEAT—	1913.	1912.
Receipts	625,000	205,000
Shipments	291,000	261,000
CORN—		
Receipts	814,000	554,000
Shipments	1,021,000	334,000

CHICAGO CAR LOTS.

Following are receipts for Tuesday and estimated receipts for Wednesday:

	Tuesday	Wedn'sday
Wheat	143	69
Corn	389	427
Oats	344	377
Hogs	11,000	26,000

LIVERPOOL GRAIN MARKET.

LIVERPOOL, July 1.—Wheat opened ¼d lower; at 1:30 p. m., the market was ¼ to ⅜d lower. Closed ⅛ to ¼d lower.

Corn opened ¼d lower; at 1:30 p. m., the market was ½d lower. Closed ⅜ to ½d lower.

ST. LOUIS CASH.

ST. LOUIS, July 1.—Cash: No. 2 red wheat, 88@89; No. 3, 86@87½; No. 4, 84; No. 2 hard, 89½@93; No. 3, 88@88¼.

No. 2 corn, 62@63; No. 3, 62; No. 4, 59; No. 2 yellow, 63; No. 3, 62@62½; No. 2 white, 62½; No. 3 white, 62.

Oats, No. 2, 40½; No. 3, 39@39½; No. 4, 38@38½; No. 2 white, 41½; standard, 41¼@42; No. 3 white, 40¼@41; No. 4 white, 39@40.

Re, No. 2, 62.

NEW YORK COFFEE MARKET.

Coffee quotations:

	Opening.	Closing.
January	.....	9.66@9.68
February	9.70	9.70@9.72
March	9.80@9.82	9.74@9.75
April	.....	9.78@9.80
May	9.87	9.78@9.80
June	9.85	.....
July	9.00	9.16@9.18
August	9.16	9.28@9.30
September	9.46	9.41@9.4
October	6.95	9.48@9.50
November	.....	9.55@9.51
December	9.63	9.61@9.62

Closed steady; sales 77,000 bags.

THE WEATHER.

Conditions.

WASHINGTON, July 1.—Unsettled weather will prevail to-night and Wednesday over the eastern half of the country, except in the upper Lake region. Temperatures will be lower to-night and Wednesday in the upper Mississippi Valley and the Lake region to-morrow or to-morrow night in the Ohio Valley and Middle States.

Forecast until 7 p. m. Wednesday:

Georgia—Local showers to-night or Wednesday.

Florida, Alabama and Mississippi—Local showers to-night or Wednesday.

Virginia—Fair to-night; showers and cooler Wednesday afternoon or at night except fair near the coast.

North and South Carolina—Local showers to-night or Wednesday except fair near the coast.

Tennessee—Local thundershowers to-night or Wednesday.

Louisiana—Showers to-night or Wednesday.

Texas—Fair to-night and Wednesday.

BAR SILVER.

LONDON, July 1.—Bar silver easy at 26 13-16d.

LOWRY NATIONAL BANK

Capital $1,000,000
Surplus $1,000,000

Savings Department — Safe Deposit Boxes

CHICAGO
CHOICE OF ROUTES AND GOOD SERVICE
L&N

"Want Ads" Are Good Reading

Want Anything?

TELEPHONE
Main / Atlanta 8000

Telephone clerk will take your ad, and, if requested, ass

Advertise and the World Will Trade With You. Don't and 'Twill Leave You Alone

SITUATIONS WANTED—MALE.

TRUSTWORTHY man, sober and willing, desires position as night watchman. Dave E., care Georgian. 7-1-12

SPECIAL RATES for Situation Wanted ads. 3 lines 1 time, 10c; 3 times, 20c; 3 lines 7 times, 40c.

WANTED—Position as druggist, in or out of town; 15 years' experience; age 29. Address Box 9, care Georgian. 52-27-6

WANTED—By an experienced bookkeeper, light set of books to keep in afternoon. Address K. C., Box 821, care Georgian. 27-1-7

BOOKKEEPER, cashier, general office man open for position; ten years with one firm. Address H., 818, care Georgian. 94-29-6

YOUNG LADY, experienced in both sanitarium and private nursing, wants position at once. References. S. M., care Georgian. 43-1-7

WANTED—By college student work for the summer. Anything honorable will be considered. "College," Box 15, Carnesville, Ga. 49-1-7

WANTED—By a colored man, a position as cook; 15 years' experience; must have work. Address J. W. Gregg, 59 Housten Street. 32-30-6

WANTED—Bright, capable young man, 19 years old, desires office position. Have insurance experience. Address Young Man, Box 19, care Georgian. 46-1-7

ARE YOU going away for the summer and want a capable man to take care of your home? Best references. Address R. F. G., 191 Whitehall Street. 112-29-6

WANTED—Position by young man, seventeen years old, as stenographer or general office help of some kind. Best references. Experience. H. C., Box 536, care Georgian. 92-29-6

YOUNG MAN of long experience in general office work, handling correspondence and selling, wishes responsible position. Address B. A. J., care Georgian. 36-25-6

WANTED—Job by experienced concrete labor foreman; prefer work in city; no booze fighter; am 36 years of age. Can give references. Address W. H. A., care Georgian. 31-28-6

EXPERT steno-secretary, with long and varied experience, able to handle own mail and do general office work, wishes first-class position. Address H. A. H., care Georgian. 35-26-6

WANTED—Position as manager or clerk; experienced in both American and European houses, front and back; any location. Moderate salary to start. Address T. W. C., care B. H. Guinn, Oxford, Ga. 36-28-6

MARRIED MAN, thoroughly experienced in down-to-date office and road work, having long experience in each, wishes connection where ability, efficiency and results would be appreciated and rewarded. Address G., Box 816, care Georgian. 107-29-6

SITUATIONS WANTED—FEMALE.

BRIGHT YOUNG LADY stenographer with experience wants position AT ONCE. Call Atlanta 1843. 146-29-6

GOOD COLORED settled woman wants a job cooking. Call 411 Auburn Avenue. Can give good references. 26-1-7

INEXPERIENCED stenographer desires position at once. Call Ivy 2782-L. 6-30-38

LADY of culture desires position as private secretary or companion. Phone Ivy 4669. 97-29-6

COLORED woman, competent dressmaker, wants work by day or week. Call Main 4050. 42-24-6

WANTED—Situation as helper for dressmaking or any kind of sewing. Address Box 9, care Georgian. 111-29-6

SPECIAL RATES for Situation Wanted ads. 3 lines 1 time, 10c; 3 times, 20c; 3 lines 7 times, 40c.

WANTED—By widow a position as matron or housekeeper in or near city. Address C. D. W., 174 East Pine Street, or phone Ivy 5954-J. 39-1-7

EXPERIENCED stenographer, 4½ years' experience, wishes permanent or temporary position. Call Main 2093-J, or address Miss Experience, 36 Orkney Springs Street. 90-29-6

TEACHER'S POSITION WANTED—By Normal School graduate, one year's experience; second to fifth grades preferred. For reference address D. Box 7, Conyers, Ga. 40-24-6

AN experienced person of ability would take responsibility of housekeeping for lady wishing to rest June and July. Address Housekeeper, R. F. D. No. 2, Loganville, Ga. 23-30-6

YOUNG LADY entirely dependent upon herself wants position at once; willing to do anything that's honest; can furnish best of references. Box 288, care Georgian. 41-30-6

WANTED—Position by lady stenobookkeeper. Ten years' experience. Can furnish best of references as to efficiency and character. Employed at present, but would make change. Address P. O. Box 253, Rome, Ga. 38-30-6

WANTED—Cases to nurse by experienced sick nurse. Maternity a specialty. Best of references. Rasonable rates. Ivy 7304-J or West 1054. 6-21-44

DRESSMAKING — DRESSMAKERS

WANTED—Orders for baby wardrobe, handmade. Phone Main 1342-J. Address 515 Empire Building. 6-27-18

WANTED—Dressmaking prices very reasonable. Nice dresses made $5.00 and up, and wash dresses $2.50 and up. 400 Courtland St. 6-29-59

MEDICAL.

DROPSY CURED—Relieves shortness of breath in 36 to 48 hours. Reduces swelling in fifteen to twenty days. Colonial Dropsy Mixture Company, 408 Mitchell Building, Atlanta, Ga. 6-25-11

DR. EDMONDSON'S Tansy, Pennyroyal and Cotton Root Pills, a safe and reliable treatment for painful and suppressed menstruation, irregularities and similar obstructions. Trial box by mail, 50c. Frank Edmondson & Bro., manufacturing chemists, 11 North Broad St., Atlanta.

THIS VERY MINUTE the opportunity you've long sought awaits you in the Want Ad pages of Hearst's Sunday American and Atlanta Georgian. Not an issue is printed that does not contain the cream of desirable positions, excellent boarding and rooming places, fine business opportunities, real estate bargains and other things. Whatever your desire, you'll find a way to gratify it in Hearst's Sunday American and Atlanta Georgian Want Ad pages.

THE ATLANTA GEORGIAN
Published by The Georgian Company, 29 East Alabama St. Atlanta, Georgia

Entered at Atlanta postoffice as second-class matter.

Subscriptions Payable in Advance.
One year, mail, postage prepaid, $5.00
Six months, mail, postage prepaid, 2.50
Three mos., mail, postage prepaid, 1.25
One month, mail, postage prepaid, .45

Subscriptions Payable in Advance.
Delivered by carrier, one year, ... $5.20
Delivered by carrier, six months, ... 2.60
Delivered by carrier, three months, .. 1.30
Delivered by carrier, one month ..... .45
Delivered by carrier in Atlanta and other cities, one week ..... .10

WANTED—MISCELLANEOUS.

I BUY MEN'S old clothes and shoes. Drop a card. I. Bock, 177 Gilmer St.

WANTED—To buy a second-hand time-recording clock. H. C. Fairman, 59 Ivy St. 37-29-6

WANTED—4x24 second-hand auto tires; must be in good condition and cheap. 475 Euclid Avenue. 6-26-10

WANTED—Second hand multigraphs and Underwood typewriters; give lowest cash price. Box 7, care Georgian. 86-29-6

SAVE MONEY NOW on Furniture at HIGH'S.

WANTED—To buy three second-hand bath tubs; they must be cheap and in good condition. Address Morris Realty Company, 415 Temple Court, City. 28-1-7

WANTED—A small electric motor-driven blower for crucible; also jeweler's work bench; must be in good condition and cheap. Phone Ivy 5049. 7-1-3

ARE YOU LOOKING for competent help? The "Situations Wanted" columns of Hearst's Sunday American and Atlanta Georgian are brimful of life in every line of business in each issue.

WANTED—Ladies' diamond ring, about 1¼ carat, size 6½. Nothing under grade or slightly imperfect. Call at 1416 Fourth National Bank Building. Mr. Elder. 28-27-6

DROP A CARD
We'll bring Cash for
Old Clothes and Shoes.
"THE VESTAIRE,"
166 Decatur Street

WE PAY HIGHEST cash prices for household goods, pianos and office furniture. Cash advanced on consignments. Central Auction Company, 12 East Mitchell Street. Bell phone Main 2424. 2-26-26

FOR SALE—MISCELLANEOUS.

FOR SALE—Crockery and graniteware, 258 Decatur Street. 26-25-6

SACRIFICE, Underwood typewriter, $35; good condition. Bargain. P. O. Box 151, Atlanta. 109-29-6

FOR SALE—Household goods, also piano and water heater. Reasonable. Main 5215-J., 571 South Pryor. 34-30-6

FOR SALE—Handsome walnut wardrobe, mahogany table and other household goods cheap. Call Ivy 5795-J. 6-30-39

SAFES, FILES, cabinets, new and second hand. Gookin Bank and Office Equipment Company, 113-115 North Pryor Street.

ONE 20-horsepower engine and saw mill, one 8-horse International gasoline engine and corn mill. J. Carter, Westminster, S. C. 48-1-7

FURNITURE—I BUY AND SELL CASH BARGAINS, S. M. SNIDER, 145 SOUTH PRYOR STREET, PHONE MAIN 1421. 6-30-28

UNCALLED for suits; all made to order this season. Try them on. To close out at $10 each. Dundee Woolen Mills, 75 Peachtree Street. 6-27-25

WANTED—To sell one hundred carloads of granite rubble for building or crusher. Write me for prices. J. W. Haygood, Lithonia, Ga. 27-25-6

FOR SALE—Substantial automobile top cheap; would make good top for laundry or grocery wagon. H. C. Fairman, 59 Ivy Street. 38-29-6

FOR SALE—New, unused candy popcorn crispette outfit, made by the Long Company, Springfield, Ohio. Address Popcorn Outfit, care American. 151-29-6

SAVE MONEY NOW on Furniture at HIGH'S.

SECOND-HAND SAFES—All sizes, home safes $15.00; Hall's bank and fireproof safes; vault doors, etc. C. J. Daniel, 416 Fourth National Bank Building. 9-7-33

WE RENT good pianos $3 per month up. We sell good pianos $5 per month up. R. E. BECHT COMPANY, 107-108-109 Temple Court Building. Main 667. 2-19-26

BANKRUPTCY blanks, $1.50 per set. Warranty deeds, bonds for title. Mortgages, contracts. Stock certificates and bonds. Bennett's, 25 S. Broad. 201-20-13

ONE eight-foot plateglass mahogany counter showcase, three tables, one large revolving postcard rack, five Humphrey gas arms, one cash register, one wall mirror. Apply 97 Peachtree. 54-1-7

For Sale at Y. M. C. A. Building Tuesday.

TABLES, chairs, gym outfit complete, two motor boats in splendid condition; everything must be sold at once. 7-1-7

FOR SALE—Large platform Howe scale, capacity 3,000 pounds; also one medium size platform Fairbanks scale, capacity 2,000 pounds. These scales are in good condition and will be sold cheap. Apply to H. L. Singer Company, 141 Madison Avenue. 6-25-7

AUTOMATIC REFRIGERATOR
Pays for itself in ice-saving.
$17.50 to $75.00.
C. H. MASON,
6-8 WEST MITCHELL STREET.

FOR EXCHANGE—MISCELLANEOUS.

WANTED—To exchange nice room and board for diamond, motorcycle, typewriter or piano. Address Box 216, care Georgian. 5-16-46

TO EXCHANGE—Several thousand votes in carrier coupons for school boy coupons, or will sell them. Apply 40 Whitehall. 7-1-9

WOULD YOU BUY a good automobile cheap? The automobile columns of the "Want Ad" section carry a list of automobiles and accessories.

BUSINESS OPPORTUNITIES.

FOR SALE—Corner grocery store doing good business. Reason for selling, sickness. Address Box 237, care Georgian. 29-1-7

WANTED—A party able to help patent, promote a combination motor truck, plow, cultivator, mower, distributor, planter, general utility and boll weevil destroying machine. Address A. R. C., Box 63, care Georgian. 38-1-7

RIDLEY & JAMES
AUDITORS,
ATLANTA NATIONAL BANK BUILDING,
ATLANTA, GA.
6-15-21

FREE TRIP TO THE MOUNTAINS.

INVEST your earnings, large or small, in an enterprise backed by real estate that is increasing in value by leaps and bounds. Visit this property at our expense. A trip to the mountains is delightful at this season of the year, you don't want to invest, after personal investigation, you are under no obligation to do so. Send name and address today for full particulars. S. L. D., 621 Empire Bldg., Atlanta, Ga.

Please send me full particulars of your free trip to the mountains.

Name .....

Address .....

6-30-21

AUCTION SALES.

CENTRAL AUCTION CO., 12 E. Mitchell Street, buys and sells everything. Regular auction Tuesday and Friday. Bell phones Main 2424.

MONEY TO LOAN.

SPECIAL HOME FUNDS TO LEND, any amount; 6 per cent. Write or call. S. W. Carson, 24 South Broad Street. 4-1-17

FARM LOANS PLACED in any amount on improved farm lands in Georgia. The Southern Mortgage Company, Gould Building. 7-12-1

R. C. DeSAUSSURE.
TIME and monthly loans negotiated on real estate. Room 813 Atlanta National Bank Bldg. 7-1-43

MONEY FOR SALARIED PEOPLE AND OTHERS, upon their own names; cheap rates, easy payments. Confidential. D. H. Tolman, 820 Austell Building.

WE HAVE plenty of money to lend at lowest rates on Atlanta and nearby property, either for straight or monthly payment plan. Also for purchasing purchase money notes. Foster & Robson, 11 Edgewood Avenue.

PURCHASE MONEY NOTES.

PURCHASE money notes for sale. I have $2,000 gilt-edge second mortgage notes that I would sell at a liberal discount, payable $40 a month. James H. Reynolds, 1520 Candler Bldg. Ivy 5213. 6-14-43

MONEY WANTED.

WANTED—$3,000 for five years, security first mortgage on fifteen-acre tract of land bordering on city limits. Appraised by experts. Box A-63, care Georgian. 7-1-14

BUILDING CONSTRUCTION SUPERINTENDENT of valuable experience wants three financial associates to take interest in a good paying business to be incorporated. All inquiries confidential. Communicate with Equity Construction Company, 1045 East Fair Street, Atlanta, Ga. 7-1-46

ESTABLISHED 1888.
6%—WE WILL PAY—6%
ON SAVINGS
In Sums of $500 and over.
THE MERCHANTS AND MECHANICS BANKING AND LOAN CO.,
209 Grant Building. Telephone Ivy 5341.
Cash Capital $120,000.
Thos. J. Wesley, Cashier.
B. M. Grant, President.
3-11-50

AUTOMOBILES AND SUPPLIES.

TRAVIS & JONES,
AUTOMOBILE REPAIRING.
Ivy 4832. 26 James Street. 8-1-54

WANTED—To exchange player-piano for motorcycle or light runabout auto. Address A. C., Box 822, care Georgian. 25-1-7

FOR SALE—One Whiting 1911 model roadster, one Buick 35, 1912 model. Stowers Auto Garage Company, 34 and 36 Auburn Avenue. 6-3-203

AUTOMOBILE—Have large, level lot near East Lake to exchange for good automobile; roadster preferred. James H. Reynolds, 1520 Candler Bldg. Ivy 5213. 6-14-44

ATLANTA RADIATOR CO.
REPAIRING and manufacturing. Lamp and fender work. 72 Ivy Street. Atlanta phone 3816. 3-10-12

DOBBS TIRE REPAIR CO.
WE REPAIR AND SELL ALL MAKES OF TIRES AND TUBES. 226 PEACHTREE STREET. PHONE IVY 5646. 4-1-3

WINDSHIELDS,
RADIATORS, lamps, fenders, repaired as good as new. Manufacturers all kinds sheet metal work. Warlick Sheet Metal Company, 243 Edgewood. 3-4-64

FOR SALE—One Ford automobile, 4-passenger, model T, 1910, used very little and a bargain at $275. Also one Ford Runabout, 1911 model, in excellent shape. You can't afford to miss this bargain, only $275. For further particulars write S. P. Fambrough, Monroe, Ga. 34-1-7

OVERLAND.
TWO five-passenger foredoor Overland touring cars; latest models; excellent condition; special price for quick sale $560 EACH.
Buick Motor Company, Atlanta Branch. 6-25-24

SAVE your auto and motorcycle tires by using Auto Puncture Cure. Seals valve leaks and all punctures up to 20-penny spikes automatically at once; preserves the rubber; prevents tube from sticking to casing; saves 25% of tire expense. 50% tire trouble and 40% gas and air. Watch for trademark, A. P. C. Call North Pryor Garage. Auto Puncture Cure Company, Atlanta, Ga. Phone Ivy 5990. 6-6-1

AS FACTORY DISTRIBUTORS WE SELL NASSAU 3,500 MILES GUARANTEED auto casing. 28 by 3, $9.15; 30 by 3, $9.80; 30 by 3½, $14.45; 32 by 3½, $15.40; 34 by 4, $20.85. Our STANDARD BLEMISHED CASING, NO GUARANTEE. 30 by 3, $8.45; 30 by 3½, $11.30; 32 by 3½, $12.25; 34 by 3½, $13.20; 34 by 4, $18.90. All other sizes in stock. Plain and non-skid. McPherson Auto Tire Company, Atlanta, Ga. 110-6

WARNING TO INFRINGERS AND IMITATORS.
LIQUID TIRE TONIC IS PROTECTED BY U. S. DURYEA PATENT NO. 878551 AND ALL INFRINGERS, AGENTS OR USERS ARE HEREBY NOTIFIED THAT THEY MUST ANSWER IN COURT FOR VIOLATION OF THIS LAW. LIQUID TIRE TONIC COMPANY, KANSAS CITY, MO. 4-3-42

The Solution of Pneumatic Tire Troubles.
VULCORINE is guaranteed to prevent punctures and will not injure your tires. We will gladly treat your cars with VULCORINE and let you use it 30 days and satisfy yourself that it will do everything that we claim for it. Price $7.50 to $10.00 per car. Write for booklet.
VULCORINE COMPANY
Office, Laboratory and Service Station, 209 Peachtree St., Atlanta, Ga. 6-1-38

USED AND REBUILT AUTOMOBILES FOR SALE.
One Stoddard-Dayton Roadster, $600.
One Marmon five-passenger car, thoroughly rebuilt, $850.
One Cadillac, 1910, rebuilt and repainted, $700.
One Oldsmobile five-passenger touring car, $450.
One Cartercar, 50-horsepower, seven-passenger; demonstrator; big bargain, $1,200.
One Cartercar, 40-horsepower Roadster; demonstrator; also a big bargain.
One Cartercar, 30-horsepower, factory overhauled, repainted, $550.
One Cartercar, 25-horsepower Roadster, rebuilt, $400.
One Electric Victoria, new batteries and mercury are charging board. Act quick; the outfit goes for $400.
These cars are guaranteed to be in the very best shape. Good bargains. Need space for new cars. Address Cartercar Company, No. 238-40 Peachtree Street, or telephone Ivy 2347. 6-25-25

CONTINUED IN NEXT COLUMN.

Poultry, Pet and Live Stock

Blue Andalusians First-Class Birds In Many Respects

Would It Pay Half Dozen Breeders of Pure Poultry to Have Show?—Yes.

Judge Marshall—I would be pleased to have you give some information in reference to the Andalusian chickens, as I have never seen any account of that breed. I have been informed by friends in the North they are good layers. What can you say for them? J. C. S.
Gulfport, Fla.

Reply.—The Blue Andalusian is a first-class chicken in many ways. In characteristic shape, pose and kind of comb, wattles and ear lobes it is very much like the Leghorns. It is a little larger and is subject to a weight clause, while the Leghorn is not. The standard weight is: Cocks, 6 pounds; cockerels, 5 pounds; hens, 5 pounds, and pullets, 4 pounds. This breed has the distinction of wearing the national colors, red, white and blue—its face, comb and eyes are red, its ear lobes are white and plumage blue. It is one of the old-fashioned breeds and was known in England as early as the eighteenth century, but is of more recent importation into this country. The flesh is white, as is the case with most fowls of English origin. They lay a good-sized white egg, uniform in size, color and shape. It is a fowl compactly but trimly built, there being nothing clumsy or coarse about it. The comb of the male should be single and stand straight and firm upon the head, with five points evenly divided. The female should have a comb of the same shape, but much smaller and firmer in texture, turning over to one side of the head, standing up slightly at the front. The ear lobes should be pure white and free from wrinkles. Any red appearing upon the surface detracts from the value of the specimen for show purposes, just according to the amount of red. More than half red disqualifies. The head and neck is carried well up in an aristocratic manner. The tail on the male is large, full and flowing, in all a beautiful tail. The tail of the female is large and well spread, carried at about 45 degrees. The color of plumage throughout should be a good even shade of slaty blue, each feather having a narrow edging or lacing of a dark shade. This applies to all sections except the wings and the fluffy posterior portion of the body. The more uniform and clear these colors are, the better. A mealy or mixed coloring is very objectionable, while splashes of red or pure white in the plumage will disqualify. The shanks should be a leaden blue. Any other disqualifies.

When these fowls are well bred and carefully handled they are a beautiful chicken, but when carelessly bred and managed they look mighty scrubby.

Judge F. J. Marshall: Would it pay a half dozen enthusiastic fanciers or breeders of pure-bred poultry to organize an association and hold a show in a town of 6,000 inhabitants? There are quite a number of farmers in the immediate vicinity who might become interested in the business.
R. J. R.
Gainesville, Fla.

Answer: Immediate returns in the shape of receipt from the showroom could not be counted upon, although it is not entirely out of the question. Old breeders and those who have had experience in the showroom matters feel that they have been quite successful in holding a local show as above indicated if they can pay small premiums, pay hall rent, pay the judge and come out without being in debt. In fact, many go as far as to agree to give $10 each to meet any deficiency that might arise, and feel that they have made a good investment if it does not cost them more than that amount. The question very naturally arises: Where does the profit come in? The breeders of experience have found that there is no better way to advertise and reach the buyer direct than by these local shows. He also makes a record that he can place in his advertisement in the papers (where the wise breeders keep one at all times) that will insure confidence in prospective buyers sufficient to pay for all the trouble and expense incurred by the venture. I say by all means get your fanciers together and hold the best show you can. Let every one know about it for miles around. Charge but a small admission and get everybody possible to see the exhibit. Appoint a reception committee to show the visitors around and explain the different kinds of fowls to them, the good points of each and why pure-bred poultry will pay them so much better than "dunghills." The chances are that the next year you will have a much larger exhibit at less expense in proportion. Six or eight good working, wide-awake breeders can hold a show better than 25 careless ones each of whom expects to have some one else to do the work. The poultry business is in such a healthy state in this country that there is but little risk in attempting any sort of a practical enterprise connected with the business. Hold good local shows, advertise judiciously and success is sure to come.

Ducks.

FAWN AND WHITE Indian Runners; eight ducks and two drakes; white egg strain. 1912 hatched. $10 for the lot. L. H. Moore, Conley, Ga. 92-29-6

Eggs—All Varieties.

THE EGGS of different varieties of fowls will be found classified under their respective breeds in the future, instead of under the classification of "Eggs."

Pigeons.

PIGEONS—Show Homers, $5.00 and up. Exhibition Homers $3.00 up. Working Homers, $1.50. Mondaines, $3.00. J. W. Woodruff, Columbus, Ga. 5-30-10

Plymouth Rocks.

PEN Partridge Rocks, the coming variety, cost $25 from Noftzger, originator. Sell for $15 as am leaving Atlanta. Address P., Georgian, Box 515. 6-25-2

Poultry—All Varieties.

HOW to grow alfalfa and become rich; booklet telling how easily it can be done for a 2c stamp. Loring Brown, Box G, Smyrna, Ga. 6-26-17

FREE RANGE DUCK AND POULTRY FARM, Chamblee, Ga. Large stock of White Runners, Leghorns and Rhode Island Reds, enables us to ship fresh eggs, strong and fertile. Write for prices on stock and eggs if you want a bargain. 1-21-13

Poultry Remedies.

SOUTHERN POULTRY REMEDY is guaranteed to produce eggs and prevent diseases. It will make hens lay when others fail. Try it. It's guaranteed. For sale at all seed stores, 25c and 50c. 6-1-29

Cows.

FOR SALE—Five extra fine Jersey milch cows, fresh in milk. Shippey Bros. & White, 968 Marietta St. Both phones 516. 7-1-48

Dogs.

FOR SALE—A fine pointer puppy; is ready for training. Will sell cheap. Apply 365 Grant Street. 40-1-7

POINTERS, setters, hounds and bull terriers, trained and untrained. State wants. E. A. Linville, Greensboro, N. C. 50-1-7

AT STUD, "Yankee Doodle Crib," the best Boston terrier. Madora Kennels, Marietta car line. Mail address Smyrna, Ga. Visitors always welcome. 36-1-7

DOGS—Grand pair fox hound puppies; also pair Beagle puppies; these and other untrained and trained dogs at out-of-season prices. Montview Kennels, Kernersville, N. C. 27-28-6

Poultry, Plants and Seeds.

H. G. HASTINGS & CO.
SEEDS AND POULTRY SUPPLIES.
BOTH PHONES 2568.

ALL orders from the North and South Side given before 9:30, and from Inman Park and West End given before 2 o'clock will be delivered same day they are given.

KEEP a close watch for lice and mites. This is the season for them; and you can not get the best results from your chickens if they are affected with these pests. We have remedies that will destroy them, and the cost is very little.

CHICKEN feeds, the right sort, for hot weather. Phone us your wants.

THIS is a good time to plant some rye and rape. Makes fine green feed.

GET a package of Pratt's Poultry Regulator. Feed it in the mash feed once a day. It will strengthen the hen, help her through the molt and will insure you plenty of eggs.

FLOWER pots and flower tubs, all sizes.

BIRD cages and bird supplies.

SOON be time to plant turnip seed. We have fresh new stock of all varieties.

Horses, Mules, Vehicles, Etc.

FOR SALE—Two buggies; cheap. Apply 969 Highland Avenue. 45-29-6

WANTED—One-horse spring wagon for delivery purposes. Address 182 South Avenue. 38-1-7

GOOD spring wagon; as good as new; for sale cheap; can be seen corner Lowry and LaFrance Street, or ring Bell Phone 5852-J. 6-29-72

YOU ARE looking for a position, aren't you, or you would not be reading these ads? Perhaps the position you are looking for is not to be found advertised today. Then why not spend a few cents advertising for a position in the "Situation Wanted" columns of this paper tomorrow? There is no need of your walking around in the hot sun or rain, letting your brain go to rust as well as worrying yourself sick looking for a good position when a "Situation Wanted" ad in The Georgian will do the searching for you. An ad in this paper will cost you only a few cents to run several times and relieve your mind of a heavy load. Try it and see.

AUTOMOBILES AND SUPPLIES.

WE HAVE several Flanders chassis and will build body and paint car to your order. Bargain prices. Don't buy any second-hand car until you see us. NORTH PRYOR GARAGE, NORTH PRYOR PLACE. 4-2-28

CLEARANCE SALE
OF
GOOD USED CARS.

Owing to the fact that we are going to move EVERY used car now on our floors by July 15th, we have put very low cash prices on the following cars:
Maxwell AA Runabout.
Maxwell AB Runabout.
Whiting 4-cylinder Roadster.
Maxwell Q Roadster.
Maxwell Q Roadster.
Primo 5-passenger Touring car.
Everett 1912 5-passenger fore-door Touring car.
Overland 1912 5-passenger fore-door Touring car.
Overland 1912 5-passenger fore-door Touring car.
Model 16 Buick 5-passenger Touring car.
Model 21 Buick 5-passenger fore-door Touring car.
If you want a good car CHEAP, call on us at once.
BUICK MOTOR COMPANY,
241 PEACHTREE STREET.

CONTINUED IN NEXT COLUMN.

AUTOMOBILES AND SUPPLIES.

Tire Repairing.

HIGH-GRADE STEAM VULCANIZING. Retreading a specialty. Prompt attention given express shipments. Sanders-Speer Vulcanizing Company, 100 Spring Street, Atlanta, Ga. 3-28-15

Autos Wanted.

WILL trade equity in small city lot, all improvements down, for light auto, preferably Hupmobile. Address Hupp, Box 820, care Georgian. 7-1-10

WILL EXCHANGE equity in modern six-room Inman Park bungalow for electric coupe or closed motor car; must be in first-class condition and up to date. Address Electric, care Georgian. 6-29-73

MOTORCYCLES AND BICYCLES.

FOR SALE—Double-cylinder 1913 cradle frame motorcycle; in first class condition. Terms. Telephone Main 2144. 149-29-6

WANTED—To buy or exchange a diamond ring for 1913 motorcycle; must be in good condition; prefer Indian. Answer Box 24, care Georgian. 30-1-7

THOR motorcycles, repairs and accessories; best equipped repair shop in city. We will take care of you. Southern Motorcycle Company, 116 Edgewood Avenue. 3-26-21

THE READING OF WANT ADS in Hearst's Sunday American and Atlanta Georgian means money to you.

The Georgian's Rent Bulletin

ROOMS AND BOARD.

NICE, cool, front room with board. 35 Cone Street. Ivy 6049-J. 7-1-29

ROOM and board; connecting bath; ideal location. 442 Peachtree St. Ivy 4562. 6-26-46

NICE, cool rooms, with or without board; all conveniences. Call Ivy 5843. 6-28-31

GOOD ROOM AND BOARD at 98 Capitol Avenue; close in. Bell phone Main 4413-J. 6-30-26

THE FELTON—Best accommodations for about four legislators; close in. 107 Ivy Street. 6-25-20

WEST END—Large sleeping porch; also front room with or without board. West 950-J. 6-29-75

NICELY furnished rooms and board at 43 W. Peachtree. All conveniences. Phone Ivy 6516. 6-28-22

NICE rooms and board for ladies or gentlemen, $4 to $6 per week. 122 Capitol Avenue. 6-28-36

NICELY furnished rooms; also table board; close in; reasonable. Mrs. McGaw, 17 W. Cain. 6-26-42

THREE nicely furnished rooms, with best of board; all conveniences. 163 Courtland. Ivy 7057-J. 6-30-19

BEST MEALS IN TOWN, $3 WEEK. ROOM AND MEALS, $4. 197 SOUTH PRYOR. CALL MAIN 5048. 6-9-6

FOR RENT—Three large cool rooms; private bath; inside quarter-mile circle. Owner. Bell phone Main 4246. 37-1-7

DESIRABLE couple or two young men may secure room in private family of two. Meals if desired. Phone Ivy 7552-J. 98-29-6

ONE or more boarders for a large, airy upstairs room; hot and cold bath. Home cooking. Apply 475 Euclid Ave. 6-30-8

IN LOOKING for the coolest room, best location, shade, porches, table board in refined home, reasonable rates, call Ivy 1959-L. 6-27-55

SIX young men can get breakfast and 6:30 dinner, lunch if desired, at summer rates; $3.75 per week. 52 Formwalt Street. 6-30-1

ONE nicely furnished room for couple or gentlemen, with board; all conveniences. Private Inman Park home. Call Ivy 3785-J. 6-29-90

SIX OR EIGHT legislators can get nice, cool rooms and good board at 45 Irwin Street; convenient to three car lines. Ivy 5843. 6-30-18

ONE large room, delightfully cool; private family; close in; excellent meals; price reasonable. 56 East Cain Street. Call Ivy 5520-L. 6-27-19

DELIGHTFUL rooms, best location, excellent table board, private home. Convenient for Legislators, 256 Capitol Avenue, Main 2031-L. 6-25-1

NICELY furnished room for couple or young men, also room with private bath. Table boarders wanted. 43 West Peachtree. Ivy 6516. 6-30-15

LARGE, cool front corner rooms with board; suitable for two. Private family. Close in, near Peachtree. Terms reasonable. Ivy 5863-J. 88-29-6

LARGE, elegantly furnished room for gentlemen; choice location; dinner in evening; references; corner Spring and Third, 494 Spring St. Ivy 3042. 6-26-24

SAVE MONEY NOW on Furniture at HIGH'S.

36 EAST NORTH AVE.
BETWEEN the Peachtrees; nicely furnished rooms and excellent table board. Ivy 6501. 6-2-10

PEACHTREE STREET.
AT No. 634, nicely furnished rooms with board for couple, with all conveniences. Ivy 7537. 6-19-30

CAPITOL TERRACE, 89 Capitol Ave.; rooms and board; two gentlemen or couple; large, cool rooms; all conveniences. Be quick if you want this. Phone Main 3276. 6-26-38

BELLEVUE INN.
NICELY furnished single or double rooms, with or without meals. 57 E. Third. Ivy 1598-L. 6-12-24

PEACHTREE INN.
Peachtree and Alexander Sts. American plan $7.50 week up. Room to yourself. European, $3 week up. 1-9-34

WANTED—Boarders at 60 East Alexander Street, near Peachtree Street, close in. Good table board and well ventilated rooms. Rates reasonable. Bell phone connection. Ivy 7045-J. 6-29-34

477 PEACHTREE.
AN ELEGANT front room, with private bath, refined neighborhood; meals if desired; homelike. Bell Ivy 7010. 6-20-43

477 PEACHTREE ST.
WILL have pleasant rooms for gentlemen or couples of refinement; references; between Merritts Avenue and Linden; homelike. Bell Ivy 7010. 6-25-54

THREE or four furnished housekeeping rooms; private bath and sink; gas and water also furnished; use of parlor, piano and phone, or will rent rooms singly; cars run day and night by door; also easy walking distance; references. 147 Cooper Street. 7-1-4

BOARD WANTED.

COUPLE without children wants board and room with private family; good references. North Side preferred. Address W., Box 482, care Georgian. 26-30-6

SUMMER RESORTS.

NICE ROOMS with board or without. Apply Mrs. Calder, St. Simons Island, Ga. 6-25-52

FURNISHED ROOMS FOR RENT.

LARGE front room; all conveniences; close in. 19 East Cain St. 6-28-27

TWO front rooms, near in; cool; hot bath; for gentlemen. 11 Cone. 118-29-6

FRONT upstairs room; every convenience; close in. Phone Ivy 5951-L. 7-1-32

NICELY furnished, nice, cool front room, with private bath. 64 Forrest Ave. 6-30-20

ONE large and small room; second floor; all conveniences. 22 East Harris. Ivy 5589-J. 6-28-24

TWO connecting rooms; bath; gentlemen. 103 W. Peachtree Street. Phone Ivy 2979-J. 40-30-6

DESIRABLE rooms for housekeeping en suite or single; all conveniences. 183 Ivy St. 6-29-93

ONE nicely furnished room; all modern conveniences. 498 Courtland St. Ivy 6442-L. 6-29-79

NEATLY furnished rooms. Board within few steps. 210 Spring Street. Phone Ivy 3205-J. 6-20-3

NICELY furnished front room for two Senators. Apply 170 Washington St. Main 5357-J. 6-30-6

TWO light housekeeping rooms, $12.50 per month; North Side. 120 East Merritts. Ivy 6713. 7-1-37

FOR RENT—Two large, cool front rooms for ladies or couple, with board. 238 Washington. 7-1-31

CONTINUED IN NEXT COLUMN.

FURNISHED ROOMS FOR RENT.

NICELY furnished rooms for light housekeeping, with bath. Main 5045. 108 Pulliam St. 7-1-51

FURNISHED rooms and room for light housekeeping. 123 South Pryor St. Phone Main 827. 7-1-54

FOR SUMMER—Inman Park, three large rooms for light housekeeping. 67 Cleburne Avenue. 7-1-42

TWO nicely furnished rooms for housekeeping; also room for gentleman. 158 Washington Street. 6-29-91

COOL, nicely furnished front room; all conveniences. 307 Rawson St. Atlanta phone 1668. 6-30-24

FURNISHED room in private family, close in; all conveniences. 82 West Harris. Ivy 3607-J. 7-1-35

ONE furnished room, with all conveniences, for one or two gentlemen. 30 East Cain. Ivy 2903. 7-1-52

CAN accommodate six legislators; clean rooms; reasonable; 100½ Central Place, one block from Capitol. 100-29-6

ELEGANTLY furnished room; private family; every convenience; gentlemen only. Phone Ivy 3486-J. 7-1-5

NICE room adjoining bath; two beds. Every convenience. Gentlemen only. 61 E. Cain, Apartment 5. 6-25-12

TWO nicely furnished connecting first floor rooms for light housekeeping. 286 Central. Main 4658-J. 7-1-49

TWO or three furnished rooms for light housekeeping; all conveniences; private family. Main 1592-J. 7-1-28

ONE furnished room for rent on Ponce DeLeon, near Jackson, for business man only. Phone Ivy 6037. 6-30-29

NICE, cool room; also housekeeping apartment; private family; close in. 151 Spring Street, Ivy 6640-J. 6-28-34

NICELY furnished rooms; close in; all modern conveniences. 217 Capitol Avenue. Phone Main 2958-J. 6-25-14

FURNISHED rooms for light housekeeping; good location; references exchanged. 249 Spring. Ivy 4898-J. 7-1-36

NICELY furnished room; light housekeeping if preferred; woman must have references. 22 West Peachtree. 7-1-52

ONE or two rooms and kitchenette, nicely furnished, for light housekeeping; all conveniences. 147 Capitol. 6-29-60

SPLENDID room for business people with refined couple; best neighborhood; reasonable rates. Ivy 3707-J. 6-26-23

HOUSEKEEPING rooms, furnished complete; new; reasonable; all conveniences. 173 Luckie. Ivy 3144-J. 7-1-25

TWO completely furnished rooms for light housekeeping; all conveniences; with private family. Ivy 2551-J. 7-1-24

LARGE, beautiful front room; new furniture; close in; with or without board; all conveniences. Ivy 6654. 7-1-34

THREE-ROOM furnished flat, first floor; private porch and use of telephone; possession July 1. Phone Main 4589-J. 6-25-38

DELIGHTFULLY cool and breezy rooms, all modern conveniences; nice, shady lawn. 375 Capitol. Main 3770-L. 6-30-32

NICE, cool rooms; also light housekeeping apartments; private family; close in. 151 Spring Street. Ivy 6640-J. 6-30-13

TWO large cool front rooms, with or without board; modern brick residence. 480 Whitehall. Atlanta phone 4158. 6-30-16

LARGE front room, nicely furnished, all conveniences; easy walking distance to center of city. $8.00 per month. 38 Currier St. 6-29-77

WEST PEACHTREE—Bright front room, beautifully furnished; price reasonable; private home; walking distance. Ivy 5451. 6-30-17

ROOMS, single or with kitchenette, on Peachtree, close in; all conveniences; new

Atlanta Real Estate Is Certain to Increase in Value. There Are Bargains in These Ads

BUSINESS GUIDE

Auction Sales of Furniture and Household Goods.

CENTRAL AUCTION COMPANY, 12 East Mitchell Street, buys and sells everything; regular auction Tuesday and Friday. Bell phone Main 2424. 10-3-41

Banks.

AMERICAN NATIONAL BANK. Corner Alabama and Broad Streets. CAPITAL AND SURPLUS $1,000,000.

Barber Shops.

15c HAIR CUTS 15c AT NO. 3 VIADUCT PLACE. 6-17-35

Baseball Score.

PLAY Baseball scores given by innings at 77 Peachtree Street. You will find the standing of all the leagues. BALL

Bicycles.

FOR BICYCLES and supplies, see D. Alexander, 54 N. Pryor. Main 3116. Repair Work a Specialty. 3-27-51

Blacksmithing.

STRUCTURAL STEEL AND IRON WORK.

WE make all kinds of metal windows and doors, also window gratings and hangers of all kinds. Anderson Bros. & Rich, 372 Edgewood Avenue. 4-2-7

Builders.

LET US BUILD you a home. Will buy you a lot or pay off your lot. Terms to suit. 400 Temple Court. Main 4189. 4-15-16

Carpenter and Builder.

FLY—SCREENS—FLY

COME see our roll-away screen, our roller-bearing screen, our sliding screen; none better. It will pay you to see our goods and get prices. 217 Kiser Bldg. Main 1319. Porter Screen Company. J. J. Crawford, Agent. 6-12-13

ALL KINDS OF REPAIR WORK. D. M. WHEELER, 19 South Forsyth St. Phone M. 4186. Atlanta 1547. 12-31-16

Cash Registers.



NATIONAL CASH REGISTERS.

60 NORTH BROAD ST., ATLANTA.

Coal, Coke and Wood.

S. M. TRUITT & SONS, for dry wood and best coal. 1-31-21

Dentist.



BEST WORK

Crowns (22 k.) $3.00
Bridge work $3.00
Full set teeth $3.00
Filling 50c

R. R. fare allowed 25 miles. All work guaranteed 20 years.

Eastern Painless Dentists

38½ Peachtree St., Near Walton. 4-2-31

Ear, Nose, Throat and Lung Trouble.

DR. GEORGE BROWN, Diseases of the Ear, Nose, Throat and Lungs, 312-14 Austell Bldg. I have the only compound oxygen plant ever brought South and make this gas daily. Weak, nervous, anaemic and pale people are invited to call. 4-6-13

Engineering and Machine Designing.

G. V. PLANT, M. E.

I DEVELOP YOUR INVENTION. Dixie Pattern and Machine Works, 262 West North Avenue. Main 2829. 4-5-17

Fly Screens.

PRICE & THOMAS—FLY SCREENS.
PRICE & THOMAS—FLY SCREENS.
PRICE & THOMAS—FLY SCREENS.
PRICE & THOMAS—FLY SCREENS.
PRICE & THOMAS—FLY SCREENS.
62 N. Pryor. Phone Bell Ivy 4203. 6-14-40

Fly Screens Made to Order.

OAKLAND CITY REPAIR WORKS. Carpenter and cabinet work a specialty. Call West 242-L. Atlanta 528. C. F. Dickey, Mgr. 5-1-37

FLY SCREENS.

METAL AND WOOD FRAMES, portable garages. W. J. Baker Company. Bell phone Ivy 926. No. 811 Empire Life Bldg., Atlanta, Ga. 5-1-4

Furniture.

R. F. Jordan Furniture Co., 144-6 Auburn Ave. Bell Phone Ivy 4467; Atlanta Phone 1800. Old goods taken in part payment on new. 6-14-41

SAVE MONEY NOW on Furniture at HIGH'S.

T. C. FURNITURE CO. Cash or easy payments, 415 Marietta. Phone Atlanta 1797. 4-5-12

Hairdressing.

LADIES.

WHY WEAR hair that does not match, when you can have it dyed to match any shade? We have real natural shades in stock. If your switch is not full enough, can make it over and have any amount added at a reasonable price, at THE S. A. CLAYTON CO., 36½ WHITEHALL ST., SUCCESSORS TO CLAYTON & ZAHN. M. 1769. 6-11-27

Jewelry.

WATCHES, Diamonds, Jewelry, Eye Glasses, Spectacles sold on the "divided payment" plan to reliable persons.

BANTA-COLE CO. 5 SOUTH BROAD STREET. 6-26-8

Keys.

KEYS MADE CHARLES L. REEVES, 13½ S Broad Street. Main 885. 7-1-44

Lace Curtains.

WORK called for and delivered; satisfaction guaranteed; prices, 25c to 50c per pair. Call Atlanta phone 2641. 6-2-13

Lighting Fixtures.

ELECTRIC and gas fixtures; all new styles; lowest prices. Queen Mantel and Tile Company, 56 West Mitchell Street. Phone Main 681. 1-16-16

Lime, Concrete, Roofing, Stone.

LADD LIME AND STONE COMPANY. Lime, concrete and roofing stone. 215 3d Nat. Bank Bldg. 2-3-50

Machine Works.

MALSBY COMPANY. Manufacturers of and Dealers in MACHINERY. 438-40 MARIETTA STREET. 4-5-16

Mattress Renovating.

SANITARY MATTRESS RENOVATING—Factory new and up-to-date; moderate prices; give us a trial. Jackson & Orr Company, Means Street and W. & A. R. R. Both phones. 3-20-14

New Rubber Tires.

NEW RUBBER TIRES put on your baby carriage. Repaired, repainted and re-covered. Phone Ivy 3076. Robert Mitchell, 229 Edgewood Ave. 2-13-9

Phenoline.

A DISINFECTANT, deodorant and germicide; destroys chicken mites and all kinds of insects. Phenoline Co., 106-A Edgewood Avenue. Main 2317. Atlanta 3038-A. 6-11-28

Painting and Tinting.

Contract Painting and Wall Tinting.

J. A. JOHNSON, 397 W. Fair St., West 1288-J, for all kinds of painting and tinting. 6-22-137

EMERY CONSTRUCTION COMPANY. "Let us build you a house." "Or paint your old house." 318 Fourth National Bank. Main 1455. 4-29-26

PAINT! PAINT!

THE TRIPOD PAINT COMPANY, 37-9 Pryor Street.

BEST goods, prompt service. Phone us your orders. Phones Bell Main 4711, Main 4710, Atlanta 406. 7-1-12

C. F. BINDER & SON.

MANUFACTURERS of high-grade paints, white lead and creosote stains. We make ready mixed paints to order. Corner LaFrance and Lowry Streets. Bell phone Ivy 5852-J, Atlanta, Ga. 5-27-3

Printing.

RYBERT & HOLLINGSWORTH

FOR ANY KIND of printing. We satisfy our customers. 10 Gilmer Street. Bell Main 4600. 5-17-3

Royal Typewriters For Fent.

ROYAL typewriters rented; one month $2.75; three months for $7.00; special rates to students. Royal Typewriter Co., 46 North Pryor Street. Phone Main 2492. 4-25-17

Safe Cracksman.



Fire and burglar proof safes opened and repaired. C. C. Downes, 29½ Marietta Street. Phones M. 2146. Atlanta 4922. 4-5-11

Sand.

SAND.

SAND in any quantity and quality; prompt delivery. S. M. Truitt & Son. 1-13-32

Sewing Machines.

WE RENT new machines with complete set of attachments for $2 per month; also machines repaired; prompt delivery. Both phones 1893. Singer Sewing Machine Company, 79 Whitehall. 9-14-44

Shoe Repairing.

SHOES HALF-SOLED, SEWED, 50 CENTS.

At Gwinn's Shoe Shop, 6 Luckie Street. Opposite Piedmont Hotel. Both phones. 3-26-45

Signs.

SIGNS BROWN SIGN & PAINTING CO., 77½ Whitehall. M. 2780 8-18-33

KENT ON SIGNS signifies best quality. Kent Sign Co., 130½ Peachtree Street. 3-5-20

Furniture Upholstering.

Upholstering, Repairing and Refinishing Furniture.

W. L. LUNSFORD & CO. Satisfaction guaranteed. Main 5111, Atlanta 3950-F. 6-16-25

FURNITURE repaired, upholstering, refinishing neatly done. Work called for and delivered. Young K. Carson, 479 Marietta Street. Atlanta 3567. 6-7-29

Stove and Range Repairing.

STOVE DOCTOR.

STOVE, range and furnace repairing. 61 South Pryor Street. Bell Phone Main 1460. Atlanta phone 1410. 4-10-10

DAN, THE FIXER.

STOVES AND REFRIGERATOR REPAIRING. We sell second-hand gas stoves. We sweep chimneys. 121 WHITEHALL STREET. Atlanta phone 2235. Bell phone M. 2699.

Trunks, Bags and Suitcases.

RETAILED AND REPAIRED. ROUNTREE'S, 77 WHITEHALL ST. PHONES: Bell M. 1576. Atlanta 1654.

Umbrellas.

UMBRELLAS

Buy from makers. $1.00 up, with detachable handles—kept in repair free. Taylor Umbrella Co. 116 1-2 Whitehall St. 4-23-3

Wood.

WOOD.

SOUTH GEORGIA mill cut-offs by the carload or any quantity you may want. They make fine kindling. S. M. Truitt & Son. 1-12-32

If you have decided to spend a few months away from home this summer and would like to have some one take care of your home during that time, we know of no better and quicker way to find reliable parties to care for it than to place a small "Want Ad" in Hearst's Sunday American and Atlanta Georgian. Try it and see.

REAL ESTATE FOR SALE.

FOR SALE—Seven rooms and sleeping porch; modern; best location in Decatur. Terms easy. Call Decatur 232. 91-29-6

4-ROOM HOUSE on chert street; sidewalks, water and gas. Large corner lot. $1,500. Easy terms. Call Ivy 746. 6-29-53

LEASE OR SALE—Artistic bungalow; screened, tiled, furnace, garage. Address "Ansley Park," care American. 132-29-6

7-ROOM COTTAGE in West End; large lot; all improvements. A sacrifice at $4,850; on easy terms. Call Ivy 746. 6-29-53

4-ROOM HOUSE on chert street; sidewalks, water and gas. Large corner lot; $1,500. Easy terms. Call Ivy 746. 6-30-3

CONTINUED IN NEXT COLUMN.

REAL ESTATE FOR SALE.

7-ROOOM COTTAGE in West End. Large lot. All improvements. A sacrifice at $2,850; on easy terms. Call Ivy 746. 6-30-4

LIST your property with the new firm for results. Thornton, Goree & Poyner, 11 Auburn Avenue. Phone Ivy 7680. 6-30-14

SAVE MONEY NOW on Furniture at HIGH'S.

WOULD SELL or will trade an elegant colonial home, nearly new, in Thomasville, Ga., for good, desirable property in Atlanta. Address B., Box 67, Thomasville, Ga. 26-28-6

CONTINUED IN NEXT COLUMN.

REAL ESTATE FOR SALE.

Sharp & Boylston

ORMEWOOD PARK COTTAGE.

THIS is a nice little six-room cottage on large shady corner lot, in three hundred feet of car line, and on the chert driveway from Druid Hills to West End. It is a real bargain at $2,500, with only $100 cash and $20 per month. Let us show you this.

SMALL INVESTMENT.

IN FOURTH WARD we have a good four-room negro house that rents for $7.50, and is never vacant, that we can sell you for $700. Over 12 per cent, and a little pick-up.

REAL ESTATE FOR SALE.

MODERN two-story house and large store in Inman Park, on terms like rent. 400 Temple Court Building. Main 4189. 4-18-43

FERNWOOD—Best buy on Peachtree; lots one-fourth to one acre each; $250 up, without interest. Charles P. Glover Realty Company. 6-29-10

ATTRACTIVE North Side two-story home; also Inman Park bungalow. Cheap, by owner. Phone Berriman, Ivy 1421. 515 Third Nat. Bank Bldg. 6-28-30

BEAUTIFUL lot in fine section, just beyond Buckhead. Fine opportunity for small investment. Sure profit quick. Address Profit, Box 209, care Georgian. 7-1-23

FOR SALE—9-room house in high-class colored section; or will exchange for property in white section. Call at 482 Houston Street or call Atlanta phone 5342-A. 7-1-16

FOR SALE—A bargain in a six-room cottage, elevated lot, facing Grant Park, small cash payment. Terms to suit purchaser. Address No. 104 Josephine Street, city. 37-30-6

BARGAIN—Five-room cottage; lot 40x164 to alley; gas, water, porcelain bath; half block car line. See house at 7 Welborn St., then phone West 1021-J. Price $2,250; easy terms. 6-9-19

FOR SALE—By owner, a nine-room, beautiful home, on lot 50x150. Servant's room; stable; all modern conveniences. Built for a home. Near Capitol Avenue. 125 East Georgia Avenue. Main 3744-L. 6-27-32

LOT FOR SALE, $150 cash, with $10 monthly notes for balance. This is a corner lot, level with street, only two blocks from car line and church. Very near in. Only $500. Address L. O. W., care Georgian. 26-30-6

BOTTENFIELD, the sub-division expert, only handles property in the path of progress. Buy a lot to-day at sub-division prices and hold for sure enhancement in value. Call at 1021 Empire Building. Phone Main 3010. 6-29-9

SPECIAL PRICE for few days on six-room bungalow; new; hardwood floors; fully screened; all conveniences; 48x190; level; Druid Hills section; am leaving the city; must sell at sacrifice. Call Ivy 3036, or address Moses, 819, care Georgian. 6-29-69

5 AND 6-ROOM BUNGALOWS in Ormewood Park. All improvements except gas. Nice lot; convenient to car line. $50 cash, balance like rent. They are going fast; you'll have to hurry. Claud E. Sims Co., 6 Auburn Ave. Phone Ivy 746. 6-29-53

BOTTENFIELD AGENCY has added a house department for the convenience of their many customers. If you want to buy a home in any part of the city, confer with their city sales department. Their listings consist chiefly of new and up-to-date modern homes, sold on easy terms. 1021 Empire Building. Phone Main 3010. 6-29-9

FOR SALE.

THE following odds and ends taken in trade for sale very cheap:
28x75 LIBERTY St., colored, best renting section. Vacant lot, $250.00.
30x150, VACANT lot Lees Ave., right at North Side Baptist Church, near Tenth St. and Hemphill Ave., with street improvements, $300.00.
48x150 ON McLendon St., vacant, between Stirling and Whitefoord Aves., $750.00.
NO. 260 Beckwith St., near Ashby St., 5-r. h., $100.00 cash and $20.00 a month.
CORNER Tumlin and Calhoun Sts., right at Home Park School, 72x145, 5-r. h. and hall, $250.00 cash and $22.45 per month.
NO. 2 Weston St., corner Oliver St., 45x76, 3-r. h., $50.00 cash and $15.00 per month.
NO. 32 Greenseferry Ave., 6-r. h., rents $15.20; easy terms.
THOMAS J. WESLEY, 209 Grant Bldg. Telephone Ivy 5341. 7-1-17

REAL ESTATE WANTED.

A REAL ESTATE firm who can and will sell four vacant North Side lots for me before I leave city. Mrs. George T. Hanes, Ivy 3509-L. 36-30-6

REAL ESTATE FOR SALE OR EXCHANGE.

FOR BEAUTIFUL HOMES and building lots in College Park, the most desirable suburb of Atlanta, see I. C. McCrory.

FARMS FOR SALE.

I OWN and offer for sale, exchange or lease, several well improved productive farms. Easy terms. G. H. Waddell. 114 Candler Building. 6-26-1

YOU ARE looking for a position, aren't you, or you would not be reading these ads? Perhaps the position you are looking for is not to be found advertised today. Then why not spend a few cents advertising for a position in the "Situation Wanted" columns of this paper tomorrow? There is no need of your walking around in the hot sun or rain, letting your brain go to rust as well as worrying yourself sick looking for a good position when a "Situation Wanted" ad in The Georgian will do the searching for you. An ad in this paper will cost you only a few cents to run several times and relieve your mind of a heavy load. Try it and see.

REAL ESTATE FOR SALE. **HOUSES FOR RENT.**

W. A. FOSTER & RAYMOND ROBSON

11 EDGEWOOD AVENUE.
REAL ESTATE, RENTING AND LOANS.

FOR SALE.

TWO NICE cottage homes in East Point, bringing in good rental. Will trade for North Side home to cost about $6,500. See Mr. White.

ON PIEDMONT PLACE, just east of Peachtree, a lot 48x130, for $2,250. This is a money-maker. See Mr. Cohen.

BIG BARGAIN, immediately at East Lake Junction. A corner lot for only $650, on terms of $50 cash and $10 monthly. See Mr. Frederick.

WE HAVE some lovely new 6 and 8-room houses on St. Charles Avenue, Moreland Avenue and in the Druid Hills section, with all possible conveniences, on nice lots. The prices range from $6,500 to $8,000, on reasonable terms. See Mr. Martin.

ON DURANT PLACE, just off Ponce DeLeon Avenue, a vacant lot for only $2,000. This is a money-maker sure. Terms: One-fourth cash, balance 1 and 2 years. See Mr. Radford.

ON EUCLID AVENUE, in Inman Park, a 6-room bungalow. Large hall and sleeping porch. This place is a bargain for $5,000 for quick sale. Prettiest part of Inman Park. See Mr. Cohen.

IF YOU HAVE MONEY to lend, we can place it safely.

FOR RENT.

SUBURBAN PROPERTY.

KIRKWOOD.

7-r. h., 55 South Howard Street	$25.00
6-r. h., 127 W. Boulevard DeKalb	20.00
8-r. h., 125 DeKalb	16.00
6-r. h., Hardee Street	15.00
6-r. h., 44 Howard Street	22.50
6-r. h., 15 W. Boulevard DeKalb	22.50
6-r. h., Clifford Street	25.00
5-r. h., 44 Norwood	15.00
5-r. h., Vaughn Street	15.00

DECATUR.

6-r. h., Oak Street	$25.00
6-r. h., 32 Olympic	27.50
6-r. h., 24 Olympic	25.00

EDGEWOOD.

5-r. h., 10 Mayson Avenue	$22.50
5-r. h., 26 Connecticut Avenue	14.00
5-r. h., 1468 DeKalb Avenue	15.00

BUSINESS HOUSES.

23½ Whitehall Street, office	$ 25.00
314 Decatur Street	20.00
Hill and Clark	25.00
816 Marietta	16.00
291½ Marietta, loft	50.00
15 Walton	150.00
54 W. Peachtree	175.00
168 Peters Street	27.50
242 Vine Street	13.10

HOUSES FOR RENT. **HOUSES FOR RENT.**

FOR RENT.

111 EAST ELLIS.

ON the south side of East Ellis, between Courtland and Piedmont, a two-story, 8-room frame. Has electric lights, gas, hot and cold water, bath, closet and sink. In easy walking distance to the center. Lot 40 by 100; $30.

WE PUBLISH A WEEKLY RENT BULLETIN, giving a good description of everything we have for rent. Get a copy.

JOHN J. WOODSIDE.

Atlanta Phone 618. 12 AUBURN AVE. Bell Phone Ivy 671.

41-43 E. Harris Street, 11 rooms	$55.00
423 Gordon Street, 9 rooms	45.00
98 W. North Avenue, 9 rooms	50.00
63 E. Tenth Street, 7 rooms	40.00
25 Bonaventure, 6 rooms	37.50
40 Whitefoord Avenue, 6 rooms	20.00
Clifton Avenue, 6 rooms	25.00
39 Woodson, 5 rooms	15.00
101 Miranda Avenue, 5 rooms	20.00
36 Ormond Avenue, 5 rooms	20.00

Brown, Strauss & Ward Company

112 N. Pryor Street. Ivy 3235.

REAL ESTATE FOR SALE. **REAL ESTATE FOR SALE.**

TWO 6-ROOM BUNGALOWS, BOULEVARD-PONCE DE LEON SECTION.

ON ONE of the best residence streets of the North Side we have two brand-new six-room bungalows for sale. All improvements, including furnace heat, hardwood floors, well built and well arranged. You can't beat the neighborhood anywhere in the city; $6,000 cash, on terms.

NORTH JACKSON STREET HOME.

TEN ROOMS, LOT 125 FEET FRONTAGE.

THE PRETTIEST HOME on the street, near North Avenue, ten large rooms, sleeping porch, large side living porch, all improvements, garage, beautiful elevated lot, covered with oak trees; owner built for a home and is now building farther out. Your chance to get this delightful place; $12,500, on terms. Let us show you this.

THOMSON & LYNES

18 and 20 WALTON STREET. PHONE Ivy 718.

Summer Prices Now Prevail

ON EAST ATLANTA REAL ESTATE—We offer ten nice cottages and forty beautiful vacant lots. Terms and prices to suit you. See us early and get the pick.

Also a few houses to rent.

MARBUT & MINOR

Bell Phone Main 9211. Atlanta Phone 3102-A.

Monarch Auto Oil

THE BEST at any price. Delivered to your address with faucet in barrels and half-barrels. We keep our customers supplied with Monarch Puncture Stopper FREE. Will preserve inner tube and tire.

Monarch Oil Co.

217-218 Temple Court. Phone Main 2974.

J. W. DOBBINS & COMPANY

312 PETERS BLDG. BELL PHONE M. 2126.

$3,150—NEAR Georgia Ave. and Grant, story-and-half, 7 rooms; bargain at $500 cash, $25 per month.

$2,750—SIX-ROOM bungalow, all conveniences, shaded lot 50x150; $150 cash, balance monthly; no loan.

$2,600—NEAR Pryor and Georgia Ave., 5 rooms; bargain at $200 cash, $20 monthly; rented $21.50.

$1,000—RENTED $10; 6 rooms, near North Ave. and Williams.
$650—RENTED $6.50; $50 cash, $10 per month.

A. J. MAYFIELD
REAL ESTATE AND RENTING.
49 S. Pryor St.

365 CENTRAL AVE.—This 6-room house, close in, corner lot, modern conveniences, and on good elevation, is for sale, decidedly under the market. It's a safe and sound investment.

MONEY TO LOAN. **MONEY TO LOAN.**

MONEY TO LOAN.

First and Second Mortgage City and Suburban Property.

ONE MILLION DOLLARS to loan on A-1 improved farms in Georgia, in amounts from $2,000 and up, the higher up the better; 5 years; 6 per cent interest. Write us full information. Only highly improved farms considered.

RANDOLPH LOAN CO.

MAIN 877. 21 INMAN BUILDING.

REAL ESTATE FOR SALE. **REAL ESTATE FOR SALE.**

Medium-Sized Acreage Tracts

ALL of us know the profit that is usually made from acreage.

It is almost a conceded fact that if a person owns good acreage, he has a sure profit in it sooner or later. When we think of acreage propositions, we think of lots of land, and naturally lots of money, because the usual acreage transaction involves a great deal of money. The demand for good, close-in acreage for subdivision purposes is increasing every day. A trip to the outskirts of the city in any direction you choose to take will convince you of this fact. We are going to offer a tract of about 100 acres, between Decatur and East Lake, which we have cut up into five, ten and fifteen acre tracts. The price and terms on these tracts make it possible for almost anybody to handle them.

FORREST & GEORGE ADAIR

FOR SALE JOHN J. WOODSIDE

FOR SALE OR EXCHANGE. (West End.)

House, twelve rooms, good condition. Take half cash and balance in good cottage. Price $6,000.

THOMAS R. FINNEY, Sales Manager. 12 "Real Estate Row."

BEN GRAHAM COMPANY

319 Empire Building. Main 4376.

MARIETTA STREET.

We have on this recently improved street a piece of business property near Hunnicutt. Lot 30x110 to railroad, price ..... $325.00 ft.
We have another piece in same block, 20x37, price (terms) ..... $225.00 ft.

INMAN PARK.

On Washita Street, corner Sinclair, we have an attractive building lot, size 50x200 feet. We are offering this for a quick sale at a close price, $2,000

LOTS FOR BUILDING.

Lot, Virginia Avenue, 50x190	$2,000
Lot, Virginia Avenue, 50x190	1,900
Lot, Highland View, 50x170	1,900
Lot, East North Avenue, 50x150	1,800

J. R. SMITH & J. H. EWING

REAL ESTATE, RENTING, LOANS.

Ivy 1513. 130 Peachtree. Atl. 2865.

7 ACRES.

WESLEY AVENUE, close to Peachtree Road, we offer at a sacrifice price 7 acres of beautiful suburban home sites. City water, paved streets, etc. Owner can't hold this any longer and therefore he must sell. $5,000 gets the whole tract—385x780—on a corner.

SMITH & EWING.

Highland Avenue

ON HIGHLAND AVENUE, near Prospect Place, we have for sale a modern six-room cottage in the best of repair, on good, level lot. This house is well built, and is a bargain. Price $3,250, on terms.

Empire Trust & Safe Deposit Co.

EMPIRE BUILDING.

FOR SALE BY

GREENE REALTY COMPANY

511 EMPIRE BLDG. REAL ESTATE, RENTING, LOANS. Phones 1599.

FINE FARM NEAR ATLANTA—300-ACRE FARM ON CHATTAHOOCHEE RIVER, WITHIN ELEVEN MILES OF ATLANTA; two-thirds very fine bottom land. Cheapest place in vicinity. Price only $50.00 acre. We can take some good Atlanta renting property part payment. Don't let this get by you. It's a money-maker.

LITTLE HOME BARGAINS.

$11,000—WEST PEACHTREE HOME, eight rooms, with every modern convenience; furnace, screened, two basement rooms, garage, cement drive. This is a real handsome home; tile roof. Easy terms.

$4,000—THIS IS A NICE six-room cottage on Ripley Street, close to East Pine, which is in fifteen minutes' walk of center of city. Buy this. You can't beat it. Terms.

$7,500—ON NORTH JACKSON STREET, corner lot, is a dandy one and one-half-story eight-room house and one that anybody would be glad to live in. You let us show it to you.

MARTIN-OZBURN REALTY CO.

THIRD NATIONAL BANK BLDG. Phones: Ivy 1276, Atlanta 208.

FOR SALE

ON PIEDMONT AVENUE, near school, on the car line, we have one of the best bungalows to be found in the city. Built by the present owner for a home out of the best material and workmanship. Never expected to sell it, but keep it for a home. The lot cost him $3,000 vacant. If vacant to-day could not be bought for $4,000.

This bungalow has seven rooms—fine shaded east front lot—all conveniences, one year old.

The owner's work has called him to Florida, and he must sell by August 1.

We have had this place listed at $7,000, and cheap at that—but the owner says he must sell—therefore, he is putting the price down to $6,250. This should sell at once.

See this at once. We can make terms.

Turman, Black & Calhoun

203 EMPIRE BUILDING.

REAL ESTATE AND CONSTRUCTION NEWS

West Fifth St. Lots Are Sold for $20,000

Courthouse sales claimed a large part of the attention of real estate agents Tuesday, this being legal sale-day. The number of sales was smaller than usual, but there was a good crowd.

Dr. J. W. Hurt bought for a client the two parcels at the northwest corner of Spring and West Fifth Streets, the corner bringing $12,000 and the adjoining property to the west $8,000, on terms of one-third cash and the balance in one and two years, at 6 per cent.

The corner lot fronts 100 feet on Spring Street and 130 feet on West Fifth Street, and is improved with a two-story brick residence. The other lot is improved with a double flat that cost $7,500 to build, and which rents for $900 a year. Steve R. Johnston was the auctioneer.

The Peter Francisco properties, including the southeast corner of Peachtree and Forrest Avenue and the Smith homestead at the southeast corner of Forrest Avenue and Courtland Street, will be put up during the afternoon and will probably be bid in by the heirs.

To Repave East Alabama Street.

A movement of considerable importance to property owners on East Alabama Street has been started by J. Livingston Wright and others. It consists of a plan to repave East Alabama from Whitehall to Central Avenue, and to do the work while the city squads are still on the Central Avenue repaving job. Mr. Wright went around with a petition to the City Council the other day and had no trouble getting signers for the project.

The idea is to repave Alabama between Whitehall and South Pryor with vitrified brick and from South Pryor to Central Avenue with wood blocks. Those who are behind the movement declare that this is the first request of the kind in a long time and they think Council ought to provide for the improvement. Cobblestones are now used.

Repairs on Whitehall.

The city has begun to repair the asphalt paving on Whitehall from the railroad on the south to a point northward. Inasmuch as Whitehall is a much-traveled thoroughfare, property owners have stressed the value of this improvement and are much gratified that the work has started.

Renovating St. Philip's.

Workmen have started chiseling the old plaster coat from St. Philip's Cathedral, at the northeast corner of East Hunter and Washington Streets, and soon will put in new plastering. St. Philip's is one of the older churches and still holds many of its early members. The cost of the improvements will be comparatively small.

Making a Loft Building.

The Dougherty-Little-Redwine Co. are moving out of their old location at 96 North Pryor Street and are going into the new home on South Pryor Street. Renovation of the building will accordingly start at once, the plan of the owners, Luther Z. Rosser and J. H. Porter, being to provide for lofts and offices. Elevators and other modern devices will be installed.

Ansley Park Buy.

Mrs. Fannie Quillian has sold to J. D. Atkisson for the Graham & Merk Company 47 Prado, Ansley Park, for $10,000.

Salesman Makes Change.

E. K. Borum, formerly connected with the John Deere Plow Company and the Charles P. Glover Realty Company, has joined the L. P. Bottenfield real estate agency as an associate with J. H. Holland in the sale of lots in the Clairemont Park subdivision, Decatur.

Third Street Sale Near Peachtree.

Mrs. Lena Swift Huntley has bought from the Jacobs' Pharmacy Company a 50 by 65 foot business lot on the south side of East Third Street, 75 feet east of Peachtree, for $7,000, or at the rate of $140 a front foot. A quitclaim was obtained from the Atlanta Savings Bank.

Haverty Residence Started.

Foundation work started and the first load of lumber arrived Monday for the new home of J. J. Haverty, on the west side of Peachtree Road south of the Seaboard Railroad bridge. Mr. Haverty's house will cost $35,000 to build, but furnishings and extras will probably bring the total up to $50,000. This will be one of the most expensive residences in the neighborhood. Other fine homes belong to E. R. DuBose, Jack J. Spalding, and toward town at Brookwood, F. J. Cooledge, J. H. Nunnally and George M. McKenzie.

Stocks and Real Estate.

E. Rivers, the well-known real estate dealer and developer, has compiled an interesting table of stock fluctuations, which show that steel, railroad and sugar stocks have taken a hard tumble in the past year. On the other hand, Mr. Rivers points out Atlanta conditions have remained practically the sabe, while real estate has continued to enhance. The lesson which Mr. Rivers draws from this is that there is safety and profit in Atlanta land, and investors who buy conservatively are reasonably sure of a steady climb.

Peachtree Work Started.

A squad of about 50 convicts has been put on Peachtree Road south of Buckhead to work out the thoroughfare toward Fifteenth Street. They practically completed Monday the last stretch of road paving between Buckhead and Brookhaven and were at once transferred to the other job by the County Commissioners. The plan of repair is to dig up the old paving and roll it smooth, putting macadam on top. This makes a very satisfactory surface, which will hold for some time, until new paving can be laid.

As soon as possible other squads will be put on Peachtree to redeem it from the bad condition into which it has fallen.

Westwood Avenue Sale.

J. L. Nisbet has bought from H. G. Almand 44 Westwood Avenue, 70 by 238 feet, for $4,750. The sale was made June 25.

Architects and Engineers Meet.

In view of live topics to be discussed, local architects, engineers, artists, chemists and others have shown a lively interest in their barbecue to be held Saturday, July 12, at the Cold Springs Barbecue Club grounds. Development of Atlanta in the arts and crafts will be the subject of discussion, in which leading men will take part. On the arrangements committee are Eugene C. Wachendorff, H. M. Keys, J. S. Brogden, W. A. Hansell, Jr., and Park A. Fallis.

BUILDING PERMITS.

$1,200—Hugh Richardson, West Peachtree and Fifth Streets; alterations and repairs. Day work.

$1,000—C. C. George, 526 Crew Street; one-story frame dwelling. Day work.

$1,000—C. L. Chosewood, 95 Berne Street; same. Day work.

$850—Morton Realty Company, 121 North Ashby Street; same. Day work.

$700—Mrs. J. D. Collins, 108 Windsor Street; remodel dwelling. Day work.

$500—W. W. Allen, 20 Anna Street; remodel and make additions. J. T. Langley.

$321—Samuel Ozburn, 291 Ponce DeLeon Avenue; install furnace. Eichberg Heating Company.

$287—Mrs. W. B. Cornet, St. Charles Place; same.

$200—W. M. Nicholes, 251 St. Charles Avenue; same.

EVERY DAY is a good day to read the Want Ads in The Atlanta Georgian.

The Admirable Currency Bill President Wilson Has Brought Forward

THE wisest thing President Wilson has done is to bring forward the currency issue at this time. The new monetary bill is the admirable work of Senator Owen and Representative Glass, but Mr. Wilson has made it an administration measure. It is much more important than the tariff bill.

A great battle is now to be fought in which the sole issue will be Government or private control of our entire banking and currency system.

It is already being attacked vigorously but secretly by powerful bankers through the newspapers and public men that they can control. And they oppose it solely on account of that provision that most commends it to the people—the provision that the Government and not the great bankers shall control the currency of the country.

Without discussing details, many of which will doubtless be changed and improved before final enactment, we shall try to make clear:

(1) Why reform of our currency laws is urgently needed;

(2) Why the so-called Aldrich Monetary Commission plan which the bankers have tried in vain to induce Congress to enact has failed;

(3) The fundamental principle behind the new Democratic Currency Act; and

(4) Why some very influential bankers are opposing it secretly but bitterly.

I. THE NEED OF CURRENCY REFORM.

Simply stated, the constant recurrence in this country of money panics, or acute stringency, temporarily paralyzing trade and commerce, is due to the fact that apart from our gold and silver paper currency—backed by the actual gold and silver stored in the vaults of the United States Treasury—our entire currency system is based chiefly upon national bank notes.

Every dollar of these notes is protected by Government bonds, deposited in the Treasury as a guarantee that the notes issued by the national banks shall always be good. Under the law, the more than seven thousand national banks of the country were required, before issuing these notes, to buy one thousand dollars in Government bonds for every nine hundred dollars in national bank notes they issued. There are now more than seven hundred millions of these national bank notes in general circulation, all based on Government bonds, bought by the banks, deposited in the Treasury as security.

This currency is inflexible and inelastic. When an unusual demand for money occurs, for instance, in the crop-moving period when farmers have to be paid in currency for their crops, it is impossible to enlarge the amount of this currency in circulation to meet the demand, for the reason that before any bank can issue additional national bank notes it must first get money to buy a bond on which the bank notes are afterward issued. And when money is very "scarce"—when, in fact, it is most needed—banks can not spare funds with which to buy new bonds which would in turn enable them to issue more bank notes.

So that our currency remains at all times inelastic and inflexible. And whenever money is most needed for legitimate trade it is then most difficult to obtain.

The rates for money rise convulsively, credit is curtailed and ordinary commercial transactions are hampered.

National bank notes came into use during the Civil War because the banks then supported the Government by buying its bonds, and the Government in return bestowed upon the banks the most valuable privilege that a Government can confer upon a person or company, namely, the privilege of issuing money for the use of the people but for the profit of the issuer. Accordingly, ever since the war, and particularly since the great panic of 1873, which was a banking panic, there has been incessant complaint at the inelasticity of our currency system.

After the panic of 1907, which was also a "bank" or "credit" panic, and not an industrial, railroad or land panic, an Emergency Act was passed by Congress authorizing banks in any such future crisis to issue "emergency currency." This was known as the Aldrich-Vreeland Act. But so universal was the distrust of Senator Aldrich, even in his own party—not because of any doubt of the Standard Oil statesman's ability, but always of his motives—that a Republican Congress could not be induced to make this Emergency Act a permanent statute. Congress provided that it should expire by limitation next year. In a few months, therefore, the country will be without that protection and will be again as defenseless against panic as it was in 1873, in 1893, or in 1907, when all the banks in New York City were forced partially to suspend payments in currency, to pay checks only through the Clearing House, and to substitute Clearing House certificates temporarily for cash in their daily transactions.

II. WHY ALDRICH'S CENTRAL RESERVE BANK SCHEME FAILED.

The Monetary Commission of which Senator Aldrich was the head spent four years in preparing a new currency system with a central reserve bank. The commission traveled all over Europe studying the banking systems of other countries. It finally laid before Congress a currency plan which had the support of a great majority of the bankers of the United States. But it failed to obtain public confidence, not because it was not workable and scientific, but chiefly because Senator Aldrich's name was inseparably connected with it, and he was closely allied with the most powerful financial interests and trusts. The public suspicion of him and of them became insuperable obstacles to a financial scheme which bankers' associations throughout the country approved almost with unanimity.

The Aldrich plan provided that all the banks of the country should be divided into a dozen or more geographical groups, each group to form a central association, the officers of which would have general supervision over the banks of such district. These central associations were to be incorporated but not capitalized. They were to hold no reserve money of their banks. They were not to discount the notes of other banks, or to hold individual deposits.

But these central associations, backed by the assets of all the local banks in their districts, were, in times of crisis, to guarantee the notes or drafts presented by the individual banks in their association to a National Reserve Association, which in turn was to issue "emergency currency" that would pass into general circulation and so relieve the crisis. These notes were to be taxed by the Government, the rate of taxation increasing with each month they were kept in circulation. By means of such tax the Government, while providing for a temporary emergency, would prevent permanent inflation or redundancy of the currency by compelling the retirement of these notes as soon as the emergency was passed.

But the control of the amount of this "emergency currency," as well as of the reserves and the assets of all the individual banks on which the currency was based, was vested under the Aldrich Act solely in this National Reserve Association of bankers, AND NOT IN THE GOVERNMENT.

This plan failed of acceptance by the public for two reasons. First, as we have said, because of the widespread distrust of Senator Aldrich himself; and second, because of the general belief that while the Bankers' National Reserve would undoubtedly effectively stop panics, it would also tend to keep the whole money and credit system of the country under the dominion and control of that very small group of bankers, not more than a dozen, that already dominates the New York, Boston and Chicago Clearing Houses.

(Comment on "The Fundamental Principle behind the New Democratic Currency Act" and "Why some very Influential Bankers are Opposing it Secretly but Bitterly" will appear immediately in these columns.)

Midsummer Madness



Nagging Is a Brain Disease, Says Dorothy Dix

By DOROTHY DIX.

THE why of the nagger has just been scientifically ascertained.

Most of us who suffer from this affliction have been of the opinion that it is just pure and unadulterated cussedness that makes a nagger nag. A learned psychologist says that this is a mistake, and that nagging is brain itch, and that a person suffering from this complaint tries to relieve it by scratching with the tongue, and, as it is impossible to scratch the brain itself, he or she tries to allay the irritation by scratching the nearest individual.

"The brain," says this scientist, "can be irritated just the same as the skin by body poisons due to fatigue, worry and illness. Nagging is the effort to relieve the subconscious itching of brain nerves and cells. It more often occurs in women than in men. Not on account of an inferior nature or lesser control over temper, but because woman is more sensitive to brain irritation, has fewer opportunities to relieve her feelings and impulses.

"To return to the analogy of a nagging skin. If you continue to give way to it, to scratch it and tear it, a sore soon appears and finally ulcers. The skin nagging is fastened upon you and you are unfit for work or companionship. If instead of scratching and slapping back at the skin you discover the cause of the irritation and get rid of it, the nagging ceases and the skin returns to a healthy state.

"So with the brain. You can nag until you make sore spots, psychologically speaking, in the brain stuff.

"Then you become the chronic nagger. The remedy for this is to quit scratching the brain by means of saying hateful things to those about you and to find out what causes the brain irritation and relieve that. This can often be done by simple medical treatment, or by change of scene or some slight diversion, even a walk in the open air."

This scientific theory of nagging each of us can confirm from our own experience. Probably there is no one who does not know what it is to have flashed out, in some moment of physical exhaustion, a bitter speech that he or she would have given worlds to have recalled the next instant, or who does not experience the temptation it is to harp on old grievances when one is half sick and nervous, and unstrung?

Nagging is at the bottom of almost all domestic misery. It breaks up far more homes than drink or infidelity. A woman can, and does, forgive the husband who looks too often upon the flowing bowl if he is pleasant and agreeable at home in the times between his sprees. A wife is also conveniently blind to her husband's sidestepping from the straight and narrow path if in his own domestic circle he is courteous, gallant and appreciative. Likewise a man will put up with a deal of bad housekeeping and pay extravagant bills without a murmur so long as his wife is amiable, and good humored, and doesn't try to henpeck him.

But the woman who comes to hate her husband is she who is married to the man who is Chief Knocker in the Amalgamated Hammer Wielders' Union, and who finds fault with everything that she does, or doesn't do. The woman who kills her husband's love, and brings him to the place where he feels that he is entering a prison when he puts his key in his own front door, is the perpetual grouch, who frets and whines, and complains because she can't have this, and she can't do that, and her husband does do this, and he doesn't do that. Love will stand everything but nagging. When it encounters that, it just turns up its toes and dies.

Suggest Recreation.

Heretofore there has seemed to be no cure for this most common and deadly enemy of domestic happiness, but the discovery of this scientist that nagging is really a symptom of a brain disorder that can be relieved brings a message of hope to those afflicted with a nagging husband or wife.

Therefore, madam, if you have a husband who begins finding fault before he has hung up his hat when he comes home of an evening, don't weep and look upon yourself as a martyr.

Just reflect that he is suffering from brain itch, and that the best remedy for that is fresh air and exercise and amusement. Don't try to keep him at home. Urge him to go out to the baseball game of an afternoon, to play golf or to go to the club as soon as dinner is over.

In that way his brain cells will get the stimulation they need, and he will take out in yelling bitter advice to the umpire, or swatting a ball, or fighting with a fellow club member over the tariff, the irritation that he would otherwise have vented upon you and the children, and the chances are that he will come home in a mild and pacific humor. Believe me, golf has been the salvation of many a home, and the club is a conservator, instead of a destroyer of family life.

And, sir, if you are one of the unlucky ones who drew a nagging wife in the marriage lottery, try making her over instead of hunting up an affinity to console you.

Don't Rush Off.

When your Maria starts in to remind you for the billionth time of all your faults, don't go out alone and slam the door behind you. Take her along with you.

Consider that her poor brain is itching until it is half mad with the monotony of the treadmill of housework, where she has gone the same deadly monotonous round of cooking, and sewing, and mending, and baby tending, until she is so bored that she is ready to fight just to get a little ginger interjected into life.

Give her something gay and pleasant to think about. Take her to see a jolly play, buy her a meal at a restaurant. If you can't do anything else go to see the moving pictures, or treat her to soda water, or walk her by the finest store in town and tell her how you'd like to buy her a tiara, and an imported French dress, if you had the money.

In a word, scratch the nagger's brain cells with something pleasant to think about if you want to escape being clawed yourself. The suggestion is worth trying.

There's No Good Excuse For Stopping Cars During Storms

The Georgian has received quite a number of complaints against the stopping of street cars and of power current during the thundershowers that are incidental to the summer season.

In the past few weeks the street car service has been interrupted often, occasionally for as long a time as forty minutes. The current furnishing power to so many manufacturing enterprises has been cut off often, and the employers have lost hundreds of dollars in profitless pay to their workmen.

The superintendent of the Georgia Railway and Power Company states to The Georgian that these stoppages of service are unavoidable. At any rate, he says, they will continue so long as we have thundershowers.

It seems to The Georgian that so great a corporation as the Georgia Railway and Power Company, capitalized at millions on the basis of its public service monopoly, MIGHT take steps to avoid in the future interruptions so annoying and so costly to its patrons.

In other cities such a condition does not exist. Therefore, the Georgia Railway and Power Company can prevent it.

Rev. John E. White Writes on The Coming Woman

The Stigma of Inferior Sex Caste Will Be Removed, He Says, Woman Will Cherish Her Distinction as Mother, Wife and Sister, But It Will Be on a New Basis—the Basis of Equality and Freedom.

Written for The Georgian

By REV. DR. JOHN E. WHITE,

Pastor Second Baptist Church.

ALL the questions men talk about are minor beside the woman question. The Book of Life, from Genesis to Revelation, is bound, beveled and imprinted by a woman.

The interests of womanhood are the interests of humanity.

This explains the intensity of the feeling engendered by the woman movement.

Everybody knows that whatever happens, good or ill, to the women is fateful for the race.

Come on, Men!

The woman movement, which appears in the nature of an uprising all over the world, is believed by many to make a turn in the tide of history.

The feature most apparent is the masculine helplessness in front of it.

There are a few Mrs. Partingtons of the male variety, but not many.

A few gentlemen are sitting in the middle of the road "cussin," but most of the gentlemen are waiting to see the procession in a quizzical frame of mind. Bye and bye the majority of men will follow the illustrious example of the leader of the French Commune. He rushed into a restaurant, but was scarcely seated before he leaped up excitedly, looking at the procession of the mob passing the door.

"Let me go," he cried. "The people are moving. I am their leader and I must follow them."

Feminism and Suffragism.

The air will clear before the masculine mind somewhat when men understand that the woman movement is a wider and deeper matter than the woman suffrage movement. Most men and many women confound them.

The noisy agitation of the suffragette is really an embarrassment to those profound exponents of feminism who fear the neglect of the larger causes of the female advance through overemphasis on one of its phases.

Some pronounced feminists have ventured to question whether the agitation for votes for women should not be postponed until the woman movement shall reach its second stage.

The real movement, however, will not suffer serious arrest through the excessive suffragism of the hour. It will rather be promoted by the divisions it is provoking in the ranks of the women themselves.

The anti-suffragist movement among women is to be encouraged. The assertive woman, whether for suffrage or against suffrage, is the interpreting fact and the enlarging force upon which the movement depends.

The women who are zealously organized against votes for women are merely feminists in contra-action and their influence is manifestly stimulating to the consciousness of female selfhood, which is the mainspring of the woman movement.

What Women Want.

When the opportunity of the ballot is accorded to women, as it will be, the main object of their movement will only be in process of achievement. What women really desire is the removal of the arbitrary fixedness of woman's sphere.

The protest is not against the unkindness of man, but against the assumption that she is ordained to be a creature of patronage. It is not against a rough and cruel boss she revolts, but against the idea of having a boss at all.

The woman movement aims for the leveling of the sexes. It is the uprising of personality. It is the challenge of a benevolent despotism.

The question is not that woman's lot is bitter and hard, but that she is condemned to a state of favored subjection. The readjustment to be achieved is mental rather than material.

The situation of woman as to comfort is fair enough. It is the attitude of the social mind which regards her as a sexual non-equal that is the trouble.

It is against the tradition of masculine ownership that the woman movement makes war. The elemental principle of individualism is at work.

I predict that the time will come when the stigma of inferior sex caste is removed and women will of their own election sacredly cherish all those natural functions and exclusive responsibilities which mark her distinction as mother, wife and sister, but it will be on a new basis—the basis of individualism and freedom.

ALWAYS FIRST
THE SUNDAY AMERICAN
Order It NOW
Both Phones Main 8000

THE ATLANTA GEORGIAN

Read for Profit---GEORGIAN WANT ADS---Use for Results

VOL. XI. NO. 283. ATLANTA, GA., TUESDAY, JULY 1, 1913. Copyright, 1906, By The Georgian Co. 2 CENTS. PAY NO MORE

HOME EDITION

MAY INDICT CONLEY BEFORE TRIAL

Blue and Gray Again Tread Heights of Gettysburg

MILITARY THREATEN TO RESIGN

WALKING CANES! GIRLS ON PEACHTREE TOTE 'EM



Miss Mary Carl Hurst, young society girl, who likes walking stick fad.

'TIN SOLDIER' BILLS ARE FOUGHT

Lieutenant Declares the Measure Would Turn Militia at Riots Into Suicide Squads.

Atlanta military officers are up in arms against two bills placing the National Guard under control of civil authorities. William S. Coburn, second lieutenant of Company K, says he and at least ten other officers will resign if the bills pass, and he would not be surprised if every officer of the Fifth Regiment of the National Guard walked out of the service, as well.

Adoption of the two bills would, according to Lieutenant Coburn, convert the national guard into an "18-karat tin-horn soldiery," subject to orders of judges, sheriffs and mayors. In case of service during riots they could be sent out with unloaded guns and placed at the mercy of mobs they ought to disperse, Mr. Coburn said, which is the same thing, he maintained, as converting the military companies into suicide squads.

Civil Authority Fixed.

The two bills are known as House Bill No. 18, introduced by Representatives Ed Wohlwender, H. H. Swift and J. J. Slade, of Muscogee, and C. R. McCrory, of Schley, and House Bill No. 48, introduced by Representatives Wohlwender, Swift and Slade, of Muscogee, and Minter Wimberly, of Bibb. House Bill No. 48 repeals the act of session of 1912, which repealed section 1435 of the Code of 1910. The bill re-established the authority of judges, sheriffs and mayors to call out the local militia and give orders.

House Bills No. 18 makes the militia when called out by the Governor subservient to such civil officers as the Goverhor may direct.

Cites Riots at Savannah.

"We object to this."

Lieutenant Coburn said to-day:

"You may remember some years ago, in 1902, the military was sent to Savannah to protect prisoners. We reported to a judge and were under his orders. The first thing he did was to take away our bullets. He said he didn't want the militia to hurt anybody. In three or four days the rioters ascertained we had no ammunition, and they proceeded to run over the militiamen.

"They had those riots in Augusta last year, and some people thought we were still under that old law. Some of them tried to pas the cordon and were killed.

Favor Limiting Calls.

"There is tense feeling against the National Guard, and opponents of it are harping on the Augusta episode. That shooting is the reason those two bills have been introduced, also that resolution which says the National Guard was guilty of murder there."

Mr. Coburn said the National Guard men would not object to a law restricting the power of the Governor to call them out; in fact, he thought they would welcome such a law, as the guardsmen were tired of being "called out on every whimsical idea."

Suit Is Brought to Stop Foreclosure of $140,000 Mortgage

Charles B. Lewis and Baxter Jones, receivers for the Riverside Fertilizer Company, of Macon, have filed suit to prevent the foreclosure of a $140,000 mortgage held by the Pratt Engineering Works, of Atlanta. The suit is brought because other creditors had previously filed petition.

The receivers are represented by Walter Harris, while Clifford Anderson and Dan Rountree have been retained as counsel for the Pratt Engineering Works.

Counsel for both sides went before Judge Don A. Pardee, of the United States Court of Appeals, Tuesday morning asking an order granting that the case be heard before Judge Newman, of the United States District Court, by reason of the absence of Judge Speer, of Macon.

Asquith Doomed to Death if Militants' Chief Dies, Is Claim

Special Cable to The Atlanta Georgian.

LONDON, July 1.—That Premier Asquith has been marked for assassination by militant suffragettes if Mrs. Emmaline Pankhurst dies in consequence of her numerous jail terms was the intelligence published in The Daily Express to-day.

Scotland Yard is said to be aware of the plot and has provided a special bodyguard not only for Premier Asquith, but for other members of the Cabinet.

Colyar Not Indicted On Charge of Libel

The Fulton County Grand Jury returned no bill against A. S. Colyar, Jr., Tuesday forenoon on the charge of criminal libel. Colyar came into prominence a few weeks ago by dictographing Colonel Thomas B. Felder, Mayor Woodward and C. C. Jones in Williams House No. 2.

Colyar is the man who sought to trap Colonel Felder by means of the dictograph into offering a bribe of $1,000 for certain affidavits in the Phagan case in the possession of the police. The dictograph records as furnished an afternoon newspaper by Colyar contained the offer.

New Crematory Act About To Be Passed

There will be a meeting of the Council at 3 o'clock this afternoon, when it is expected the new contract for the crematory will be approved. The contract, which calls for a cash payment of $260,000, was sent to the head office of the Destructor Company last Saturday for approval.

The new contract has proved satisfactory to Mayor Woodward, and it is not believed anything stands in the way of its approval by both the company and the city.

Georgia Will Elect U. S. Senator July 15

An election for United States Senator will be held July 15, the Legislature having passed a bill which will be signed by Governor Slaton to-day.

The bill was introduced in the House on the opening day, the urgency of the matter being stressed before the members. Tuesday morning it was brought before the Senate and immediate passage urged. It was handled without delay and sent to the Governor's office for his signature.

$300,000,000 Profits For U. S. Investors

NEW YORK, July 1.—New York banks to-day began paying out $300,000,000 in stock dividends and bond interest to American investors. This outlay represents the semi-annual dividend of prosperous corporations.

According to financial experts, the "July dividends" show that the country is in a highly prosperous condition.

"HELLO, CUTIE!"—30 DAYS.

PHILADELPHIA, July 1.—Thirty days was the sentence imposed upon Albert Zisler, commission merchant, for his remarks to Mrs. Albert Levy. "Hello, Cutie," started the trouble.

CHIEF SEEKS POLICEMEN IN CLUBS

Members of Force Belonging to Locker Organizations Likely To Be Dismissed.

A rigid investigation into the relations of the police and the locker clubs of Atlanta was begun Tuesday by Chief Beavers in connection with the police scandal probe.

Sergeant L. S. Dobbs was assigned to make a thorough examination of the locker clubs' membership books, with instructions to ascertain the names of members of the police department who appear thereon, and report them to him.

New and startling disclosures of police corruption will be made if the evidence said to be in the hands of Chief Beavers is substantiated.

Big Shake-up Foreseen.

Coming on the heels of the stories of disgraceful orgies at the notorious Ola Bradley resort in the rear of 127 Auburn Avenue the new revelations of the alliance between the policemen and the blind tigers and locker clubs are expected to presage a wholesale shake-up in the ranks.

Chief Beavers has reports in his possession that many of the men on the force, in deliberate violation of the Police Commission order of a years ago, have cards of membership in the city's locker clubs. Other reports are to the effect that certain policemen are in the habit of drinking frequently at the locker clubs and in the blind tigers.

The practice is said to have resulted in the virtual protection of places which are being conducted contrary to law and in the demoralization of a part of the police force. The investigation into the locker club feature of the police scandal was begun quietly by Chief Beavers. When the news of the probe leaked out, the Chief refused to discuss it at any length. It is known, however, that the locker clubs are being carefully watched and that the name of every policeman who enters, except on business, is reported to headquarters.

More Men Involved.

A number of dismissals and suspensions are anticipated. Chief Beavers said that he was without sufficient evidence at present to make known the names o fany of the men who are in danger of dismissal, but intimated that several policemen who have not been mentioned in the scandal up to this time would be involved.

That the exposures in the police department will result in the Grand Jury reopening its probe into vice conditions, and the alleged practice of patrolmen in visiting locker clubs and "blind tigers" investigated, is expected when the jury goes into executive session Tuesday morning.

Bailiffs and deputies are in readiness to begin issuing subpenas for persons to give testimony along this line, and it is regarded as not improbable that Colonel Thomas B. Felder will be recalled to submit new evidence he is said to have secured that substantiated his charge of corruption.

When the Grand Jury finished its vice probe more than a week ago it was learned it would make a favorable report on the existence of alleged protected vice and commend the police force for its efficiency.

Expose Changes Plans.

The recent expose that called for the suspension of eight patrolmen under charges of protecting, or not reporting, a negro blind tiger and dive they are said to have frequented, and the charges of corruption and a further investigation that followed, will result in the Grand Jury changing its presentment and more than likely going deep into the locker club and blind tiger question.

That Chief of Police J. L. Beavers believed he had not finished his work when he suspended eight patrolmen, and was willing to go before the Grand Jury to tell it the result of his investigations thus far, was substantiated in an interview with him Monday.

Chivalry Fine, Says Dixie Girl, but She Prefers Good Time

NEW YORK, July 1.—"The Southern man's reputation for chivalry toward women is quite deserved, but that is about all he gives them. The New York man understands a hundred times better how to show a girl a real good time."

The foregoing statement was made to-day by Miss Lillian Kyle Jones, of Knoxville, Tenn., who is visiting her aunt, Mrs. Thomas James McConnell, wife of one of the directors in the Savannah Line Steamship Company, in New York.

"You know," Miss Jones went on, "chivalry is very nice to have around the house, but you can't live on it. The New York man may not have such good manners, but he has angelic patience.

"The smaller cities are ten years behind the times. They lack sufficient and proper amusements. That's one reason for early marriages."

Atlanta Suffragists To Hear Legislators

The Atlanta Equal Suffrage Association will meet Wednesday afternoon at 3:30 o'clock in the assembly hall of the Carnegie Library. Measures before the Legislature will be discussed by legislators. Representatives L. C. Allen, C. R. McCrary and Ernest Neal will speak.

Miss Emma Paul and Miss Eugenia Estell will lead a discussion of current events.

Wilson Sails on Rest Cruise With Doctor

WASHINGTON, July 1.—President Wilson sailed down the Potomac on the yacht Mayflower to-day for a rest.

He was accompanied only by Dr. Carl Grayson, U. S. N., his medical adviser. He will return to the White House Thursday night. The Mayflower will be in touch with Washington by wireless. Her destination was kept secret.

Suit Involves 500 Sewing Machines

In the case of the White Sewing Machine Company vs. the Manget-Brannon Company, an argument on demurrer was heard before Judge Newnan in the United States District Court Tuesday.

The suit involved the recovery of 500 sewing machines and the shading of prices.

50,000 VETS AT REUNION OPENING

Famous Battlefield Resembles the Days of '63 as Great Joint Encampment Begins.

Tuesday's Program At the Battlefield

Music.

Opening prayer by the Rev. George Edwards Lovejoy, chaplain-in-chief G. A. R.

Address by Lindley M. Garrison, Secretary of War.

Address of welcome by Governor John K. Tener, of Pennsylvania.

Address by Alfred B. Beers, commander-in-chief G. A. R.

Address by General Bennett H. Young, commander-in-chief United Confederate Veterans.

Closing prayer by the Rev. H. M. Hamrick, chaplain general U. C. V.

GETTYSBURG, PA., July 1.—Fifty thousand veterans, comprising two armies of peace, the one wearing the blue and the other gray, awoke today on the field where 50 years ago they fought.

Yanks and rebels were lying side by side when the sun crept over the hills. Umbrellas and canes were stacked where guns had stood; suitcases and carpetbags had replaced knapsacks; tobacco was swapped instead of bullets; brotherly glances were exchanged where glaring bayonets had clashed; song filled the air where cannon had thundered.

The semi-centennial of the battle of Gettysburg was on.

Relate Incidents of Battle.

The men of the South greeted the wasted regiments of the North. Every man had his incident of the battle to relate to an interested audience of comrades, each waiting anxiously to

Continued on Page 6, Column 1.

DON'T miss the continuation of that great new story by JACK LONDON in Hearst's Sunday American of July 6.

The Scarlet Plague

is sure to thrill you. You can't afford to miss it. Order from your dealer now, or call Main 8000, either phone.

JURY LIKELY TO GO OVER DORSEY'S HEAD

Indictment of Negro Sweeper Would Be Severe Blow to Prosecution of Frank.

That the Fulton County Grand Jury will go over the head of Solicitor General Hugh M. Dorsey and indict Jim Conley, the negro sweeper, for the murder of Mary Phagan, in connection with Leo M. Frank, was a probability which came to light Tuesday.

While the report was not verified, its origin was such as to throw a bomb into the camp of the prosecution, as it will mean the indictment of the star witness in the State's case against Frank.

In the event that Conley is indicted it will mean also that he will be taken from the custody of the police, where he has been carefully guarded from the defense, and will be placed in the county jail, where Frank is being held.

Rumors that Newt Lee, negro night watchman at the National Pencil factory, had made sensational disclosures to his attorney, Bernard L. Chappell, and would be one of the State's most important witnesses in the trial of Leo M. Frank, were set at rest Tuesday by Mr. Chappell.

The negro's attorney said after the inquest that he would make no effort to procure the release of Lee, as he believed his client was a vital witness and it would be the wisest plan for him to remain in the protection of the State.

His statements at this time and up to the date of the indictment found against Frank led to the impression that Lee had confided in his lawyer significant circumstances which he had told neither to the detectives nor to the members of the Coroner's jury.

Denies Confession Reports.

Mr. Chappell said Tuesday, however, that Lee had told nothing which had not already been published in the newspapers and that he was absolutely certain that the negro had been holding back nothing. The attorney said that until Conley had made his string of affidavits for the detectives he had regarded Lee as one of the most important witnesses the State could produce.

Conley's entrance into the case, he thought, changed the whole aspect of the mystery and largely eliminated the importance of Lee's testimony for the reason that its significance on the assumption that Frank was the only person having the opportunity to commit the crime was lost when it became known that Conley also was in the factory and acting suspiciously near the time it is thought the girl was murdered.

Lee's testimony still remains valuable in the eyes of the attorneys for the prosecution, and the night watchman will be called to add to the long string of circumstantial evidence that will be produced by the State. Solicitor Dorsey regards as highly significant the negro's story of what happened the Saturday afternoon of the murder.

Two Sides of Phone Incident.

One of the circumstances that the State considers suspicious is that Newt Lee found the door leading from the second floor down to the first closed and locked. It had been his experience, he has testified, that Frank, when in the ebuilding alone, would lock the street door, but leave the door between the two floors wide open.

Lee said that he went to Frank's office and that the factory superintendent was rubbing his hands in a nervous manner. Another feature of his testimony was that Frank called him up in the evening, something he never had done before. While the prosecution will lay great weight on this testimony, the defense will seek to show that it is entirely without significance.

Admitting that Frank never called Lee before in the evening, Frank's attorneys will present evidence to show that he had called repeatedly when the former night watchman was employed at the factory, and that he was led to call the night of April 26 because a discharged employee, J. M. Gantt, had been in the factory and he

Technical Men Will Gather to Plan for City's Development

Atlanta members of national and local technical associations will meet in conference at the Cold Springs Club at noon Saturday, July 12, to discuss the architectural, industrial and scientific development of the city. All engineers, chemists and members of the engineering association of the South have been urged to attend.

The following Atlanta officers of national associations have the arrangements in charge: Eugene C. Wachendorff, American Institute of Architects; H. M. Keys, American Institute of Electrical Engineers; J. S. Brogden, American Chemical Society; W. A. Hansell, Jr., Engineering Association of the South, and Park A. Fallis, American Society of Mechanical Engineers.

Dying Woman Says Husband Is Slayer

NEW ORLEANS, July 1.—"George did it," gasped Mrs. George McLaughline, 24, as she died from a wound in her throat, inflicted as she slept. Mrs. McLaughlin and her husband were separated six months ago. McLaughlin was held for the murder.

Two years ago a sister of McLaughlin killed Hugh Smith when he announced his engagement to another girl. Through the influence of prominent women's clubs of New Orleans, she was acquitted.

Miss Callie Hoke Smith Brings Latest Fad to Atlanta From Washington.

Walking-sticks for the girls!

The latest and most chic metropolitan fad is the craze of the day in Atlanta. Miss Callie Hoke Smith, well known in Atlanta and Washington society, introduced the novelty here. She came from Washington last week and appeared on Peachtree, nonchalantly twirling a dainty jeweled cane.

The idea appealed to other Atlanta girls, and now you are not in it at all if you don't "tote" a cane when you come downstreet for the afternoon walk "cross town."

The sticks are about two and one-half feet long and are either sterling silver or gold mounted. Some of the more ornate ones are studded with jewels.

Miss Mary Carl Hurst, one of the prettiest and most popular members of the younger set, is one of the first girls to cary a stick. Miss Hurst is of the opinion that the fad has come to stay.

"You know," she said, "it is such a handy little thing to carry, and after you get accustomed to carrying one you would feel lost without it. I think they are really sensible, too. It is just about the most pleasing fad for girls I know of, and soon a walking-cane will be just as necessary an article of wear as a hat."

Another popular young lady expresses the opinion that the best thing about carrying a cane is the protection it affords against mashers. "I dare any rude man to say, 'Hello, Bright Eyes,' to me now," she said. "I'd surely use my cane on him, and it's no light affair, either."

7,530 Postal Jobs Given; 471 Remain

WASHINGTON, July 1.—How substantial and uninterrupted has been the bestowal of patronage in the Postoffice Department under the management of Postmaster General Burleson is shown in a press notice given out to-day. In four months the Postmasters of all grades, practically all the appointees, except some civil service fourth class men, being Democrats. This is at the rate of 1,882 a month, or 162 a day.

When Postmaster General Burleson took office he found 1,800 vacancies of the Presidential class unfilled, which number in the past four months increased to 2,400. These offices he disposed of at the rate of 16 a day, and now only 471 vacancies remain to be filled.

LEE'S EVIDENCE IN FRANK CASE DISCOUNTED

Attorney Davies Confession—Asserts Conley Affidavits Put the Watchman in Background.

Continued From Page 1.

wished to make certain that Gantt had left.

Those concerned in the trial of Frank are awaiting with interest the outcome of the fight over the subpenas duces tecum issued by the defense. The State has announced that it will combat the enforcement of these subpenas and has branded them as a subterfuge of Frank's lawyers to discredit the witnesses introduced by the prosecution.

If the State fails, it will have to produce in court all of the affidavits and statements made by its principal witnesses. The defense will be able to use these to make a close comparison of the oral testimony with that which was sworn to weeks before.

In the event that any of the witnesses give testimony in any respect contradictory to the statements in their affidavits the defense will be in a position to impeach and discredit their testimony. Solicitor Dorsey and Attorney Frank A. Hooper have characterized this as trickery on the part of the defense and have announced that they do not propose to submit their mass of affidavits for the use of the defense if the law will protect them in the matter.

$375,000 Nashville Stock Yards Burned

NASHVILLE, July 1.—The plant of the Tennessee Packing and Stock Yards Company was destroyed by fire to-day, entailing a loss of $375,000, partially insured.

The plant, which covers an entire block, was a part of the old interests of William J. Cummins, the defunct Nashville and New York financiers, and had the largest capacity of any packing plant in the South, with the exception of the one at Fort Worth. It was only recently sold at auction to New York capitalists.

Scotchmen to Hold Picnic at Burns Club

Invitations to the second annual picnic of the Atlanta Scottish Association have been issued. The outing will be held at the Burns Club grounds July 4 at 1 o'clock in the afternoon. Patriotic exercises and games will be features.

Heads of families are expected to take along baskets filled with good things.

Are You Sick, Diseased, Nervous, Run Down?

Have You Blood Poison, Kidney, Bladder and Urinary Troubles?

IF SO, CONSULT (FREE)

Dr. Hughes, Atlanta's Long Established, Most Reliable Specialist.



I cure to stay cured NERVE, BLOOD and Skin Diseases, STRICTURE, Prostatic Troubles, VARICOCELE, HYDROCELE, Kidney, Bladder and Urinary Diseases, Piles and all Chronic and Private Diseases of Men and Women.

I give 606, the celebrated German preparation, for Blood Poison, and Guarantee results. Everything absolutely confidential.

If you can't call, write. Free Consultation and Advice to All. HOURS—8 a. m. to 7 p. m. Sundays, 9 to 1.

DR. J. D. HUGHES

Opposite Third National Bank, 16½ North Broad St., Atlanta, Ga.

Mountain Excursion
Western North Carolina.
Land of the Sky and
Sapphire Country.
Thursday, July 10.
$6.00 Round Trip $6.00
Return limit July 20.
SOUTHERN RAILWAY

The Georgian-American Pony Contest
VOTE COUPON

Hearst's Sunday American and Atlanta Georgian
PONY CONTEST VOTE COUPON
5 VOTES
NOT GOOD AFTER JULY 15, 1913.

Vote for .....

Address .....

CARRIERS' AND AGENTS' BALLOT.

Hearst's Sunday American and Atlanta Georgian
Pony Contest Coupon
5 VOTES NOT GOOD AFTER JULY 15, 1913.

Vote for .....

Address .....

SCHOOL BOYS' AND GIRLS' BALLOT.

BATTLE IN HOUSE ASSURED OVER UNSEATING

Defeat of Attempt to Oust McArthur and Brown Presages Stirring Fight Tuesday.

It became plain to-day that the effort to unseat Representatives McArthur, of Wheeler, and Browning, of Bleckley, is to bring on to-morrow the first big spectacular fight of the session.

Although the special committee appointed to investigate the titles of these two gentlemen reported unanimously against seating them, the House failed to adopt the report of the committee at its session to-day, but postponed action until to-morrow, immediately after reading the journal, when the matter will come up as a special order.

On a motion to table, and thereby kill the committee report to-day, the ayes were 59 and the noes 90, thereby showing surprising strength against the committee, considering the nature of the ballot.

The House, if heated discussion of the committee report in the hotel lobbies and about the Capitol means anything, will not accept the committee findings without a thorough thrashing out of the entire matter on the floor and in the open, and there are those who are predicting that the committee report is sure to be upset, by a big majority, and the two new members seated.

Lawyers differ as to the constitutional aspect of the question involved, some holding that there is no question of the right of McArthur and Browning to sit in the House, as both are members de facto and de jure. Others think it is doubtful merely, while still others think there is absolutely no legal authority for seating either man.

Out of these three shades of opinion, it is predicted that a majority in favor of seating McArthur and Browning, the committee report to the contrary notwithstanding, likely will be secured, although there undoubtedly will be a vigorous fight put up against overturning the committee report.

House Sole Judge.

The House of Representatives is the sole judge of the qualifications of its membership. Any legal question that may arise out of their challenged right to sit would be a question for the courts to settle eventually, but once the House seats them there will be no further question of their rights to sit, so far as the House itself is concerned.

Both Bleckley and Wheeler Counties have delegations on hand pleading with the House membership that their Representatives be not unseated, and the general impression is that there is a strong and powerful sentiment in the House against unseating them.

The feeling is that the matter should be settled at once, however, in order that there may be no question in the future as to the status of the House membership in its entirety.

Powell in Strong Plea.

Judge Arthur Powell, a former member of the Court of Appeals, made a strong argument before the committee on Monday favorable to seating McArthur and Browning, but the committee, in executive session for several hours, overruled the judge.

All hearings on the floor of the House will be held in the open, of course, and when the question finally is settled the public will be in possession of all arguments and evidence offered, one way or the other.

TO RESTORE APPETITE.

Take Horsford's Acid Phosphate. Especially recommended for restoration of appetite, strength and vitality. Non-Alcoholic. Adv.

Funeral Designs and Flowers
FOR ALL OCCASIONS.
Atlanta Floral Company,
455 EAST FAIR STREET.

STATE SENATE'S COMMITTEES ANNOUNCED

President Anderson Designates 5 as Most Important—Chairmen and Vice Chairmen.

J. Randolph Anderson, President of the Senate, announced the personnel of permanent committees Tuesday morning. President Anderson named the bodies to deal with the Western and Atlantic Railroad, finance, appropriations, constitutional amendments and the penitentiary as the five most important committees. They follow:

Appropriations.

Stark, chairman; Converse, vice chairman; Allen, Bullock, Burtz, Ford, Hule, E. Irwin, Moore, Parish, Peyton, Richardson, Smith, Taylor, Turner.

Constitutional Amendments.

Harrell, chairman; Burtz, vice chairman; Bush, DuBose, Elkins, Hixon, Kea, Kelly, Searcy, Spinks, Sweat, Tyson.

Finance.

Miller, chairman; Chennault, vice chairman; Brown, Bush, Converse, DuBose, Jones, S. E.; McNeil, Miller, Perry, Richardson, Rushin, Spinks, Tarver.

Penitentiary.

Tarver, chairman; Bullock, vice chairman; Olliff, Taylor, Parrish, Rushin, Peyton, Moore, Jones, W. W.; Johnson, Burtz, Pope.

Western and Atlantic Railroad.

Brown, chairman; Spinks, vice chairman; Sweat, Smith, DuBose, Harrell, Allen, McNeil, Miller, Chennault, Starke, Tarver, Huie, Parrish.

The following are the chairmen and vice chairmen of the other committees:

Public Property—Watts, chairman; Jones S. E., vice chairman.

Public Roads—Turner, chairman; Dickey, vice chairman.

Railroads—Peyton, chairman; Herrell, vice chairman.

Rules—The President, chairman ex-officio; Miller, vice chairman.

School for Deaf—Pope, chairman; Xixon, vice chairman.

State of Republic—Perry, chairman; McNeil, vice chairman.

State Sanitarium—Longino, chairman; Johnson, vice chairman.

Temperance—Hixon, chairman; Searcy, vice chairman.

University of Georgia—Allen, chairman; DuBose, vice chairman.

Halls and Rooms—Bullock, chairman; Ford, vice chairman.

Hygiene and Sanitation—Johnson, chairman; Richardson, vice chairman.

Insurance—DuBose, chairman; Bush, vice chairman.

Internal Improvements—Jones, W. W., chairman; Hixon, vice chairman.

Journals—Rolly, chairman; Rushin, vice chairman.

Corporations—Burtz, chairman; Irwin, vice chairman.

County and County Matters—Rushin, chairman; Moore, vice chairman.

Education—Foster, chairman; Smith, vice chairman.

Engrossing—Olliff, chairman; Pope, vice chairman.

Enrollment—Tyson, chairman; Taylor, vice chairman.

Auditing—Taylor, chairman; McGregor, vice chairman.

Banks—Hule, chairman; Starke, vice chairman.

Commerce and Labor—Ford, chairman; Kea, vice chairman.

Congressional and Legislative Reapportionment—Sweat, chairman; Elkins, vice chairman.

General Judiciary—McNeil, chairman; Allen, vice chairman.

Special Judiciary—Elkins, chairman; Tarver, vice chairman.

Manufactures—Bush, chairman; Turner, vice chairman.

Military Affairs—Converse, chairman; McGregor, vice chairman.

Mines and Mining—Moore, chairman; Watts, vice chairman.

Pensions—McGregor, chairman; Searcy, vice chairman.

Privileges and Elections—Kea, chairman; Jones, W. W., vice chairman.

Privileges of Floor—Richardson, chairman; Ford, vice chairman.

Public Library—Parrish, chairman; Foster, vice chairman.

Public Printing—Dickey, chairman; Olliff, vice chairman.

Academy of Blind—Jones, S. E., chairman; Kelly, vice chairman.

Agriculture—Chennault, chairman; Perry, vice chairman.

Rochefort, Famous Statesman, Is Dead

Special Cable to The Atlanta Georgian.

PARIS, July 1.—Henri Rochefort, Marquis DeRochefort-Lucay, publicist and statesman, died to-day, aged 82. For many years M. Rochefort was editor of La Patrie. He was a member of the National Assembly in 1871. M. Rochefort took an active part in the Dreyfus controversy and openly charged Captain Dreyfus with selling French army secrets to Germany. In commenting upon national affairs in America thirteen years ago he said:

"An enormous navy will be indispensable to the United States. The present American navy is strong for peace, but not for war."

WOULD SELL ASSETS.

Horace B. Pearson, receiver of the Searchlight Gas Company, Tuesday filed a petition in the United States District Court, asking that the court grant him permission to sell the assets of the company.

COMMITTEES IN LOWER HOUSE NAMED

Speaker Burwell Breaks All Records for Time in Making His Selections.

Speaker Burwell broke all records for the House when he announced his committees Tuesday morning, within a week after the Legislature convened. It usually requires from ten days to two weeks.

The following is the personnel of the principal committees:

Municipal Government.

Picquet, chairman; Clark, vice chairman; Bennett, Berry, Booker, Dorough, Field, Henderson, Hodges, McCalla, Pharr, Pickett, Shipp.

Amendmetns.

Myrick, chairman; Hopkins, vice chairman; Adams, of Hall; Blackburn, Cheney, Edmondson, Ennis, Gower, Griffin, LeSueur, McCurry, Nunnally, Smith, of Fannin; Stone, of Taliaferro; Wimberly, Wisdom.

General Agriculture No. 1.

Kimbrough, chairman; Strickland, vice chairman; Allen, of Glascock; Arnold, of Oglethorpe; Booker, Coleman, of Calhoun; Cook, Dodd, Foster, Hardin, Hart, Hines, Hellberg, Johnson, Lane, of Jasper; Lee, of Lee; Lipscomb, McWhorter, Mills, Parker, Paulk, of Ben Hill; Reese, of Milton; Reynolds, Smith, of DeKalb; Stewart, Suggs, Turner, Wood, of Walton.

General Agriculture No. 2.

Clements, chairman; Taylor, of Washington, vice chairman; Arnold, of Henry; Beck, Carter, of Stewart; Coleman, of Laurens; Culpepper, of Clinch; Duncan, Grimes, Harrell, Hendricks, Hodges, Jackson, Keen, Lee, of Wilkinson; Liles, McLendon, Nelson, Oliver, Parks, Pharr, Reiser, Simpson, Spence, of Carroll; Stone, of Taliaferro; Tottle, Warren, Woods, of Emanuel.

Penitentiary.

Slater, chairman; Smith, of Fannin, vice chairman; Adams, of Pike; Allen, of Pickens; Anderson, of Banks; Bell, Brinson, Cochran, Coleman, of Laurens; Collins, Corn, Davidson, Dodd, Hayes, Harrington, Kidd, Lee, of Lee; McCants, McCarthy, Middleton, Mills, Neal, Parker, Reese, of Milton; Reynolds, Smith, of Rabun; Stone, of Dawson; Stovall, of McDuffie; Strickland, Taylor, of Washington; Wohlwender, Wood.

Ways and Means.

Akin, chairman; Cole, vice chairman; Bullard, Cochran, Cooper, DeVaughn, Dorris, Estes, Evans, Garlington, Jones, of Coweta; Jones, of Lowndes; Lipscomb, McGehee, Melson, Myrick, Oliver, Paulk, of Ben Hill; Rainey, Sheppard, Stewart, Suggs, Swift, Thompson.

Insurance.

McRae, of Telfair, chairman; Ledbetter, vice chairman; Gower, Jones, of Coweta; McCrory, McLendon, Moore, Ragland.

Labor and Labor Statistics.

McCarthy, chairman; Moye, vice chairman; Atwood, Bryan, Coleman, of Laurens; Crawley, Green, of Wilkes; McLendon, Methvin, Moon, Olive, Parks.

General Judiciary No. 1.

Wohlwender, chairman; Olive, vice chairman; Adams, of Hall; Anderson, of Murray; Blackburn, Cheney, Crawley, DeVaughn, Dorough, Fullbright, Garlington, Griffin, Harris, Henderson, Holtzclaw, Loyd, McCrory, Miller, Moss, Myrick, Slater, Smith, of Fannin; Sparks, Stovall, Wisdom, Wright.

General Judiciary No. 2.

Gower, chairman; Wimberly, vice chairman; Adams, of Pike; Connor, Culpepper, of Clinch; Davidson, Edmondson, Ellis, Field, Fowler, Folwer, Green, of Wilkes; Hardeman, Heath, Hopkins, Jones, of Coweta; LeSueur, McCalla, McCurry, Moon, Moye, Nunnally, Picquet, Sheppard, Smith, of Fulton; Swift, Whitaker.

Western and Atlantic Railroad.

Cheney, chairman; Jones, of Lowndes, vice chairman; Allen, of Jackson; Carlton, Cole, Fowler, Hammack, Harris, McMichael, Smith, of Fulton; Stewart, Whitaker, Wright.

Temperance.

Adams, of Hall, chairman; Ennis, vice chairman; Dean, Evans, Hopkins, McRae, of Telfair; McWhorter, Parker, Parks, Rainey, Shuptrine, Slater, Stone, of Taliaferro; Swift, Wheatley.

Chairmen and vice chairmen of other committee are as follows:

Appropriations—Wheatley, chairman; Methvin, vice chairman.

Public Highways—Simpson, chairman; Jackson, vice chairman.

Hygiene and Sanitation—Allen, of Jackson, chairman; Shuptrine, vice chairman.

Pensions—McWhorter, chairman; Burney, vice chairman.

Public Property—Field, chairman; Berry, vice chairman.

Banks and Banking—Cooper, chairman; Carlton, vice chairman.

Special Judiciary—Wisdom, chairman; Heath, vice chairman.

Privileges of the Floor—Rhodes, chairman; Paulk, of Berrien.

Excuse Members—Collins, chairman; Liles, vice chairman.

Invalid Pensions and Soldiers' Home—Meaders, of Oconee, chairman; Brinson, vice chairman.

Halls and Rooms—McMichael, chairman; Edmondson, vice chairman.

Game and Fish—Rainey, chairman; Atwood, vice chairman.

Journals—Carter, of Appling, chairman; Hayes, vice chairman.

Education—James, chairman; Ransom, vice chairman.

Enrollment and Engrossing—Hines, chairman; Kidd, vice chairman.

Railroads—Holtzclaw, chairman; Culpeper, of Meriwether.

Military Affairs—Spence, of Mitchell, chairman; Wright, vice chairman.

Privileges and Elections—Moss, chairman; McCurry, vice chairman.

Conversation—Hardin, chairman; Neal, vice chairman.

Counties and County Matters—Wimberly, chairman; Duncan, vice chairman.

State Sanitarium—Thompson, chairman; Estes, vice chairman.

Reformatories—Ellis, chairman; Moss vice chairman.

Public Library—Dorough, chairman; McCants, vice chairman.

University of Georgia and Its Branches—Lipscomb, chairman; Palmour, vice chairman.

Academy of Blind—Greene, of Houston, chairman; Mills, vice chairman.

Mines and Mining—Middleton, chairman; Anderson, of Murray, vice chairman.

Printing—Bryan, chairman; Booker, vice chairman.

School for Deaf—Foster, chairman; Reese, of Thomas, vice chairman.

Manufactures—Harris, chairman; Crawley, vice chairman.

Corporations—Bullard, chairman; Stovall, of McDuffie, vice chairman.

Auditing—Tracy, chairman; Lane, of Decatur.

Rules—Burwell, ex-officio, chairman; Blackburn, vice chairman.

Sun Worshipers to Spend Week Singing

LOWELL, MASS., July 1.—Ottoman Zar Adusht Honish, high priest of the Sun Worshipers in America, to-day opened the devotions of his band of 75 men and women.

In the temple built by Mrs. Elizabeth Ruth Hilton, the Sun Whorshippers spend their time marching, singing and clapping their hands.

The Sun Worshipers are eating little or nothing during their week's devotion. Many of them eat rose petals.

Employ your idle moments, surplus money and redundant energy in buying, selling, leasing and trading through the medium of Georgian-Want Ads.

WIDOW NOT TOLD OF MAN'S FALL TO DEATH

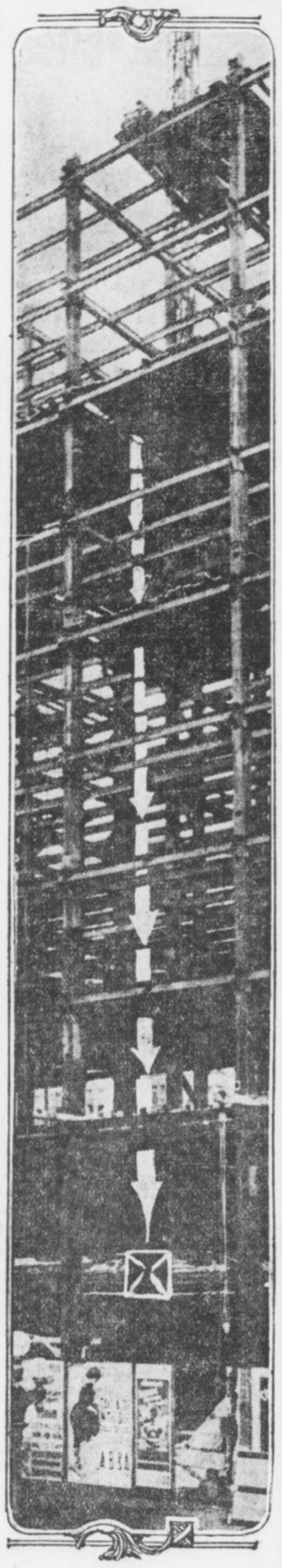

Photo-diagram shows how Newburn fell to his death.

Relative Goes to Illinois to Break News, Fearing the Effect of Telegraphic Message.

The body of William Newburn, the steel worker who fell to his death from the ninth story of the new Healey building Monday afternoon, was shipped Tuesday morning to the old home at DePew, Ill., where a lonely wife awaits his coming—as she thinks alive, for she does not know her husband is dead.

Nor will she know he is dead until Tuesday night, when F. A. Weber, brother-in-law and fellow workman with Newburn, who hastened away from Atlanta late Monday afternoon, arrives at the little home to break the news. He would not trust a telegram, he said, for the terrible news would kill her if it were broken in that way.

Weber, "Billy's" sidepartner on the works, and now the messenger of his death, was an eyewitness to the tragedy Monday afternoon.

Newburn, he says, was standing on the ninth floor of the big skyscraper, when the big derrick, which rears itself to a height several stories above the top floor, swung a pile of lumber far up and away over the edge of the steel framework.

Something went wrong. There was a sudden slipping of three pieces of the lumber pile. Weber, from his perch on the derrick, saw it slipping directly toward the spot where Newburn stood. He called out frantically, once, twice, but it was too late.

The three big pieces of lumber fell with a crash, knocking Newburn over and into an open shaft to the second floor. The body fell from such a distance and with such force that it knocked a hole several feet in circumference in the tile flooring of the second floor.

Celery Eaters Are Warned of Poison

WASHINGTON, July 1.—A warning to celery eaters has been issued by the Department of Agriculture.

"Break bunches of celery open and wash and scrub the stalks before they are eaten," says the Department. "And never eat the leaves."

It is all on account of dried Bordeaux mixture, which is lime and copper sulphate, with which growers spray the plants to prevent destruction by blight.

FORMER BATTLE HILL PATIENTS TO HAVE 'CUE

Dr. S. W. Merritt, superintendent of the Battle Hill Tuberculosis Sanitarium, announced Tuesday that a barbecue would be given to all the expatients of the institution on the afternoon of July 4 at 2 o'clock.

We Sell Wednesday
Meadow Gold
BUTTER AT 31c lb.
Cash Grocery Co.
118 WHITEHALL



Big Reduction IN Dental Work

GOOD WORK means more practice and lower prices.

We have reduced our prices on all Dental work, but the quality of our work remains the same.

Gold Crowns $3.00
Bridge Work $3.00
Set of Teeth Best That Money Can Buy $5.00

We Use the Best Methods of Painless Dentistry

Atlanta Dental Parlors
Cor. Peachtree & Decatur Sts.
Entrance 19½ Peachtree St.



Uni-Lac
THE HOME BEAUTIFIER

A varnish stain that brightens old furniture and all interior wood like new. Made in 24 Shades, Stains and Varnishes in one application.

For sale by United Paint and Supply Co., 17 S. Forsyth, Atlanta; East Point Hardware Co., East Point; L. H. Warlick, College Park; General Sales Agency, Atlanta.

Phone Main 1467 for paints and painters. "The right paint for each purpose at the right price."

Write for Agency for Your Town.

A Paint for Every purpose at Our New Store. Write for Color Card and Prices.

UNITED PAINT & SUPPLY CO. ATLANTA, GA.

DINING CARS
WITH A'LA CARTE SERVICE
TO CINCINNATI & LOUISVILLE
L&N

SPRATLING IS DYEING MOURNING BLACK

Phone or Call to See Him
53 AUBURN AVENUE
Ivy 2340 Atlanta 954
Atlanta Steam Dye and Cleaning Works
Express Paid One Way On All Out-of-Town Orders

For Your
Sunday Reading
Be Sure and Get
The Scarlet Plague
BY
Jack London
It's Free
in the
Fiction Magazine
of
Hearst's Sunday American
of July 6
Order from your Dealer NOW, or
CALL MAIN 8000
Either Phone

500,000 IN 1920 CLUB PLAN IS INDORSED

Booster Campaign for Atlanta Wins Favor — Button and Slogan Suggested.

The Georgian's suggestion of a 500,000 Club for Atlanta, the purpose of which shall be to boost Atlanta, in season and out, to the end that its population in 1920 may be 500,000, has been endorsed publicly by a number of Atlanta's most progressive and influential citizens, and all that remains now to make it a success is the co-operation of citizens generally.

Everybody can speak a good word for Atlanta, but it is desirable that every booster have some sort of identification certificate that will mark him immediately as from Atlanta wherever he may be, no matter how far from home.

It has been suggested that some kind of button be selected, that wearers may display constantly upon their coat lapels, and that it be suitably inscribed with a catch phrase—a phrase that may be made familiar throughout the entire nation.

Plan Is Endorsed Generally.

This suggestion has the endorsement of numerous citizens interested in The Georgian's scheme to boost and boom Atlanta, and every one to whom it is mentioned at once puts the seal of his approval upon it.

One little sentence, "You press the button, we do the rest," once upon a time made a small manufacturing enterprise known from one end of the world to the other. In a few short years, through the advertising that sentence gave it, it became the greatest enterprise of its kind on earth and to-day is doing a business that runs well up into the millions annually.

If a catchy button, with a snappy phrase inscribed thereon, might be devised—a button that would make a hit wherever seen, with a few words on it that would linger in the memory of the observer pleasantly and impressively—it would be, within the next few years of incalculable value to Atlanta.

Button Must Tell Volumes.

To be effective, the button must speak volumes in a very few words.

It must be designed to arrest the attention of the most casual observer and to prompt him, perhaps, to ask questions.

Atlantans travel everywhere. There is not a State in the Union to-day that is not harboring from 50 to 5,000 Atlantans abroad for one reason and another.

Suppose each one of these loyal citizens was wearing a button such as the one suggested.

Wouldn't it be a fine business for Atlanta? There can be no doubt of it!

Who has an idea along this line? The Georgian would like to know.

Probes Record of Speer at Augusta

AUGUSTA, July 1.—R. C. Lewis, special investigator of the Department of Justice, has been here investigating the record of Judge Emory Speer. He secured a number of books from the office of C. J. Skinner, Jr., Deputy Federal Court Clerk.

Mr. Lewis said he was not at liberty to discuss the results of his visit.

KENTUCKY COUNTY VOTING 'DR

BOWLING GREEN, KY., July 1.—Warren County is voting on the county unit prohibition law to-day. The wets are making no fight. County Chairman Helm claims the county will vote "dry" by 2,000. The wets will contest the constitutionality of the law in the courts.

THE ATLANTA GEORGIAN KNOWS

that what we say in these advertisements is true.

The Georgian has just installed a new Atlanta Telephone switchboard, and will handle a big increase in business over our lines.

The Georgian is actuated by considerations of both efficiency and economy.

These same considerations should appeal to YOU.

ATLANTA TELEPHONE & TELEGRAPH CO.

COURT SET THRONGS TO SACKVILLE TRIAL



Lady Sackeville, leading figure in $3,000,000 will contest.

Titled Women Crowd to Hear Details of $5,000,000 Will Scandal.

Special Cable to The Atlanta Georgian.

LONDON, July 1.—"Sackville suit parties" are the latest in English society. Fashionable women, many of them of the court set, are daily inviting their friends to attend such parties at the trial of the suit brought by relatives of the late Sir John Murray Scott to break his will because it bequeathed Lady Sackville $5,000,000.

Lady Evans, wife of the justice, today occupied the judge's private gallery with friends. Other women occupied the ordinary gallery. Some took seats at the counsel table and others sat up on the steps leading to the jury box.

Lady Sackville was constantly under fire from a battery of lorgnettes.

Among the spectators were Mrs. Reginald McKenna, wife of the Home Secretary; Mrs. Asquith, wife of the Premier; Miss Violet Asquith, daughter of the Premier, and Lady Benjamin Franklin.

The defense closed to-day with a general denial from Lady Sackville that she had exercised undue influence over Sir John.

Sir Edward Carson summed up for the defense and declared that no evidence had been brought out to show the existence of a codicil annulling the bequest to Lady Sackville.

He asked that the suit be dismissed, but Justice Evans refused to do this, deciding that it must go to the jury.

'New Tango' Called Gracefully Esthetic

Special Cable to The Atlanta Georgian.

GLASGOW, July 1.—The annual conference of the British Alliance of Dancing Masters here adopted a resolution condemning the tango and the turkey trot.

Two Canadians gave demonstrations of the "new tango" and the "peacock glide," which the alliance pronounced graceful, elevating and

CABLE NEWS

Important Events From All Over the Old World Told in a Few Short Lines.

Flyer Recrosses Europe.

HAMBURG, July 1.—Marcel G. Brindejonc des Moulinais, foremost aviator in France, arrived here today from Copenhagen in his aeroplane on his return flight from St. Petersburg to Paris.

"New Tango" Suits British.

GLASGOW, July 1.—The annual conference of the British Alliance of Dancing Masters here adopted a resolution condemning the tango and the turkey trot.

Two Canadians gave demonstrations of the "new tango" and the "peacock glide," which the alliance pronounced graceful, elevating and free from vulgarity.

Famous French Statesman Dies.

PARIS, July 1.—Henri Rochefort, Marquis DeRochefort-Lucay, publicist and statesman, died to-day, aged 82. For many years M. Rochefort was editor of La Patrie. He was a member of the National Assembly in 1871. M. Rochefort took an active part in the Dreyfus controversy and openly charged Captain Dreyfus with selling French army secrets to Germany.

Mountain Excursion
Western North Carolina.
Land of the Sky and Sapphire Country.
Thursday, July 10.
$6.00 Round Trip $6.00
Return limit July 20.
SOUTHERN RAILWAY

ROUTED MEXICAN FORCES GO MAD ON DESERT

Retreating Federals Are Driven to Wild Frenzy by Thirst and Fever.

NOGALES, ARIZ., July 1.—Dreadful details of the two weeks of fighting between General Obregon's Mexican rebels and General Ojeda's Federal forces around Guayamas, during which 2,500 Federals were killed, wounded or captured, were learned to-day.

On June 25 the remnant of the Federal army straggled into Guyamas. The men were frantic from suffering and many were in the delirium of fever. Their blackened tongues rolled from their mouths from thirst. Most of the springs and streams were dried up by the hot wave.

The retreat of the Federals combined all the horrors of war. Harassed constantly by the rebels, the retreat became a rout. The Government troops threw away their arms. Many shed their clothing. Others threw themselves upon the burning sand of the desert east of Guyamas to die.

Says Mexicans Cheer Jap Flag, Hiss Ours.

NEW ORLEANS, July 1.—"The American flag is hissed in Mexico while the Japanese emblem is cheered everywhere."

This statement was made by E. J. Partridge, of San Francisco, who has spent the last twenty years in Mexico, who left here to-day for his California home. He said the Huerta government will not last, and that General Felix Diaz will start a new revolution as soon as Huerta is overthrown.

Find Sexton Selling Beer in Synagogue

PHILADELPHIA, July 1.—Joel Goldman, sexton of the Jewish Synagogue at Sixth and Dickinson Streets, was arrested charged with conducting a "speak easy" in the synagogue on Sundays.

The police used a member of the congregation as a decoy, who entered the church, bought several bottles of beer and drank them in the place. The police in citizens clothes then got corroborative evidence.

Fly Paper Grips Baby; Cries Till Nearly Dead

CHICAGO, July 1.—Kicking and squirming until it was almost exhausted, a baby sticking to a strip of fly paper attracted neighbors by its pitiful cries. When Humane Officer Scott arrived, the child was too weak to make a sound, except a soft moan.

The baby's mother, Mrs. Christopher Patrick Finnegan, left little Julia near the sticky paper to protect her from the flies.

NEARLY DROWNS SEEKING DIVING RECORD

Swimmer at Lakewood Overestimates Time He Can Remain Under Water.

Martin Cornelissor, 25 years old, an employee of the Southern Bell Telephone Company, who Saturday afternoon was the principal in a near-drowning tragedy at Lakewood, is Tuesday in the Tabernacle Hospital slowly recovering.

According to Captain Benjamin Schlomberg, lifeguard at Lakewood, Cornelissor, in company with four friends, walked into the water, and without hesitation dropped beneath the surface.

Captain Schlomberg said he heard one of the men remark that Cornelissor could stay under the water longer than most anybody he knew.

"I saw the man floating about six inches under the water," said Schlomberg, "and noticed that bubbles were coming to the surface. I counted fifteen slowly and then I knew something was wrong, for no man can remain under the water much longer than this after he has let the air from his lungs.

"I jumped from my boat and pulled the man out. He was as limp as a rag and when I laid him on the bank he sank in a heap. Nearly an hour elapsed before I brought the man to consciousness."

Almost 500 people were at the lake Saturday afternoon, but few knew a man narrowly escaped death.

To Teach Brazilians Georgia Farm Ideas

NEW YORK, July 1.—B. H. Hunnicut, head of the Presbyterian Agricultural College at Minas Geraes, Brazil, who has spent the last year in study at the State College of Agriculture at Athens, Ga., has sailed for Brazil to introduce into the curriculum at his school the scientific methods he learned at Athens.

He says the Brazilians are keen for scinetific farming.

Illinois Women Ask Suffragette Fourth

CHICAGO, July 1.—Women of Illinois to-day officially became voters. The law granting them the right to vote went into effect and the day was celebrated with a big demonstration in which nearly 2,000 women paraded.

An effort will be made to have this day proclaimed an annual State holiday. The women want it known as "Women's Independence Day."

GRAPE JUICE FOR POLE TRIP.

NEW YORK, July 1.—Grape juice will be one of the thirst quenchers aboard the ship Diana, which will carry the Crocker land exposition into the Arctic. Chocolate and ground peanuts will be a food staple.

Lynchburg Home of Rival Reform Pilots

WASHINGTON, July 1.—If any place can claim the honor of being the birthplace of the currency bill it is Lynchburg, Va. The chairman of the House Banking and Currency Committee, Carter Glass, was born there and still hails from there, and the chairman of the Senate Banking and Currency Committee, Senator Robert L. Owen, was born there. They are about the same age.

Considerable rivalry exists between them, verging even to suspicion and distrust. Each is trying to gain the upper hand for this important piece of legislation.

22 Autos Started on Indiana-Pacific Tour

INDIANAPOLIS, IND., July 1.—Automobile factory presidents in Indiana with few exceptions are accompanying the cars in the Indianapolis-to-Los Angeles tour. Twenty-two cars were sent away from the center of the city at 2 o'clock. Ray McNamara, Glidden tour veteran, led the way and will blaze the trail.

In length and magnitude of purpose the tour exceeds any similar venture. It is in support of the projected Lincoln highway to spend the country from New York to San Francisco by 1915.

Gets Divorce in 1 Day; A Missouri Record

WARRENSBURG, MO., July 1.—The quickest divorce eevr granted in Missouri was handed down by Circuit Judge Whitsett to Frank P. Young, a young farmer.

The plaintiff's petition, filed this morning, alleged that on returning home from his barn this morning he found his young wife embraced by his hired man. She accompanied her husband to Warrensburg, where she told her story to Judge Whitsett. He immediately issued the decree.

Pinkerton Advanced By Southern Road

Promotion of Paul Pinkerton to commercial agent of the Southern Railway in Atlanta has been announced. Mr. Pinkerton succeeds B. S. Barker, who resigned to take the position of vice president and general manager of the Gainesville and Northwestern Railway.

Other men who move up are J. A. Lechler, R. P. Kimbrough and J. H. King, freight solicitors. J. L. Cook, who has been chief clerk, becomes freight soliciting agent.

Today's Message from the Factory says.

"There are only 144 '50-6' cars left to-day," and this includes all cars in the hands of branch houses, district managers and dealers as well as balance of 1913 output still unfinished in the factory.

Do you want one of these? If you're not particular about getting a Maxwell Six of course it doesn't matter—for others have plenty of sixes on hand. And as Colonel Post says, "There's a reason" for the lack of demand for others and the tremendous over-demand for Maxwell '50-6' cars.

If we get your order to-day you'll be sure of your car.

UNITED MOTOR ATLANTA COMPANY
380 Peachtree Street, Atlanta, Ga.

J.M. HIGH COMPANY.

July Outclearing of Ready-to-Wear

Every garment an unexampled value at the cut price. Read!!!

Women's Dresses, One Hour Sale

9 to 10 o'Clock

HAVE BEEN $3.50; TO-MORROW, beginning at 9 o'clock and closing sharply at 10, we shall offer 137 Copenhagen blue Wash Dresses, made in prettiest one-piece model and embroidered in white scallops and motifs. Wonderful $3.50 values, $1.29 to first comers.

$1.29 for choice

64 Elegant White Lingerie Dresses
$14.75, $12.95, $10.95 and $7.95 Dresses

Yes, actually, dresses that have been priced as high as $14.75, are to go in a quick clearance. You must see them! You've never before seen as elegant dresses at a price so low. Finest lingerie materials in fashionable styles, now far below cost of actual fabrics. While they last to-morrow $4.95 for choice.

$4.95

All the $7.95 Striped Voile Dresses

Here are the pretty pen-striped voiles in navy, Copenhagen, violet, pink, light blue, and black and white. The coolest, prettiest one-piece dresses to wear to summer resorts or porch parties; most attractively fashioned with trimmings in solid colors or dainty laces. You'll like these $7.95 dresses, and buy two or three at the special price—$4.95.

$4.95

Sensational Sale

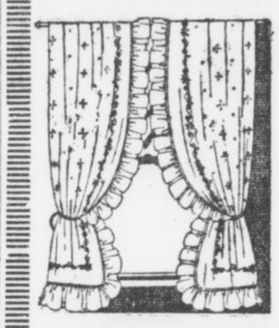

Curtains, Rugs, Porch Screens

We must reduce summer stock, so have cut prices deep. All Crex and summer rugs will be sacrificed. Empire Rag Rugs are reduced 25 per cent. You'd best come early, as there will be a quick outgo of the specials listed below.

$1.25, $1.50, $1.75 and $2.00 Swiss Curtains

About 300 pairs, beautiful styles and qualities in Swiss curtains, including plain tucked, hemstitched, inserting trimmed, ruffled and dotted Swiss. Lovely curtains for your summer homes, carrying the suggestion of coolness and daintiness. Values $1.25 to $2.00 pair, at 98c.

98c PAIR

One Day Sale Jap Matting Rugs

65c Rugs, 3x6.....35c
$2.50 Rugs, 6x9.....$1.50
$4.50 Rugs, 9x12.....$2.50

The above are very stylish summer Rugs, Oriental designs and colors, in big variety of styles, suitable for every room.

One Day Sale Bamboo Porch Screens

$2.50 Screens, 6 ft. wide....$1.50
$3.00 Screens, 8 ft. wide....$2.25
$3.50 Screens, 10 ft. wide....$2.75
$4.00 Screens, 12 ft. wide....$3.25

These are the best outside cane, wide slats and dark green.

J.M. HIGH COMPANY.

Half-Price Sale Ratine Coat Suits

These are the newest of the new long swagger coats, forecasting fall styles. Navy, Copenhagen, pink, tan and white, in newest effects.

$25.00 Suits now $12.50

$19.75 Suits now $10.00

Sale P K and Repp Skirts
Values $1.50, $2.50, $3.50 and $4.00

Even the lowest priced skirts have all the touches of new styles. Tucked back with strap at the belt. Come early for them, as they're going fast at these prices.

$1.00, $1.25, $2.49 and $2.95

J.M. HIGH COMPANY | J.M. HIGH COMPANY

CLEVELAND
THE SCENIC WAY WITH DINING CARS
L&N

ISLE OF PALMS



SATURDAY 5TH.

FRIDAY 4TH JULY

SUNDAY 6TH.

SINCE "ALL GOOD THINGS ARE THREE" SPEND FRIDAY, SATURDAY AND SUNDAY. WITH US TO COMPLETE THE JULY



THE NEW CHARLESTON HOTEL

THE ISLE OF PALMS HOTEL

Charleston S.C.

Under One Management

W. J. HANLON, Mgr.

Dixie Engraving Co., Savannah.

THE ISLE OF PALMS MADE THE 4th OF JULY FAMOUS

JOIN US IN THE 15th ANIVERSARY. "*THE GREATEST EVER*"

THOUSANDS OF DOLLARS EXPENDED TO MAKE THIS DAY

THE STATE OF SOUTH CAROLINA INHERITS ITS NAME AS "THE PALMETTO STATE" FROM OUR FOREFATHERS WHO LANDED ON THE SHORES OF THE ISLE OF PALMS AND SAW MILLIONS OF PALMS.

NATURAL ADVANTAGES MAKE OUR BEACH FREE FROM UNDERTOW NONE CAN EQUAL IT.

THE ISLE OF PALMS REACHED BY ELEGANT FERRY STEAMERS AND SWIFT ELECTRIC TRAINS.

JUBILUS OVATION FOR THE OCCASION ON 4th OF JULY TO REVIEW THE SPOT

THE SOUTHERN PLAYGROUNDS OF AMERICA NONE CAN EQUAL IT. IN A CLASS BY ITSELF.

COMPLETE VIEW OF CHARLESTON HARBOR PASSING CLOSE TO *FORT SUMTER, THE HISTORICAL SPOT OF AMERICA.*

HOTEL ACCOMODATION UNSURPASSABLE. RATES ONLY $3.00 PER DAY. TABLES SUPPLIED WITH BEST MONEY CAN BUY. SEA FOOD DIRECTLY FROM WATER TO HOTEL KITCHEN.

GET A TICKET FROM THE RAILROAD MAN TO THE ISLE OF PALMS DIRECT. EXTREMELY LOW RATES.

CHARLESTON-ISLE OF PALMS TRACTION COMPANY

JAMES SOTTILE, PRESIDENT CHARLESTON HOTEL BUILDING CHARLESTON, S. C.

POWERS ORDER BALKAN WAR HALTED

Premiers Are Told to Gather at Once in St Petersburg to Make Peace.

Special Cable to The Atlanta Georgian.

BELGRADE, July 1, 6 p. m.—Official announcement was made late to-day that fighting between Servians and Bulgarians had been stopped.

Premier Pasitch announced he will go to St. Petersburg to meet the other representatives of the Balkan allies in an effort to restore peace.

Special Cable to The Atlanta Georgian.

ST. PETERSBURG, July 1.—The Balkan allies were "commanded" today by the powers to quit fighting and to agree at once upon terms of peace.

The Russian Ambassadors in Belgrade, Athens and Sofia were instructed to summon the governments of the allies to keep the peace and to send their premiers to this city without further delay to renew the covenant of the Balkan League.

Greek King in Field To Attack Bulgars.

Special Cable to The Atlanta Georgian.

GREEK MILITARY HEADQUARTERS, SALONIKA, By Wireless to Athens, July 1.—A general advance was begun to-day by the Greek Army facing the Bulgarians northeast of Salonika. The Bulgarians are reported to be in retreat.

King Constantine arrived to-day from Athens.

Although there has been no formal declaration of war the Greeks have been ordered to take the aggressive against the Bulgarians all along the line.

King Constantine is at the front and probably will lead the Greece forces in person.

Fight Raging Along 200-Mile Battle Line.

LONDON, July 1.—Accounts of sanguinary fighting between Bulgarian and Servian soldiers and between Bulgarian and Greek troops reached this city to-day from Belgrade, Sofia and Athens. According to these dispatches hostilities were general over a battle line 200 miles long. The heaviest fighting has been near Uskub and east of Salonika.

Each Government, whose troops are involved in the fighting, lays the blame upon the enemy. Servia claims that the Bulgarians began the attack near Uskub. The Greek Government emphatically denies that the Greek troops had taken the initiative against the Bulgars.

Premier Guechoff telegraphed to the diplomatic envoys of the Bulgarian Government in the various European capitals to inform the various chancelleries that the Bulgar troops were forced into the fighting.

Bulgars Ordered to Protect Selves Only.

SOFIA, July 1.—Announcement was made by the Bulgarian Government to-day that all the Bulgar generals in the field had been ordered to discontinue fighting against the Servians, except where attacked by the enemy. The Bulgarian officers were commanded not to take the aggressive.

Fighting is still progressing along a battle line extending from Ishtib to Leftera.

The Government has begun a movement of Bulgarian troops from the shores of the Sea of Marmora into Central Macedonia to strengthen the troops facing the Greeks and Servians.

Greece and Bulgaria On Verge of Break.

ATHENS, July 1.—Greece and Bulgaria are on the verge of a clean break. Premier Venizelos to-day charged the Bulgarian Government with fraud in concluding an agreement with the Greek Government relative to the disposition of Balkan war spoils.

At the same time, the Premier declared, Bulgaria was making secret agreements with other countries detrimental to Greek interests.

Serbs and Bulgars Fight; Cabinet Would Resign.

BELGRADE, July 1.—Servia and Bulgaria are virtually in a state of war. Heavy fighting, with great loss of life, went on to-day between Serb and Bulgar forces in the Vardar Valley. The Bulgars are said to have been driven back.

A meeting of the Cabinet was held to-day, but simultaneously it was announced that the members were prepared to resign because of the political situation in the Balkans.

Factory Head Freed Of Woman's Charge

The case against L. Weinberg, manager of the Manhattan Cap Manufacturing Company, charged by one of his woman employees with improper conduct, was dismissed Monday by Recorder Broyles.

Weinberg declared there was no truth in the woman's statement and that she brought action against him in retaliation for being discharged.



Every Woman is interested and should know about the wonderful **Marvel** Whirling Spray **Douche**

Ask your druggist for it. If he cannot supply the MARVEL, accept no other, but send stamp for book.

Marvel Co., 44 E. 23d St., N.Y.

GEORGIA'S YOUNGEST STATESMEN

Pages in Georgia Legislature. Left to right, M. A. Nevin, Atlanta; Frank Weldon, Atlanta; J. V. Thomas, Madison; M. N. Bunn, Cedartown; Alonzo Nunnally, Atlanta; Clark Foreman, Atlanta; Harvey Smith, Atlanta; Marshall Jackson, Atlanta.



POLICE DRAGNET IS OUT FOR CAR BANDITS

Two Thought Wounded When Six Are Cornered Following an Attempted Holdup.

The police dragnet was thrown about the city Tuesday morning to capture two negroes who are supposed to have been wounded in a pistol battle between Motorcycle Policemen Shumate and Palmer and six negroes who attempted to hold up a West Hunter Street car Monday shortly before midnight at Hunter and Ashby Streets.

According to statements made by one negro who was captured during the battle, both the wounded negroes were shot in the leg while fleeing through the woods.

Two attempts were made to hold up the street car. The first came about 10 o'clock, and Conductor H. R. Garret finally drove the negroes away, but not before he had been badly beaten. He was relieved from duty and another conductor took the car. Garret fired several shots at the highwaymen, but it is not thought that any of them took effect.

Police Chief Jett, notified of the attempted holdup, sent Officers Palmer and Shumate to the end of the Hunter Street line, thinking the negroes might make another attempt. The officers were fired on by a gang of negroes in ambush as they neared the section of the city near Hunter and Ashby Streets.

The policemen took refuge behind a stonepile near the intersection of the streets and a lively battle ensued. Shumate and Palmer fired at the flashes of the negroes' pistols until their ammunition was nearly exhausted and then rushed the highwaymen.

The blacks lost their nerve and, leaving the shelter of their hidingplaces, dashed into the woods. Shumate and Palmer pursued them, firing as they ran.

One negro sprained his ankle trying to leap down an embankment and was captured. Two others fell during the running battle, but jumped into the woods and made their escape.

HEAD PERFECTLY BALD WITH ECZEMA

Side of Face Almost Solid Sore, First Rash, Then Water Pimples. Itched and Burned Badly. Cuticura Soap and Ointment Soon Cured.



R. F. D. No. 8, Maryville, Tenn. — "My baby, when three months old, took eczema on his face and head. His head and one side of his face were almost in a solid sore. The eczema at first was kind of a rash and then it broke out in water pimples and they would burst and looked very badly. It would itch and burn so badly that he could not rest at all and his hair just all fell out at once till his head was perfectly bald. He could not sleep at night and was very cross.

"I tried ———, ———, and other remedies without any relief at all; he only got worse all the time until I used Cuticura Soap and Ointment. He had great relief the first application. The first night my baby rested fine and was cross no more. I would bathe him with the Cuticura Soap and then apply the Cuticura Ointment twice a day, morning and night. He was soon cured and his hair began to grow back and now he has just beautiful fine hair and has no sign of eczema." (Signed) Mrs. H. D. Clabough, Jan. 28, 1913.

For treating poor complexions, red, rough hands, and dry, thin and falling hair, Cuticura Soap and Cuticura Ointment have been the world's favorites for more than a generation. A single set is often sufficient. Sold everywhere. Liberal sample of each mailed free, with 32-p. Skin Book. Address postcard "Cuticura, Dept. T, Boston."

Men who shave and shampoo with Cuticura Soap will find it

Youth Mayor Freed Is Arraigned Again

S. E. Hayes, a minor, 206 McDonough Road, was arraigned again Tuesday before Recorder Broyles on the charge of entering a pool hall.

Hayes, arrested several times for loafing, six months ago was sentenced by Judge Broyles to 30 days in the stockade and a fine of $50 and costs.

Hayes appealed and after serving a few days was pardoned by Mayor Woodward. Hayes came before Judge Broyles Monday on a similar charge.

Employ your idle moments, surplus money and redundant energy in buying, selling, leasing and trading through the medium of Georgian Want Ads.

Pages Add Legs and Brains to Work of Grinding Out New Georgia Statutes.

The youngest members of Georgia's legislative body are handsome and healthy looking chaps and are looking after the interests of the State and older members of the House and Senate in an unusually satisfactory manner. They are the pages in both Houses.

The pages were "tickled to death" to line up for The Georgian photographer. Their readiness was as marked as their willingness to work in their official capacity as pages. The pages are M. A. Nevin, Atlanta; Frank Weldon, Atlanta; J. V. Thomas, Madison; M. H. Bunn, Cedartown; Alonzo Nunnally, Atlanta; Clark Foreman, Atlanta; Harold Smith, Atlanta, and Marshall Jackson, Atlanta.

Members of both Houses have developed a fondness for the "kids" already, and before the end of the 50 allotted days each of the youngsters is sure to have pals a-plenty among the dignified legislators. Their aptitude was displayed in good fashion Monday morning when unanimous consent was given in the House for the filing of all bills. More than a hundred bills were rushed to the desk and the youngsters were the ones who did the rushing. It took them hardly more than five minutes to fairly load the Clerk's desk down with the bills they had collected.

GEORGIA PRODUCTS FILL DINNER MENU

Chamber of Commerce Men to Follow Preachments at the Ansley Thursday.

Georgia food products and dainties will be used almost exclusively in the preparation of the elaborate Chamber of Commerce dinner Thursday night in the Hotel Ansley. The members of the organization believe in following their preachments in regard to boosting home products and manufactures.

The cantaloupe will be the sweetest of the Georgia-grown Rocky Fords. The filet mignon saute a la Georgia will be Georgia-grown beef fattened on Georgia corn. The chicken salad will be Georgia milk-fed fowl, and so on down the list to the cigars and cigarettes, both of which will be of Atlanta manufacture.

Definite action will be taken at the dinner on the proposition of creating a manufacturers' exhibit. More than 200 representatives of Atlanta manufacturing enterprises have been invited to the banquet.

CHICKEN STUMPS CHEFS.

BALTIMORE, July 1.—Because they can not cook chicken a la Maryland as well as negroes do, F. M. Kincaid, manager of Hotel Emerson here, has discharged all French chefs employed at the hostelry and engaged negroes.

ANSLEY'S OPENING BRILLIANT EVENT

New Hotel Visited by Hundreds. Governor and Predecessor Reception's Honor Guests.

With thousands of incandescent lights shimmering a glad welcome, orchestras tucked away in every conceivable place, enticing one to be merry, Hotel Ansley was a place of beauty in its formal opening Monday night. Graced by the presence of Governor and Mrs. Slaton and former Governor and Mrs. Brown, who were honored at a special dinner party, the opening dinner was a success.

For five hours the beautiful Italian dining room was thronged with happy diners. In the grillroom there was a large crowd. The ballroom, lobby and mezzanine promenade were alive with humanity.

The formal opening lasted from 6 until 11 o'clock, and during that time several thousand people inspected Atlanta's newest hosteiry. Governor Slaton and former Governor Brown were the honored guests at an informal reception following the dinner party.

Congratulations were showered upon the executive staff of the hotel, which is composed of J. B. Pound, president; J. F. Letton, manager, and Charles G. Day, assistant manager, each of whom is well acquainted with the traveling public.

Men are being educated every day in the value of outdoor exercise.

Enough time can be saved by living at Brookhaven to make regular outdoor recreation a matter of course.

Won't this add wonderful value to these lots?

CHAS. P. GLOVER REALTY CO.

2 1-2 Walton St.

A Special Sale of Twelve Styles of Summer Dresses

$8.50 at each



WORTH DOUBLE.

Cutaway Tunic Effects. White skirts with colored coats; trimmed revers; short waist styles.

Popular Black and White Stripe Voiles. Blouse effects; draped skirts; contrasting revers; crushed girdles.

White and Colored Voiles. With the popular accordion-plaited tunic; ruffle jabot; blouse effects.

French Linens. Double skirt effects, lingerie collar and cuffs; self-girdle.

Striped and Figured Voiles. Bulgarian effects; draped skirts; low necks.

Included in the assortment are crash linen and ratine suits, for traveling, mountain or seashore.



KEELY COMPANY

CASTORIA

The Kind You Have Always Bought has borne the signature of Chas. H. Fletcher, and has been made under his personal supervision for over 30 years. Allow no one to deceive you in this. Counterfeits, Imitations and "Just-as-good" are but Experiments, and endanger the health of Children—Experience against Experiment.

What is CASTORIA

Castoria is a harmless substitute for Castor Oil, Paregoric, Drops and Soothing Syrups. It is Pleasant. It contains neither Opium, Morphine nor other Narcotic substance. Its age is its guarantee. It destroys Worms and allays Feverishness. It cures Diarrhœa and Wind Colic. It relieves Teething Troubles, cures Constipation and Flatulency. It assimilates the Food, regulates the Stomach and Bowels, giving healthy and natural sleep. The Children's Panacea—The Mother's Friend.

The Kind You Have Always Bought

Bears the Signature of

Chas. H. Fletcher.

In Use For Over 30 Years.

THE CENTAUR COMPANY, 77 MURRAY STREET, NEW YORK CITY.

Sale of Summer Furniture (Fourth Floor)

M. RICH & BROS. CO.

$3,200 Worth of "Onyx" Hosiery To Sell for $1,875



GUARANTEED ONYX REGISTERED

Upward of 4,800 pairs of Silk, Lisle, Lace and Embroidered Stockings

At Savings of 1-4 to 1-2

WITH pardonable pride, we announce the greatest hosiery sale conducted this year in Atlanta. It includes upward of four thousand, eight hundred (4,800) pairs of the famous "Onyx" hosiery—possibly the **best** hosiery manufactured in America to-day.

These **"Onyx"** stockings come **direct** from Lord & Taylor, their makers. Because we are their largest customers in the South, they favor us with this entire sample line and odd lots of stockings. For a week we have been busily assorting these stockings—to-morrow we place them on sale.

In each lot there are black, white and colored stockings. In all there are lisle, lace, embroidered, boot-silk and all-silk stockings. All ladies' stockings in regular and out sizes. Immense assortments at each price. These are the savings:

25c Lisle Stockings . **19c** | 35c and 50c Stockings . . **29c** | 50c Boot-Silk Stockings . . . **37c**

75c Lisle Stockings, Plain and Embroidered **49c** | 75c & $1 Stockings, Silk, Lisle, Lace & Embroidered **59c**

69c for some of finest "Onyx" stockings in laces & silks, values to $1.50

N. B.—At these prices no exchanges, refunds or credits.

Extra salespeople in attendance. Sale at 8:30 a. m. Main floor, right aisle.

Corset Prices Clipped in Two

Best Known Makes Selling at Half

We take stock August 1st, but these corsets are not to be invoiced. That's the reason of the halved prices. Styles are much better than the price leads you to think—you can choose from our entire Mme. Irene line and from all the broken lines and discontinued models of nearly all other high grade corsets. Choose what you will, and pay just half the former prices:

Corsets were $4, $5.00, $8, $10 to $25.00.
Half prices are $2, $2.50, $4, $5 to $12.50.

(Corsets—Second Floor)

U. S. Postoffice Now at Rich's

A Sub-Postal Station has been established in Rich's Famous Center Aisle, where you may secure stamps, postal cards, money orders, etc. You can send direct from here Parcel Post packages and all mail.

This is just another convenience that Rich's has provided for the convenience and comfort of its customers.

(Main Floor—Center)

Clearing the Broken Sets of Bands & Flouncings

Our Finest $1.50 to $2 Embroideries at 69c

Broken matched sets of our finest bands and flouncings. The materials of sheer Voiles, Batistes, Pineapple Tissues and Lingeries. The embroideries of bewitching Baby Irish, Shadow and Eyelet patterns. Flouncings 27 inches wide; bands 4 to 6 inches. Formerly $1.50 to $2; now 69c. Also at 69c, formerly $2 and more, are 27-inch Swiss flouncings in Baby Irish Embroidery patterns.

Clearaway of 19c to 35c Cluny Laces 12c

Odds and ends of cluny edges and bands formerly selling at 19c to 35c. All linen, 3 to 5 inches wide. White only. Just 350 yards to close at 12c.

(Laces—Main Floor, Right Aisle)

M. RICH & BROS. CO. M. RICH & BROS. CO.

GEORGIAN "WANT ADS"

Are Read by Half Million Persons : : :

50,000 ON HAND AT BIG REUNION OF VETERANS

Heat Claims Heavy Toll From the Ranks of Blue and Gray at Gettysburg.

Continued From Page 1.

tell his version of the same or another incident.

There were laughs and tears. There was a note of sadness in the laughter—a touch of joy in the tears.

Just as 50 years ago to-day the armies of the Potomac and of Northern Virginia came swinging onto the battlefield, grim faces turned toward death, the surviving veterans swarmed upon the field and attacked the breastworks of the refreshment stands and food pavilions.

Before the sun was up long special trains were waiting on sidings to unload their cargoes of grizzled veterans.

Boy Scouts, regular army men and the liveliest of the veterans were organized into details to guide the aged men to the camp and care for them in the worst crush that Gettysburg has known since the battle that gave its name to history.

Those who had been here for several days were comfortably quartered in the tents that covered the field. The altest arrivals caught a few hours' sleep on the grass, using suitcases and grips for pillows.

Colonel J. M. Schoonmaker, chairman of the commission that arranged the celebration, called the thousands of veterans to order to hear addresses by Secretary of War Lindley M. Garrison, Governor John K. Tener, of Pennsylvania; Alfred B. Beers, commander-in-chief of the G. A. R., and General Bennett H. Young, commander-in-chief of the United Confederate Veterans.

Every man uncovered while the Rev. George Edwards Lovejoy, chaplain-in-chief of the G. A. R., pronounced the opening prayer, but only a few of the "boys" listened to the addresses. They were too busy talking over things with men they had not met since the battle. But every hat was lifted again while the closing prayer was offered by the Rev. H. M. Hammill, chaplain general of the United Confederate Veterans.

The death this morning of Otto L. Stamm, of Almond, N. Y., a member of the Twenty-seventh Mashachusetts Infantry, was the fourth casualty among the veterans. Stamm's body was found in his tent.

Man Lived 19 Months With Broken Back

SUMMIT, N. J., July 1.—James Ryan, 35 years old, of this city, whose back was broken nineteen months ago when he fell from a tree, died at St Michael's Hospital, Newark. He tried to commit suicide several times during his illness by inhaling gas.

Ryan was first taken to Overlook Hospital, Summit, but was removed to Newark at his own request.

EVERY DAY THE SAME GOOD SHOW AT BONITA

Every day, at every performance, a good, clean show is put on at The Bonita. The Sue Goodman Avarilla Girls are giving life and beauty to the show this week, and as joy dispensers they are the goods. The chorus is the best seen and heard in Atlanta in some time, and the comedians are good, too.

SIDELIGHTS on GEORGIA POLITICS



by JAMES B. NEVIN

One of the pretty minor incidents of Governor Slaton's inauguration was his taking the oath of office upon a Bible his venerable father values above all earthly possesions of a similar sort.

This Bible was given to Governor Slaton's mother by his father before the Governor's mother and father were married. It is inscribed on the flyleaf thus:

To
MISS NANCY JANE MARTIN
this volume
is
respectfully presented
by her
devoted and affectionate
Lover
W. F. SLATON.

This book has been, of course, one of the real treasures of the Slaton household for many, many years, and when the Governor's father saw his boy take the oath on the book—the oath that made him Governor of Georgia—his eyes were filled with tears, and those who knew the story of the Book, knew why.

The bond of affection between the Governor and his father is deep and sincere. The spirit of mutual admiration and respect is marked and mighty well worth noting.

"One reason why 'Jack' is Governor to-day," said the major, his father, "is because he always has been the personification of honor and integrity!"

James D. Price is receiving congratulations from all sides upon his appointment of Dan Hughes, of Twiggs County, to be Assistant Commissioner of Agriculture.

"I had to name Dan over the heads of a number of most excellent gentlemen," said Commissioner Price, discussing the appointment of Hughes to-day, "and naturally that was embarrassing to me, in a way.

"However, I may say that Hughes' indorsements were the best I ever saw—barring nobody. He certainly has a host of warm and enthusiastic friends throughout Georgia.

"In fact, all the gentlemen applying to me for the assistant's position had warm and enthusiastic friends—and I would have been glad to do something for all of them.

"Hughes will make a fine assistant, of that I feel assured. He is well informed, courteous to an unusual degree, modest and sincere. I know he will take hold of the work with a vim.

"It is our purpose—and in this we are united—to bring the State Department of Agriculture as close to the people as we can get it.

"It is my ambition to see the Department a real help to the agricultural interests—more of a help, if I can make it so, than it ever has been before.

"Of course, I give full praise to my predecessors in this office. They have been earnest and distinguished men, but as Georgia grows greater and bigger, I hope to keep the Department well abreast of the times."

John M. Slaton is an early bird, all right!

He gets to his office along somewhere between 7:30 and 8 o'clock a. m.—which, in the words of one of the clerks about the Executive Department, is "getting some!"

Slaton is generally through his day's work, however, by dark, if not a little before, whereas his predecessor, Governor Brown, while not such an early starter as Slaton, generally worked away into the night sometimes, indeed, until after midnight.

The present Governor was born and reared on a farm. If he ever runs for the Senate it will be discovered, of course, that he was born in a log cabin; and he says he never has been able to recover from his habit of getting up with the chickens, acquired in boyhood days.

The bill introduced by Mr. Wheatley of Sumter for the creation of the office of Lieutenant Governor is one of a series of five bills he introduced in the session of the Legislature in 1905 and 1906, and which passed the Senate by a practically unanimous vote, but which did not come up in the House early enough to assure their passage 60 days before the next general election, as required by law.

Since then other bills have been introduced in the Legislature for this purpose, but usually for the reason that the House considers one bill and the Senate another, this needed legislation never has been adopted.

It seems altogether probable that the Wheatley Lieutenant Governorship Bill will pass the Legislature this year and become a law before another General Assembly is named.

Governor Brown is laconic—sometimes, anyway.

When asked Saturday whether he would remain in Atlanta for a time, or sit near the game for a season to see how things got away, or something of the kind, he smiled and said, merely, but significantly, "No, no, I shall go home. 'Jack's Governor now, you know!"

Representative Cole of Bartow County is a firm believer in a permanent registration list and has introduced a bill accordingly.

"I believe," said Mr. Cole, "that a man, once properly registered to vote, should remain properly registered, unless, through failure to pay his taxes, or something of that sort, he should be disqualified by the registrars.

"This way of hampering and encumbering the registration lists with useless and absurd conditions is all wrong. Registration should be made easy, not hard. Citizens should be encouraged to vote, not discouraged.

"I hope to see the present Legislature provide the State with a permanent registration law."

Mr. Cole is the author of the House Bill No. 1, which provides for an inheritance tax. He thinks it will pass, and that also is the impression among his fellow members.

G. L. Leslie Buys Out Barber Shop Partner

G. L. Leslie, five years in partnership with M. M. Kelly in the Atlanta National Bank barber shop, announced Tuesday he had purchased Mr. Kelly's interest in the shop. Mr. Leslie will put in new sanitary equipment.

Anticipating the passage of the bill before the House, Mr. Leslie has instructed his barbers to take all the antiseptic precautions provided for in the House measure.

MR. HEARST AIDS IN CAMPAIGN TO SAVE BABIES

Donates Twenty Quarts of Milk Daily to Atlanta Mothers' Congress—More Help Needed.

William Randolph Hearst has joined the "Save the Babies" crusade of the Atlanta Mothers' Congress.

In a telegram to Mrs. John W. Rowlett, president of the organization, Mr. Hearst volunteered twenty quarts of milk each day to go to the suffering poor throughout the three hot summer months.

The following is Mr. Hearst's telegram to Mrs. Rowlett:

The Mothers' Congress of Atlanta is to be congratulated upon its worthy campaign to furnish milk for the babies of the poor during the summer. Please place me upon your list of subscribers to the milk fund for twenty quarts a day.

The first actual deliveries of milk by the Mothers' Congress took place Tuesday afternoon, when Mrs. Rowlett and members of the Congress personally visited the mothers of six babies and gave each certificates for 92 bottles of milk.

This milk will be delivered daily throughout the months of July, August and September free of charge. As contributions from Atlanta's citizens come in, the number of babies to be taken care of will be increased until, it is hoped, every infant of poor parentage will be supplied daily with fresh milk.

"Our project is practically assured of success now that Mr. Hearst has given us his aid," declared Mrs. Rowlett Tuesday morning. "Atlanta citizens are going to rally to our support, too, I know. It is the Atlanta spirit. We are sending out a call through the press for more subscriptions. We need funds to carry out our campaign and we are going to get them, for Atlanta is always generous in the way of every worthy cause like this one."

Mrs. Rowlett said that any contributions mailed to her at 186 East Pine Street would go to aid the campaign. She can also be notified of subscriptions by calling Ivy 2560-J.

Atlanta Sigma Phis Seek 1914 Conclave

The rtgular monthly supper of the Atlanta alumni of the Sigma Phi Epsilon fraternity will be held at 7 o'clock Friday evening, July 4, at Durand's Cafe.

All the members will be present, as plans for getting the 1914 conclave of the fraternity to meet in Atlanta will be discussed.

FOURTH OF JULY EXCURSION FARES.

Tickets on sale July 2, 3 and 4. Limited July 7. Convenient schedules, through trains, modern equipment.
SOUTHERN RAILWAY

SENATE HAS BILL FOR NEW SOIL SCHOOL

Kea Proposes to Establish Institution in 12th District—Many Other Measure Offered.

Many important bills were introduced in the Senate Tuesday. They went automatically to the proper committees. Following is the list:

By Senator McNeil, of the Twenty-second District—Authorizing the Governor and Secretary of State to purchase a new great seal of the State of Georgia, to be a fac simile of the present time-worn seal, except that the date shall be 1776, in commemoration of the year of American independence, instead of 1799.

By Senator Kea, of the Nineteenth. A bill providing for the establishment and maintenance of an agricultural, mechanical and industrial school in the Twelfth Congressional District.

By Senator Tyson—Bill to amend section 340 of the penal code, defining a libel. Another to amend section 1037, paragraph 4, so as to permit husband and wife to testify for or against one another in criminal cases, but not to compel them. Bill to amend section 5010 of the penal code so that the pauper's oath can be disproved.

Poll Tax Measure Offered.

By Senator Taylor—To repeal article 7, section 2, paragraph 3, of the constitution, and make every citizen between the ages of 21 and 60 liable for poll tax.

By Senator Stark—To amend sections 38 and 60 of the penal code, so that the registration books shall close 30 days before elections instead of six months. To provide for permanent registration of voters who continue to reside in the same county.

By Senator Searcy—To amend Section 981 of the Code of 1910, regulating the forfeiture of recognizances.

By Senator Bush—To repeal Section 388 of the Code.

By Senator Sweat—Local bill amending the act of 1912 creating the county of Ware.

COAL

Wilton Jellico will advance.
We can save you money if you place order now.

THE
JELLICO COAL CO.
82 Peachtree St.
Ivy 1585 Atlanta 3668

Hotel Company Sued For $20,000 by Girl

SAVANNAH, July 1.—Charging that her room was invaded late at night by the house detective, the proprietor and his wife, Miss Meta F. Lindner, of Hartford, Conn., private secretary to F. L. Sage, engineer and constructionist, has sued the Newcomb Hotel Company in the City Court for $20,000. The company is the lessee of the new Savannah Hotel.

Miss Lindner was a guest there on the night of April 21, when, she alleges, hotel attaches forced an entrance and searched her apartment.

Hat Passed to Buy Courthouse a Bible

WILKESBARRE, PA., July 1.—Luzerne County, which has a $2,000,000 Court House, does not own an official Bible, as was revealed when an important case was on trial. The building was searched but no Bible was to be found. No appropriation existed out of which the book could be bought until 1914.

The Bible class of the Sixth ward of Edwardsville took up a collection to buy one when they neard of the matter.

FOURTH OF JULY EXCURSION FARES.

Tickets on sale July 2, 3 and 4. Limited July 7. Convenient schedules, through trains, modern equipment.
SOUTHERN RAILWAY

All Depositors
YOURS TO ENJOY

The regular semi-annual interest on deposits in the
Savings Department
has been credited. Kindly have same entered on your pass-book at your convenience.

Interest not withdrawn will be added to principal.

Deposits made on or before July 10th draw interest from July 1st.

"Nothing compensates for the safety of the principal."

4% interest---100% safety

Central Bank & Trust Corporation
Capital $1,000,000 Asa G. Candler, President
CANDLER BUILDING
Branch: Cor. Mitchell and Forsyth Sts.

READ GEORGIAN WANT ADS.

M. Rich & Bros. Co.

This Style

of button Oxford, formerly selling for $4, now $1.95

Many other styles of Button and Lace Oxfords at this special price. In Patent, Gun Metal and Tan. Not all sizes in each style, but all sizes in the lot.



Our entire stock of White Canvas Pumps and Oxfords, formerly selling for from $3.50 to $5.00, now reduced to

$2.95

We Have

reduced the price on all the shoes on special sale at $2.95, except whites, to $1.95 the pair.

This pre-inventory reduction saves you from $1.50 to $3 a pair.

Pumps

in Patent, Gun Metal and Tan. The values run from $3.50 to $5. All sizes in the lot, but not of each style. $1.95



M. RICH & BROS. CO.
"A Department of Famous Shoes"

Davison-Paxon-Stokes Co.

1,000 Pairs of Women's Low Shoes Wednesday at Three Very Low Prices

75c, $1.25, $1.95

The outclearing of Summer stocks brings this disposal of good Shoes at the lowest prices at which such shoes as these ever sold, we believe.

For instance:

At $1.95

There are stylish Pumps and Oxfords in black, tan and white, patents, gun metals and Russia calf; all sizes, all widths. All new and up-to-date.

At $1.25

Pumps and Oxfords; black, tan and white; many styles to select from, and all sizes in the collection.

At 75c

There is excellent choosing here for women who wear small sizes: Oxfords, Pumps and Ankle Straps in black, white and tans—but mostly in small sizes.

Second Floor, Over the Main Shoe Section.

Davison-Paxon-Stokes Co.

Economies That You Are Invited To Share Wednesday In

The Downstairs Section

A store that is as fresh every morning as the dairy maid's pans in the cool spring milkhouse under the trees.

The dregs of exhaustion, so apparent in vitiated and dust-filled air of wedged in, low ceiling buildings without scientific ventilation, are not to be found here.

Summer time shopping here is not the burden it used to be in old times. There is no need to climb even one flight of stairs when five large, newly built, safe elevators carry you from floor to floor. Within these elevators there is always a cool draught without the use of electric fans.

But---These Items of Special Interest for Wednesday

A 5c Sale in the Wash Goods Section

5c Yard for good shirting prints in well chosen patterns and colors.

5c Yard for indigo and gray prints for women's and children's dresses.

5c Yard for Trouville challies, in attractive Persian designs, for covering comforts.

5c Yard for white waistings and white piques, in short lengths.

5c Yard for unbleached domestic, 27 inches wide.

These Wash Fabrics at 7 1-2c Yard

At 7 1-2c Yard silk finish foulards, in light and medium colors, for summer dresses.

At 7 1-2c Yard Zephyr ginghams, in an assortment of good colors—plaids, checks and stripes.

At 7 1-2c Yard Union linen in natural color for blouses; 27 in. wide.

At 7 1-2c Yard White dimity in small checks, for infants' dresses.

At 7 1-2c Yard Chambray in an assortment of desirable colors; good, soft finish.

At 7 1-2c Each Huckaback towels—the regular 10c kind.

At 7 1-2c Yard Sheer, white, pin-dotted Swiss, for cool summer dresses.

White Dresses for Small Tots Are 49c Each

Made of sheer, white lawn, prettily tucked and embroidery trimmed, 2 to 6 year sizes.

Children's 50c Rompers at 25c

He won't be happy till he plays in the dirt. Good, healthy little toddler, with the longings of his kind!

Wise mother will put him in rompers and let him go.

These you may buy at half price. Made of linene, gingham, or chambray; checks, solid color or white; 2 to 6 year sizes.

Women's Dresses---The Best We Ever Saw at $1.98

There are two kinds in all-white, one of sheer allover embroidery, lace trimmed; the other of white voile, with pretty trimming of lace. Then there are several styles in colors; prettily fashioned and of good materials. All priced at $1.98 each.

Waists Worth Up to $3.50 at $1.59

Cream or white net waists, some with double plaited jabot of net, some with white satin pipings, others with touches of black, or crystal button trimmings. Wonderfully good value at this price—$1.59.

Women's silk-boot hose at 25c—sheer gauze lisle, or medium weight; black, white and tan.

Women's knitted combinations; sheer, cool, regular sizes 25c; extra sizes 35c suit.

Genuine Spanish castile soap which sells regularly at 10c cake, is priced at 5c for two cakes.

Corylopsis Talcum Powder in one-pound cans at 10c can.

Nail brushes at 5c and 10c each.

Tooth brushes in an assortment of kinds at 10c each.

Sewing silk—100-yard spools, black, white and all colors at 5c spool.

Colored embroidery edging in all desirable shades and black; 6-yard bunches at 10c bunch.

Davison-Paxon-Stokes Co.

The Social World

Miss Eloise Oliver, the only daughter of Mrs. John Oliver, and Mr. Frampton Erroll Ellis, the youngest son of Judge and Mrs. William D. Ellis, were married Monday evening at the home of the bride, on Peachtree Street. Both young people being members of prominent and wealthy families, their marriage was of wide social interest, and was one of the beautiful events of the summer season.

Easter lilies formed the motif for the elaborate decorations throughout the house, except in the dining room, where the bride's table resembled a miniature rose garden, with its Florentine vases of crystal caught together with slender crystal chains, filled with pink roses. In the hall were handsome palms. Great clusters of Easter lilies, tied with the "bridal scarf," were placed on newel posts of the two landings. Easter lilies were banked on the mantel, and during the ceremony Easter lilies and pink gladioli against a bank of palms reaching to the ceiling formed a charming decoration. Tall white wicker vases held the stately blossoms, and on either side were seven branch candelabra, bearing white tapers. Butterfly bows of white "bridal scarf" were caught amid the greenery, and Easter lilies adorned the mantel and cabinets. In the library Killarney roses and greenery were decorations, and there punch was served by Misses Adgate Ellis and Virginia Lipscomb.

The bridegroom's sister, Mrs. William Haskell Rhett, was matron of honor; Miss Mary Brown was maid of honor, and Misses Lula Dean Jones, Carolyn King and Susie Hallman were bridesmaids. Lieutenant Edward King was best man and little Misses Annie Stewart Ellis and Phoebe Ellis, of Springfield, Mass., were ribbon bearers.

The bride entered with her brother, Mr. John Oliver, and was met at the altar by her mother, who gave her away. The bridal gown was an exquisite model of white charmeuse satin, the long court train falling from the shoulders, over a draped skirt. Rose point lace formed the sleeves and adorned the corsage, and the same lace bordered the tulle veil, arranged under a little cap. The bridal bouquet was of valley lilies and bride roses. The matron of honor wore pink brocade satin with overdress of princess lace and carried white roses. The bridesmaids wore white lace and chiffon with pink sashes and carried pink roses.

Mrs. Oliver, the bride's mother, was handsomely gowned in flesh-colored satin and handpainted chiffon, with crystal garniture. Mrs. William D. Ellis, the bridegroom's mother, wore black chiffon with jet garniture. Mrs. William D. Ellis, Jr., wore handpainted blue chiffon. Mrs. Prioleau Ellis, of Springfield, Mass., was gowned in lavender satin, the corsage of shadow lace and tulle. Mrs. Edward L. Bishop wore white lace with pink ribbons underneath the three tier skirt and a pink girdle. Mrs. Harry Ellis wore midnight blue chiffon over white satin. Miss Adgate Ellis wore shadow lace and net, white sash and girdle of old blue, and old blue ribbons caught amid the lace draperies.

A reception followed the ceremony, several hundred guests being entertained. A buffet supper was served and punch was served from bowls imbedded in sweetpeas. The bride's gifts to her maids were white satin boxes tied with orange blossoms, containing gold bar pins. At each plate were pink roses containing rice, and every detail of the bride's table carried out in elaborate detail a color scheme of pink and white.

Among the many handsome gifts received by the young couple were a chest of silver from the bride's mother and a silver tea service from the bridegroom's parents.

Mr. and Mrs. Ellis went to Atlantic City for their wedding journey, and will then be at home with Mrs. Oliver for the summer.

Dull-Broach.

The wedding of Miss Henrietta Dull to Dr. James Abner Broach took place Monday evening at the home of the bride's parents, Mr. and Mrs. Samuel Rice Dull, in Currier Street. Dr. Charles Daniel officiated. The house was decorated with palms, ferns and white asters. Mrs. John S. Adams, of Dublin, was matron of honor and Miss Mary Dull maid of honor. Bridesmaids were Misses Louise Dull, Janet Little, Nell Ballard, Antoinette Blackburn. Dr. W. B. Emery was best man. Masters Thomas and Jack Branch were ribbon bearers. Little Miss Janet Branch, wearing a white lace gown, carried the ring in an old-fashioned bouquet.

The bride entered with her father. She wore white charmeuse, adorned with duchess lace. Her tulle veil was caught with lilies of the valley and she carried bride roses showered with lilies of the valley. The matron of honor wore white charmeuse and chiffon. Her flowers were white asters. The maids wore pink and carried pink roses. Mrs. Dull was assisted in entertaining by Mrs. B. W. Ballard, Mrs. Samuel Swann, Mrs. J. H. Branch, Mrs. T. B. Branch, Miss Stanley, Miss Jane Stanley, Miss Dorothy Selby, Miss Lizzie Lyon and Miss Willie Russell Law.

Dr. and Mrs. Broach left for a wedding trip to Canada and the Great Lakes. They will be at the Imperial Hotel until the completion of their new home in Peachtree Heights.

Heart Dice Party.

Mrs. J. D. Brown gave a heart dice party for Miss Ruth Speer, of Monroe. The prize, a boudoir cap, was won by Miss Martha Shelton. Guests were Mrs. C. C. Brown, Mrs. William Zahn, Mrs. R. Tuerian, Mrs. Alphonse Hurtel, Mrs. Guy Harris, Mrs. O. D. McCullum, Miss Thelma McCullum, Miss Martha Shelton, Mrs. Freeman and Mrs. C. B. Nealy.

Miss Davis Entertains.

Miss Josephine Davis entertained 60 young girls at a heart dice party at the Piedmont Driving Club Tuesday morning for her guests, Misses Elizabeth Domingoes and Camille Hilsman, of Macon.

Mrs. Dexter Hostess.

Mrs. George Dexter gave twelve guests a breakfast at the Piedmont Driving Club Tuesday morning. Sweetpeas arranged in a large vase surrounded by smaller vases were used as decorations.

Miss Dorough Hostess.

Miss Jane Dorough will entertain members of her bridge club Thursday afternoon in honor of her guest, Miss Lila Merritt, of Greensboro, Ga., and for Miss Mae Baldwin's guests, Miss Celeste Webber, of Spartanburg, S. C., and Miss Artie Shealley, of Oglethorpe.

Miss White's House Party.

Miss Dodo White is entertaining a house party of former classmates at the Sophie Newcomb College, New Orleans, at the summer home of her parents, Mr. and Mrs. W. Woods White. Miss White will give a tea Thursday afternoon, followed by an evening party for boys and girls at the town residence of her parents. Other informal affairs are being planned. Miss White's guests are Misses Helen Dunn, Lake Providence, La.; Elizabeth Stubbs, Shreveport, La.; Cleta Slagle, Clarksville, La.; Alice Jones, Birmingham.

Nurses to Meet.

The executive board of the Atlanta Registered Nurses' Club will hold its regular monthly meeting Thursday afternoon, July 3, at 3:30 o'clock in the committee room of the Carnegie Library. Officers and chairmen of committees and members of the advisory board are urged to be present.

W. C. T. U. July 4 Celebration.

The Atlanta Frances Willard Woman's Christian Temperance Union will hold its annual Fourth of July picnic at Grant Park, beginning at 3 o'clock. The unions of Atlanta and College Park are cordially invited to join in a sane and sensible celebration. The Declaration of Independence will be read, patriotic songs will be sung and Dr. H. M. Dubose, pastor of the First Methodist Church, will speak on "Christian Citizenship." Brief temperance recitations by young people will follow. Everybody is expected to bring a box lunch.

For Miss Lewis.

Mrs. George Shepard was hostess at a bridge party Tuesday afternoon for Miss Laurette Lewis, a bride-elect. The house was decorated with garden flowers.

Guests included Misses Laurette Lewis, Beatrice Tyler, Elizabeth Dozier, Mrs. W. S. Larendon, Mrs. L. B. Mower, Mrs. T. S. Beeson, Mrs. Jere Taylor, Mrs. Henry Bonney, Mrs. Stewart, Mrs. Johnson, Mrs. Dillon Akers, Mrs. W. N. Bennett, Mrs. L. B. Clarke, of Dallas, Texas, who is visiting Mrs. Shepard.

Atlantans at Isle of Palms.

Two hundred Atlantans are attending the City Salesmen's convention at the Isle of Palms this week. They arrived Saturday morning and will remain until July 3. Among the Atlantans at the Isle of Palms now are Mr. and Mrs. A. R. McDaniel and daughter, Miss A. Cunningham, Mr. and Mrs. A. E. Coogler, Mr. and Mrs. C. P. Sherod, W. B. Berryhill, C. J. Baisden, W. P. Price, Mr. and Mrs. J. D. Word, Mr. and Mrs. T. J. Lochridge and two children, Mrs. Hacks, Miss Ruth Knox, Mr. and Mrs. W. D. Mitchell and daughter, F. W. Burke, Mr. and Mrs. Schneider and daughter, J. E. Chandler, C. W. Mangum, R. M. Davidson, S. M. Haisonwortz, Ike Haisonwortz, Mr. and Mrs. F. J. Chappellean, Mrs. E. W. Brooks, C. I. Brannon, W. G. Jackson, J. A. Buchanan and two children, Mr. and Mrs. L. A. James and daughter, Mr. and Mrs. C. F. Holt, J. H. Owen, A. P. Leddell, T. A. Bundett, Mrs. K. Blackstock, Mrs. M. Nicholson, Mrs. B. M. Maddox, Mr. Maddox, Mr. and Mrs. N. E. Johnson, Miss Ethel Sheppard, Miss Eunice Cochran, Miss Daisy Ramsaur, J. W. Clark, Mr. and Mrs. E. P. Harding, Mr. and Mrs. A. L. Moss, Mr. and Mrs. C. H. Millinder, Mr. and Mrs. J. A. Howard, Mr. and Mrs. C. E. Thomas, Mr. and Mrs. H. L. Simons, Mrs. Ida Coats, Mr. and Mrs. Massey, Mr. and Mrs. W. G. McNair, Mr. and Mrs. E. S. Morris, Mr. and Mrs. E. B. Thomas, J. B. Calhoun, R. A. Thompson, J. M. Fraser, A. E. Brown, H. A. Brown, J. J. Caldwell, H. F. Scott, Jr., Billy Burke, Dr. W. S. Belyer, H. H. Lea, R. D. Dorsey and party, Alex Schlesinger, Mr. and Mrs. G. A. Jossey and daughter, Miss Gathun, Roy Elliott, Grady Winn, J. L. Coogler, Mr. and Mrs. C. A. Upchurch, Mr. and Mrs. J. L. Mayson and four daughters, Miss Estelle Salter, Miss Leonora Salter, N. E. Martin, Arch Martin, W. T. Heath and E. A. Copelan.

LIVER ALL RIGHT and Bowels Regular

Don't take Calomel Salts, Oils or harsh cathartics when you can go to any real drug store in town and get a box of sure, safe, blissful HOT SPRINGS LIVER BUTTONS for only 25 cents. They never fail.

One to-night means satisfaction in the morning. They are the product of the greatest medical minds at the world's great Sanitarium and are now offered to you as a perfect remedy for constipation, torpid liver, sick headache, coated tongue and dizziness.

Free sample from Hot Springs Chemical Co., Hot Springs, Ark.

ALIENIST WOULD PUT LOVERS IN PADDED CELL



(Dr. H. R. Morris, a noted neurologist of Chicago, says love is a form of mental disease, and that lovers are lunnatics.—NEWS ITEM.)

Cake Sale.

Circle No. 1 of the Woodward Avenue Baptist Church will hold a sale of homemade cakes and candy Thursday at Lester's Book Store, 60 Peachtree Street. Proceeds will be added to the church building fund.

Miss Harris Hostess.

Miss Martha Harris' tea for her guest, Miss Yarbrough, of Sparta, was an affair of recent date in College Park. The living room, where guests were received from 5 to 7 o'clock, was decorated with white hydrangeas, ferns and palms. In the dining room and halls were daisies and nasturtiums. The color scheme was carried out in gold and white. The tea table had for its decorations a vase holding golden glaidoli. Ices and mints were in gold and white.

Assisting Miss Harris were her mother, Mrs. Henry Harris; Mrs. Lemuel Park, Mrs. George B. Findlay, Mrs. J. A. Chapell, Mrs. Philip Townsend, Mrs. Julian Lane, Mrs. George Turner, Mrs. Webb, Mrs. Weaver, Miss Lanear, Mrs. Ford.

Serving punch on the veranda were Miss Mary Lane, Miss Dorothy Townsend, Miss Elizabeth Jackson, Miss Annie Lamar, Mrs. Lowndes Connally.

About 200 guests attended.

Independence Day Celebration.

Members of the Piedmont Continental Chapter, Daughters of the American Revolution, are requested to attend the celebration of Independence Day Friday morning at 10:30 o'clock at St. Philip's Cathedral. The Declaration of Independence will be read by Bishop Cleveland K. Nelson. Mrs. William H. Yeandle is chairman of the committee in charge.

At the Country Club.

The Capital City Country Club will inaugurate a series of weekly dinner-dances Thursday evening, July 3, which will be a feature of the social life at the new clubhouse. A number of parties will be entertained, among them one of 30 guests to be given by Mr. and Mrs. Robert Foster Maddox.

The new Country Club affords an opportunity for many outdoor pleasures. Each afternoon sees many swimmers in the lake and many members on the golf links or tennis courts, and the Country Club is fast becoming one of the most popular places around Atlanta.

The roof garden of the Capital City Club in town, with its dinners served there each evening, draws many guests. The roof garden has been enlarged until ample space is afforded for dinner parties, and growing plants, ferns, moon vines, etc., afford charming decoration. After-theater supper parties and informal dinner parties are a feature and the roof garden is crowded each evening with gay parties.

Donation Day at Home.

To-day is donation day at the Home for Old Women at West End. The public is invited to visit the home with donations of some kind. These donation days are a regular part of the domestic program of the institution, and contribute largely to the upkeep of the home. There will be a committee to show the guests through the building.

Pioneers' Meeting Postponed.

The Pioneer Women's Society will not meet Wednesday at the regular time, but will be entertained July 9 at the home of Mrs. Eugene Mitchell, Peachtree Street. The tea given by Mrs. Mitchell will be a compliment to her mother, Mrs. John Stephens, and the Pioneer Women's Society to which Mrs. Stephens belongs. Mrs. Mitchell will be assisted in the entertainment of her guests by her mother and the officers of the Pioneer Society.

Miss Turner Hostess.

Miss Mary Lucy Turner entertained at tea Tuesday afternoon at her new home at 548 Ponce DeLeon Avenue for Miss Ruth Matta, of Baton Rouge, who is visiting Miss Mary Bialock.

The house was decorated with garden flowers and potted plants, and the tea table held a basket of pink carnations. The mints and ices were in pink. Miss Turner wore a violet French crepe draped over white satin.

Receiving with Miss Turner were Miss Bialock and Miss Matta, and assisting in entertaining were Misses Nellie Kiser Stewart, Edith Dunson, Jennie Lou Lindsay, Annie Lou Paggett, Maud Sims and Claude Sims.

About 90 girls enjoyed Miss Turner's hospitality.

In Atlanta Society

PERSONALS

Miss Margaret Wingfield has returned after spending a month in Alabama.

Miss Artie Shealley, of Oglethorpe, will arrive Wednesday to be a guest of Miss Mae Baldwin.

Mrs. M. D. Blum and Miss Phyllis Blum have gone to the mountains of North Carolina for the summer.

Miss Kathleen Simpson, of Atlanta, left Saturday for a visit to Miss Myrtle May Strickland at Union Springs, Ala.

Mr. and Mrs. Daniel MacIntyre, Jr., have returned from their wedding trip and are in their apartment at the Corinthian.

Rev. and Mrs. W. W. Memminger have announced the birth of a daughter Tuesday morning, July 1, at Biltmore, N. C.

Misses Florence Bradley and Sarah Cowles will leave Thursday to join Mrs. Ella Wright Wilcox at Wrightsville Beach.

Mr. and Mrs. Fay Wilson and daughter, Martha Frances, have returned from a ten-day outing at St. Simons Island.

Mrs. Herbert Mattingly will leave Wednesday for Savannah, sailing to New York, where she will study vocal music this summer.

Mrs. George M. Niles, her young son and Miss Florence Niles have returned from a ten-day motoring trip in Southwest Georgia.

Dr. and Mrs. S. A. Visanska have returned, after several months' absence for the health of Dr. Visanska. He has entirely recovered.

Miss Eulalie Braswell, of Fitzgerald; Miss Kate Chapman, of Buford, and Mrs. Walter Brogdon, of Buford, are guests of Mrs. John E. McGaughey in Inman Park.

Miss Lila Merritt, of Grensboro, Ga., will arrive Wednesday to visit Miss Jane Dorough in the absence of her mother, Mrs. E. T. Dorough, who will spend a month with relatives at Rusk, Texas.

Mr. J. D. Atkisson and family are moving this week to their beautiful new home, 47 Prado, Ansley Park. Mr. Atkisson has a charming family who will be quite an acquisition to the park contingent.

Mr. and Mrs. Hamilton Couper, Hamilton Couper, Jr., and Miss Louise Couper will leave Tuesday evening for St. Simons to spend several weeks. Mrs. Claude Shewmake and little Anna Harriet Shewmake also will be in the party.

Misses LaGrange Cothran and Katherine Graves of Rome, were entertained last week as guests of Miss Louise Couper. Miss Cothran returned home Friday, and Saturday Miss Graves left for Anniston, Ala., where she will visit friends for several weeks.

Mr. and Mrs. Walter Hoff Seely, of 925 Park Avenue, New York, have announced the birth of a daughter, Nancy Stoddard. Mr. Seely is a brother of Mr. F. L. Seely, of Asheville. He and his wife have friends here made on visits to Mr. and Mrs. F. L. Seely when they were residents of Atlanta.

Furnished rooms are easily rented. Good boarders are easily found. Good help and good positions are secured through Georgian Want Ads. Phone Main 8000 or Atlanta 8000.

State R. F. D. Carriers To Meet in Atlanta

Rural letter carriers of Georgia assemble in State convention in Atlanta July 3 for a three days' session.

The first day will be taken up by a social and fraternal meeting at the Kimball House, the convention headquarters. On July 4 the delegates will go in a body to the Senate chamber of the State Capitol, where Mayor James G. Woodward will deliver the welcome address. H. L. McKee, postmaster of Atlanta, will also greet them. An address by Clark Howell will conclude the session.

On the afternoon of the Fourth Congressman Thomas W. Hardwick will speak. Governor John M. Slaton and W. D. Brown, editor of The R. F. D. News, will be the speakers July 5.

SAVINGS BANKS PAY $105,000 INTEREST

Ten Atlanta Institutions Make Semi-Annual Accounting—Deposits $7,000,000.

Ten Atlanta banks Tuesday paid to depositors having savings accounts the sum of $105,200 as semi-annual interest.

A conservative estimate of savings accounts is $7,000,000. Savings deposits are not segregated from other deposits in reports of condition published at regular intervals. Of the total deposits of the larger banks, therefore, it is impossible to tell what proportion are savings.

Officials of the various institutions, however, made careful estimates, and reach the conclusion that thrifty Atlantans who keep their funds in savings deposits are $105,200 richer than yesterday.

Many other depositors have not had their money in the banks long enough to be entitled to interest. Rates of interest also vary. Taking 3 1-2 per cent as a general average of the rate paid, however, Atlanta savings can not be less than $7,000,000.

LOW RATES
Account
FOURTH OF JULY.
Tickets on Sale
July 2, 3, 4.
Limited to return
July 7, 1913.
CENTRAL OF GEORGIA RAILWAY.



How Strict Are You with Your Daughter?

—answer it, parents. Are you too strict, or aren't you strict enough? Either course is liable to be disastrous. Your daughter's welfare means as much to you as anything else in the world, yet do you know what to watch in bringing her up.

There are few men who know the problem as Judge Freschi does. For years a magistrate in the City of New York, his work has brought him into personal contact with thousands of girls and their stories. He has had an opportunity to analyze the causes of their failure. His name has become known throughout the country as their benefactor.

The angle from which he discusses the diverse elements that enter into the upbringing of the girl is a new one that you probably have never thought of. As a thoughtful mother or father you ought to read what he says in his article, "How Strict Are You with Your Daughter?" It appears in the

July

Good Housekeeping

Magazine.

381 Fourth Avenue New York City

At All News Stands 15 Cents The Copy

CHAMBERLIN-JOHNSON-DuBOSE CO.
Atlanta New York Paris

Value-ful Hosiery

That Is the Kind You Buy Here

We say it with a bit of pride, withal pardonable pride—**you can buy only value-ful hosiery at Chamberlin-Johnson-DuBose Company's.**

Have you ever considered how many people really know hosiery? How many have that expert knowledge necessary to judge the quality and worth of hosiery?

It would not be so difficult, perhaps, if you made a study of it. There are books on hosiery to fill a library, heavy volumes on yarns, others on dyeing and others and others. But how many make it a study, how many **could** get at the very pith of the matter if they tried?

It is our **business** to get at the very pith of the matter.

That is how we earn your favor and custom.

Knowing hosiery keeps us in a straight and narrow path—it is so very, very easy to get **underpriced** hosiery were we at all careless about why it is underpriced.

But it must be **right** before it can enter our stocks.

There can be no doubts, no speculation, no compromising with facts. If we seem to lay particular stress upon this, it is because we take the hosiery question very seriously, we look at it from a viewpoint far more critical than you ever could.

To sell a customer hosiery that goes wrong, that does not give right service, is a vexatious problem. We simply will not take chances.

That is why, when a few months ago we were weighing the merits of a certain brand of silk hosiery, we took every step possible to protect our customers and ourselves. We found it the best we had ever seen, but we went a step further, we secured the opinion of the man we consider the ranking hosiery buyer of America—and when his opinion, going into the "whys" concurred with ours, we stocked "Gold Stripe" Silk Hosiery. It has a patented garter top that is garter-proof. The gold stripe acts as a barrier against "runs." Gold Stripe silk hosiery in black, tan and white at $1.00, in black and white at $1.50 and $2.00.

We mention this fact merely as an evidence of the thoroughness with which we do things in the Hosiery Section and how we are everlasting at it trying to get hosiery that is worth your good money.

And we assure you that in itself is a difficult task. And its accomplishment a fine business-pleasure. It means customer-satisfaction!

Are you a Chamberlin-Johnson-DuBose Company hosiery customer?

We do not hesitate to say you should be, for your own comfort and economy. You can buy only value-ful hosiery here, the kind that wears satisfactorily and means that at the end of the year your hosiery bill will be the smallest possible.

Agents For Butterick Patterns and Publications

Chamberlin-Johnson-DuBose Company

DETROIT
2 TRAINS DAILY
Lv. 7:12 AM., 5:10 PM.
L&N

THE GEORGIAN'S MAGAZINE PAGE

Their Married Life

Helen Forgot to Tip the Stewart and He Does Not Hesitate to Remind Her.

By MABEL HERBERT URNER.

"WELL, they're not going to let us land to-night," announced Warren, coming into the stateroom, where Helen had just finished packing.

"They're not! Why, dear, the steward just said we'd be in by 11."

"No, it'll be nearer 12. Just saw the purser—they're going to anchor till morning. Now, I'm going on deck for a smoke, and you'd better turn in. They'll roust us out about 4."

Helen had looked forward to the excitement and adventure of a midnight landing. She was all packed, and now to unpack, and take out the things needed for the night, was most discouraging.

It was after 10, but she knew it would be useless to try to sleep, so she threw a wrap about her and followed Warren on deck. Most of the passengers were leaning over the rails, watching the faint revolving rays of a distant lighthouse and trying to make out the dark outline of land ahead. After six days of the ocean everyone was eager to sight land.

Helen walked twice around the deck, and then caught sight of Warren in the smoking room, laughing and talking with a group of men. She waited, but when he did not come out, she went back to the stateroom and got ready for bed, with a dull sense of depression.

"Whew! it's hot in here," grumbled Warren, switching on the light as he entered half an hour later.

No Air.

"Dear, it's dreadful!" admitted Helen, who had been tossing uncomfortably in the upper berth. "There's not a bit of air up here."

"Not much anywhere. Guess we're going to strike it hot in Paris. We'll have a sweltering trip up from Cherbourg in these dinky trains."

"Why, we've stopped, haven't we?" suddenly realizing that her discomfort was partly due to the lack of motion.

"She's slowing up; we'll anchor in about ten minutes now."

After a week of the rocking ship and swishing waves, the sudden steadiness and silence were strangely disconcerting. They had come to a dead stop now, and the air was stifling. All the sounds of the ship, which the roar of the sea had deadened, were now painfully distinct. A few couples were still promenading the deck, and stewards were dragging trunks through the corridors, getting ready for the early morning landing.

During the trip the motion of the ship had rocked Helen to sleep, but now the sudden stillness was sickening. She had heard of people being "land sick" after an ocean voyage; now she realized what it meant.

"Why in thunder don't you lie still?" growled Warren, as he could hear Helen tossing above him.

"Dear, I can't sleep! I think I'll get up and go on deck."

"You'll stay right where you are! Think I'm going to be kept awake by your prowling around here? Now, you lie still and go to sleep."

Helen tried to lie still, but she could not sleep. How much longer must she lie there?

Then came the sounds of sailors washing the decks. Surely if Warren could sleep through all that noise she would not waken him. It was 3:30.

She dressed swiftly and hurried up on deck. Several passengers, who had evidently not gone to bed at all, were strolling about. The air was close and sultry.

The Harbor.

The harbor was dotted with anchored ships, shadowy and ghostlike in the gray dawn. It was all so still and motionless. The land was quite plain now, but it looked bleak and barren. It was Helen's first glimpse of France, and this gray line of rocky cliffs was very different from the fields and villas she had pictured.

Sea gulls were hovering about the ship and resting on the water. There was a heavy odor of fish and seaweed. Gradually the gray mist lifted and the eastern sky lit up with the first glow of sunrise.

"There's the tender," some one called, as they sighted a small boat steaming its way toward them.

Helen hurried down to awaken Warren, but found that he was already up and half dressed.

"See here," scowling into the mirror at the collar he was trying to button, "we've got all these people to tip yet. I should've had the purser change some money. Well, they'll have to take American money—ought to be glad to get any. Let's see what I've got here," drawing a roll of bills from his pocket. "Five dollars for the table steward, $5 for the bedroom steward, $2 for my bath steward—and how much for your stewardess? What did she do for you? Anything besides fixing your bath?"

"Yes, she hooked my dress every evening."

"Well, $2 ought to be enough for her. Now, about the deck steward, what did he do besides putting up the chairs?"

"You know how he served my lunch on deck the first day."

"All right, $2 for him. Here, you attend to that," giving her the money for the stewardess and the deck steward. "I'll see to the others. Jove, there's the smoking room steward! I forgot him."

"Oh, dear, do you have to give him anything? It seems so much to have to tip so many."

Very Compulsory.

"Well, you've got to do it, or if you ever come on this ship again you'd find it blamed uncomfortable."

"You can get breakfast now, sir." The bedroom steward was at the door. "Your luggage ready to go down, sir?"

"Yes, all ready. You can take it now," and Warren slipped into his hand a $5 bill.

"Thank you, sir," and he hurried off with their hand baggage, while Helen followed Warren down to the dining saloon.

Although it was not yet 5, the regular breakfast had been prepared for the passengers leaving for Cherbourg on the tender.

Helen ordered only fruit, coffee and toast, for the sleepless night had left her with a dull headache and no hearty breakfast of kippered herappetite. But Warren ordered a ring and parsley omelet.

"Dear, if you don't mind, I'll not wait for you. Perhaps I'd better go up and find the stewardess and the deck steward."

"All right," as having finished the herring Warren now attacked the omelet. "You, hustle on. Go back to the stateroom and take a look around. See that they've got everything out."

Helen had no difficulty in finding the stewardess, who was hanging over the banister, plainly waiting for her tip. The deck steward, too, was in evidence, but a passenger was instructing him about a steamer rug to be kept for the return voyage.

Then Warren came up, and they leaned over the railing to watch the sailors load the trunks on the tender, and Helen forgot all about the two-dollar bill she had thrust in her glove for the deck steward.

When the baggage was all on, the passengers filed down the gang plank. Early as it was, the ship's band was stationed on deck, ready to play a farewell salute as they pushed off.

From the tender Helen looked up at the great white ship with its fluttering flags. Everyone was waving a farewell, the band was playing—it was a stirring moment.

A Hint.

"Beg pardon, sir, but didn't you want to see me?"

"Hey! What's that?" Warren turned to find the deck steward at his elbow. "What in the devil do you want?"

Helen stared blankly. Then as she saw the other passengers glance at them with a meaning smile—she remembered the money in her glove.

"What's that?" repeated Warren loud enough for everyone to hear. "I don't know what you're talking about."

"Oh, dear, I forgot to give him his tip. Here!" taking the bill from her glove and thrusting it at him.

"So that's what you're after?" roared Warren. "Well, you'll pay for this infernal impudence; I'll report you, all right. I'll see if you're allowed to follow passengers and hound them for tips!"

But the man was running back up the gangway, and now the ropes were thrown off, and with a throb of machinery the tender pushed away.

With the steward out of reach, Warren's rage was vented on Helen.

"Nice position you've put us in," he fumed, "making everybody think we were trying to get away without tipping the stewards. Not that I care a hang what they think," quickly, for Warren always posed as being indifferent to what people thought.

But Helen did care! She was crimson with mortification. The amused glances of the other passengers had sent the hot blood to her face. She felt that most of them thought she and Warren had probably tried to escape all their tips. She knew there were some people who did this, and in what contempt they were held.

Helen Disgraced.

The tender was swiftly plowing through the water, and already the steamer was left far behind. Any other time Helen would have been thrilled with the beauty of the scene—the majestic ship outlined against the riotous sunrise. But now she looked at it almost unseeingly.

She felt disgraced. The trivial incident she magnified to an absurd importance. Although the other passengers were now watching the receding ship and the sunrise, she felt they were still watching her. And they would have to travel all the way to Paris with these people!

Warren had evidently forgotten all about it, for he was talking to one of the men about a hotel they were thinking of stopping at in Paris. But Helen's cheeks still burned under her veil.

It was only another instance in which she foolishly allowed her self-consciousness to make her most unhappy.

Household Suggestions

When patent-leather shoes begin to show signs of wear they should be wiped over with a sponge and warm water, and, after being carefully dried, should be brushed over lightly with patent-leather varnish, sold for the purpose. Remember, never put patent-leather near the fire, for the heat is very likely to crack it.

A simple and excellent way to removedirty marks from a mackintosh is to cut a raw potato in clices and rub it well on the marks. It will also remove mudstains frm dress skirts, children's coats and gentlemen's trusers.

When shutting up a house for a long time pack the silver in dry flour and keep the forks, knives and spoons together, arranging in layers with flour in between. The silver will remain perfectly bright and untarnished.

In drawing threads from hemstitching or drawn work, wet a small brush, rub it on a cake of soap and then on the threads you wish to draw, and they will come out easily and without breaking.

When making pastry that is to be served cold, milk should be used for the mixing, and the pastry will keep short and crisp longer than if mixed with waster.

Confusing But Clear.

It was a sad day for Mrs. Mullett. The last of her family now was married, and the poor old lady had the dismal prospect of living henceforth all alone.

The vicar was duly sympathetic when he called to see her some few days after the wedding.

"You must feel very lonely nowadays, Mrs. Mullett," he remarked, "especially seeing that in the past you've had so many children to brighten your home."

Mrs. Mullett sighed.

"Yes, sir," she replied at last, "I do feel lonely sometimes. One day, you know, I misses 'em, and the next day I wants 'em. But, all said and done, I thinks I misses 'em more than I wants 'em."

What Dame Fashion Is Offering



By OLIVETTE.

ON the left is a small original shaped coat worn over a tea party gown. It is of nattier "granite" blue. The three-quarter sleeves, set up in a low armhole, are broadly turned up at the bottom to make revers, pointed in front and rounded at the back, showing a frill of white chiffon with two rows of machine stitching.

Slightly loose and built on kimono lines, it is kept on a wide band of the material, making the belt and fastened on the middle front by a flat bow. Cut open on each side front, it shows a blousing of same color in the middle front.

The coat is continued under the girdle by a small round basque.

A white chiffon collar, round at the back, falling in front in two points, trims it and gives it a touch of youthfulness.

The one in the center shows a small coat and afternoon dress.

The small coat is of white and mole checked cloth, with the front crossed; it fastens to the side, the fullness for the chest being kept tightly under; four buttons of the same material. The back is cut loose and straight, square and rather longer from the side piece. All around the bottom it is finished by a bias of mole cloth.

The sleeves, set up low on the shoulders, are straight and rather broad at the finish, showing a wide and pointed turn-over revers trimmed with a band of dull colored pompadour silk.

The long shawl collar is of the same material.

The skirt of mole cloth is plain in front, the right side being only draped over the back to the left side and the fullness being kept inside a wide opening in the part of the side seam.

On the right is a tea party dress for a young girl, made of light biscuit silk velling. The kimono bodice shows on the shoulders a group of plaits which give it its fullness. The three-quarter sleeves are slightly draped, held up at the elbow by a button of the same material under a tight undersleeve. Squarely opened at the neck, it shows a white chiffon yoke, laid flat. Two narrow bands of chiffon, slightly tucked, trim it on each side. Round the neck a small plain frill of biscuit silk veil, edged on front by a small silk cord, and finished by a small silk ornament encircling the bust. The lower part of the bodice blouses in the waist, taken in at the belt, which is of veil, and gathers on three rows of cord.

The skirt, built under a plain white liberty foundation, is a long veil tunic finished by a high band of blue chiffon, embroidered at top with pale blue silk and trimmed with a row of ornaments in the darker tones.

The Manicure Lady

By WILLIAM F. KIRK.

"THAT fellow Oldstein proposed to me yesterday, right here in the barber shop," said the Manicure Lady. "I guess he must have figured that the honeymoon would be cheaper if we started it in the summer and went to some quiet boarding house along the Maine coast, but anyhow he seemed to be in an awful hurry to get his answer. You bet, he got his answer in an awful hurry, too. I told him that I would gladly marry him, and he asked me when, and I said in some previous existence. He was too thick to see the point until I came out with the coarse work and told him that I wouldn't marry him to save myself from the guillotine."

"You didn't need to throw it into him so hard," said the Head Barber. "It is hard enough for a man to know that he has lost a girl like you, without you making him feel worse. Of course, he isn't your kind of a fellow, but you didn't need to throw the hooks into him when you said 'No.' Be gentle, kid, be gentle."

"A girl can't be gentle no more," declared the Manicure Lady. "As I have often told you before, George, the ages of shivarees is dead; and romance has went into the discard. Gee, in the old days a girl got some kind of classy proposal, believe me! It would be out in the moonlight, near some old castle, usually under one of them yew trees or hemlock, or whatever it was that used to grow when knights was bold. The moon would shine down on a white, slim figure of a girl, and on the broad shoulders of a strong, tall knight with a sword, a cut on his pale temple and the foam of battle on his wonderful mouth. He would hold her to him for a wild, sweet moment and then they would be betrothed, her and he. There ain't no knights any more, George. This Oldstein looks as much like a knight as Cincinnati looks like a pennant winner, and the only scar on his brow is on his cheek instead, made by a razor one time when he was cutting down expenses and shaving himself. The knights in the story books was always just going to a battle or just coming back from winning one, and the only fights that Oldstein knows about is fights with competitors. Gee, George, but there was regular men in them days! Listen to this:

"'Sir Launcelot swept full ten aside with his great, flashing sword, and plunged more fiercely into the fray for his Lady Ethelreda. Yonder shone her golden hair, and the swarthy foemen would have spirited her away but for the gleam of the crimson sun in her wondrous tresses. Faster and in ever-growing circles flashed his sword—till, by her side and holding her to his panting breast, stood Sir Launcelot, than whom a lardlier knight ne'er strewed a battlefield with dead.'"

"What kind of guff is that?" asked the Head Barber.

"It is out of an old romance Wilfred got at the library last night," said the Manicure Lady. "Just think what would happen to me if I was to marry Oldstein and get carried off by a lot of swarthy foemen! I would have a swell chance of ever being retook, wouldn't I? Imagine Oldstein with a flashing sword carving his way across a battlefield! A man can't fight like this Mister Launcelot when he hasn't got his mind on anything except his samples or his expense account. Anyhow, Oldstein is too fat to ever be a knight, and he ain't tall enough."

"He would take good care of you other ways," suggested the Head Barber.

"That's nothing," said the Manicure Lady. "He takes good care of his nails, but that don't make him no knight."

Do You Know That—

A military band with a clergyman as conductor is a combination which probably is to be found only at Illogan, Cornwall, where the rector, the Rev. Harry Oxland, has just completed his twenty-seventh year as conductor of the Illogan Military Band. The rector and his 32 musicians, nearly all of whom are tin miners, are familiar figures throughout West Cornwall, the band being very popular at various public functions.

A hedgehog was the means of derailing an engine tender at Sandbach, Cheshire, England, and holding up the traffic on the North Western line for half an hour recently. Investigations made after the tender was derailed showed that the hedgehog had crept between the point rail and the side rail, and, being trapped when the points were moved, prevented them closing properly.

A prominent West Country farmer, attending the opening of a new cooperative milk depot at Bath, England, declared that he had not drunk a glass of milk for twenty years before attending that gathering, when he had one for the novelty of the thing, and was delighted with the taste.

Ants can stand extremes of heat and cold. Forty-eight hours' exposure to frost will not kill them, and one sort has been observed to build its nest in chinks in a blacksmith's forge.

The French people are great chicken raisers. A return gives the income derived by them from this industry as $500,000,000.

The largest opal in the world, weighing seventeen ounces, is worth $300,000 and belongs to the Emperor of Austria.

Not Friends Now.

Two young lady friends met, and after an interchange of the usual salutations, one remarked:

"Oh, May, I'm so glad to see you. Indeed, I was just on my way to call. The fact is, I want you, as my oldest friend, to be one of my bridesmaids."

"Bridesmaids, Daisy! How lovely!" exclaimed May. "But I didn't know you were engaged."

"Well, I know it's sudden," was the answer, "but he's awfully much in love, you know; and it's really just too sweet to live. Will you act, May?"

"Act? Of course I will. I shall be charmed. But," and she took a step as though to move off, "do come round the corner and tell me all about it. Here is Bob Henderson, that laughing, gibbering idiot. He is grinning just as though he meant to stop, and I don't care to be seen talking to him."

"Bob Henderson!" exclaimed Daisy, in an amazed fashion. "Why, he's the man I'm going to marry!"

Why He Ordered It.

Freshman—"Thought you said the coffee was rotten at this club. What did you order it for?"

Friend—"Oh, I use it in my fountain pen."

Advice to the Lovelorn

By BEATRICE FAIRFAX.

LET YOUR HEART DECIDE.

DEAR MISS FAIRFAX:

I am 28 and keep house for my brothers. I know a man older than I. He is a widower, with one child four years old. He asked me to marry him. I have known him about 20 years and he is a home man. STELLA.

There is much in favor of an acceptance. He is a home man, you say; you have known him twenty years, and I take it for granted that you know nothing against him. In addition you are in a position of uncertainty since your brothers' marriage would make you homeless.

But against all this there weighs the question of love. Unless you love him you will not be happy, though he were a paragon of virtue. Your heart must decide.

NO WOMAN SHOULD DO IT.

DEAR MISS FAIRFAX:

Do you not think a young woman lowers herself in the estimation of a man, and loses her self-respect, when she borrows money from him until she receives her own salary, even though she returns the money she borrowed? I. M'G.

There may be no wrong thought or intention, but it is not in good taste. Moreover, if the man is of the wrong sort it will lead him to presume to be more to her than he is.

Surely, no girl is so isolated she has no father, brother or girl friend to whom she can go in need.

HE DOESN'T.

DEAR MISS FAIRFAX:

I am 17 and in love with a man six years my senior. As he is out of town, we only correspond with postals. I would like to know if he loves me. How can I find out? HEARTBROKEN.

He doesn't love you. When a man loves a girl, he has something to write her that is too personal to put on a postal.

The discovery of a man's love for a woman is something that is never learned by probing, so don't distress yourself by trying. And don't sign yourself "Heartbroken." I am quite sure the word doesn't describe you.

OF COURSE NOT.

DEAR MISS FAIRFAX:

I am nineteen, and have been keeping company with a young man one year my senior. I had a quarrel with him and have not spoken to him since he talked about me. When I asked him about it he took it as a joke. I have found out since he was put up to it by a jealous friend. Do you think I ought to apologize first? ALICE.

You must not apologize first or last, and I hope you have too much self-respect to accept an apology if he offer it.

He has gossiped about you. There can never be forgiveness for that.

Must Have a Grumble.

"I have a complaint to make."

It was a guest at the seaside hotel who spoke.

"What is it?" asked the polite proprietor.

"My room," said the angry guest, "is comfortable and the bed is soft."

"But, my dear sir——"

"The bathing is actually good, and the London newspapers reach here in three hours."

"Why, I——"

"The table is good, and the waiters do not expect to be tipped."

"But, sir, I don't see——"

"In fact, the place is delightful, and your bill last week didn't bear a single thing that I had not had. But I can't stand it!"

"But what do you mean? I have purposely arranged everything for the comfort of my guests and thought I had done all in my power."

"That's the whole difficulty. Everything's so good that I can't believe it's true, and I lie awake all night for something to happen and my dream to end. I am fretting myself ill over it, and if you can't give me something to grumble about pretty soon I'll have to pack up and go home."

You Have Until Thursday Noon to Solve "The Triple Tie"

$250 in Cash Prizes for Best "Final Chapter" of The Georgian's Great Mystery Story

SATURDAY'S installment of "The Triple Tie" left Gordon Kelly in a very dramatic situation. The final chapters of the story will be printed in The Georgian on Monday, July 7. In the meantime readers of "The Triple Tie" will have until noon next Thursday to send in their conception of the conclusion of the story, containing their solution of the mystery in competition for prizes aggregating $250 offered by The Georgian. The problems for the reader to solve are these:

First—How does Kelly escape the mountaineers?

Second—What happens to Mildred Deery, the heroine?

Third—How did Gordon Kelly, who confessed that he never saw a game of ball and never played a game of ball up to the time he asked Manager Smith of the Atlanta club for a position on his team—how did Gordon Kelly learn to bat, catch and run bases in the marvelous manner he displayed at Atlanta that caused the Boston club to give the unheard-of price of $50,000 for Gordon Kelly's release?

Fourth—What happened when Gordon Kelly went to bat in the ninth inning of the final and deciding game?

Fifth—What is the final ending of the story?

No contributions will be considered if they are delivered at The Georgian office later than July 3 at noon or bear a postmark later than that time.

Please remember that this is not a guessing contest. Originality, literary value and analytical clearness will be largely considered in awarding the prizes. Three judges, in no way connected with The Georgian, will award the prizes.

The prizes for the best solutions are as follows:

First Prize	$100.00
Second Prize	50.00
Third Prize	25.00
Fourth Prize	15.00
Twelve Prizes, each	5.00
Total	$250.00

Address all letters to Mystery Editor, The Georgian, Atlanta, Ga.

Up-to-the-Minute Jokes

In one of the suburbs of Belfast trade was dull, and the chief grocer in the district found his earnings becoming smaller day by day. One morning an old customer entered. In expectation of something good, the grocer jumped up from his seat and, rubbing his hands, said: "Well, missus, what can I get you?"

"A halpennyworth o' soap," was the reply.

"Oh," said the disgusted grocer, "ye'll be washing the canary to-day?"

* * *

"Clara, I love thee alone." Thus sighed the tender youth. "Oh, hear me, then, my passion own. With trembling lips and earnest tone, I swear I speak the truth."

He paused—a blush o'erspread her cheek. She let him draw her near. Scarce for emotion did she speak. Yet she did ask, in accents meek, "How much have you a year?"

* * *

Mrs. Subbub—I wonder what's come over your master this morning, Sarah? Instead of being cross, as usual, he started off happy and whistling like a bird.

Sarah (the new servant)—I'm afraid it's my fault, mum. I got the wrong package, and gave him bird seed instead of regular breakfast food, mum.

* * *

"I must request the congregation to contribute generously this morning," said the Rev. Mr. Smallfee, sadly. "My stipend is eight months in arrears, and my creditors are pressing. I, of course, work largely for love, and love, equally of course, is tender; but it isn't legal tender."

* * *

Standing by the entrance of a large estate in the suburbs of Dublin are two huge dogs carved out of granite.

An Englishman going by in a motor thought he would have some fun with the Irish driver.

"How often, Jack, do they feed those two big dogs?"

"Whenever they bark, sir," was the straightforward reply.

* * *

"Young man, we need brains in our business."

"I know you do. That is why I'm looking for a job here."

LIVE CHEAPER—CUT YOUR MEAT BILL DOWN

You can cut down your meat bill two-thirds and get more nutritious food by eating Faust Macaroni. A 10c package of Faust Macaroni contains as much nutrition as 4 lbs. of beef—ask your doctor.

Faust Macaroni is extremely rich in gluten, the bone, muscle and flesh builder. It is made from Durum Wheat, the high protein cereal.

Delicious, too. You can serve Faust Macaroni a hundred different ways to delight the palate. Write for free recipe book showing how. In air-tight, moisture-proof packages, 5 and 10 cents.

MAULL BROS., St. Louis, Mo.



Wesleyan

MACON, GEORGIA

Delightful climate. Thorough and extensive course of study. Music, Art and Oratory of the highest order. Illustrious body of alumnae, choice student body, ideal home life, student government, excellent faculty, splendid boarding department and good athletics. The oldest and one of the choicest great colleges for women in the world. Address, Dept. M.

Historic College For Women

C. R. JENKINS, Macon Georgia

WANTED, IDEAS

An Opportunity To Make Money

Inventors, men of ideas and inventive ability, should write today for our list of inventions needed, and prizes offered by leading manufacturers.

Patents secured or our fee returned. "Why Some Inventors Fail," "How to Get Your Patent and Your Money," and other valuable booklets sent free to any address.

RANDOLPH & CO.

Patent Attorneys,

618 "F" Street, N. W.,

WASHINGTON, D. C.

Muskoka Lakes

Kawartha Lakes

and Canadian Resorts

ATTRACTIVE VACATION TOURS

LOW FARES
LONG LIMITS
LIBERAL STOP-OVERS

Excellent Service and Splendid Connections VIA DETROIT

Direct connections at Cincinnati with all trains from the South.

Ask your local Ticket Agent for fares and other particulars or address

F. J. PARMALEE
Traveling Passenger Agt.
ATLANTA, GA.

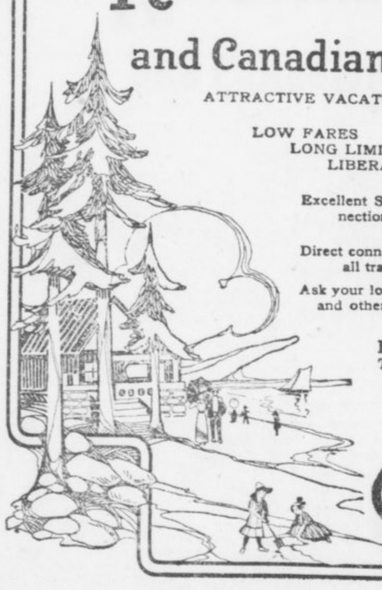

C H & D

THE GEORGIAN'S MAGAZINE PAGE

Daysey Mayme And Her Folks

By FRANCES L. GARSIDE.

THERE is a ring at a woman's door. In the two minutes that elapse before she opens it she cleans house, looks at herself in the glass, brushes her front hair back and her back hair front, dabs powder on her nose, and opens the door looking as far removed from domestic cares as if she had been grappling with Browning.

There was a ring at the door of Lysander John Appleton's home, and in the two minutes that elapsed before opening it, Daysey Mayme did all this, and more: She put ink on her fingers.

"One," she murmured, "must live up to one's reputation for being literary."

The preoccupied look in her eyes, the look always seen in the eyes of those whose minds are absorbed in deep reflection, changed to a welcoming smile when she saw who stood at the door.

Her Best Beloved! She was glad she had on her prettiest dress, realizing, as only the temperamental can, how much depends on special scenery, and she led the way into the parlor with a happy smile.

She turned to take his hat. Suddenly the look of joy turned to an icy glare. She grew rigid with her eyes fixed above his head.

"What," he stammered, "is the matter?"

Her reply was a leap in the air that landed her over his head. Then she jumped to the top of the piano; in another instant she had leaped to the center table, always with her eyes fixed in a rigid stare and with her hands outstretched.

There was a frenzied plunge to the floor, a dive under the lounge, from which she emerged to engage in a wild chase around and around, knocking over chairs and tables and tramping her guest under feet.

He tried to rise, but with a leap she was on his head, but only long enough to give an inarticulate cry, and she was down on her knees before the window.

Best Beloved grew alarmed and gave a cry for help, but no one heard him, for his cry was drowned in a loud, resounding whoop from Daysey Mayme.

"I've got it! I've got it!" she cried, clapping her hands violently in the air in a spring that lifted her five feet from the floor.

"I've got it!" "I've got it!" she screamed again in triumphant joy. She had caught a moth!

Of Course Not.

Sir J. Forbes-Robertson, addressing a suffragist meeting at Sheffield, told the story of a lady who called on a prominent Edinburgh tradesman with the intention of getting him to sign a memorial in favor of Lord Milner's South African policy.

"Is it money ye're wantin'?" was his first query.

After he had been reassured on that point, he wanted to know who Lord Milner was!

It was explained that his lordship was our proconsul in South Africa.

"What's a proconsul?" said the Edinburgh man.

Another explanation followed.

Finally, when the lady had satisfied all the tradesman's queries, he agreed to sign.

"But ye're not letting the women sign this?" said he, anxiously.

"Oh, no," replied the lady.

"Ah! That's right—that's right. Ye ken the women know naething at all about these things!"

She Did, But——

"Mamma," asked Willie, "now that I've been such a good boy in Sunday school, you don't distrust me any more, do you?"

"No, Willie; I feel that I can trust my little man now."

"Then why do you keep the pantry door locked?"

THIS WOMAN HAD MUCH PAIN WHEN STANDING

Tells How Lydia E. Pinkham's Vegetable Compound Made Her a Well Woman.



Chippewa Falls, Wis.—"I have always had great confidence in Lydia E. Pinkham's Vegetable Compound, as I found it very good for organic troubles, and recommend it highly. I had displacement, backache and pains when standing on my feet for any length of time, when I began to take the medicine, but I am in fine health now. If I ever have those troubles again, I will take Lydia E. Pinkham's Vegetable Compound."—Mrs. ED FERRON, 816 High St., Chippewa Falls, Wisconsin.

Providence, R. I.—"I can not speak too highly of Lydia E. Pinkham's Vegetable Compound, as it has done wonders for me, and I would not be without it. I had organic displacement and bearing down pains and backache, and was thoroughly run down when I took Lydia E. Pinkham's Vegetable Compound. It helped me, and I am in the best of health at present. I work in a factory all day long, besides doing my housework, so you can see what it has done for me. I give you permission to publish my name, and I speak of your Vegetable Compound to many of my friends."—Mrs. ABRIL LAWSON, 126 Lippitt St., Providence, R. I.

Beauty Secrets of Beautiful Women

Gertrude Vanderbilt Talks on Beauty as an Art

By LILIAN LAUFERTY.

THERE is nothing of the toil-not, neither-do-they-spin, lily-of-the-field simplicity about being a beauty. The woman who is not a beauty wishes to become one; the woman who approaches beauty wishes to take the whole trip to her goal of loveliness, and the woman who is truly beautiful wants to conserve her charms, remembering that "the flower that once has bloomed forever dies." In fact the old quotations, "In confidence we would say, for all of this you have to pay," applies with ever new force to the pursuit of loveliness.

Slender, pretty Gertrude Vanderbilt has been well endowed by nature, and yet she works and studies unceasingly in the pursuit of greater beauty in her art—and in face and figure, too. She was one of the stars at the Forsyth theater last week. Perhaps you know her.

Dressed in a simple little sponge frock of a soft brown that toned in with her hair, she sat on the big cretonne covered couch in her room, and told me of the work and sacrifices she knows in order to approach thte two goals of beauty and success.

Another Trade.

"You can't be a doggie of only one trick," laughed she. "I feel that if the public ceases its interest in dancing, I must have something else to fall back on. I am taking singing lessons, not only because as my breathing exercises aid me I shall have more and more breath for dancing and so come to be a better dancer, but because when I can sing I shall have that to aid me in advancing in my art. And this summer I shall go into a stock company for a little experience in that line. A woman has to keep enlarging her horizon," added this slender slip of womanhood, wisely.

"But, of course, you must not get away from your own place in the world or your own type in the process. Now my voice is little and light so I don't try to force it, lest it get hard".

"That applies to beauty as well as to ambition, does it not?" suggested the interviewer. "The woman who wants to be lovely must study her own type."

"Oh, yes. Now I know that I am of the simple English type that wears simple clothes on long easy lines, and I don't try to be something else.

"You have to realize your limitations—if you feel that you have gone as far as possible in one subject, then you must take up new interests. And in the same way to keep looking as well as possible there are things to consider all the time.

"The minute fat starts you must exercise and diet it off. EVERY WOMAN SHOULD HAVE A WEIGHT SHE WILL NOT EXCEED. I have—and though I am very slender now, I scarcely ever relax my diet. I never touch sweets with the one exception of an occasional piece of home-made pie. I eat very little red meat. In fact, my meat diet consists chiefly of chicken. CHICKEN IS NUTRITIOUS, WHOLESOME, HEALTHFUL—you can't too loudly sing the praises of chicken as an article of diet.

Her Breakfast.

"I learned to make my breakfast from a cup of coffee and two pieces of toast in the interests of my singing lesson. You can't sing after a hearty meal, you see. But I find that light breakfast starts me off on the day far better than a hearty meal ever could."

"And now, Miss Vanderbilt, I feel that we are coming to the climax of our interview. Won't you tell me how one may acquire white, even teeth that permit of a truly dazzling smile?"

"Well," began Miss Gertrude slowly, "Of course I go to the dentist and have my teeth thoroughly examined every six months. He is a good dentist—and I employ a good dentifrice, too. But I have a real tooth secret to impart. I smile because I am busy and happy to be working and trying to do my best—and it is nice to be able to smile without worrying about crooked teeth.

"They were crooked once upon a time—and I did not pay hundreds of dollars and wear disfiguring braces for years to have them straightened. From the time I was a little tot, my mother taught me to press the teeth into place each morning while my gums were still soft and had not set for the day. I massaged the gums firmly with my fingers for at least five minutes each morning—I pushed and pressed across the soft gums and trained my teeth to go in the way they should, pressing down all the while so the teeth that wanted to jut out or grow in crooked should have to go straight. Was it worth the effort?" queried interviewed of interviewer.

And to all who are sane enough to grasp at simple means to attain their ends instead of pinning their faith only to what is hard and unattainable, I answer as I answered the eager, girlish, ambitious little dancer: "It was well worth the effort."

"Made in Paris" and "Made in Germany" are little labels that cost a pretty penny—elaborate beauty secrets sound impressive and must be paid for on the same scale of impressiveness. Gertrude Vanderbilt's practical little secrets of beauty are "strictly home-grown" and worth the notice of all her ambitious little sisters.

"Singing lessons make you a better dancer.

"A woman has to keep enlarging her horizon.

"If you feel that you have gone as far as possible in one subject, take up new interests.

"Every woman should have a weight she will not exceed."



Miss Gertrude Vanderbilt.

The Blessing of Age .:. A New Side to an Old Question

By DOROTHY DIX.

A POOR, foolish woman has written me a letter about a great reform that she wants to see inaugurated. She proposes to abolish age by denying that any such thing exists.

She says that the lives of many women are made wretched by the thought of growing old, and that thousands of women ruin their health and bring on insanity by worrying over their age. To prevent this catastrophe she would have a law passed preventing the papers publishing anything about age and forbidding people to ask each other how old they are, or to speak of age in any manner whatever. In fact, she would make age the one taboo subject in the world, and she thinks that the result would be that everybody would be young and happy, and kittenish.

I'm sorry that I can't undertake to push my correspondent's reform along, but I can think of nothing more horrible than a world in which everybody was young and foolish, or aping the manners and the appearance of youth. It would be like a picture without any softening shadows, like music without any minor chord in it, like a day that was all garish noon without any purple haze of twilight.

It takes age to ripen humanity, to give it flavor and sweetness, just as much as it does wine, and the society of the intelligent man or woman of 50 or 60, who has seen and known life, is as much superior to that of the boy and girl of 18 or 20 as the vintage of 1863 is to that of 1912.

Youth's Desire.

Naturally, all of us desire to keep young in the sense of keeping our bodies vigorous and our minds alert, but barring that what have we to fear from the years, why should we so dread the coming of age? Especially why should women worry about growing old, until they reach the point of distraction, as my correspondent avers that they do?

If a woman has been a raving, tearing beauty, we can understand her agony at age robbing her complexion of its fairness, her hair of its luster, her eyes of their brightness.

But not one woman in a thousand is a living picture, and it is an actual fact that the great majority of women are better looking as middle-aged matrons than they were as girls. Often and often age is the sculptor that chisels rough features into symmetry, or gray hairs soften a hard face into comeliness, and many times just the mere expression of goodness on an old woman's countenance gives her a beauty that her youth never knew. It's the soul that we see as people grow old, while it's only the flesh we behold in their youth.

As for being interesting, certainly all the advantage goes with age. Nearly every young girl is a bore to talk to. She has no conversation worth listening to, because she has not had time to read anything, or see anything, or have any experience of life. You can amuse yourself for an hour playing with her as you would with a kitten with a ball, but after that, Heaven help you if you have to depend on her for companionship!

The Great Problem.

On the other hand, practically every middle-aged woman is interesting because, no matter how stupid she is, something strange and thrilling has happened to her. She has had some experience unique to herself. She has touched the great problem of human existence at some new angle. She has taken her part in the tragedy or comedy of life and has at least one story of absorbing interest to tell.

Age also means to the average woman the playtime of life, and in this country it generally brings with it comforts and luxuries. The early years of most American married women are strenuous ones. They are busy bringing up their children and working and economizing, trying to help their husbands get a start in the world, but by the time they are 50 years old their task is done, and they are ready to spend the balance of their lives enjoying the fruits of their labor.

Look over the middle-aged women at any matinee or any woman's club gathering and you see about as comfortable, well-fed, well-dressed, happy and satisfied looking a set of people as you will find anywhere on earth.

They are women enjoying the fat years after they have passed through the lean years. You will find more middle-aged women riding in automobiles than you will young ones. You will see more middle-aged women than young ones at the theater; you will meet more middle-aged women than young ones when you travel. And this is as it should be. The young women are at the work-time of life. The middle-aged ones have done their day's labor and are taking their ease. They are at the best time of life, and if they are worrying any about their lot, they certainly don't show it.

There was a time when age had terrors for the woman who did not marry and when to be an old maid was to be the butt of the ridicule of fools. That time has passed. Instead of being an object of pity or scorn, the old maid is the subject of envy and admiration. She has her place in the world, her interests in life, her mission to humanity, and all that age brings her is the boon of greater freedom and of wider liberty than is possible to the young girl.

Seldom Object.

There was never a time in the world's history when age meant as little to women as it does now, and that they appreciate this is shown by the fact that you seldom hear the subject discussed, or see a woman who objects to telling how old she is. There are so many more things of interest now than the fountain of perpetual youth that we've ceased to hunt for it.

At any rate, we are all wise enough to know that nothing stops the clock. It goes on ticking off birthdays, whether we lie about them or not, and the only thing to do is to make the best of it. Time is only an enemy to woman when she makes it so. When she accepts it as a friend, it brings her the choicest blessings of life.

Stop That!

Gibbs—I went on a railway journey the other day and took a box of cigars with me.

Nibbs—Well, I suppose you had a good smoke?

Gibbs—Aye, I had that; but when the train had started I found I had no matches.

Nibbs—No matches, and yet you enjoyed a good smoke? How did you manage for a light?

Gibbs—Well, you see, I opened the box, took out one, and that made the box a cigar lighter.

Within the Law

A Powerful Story of Adventure, Intrigue and Love.

By MARVIN DANA from the Play by BAYARD VEILLER.

Copyright, 1913, by the H. K. Fly Company. The play "Within the Law" is copyrighted by Mr. Veiller and this novelization of it is published by his permission. The American Play Company is the sole proprietor of the exclusive rights of the representation and performance of "Within the Law" in all languages.

TO-DAY'S INSTALLMENT.

The tension of a moment grew, became pervasive. Burke, accustomed as he was to scenes of dramatic violence, now experienced an altogether unfamiliar thrill. As for Garson, once again the surge of feeling threatened to overwhelm his self-control. He must not break down! For Mary's sake, he must show himself stoical, quite undisturbed in this supreme hour.

Of a sudden an inspiration came to him, a means to snap the tension, to create a diversion wholly efficacious. He would turn to his boasting again, would call upon his vanity, which he knew well as his chief foible, and make it serve as the foil against his love. He strove manfully to throw off the softer mood. In a measure, at least, he won the fight—though always, under the rush of this vaunting, there throbbed the anguish of his heart.

Burke Grinned.

"You want to cut out worrying about me," he counseled, bravely. "Why, I ain't worrying any myself—not a little bit! You see, it's something new I've pulled off. Nobody ever put over anything like it before."

He faced Burke with a grin of gloating again.

"I'll bet there'll be a lot of stuff in the newspapers about this, and my picture, too, in most of 'em! What?"

The man's manner imposed on Burke, though Mary felt the torment that his vainglory was meant to mask.

"Say," Garson continued to the Inspector, "if the reporters want any pictures of me, could I have some new ones taken? The one you've got of me in the Gallery is over ten years old. I've taken off my beard since then. Can I have a new one?" He put the question with an eagerness that seemed all sincere.

Burke answered with a fine feeling of generosity.

"Sure you can, Joe! I'll send you to the Gallery right now."

"Immense!" Garson cried, boisterously. He moved toward Dick Glider, walking with a faint suggestion of swagger to cover the nervous tremor that had seized him.

"So long, young fellow!" he exclaimed, and held out his hand. "You've been on the square, and I guess you always will be."

Dick had no scruple in clasping that extended hand very warmly in his own. He had no feeling of repulsion against this man who had committed a murder in his presence. Though he did not quite understand the other's heart, his instinct as a lover taught him much, so that he pitied profoundly—and respected, too.

"We'll do what we can for you," he said, simply.

"That's all right," Garson replied, with such carelessness of manner as he could contrive. Then, at last, he turned to Mary. This parting must be bitter, and he braced himself with all the vigor of his will to combat the weakness that leaped from his soul.

As he came near the girl could hold herself in leash no longer. She threw herself on his breast. Her arms wreathed about his neck. Great sobs racked her.

"Oh, Joe, Joe!" The gasping cry was of utter despair.

To Be Continued To-morrow.

Kept His Word.

A groom at a certain mansion sold some property that he had had left him for $800. There was employed at the same place a farm bailiff, a great and clever person in his own estimation, who made it a rule to snub and try to ridicule the groom and make him look as small as possible on every occasion they met at the village hostelry.

The groom was returning from his lawyer's with notes to the value of $800 in his pocket, and on calling at the "pub" found Mr. Bailiff there, as usual, doing all the talking and drinking gin-and-water, a beverage of which he was too fond.

On entering, the groom said he didn't wish to disturb the company, but he had just had a slice of good luck. Would they drink up and have one with him.

"Pooh, pooh! Bosh!" exclaimed the bailiff.

They all, with the exception of Mr. Bailiff, did as requested.

The groom, to the bailiff's astonishment, paid with a ten-dollar note, adding that he had more money than any man in the room, and to show he had no ill feeling against Mr. Bailiff, he ooffered to treat him with gin-and-water for the rest of the evening on condition that he gave him ten cents.

The bailiff paid, thinking what a glorious fuddle he was going to have.

The groom ordered the landlord to bring in a bucket of water and ten cents' worth of gin, and when supplied he astonished the company by emptying the spirit into the bucket and saying to the bailiff:

"There, you can go on for an hour or two now."

The Career of Marriage

By DOROTHY DIX.

IN speaking to 300 women graduates who had trained themselves for different professions, President Edward J. James, of the University of Illinois, said:

"The woman who chooses the career of marriage when the opportunity offers itself, or when she makes it for herself, as every woman can, is choosing a highway to social service which is far ahead of all teaching, or legal or medical service she can possibly render to society."

That is as may be, Mr. College President. If you were a woman you would know that the opportunity to marry the kind of a man you would like to have for a husband and for the father of your children doesn't always present itself. Likewise that there are tens of thousands of women who have not been able to capture a husband of any sort, although they have done their level best. Also, if you are honest, you must admit that there are many, many women married who had no business to get married, and whose marriages are a crime against society.

It is the custom to get maudlingly drunk on sentimentality when you talk to girls, and to advise them to marry, and to maunder on about the beauty and the glory of wifehood and motherhood, but all of us in our sober senses know that whether wifehood or motherhood is beautiful and glorious depends altogether on how a woman is fitted for the job, and how she pulls it off.

Undoubtedly a good wife and mother is the noblest work of God, and such a one performs a great service to society. On the other hand, a mean wife and mother is the devil's first lieutenant, and the harm that such a one does to the world is incalculable.

If we have had mothers who have given us a George Washington and an Abraham Lincoln, let us also reflect that we have mothers who give us our Gyp the Bloods and Lefty Louies, so there's no use in raising any monuments to motherhood until we find out what sort of a product it has turned out. Certainly the mothers of the hundreds of grafters, blackmailers, thieves and white slavers in the world have done no service to society for which the balance of us need be grateful to them.

As for there being anything particularly meritorious in a woman marrying, that also depends upon the spirit in which she does it, and the sort of a wife she makes. The woman who marries a man for love and because she feels that he is her real mate, and who bends her every energy of mind and body to loving service to him, and to making him happy, undoubtedly fills the highest and happiest career fate can allot to a woman. She makes a home that adds to the sweetness and light of the world.

But what of the young girl who marries an old man for his money, who sells herself for the finery he can give her? What of the woman who marries because it is easier to work a husband than to work a typewriter? What of the woman who marries to escape being an old maid? What of the woman who marries a man to curse him with her extravagance, her temper, her nagging tongue?

Is anything noble in such marriages? Anything worthy? Isn't the honest little working girl who earns her own bread and butter a million times higher type of woman than the one who marries just for a living? Isn't a home that is a place of discord a plague spot in the world that infects every life that touches it?

As a matter of fact there are no two other things on earth that need reforming so much as wifehood and motherhood, and instead of handing out wholesale advice to girls to get married we should be counseling them to go slow about it, to consider whether they are fit to be wives and mothers, and if they are going to be better wives and mothers than the present generation of women are.

Our asylums are crowded with the insane and the neurotic that never should have been born. Our penitentiaries are overflowing with criminals who are there because they had not the proper rearing. Our streets are full of hoodlum boys and wayward girls who have had no restraining home influence exercised over them.

What we need is not more mothers, but better mothers, mothers who won't think it is enough just to bear children, but who feel their sacred responsibility to rear them into good citizens.

No one is more filled with reverence for a good mother than I am, but I see too many women bringing up their children to be curses to the world to shed any tears over flub-dub sentiments over abstract motherhood. Also I have seen too many men thankfully paying their wives' expenses in Reno to look upon wifehood as a grand career unless a woman makes it noble by her unselfish devotion.

In the meantime, while we concede the worth to society of the good wife and mother, why ignore the service that has been done by unmarried women? Has any woman done more for her fellow creatures than Jane Addams, who has mothered a city instead of a brood of her own? Are not Miss Helen Gould's philanthrophies apt to be lessened instead of increased by her marriage?

Had Dorothy Dix and Florence Nightingale and Clara Barton and their many old maid associates married and stayed in their own homes, might not the insane still be chained to the floors and the sick and wounded be not properly cared for?

And in private life is it not almost always the unmarried daughter who takes care of the old parents and helps educate the nieces and nephews? Is it not the unmarried women in every community who are at the head and front of every good work? Who can judge of the relative value of their service and that of the shiftless mother of commonplace children?

The truth is that whether marriage is a blessing or a crime depends altogether upon the sort of a marriage it is, and whether a girl renders a social service to her day and generation by wifehood and motherhood depends altogether on how she acquits herself in those two difficult roles.

Snap Shots

By LILLIAN LAUFERTY.

"OH, Cupid is a foxy lad,
He knows what he's about;
He gets you into awful scrapes—
But he never gets you out.
If e'er he coaxes you to wed,
You'll find it wise to tarry;
Do everything that Cupid does—
But Cupid does not marry!"

* * *

"Love is such a mystery,
I can not find it out,
For when I think I'm most resolved,
Then I am most in doubt."

* * *

"He either fears his fate too much,
Or his deserts are small,
Who dare not put it to the touch
To win or lose it all."

* * *

"How pitiful 'twere if when one
Fair rose had blown,
The bush should droop, its bearing done,
Its vigor flown.
How pitiful 'twere if when
We love and lose,
We might not find the way again
That love pursues."

S. E. KISERS.

* * *

DRAWN FROM LIFE.

The dull harsh throb of an aching heart,
A feeling harsh like to madness.
A sharp, keen sting in burning eyes—
And that is only sadness.

The deep, soft beat of a dizzy heart,
So near is joy to sadness,
And happy tears in brimming eyes—
But that is only gladness.

* * *

GLEANINGS.

"Be as independent as circumstances permit, but if you happen to be a tail, be a logical tail and do not try to wag the dog."

"Training is everything. The peach was once a bitter almond; cauliflower is nothing but cabbage with a college education."

Where He Belonged.

In a small town theater a soldier, arriving late, found all the cheaper seats occupied; so, seeing a few of the more expensive places vacant, he made toward them.

"Here, where are you going?" called an attendant after him.

"Where am I going?" replied the man, cheerfully. "Where a good soldier should go—to the front, of course."

Have You Sore Gums or Loose Teeth?

A prominent dentist, after years of experience, has found a home remedy that will cure Riggs' disease, bleeding, inflamed and spongy gums, and tighten loose teeth by rinsing the mouth.

Probably you have not enjoyed eating for some time. Get a bottle of STYP-STRING-ANT and that disease of the gums and teeth will be cured; therefore, aiding digestion. 50c bottle at all druggists, or parcel post, 55c in stamps. DeLamater-Lawrence Drug Company, wholesale distributors.

KODAKS

"The Best Finishing and Enlarging That Can Be Produced." Eastman Films and complete stock amateur supplies. Ace for out-of-town customers.

Send for Catalog and Price List.

A. K. HAWKES CO. KODAK DEPT.

14 Whitehall St., Atlanta, Ga.

MAIL YOUR FILMS TO US



For developing. We are film specialists with the largest laboratory in the South. All prints made on Prize-Winning Cyko Paper. All roll films developed FREE, no matter where purchased. Brownie Prints, 3c each. Write for descriptive Camera Catalogue G. Prices $2.00 to $85.00. Use that fast Ansco film; fits any camera or kodak; costs no more, but also gives true color values. Mail Order Department.



E. H. CONE, Inc., 2 Stores, Atlanta, Ga.

Into the Very Sanctuary of a Young Wife's Life



"The Woman Thou Gavest Me"

by Hall Caine

A young woman's life-story is here retold from her own memoirs. It touches with startling frankness, yet reverently, on the intimacies of her experiences.

Bartered into a loveless union, innocent Mary O'Neill is confronted with the rude fact that the marriage bond ties her to the worthless nobleman she so despises. Law, convention, religion—all are against her. To choose the right course is infinitely hard. How she selects the only path open to the higher love is beautifully told in Hearst's Magazine. Don't fail to get the July number, on sale today.

At All Newsstands 15c the Copy

Hearst's Magazine

OFFICIALS OF CRACKER CLUB SORE AT TEAM

By Percy H. Whiting.

SOMETHING is going to be done about the Cracker ball club—something revolutionary, torrid, tempestuous! Just what it is will develop later. For the present there will be more pitchers bought. Pittsburg is offering a good man, subject to the securing of waivers. If he comes through it will be moderately helpful.

Maybe there will be bigger things happening.

The directors of the Atlanta Baseball Association held an indignation meeting Monday. It was an executive session and none of the directors would talk after it was over. What they decided to do they will not say. But they were warm enough under the collar to do most anything.

* * *

THE local directors are sore, good and sore, and getting worse every minute. They can't make up their minds whom they are sore at, but they are thinking it over.

They feel that they have spent enough money to buy a good team. They believe they HAVE a good team, if it would only play ball. They don't know why it isn't playing good ball, but they are earnestly trying to find out.

One source of irritation is Pitcher Dent. They gave up not less than $2,000 of real money for this man. Griffith, it is understood, wanted $2,500 for him, but reluctantly compromised on $2,000.

That it would have been a poor "buy" at $500 is the present opinion of the directors. They figure they were stung and they have a suspicion that Griffith engineered it.

* * *

HOW it's all going to end isn't for a mere baseball writer to predict. The directors themselves probably are pretty much at sea. They know only that they are desperately tired of making explanations, of inventing alibis and of spending big money and getting small returns.

* * *

IT would not do to have the directors nor the public expect too much of the Crackers this year.

We told the directors that at the first of the season, explaining that a two-year tail-ender was glued to the bottom and could hardly be run up to a pennant in one year.

But they wouldn't see it—said it was bosh and that with a new team of good men a pennant would be easy.

It looked for awhile as though they were going to come clean with it, too. But now the team is in a slump.

If the club finished one-two-three everybody ought to be delighted. If they finish worse, it will be disappointing, of course.

* * *

TO tell what is the matter with the bunch would take an expert diagnostician.

Here are a few of them:

Weak pitching all the season.
Only passably good catching.
Failure to take the thing seriously.
Weak utility man.
Lack of "condition"—players overweight.
Occasional bursts of poor fielding.
Lack of pepper.
Lack of teamwork in covering bases, "taking" pop flies and the like.
Lack of "gab" and noise.
Poor base running.

* * *

THIS is not intended for a knock, either.

The Crackers look like pennant winners. But they aren't aimed for any pennant. It is an interesting question to ponder why they aren't.

A couple more good pitchers would help. Conzelman seems like a corker, despite his bad showing the last out. The rest of them are good sometimes—and sometimes they are not.

With the pitching staff strengthened, Catcher Chapman going right, a little more "pep," a little harder work by the players to get themselves down to condition, a little more earnest effort to steal bases ought to help some.

But Heaven forbid that I should try to tell anybody how to run the ball club. Newspaper correspondence courses along that line have never been successful.

It is up to the manager.

Now is the time for Bill Smith to rise to the occasion and MAKE his team finish one-two-three.

HANS LOBERT ADMITS HE "PLAYS BALL A LITTLE"

PHILADELPHIA, July 1.—John B. Lobert, better known as Hans, the third baseman of the Phillies, is to marry Mrs. Rachel S. Campbell, a widow of 35 years.

Chief Clerk Thomas B. Smith, of the marriage license bureau, is a thirty-third degree fan and attends nearly every game. Yet when Lobert gave his name Smith said:

"Do you know Hans Lobert, of the Phillies?"

The Phillies' third baseman never cracked a smile. When asked for his occupation Lobert calmly said: "Oh, I play ball a little and then in the winter I live in Pittsburg," at which Smith, the clerk, almost collapsed at the thought that he had failed to recognize a baseball celebrity. The license was secured yesterday and the wedding will be celebrated this afternoon.

BILL SMITH WILL SEND MUSSER TO WASHINGTON

Reports from Washington indicate that Manager Bill Smith has notified Manager Clark Griffith, of the Washington club, that he will turn Paul Musser back. Smith has not announced this yet, but it is presumed he will act as soon as another man is secured.

BILL CLARK LANDS AS MANAGER OF WAYCROSS

WAYCROSS, GA., July 1.—Wild Bill Clark, former manager for the Columbian South Atlantic League team, was to-day made manager of the Waycross Empire State League team, succeeding Hawkins, recently of the Jacksonville team.

DROPSY TREATED. Quick relief, swelling, short breath soon removed, often entire relief in 10 to 20 days. Trial treatment sent FREE. Write Dr. H. H. Greens Sons, Box O, Atlanta, Ga.

GEORGIAN SPORTS COVERED by EXPERTS

How McGraw Looks to His Players

Copyright, 1913, International News Service.

By Al Demaree, Giant Twirler



Sporting Food

By GEORGE E. PHAIR

MORDY BROWN.

There was a time, before his eye
grew dim,
Before his ancient arm grew weak
and lame,
When Charlie Webb thought passing
well of him,
For he could pitch a decent sort of
game.

But that was in the days of long ago,
When he was there with speed and
puzzling shoots;
And when they saw that he was
growing slow,
His owner gently handed him the
boots.

Behold him now, an old and hopeless
wreck,
Who labors there with anguish on
his mush,
And stands each youthful Cub upon
his neck
And makes them look like rummies
from the bush.

And as we watch him make them
look like dubs
We grieve because his lot in life is
tough.
They canned him when a member of
the Cubs—
The poor old cripple wasn't good
enough.

It seems that Mr. Brown has gone back in much the same direction as Messrs. Bender and Mathewson.

At the risk of being called a rash youth we hereby predict that unless unforseen circumstances arise, the Athletics will finish in the first division.

A man pitching against those Athletics experiences much the same feelings as a man standing in front of an active gatling gun.

SENSE.

There was a man in our town
Who owned a block of ice,
And as he sat upon the same
He calmly said: "How nice!"

The Mineral Springs Jockey Club complains that it has lost the combination of its safe, just as if there was something in it.

Quoth Mr. Hedges, of the Browns: "I'm going to get out of seventh place or out of baseball." It may be that Mr. Hedges intends to crowd Frank Chance out of eight place.

There is no excuse for a ball player who is overcome by the heat. Having carried on business with baseball magnates, a player should be immune to hot air.

Frank Chase arises to remark that Silk O'Loughlin is the worst umpire he ever saw. There are those who believe that Mr. O'Loughlin has been trying all season to gain this distinction.

Hugh Jennings, who once was connected with baseball, is now achieving distinction as a collector of funny names.

BUSINESS AND PLEASURE.

He sat and idled half the day upon
a cushioned seat,
The sun outside was burning hot and
cooked the asphalt street.
And though a fan played breezes cool
upon his youthful head,
He still complained about his lot,
"for this is work," he said.
That afternoon, in flimsy clothes, he
ran the marathon,
And though the pave was burning
hot, he gayly plodded on.
And though the sun was beating on
his unprotected head,
He smiled a happy, care-free smile,
"For this is sport," he said.

BOXING BANNED IN CALGARY.

CALGARY, July 1.—All professional boxing bouts to-day were forbidden in this Province by the Government authorities. The match between Brouillard, of Windsor, and Campbell, of Seattle, at Edmonton next month has been canceled.

Expert Believes Spirit of Game Often Hurt by Technicalities

TICHENOR SAYS GOLF HAS TOO MANY RULES

By Tick Tichenor.

THE Rules of Golf Committee of St. Andrews has been called upon to decide many queer and interesting questions pertaining to the rules of golf, but at the last meeting it had a case which for technicality takes the cake.

The case in question was sent to them from the St. Annes Old Links Golf Club, and the facts causing the controversy were as follows:

A and B were playing a match and both were on the green in the same number of shots. A was slightly away, and so putts and holes out. This left B a putt for the half. He putts but misses the hole and his ball after passing the hole hits A. Under these facts was it (1) a win for under rule one, which provides that "The hole is won by the side which holes its ball in fewer strokes than the opposing side, except as otherwise provided for in the rules," or (2) was it a win for B under rule 18, which says, "If a player's ball strike or be stopped, or moved by an opponent or an opponent's caddie or clubs, the opponent shall lose the hole in match play, except as provided in rule 22 (3) and rule 33;" or was it a half under rule 33, which reads, "When a player has holed out and his opponent has been left with a stroke for the half, nothing that the player who has holed out can do shall deprive him of the half which he has already gained?" If it is covered by the latter rule, what is to prevent a player left with a difficult putt deliberately trying to hit his opponent instead of finding the hole?

* * *

TO these queries the Rules of Golf Committee, the court of last resort in all golfing matters, rules that it is a half under rule 33. However, they could not help but take a crack at the unsportsmanlike position taken in the question of what is to prevent a player from attempting to secure a half by deliberately trying to hit his opponent instead of finding the hole, for they add that "The Rules of Golf are framed on the supposition that golfers play honestly. If A had conformed to the first rule of the etiquette of golf it is very unlikely that the incident could have occurred."

As this decision has been handed down, we must, as long as we allow St. Andrews to make and interpret the rules of golf, accept it as final. Strictly construed, of course, the wording of rule 33 covers this case, but I do not think it was ever intended to give a player a half after he had failed to get his ball in the cup in as few strokes as his opponent. Such an idea is against the entire spirit of the game, which is found in the sentence in rule 1 that "The hole is won by the side which holes its ball in fewer strokes than the opposing side." Yet with the spirit of the game embodied in this sentence St. Andrews hands down the St. Annes decision.

* * *

THIS decision raises the question, Have the rule-makers not gone too far in the making of rules? Have they not sought to frame a rule to fit every case instead of sticking close to the spirit of the game?

To my way of thinking, there are too many rules and too many technicalities in them. Certain it is that it is only by hard and careful study can they be learned, and even then one must refresh his memory every occasionally by a careful reading. But be it said to the credit of the thousands who play golf that it is rarely the case that you will find one who will claim a hole on a technicality. In all the Southern championships and various invitation tournaments held during the last seven years I recall but one instance in which a hole was won on a technicality. This took place in the final of an invitation tournament held in Nashville some seven years ago.

* * *

BOTH players had reached the last green in the same number of strokes and the match was all square. One of the players, in removing a small rock from the line of his put, accidently touched his ball with the tip of his finger, but did not move it. The other player claimed the penalty and won the hole, which also gave him the trophy being played for.

It may be mentioned in passing that the "winner" of this match came to one or two tournaments, but in the last four or five years has not been to the Southern, and I do not now recall of his being among those present at any of the invitation tournaments.

THE winning of the British open championship last week by James H. Taylor brings forcibly to mind the fact that the great triumvirate of British golf is still far from being all in and down and out. James Braid, Harry Vardon and James H. Taylor have stood in the forefront of the world of golf for the last twenty years. Each one of them has won the open five times, while together they have won this event more than all of the other players put together. Like Old Hans Wagner, they seem to go on forever.

In like manner, Harold Hilton and Sir John Ball seem to have almost the same faculty of annexing the amateur championship. When Sir John won this event last year, it was the seventh time that he had annexed the honor, and there was a difference of 25 years between his first and last victory. Now Mr. Hilton again emerges from the fray at St. Andrews as the winner. This gave him his fifth win, two of which have been secured within the last three years.

Between them, Hilton and Ball have won the British amateur championship twelve times out of the twenty-eight times it has been played.

Believe me, this is a wonderful record.

AMERICAN GOLFERS TRY TO REGAIN LOST LAURELS

LA BOULIE, FRANCE, July 1.—Play is on to-day in the single matches between teams of professionals representing France and the United States. The Americans must win all of to-day's matches to get the verdict. The affair opened here yesterday with two four-ball games. John J. McDermott, the national champion, and Tom McNamara, metropolitan open title holder, were beaten by the Frenchmen, Louis Tellier and Arnaud Massy, by 3 up and 2 to play. Michael J. Brady, of Wollaston, and Alec Smith, of Wykagyl, the American captain, were beaten by Jean Gassiat and Pierre Lafitte by a similar score.

CRACKERS OPEN HERE ON THURSDAY WITH PELICANS

The Crackers will play an added game to the local schedule Thursday at Ponce, when the team returns home.

The New Orleans Pelicans, who also have an off day Thursday, come to Atlanta for this contest, which is a play-off of one of the postponed games of the last trip to Pelicanville, the switch being permitted by unanimous consent of the league.

The Birds will plays a morning and an afternoon contest with the Crackers on Friday, which is July 4. A single game will be played on Saturday.

ECZEMA

And all ailments of the skin, such as tetter, ringworm, ground itch and erysipelas are instantly relieved and permanently cured to stay cured by

TETTERINE

Don't suffer when you can relieve yourself so easily. Read what Mrs. A. B. King, St. Louis, says:

Have been treated by specialist for eczema without success. After using Tetterine a few weeks I am at last cured.

50c at druggists, or by mail.
SHUPTRINE CO., SAVANNAH, GA.

Ford
THE UNIVERSAL CAR

Every day is "Independence Day" to him who owns a Ford. Liberty from confinement to narrowing environment---and that at small cost---is one of the many boons which the sturdy, powerful Ford has brought to untold thousands. Why not to you?

Here's the test: 300,000 Fords now in service. Runabout $525; Touring Car $600; Town Car $800—f. o. b. Detroit, with all equipment. Get catalogue and all particulars from Ford Motor Company, 311 Peachtree St., Atlanta.

"THE VICTOR"



DR. WOOLLEY'S SANITARIUM

Opium and Whisky and all inebriety and drug addictions scientifically treated. Our 30 years' experience shows these diseases are curable. Patients also treated at their homes. Consultation confidential. A book on the subject free. DR. B. B. WOOLLEY & SON., No. 3-A Victor Sanitarium, Atlanta, Ga.

LOUISVILLE
THROUGH SLEEPERS
Lv. 7:12 AM., 5:10 PM.
L&N

RINGSIDE NEWS

Veteran Jimmy Gardner will attempt to come back to Tuesday night. Frank Klaus, the tough Pittsburg middleweight, is scheduled to meet the Lowell boxer in a 12-round bout at Boston. Klaus met Gardner four times when the latter was at his best. Each has been credited with one victory. The other two bouts were called draws.

* * *

Freddie Welsh, English lightweight champion, is also billed to get into action on Tuesday night. Freddie will take on Joe Daly in a 15-round affair at Vancouver, British Columbia.

* * *

Coast fans have made Leach Cross a 10 to 8 favorite over Bud Anderson in their 20-round battle at Los Angeles on July 4. This speaks pretty highly of Cross, especially when it is taken into consideration that Anderson is fighting on his home soil.

* * *

Harry Foley, the well-known coast trainer, will handle Willie Ritchie in his clash with Joe Rivers at Frisco on the Fourth. Foley is a great handler of fighters and should prove a valuable man for the champion.

* * *

Three fights will be staged at New Orleans on July 4. Joe Thomas meets Frankie Whitney in a 10-round engagement; Charlie White takes on Jack Britton in a 20-round set-to, while "Wildcat" Ferns will exchange blows with Young Denny in a scheduled 10-round fray.

* * *

The "Knockout" Brown-Jimmy Howard fight at Butte, Mont., has been cut from 20 rounds to 12. The boys will meet Friday night. They are to weigh 158 pounds at 3 o'clock.

Charles Ledoux has agreed to take Johnny Coulon's place against Kid Williams on July 29. Tom McCarey secured the Frenchman's signature for the match yesterday. Coulon says he will meet the winner on Labor Day.

* * *

Nate Lewis writes from New Orleans that Charlie White is sure to defeat Jack Britton at New Orleans Friday night. Lewis says White never felt better in his life and is also putting more power behind his blows. Pelican City fans have made White a 10 to 8 favorite.

* * *

Terry Nelson wishes to announce that he is still open to accept bouts with some of the star lightweights. Terry is proving a very valuable waiter at one of the local restaurants, but says he would gladly lay off from work to trim some ambitious 133-pounder.

* * *

Abe Attell is the latest to put in a boost for Gunboat Smith. Abe attended the Smith-Rodel go at New York the other night and says the Gunboat party is by far the best heavyweight before the public to-day.

* * *

Eddie Graney has been selected to referee the Rivers-Ritchie championship scrap. Graney is also promoting the show.

* * *

Danny Goodman and Jimmy Murphy were matched yesterday to meet in a 10-round mill at Indianapolis on July 4. The bout is to be staged in place of the Clabby-Caponi go.

* * *

Jim Savage will make his next fight against Jack Twin Sullivan. The pair were matched yesterday to clash in a 10-round affair at Buffalo Thursday.

M'CAREY PRAISES CROSS; CALLS LEACH GREAT HITTER

LOS ANGELES, July 1.—"Leach is one of the cleanest hitters I ever saw," said Promoter McCarey, after a visit to the training camp of the New York lightweight matched with Bud Anderson at Vernon on July 4. "He's got two good hands and knows what to do with them. He's a great boxer."

Both Anderson and Cross have practically completed training for the bout.

GEORGIA TENNIS EVENT TO BE FINISHED TO-DAY

The postponed matches in the Georgia State tennis title will be played at the Piedmont Driving Club this afternoon.

Mansfield and Smith play Grant and Thornton in the doubles. One set had been completed, with the score 6 to 4 in favor of Thornton and Grant, and the second set stood seven all when the rain broke up the play a week ago Saturday. This match will be completed this afternoon.

MOTOR RACES
Friday, July 4th
8:15 P. M.

Matinee To-day GRAND To-night 8:30
First Presentation
THOS. A. EDISON'S Talking, Singing, Laughing PICTURES
Mats. 25c Nights 25c and 50c

FORSYTH Matinee To-day To-night - 8:30
Edward Abeles & Co.
Billy McDermont-Violinsky
Welch-Francis Company and Others
THE FORSYTH IS COOL

Eiseman Bros., Inc.
Established 1865
Incorporated 1912

Rebuilding Discount Sale!

The Sale You've Waited for!

25%

Discount on

Men's, Youths', Boys' and Children's Suits!

1913 Styles Exclusively

25% Reduction on Straw Hats and Panamas!
Liberal Reductions in all Departments of the Big Store!

Eiseman Bros. Inc.

11-13-15-17 Whitehall

BRADY EXPECTS TO TAKE A FALL OUT OF GULLS

By Joe Agler.

MOBILE, July 1.—With King Brady on the mound, I look for the Crackers to capture the opening game of the series from the Gulls here this afternoon. Brady is about ready to hit his proper stride. And when he does, he sure will give opposing batters a merry old chase.

"I'm going to get winning to-day," Brady told me this morning at the breakfast table. "I worked out yesterday in Montgomery and for the first time this season the old soupbone felt O. K. Just watch me get in there to-day and stand these hard-hitting Gulls on their ears."

And Brady meant every word he said.

The Crackers won the final game from the Billikens in Montgomery yesterday by a score of 5 to 2. Price twirled swell ball and was never in danger until the final spasm. They got to Gil for two runs in that session.

We hit Case when hits meant runs. Alperman did some fine sticking. He drove out three slashing drives. Chapman banged out a triple that was one of the longest hits made in the series.

Now we are ready for the Gulls. We have two games here and we are going to fight every inch of the way to capture both of them. With any kind of pitching we will sure make these local fellows know that they have been in a fight.

PLAYERS QUALIFY FOR PRESIDENT'S CUP JULY 4

The qualifying round in the golf tournament for the president's cup will be played over the course of the Atlanta Athletic Club Friday, July 4.

The first and second rounds of match play must be played by July 10, the third and semi-finals by July 17, and the finals by July 20. The finals will be 36 holes.

MONDAY'S GAME.

Atlanta.	ab.	r.	h.	po.	a.	e.
Long, rf.	5	1	0	2	0	0
Welchonce, cf.	5	1	2	2	0	0
Alperman, 2b.	4	0	3	5	5	0
Bailey, lf.	3	1	0	3	0	0
Smith, 3b.	4	0	2	1	3	0
Bisland, ss.	4	0	0	1	3	1
Agler, 1b.	3	1	1	10	1	0
Chapman, c.	4	1	2	2	0	0
Price, p.	4	0	1	1	2	0
Totals	36	5	11	27	14	1
Montgomery.	**ab.**	**r.**	**h.**	**po.**	**a.**	**e.**
Walker, cf.	4	0	2	2	1	0
Breen, 2b.	4	0	0	2	3	0
Elwert, 3b.	4	0	0	0	2	0
Sloan, rf.	4	0	0	3	1	0
Kutina, 1b.	3	1	1	10	0	1
Jantzen, lf.	3	1	1	2	0	0
Knaupp, ss.	4	0	0	4	3	0
Gribbens, c.	3	0	1	4	2	1
Case, p.	2	0	0	0	2	1
*Bagby	1	0	0	0	0	0
Totals	32	2	5	27	14	3

*Batted for Case in ninth.

Score by innings:

Atlanta ..... 111 002 000—5
Montgomery ..... 000 000 002—2

Summary: Three-base hit—Chapman. Sacrifice hit—Breen. Stolen bases—Long, Welchonce, Jantzen, Knaupp. Double play—Sloan to Kutina. Left on bases—Atlanta 6, Montgomery 8. Struck out—Price 2, Case 3. Bases on balls—Price 5, Case 1. Hit by pitched ball—Bailey. Time—2:00. Umpires—Stockdale and Fifield.

Pimples Should Be Watched

May be Means of Absorbing Disease Germs in Most Unexpected Manner.



Make Your Blood Pure and Immune With S. S. S.

The world renowned laboratory of the Swift Specific Company has collected a vast amount of information regarding the spread of blood diseases. In thousands of instances the most virulent types have been the result of coming in contact with disease germs in public places, and the apparently insignificant pimple has been the cause. It spreads with astonishing rapidity, often infecting the entire system in a few days.

It is fortunate, however, that there is a remedy to cope quickly and thoroughly with such a condition, and thanks to the energy of its producers the famous S. S. S. may now be had at almost any drug store in the civilized world.

This preparation stands alone as a blood purifier. It is somewhat revolutionary in its composition, since it accomplishes all that was ever claimed for mercury, iodides, arsenic and other destructive mineral drugs, and yet it is absolutely a purely vegetable product. It contains one ingredient which serves the active purpose of stimulating each tiny cellular part of the tissues to the healthy and judicious selection of its own essential nutriment. There are more cases of articular rheumatism, locomotor ataxia, paresis, neuritis and similar diseases resultant from the use of minerals than most people are aware of. These facts are brought out in a highly interesting book compiled by the medical department of The Swift Specific Co., 137 Swift Bldg., Atlanta, Ga. It is mailed free together with a special letter of advice, to all who are struggling with a blood disease.

Get a bottle of S. S. S. to-day of your druggist. It will surprise you with its wonderful action in the blood.

GEORGIAN SPORTS COVERED by EXPERTS

SILK HAT HARRY'S DIVORCE SUIT

Copyright, 1913, International News Service.

Something's Coming Off



BASEBALL SUMMARY

Results of Every Game of Importance Played Yesterday.

SOUTHERN LEAGUE.

Games Tuesday.

Atlanta at Mobile.
Birmingham at New Orleans.
Chattanooga at Montgomery.
Nashville at Memphis.

Standing of the Clubs.

	W.	L.	Pc.		W.	L.	Pc.
Mobile.	47	32	.595	B'ham.	36	36	.500
Chatt...	40	31	.563	M'phis.	33	41	.446
Mont...	41	33	.554	N'ville.	32	40	.444
Atlanta	37	34	.521	N. Or.	26	45	.366

Monday's Results.

Atlanta, 5; Montgomery, 2.
Birmingham, 9; Memphis, 4.
Chattanooga, 5; Mobile, 2 (eleven innings).
Nashville, 1; New Orleans, 1 (called end of tenth to allow Nashville to catch train).

SOUTH ATLANTIC LEAGUE.

Games Tuesday.

Charleston at Columbus.
Albany at Macon.
Jacksonville at Savannah.

Standing of the Clubs.

	W.	L.	Pc.		W.	L.	Pc.
Ch'ston.	3	1	.750	J'ville...	2	2	.500
S'v'nah	2	1	.667	Macon..	2	2	.500
Col'bus	2	1	.667	Albany..	0	4	.000

Monday's Results.

Savannah, 3; Jacksonville, 0.
Macon, 9; Albany, 1.
Columbus, 1; Charleston, 0.

NATIONAL LEAGUE.

Games Tuesday.

Boston at Brooklyn.
New York at Philadelphia.
St. Louis at Cincinnati.
Pittsburg at Chicago.

Standing of the Clubs.

	W.	L.	Pc.		W.	L.	Pc.
New Y.	40	23	.635	P'burg.	30	35	.462
Phila...	38	22	.633	St. L..	28	38	.424
B'klyn.	34	27	.557	Boston.	26	37	.413
Ch'go..	34	32	.515	C'nati..	25	41	.379

Monday's Results.

Chicago, 12; Pittsburg, 2.
St. Louis, 7; Cincinnati, 4.
Boston, 9; Brooklyn, 1.
New York, 11; Philadelphia, 10.

AMERICAN LEAGUE.

Games Tuesday.

Cleveland at St. Louis.
Chicago at Detroit.
Philadelphia at New York.
Washington at Boston.

Standing of the Clubs.

	W.	L.	Pc.		W.	L.	Pc.
Phila...	48	17	.738	Boston.	34	30	.531
Cl'land.	42	28	.600	Detroit.	28	44	.389
Ch'go..	39	32	.549	St. L..	28	46	.378
W'ton..	37	32	.536	New Y.	19	46	.292

Monday's Results.

Chicago, 6; Detroit, 4.
Washington, 3; Boston, 1 (eleven innings).
Philadelphia, 6; New York, 0.
Cleveland, 3; St. Louis, 2.

GEORGIA-ALABAMA LEAGUE.

Games Tuesday.

Newnan at LaGrange.
Opelika at Anniston.
Gadsden at Talladega.

Standing of the Clubs.

	W.	L.	Pc.		W.	L.	Pc.
G'sden.	27	20	.576	LaG'ge	24	25	.490
T'dega.	24	23	.511	An'ston	23	25	.476
Opelika	24	24	.500	N'nan..	22	27	.449

Monday's Results.

Anniston, 3; Opelika, 1.
Talladega, 4; Gadsden, 3.
LaGrange, 4; Newnan, 3.

EMPIRE STATE LEAGUE.

Games Tuesday.

Valdosta at Cordele.
Brunswick at Thomasville.
Americus at Waycross.

Standing of the Clubs.

	W.	L.	Pc.		W.	L.	Pc.
Cordele.	1	0	1.000	T'ville...	0	1	.000
B'swick	1	0	1.000	W'cross	0	0	.000
Valdosta	0	1	.000	Am'cus.	0	0	.000

Monday's Results.

Brunswick, 5; Thomasville, 3.
Cordele, 6; Valdosta, 3.
Americus-Waycross, rain.

Cotton States League.

Pensacola, 8; Columbus, 6.
Only one game scheduled.

Appalachian League.

Morristown, 1; Knoxville, 0.
Rome, 2; Bristol, 1.
Johnson City, 10; Middlesboro, 5.

FODDER FOR FANS

The Giants, after a plucky, dogged chase that lasted nearly two months, have at last overtaken the Phillies, and to-day are roosting on the highest perch in the National League coop, 2 points ahead of the Dooln outfit.

* * *

The New Yorkers accomplished their dire purpose by winning as weird a ball game as has been staged this season. Many of the fans in the Philadelphia grandstand left the game long before its ending in the tenth inning.

* * *

The Giants made five errors and the Phillies made seven. Each team made about twice as many runners with their heads. The Giants used three pitchers; so did the Phillies. Every time a runner got on base he started to steal, usually reaching his station either beating the miserable throw of the catcher or through an error by the man taking the ball at the keystone station.

* * *

The Cardinals smote the offerings of the Red twirlers yesterday for two doubles, a triple and ten singles, which gave them seven runs and the game.

* * *

The Dodgers, after taking four straights from the then league-leading Phillies, grappled with the lowly Braves yesterday and were given an unmerciful pummeling. Rucker, their star southpaw, was driven from the box in the fourth inning, and Wagner, his successor, was sent into dry dock in the seventh.

* * *

Hal Chase, the first sacker recently secured by the White Sox from the Yankees, continues to clout the horsehide. He annexed three safeties yesterday. Since donning his new uniform, Chase, who was batting only a trifle over .200 for the Yankees, has been hitting at a .350 clip.

* * *

"Smoky Joe" Wood faltered in the eleventh inning of the Red Sox-Senators game yesterday and the Washingtonians nicked him for a hit, which, mixed in with a base on balls and two errors, gave the Senators two runs and the game.

* * *

The Cubs dragged their heaviest artillery to the Chicago ball park yesterday and shot the Pirates so full of holes that they had the easiest sort of a time taking the game from the Pittsburgers.

* * *

The Pirates used three pitchers, who were belted for three doubles, a triple, a home run, thirteen singles and twelve runs.

* * *

The Naps scored the winning run in the ninth inning yesterday in their game against the Browns.

* * *

It develops that the Naps are considerably disrupted. The mix-up in Cleveland a week ago Sunday started it. Jackson "sassed" Umpire Egan and was chased. Manager Birmingham was criticised for leting Jackson "bait" Egan, and then came Ban Johnson, the league president, with a roast for Birmingham. At this point, Lajoie, the veteran second-sacker, is said to have remarked that Birmingham was nothing but a "figurehead manager" anyway.

* * *

Birmingham retaliated by announcing that Lajoie was about through as a big leaguer, and that he would be benched and used hereafter only as a pinch hitter. The rest of the team at once took sides, some favoring Birmingham and others Lajoie. Factionalism has split the team, and up to the present moment Owner Somers has been unable to restore harmony among the runners-up in the American League.

* * *

John McGraw, of the Giants, and Joe Tinker, of the Reds, are out with emphatic denials of the report that Burns, outfielder, and Herzog, infielder, of the Giants, were to be traded to the Reds for Bob Bescher, the speedy outfielder.

* * *

Manager Birmingham, of the Naps, has turned over Pitcher Hinton to the Waterbury, Conn., team, and Pitcher Swindell to the New Orleans club.

* * *

The thoughts of John McGraw have been oozing onto the printing presses in a New York newspaper shop about three times a week lately, and through this medium "Jawn" assures the public that the world's series games will be between the Giants and the Athletics.

* * *

In the American, take it from "Jawn," the Athletics have the pennant already won and nothing now remains but for Connie Mack to make his selection of his batteries for the first world's series games.

M'LOUGHLIN CLOSING IN ON ALL-ENGLAND TITLE

Special Cable to The Atlanta Georgian.

WIMBLEDON, ENG., July 1.—Just one match stands between Maurice E. McLoughlin, of the United States, and the All-England lawn tennis championship.

Yesterday the wonderful Californian defeated J. C. Parke, the Irish and Scotch champion, 6-4, 7-5, 6-4, in the semi-final round. That puts him in the finals.

To-day Stanley N. Doust, the captain of the Australian team, and Oscar Kreutzer meet in the other semi-final match. The winner plays McLoughlin. It is believed that the American player has a fine chance of defeating either of the remaining semi-finalists.

BURNS AND PELKY WILL GO ON VAUDEVILLE TOUR

CALGARY, ALBERTA, July 1.—Arthur Pelky, who left here for the East, has been recalled by Tommy Burns, and both heavyweights will start immediately for a vaudeville tour of the Pacific Coast, opening at Lyric Theater in Portland next Monday.

CARDS BUY NEW TWIRLER.

MISSOULA, MONT., July 1.—Pitcher Trewell, of Missoula, has been sold to the St. Louis Nationals for fall delivery. The sale of Trekell follows that of Catcher Roberts several weeks ago. The price for the two players was $4,500.

GOLDEN DRAWS RELEASE.

LOUISVILLE, KY., June 30.—Roy Golden, last season with the St. Louis Cardinals, who was here for a fortnight on trial, has been given his unconditional release by Manager Hayden.

American Association.

Indianapolis, 1; Columbus, 0.
Milwaukee, 3; St. Paul, 1.
Minneapolis, 18; Kansas City, 4.
Toledo, 5; Louisville, 4.

Virginia League.

Portsmouth, 4; Richmond, 3.
Roanoke, 8; Norfolk, 5.
Petersburg, 6; Newport News, 0.

Carolina Association.

Durham, 13; Greensboro, 2 (first game).
Greensboro, 5; Durham, 3 (second game).
Asheville, 3; Raleigh, 1.
Winston-Salem, 4; Charlotte, 3.

International League.

Newark, 4; Baltimore, 2.
Montreal, 10; Rochester, 2.
Jersey City, 8; Providence, 4.
Toronto-Buffalo; rain.

Federal League.

Indianapolis, 7; St. Louis, 3.
Kansas City, 7; Pittsburg, 5.
Cleveland, 8; Chicago, 6.

Furnished rooms are easily rented. Good boarders are easily found. Good help and good positions are secured through Georgian Want Ads. Phone Main 8000 or Atlanta 8000.

JENNINGS WOULD BOLSTER BAT BRIGADE WITH LAJOIE

DETROIT, July 1.—Sam Crawford, or Bobby Veach and a big piece of money, for Larry Lajoie, the Cleveland second sacker, is the deal President Navin, of the Detroit club, will endeavor to put through to-day.

Navin will call President Somers, of the Cleveland club, on the long-distance telephone this afternoon and discuss with the Cleveland magnate what sort of terms he will demand for the big Frenchman.

With Lajoie batting after Cobb, with Veach or Crawford following, Detroit would be one of the greatest "wrecking crews" in either league, as Veach and Crawford are both .309 hitters. With Cobb on base and Lajoie at bat, with his ability to hit almost any sort of ball, Manager Jennings has worked out a run-producing machine that he believes can not be beaten.

COULON IN HOSPITAL; WILLIAMS GO DOUBTFUL

CHICAGO, July 1.—Considerable doubt exists as to whether Bantamweight Champion Johnny Coulon will be able to fight Kid Williams on Labor Day, as planned. On the orders of his physicians Coulon was rushed to the Presbyterian Hospital yesterday suffering from some form of acute stomach trouble. It is said there that he will be confined to the hospital for ten days or more and may not be able to go back into training for three months.

FEDERAL LEAGUE MANAGER SUSPENDED FOR FIGHT

ST. LOUIS, July 1.—As the result of his fist fight with Umpire Jack McNulty, of the Federal League staff, Manager Jack O'Connor, of the local club, was suspended indefinitely and heavily fined by President Powers, who stopped off here on his way to Kansas City to arrange a schedule for the new club in that city. McNulty, whose jaw was fractured by one of O'Connor's blows, retired from the game after Saturday's contest.

"CHIC" HANNON RESIGNS.

ANNISTON, ALA., July 1.—"Chic" Hannon, who has been managing the Anniston club this year, resigned yesterday afternoon. He will be succeeded by Shepperd, the Anniston catcher.

BIG G Cures in 1 to 5 days unnatural discharges. Contains no poison and may be used full strength absolutely without fear. Guaranteed not to stricture. Prevents contagion.

WHY NOT CURE YOURSELF?

At Druggists, or we ship express prepaid upon receipt of $1. Full particulars mailed on request.

THE EVANS CHEMICAL CO., Cincinnati, O.

Local Tennis Stars Victors at Augusta

AUGUSTA, GA., July 1.—The South Atlantic tennis tournament began here Monday afternoon with a large gallery and ideal weather conditions. The play was considered especially good and rapid progress was made, the second round being played by a number of the players.

The following is a list of the matches, the names of the participants and the scores:

H. J. Hall won over T. P. Washburn by default; Tom Cumming over E. I. Ransom, 6-0, 6-2; E. H. White over H. E. Sanderson by default; E. S. Waring over Charles Houston by default; Tom Brand over A. W. Harper, 6-1, 6-8, 6-3; J. O. Erwin over Irvin Branch, 6-1, 6-0; W. P. Bowe, Jr., over Thomas Barret, 3d, by default; J. W. Erwin over Frank W. Capers, 8-6, 8-6; H. B. Garrett over C. H. Farris, 6-2, 6-4; W. T. Gary over Gerald Sullivan, 6-0, 6l0; Rutledge Capers over Henry Averill, 6-0, 6-1; C. E. Stulb, Jr., over A. Perkins by default.

Bothwell Lee over J. J. Bredenburg, Jr., 6-3, 6-4; S. L. Nurnberger over William Matthews, 4-6, 6-4, 6-1; T. M. Wilson over B. T. Lowe by default; J. K. Orr, Jr., over C. H. Ferris, Jr., 6-0, 6-0; G. W. Waring over Boykin Wright, Jr., 6-1, 6-0; Coles Phinizy over Clarence Crocheron, 6-2, 6-0; A. M. Kennedy over J. L. Robinson by default; H. S. Kealhofer over J. H. Sims, 6-0, 1-6, 6-2.

J. B. Hester over John S. Davidson by default; E. V. Carter, Jr., over Harry Wall, 6-1, 6-1; M. G. Ridgely over A. B. Overman by default; L. C. Gercke over R. H. Birkmire, 6-1, 6-2; Lombard Brinson over A. J. Schweers, 6-4, 6-2; C. M. Ramspeck over R. C. Arrington by default; Arthur Card over C. S. Johnson, 6-4, 6-2; L. B. Parks over H. D. Roseman by default; F. H. Reynolds over Alonzo Hurdy, 6-3, 5-7, 6-2.

Willie Kennedy and H. W. Fletcher will continue their match to-day. Darkness called a halt to their play yesterday. Joe Cumming and John Harper did likewise, as did L. Kennedy and H. Rosebro.

On the second round the following were the results:

Coles Phinizy over C. C. Stulb, Jr., 6-4, 8-6; J. B. Hester over T. M. Wilson, 6-2, 6-1; E. V. Carter, Jr., over E. H. White, 6-1, 6-2.

McGraw Punched; Trouble to Follow

PHILADELPHIA, PA., July 1.—The members of the Philly team are holding their breath until they hear what happens to Pitcher Brennan because of his attack on John McGraw yesterday. It is felt that President Lynch can not fail to take some action, owing to the wide publicity given the incident. Also, there is the fine possibility of a feud on the part of the Giants and Phillies, who are stirred up over the affair.

McGraw was knocked down by two blows on the jaw delivered by Brennan. The incident happened after yesterday's contest between the two teams.

The New York manager was walking across the field talking with another Philadelphia player. Nearly all the spectators had left the grounds. Suddenly Brennan sprang toward the Giants' manager and swung his right hand to McGraw's jaw, landing above his chin, and followed it quickly with a second blow from his left hand, which landed below the ear.

McGraw dropped before he could see who had hit him. Later he declared that he must have been kicked, but other players who had quickly pulled Brennan away declare that only two blows were struck. McGraw soon recovered.

Brennan declares he was exasperated beyond the limit of endurance by taunts directed during the game by the New York manager at members of the local team.

SOX GET LATHROP.

NEW YORK, July 1.—Pitcher W. G. Lathrop, a student of Notre Dame University, who has been on Giants' bench the past week, has been awarded to the Chicago American League Club by August Herrmann. Lathrop has been ordered to report to Manager Callahan at once.

BROU'S INJECTION—A PERMANENT CURE

of the most obstinate cases guaranteed in from 3 to 6 days; no other treatment required. Sold by all druggists.

"THE OLD RELIABLE"

PLANTEN'S C & C OR BLACK CAPSULES REMEDY FOR MEN

AT DRUGGISTS OR TRIAL BOX BY MAIL 50c FROM PLANTEN 93 HENRY ST. BROOKLYN, N.Y.

—BEWARE OF IMITATIONS—

Ritchie a Sparrow at 134 Pounds

Hard for Him to Make Weight

By W. W. Naughton

SAN FRANCISCO, July 1.—After half an hour of mixed exercises, strenuous enough to dampen his hair and cause his face to glisten with perspiration, Willie Ritchie boxed four willing rounds with Joe Azaveda at Shannon's yesterday. And when it was all over the champion remarked to the visiting newspaper men; "He's a grand little fellow to work with."

Right there an opportunity was afforded for judging of Ritchie's condition. He breathed as softly and regularly as though he had just arisen from a rocking chair. Whatever he may be a few days from now, when it becomes necessary to strip from his frame the remaining pounds of overweight, Ritchie is in excellent trim at present and assuredly windperfect.

To look at Ritchie, however, is to wonder how he can be brought much lower in poundage without taking on the appearance of a sparrow. He is taller and more proportionately built than the average lightweight, and there does not appear to be a spare ounce clinging to his ribs.

Sizing him up yesterday, I should say it is well for Ritchie that he did hang out for 134 pounds. I doubt very much if he could do 133 ringside and give a fair account of himself.

Ritchie made good use of the right cross—the blow with which he dropped Ad Wolgast in the last fight for the championship. This is a punch which should stand Ritchie in need when he meets Rivers, for it is always a more effective assault when employed by a tall boxer against a shorter man.

Ad Wolgast, by the way, considers the right cross the best punch Ritchie is master of.

"He doesn't have to fuss when he is getting ready to shoot it in," said Ad. "All he has to do is to keep steady and watch for an opening. If I tried the right cross against a fellow as tall as Ritchie I'd have to strain and reach and leave myself wide open for all kinds of punches."

NEW MACHINES WILL RACE ON 4TH OF JULY

WHEN the Atlanta speed fans crowd the Motordrome at the old show grounds Friday night, to celebrate July Fourth and to see a big evening of racing, they will hardly know the old gang.

In the first place, Morty Graves has two machines coming. Jack Prince has been talking about Morty's new machines for so long that everybody is getting suspicious. It is a fact, however, that two are on the way here for the use of that great rider. One is an Indian, one an Excelsior. Graves will try them out and will retain and use the faster one.

Jack McNeil has two more J. A. P. machines coming from England. They have been on the way a couple of weeks and should be here by Thursday sure. If they are he will ride the fastest of the three that he will then own and will turn over the other two to Shields and Lockner.

SAY **RED ROCK** SAY IT PLAIN

Is an Absolutely PURE, WHOLESOME Drink that all the family can enjoy.

Minimum Cost
Maximum Enjoyment

Healthful and Appetizing

A Ginger Ale that Can't Be Equaled

5c Everywhere by the glass or small bottle.

Also in PINTS and QUARTS

Yes, we make that good Lemo-Lime that you buy at the Ball Park, Motordrome and all Drink Stands.

CINCINNATI

TWO FAST TRAINS Lv. 7:12AM., 5:10 PM.

L&N

GERMAN WARNS U. S. AGAINST JAPANESE

Naval Expert Declares This Country Is Tempting Fate—Scores Wilson's Policy.

Special Cable to The Atlanta Georgian.

BERLIN, July 1.—Naval Captain Persius, retired, one of the ablest writers on marine topics in Germany, is filled with doubts as to the naval policy of the United States and while recognizing the earnest desire of President Wilson and Secretary Bryan for peace, wonders whether they are not tempting fate.

In a thoughtful article in the Tageblatt Captain Persius considers the development of the American fleet. He points out that two years ago it occupied second place in the navies of the world. To-day it is third and will be fourth next year, ranking at that time below that of France. Captain Persius asks:

"Does the Union feel so confident? Does it not see any danger of war anywhere? The theory that the Panama Canal will double the American fleet is untenable, quite apart from the fact that the multiplication of a weak fleet by two does not make a strong fleet."

"It must be admitted," says Captain Persius, "that Japan, as a result of the strong ebb in her treasury, is compelled to rest on the laurels of her last war, but while this is a gratifying condition it will not last always. Is the United States sure that it will not be possible for a Japanese fleet to operate on the Californian coast and that it will never be possible for a foreign power to set foot on American soil? Is the United States prepared, in certain conditions, to surrender the Philippines and Hawaii without a struggle? Is the United States depending on Great Britain to prevent the extension of Japanese power in the Pacific, especially toward the south, in order to prevent the further stirring up of Australia?

"The Union," continues the German expert, "looks eastward without the slightest uneasiness so long as a British fleet is stationed in the North Sea, and asks itself who could become a menace? Are all these considerations the reason for the present stagnation in naval building in the United States, or is it only because the fleet policy has been influenced successfully by the Democratic peace advocates?"

11 Boys Drown When 50 Fall Into River

LAWRENCE, MASS., July 1.—Eleven boys were drowned when a runway leading from the shore of the Merrillie River to a floating bathhouse collapsed. Fifty were thrown into the water. They had overcrowded the bridge waiting for the keeper to open up. Some of the boys were kept under water by the feet of others.

Th accident happened close to a dam where the current is swift. Crowds from a ball park adjoining helped in the rescue work.

THE PLAYS THIS WEEK

Keith Vaudeville at Forsyth.

A clever comedy sketch, a tramp comedian and an aerial act feature this week's bill of vaudeville at the Forsyth. The remainder of the offering is mediocre—considerably below the standard.

Edward Abeles and Miss Charlotte Lander present most delightfully a refreshing playlet of marital life, "He Tried To Be Nice." It is full of laughs and excellently done. Billy McDermott, on whom Nat Wills in his "trampiest" days had nothing, is the big laughmaker of the program. His stories are new and clean and his burlesque of opera stars and bandmasters is a scream. The aerial act, which is so good it takes a topnotch place on the bill, is done by Leitzel and Jeanette, both young women. One of the pair is gymnastically a wonder and her feats keep the house applauding throughout her turns.

Other acts are Rae Fenton, who herself is a clever entertainer, but who for some reason has two boys trying to assist her; Carlisle's Pony and Dog Circus, a treat for the kiddies; Violinsky, a musician; Welsh-Francis Company in an extremely poor sketch, and the Pathe-play.

Talking Pictures at Grand.

Atlanta has seen and heard the Kinetophone, Thomas A. Edison's almost supernatural invention. The attraction was presented twice yesterday at the Grand, first at a matinee at 2:30 and again at night at 8:30, the performances running nearly two hours.

The progress is a combination of high-grade first-run pictures sandwiched with the Edison Talking Pictures.

The Grand has been made delightfully comfortable and cool and the pictures are the size and sort that can be witnessed with genuine comfort and enjoyment.

The idea of introducing straight pictures with the talking pictures gives an audience a splendid idea of comparison. First one will witness a picture full of intense and interesting detail and could almost imagine a keener interest if the subjects could talk. This picture is immediately followed with talking pictures, and for a moment the gatherings are thoroughly awed with what they see and hear. The synchronism is perfect.

Furnished rooms are easily rented. Good boarders are easily found. Good help and good positions are secured through Georgian Want Ads. Phone Main 8000 or Atlanta 8000.

LITTLE STORIES of the TOWN

On a Buttinsky.

Turning the Tables

A chirpy citizen butted into a party of congenial spirits at the Atlanta Club and began to tell about his dog Towser. He could walk on his hind legs, he could dance a jig, he could smoke a pipe and he could eat ice cream.

A half hour of this kind of talk and it became plainly evident that everybody was beginning to feel a trifle bored. Finally an elderly man kindly intervened.

"Suppose," said he to the owner of the dog, "that you took Towser into a store to buy him a muzzle, and the clerk didn't know how to put it on, what would you do?"

"What would I do?" was the prompt response of the talkative one. "Why, I would put it on myself."

"Just so," smilingly rejoined the elderly one, "and I think everybody here will agree with me that that would be the proper place for it."

Fixing His Status In the Trial Court.

Uncle Rastus, an old colored man, was arrested on a charge of alluring chickens from a neighborly roost to the Rastus dinner pot, and since it wasn't his first offense he had considerable trouble in securing a lawyer.

Finally a young attorney took the case, and together they appeared in court on the appointed day. Eventually it came Rastus' turn at the judicial bar, and during the preliminary practice the judge addressed the accused.

"Just one moment there," impressively remarked his honor. "Are you the defendant in this case?"

"No, sah," was the prompt reply of Uncle Rastus, proudly pointing to his counsel. "Dat's de defendant, sah. Ise de man dat stole de chickens.

Forward Movement Too Much for Him.

It was on a suburban train running into Atlanta. The young man in the rear car was suddenly addressed by the woman in the seat behind him.

"Pardon me, sir," she said, "but would you mind assisting me off at the next station? You see, I am very large and when I get off I have to go backward, so the conductor thinks I am trying to get aboard and helps me on again. He has done this at three stations."

Norway Will Speak To Us by Wireless

Special Cable to The Atlanta Georgian.

CHRISTIANIA, NORWAY, July 1.—Five hundred and sixty thousand dollars will be expended by the Norwegian Government to erect a wireless telegraph station at Stavanger, on the Southwest coast, to exchange messages with a station in Boston. The distance is about 3,321 statute miles. By a vote of 99 to 16 the Northing (parliament) sanctioned the contract with the Marconi Company.

No scandal over the contract has arisen, as in England recently.

FIANCE'S RING AN ASSET.

PHILADELPHIA, July 1.—Judge McFerson awarded Miss Sarah Simon's $350 engagement ring to the trustee appointed when her fiance, Benjamin F. Baker, was declared insolvent.



Brush your teeth twice-a-day with

COLGATE'S TRADE RIBBON MARK DENTAL CREAM

because it is an efficient, safe dentifrice with a delicious flavor that makes its use a treat.

ATLANTA TO GET $50,000 FROM RAILROAD

Lessees Offer to Make Return on Four-Million-Dollar Valuation, Says Judge Sibley.

Atlanta probably will receive $50,000 as her share of the return on $4,000,000 worth of property held by the lessees of the old Georgia Railroad, according to information received by City Attorney J. L. Mayson from Judge Samuel H. Sibley, representing the city.

Judge Sibley has reported to Mr. Mayson that the lessees of the Georgia Railroad have acquiesced in the demand of the city and are offering to make the returns this year.

The culmination of the issue followed the survey of the Georgia Railroad property in Atlanta by Chairman Charles Whiteford Smith, of the Tax Committee, and Captain Clayton, of the city engineering department. As a result of this survey the railroad property was valued at $4,000,000. At this rate the city will receive about $50,000.

Judge Sibley in his letter says, in part: "The decision of the Circuit Court of Appeals is on certiorari before the Supreme Court of the United States to review another portion of the decision, but it seems the railroads are acquiescing to the demands as to the Atlanta terminals to the extent that they are offering to make a return for taxation this year.

"The Comptroller is vested with authority to act on the returns and will do so under the advice of myself and Judge Hart, who represents the State. I would like to be advised, however, as to what the city tax officers think the property worth."

City Attorney Mayson has communicated with the Mayor and Council in regard to the matter.

DIES IN POSTOFFICE FIRE.

INDIANA HARBOR, IND., July 1. One man was burned to death and four others were seriously hurt in a fire that destroyed the postoffice here.

TIME SHORT FOR BONUS, WARNS PONY MAN

Special Offer Closes July 5 and Contestants Are Urged to Exert Best Effort.

The bonus offers for clubs of five subscriptions close July 5. No offer as attractive will be made in the Georgian and American pony contests after that date.

The next few days, therefore, should see the contestants working their hardest, using every effort to get as many clubs as possible before expiration of the bonus offer period.

The contestant who has four subscriptions should make an earnest struggle to get the fifth, necessary to form the club. He should explain to his friends that this one subscription before July 5 means very much more than it can at any subsequent date.

Imposing as were the vote totals published in the Sunday American, they will be dwarfed by the first publication after July 5, for on the night of July 5 the bonus votes will be reckoned and credited to each contestant's score. Some hard work has been done, and a great many clubs of five have been turned in.

There is another bonus offer in force—50,000 extra votes for the first $30 turned in for subscriptions. This offer is of indeterminate length—it may be withdrawn at any time.

Of course, many of the contestants passed the $30 mark weeks ago. The offer is aimed primarily at encouraging the boys and girls who are making a late start, but who are determined to win. The 50,000 boost will be a substantial help to them.

CAPITAL SOCIAL LEADER WILLS BODY TO SCIENCE

PHILADELPHIA, July 1.—The will of Miss Lucy Hunter Bird, wealthy Washington society woman, filed for probate here, instructed that her body go to the medical profession for the use of science.

To Lay Corner Stone Of Seminary Sunday

AUGUSTA, July 1.—The corner stone of the Mount St. Joseph Academy, the former Washington, Ga., Catholic girls' seminary which was moved to Augusta after the plant was destroyed by first last winter, will be laid next Sunday. The Mackle-Crawford Construction Company, of Atlanta, which was awarded the contract, is progressing well with the work.

Bishop Benjamin J. Keiley will preside, and many visiting priests will attend. A special choir will render music.

Pupils Pay in Fines $400 School Damage

MONTCLAIR, N. Y., July 1.—A package containing pennies, dimes and nickels worth $404, representing fines imposed on school children who damaged school property, was sent to the office of Town Treasurer Wendell by the local board of education.

The package weighed 64 pounds.

RESINOL MAKES ECZEMA VANISH

Stops Itching and Burning Instantly.

There is immediate relief for skins itching, burning and disfigured by eczema, ringworm, or other tormenting skin trouble, in a warm bath with Resinol Soap and a simple application of Resinol Ointment. The soothing, healing Resinol balsams sink right into the skin, stop itching instantly, and soon clear away all trace of eruption, even in severe and stubborn cases where other treatments have had no effect. After that, the regular use of Resinol Soap is usually enough to keep the skin clear and healthy.

You need never hesitate to use Resinol. It is a doctor's prescription, that has been used by other physicians for years in the treatment of all sorts of skin affections. It contains absolutely nothing that could injure the tenderest skin. Practically every druggist sells Resinol Ointment and Resinol Soap. Trial free; Dept. 1-P, Resinol, Baltimore, Md. Works wonders for sunburn.



The New Bazar

edited for the woman who must keep au courant with the smart world

THE best from each field of art, all the resources of brush, pen and camera, beautiful paper, perfect typography, render it a magazine individual in its expression and absorbing in its interest to the woman of fashion. In its new form, Harper's Bazar is the edition de luxe of women's magazines.

Sparkling with the news of both Europe and America, the Bazar makes instant appeal to the woman of the smart world.

If she would read of social functions, races or sports here or abroad, she finds in it the most noteworthy. If she would discover the latest creations from the ateliers of Paris, she sees here their most recent expression.

The skill of the couturière, of the artist, of the decorator is displayed in its myriad possibilities. Vexatious questions as to the maintenance of her establishment and any like phases which come within the realm of the woman whose time is much in demand, are discussed by those well versed in these matters.

In the July number, Elsie de Wolfe gives a description and views of her own home; Mrs. August Belmont has an illustrated article concerning the artistic development of the child; the lovely Countess of Warwick reveals the secret of the retention of personal charm.

There are photographs of the newer landscape effects secured in the Rockefeller gardens, and reproductions of the most famous paintings of Mrs. Astor, Mrs. George Gould and other renowned beauties of our times.

What is more, there are the costumes which are most à la mode from the stage, models from Lady Duff Gordon, sketches by Tighe, showing the newest cunning of the French houses and an important message from Henri Bendel as to Fall hats.

For diversion, a new set of Elinor Glyn's piquant letters and another powerful story from the pen of Robert W. Chambers with illustrations by Charles Dana Gibson.

15 cents the copy—of any newsdealer

HARPER'S BAZAR

119 West 40th Street, New York City

4 PEACHTREE

CITY TICKET OFFICE
EITHER PHONE
L&N

THE ATTRACTIVE WAY NORTH & WEST

Men and Religion Bulletin No. 62

CHAINGANGS IN GEORGIA

Prevention, Not Promotion of Crime---
Redemption, and Not the Damnation of Men---
The True Purpose and Intent of Punishment

When you train a boy to be an habitual criminal, you have not prevented crime.

Neither have you redeemed the boy.

And you have harmed your State.

One boy of seventeen carried a weapon concealed.

He was caught.

His first offense.

Four months at hard labor in the chaingang was his sentence; HIS PUNISHMENT IS MORAL DEATH—the life of an habitual criminal—unless God intervenes. You have done your best to destroy the boy.

How?

At one side of him to-day, a man under a sentence of forty years works; on the other is another in the gang for twenty years.

At night the boy is chained to these men.

For our brother's son, splendid teachers and bed-fellows those hardened, finished criminals! To-night thank God if YOUR BOY is at home!

Four years was the sentence of another boy of nineteen; burglary was the charge against him; his first offense.

Though unwell, the boy was forced to work.

He asked for a tool to pry planks from a bridge. This was refused. Twice with his bare hands the boy strained at the plank. He failed to move it. He was whipped.

Again he tried, and again the plank did not budge despite the nerve-racked, tugging fingers.

A man then kicked the boy from the bridge; the headlong fall paralyzed him. They left him under a tree until evening. In the twilight men carried the boy to camp and put him in his bunk.

There he lay unwashed in his own filth.

Questioned, he did not answer. Suffering had deprived him of the power of speech. For this, his silence, he was again beaten.

When men realized that he could neither move nor speak, they carried the boy from the convict camp to the prison farm.

To-day he can hobble with a stick.

WHAT HAVE YOU DONE TO THE BOY?

A judge said to the man before the bar:

"Fifty dollars, or eight months."

A dollar a day, or fifty dollars in fifty days, the man could easily have earned, but he had no money.

You could have paid. The man could not.

Therefore, your Court took the man from his family and made him work two hundred and forty days for the State.

Usury? Thievery?

What, in God's name, would you call it, when, BECAUSE A MAN HAS NOT FIFTY DOLLARS IN CASH, you put stripes upon him, chain him and take from him by force the equivalent of two hundred and forty dollars?

When became poverty a crime?

You would never name this justice.

Nineteen other States have adopted the system of probation; it enables a court to save; the judge can help the first offender or the poor man to save himself—to make good.

The court imposes conditions; the man must meet them, live under them; if he fails, the man suffers.

Myrick of Chatham and Gower of Crisp in the House, and Tarver in the Senate, have introduced bills providing for probation in Georgia.

Help pass them.

For they mean—

"CORRECTION INSTEAD OF CORRUPTION;" justice instead of injustice; civilization instead of barbarism.

Mercy, but not sentimentality.

God has been merciful to you.

"The Son of Man came to seek and save that which was lost."

For you He died. He has given you your chance.

You can not do less than give other men, women and children a chance.

Prevent crime. Do not promote it.

Redeem men. Do not damn them.

Public officials are your servants; their acts are yours.

The Executive Committee of the Men and Religion Forward Movement

COTTON FIRM ON LIGHT OFFERINGS

Shorts Cover—Volume of Business Extremely Light—Trade Awaits Bureau Report.

NEW YORK, July 1.—Business was on a moderate scale at the opening of the cotton market to-day, first prices being unchanged to 5 points lower than last night's close. The weakness was chiefly attributed to considerable nervousness over the Balkan situation. The chief feature of the early dealings was "straddles" foreign trading, in which selling and buying was about evenly divided.

The weather map was very favorable, showing further rains over the western half and the greater part of the belt. No special change in the weather condition is expected before Thursday.

The Giles condition report of the cotton crop was placed at 84.8, compared with 83.9 two weeks ago. The report was given very little attention, and fell flat on the market.

Special reports to The Journal of Commerce say prospects are good in Alabama, Mississippi and Louisiana. The cotton is small, but strong and vigorous. Rainfall is generally needed, but since the date of the reports ample precipitation has occurred. The season is about two weeks late.

During the forenoon sudden short covering movement and heavy buying by the larger spot houses of July and August caused the market to develop a steady tone, resulting in prices recovering the early decline. July advanced 5 and August 6 points over the previous close. New crops were in less demand, but rallied a few points over the opening range.

Following are 11 a. m. bids in New York: July, 11.97; August, 11.95; October, 11.35; January, 11.29.

Following are 10 a. m. bids in New Orleans: Juyl, 12.41; August, 12.00; October, 11.43; January, 11.45.

Estimated cotton receipts:

	Wednesday.	1912.
New Orleans	1,100 to 1,500	797
Galveston	800 to 1,500	362

NEW YORK COTTON.

Cotton quotations:

	Open	High	Low	1:30 P.M.	Prev. Close.
July	11.93	12.03	11.93	12.02	11.98-12
Aug.	11.94	12.02	11.90	12.02	11.94-96
Sept.	11.59	11.59	11.59	11.59	11.60-62
Oct.	11.33	11.39	11.37	11.37	11.38-39
Nov.					11.32-34
Dec.	11.33	11.38	11.31	11.34	11.38-39
Jan.	11.28	11.33	11.26	11.28	11.32-33
Feb.					11.34-36
Mch.	11.40	11.43	11.37	11.39	11.44-45
May					11.46-47

LIVERPOOL COTTON MARKET.

LIVERPOOL, July 1.—This market was due to open 2½ to 3½ points lower, but opened easy at a net decline of 4½ to 5 points. At 12:15 p. m. the market was quiet at a net decline of 5½ to 6½ points.

Spot cotton in moderate demand at 8 points decline, on the basis of 6.68d for American middling; sales 7,000 bales, including 6,000 American; imports 4,000 bales, of which all were American.

The market closed steady with prices at a net decline of 5½ to 6 points from the final quotations of Monday.

Futures opened easier.

	Range. Opening.	2 P.M.	Close.	Close. Prev.
July	6.43½	6.42½	6.43	6.48½
July-Aug.	6.42	6.41½	6.41½	6.47
Aug.-Sept.	6.34	6.33½	6.33½	6.39
Sept.-Oct.	6.23	.....	6.21½	6.27
Oct.-Nov.	6.16½	6.15	6.15	6.21
Nov.-Dec.	6.12	.....	6.11½	6.17½
Dec.-Jan.	6.12	6.10	6.11	6.16½
Jan.-Feb.	6.12	6.10½	6.11	6.16½
Feb.-Mch.	6.12½	.....	6.12½	6.18
Mch.-Apr.	.....	.....	6.13½	6.19
Apr.-May	6.15	.....	6.14½	6.20
May-June	6.15	6.15	6.15½	.....

Closed steady.

HAYWARD & CLARK'S DAILY COTTON LETTER.

NEW ORLEANS, July 1.—The cotton market opened a little easier, but there was no pressure to sell and prices soon rallied. New York now advises that July freight engagements are for 27,000 bales and that the reduction in stock might extend the squeeze to August. Bulls control the situation through July. Miss Giles makes the condition 84.8 to June 25, and Norden & Co., 85.5. The two bureau reports giving acreage for the year and condition of crop June 25, will be published Thursday at 11 o'clock, our time.

The acreage report is expected to show about 2 per cent increase and we compare with a corrected acreage last year of 34,765,000, and with 36,681,000 in 1911. The condition report is expected to show around 81, which compares with 79.1 on May 25, with a June condition last year of 80.4, of 88.2 in 1911 and a ten-year average of 80.2.

As the speculative interest has been reduced by the recent bull operations and as traders realize that the market is at the mercy of leading July operators, it is not thought that the bureau publications will have much effect unless their bullishness should surpass the general expectation. The markets are dominated by bullish control and the prevailing intention is to buy on depressions in anticipation of a further bullish demonstration with July and possible crop reverses.

NEW ORLEANS COTTON.

Cotton quotations:

	Open	High	Low	1:30 P.M.	Prev. Close.
July	12.39	12.46	12.39	12.42	12.42-45
Aug.	12.00	12.07	12.00	12.03	12.02-05
Sept.	.....	.....	.....	.....	11.55-56
Oct.	11.43	11.48	11.50	11.46	11.44-45
Nov.	.....	.....	.....	.....	11.45-46
Dec.	11.42	11.47	11.40	11.44	11.43-44
Jan.	11.45	11.50	11.43	11.49	11.46-47
Feb.	.....	.....	.....	.....	11.44-46
Mch.	11.55	11.55	11.53	11.55	11.54-55

COVERNMENT WEEKLY WEATHER REPORT

WASHINGTON, July 1.—Mean temperatures were 1 to 7 degrees above normal, except in Texas, Florida and the southern portions of South Carolina, Georgia, Alabama, Mississippi and Louisiana, where the temperature ranged from zero to 2 degrees below normal. The greatest excess in mean temperature occurred over Eastern Tennessee, and the greatest deficiency is reported from Southern Texas.

Weekly mean temperatures ranged from 76 to 84 degrees over the eastern and from 80 to 84 over the central portion of the cotton region and the mean temperatures were generally about 80 degrees over Texas and Oklahoma. The lowest weekly mean temperature, 76 degrees, occurred at Asheville, N. C., and the highest, 84 degrees, occurred at several stations located in the north central portion of the cotton growing States.

Precipitation occurred throughout the cotton region, except that there was none at a few stations, and the amounts were light in several localities. More than two inches of rain fell at a few stations in Louisiana, Southern Texas and the eastern portions of the Carolinas and at a few other scattered stations.

The greatest weekly amount, 4.70 inches, occurred at Goldsboro, N. C.

MILLER-COTTER COTTON LETTER.

MEMPHIS, July 1.—Good weather, combined with easy Liverpool was responsible for early weakness. Prices have held steady at decline. Liverpool is reported buyer of new crops and strength in July and August deliveries deters sellers in whole market. Pending Bureau report of Thursday narrow market seems likely, but further rains are shown where desired and excellent crop outlook can not long be ignored in the market.

COTTON GOSSIP

The Journal of Commerce has the following on the condition of the cotton crop in Louisiana and Mississippi:

"Louisiana—Some improvement is shown in condition over a month ago, when it was 81.6 per cent. The plant is small and late, owing to low temperatures early in the month, but under recent favorable weather it has greatly improved. Stands are mixed and cultivation good. Boll weevils are universally reported, in many instances heavily infected, but as yet little damage has been inflicted. In many sections they are more numerous than in years.

"Mississippi—As in Louisiana, the presence of the boll weevil is universal and appears even as a greater menace. However, there is evidence that farmers are fighting the pest hard. Otherwise, prospects are generally bright and percentage condition has about held its own compared with a month ago, when it was 80.5. Owing to the recent cool spell cotton is about two weeks late and the plant is small. Fields are clean and well worked, but nearly all sections were needing rain at the date of these reports."

Brown, Drakeford & Co., Liverpool, cable: "Market declined in consequence of selling orders from the Continent as the result of political unrest. Local bulls liquidating; jobbers taking the cotton."

Dallas wires: "Texas panhandle cloudy, balance State generally clear, Oklahoma, good rains over the State."

* * *

Miss Giles makes the condition of the cotton crop as of June 24 84.8 per cent, as compared with 83.9 per cent two weeks ago and 81.9 last year, against 89 for the same period in 1911.

* * *

NEW ORLEANS, July 1.—Hayward & Clark: "The weather map favorable, generally fair, with only few light showers in the Atlantics; part cloudy in the rest of the belt, with fine rains in North Louisiana; big rains in Oklahoma; scattered showers in Mississippi. No excesses, except in Memphis district, where temperatures are too high, but indications are for general rains and cooler coming on Arkansas and Tennessee and North Louisiana tonight."

* * *

The proposed tax on 100 bales of cotton is one-tenth of 1 per cent. One-tenth of 1 per cent would not amount to $50 per contract.

* * *

Reliable indications for general rains over Arkansas inside of 48 hours.

Cameron, Texas, wires: "Crops are the best in Texas I ever saw. Have looked for weevils and had my men do the same and found none. I have been in Oklahoma and West Texas and found crops perfect. Plenty of rain and full of fruit, also well cultivated."

The New Orleans Times-Democrat say: "The cotton market advanced during the early session on fear-creating reports of boll weevil activity, and in the late session declined on cabled advices reporting fresh complications in the Balkans. The trade has heard boll weevil talk many times in advance of the raising of a large crop, and now when the men who inspect the fields tell the talent that a mild winter, followed by frequent rains in the boll weevil sections promise unusual boll weevil activity in a very short while.

"The crop is of moderate concern, but no real apprehension. Similarly the Balkan mess has been served up to the trade so often that even a serious turn of affairs in the Near East affects the market in a limited way only. Saturday and Sunday fairly general rains fell over a large cotton area, and more rain is promised. These rains make the bears openly happy because in many sections dry weather has been complained of. They also make the bulls secretly happy because the increasing broods of boll weevils can not go on increasing without moisture."

* * *

Crop talk continues bearish, but talk of freight room engagement for July totaling 27,000 bales out of the 42,000 bales here had the market on its tiptoes all day yesterday.

* * *

It is said that Liverpool is heavily long on August and it looks as though there would be only a very small supply here to protect shorts in that option. The bulls predict also that there won't be any too much cotton here to protect October shorts.

* * *

Yesterday the market had to contend with talk of the coming Bureau report and keep decision of Washington to tax us out of existence, restricted business until near the close, when the selling or offering by Riordan, Hubband, Waters, Logan, Schill, Hicks, Gifford and McGhee sent the market off sharply. The cotton future tax amendment was regarded as an especially vicious measure.

There is a feeling of unrest among traders, brought about by the pending legislation in Washington and there is very little snap to the market.

* * *

Miss Giles' condition report by States to June 25, against June 11:

Virginia 80, against 80.
North Carolina 81, against 82.
South Carolina 73, against 75.
Florida 86, against 88.
Georgia 77, against 75.
Alabama 80, against 82.
Mississippi 87, against 86.
Louisiana 84, against 85.
Texas 92, against 91.
Arkansas 88, against 89.
Tennessee 85, against 87.
Oklahoma 94, against 91.
Average 84.8, against 83.9.

PORT RECEIPTS.

The following table shows receipts at the ports to-day compared with the same day last year:

	1913.	1912.
New Orleans	1,505	1,099
Galveston	1,728	1,119
Mobile	252	90
Savannah	1,514	865
Charleston	32	1
Wilmington	64	.....
Norfolk	506	99
Boston	92	36
Total	5,693	3,309

INTERIOR MOVEMENT.

	1913.	1912.
Houston	718	187
Augusta	24	110
Memphis	852	522
St. Louis	596	86
Cincinnati	98	170
Little Rock	.....	4
Total	2,288	1,078

THE WEATHER.

Conditions.

WASHINGTON, July 1.—Unsettled weather will prevail to-night and Wednesday over the eastern half of the country, except in the upper Lake region. Temperatures will be lower to-night and Wednesday in the upper Mississippi Valley and the Lake region to-morrow or to-morrow night in the Ohio Valley and Middle States.

Forecast until 7 p. m. Wednesday:

Georgia—Local showers to-night or Wednesday.

Florida, Alabama and Mississippi—Local showers to-night or Wednesday.

Virginia—Fair to-night; showers and cooler Wednesday afternoon or at night except fair near the coast.

North and South Carolina—Local showers to-night or Wednesday except fair near the coast.

Tennessee—Local thundershowers to-night or Wednesday.

Louisiana—Showers to-night or Wednesday.

Texas—Fair to-night and Wednesday.

COTTON MARKET OPINIONS.

Morris H. Rothschild & Co.: We look for a traders' market until after the Bureau, favoring the constructive side.

Miller & Co.: Would favor the use of dull, hard spots for the selling side, pending some bullish features.

Logan & Bryan: We do not look for any material decline in values.

Harris, Winthrop & Co.: It is a weather market, pending the issuance of the Government report.

COTTON SEED OIL.

NEW YORK, July 1.—Bullishness on part of refiners, together with new buying, stimulated by scarcity of real oil and the higher ruling in lard soon affected a good advance all along the line.

SHORT COVERING PUTS STOCKS UP

Talk of Bull Pool Scores Shorts. Balkan News Good—Harriman Lines Feature.

By C. W. STORM.

NEW YORK, July 1.—Although some advances were recorded at the opening of the stock market to-day, a wavering tone was shown and in subsequent transactions prices generally sagged under moderate pressure. Union Pacific began at 146⅝, with a gain of ⅜, but within half an hour had fallen to 145⅓ with a loss of ½. Southern Pacific was ¼ higher at the outset, but lost the gain and suffered a net decline of ⅛.

Trading in the Harrimans was affected by various influences.

The stock had been offered by an active bear interest at frequent intervals for a week in connection with reported submission of documents to the Interstate Commerce Commission attacking the bookkeeping methods of the company. There also has been a clique at work, it is reported, attempting to bear the Harriman issues.

Other active issues closely followed the lead of Union Pacific. Reading declined over a point to 156⅛. A loss of 2 points was sustained by Lehigh Valley, which sold at 144.

Amalgamated Copper opened at 63¾ for a fractional loss, recovered and then scored another fractional decline.

Canadian Pacific was off ½. Among the other losses were American Can ¾, Baltimore and Ohio ⅝, Northern Pacific ⅝ and St. Paul ¼. Fractional gains were made in United States Steel common, Erie, Missouri Pacific and Great Northern preferred. Steel after half an hour sold at 52½, a gain of ¼ over Monday's final.

Trading with the professional element made the market irregular during the forenoon and prices were at a standstill. Copper was one of the few to act, making a gain of ⅝ to 64½. Union Pacific moved down ¼, while Northern Pacific made an advance for the same. Great Northern preferred yielded ¼; Canadian Pacific and Reading remained unchanged. An irregular tone appeared a few minutes before noon.

Call money loaning at 2 per cent.

Today's New York Stock Market

STOCKS—	High.	Low.	1:30 P. M.	Close.
Amal. Cop.	65	63½	64¾	64
Am. B. Su.	22	22	22	22
Am. Can	27⅛	26¾	28⅛	27
Am. C. Fdy.	42	41⅝	41⅝	41½
Am. C. Oil	36½	36½	36½	36½
Am. Smelt.	61⅞	60¾	61⅝	61
Am. Sugar	107¼	107¼	107¼	107
A. T. and T.	127¼	127¼	127¼	127
Anaconda	32⅞	32⅞	32⅞	33
Atchison	96	95¼	96	95⅛
B. and O.	93⅞	93	93⅞	93½
B. R. T.	86½	86	86½	86⅛
Can. Pacific	216¼	214⅛	215¾	215½
Cen. Leath.	21	21	21	21¼
C. and O.	53½	52	53½	52⅞
Con. Gas.	129	129	129	129
Corn Prod.	10	10	10	10
Erie	25⅜	24⅜	25⅛	24⅜
do, pref.	39¼	38	39¼	37
Gen. Elec.	135⅝	135⅝	135⅜	136
G. N. pref.	122½	122½	122½	122
G. N. O.	33¼	33¼	33½	33
Interboro	15	15	15	14¾
do, pref.	55⅜	55	55¼	58⅛
L. Valley.	147	145¼	147	145¾
L. and N.	130½	130⅜	130⅜	130
Mo. Pacific.	30	29½	30⅛	29½
N. Y. Central	97	96¼	97	96½
N. and W.	102½	102½	102½	102¼
No. Pacific.	107⅝	106¾	107⅜	107¼
Penna.	111⅛	110⅞	111⅛	111
Reading	158	156⅞	157⅞	157¼
R. I. and Steel	18	18	18	18
Rock Island	15⅜	15	15⅜	15¼
do. pfd.	25⅛	25	25	25
So. Pacific.	94⅜	92⅞	94⅛	93⅛
So. Railway	21⅜	21	21⅛	20⅝
do. pfd.	74	74	74	74¼
St. Paul.	103⅞	102⅛	103⅛	102½
Tenn. Copper.	28¾	28¾	28¾	28
Union Pacific.	147¼	144¾	147¼	146
U. S. Rubber	59⅜	59⅜	59⅜	59
U. S. Steel	52⅞	51⅞	52⅞	52¼
do. pfd.	103	103	103	103
Utah Copper.	42¼	41¾	41¾	41⅞
V.-C. Chem.	23¼	22	23	23¼

$500,000 Dividends Paid Augusta Folk

AUGUSTA, July 1.—This is dividend day in Augusta. The banks, manufacturing companies and other corporations are paying dividends on the capital stock, and nearly $500,000 will be mailed out in checks.

On January 1 and July 1 the big cotton mills pay dividends. The leading dividend payer here is the Georgia Railroad and Banking Company, with 3 per cent on $4,200,000 capital stock, or $126,000.

GRAIN TRADING RULES CHANGED.

CHICAGO, July 1.—Commencing today all trading in privileges or indemnities will be under the new section of the rule, unless otherwise specified. They will be designated as "bids and offers." Buyers of bids will have the privilege of selling the grain at the price which they paid for the bids. Buyers of offers will have the privilege of buying the grain at the price paid for the offers. Trading will be between 1:45 p. m. to 2:30 p. m., and on Saturday 12:15 to 12:45 p. m.

RAILROADS AGREE.

NEW YORK, July 1.—Fifty-two Eastern railroads, seeking increased freight rates, have decided to co-operate with the Interstate Commerce Commission to arrive at a fair valuation of their properties.

MINING STOCKS.

BOSTON, July 1.—Opening: Calumet Arizona 59⅛, Boston Elevated 84.

BAR SILVER.

LONDON, July 1.—Bar silver easy at 26 13-16d.

Record Corn Crop in Bibb.

MACON.—W. G. Middlebrooks, U. S. farm demonstration agent for Bibb County, states that the largest corn crop in the history of Bibb County will be produced this year. He attributes this to diversification of crops. He says the cotton crop will be as large as ever, if properly worked.

Heat Victim in Chattanooga.

CHATTANOOGA, July 1.—The first prostration from the heat here occurred late yesterday, when R. R. Covington was overcome and fell from a street car. He will recover.

LIVERPOOL GRAIN MARKET.

LIVERPOOL, July 1.—Wheat opened ½d lower; at 1:30 p. m., the market was ¼ to ⅜d lower. Closed ⅛ to ¼d lower.

Corn opened ½d lower; at 1:30 p. m., the market was ½d lower. Closed ⅜ to ½d lower.

ATLANTA MARKETS

EGGS—Fresh country, candled, 18@20c.

BUTTER—Jersey and creamery, in 1-lb. blocks, 27½@30c; fresh country, fair demond, 15@18c.

UNDRAWN POULTRY—Drawn, head and feet on, per pound: Hens, 19c; fries, 25@27½; roosters, $@10c; turkeys, owing to fatness, 17@19c.

LIVE POULTRY—Hens, 40@50c; roosters, 30@35c; broilers, 25@30c per pound; puddle ducks, 30@35c; Pekins, 35@40c; geese, 50@60c each; turkeys, owing to fatness, 15@17c.

FRUITS AND PRODUCE.

FRUIT AND VEGETABLES—Lemons, fancy, $8.00@9.00; cauliflower, 10@12½c lb.; bananas, 2½c lb; cabbage, $1.0@1.75 per crate; peanuts, per pound, fancy virginia, 6½@7c; choice, 6½@6c; beets, $1.75@2.00 in half-barrel crates; ccumbers, $1.25@1.50. Eggplants, 75c @1.00 per crate; peppers, $1.25@1.50 per crate; tomatoes, fancy, six-basket crates, $1.00@1.25; onions, $1.00 per bag (containing three pecks); sweet potatoes, pumpkin yams, 80@85c; fancy Florida celery, $4.00@4.50 per crate; okra, fancy, six-basket crates, $1.50@1.75.

FISH.

FISH—Bream and perch, 7c pound; snapper, 10c pound; trout, 10c pound; bluefish, 7c pound; pompano, 20c pound; mackerel, 7c pound; mixed fish, 5@6c pound; black bass, 10c pound; mullet, $11.00 per barrel.

FLOUR AND GRAIN.

FLOUR—Postell's Elegant, $7.75; Omega, $7.00; Carter's Best, $6.25; Quality (finest patent), $6.40; Gloria (self-rising), $6.25; Results (self-rising), $6; Swans Down (fancy patent), $6.00; Victory (the very best patent), $6.40; Monogram, $6.00; Puritan (highest patent), $5.75; Golden Grain, $5.6c; Faultless (finest patent), $6.25; Home Queen (highest patent), $5.75; Paragon (highest patent, $5.75; Sunrise (half pat'd), $4.90; White Cloud (highest patent), $5.25; White Daisy (highest patent), $5.25; White Lily (high patent), $5.25; Diadem (fancy high patent), $5.75; Water Lily (patent), $5.15; Sunbeam, $4.90; Southern Star (patent), $4.90; Ocean Spray (patent), $4.90; Tulip (straight), $4.00; King Cotton (half patent), $4.75; low grade, 98-lb sacks, $4.00.

CORN—Choice red cob 89c, No. 2 white bone dry 87c, mixed 85c, choice yellow 85c, cracked corn 85c.

MEAL—Plain 144-pound sacks 82c, 96-pound sacks 83c, 48-pound sacks 85c, 24-pound sacks 87c.

OATS—Fancy white clipped 57c, No. 2 clipped 56c, fancy white 56c, mixed 54c.

COTTON SEED MEAL—Harper $31.50

COTTON SEED HULLS—Square sacks $17.00.

SEEDS—Amber cane seed $1.00, cane seed, orange $1.00, rye (Tennessee) $1.25, red top cane seed $1.35, rye (Georgia) $1.35, blue seed oats 50c, barley $1.25, Burt oats 70c.

FEEDSTUFFS.

CHICKEN FEED—Beef scrap, 100-lb. sacks, $3.25; 50-lb. sacks, $1.65; Purina pigeon feed, $2.20; Purina baby chick feed, $2.00; Purina scratch, 100-lb sks., $1.85; 50-lb. sacks, $2.00; Purina scratch bales, $2.05; Purina chowder, 10-lb. sacks, $2.00; Purina cow feed, 200-lb pound packages, $2.20; Victory baby chick, $2.00; Victory scratch, 50-lb. sacks, $1.90; 100-lb. sacks, $1.85; wheat, two-bushel bags, per bushel, $1.25; oyster shell, 80c; special scratch, 100-lb sacks, $1.80; Eggo, $1.85; charcoal, 50-lb sacks, per 100 lbs., $2.50.

SHORTS—White, 100-lb. sacks, $1.70; Halliday, white, 100-lb. sacks, $1.70; Jandy middling, 100-lb. sacks, $1.75; fancy, 75-lb. sacks, $1.70; P. W., 75-lb. sacks, $1.60; brown, 100-lb. sacks, $1.50; Georgia feed, 75-lb. sacks, $1.55; Clover leaf, 75-lb. sacks, $1.60; Sunbeam, 75-lb. sacks, $1.25; 100-lb. sacks, $1.25; 50-lb. sacks, $1.30; Homeoline, $1.50; Germ meal, Homeo, $1.50.

GROUND FEED—Purina feed, 175-lb. sacks, $1.70; Purina molasses feed, $1.60; Arab horse feed, $1.70; Allneeda feed, $1.65; Sucrene dairy feed, $1.50; Monogram, 10-lb sacks, $1.60; Victory horse feed, 100-lb. sacks, $1.60; A B C feed, $1.55; milk dairy feed, $1.65; alfalfa molasses meal, $1.75; alfalfa meal, $1.40; beet pulp, 100-lb. sacks, $1.60.

HAY—Per hundredweight: Timothy choice, large bales, $1.20; large Mongram, light cloved mixed, $1.15; No. 1 small bales, $1.10; No. 2 small $1.00, Timothy green, $1.10, clover hay $1.20, Timothy standard, $1.05, Timothy small bales $1, wheat straw 70c, Bermuda hay 90c, No 1 $1.20, wheat straw 70c, Bermuda hay 90c.

GROCERIES.

SUGAR—Per pound: Standard granulated 5c, New York refined 4½c, plantation 4.85c.

COFFEE—Roasted (Arbuckle) $24.50, AAA $14.50 in bulk, in bags and barrels $21, green 20c.

RICE—Head 4½@5½c, fancy head 5¾@6½c, according to grade.

LARD—Silver leaf 13c pound, Scoco 8¾c pound, Flake White 8½c, Cottolene $7.20 per case, Snowdrift $5.85 per case.

SALT—One hundred pounds 53c, salt brick (plain) per case $2.25, salt brick (medicated) per case $4.85, salt red rock per hundredweight $1, salt white per hundredweight 90c, Granocrystal, per case, 25 lb. sacks, 75c; salt ozone per case 20 packages, 90c, 50-lb. sacks, 30c; 25-lb. sacks 12c.

MISCELLANEOUS—Georgia cane syrup 37c, axle grease $1.75, soda crackers 7¼c pound, lemon crackers 8c, oyster 7c, tomatoes (two pounds) $1.65 case, (three pounds) $2.25, navy beans $3.25, Lima beans 7½c, shredded biscuit $3.60, rolled oats $3.90 per case, grits (Faga) $2.40, pink salmon $7, cocoa 38c, roast beef $3.80, syrup 30c per gallon, Sterling ball potash $3.30 per case, soap $1.50@4 per case, Rumford baking powder $2.50 per case.

PROVISION MARKET.

(Corrected by White Provision Co.)

Cornfield hams, 10 to 12 pounds average, 20c.

Cornfield hams, 12 to 14, pounds average, 20c.

Cornfield skinned hams, 16 to 18 lbs., average, 21c.

Cornfield pickled pigs' feet, 10-pound kits, $1.25.

Cornfield jellied meat in 10-pound dinaverage, 14c.

Cornfield breakfast bacon, 26c.

Grocer style bacon (wide or narrow), 20c.

Cornfield fresh pork sausage (link or pickle in 50-lb. cans, $5.25.

Cornfield bologna sausage, 25-pound boxes, 10c.

Cornfield pure lard, tierce basis, 12¾c.

Cornfield frankfurters, 10-pound boxes, 12c.

Cornfield luncheon ham, 25-lb. boxes, 13½c.

Cornfield smoked linked sausage, 25-lb. boxes, 10c.

Cornfield smoked link sausage, in pickle in 50-lb. cans, $4.75.

Cornfield Frankforts, in pickle, 15-lb. kits, $1.75.

Country style pure lard, 50-lb. tins, only, 12c.

Compound lard, tierce basis, 9⅝c.

D. S. extra ribs, 13½c.

D. S. extra ribs, 13½c.

D. S. rib bellies, medium average, 14½c

D. S. rib bellies, light average, 14¾c.

GENERAL RAINS LOWER CEREALS

Easier Feeling Abroad and Big Receipts Cause Active Selling Entire Day.

ST. LOUIS CASH QUOTATIONS.

Wheat—No. 2 red	88 @89
Corn—No. 2	62 @63
Oats—No. 2	40½

CHICAGO, July 1.—Additional rains in our own Northwest as well as Canada, coupled with lower temperatures caused a weaker feeling in wheat this morning and prices were ⅛ to ¼c lower. Liverpool was ½ to ¾d lower on the deliveries on July contracts there were liberal. There were no deliveries of wheat at Chicago this morning, but 1,000,000 bushels of corn and 2,000,000 bushels of oats were sent out on July contracts. Northwestern receipts were more than double those of a year ago.

Corn was again lower, showing early losses of ¼ to ½c.

Oats were ¼ to ⅜c lower with other grains.

Provisions were stronger.

Grain quotations:

	High.	Low.	Close.	Prev. Close
WHEAT—				
July	89¼	88⅞	89¼	89⅛
Sept	90⅛	89⅝	89⅝	90
Dec.	93⅝	93½	92⅝	93
CORN—				
July	60½	59⅞	60⅛	60⅜
Sept	62	61½	61⅝	62⅜
Dec.	59	58⅝	58⅜	59⅜
OATS—				
July	40⅞	40⅜	40⅝	41
Sept	42½	42	42¼	42⅜
Dec.	43⅞	43⅜	43⅝	43⅞
PORK—				
July	20.85	20.70	20.85	20.65
Sept	20.75	20.57½	10.72½	20.25
LARD—				
July	11.20	11.17½	11.20	11.12½
Sept	11.40	11.22½	11.40	11.30
Oct.	11.47½	11.40	11.47½	11.37½
RIBS—				
July	11.77½	11.72½	11.77½	11.72½
Sept	11.85	11.5	11.85	11.77½
Oct.	11.65	11.60	11.65	11.57½

PRIMARY MOVEMENT.

WHEAT—	1913.	1912.
Receipts	625,000	205,000
Shipments	291,000	261,000
CORN—		
Receipts	$14,000	554,000
Shipments	1,021,000	334,000

CHICAGO CAR LOTS.

Following are receipts for Tuesday and estimated receipts for Wednesday:

	Tuesday	Wedn'sday
Wheat	143	69
Corn	389	427
Oats	344	377
Hogs	11,000	26,000

SHORT INTEREST IN WHEAT INCREASED BY THE DECLINE

CHICAGO, July 1.—Bear talk predominated in the wheat trade last night, due to the break in prices, and to the anticipations of a free movement of new winter wheat from now on, unless prevented by wet weather. It was said that the local short interest has been increased by the decline and that the bulls were not feeling any too confident. Conservative traders are figuring that hedging sales will increase from now on, which will need the help of increased buying and more crop damage in the Northwest, to sustain any material advance above the present level.

Corn traders attributed the break yesterday to the crowd being long in anticipation of hot weather hurting the crop and bringing in a lot of buying orders. The latter, however, did not appear. Country operators from different sections of the corn belt said the hot weather here is forcing rapid growth and no damage has resulted so far. The local crowd is said to be well out of their corn and a fair-sized short interest is created. Bulls urged that on any further break corn should be bought."

LIVE STOCK MARKET.

CHICAGO, July 1.—Hogs—Receipts 11,000. Market 5c higher. Mixed and butchers, 8.45@8.85; good heavy, 8.50@8.80; rough heavy, 8.50@8.85; light, 8.55@8.90; pigs, 7.10@8.70; bulk, 8.70@8.80.

Cattle—Receipts 2,500. Market steady. Beeves, 6.75@8.90; cows and heifers, 3.60@8.25; stockers and feeders, 6.25@8.00; Texas, 6.75@8.10; calves, 8.00@9.50.

Sheep—Receipts 12,000. Market steady. Native and Western, 3.25@5.60; lambs, 5.00@7.25.

ST. LOUIS, July 1.—Cattle: Receipts 7,000, including 1,700 Southern; native market lower; beef steers, 5.75@8.75; cows and heifers, 4.75@8.25; stockers and feeders, 7.25@7.50; calves, 6.00@9.00; Texas market steady; steers, 6.25@8.00; cows and heifers, 4.25@6.50; calves, 5.00@6.50.

Hogs: Receipts, 10,000. Market 5c higher; mixed, 8.75@8.90; good, 8.75@8.85; rough, 8.40@8.50; lights, 8.75@8.90; pigs, 7.00@8.60; bulk, 8.75@8.85.

Sheep: Receipts, 9,500. Market lower; muttons, 4.00@4.50; yearlings, 5.25@6.50; lambs, 6.20@7.00.

OPINION ON GRAIN.

CHICAGO, July 1.—Bartlett, Frazier & Co.: "The map shows some scattered rains in South Dakota. Generally clear in Minnesota and cloudy in North Dakota. There was considerable rain in Kansas and Nebraska, with light scattered showers in Illinois. At the moment it looks as though prices would be influenced chiefly by the amount of pressure from new wheat offerings, the Northwestern situation being generally more favorable.

Corn—Weather conditions will tend to relieve anxiety. Southwestern markets yesterday showed the result of improved weather and led the decline. We do not feel like buying corn at the moment.

Oats—Continued reiteration of poor outlook in many sections keep short sellers very nervous and brings in from time to time considerable new buying. The market is acting rather strained and pressure from each property continues.

Provisions—The chief support yesterday came from shorts. Hog receipts considerably under estimate and prices steady.

LOWRY NATIONAL BANK

Capital $1,000,000

Surplus $1,000,000

Savings Department Safe Deposit Boxes

CHICAGO

CHOICE OF ROUTES AND GOOD SERVICE

L&N

"Want Ads" Are Good Reading

Want Anything?

TELEPHONE

Main Atlanta 8000

Telephone clerk will take your ad, and, if requested, assist you in wording, or will write the ad for you—that's his business. He will also make it as brief as possible to obtain the results desired. In order to accommodate customers accounts will be opened by phone, but you will make payments promptly after publication or when bills are presented by mail.

Classified Advertising Rates:

1 insertion .....10c a line
3 insertion ..... 6c a line
7 insertions .... 5c a line
30 insertions ....4½c a line
90 insertions .... 4c a line

No advertisements taken for less than two lines. Seven words make a line.

To protect your interests as well as ours, an order to discontinue an ad will not be accepted over the phone. Please make order to discontinue in writing.

TELEPHONE

Both Phones 8000

LITTLE ADS THAT BRING BIG RESULTS

RAILWAY SCHEDULES.

SOUTHERN RAILWAY.
"PREMIER CARRIER OF THE SOUTH."
ARRIVAL AND DEPARTURE OF PASSENGER TRAINS, ATLANTA.

The following schedule figures are published only as information, and are not guaranteed.

No.	Arrive From—	No.	Depart To—
36	Birmingh'm ..12:01 am	36	New York...12:15 am
35	New York.... 5:00 am	20	Columbus ... 5:20 am
12	Jacksonville . 5:00 am	31	Cincinnati ... 5:40 am
43	Washington .. 5:25 am	32	Fort Valley.. 5:30 am
12	Shreveport .. 6:30 am	35	Birmingh'm .. 5:50 am
16	Heflin ..... 8:20 am		Chattn'ga .. 6:40 am
29	New York.... 11:15 am	12	Richmond .... 6:55 am
	8 Chatn'ga .... 10:35 am	23	Kansas City. 7:00 am
	7 Macon ..... 10:45 am	16	Brunswick ... 7:45 am
21	Fort Valley.. 10:45 am	29	Birmingh'm 11:30 am
21	Columbus .... 10:50 am	28	New York...11:01 am
	6 Cinc

Advertise and the World Will Trade With You. Don't and 'Twill Leave You Alone

SITUATIONS WANTED—MALE.

TRUSTWORTHY man, sober and willing, desires position as night watchman. Dave E., care Georgian. 7-1-12

SPECIAL RATES for Situation Wanted ads: 3 lines 1 time, 10c; 3 times, 20c; 3 lines 7 times, 40c.

WANTED—Position as druggist, in or out of town; 15 years' experience, age 29. Address Box 9, care Georgian. 52-27-6

WANTED—By an experienced bookkeeper, light set of books to keep in afternoon. Address K. C., Box 821, care Georgian. 27-1-7

BOOKKEEPER, cashier, general office man open for position; ten years with one firm. Address H., 818, care Georgian. 54-29-6

YOUNG LADY, experienced in both sanitarium and private nursing wants position at once. References. S. M., care Georgian. 43-1-7

WANTED—By college student work for the summer. Anything honorable will be considered. "College," Box 15, Carnesville, Ga. 49-1-7

WANTED—By a colored man, a position as cook; 15 years' experience; must have work. Address J. W. Gregg, 90 Houston Street. 32-30-6

WANTED—Bright, capable young man, 19 years old, desires office position. Have insurance experience. Address Young Man, Box 19, care Georgian. 46-1-7

ARE YOU going away for the summer and want a capable man to take care of your home? Best references. Address R. F. G., 191 Whitehall Street. 112-29-6

WANTED—Position by young man, seventeen years' old, as stenographer or general office help. Best references. Experience. H. C., Box 536, care Georgian. 93-29-6

YOUNG MAN of long experience in general office work, handling correspondence and selling, wishes responsible position. Address B. A. J., care Georgian. 36-25-6

WANTED—Job by experienced concrete labor foreman; prefer work in city; no booze fighter; am 26 years of age. Can give references. Address W. H. A., care Georgian. 31-28-6

EXPERT steno-secretary, with long and varied experience, able to handle own mail and do general office work, wishes first-class position. Address H. A. H., care Georgian. 35-26-6

WANTED—Position as manager or clerk; experienced in both American and European houses; front and back; any location. Moderate salary to start. Address T. W. C., care B. H. Guinn, Oxford, Ga. 36-28-6

MARRIED MAN, thoroughly experienced in down-to-date office and road work, having long experience in each, wishes connection where ability, efficiency and results would be appreciated and rewarded. Address G., Box 816, care Georgian. 107-29-6

SITUATIONS WANTED—FEMALE.

BRIGHT YOUNG LADY stenographer with experience wants position AT ONCE. Call Atlanta 1843. 146-29-6

GOOD COLORED settled woman wants a job cooking. Call 411 Auburn Avenue. Can give good references. 26-1-7

INEXPERIENCED stenographer desires position at once. Call Ivy 2782-L. 6-30-38

LADY of culture desires position as private secretary or companion. Phone Ivy 4669 97-29-6

COLORED woman, competent dressmaker, wants work by day or week. Call Main 4050. 42-24-6

WANTED—Situation as helper for dressmaking or any kind of sewing. Address Box 2, care Georgian. 111-29-6

SPECIAL RATES for Situation Wanted ads: 3 lines 1 time, 10c; 3 times, 20c; 3 lines 7 times, 40c.

WANTED—By widow a position as matron or housekeeper in or near city. Address C. D. W., 174 East Pine Street or phone Ivy 5964-J. 39-1-7

EXPERIENCED stenographer, 4½ years' experience, wishes permanent or temporary position. Call Main 2093-J, or address Miss Experience, 26 Orleans Street. 99-29-6

TEACHER'S POSITION WANTED—By Normal School graduate, one year's experience; second to fifth grades preferred. For reference address D. Box 7, Conyers, Ga. 40-24-6

AN experienced person of ability would take responsibility of housekeeping for lady wishing to rent July and August. Address Housekeeper, R. F. D. No. 2, Loganville, Ga. 23-30-6

YOUNG LADY entirely dependent upon herself wants position at once; willing to do anything that's honest; can furnish best of references. Box 288, care Georgian. 41-30-6

WANTED—Position by lady stenographer. Ten years' experience. Can furnish best of references as to efficiency and character. Employed at present, but would make change. Address P. O. Box 253, Rome, Ga. 38-30-6

WANTED—Cases to nurse by experienced sick nurse. Maternity a specialty. Best of references. Rasonable rates. Ivy 7304-J or West 1054. 6-21-44

DRESSMAKING — DRESSMAKERS

WANTED—Orders for baby wardrobe; handmade. Phone Main 1342-J. Address 515 Empire Building. 6-27-18

WANTED—Dressmaking prices very reasonable. Nice dresses made $5.00 and up, and wash dresses $2.50 and up. 400 Courtland St. 6-29-59

MEDICAL.

DROPSY CURED—Relieves shortness of breath in 24 to 48 hours. Reduces swelling in fifteen to twenty days. Address Dropsy Remedy Company, 408 Austell Building, Atlanta, Ga. 5-25-11

DR. EDMONDSON'S Tansy, Pennyroyal and Cotton Root Pills, a safe and reliable treatment for painful and suppressed menstruation, irregularities and similar obstructions. Trial box by mail, 50c. Frank Edmondson & Bro., manufacturing chemists, 11 North Broad St., Atlanta.

THIS VERY MINUTE the opportunity you've long sought awaits you in the Want Ad pages of Hearst's Sunday American and Atlanta Georgian. No finer issue is printed that does not contain the cream of desirable positions, excellent boarding and rooming places, fine business opportunities, real estate bargains and other things. Whatever your desire, you'll find a way to gratify it in Hearst's Sunday American and Atlanta Georgian Want Ad pages.

THE ATLANTA GEORGIAN
Published by The Georgian Company, 29 East Alabama St. Atlanta, Georgia.

Entered at Atlanta postoffice as second-class matter.

Subscriptions Payable in Advance.
One year, mail, postage prepaid, $5.20
Six months, mail, postage prepaid, 2.60
Three mos., mail, postage prepaid, 1.25
One month, mail, postage prepaid, .45

Subscriptions Payable in Advance.
Delivered by carrier, one year $5.20
Delivered by carrier, six months .. 2.60
Delivered by carrier, three months. 1.30
Delivered by carrier, one month .... .45
Delivered by carrier in Atlanta and other cities, one week ..... .10

WANTED—MISCELLANEOUS.

I BUY MEN'S old clothes and shoes. Drop a card. I. Rock, 177 Gilmer St.

WANTED—To buy a second-hand time recording clock. H. C. Fairman, 59 Ivy St. 37-29-6

WANTED—4x34 second-hand auto tires; must be in good condition and cheap. 475 Euclid Avenue. 6-30-10

WANTED—Second hand multigraphs and Underwood typewriters; give lowest cash price. Box 7, care Georgian. 56-29-6

SAVE MONEY NOW on Furniture at HIGH'S.

WANTED—To buy three second-hand bath tubs; they must be cheap and in good condition. Address Morris Realty Company, 415 Temple Court, City. 28-1-7

WANTED—A small electric motor-driven blower for crucible; also jeweler's work bench; must be in good condition and cheap. Phone Ivy 5046. 7-1-3

ARE YOU LOOKING for competent help? The "Situations Wanted" columns of Hearst's Sunday American and Atlanta Georgian are brimful of life in every line of business in each issue.

WANTED—Ladies' diamond ring, about 1¼ carat; size 6½. Nothing under grade or slightly imperfect. Call at 416 Fourth National Bank Building. Mr. Elder. 28-27-6

DROP A CARD
We'll bring Cash for
Old Clothes and Shoes.
"THE VESTAIRE,"
166 Decatur Street.

WE PAY HIGHEST cash prices for household goods, pianos and office furniture. Cash advanced on consignments. Central Auction Company, 12 East Mitchell Street. Bell phone Main 2424. 2-26-26

FOR SALE—MISCELLANEOUS.

FOR SALE—Crockery and graniteware, 258 Decatur Street. 26-25-6

SACRIFICE: Underwood typewriter, $35; good condition. Bargain. P. O. Box 151, Atlanta. 109-29-6

FOR SALE—Household goods, also piano and water heater. Reasonable. Main 5215-J, 571 South Pryor. 34-30-6

FOR SALE—Handsome walnut wardrobe, mahogany table and other household goods cheap. Call Ivy 5395-J. 6-30-30

SAFES, FILES, cabinets, new and second hand. Gookin Bank and Office Equipment Company, 113-115 North Pryor Street.

ONE 20-horsepower engine and saw mill, one 8-horse International gasoline engine and corn mill. J. Carter, Westminster, S. C. 48-1-7

FURNITURE—I BUY AND SELL CASH BARGAINS. S. M. SNIDER, 145 SOUTH PRYOR STREET. PHONE MAIN 1421. 6-30-28

UNCALLED for suits; all made to order this season. Try them on. To close out at $10 each. Dundee Woolen Mills, 75 Peachtree Street. 6-27-25

WANTED—To sell one hundred carloads of granite rubble for building or crusher. Write me for prices. J. W. Haygood, Lithonia, Ga. 27-25-6

FOR SALE—Substantial automobile top cheap; would make good top for laundry or grocery wagon. H. C. Fairman, 59 Ivy Street. 38-29-6

FOR SALE—New, unused candy popcorn crispette outfit; made by the Long Company, Springfield, Ohio. Address Popcorn Outfit, care American. 151-29-6

SAVE MONEY NOW on Furniture at HIGH'S.

SECOND-HAND SAFES—All sizes, home safes $15.00; Hall's bank and fireproof safes, vault doors, etc. C. J. Daniel, 416 Fourth National Bank Building. 9-7-33

WE RENT good pianos $3 per month up. We sell good pianos $5 per month up. R. P. BECHT COMPANY, 107-108-109 Temple Court Building. Main 667. 2-19-26

BANKRUPTCY blanks, $1.50 per set. Warranty deeds, bonds for title. Mortgages, contracts. Stock certificates and bonds. Bennett's, 26 S. Broad. 201-20-13

ONE eight-foot plateglass mahogany counter showcase, three tables, one large revolving postcard rack, five Humphrey gas arcs, one cash register, one wall mirror. Apply 97 Peachtree. 54-1-7

For Sale at Y. M. C. A. Building Tuesday.

TABLES, chairs, gym outfit complete, two motor boats in splendid condition; everything must be sold at once. 7-1-7

FOR SALE—Large platform Howe scale, capacity 3,000 pounds; also one medium size platform Fairbanks scale, capacity 2,000 pounds. These scales are in good condition and will be sold cheap. Apply to H. L. Singer Company, 141 Madison Avenue. 6-25-7

AUTOMATIC REFRIGERATOR

Pays for itself in ice-saving. $17.50 to $75.00.
C. H. MASON.
6-8 WEST MITCHELL STREET.

FOR EXCHANGE—MISCELLANEOUS.

WANTED—To exchange nice room and board for diamond, motorcycle, typewriter or piano. Address Box 216, care Georgian. 5-16-46

TO EXCHANGE—Several thousand votes in carrier coupons for school boy coupons, or will sell them. Apply 40 Whitehall. 7-1-9

WOULD YOU BUY a good automobile cheap? The automobile columns of the "Want Ad" section carry a list of automobiles and accessories.

BUSINESS OPPORTUNITIES.

FOR SALE—Corner grocery store doing good business. Reason for selling, sickness. Address Box 237, care Georgian. 29-1-7

WANTED—A party able to help patent, promote a combination motor truck, plow, cultivator, mower, distributor, planter, general utility and boll weevil destroying machine. Address A. R. C., Box 63, care Georgian. 36-1-7

RIDLEY & JAMES AUDITORS.

ATLANTA NATIONAL BANK BUILDING.
ATLANTA, GA.
6-15-21

FREE TRIP TO THE MOUNTAINS.

INVEST your earnings, large or small, in an enterprise backed by solid merit that is increasing in value by leaps and bounds. Visit this property at our expense. A trip to the mountains is delightful at this season of the year. If you are satisfied, after personal investigation, you are under no obligation to buy. Send name and address today for full particulars. S. L. D., 621 Empire Bldg., Atlanta, Ga.

Please send us full particulars of your free trip to the mountains.

Name .....

Address .....

6-16-21

AUCTION SALES.

CENTRAL AUCTION CO., 12 E. Mitchell Street, buys and sells everything. Regular auction Tuesday and Friday. Bell phones Main 2424.

MONEY TO LOAN.

SPECIAL HOME FUNDS TO LEND, any amount; 6 per cent. Write or call. S. W. Carson, 24 South Broad Street. 4-1-17

FARM LOANS PLACED in any amount on improved farm lands in Georgia. The Southern Mortgage Company, Gould Building. 7-12-1

R. C. DeSAUSSURE.
TIME and monthly loans negotiated on real estate. Room 813 Atlanta National Bank Bldg. 7-1-43

MONEY FOR SALARIED PEOPLE AND OTHERS, upon their own names; cheap rates, easy payments. Confidential. D. H. Tolman, 820 Austell Building.

WE HAVE plenty of money to lend at lowest rates on Atlanta and nearby property, either for straight or monthly payment plan. Also for purchasing purchase money notes. Foster & Robson, 11 Edgewood Avenue.

PURCHASE MONEY NOTES.

PURCHASE money notes for sale. I have $2,000 gilt-edge second mortgage notes that I would sell at a liberal discount, payable $40 a month. James H. Reynolds, 1520 Candler Bldg. Ivy 5213. 6-14-43

MONEY WANTED.

WANTED—$3,000 for five years, security first mortgage on fifteen-acre tract of land bordering on city limits. Appraised by experts. Box A-63, care Georgian. 7-1-14

BUILDING CONSTRUCTION SUPERINTENDENT of valuable experience wants financial associates to take interest in a good paying business to be incorporated. All inquiries confidential. Communicate with Equity Construction Company, 1045 East Fair Street, Atlanta, Ga. 7-1-46

ESTABLISHED 1888.
6%—WE WILL PAY—6%
ON SAVINGS
In Sums of $500 and over.
THE MERCHANTS AND MECHANICS BANKING AND LOAN CO.
209 Grant Building. Telephone Ivy 5341.
Cash Capital $120,000.
Thos. J. Wesley, Cashier.
B. M. Grant, President.
3-11-50

AUTOMOBILES AND SUPPLIES.

TRAVIS & JONES,
AUTOMOBILE REPAIRING.
Ivy 4832. 26 James Street. 3-1-54

WANTED—To exchange player-piano for motorcycle or light runabout auto. Address A. C., Box 822, care Georgian. 25-1-7

FOR SALE—One Whiting 1911 model roadster, one Buick 35, 1912 model. Stowers Auto Garage Company, 24 and 26 Auburn Avenue. 6-3-203

AUTOMOBILE—Have large, level lot near East Lake to exchange for good automobile; roadster preferred. James H. Reynolds, 1520 Candler Bldg. Ivy 5213. 6-14-44

ATLANTA RADIATOR CO.

REPAIRING and manufacturing. Lamp and fender work. 72 Ivy Street. Atlanta phone 3818.

DOBBS TIRE REPAIR CO.

WE REPAIR AND SELL ALL MAKES OF TIRES AND TUBES. 226 PEACHTREE STREET. PHONE IVY 5646. 4-1-3

WINDSHIELDS,

RADIATORS, lamps, fenders, repaired as good as new. Manufacturers all kinds sheet metal work. Warlick Sheet Metal Company, 243 Edgewood. 3-4-64

FOR SALE—One Ford automobile, 4-passenger, model T, 1910, used very little and a bargain at $275. Also one Ford Runabout, 1911 model, in excellent shape. You can't afford to miss this bargain, only $275. For further particulars write S. P. Fambrough, Monroe, Ga. 34-1-7

OVERLAND.

TWO five-passenger foredoor Overland touring cars; latest models; excellent condition; special price for quick sale, $500 EACH.
Buick Motor Company, Atlanta Branch. 6-25-24

SAVE your auto and motorcycle tires by using Auto Puncture Cure. Seals valve leaks and all punctures up to 20-penny spikes automatically at once; preserves the rubber; prevents tube from sticking to casing; saves 35% of tire expense, 50% tire trouble and 40% of your religion. Watch for trademark, A. P. C. Call North Pryor Garage. Auto Puncture Cure Company, Atlanta, Ga. Phone Ivy 5990. 6-6-1

AS FACTORY DISTRIBUTORS WE SELL NASSAU 3,500 MILES GUARANTEED auto casing: 28 by 3, $9.15; 30 by 3, $9.80; 30 by 3½, $14.45; 32 by 3½, $15.40; 34 by 4, $20.85. Our STANDARD BLEMISHED CASING, NO GUARANTEE: 30 by 3, $8.45; 30 by 3½, $11.30; 32 by 3½, $12.25; 34 by 3½, $13.20; 34 by 4, $18.90. All other sizes in stock. Plain and non-skid. McPherson Auto Tire Company, Atlanta, Ga. 110-29-6

WARNING TO INFRINGERS AND IMITATORS.

LIQUID TIRE TONIC IS PROTECTED BY U. S. DURYEA PATENT NO. 578551 AND ALL INFRINGERS, AGENTS OR USERS ARE HEREBY NOTIFIED THAT THEY MUST ANSWER IN COURT FOR VIOLATION OF THIS LAW. LIQUID TIRE TONIC COMPANY, KANSAS CITY, MO. 4-3-42

The Solution of Pneumatic Tire Troubles.

VULCORINE is guaranteed to prevent punctures and will not injure your tires. We will gladly treat your cars with VULCORINE and let you use it 30 days and satisfy yourself that it will do everything that we claim for it. Price $7.50 to $10.00 per car. Write for booklet.

VULCORINE COMPANY
Office, Laboratory and Service Station, 99 Peachtree St., Atlanta, Ga. 6-1-38

USED AND REBUILT AUTOMOBILES FOR SALE.

One Stoddard-Dayton Roadster, $600.
One Marmon five-passenger car, thoroughly rebuilt, $850.
One Cadillac, 1910, rebuilt and repainted, $700.
One Oldsmobile five-passenger touring car $450.
One Cartercar, 50-horsepower, seven-passenger; demonstrator; big bargain, $2,300.
One Cartercar, 40-horsepower Roadster; demonstrator; also a big bargain.
One Cartercar, 30-horsepower, factory overhauled, repainted, $850.
One Cartercar, 25-horsepower Roadster, rebuilt, $400.
One Electric Victoria, new batteries and mercury are charging board. Act quick; the outfit goes for $400.
These cars are guaranteed to be in the very best shape. Good bargains. Need space for new cars. Address Cartercar Company, No. 238-40 Peachtree Street, or telephone Ivy 2347. 6-25-25

CONTINUED IN NEXT COLUMN.

Poultry, Pet and Live Stock

Blue Andalusians First-Class Birds In Many Respects

Would It Pay Half Dozen Breeders of Pure Poultry to Have Show?—Yes.

Judge Marshall—I would be pleased to have you give some information in reference to the Andalusian chickens, as I have never seen any account of that breed. I have been informed by friends in the North they are good layers. What can you say for them? J. C. S.

Gulfport, Fla.

Reply.—The Blue Andalusian is a first-class chicken in many ways. In characteristic shape, pose and kind of comb, wattles and ear lobes it is very much like the Leghorns. It is a little larger and is subject to a weight clause, while the Leghorn is not. The standard weight is: Cocks, 6 pounds; cockerels, 5 pounds; hens, 5 pounds, and pullets, 4 pounds. This breed has the distinction of wearing the national colors, red, white and blue—its face, comb and eyes are red, its ear lobes are white and plumage blue. It is one of the old-fashioned breeds and was known in England as early as the eighteenth century, but is of more recent importation into this country. The flesh is white, as is the case with most fowls of English origin. They lay a good-sized white egg, uniform in size, color and shape. It is a fowl compactly but trimly built, there being nothing clumsy or coarse about it. The comb of the male should be single and stand straight and firm upon the head, with five points evenly divided. The female should have a comb of the same shape, but much smaller and firmer in texture, turning over to one side of the head, standing up slightly at the front. The ear lobes should be pure white and free from wrinkles. Any red appearing upon the surface detracts from the value of the specimen for show purposes, just according to the amount of red. More than half red disqualifies. The head and neck is carried well up in an aristocratic manner. The tail on the male is large, full and flowing, in all a beautiful tail. The tail of the female is large and well spread, carried at about 45 degrees. The color of plumage throughout should be a good even shade of slaty blue, each feather having a narrow edging or lacing of a dark shade. This applies to all sections except the wings and the fluffy posterior portion of the body. The more uniform and clear these colors are, the better. A mealy or mixed coloring is very objectionable, while splashes of red or pure white in the plumage will disqualify. The shanks should be a leaden blue. Any other disqualifies.

When these fowls are well bred and carefully handled they are a beautiful chicken, but when carelessly bred and managed they look mighty scrubby.

Judge F. J. Marshall: Would it pay a half dozen enthusiastic fanciers or breeders of pure-bred poultry to organize an association and hold a show in a town of 6,000 inhabitants? There are quite a number of farmers in the immediate vicinity who might become interested in the business. R. J. R.

Gainesville, Fla.

Answer: Immediate returns in the shape of receipt from the showroom could not be counted upon, although it is not entirely out of the question. Old breeders and those who have had experience in the showroom matters feel that they have been quite successful in holding a local show as above indicated if they can pay small premiums, pay hall rent, pay the Judge and come out without being in debt. In fact, many go as far as to agree to give $10 each to meet any deficiency that might arise, and feel that they have made a good investment if it does not cost them more than that amount. The question very naturally arises: Where does the profit come in? The breeders of experience have found that there is no better way to advertise and reach the buyer direct than by these local shows. He also makes a record that he can place in his advertisement in the papers (where the wise breeders keep one at all times) that will insure confidence in prospective buyers sufficient to pay for all the trouble and expense incurred by the venture. I say by all means get your fanciers together and hold the best show you can. Let every one know about it for miles around. Charge but a small admission and get everybody possible to see the exhibit. Appoint a reception committee to show the visitors around and explain the different kinds of fowls to them, the good points of each and why pure-bred poultry will pay them so much better than "dunghills." The chances are that the next year you will have a much larger exhibit at less expense in proportion. Six or eight good working, wide-awake breeders can hold a show better than 25 careless ones each of whom expects to have some one else to do the work. The poultry business is in such a healthy state in this country that there is but little risk in attempting any sort of a practical enterprise connected with the business. Hold good local shows, advertise judiciously and success is sure to come.

Ducks.

FAWN AND WHITE Indian Runners; eight ducks and two drakes; white egg strain. 1912 hatched. $10 for the lot. L. H. Moore, Conley, Ga. 92-29-6

Eggs—All Varieties.

THE EGGS of different varieties of fowls will be found classified under their respective breeds in the future, instead of under the classification of "Eggs."

Pigeons.

PIGEONS—Show Homers, $5.00 and up. Exhibition Homers $3.00 up. Working Homers, $1.50. Mondaines, $3.00. J. W. Woodruff, Columbus, Ga. 5-30-10

Plymouth Rocks.

PEN Partridge Rocks, the coming variety, cost $25 from Noftzger, originator. Sell for $15 as am leaving Atlanta. Address P., Georgian, Box 515. 6-25-2

Poultry—All Varieties.

HOW to grow alfalfa and become rich; booklet telling how easily it can be done for a 2c stamp. Loring Brown, Box G, Smyrna, Ga. 6-26-17

FREE RANGE DUCK AND POULTRY FARM, Chamblee, Ga. Large stock of Cuthe Runners, Leghorns and Rhode Island Reds, enables us to ship fresh eggs, strong and fertile. Write for prices on stock and eggs if you want a bargain. 1-21-13

Poultry Remedies.

SOUTHERN POULTRY REMEDY is guaranteed to produce eggs and prevent diseases; it will make hens lay when others fail. Try it. It's guaranteed. For sale at all seed stores, 25c and 50c. 6-1-29

Cows.

FOR SALE—Five extra fine Jersey milch cows, fresh in milk. Shippey Bros. & White, 398 Marietta St. Both phones 516. 7-1-48

Dogs.

FOR SALE—A fine pointer puppy; is ready for training. Will sell cheap. Apply 365 Grant Street. 40-1-7

POINTERS, setters, hounds and bull terriers, trained and untrained. State wants. E. A. Linville, Greensboro, N. C. 50-1-7

AT STUD, "Yankee Doodle Crib," the best Boston terrier. Madora Kennels, Marietta car line. Mail address Smyrna, Ga. Visitors always welcome. 36-1-7

DOGS—Grand pair fox hound puppies; also pair Beagle puppies; these and other untrained and trained dogs at out-of-season prices. Montview Kennels, Kernersville, N. C. 27-28-6

Poultry, Plants and Seeds.

H. G. HASTINGS & CO.

SEEDS AND POULTRY SUPPLIES. BOTH PHONES 2568.

ALL orders from the North and South Side given before 9:30, and from Inman Park and West End given before 2 o'clock will be delivered same day they are given.

KEEP a close watch for lice and mites. This is the season for them; and you can not get the best results from your chickens if they are affected with these pests. We have remedies that will destroy them, and the cost is very little.

CHICKEN feeds, the right sort, for hot weather. Phone us your wants.

THIS is a good time to plant some rye and rape. Makes fine green feed.

GET a package of Pratt's Poultry Regulator. Feed it in the mash feed once a day. It will strengthen the hen, help her through the molt and will insure you plenty of eggs.

FLOWER pots and flower tubs, all sizes.

BIRD cages and bird supplies.

SOON be time to plant turnip seed. We have fresh new stock of all varieties.

Horses, Mules, Vehicles, Etc.

FOR SALE—Two buggies; cheap. Apply 969 Highland Avenue. 45-29-6

WANTED—One-horse spring wagon for delivery purposes. Address 182 South Avenue. 38-1-7

GOOD spring wagon; as good as new; for sale cheap; can be seen corner Lowry and LaFrance Street, or ring Bell Phone 5852-J. 6-29-72

YOU ARE looking for a position, aren't you, or you would not be reading these ads? Perhaps the position you are looking for is not to be found advertised today. Then why not spend a few cents advertising for a position in the "Situation Wanted" columns of this paper tomorrow? There is no need of your walking around in the hot sun or rain, letting your brain go to rust as well as worrying yourself sick looking for a good position when a "Situation Wanted" ad in The Georgian will do the searching for you. An ad in this paper will cost you only a few cents to run several times and relieve your mind of a heavy load. Try it and see.

AUTOMOBILES AND SUPPLIES.

WE HAVE several Flanders chassis and will build body and paint car to your order. Bargain prices. Don't buy any second-hand car until you see us. NORTH PRYOR GARAGE, NORTH PRYOR PLACE. 4-2-28

CLEARANCE SALE OF GOOD USED CARS.

Owing to the fact that we are going to move EVERY used car now on our floors by July 15th, we have put very low cash prices on the following cars:
Maxwell AA Runabout.
Maxwell AB Runabout.
Whiting 4-cylinder Roadster.
Maxwell Q Roadster.
Maxwell Q Roadster.
Primo 5-passenger Touring car.
Everett 1912 5-passenger fore-door Touring car.
Overland 1912 5-passenger fore-door Touring car.
Overland 1912 5-passenger fore-door Touring car.
Model 16 Buick 5-passenger Touring car.
Model 21 Buick 5-passenger fore-door Touring car.
If you want a good car CHEAP, call on us at once

BUICK MOTOR COMPANY,
241 PEACHTREE STREET.

CONTINUED IN NEXT COLUMN.

AUTOMOBILES AND SUPPLIES.

Tire Repairing.

HIGH-GRADE STEAM VULCANIZING Retreading a specialty. Prompt attention given express shipments. Sanders-Speer Vulcanizing Company, 100 Spring Street, Atlanta, Ga. 5-28-15

Autos Wanted.

WILL trade equity in small city lot, all improvements down, for light auto, preferably Hupmobile. Address Hupp, Box 820, care Georgian. 7-1-10

WILL EXCHANGE equity in modern six-room Inman Park bungalow for electric coupe or closed motor car; must be in first-class condition and up to date. Address Electric, care Georgian. 6-29-73

MOTORCYCLES AND BICYCLES.

FOR SALE—Double-cylinder 1913 cradle frame motorcycle; in first class condition. Terms. Telephone Main 2144. 149-29-6

WANTED—To buy or exchange a diamond ring for 1913 motorcycle; must be in good condition; prefer Indian. Answer Box 24, care Georgian. 30-1-7

THOR motorcycles, repairs and accessories; best equipped repair shop in city. We will take care of you. Southern Motorcycle Company, 116 Edgewood Avenue. 3-26-31

THE READING OF WANT ADS in Hearst's Sunday American and Atlanta Georgian means money to you.

The Georgian's Rent Bulletin

ROOMS AND BOARD.

NICE, cool, front room with board. 35 Cone Street. Ivy 6049-J. 7-1-29

ROOM and board; connecting bath; ideal location. 442 Peachtree St. Ivy 4562. 6-26-46

NICE, cool rooms, with or without board; all conveniences. Call Ivy 5843. 6-28-31

GOOD ROOM AND BOARD at 98 Capitol Avenue; close in. Bell phone Main 4413-J. 6-30-26

THE FELTON—Best accommodations for about four legislators; close in. 107 Ivy Street. 6-25-20

WEST END—Large sleeping porch; also front room with or without board. West 950-J. 6-29-75

NICELY furnished rooms and board at 43 W. Peachtree. All conveniences. Phone Ivy 6516. 6-28-22

NICE rooms and board for ladies or gentlemen, $4 to $6 per week. 123 Capitol Avenue. 6-28-36

NICELY furnished rooms; also table board; close in; reasonable. Mrs. McGaw, 17 W. Cain. 6-26-42

THREE nicely furnished rooms, with best of board; all conveniences. 163 Courtland. Ivy 7057-J. 6-30-19

BEST MEALS IN TOWN, $3 WEEK. ROOM AND MEALS, $4. 197 SOUTH PROYOR. CALL MAIN 5048. 6-9-6

FOR RENT—Three large cool rooms; private bath; inside quarter-mile circle. Owner. Bell phone Main 4246. 37-1-7

DESIRABLE couple or two young men may secure room in private family of two. Meals if desired. Phone Ivy 7552-J. 98-29-6

ONE or more boarders for a large, airy upstairs room; hot and cold bath. Home cooking. Apply 475 Euclid Ave. 6-30-8

IN LOOKING for the coolest room, best location, shade, porches, table board in refined home, reasonable rates, call Ivy 1959-L. 6-27-55

SIX young men can get breakfast and 6:30 dinner, lunch if desired, at summer rates; $3.75 per week. 52 Formwalt Street. 6-30-1

ONE nicely furnished room for couple or gentlemen, with board; all conveniences. Private Inman Park home. Call Ivy 3755-J. 6-29-50

SIX OR EIGHT legislators can get nice, cool rooms and good board at 45 Irwin Street; convenient to three car lines. Ivy 5843. 6-30-18

ONE large room, delightfully cool; private family; close in; excellent meals; price reasonable. 56 East Cain Street. Call Ivy 5520-L. 6-27-19

DELIGHTFUL rooms, best location, excellent table board, private home. Convenient for Legislators, 256 Capitol Avenue, Main 2031-L. 6-25-1

NICELY furnished room for couple or young men, also room with private bath. Table boarders wanted. 43 West Peachtree. Ivy 6516. 6-30-15

LARGE, cool front corner rooms with board; suitable for two. Private family. Close in, near Peachtree. Terms reasonable. Ivy 5863-J. 88-29-6

LARGE, elegantly furnished room for gentlemen; choice location; dinner in evening; references; corner Spring and Third, 494 Spring St. Ivy 3042. 6-26-24

SAVE MONEY NOW on Furniture at HIGH'S.

36 EAST NORTH AVE.

BETWEEN the Peachtrees; nicely furnished rooms and excellent table board. Ivy 6501. 6-2-10

PEACHTREE STREET.

AT No. 584, nicely furnished rooms with board for couple, with all conveniences. Ivy 7537. 6-19-30

CAPITOL TERRACE, 89 Capitol Ave.; rooms and board; two gentlemen or couple; large, cool rooms; all conveniences. For quick if you want this. Phone Main 3270. 6-26-38

BELLEVUE INN.

NICELY furnished single or double rooms, with or without meals. 57 E. Third. Ivy 1598-L. 6-12-24

PEACHTREE INN.

Peachtree and Alexander Sts. American plan $7.50 week up. Room to yourself. European, $3 week up. 1-9-34

WANTED—Boarders at 60 East Alexander Street, near Peachtree Street, close in. Good table board and well ventilated rooms. Rates reasonable. Bell phone connection. Ivy 7045-J. 6-30-34

477 PEACHTREE.

AN ELEGANT front room, with private bath, refined neighborhood; meals if desired; homelike. Bell Ivy 7010. 6-20-45

477 PEACHTREE ST.

WILL have pleasant rooms for gentlemen or couples of refinement; references; between Merritts Avenue and Linden; homelike. Bell Ivy 7010. 6-25-54

THREE or four furnished housekeeping rooms; private bath and sink; gas and water also furnished; use of parlor, piano and phone, or will rent rooms singly; cars run day and night by door; also easy walking distance; references. 147 Cooper Street. 7-1-4

BOARD WANTED.

COUPLE without children wants board and room with private family; good references. North Side preferred. Address W., Box 482, care Georgian. 26-30-6

SUMMER RESORTS.

NICE ROOMS with board or without. Apply Mrs. Calder, St. Simons Island, Ga. 6-25-52

FURNISHED ROOMS FOR RENT.

LARGE front room; all conveniences; close in. 19 East Cain St. 6-28-27

TWO front rooms, near in; cool; hot bath; for gentlemen. 11 Cone. 118-29-6

FRONT upstairs room; every convenience; close in. Phone Ivy 5951-L. 7-1-32

NICELY furnished, nice, cool front room, with private bath. 64 Forrest Ave. 6-30-20

ONE large and small room; second floor; all conveniences. 22 East Harris. Ivy 5589-J. 6-28-24

TWO connecting rooms; bath; gentlemen. 103 W. Peachtree Street. Phone Ivy 2979-J. 40-30-6

DESIRABLE rooms for housekeeping en suite or single; all conveniences. 183 Ivy St. 6-29-93

ONE nicely furnished room; all modern conveniences. 498 Courtland St. Ivy 6442-L. 6-29-79

NEATLY furnished rooms. Board within few steps. 210 Spring Street. Phone Ivy 3205-J. 6-20-3

NICELY furnished front room for two Senators. Apply 170 Washington St. Main 5357-J. 6-30-6

TWO light housekeeping rooms, $12.50 per month; North Side. 120 East Merritts. Ivy 6713. 7-1-37

FOR RENT—Two large, cool front rooms for ladies or couple, with board. 238 Washington. 7-1-31

CONTINUED IN NEXT COLUMN.

FURNISHED ROOMS FOR RENT.

NICELY furnished rooms for light housekeeping, with bath. Main 5045. 108 Pulliam St. 7-1-51

FURNISHED rooms and room for light housekeeping. 123 South Pryor St. Phone Main 827. 7-1-54

FOR SUMMER—Inman Park, three large rooms for light housekeeping. 67 Cleburne Avenue. 7-1-42

TWO nicely furnished rooms for housekeeping; also room for gentleman. 158 Washington Street. 6-29-91

COOL, nicely furnished front room; all conveniences. 367 Rawson St. Atlanta phone 1668. 6-30-24

FURNISHED room in private family, close in; all conveniences. 82 West Harris. Ivy 3607-J. 7-1-35

ONE furnished room, with all conveniences, for one or two gentlemen. 30 East Cain. Ivy 2903. 7-1-53

CAN accommodate six legislators; clean rooms; reasonable; 100½ Central Place, one block from Capitol. 100-29-6

ELEGANTLY furnished room; private family; every convenience; gentlemen only. Phone Ivy 3486-J. 7-1-5

NICE room adjoining bath; two beds. Every convenience. Gentlemen only. 61 E. Cain, Apartment 5. 6-25-12

TWO nicely furnished connecting first floor rooms for light housekeeping. 286 Central. Main 4658-J. 7-1-49

TWO or three furnished rooms for light housekeeping; all conveniences; private family. Main 1532-J. 7-1-28

ONE furnished room for rent on Ponce DeLeon, near Jackson, for business man only. Phone Ivy 6037. 6-30-29

NICE, cool room; also housekeeping apartment; private family; close in. 151 Spring Street, Ivy 6640-J. 6-28-24

NICELY furnished rooms; close in; all modern conveniences. 217 Capitol Avenue. Phone Main 2958-J. 6-25-14

FURNISHED rooms for light housekeeping; good location; references exchanged. 249 Spring. Ivy 4898-J. 7-1-36

NICELY furnished room; light housekeeping if preferred; woman must have references. 22 West Peachtree. 7-1-52

ONE or two rooms and kitchenette, nicely furnished, for light housekeeping; all conveniences. 147 Capitol. 6-29-60

SPLENDID room for business people with refined couple; best neighborhood; reasonable rates. Ivy 3707-J. 6-26-23

HOUSEKEEPING rooms, furnished complete; new; reasonable; all conveniences. 173 Luckie. Ivy 3144-J. 7-1-25

TWO completely furnished rooms for light housekeeping; all conveniences; with private family. Ivy 2551-J. 7-1-24

LARGE, beautiful front room; new furniture; close in; with or without board; all conveniences. Ivy 6654. 7-1-34

THREE-ROOM furnished flat, first floor; private porch and use of telephone; possession July 1. Phone Main 4589-J. 6-25-38

DELIGHTFULLY cool and breezy rooms, all modern conveniences; nice shady lawn. 375 Capitol. Main 3770-L. 6-30-32

NICE, cool rooms; also light housekeeping apartments; private family; close in. 151 Spring Street. Ivy 6640-J. 6-30-13

TWO large cool front rooms, with or without board; modern brick residence. 489 Whitehall. Atlanta phone 4158. 6-30-16

LARGE front room, nicely furnished, all conveniences; easy walking distance to center of city. $8.00 per month. 8 Currier St. 6-29-77

WEST PEACHTREE—Bright front room, beautifully furnished; price reasonable; private home; walking distance. Ivy 5451. 6-30-17

ROOMS, single or with kitchenette, on Peachtree, close in; all conveniences; new and elegantly

Atlanta Real Estate Is Certain to Increase in Value. There Are Bargains in These Ads

BUSINESS GUIDE

Auction Sales of Furniture and Household Goods.

CENTRAL AUCTION COMPANY, 12 East Mitchell Street, buys and sells everything; regular auction Tuesday and Friday. Bell phone Main 2424. 10-3-41

Banks.

AMERICAN NATIONAL BANK. Corner Alabama and Broad Streets. CAPITAL AND SURPLUS $1,000,000.

Barber Shops.

15c HAIR CUTS 15c AT NO. 3 VIADUCT PLACE. 6-17-35

Baseball Score.

PLAY Baseball scores given by innings at 77 Peachtree Street. You will find the standing of all the leagues. BALL

Bicycles.

FOR BICYCLES and supplies, see D. Alexander, 54 N. Pryor. Main 3116. Repair Work a Specialty. 3-27-51

Blacksmithing.

STRUCTURAL STEEL AND IRON WORK.

WE make all kinds of metal windows and doors, also window gratings and hangers of all kinds. Anderson Bros. & Rich, 372 Edgewood Avenue. 4-2-7

Builders.

LET US BUILD you a home. Will buy you a lot or pay off your lot. Terms to suit. 400 Temple Court. Main 4189. 4-15-16

Carpenter and Builder.

FLY—SCREENS—FLY

COME see our roll-away screen, our roller-bearing screen, our sliding screen; none better. It will pay you to see our goods and get prices. 217 Kiser Bldg. Main 1319. Porter Screen Company. J. J. Crawford, Agent. 6-12-13

ALL KINDS OF REPAIR WORK. D. M. WHEELER. 19 South Forsyth St. Phone M. 4186. Atlanta 1547. 12-31-16

Cash Registers.

NATIONAL CASH REGISTERS.

60 NORTH BROAD ST., ATLANTA.

Coal, Coke and Wood.

S. M. TRUITT & SONS, for dry wood and best coal. 1-31-21

Dentist.

BEST WORK

Crowns (22 k.) $3.00
Bridge work $3.00
Full set teeth $3.00
Filling 50c

R. R. fare allowed 25 miles. All work guaranteed 20 years.

Eastern Painless Dentists
38½ Peachtree St., Near Walton.
4-2-31

Ear, Nose, Throat and Lung Trouble.

DR. GEORGE BROWN, Diseases of the Ear, Nose, Throat and Lungs, 312-14 Austell Bldg. I have the only compound oxygen plant ever brought South and make this gas daily. Weak, nervous, anaemic and pale people are invited to call. 4-6-13

Engineering and Machine Designing.

G. V. PLANT, M. E.

I DEVELOP YOUR INVENTION. Dixie Pattern and Machine Works, 262 West North Avenue. Main 2829. 4-5-17

Fly Screens.

PRICE & THOMAS—FLY SCREENS.
PRICE & THOMAS—FLY SCREENS.
PRICE & THOMAS—FLY SCREENS.
PRICE & THOMAS—FLY SCREENS.
PRICE & THOMAS—FLY SCREENS.
62 N. Pryor. Phone Bell Ivy 4202. 6-14-40

Fly Screens Made to Order.
OAKLAND CITY REPAIR WORKS. Carpenter and cabinet work a specialty. Call West 242-L. Atlanta 528. C. F. Dickey, Mgr. 5-1-37

FLY SCREENS.

METAL AND WOOD FRAMES, portable garages. W. J. Baker Company. Bell phone Ivy 926. No. 811 Empire Life Bldg., Atlanta, Ga. 5-1-4

Furniture.

R. F. Jordan Furniture Co.,
144-6 Auburn Ave.
Bell Phone Ivy 4467;
Atlanta Phone 1800.
Old goods taken in part payment on new.
6-14-41

SAVE MONEY NOW on Furniture at HIGH'S.

T. C. FURNITURE CO.
Cash or easy payments, 415 Marietta, Phone Atlanta 1797. 4-8-12

Hairdressing.

LADIES.

WHY WEAR hair that does not match, when you can have it dyed to match any shade? We have real natural shades in stock. If your switch is not full enough, can make it over and have any amount added at a reasonable price, at

THE S. A. CLAYTON CO.,
36½ WHITEHALL ST.,
SUCCESSORS TO CLAYTON & ZAHN. M. 1769. 6-11-27

Jewelry.

WATCHES, Diamonds, Jewelry, Eye Glasses, Spectacles sold on the "divided payment" plan to reliable persons.

BANTA-COLE CO.
5 SOUTH BROAD STREET. 6-26-2

Keys.

KEYS MADE CHARLES L. REEVES, 13½ S Broad Street. Main 885. 7-1-44

Lace Curtains.

WORK called for and delivered; satisfaction guaranteed; prices, 25c to 50c per pair. Call Atlanta phone 2641. 6-2-13

Lighting Fixtures.

ELECTRIC and gas fixtures; all new styles; lowest prices. Queen Mantel and Tile Company, 56 West Mitchell Street. Phone Main 681. 1-16-16

Lime, Concrete, Roofing, Stone.

LADD LIME AND STONE COMPANY. Lime, concrete and roofing stone. 815 3d Nat. Bank Bldg. 2-3-50

Machine Works.

MALSBY COMPANY.
Manufacturers of and Dealers in
MACHINERY.
438-40 MARIETTA STREET. 4-5-16

Mattress Renovating.

SANITARY MATTRESS RENOVATING—Factory new and up-to-date; moderate prices; give us a trial. Jackson & Orr Company, Means Street and W. & A. R. R. Both phones. 3-20-14

New Rubber Tires.

NEW RUBBER TIRES put on your baby carriage. Repaired, repainted and re-covered. Phone Ivy 3076. Robert Mitchell, 229 Edgewood Ave. 2-13-9

Phenoline.

A DISINFECTANT, deodorant and germicide; destroys chicken mites and all kinds of insects. Phenoline Co., 106-A Edgewood Avenue. Main 2317, Atlanta 3038-A. 6-11-28

Painting and Tinting.

Contract Painting and Wall Tinting.

J. A. JOHNSON, 397 W. Fair St., West 1288-J, for all kinds of painting and tinting. 6-22-137

EMERY CONSTRUCTION COMPANY. "Let us build you a house;" "Or paint your old house." 318 Fourth National Bank. Main 1455. 4-29-26

PAINT! PAINT!
THE TRIPOD PAINT COMPANY, 37-9 Pryor Street.
BEST goods, prompt service. Phone us your orders. Phones Bell Main 4711, Main 4710, Atlanta 406. 7-1-12

C. F. BINDER & SON,

MANUFACTURERS of high-grade paints, white lead and creosote stains. We make ready mixed paints to order. Corner LaFrance and Lowry Streets. Bell phone Ivy 5852-J, Atlanta, Ga. 5-27-3

Printing.

RYBERT & HOLLINGSWORTH
FOR ANY KIND of printing.
We satisfy our customers.
10 Gilmer Street. Bell Main 4600. 5-17-3

Royal Typewriters For Fent.

ROYAL typewriters rented; one month, $2.75; three months for $7.00; special rates to students. Royal Typewriter Co., 46 North Pryor Street. Phone Main 2492. 4-25-17

Safe Cracksman.

Fire and burglar proof safes opened and repaired. C. C. Downes, 29½ Marietta Street. Phones M. 2146. Atlanta 4922 4-5-11

Sand.

SAND.

SAND in any quantity and quality; prompt delivery. S. M. Truitt & Son. 1-13-32

Sewing Machines.

WE RENT new machines with complete set of attachments for $2 per month; also machines repaired; prompt delivery. Both phones 1893. Singer Sewing Machine Company, 79 Whitehall. 9-14-44

Shoe Repairing.

SHOES HALF-SOLED, SEWED, 50 CENTS.
At Gwinn's Shoe Shop, 6 Luckie Street. Opposite Piedmont Hotel. Both phones. 3-26-45

Signs.

SIGNS BROWN SIGN & PAINTING CO., 77½ Whitehall. M. 3780. 8-18-33

KENT ON SIGNS signifies best quality. Kent Sign Co., 130½ Peachtree Street. 3-5-20

Furniture Upholstering.

Upholstering, Repairing and Refinishing Furniture.

W. L. LUNSFORD & CO. Satisfaction guaranteed. Main 5111, Atlanta 5950-F. 6-16-25

FURNITURE repaired, upholstering, refinishing neatly done. Work called for and delivered. Young K. Carson, 479 Marietta Street. Atlanta 3567. 6-7-29

Stove and Range Repairing.

STOVE DOCTOR.

STOVE, range and furnace repairing. 61 South Pryor Street. Bell Phone Main 1460. Atlanta phone 1410. 4-10-10

DAN, THE FIXER.

STOVES AND REFRIGERATOR REPAIRING.
We sell second-hand gas stoves.
We sweep chimneys.
121 WHITEHALL STREET. Atlanta phone 2235. Bell phone M. 2599.

Trunks, Bags and Suitcases.

RETAILED AND REPAIRED. ROUNTREE'S, 77 WHITEHALL ST. PHONES: Bell M. 1576. Atlanta 1654.

Umbrellas.

UMBRELLAS

Buy from makers. $1.00 up, with detachable handles—kept in repair free.
Taylor Umbrella Co.
116 1-2 Whitehall St.
4-23-3

Wood.

WOOD.

SOUTH GEORGIA mill cut-offs by the carload or any quantity you may want. They make fine kindling. S. M. Truitt & Son. 1-12-32

If you have decided to spend a few months away from home this summer and would like to have some one take care of your home during that time, we know of no better and quicker way to find reliable parties to care for it than to place a small "Want Ad" in Hearst's Sunday American and Atlanta Georgian. Try it and see.

REAL ESTATE FOR SALE.

FOR SALE—Seven rooms and sleeping porch; modern; best location in Decatur. Terms easy. Call Decatur 235. 91-29-6

5-ROOM HOUSE on chert street; sidewalks, water and gas. Large corner lot. $1,500. Easy terms. Call Ivy 746. 6-29-53

LEASE OR SALE—Artistic bungalow; screened, tiled, furnace, garage. Address "Ansley Park," care American. 132-29-6

7-ROOM COTTAGE in West End; large lot; all improvements. A sacrifice at $850; on easy terms. Call Ivy 746. 6-29-53

4-ROOM HOUSE on chert street; sidewalks, water and gas. Large corner lot; $1,500. Easy terms. Call Ivy 746. 6-30-3

CONTINUED IN NEXT COLUMN.

REAL ESTATE FOR SALE.

7-ROOM COTTAGE in West End. Large lot. All improvements. A sacrifice at $2,850; on easy terms. Call Ivy 746. 6-30-4

LIST your property with the new firm for results. Thornton, Goree & Poyner, 11 Auburn Avenue. Phone Ivy 7680. 6-30-14

SAVE MONEY NOW on Furniture at HIGH'S.

WOULD SELL or will trade an elegant colonial home, nearly new, in Thomasville, Ga., for good, desirable property in Atlanta. Address B., Box 67, Thomasville, Ga. 26-28-3

CONTINUED IN NEXT COLUMN.

REAL ESTATE FOR SALE.

Sharp & Boylston

ORMEWOOD PARK COTTAGE.

THIS is a nice little six-room cottage on large shady corner lot, in three hundred feet of car line, and on the chert driveway from Druid Hills to West End. It is a real bargain at $2,500, with only $100 cash and $20 per month. Let us show you this.

SMALL INVESTMENT.

IN FOURTH WARD we have a good four-room negro house that rents for $7.50, and is never vacant, that we can sell you for $700. Over 12 per cent, and a little pick-up.

REAL ESTATE FOR SALE.

MODERN two-story house and large store in Inman Park, on terms like rent. 400 Temple Court Building. Main 4189. 4-18-43

FERNWOOD—Best buy on Peachtree; lots one-fourth to one acre each; $250 up, without interest. Charles P. Glover Realty Company. 6-29-10

ATTRACTIVE North Side two-story home; also Inman Park bungalow. Cheap, by owner. Phone Berriman, Ivy 1421. 515 Third Nat. Bank Bldg. 6-28-30

BEAUTIFUL lot in fine section, just beyond Buckhead. Fine opportunity for small investment. Sure profit quick. Address Profit, Box 209, care Georgian. 7-1-23

FOR SALE—9-room house in high-class colored section; or will exchange for property in white section. Call at 482 Houston Street or call Atlanta phone 5942-A. 7-1-16

FOR SALE—A bargain in a six-room cottage, elevated lot, facing Grant Park, small cash payment. Terms to suit purchaser. Address No. 104 Josephine Street, city. 37-30-6

BARGAIN—Five-room cottage; lot 40x164 to alley; gas, water, porcelain bath; half block car line. See house at 7 Welborn St., then phone West 1021-J. Price $2,250; easy terms. 6-9-19

FOR SALE—By owner, a nine-room, beautiful home, on lot 50x150. Servant's room; stable; all modern conveniences. Built for a home. Near Capitol Avenue. 125 East Georgia Avenue. Main 3744-L. 6-27-32

LOT FOR SALE, $150 cash, with $10 monthly notes for balance. This is a corner lot, level with street, only two blocks from car line and church. Very near in. Only $500. Address L. O. W., care Georgian. 25-30-6

BOTTENFIELD, the sub-division expert, only handles property in the path of progress. Buy a lot to-day at sub-division prices and hold for sure enhancement in value. Call at 1021 Empire Building. Phone Main 3010. 6-29-9

SPECIAL PRICE for few days on six-room bungalow; new; hardwood floors; fully screened; all conveniences; 48x150; level; Druid Hills section; am leaving the city; must sell at sacrifice. Call Ivy 3036, or address Moses, 819, care Georgian. 6-29-69

5 AND 6-ROOM BUNGALOWS in Ormewood Park. All improvements except gas. Nice lot; convenient to car line. $50 cash, balance like rent. They are going fast; you'll have to hurry. Claud E. Sims Co., 6 Auburn Ave. Phone Ivy 746. 6-29-53

BOTTENFIELD AGENCY has added a house department for the convenience of their many customers. If you want to buy a home in any part of the city, confer with their city sales department. Their listings consist chiefly of new and up-to-date modern homes, sold on easy terms. 1021 Empire Building. Phone Main 3010. 6-29-9

FOR SALE.

THE following odds and ends taken in trade for sale very cheap:
28x75 LIBERTY St., colored, best renting section. Vacant lot, $250.00.
30x150, VACANT lot Lees Ave., right at North Side Baptist Church, near Tenth St. and Hemphill Ave., with street improvements, $300.00.
48x150 ON McLendon St., vacant, between Stirling and Whitefoord Aves., $750.00.
NO. 360 Beckwith St., near Ashby St., 5-r. h., $100.00 cash and $20.00 a month.
CORNER Tumlin and Calhoun Sts., right at Home Park School, 72x145, 5-r. h. and hall, $250.00 cash and $22.45 per month.
NO. 2 Weston St., corner Oliver St., 45x76, 3-r. h., $50.00 cash and $15.00 per month.
NO. 32 Greensferry Ave., 6-r. h., rents $15.20; easy terms.
THOMAS J. WESLEY,
209 Grant Bldg. Telephone Ivy 5341. 7-1-17

REAL ESTATE WANTED.

A REAL ESTATE firm who can and will sell four vacant North Side lots for me before I leave city. Mrs. George T. Hanes, Ivy 3509-L. 36-30-6

REAL ESTATE FOR SALE OR EXCHANGE.

FOR BEAUTIFUL HOMES and building lots in College Park, the most desirable suburb of Atlanta, see I. C. McCrory.

FARMS FOR SALE.

I OWN and offer for sale, exchange or lease, several well improved productive farms. Easy terms. G. H. Waddell. 114 Candler Building. 6-26-1

YOU ARE looking for a position, aren't you, or you would not be reading these ads? Perhaps the position you're looking for is not to be found advertised today. Then why not spend a few cents advertising for a position in the "Situation Wanted" columns of this paper tomorrow? There is no need of your walking around in the hot sun or rain, letting your brain go to rust as well as worrying yourself sick looking for a good position when a "Situation Wanted" ad in The Georgian will do the searching for you. An ad in this paper will cost you only a few cents to run several times and relieve your mind of a heavy load. Try it and see.

REAL ESTATE FOR SALE. HOUSES FOR RENT.

W. A. FOSTER & RAYMOND ROBSON

11 EDGEWOOD AVENUE.
REAL ESTATE, RENTING AND LOANS.

FOR SALE.

TWO NICE cottage homes in East Point, bringing in good rental. Will trade for North Side home to cost about $6,500. See Mr. White.

ON PIEDMONT PLACE, just east of Peachtree, a lot 48x130, for $2,250. This is a money-maker. See Mr. Cohen.

BIG BARGAIN, immediately at East Lake Junction. A corner lot for only $650, on terms of $50 cash and $10 monthly. See Mr. Frederick.

WE HAVE some lovely new 6 and 8-room houses on St. Charles Avenue, Moreland Avenue and in the Druid Hills section, with all possible conveniences, on nice lots. The prices range from $6,500 to $8,000, on reasonable terms. See Mr. Martin.

ON DURANT PLACE, just off Ponce DeLeon Avenue, a vacant lot for only $2,000. This is a money-maker sure. Terms: One-fourth cash, balance 1 and 2 years. See Mr. Radford.

ON EUCLID AVENUE, in Inman Park, a 6-room bungalow. Large hall and sleeping porch. This place is a bargain for $5,000 for quick sale. Prettiest part of Inman Park. See Mr. Cohen.

FOR RENT.

SUBURBAN PROPERTY.

KIRKWOOD.

7-r. h., 55 South Howard Street	$25.00
6-r. h., 127 W. Boulevard DeKalb	20.00
6-r. h., 125 DeKalb	16.00
6-r. h., Hardee Street	15.00
6-r. h., 44 Howard Street	22.50
6-r. h., 15 W. Boulevard DeKalb	22.50
6-r. h., Clifford Street	25.00
5-r. h., 44 Norwood	15.00
5-r. h., Vaughn Street	15.00

DECATUR.

6-r. h., Oak Street	$25.00
6-r. h., 32 Olympic	27.50
6-r. h., 24 Olympic	25.00

EDGEWOOD.

5-r. h., 10 Mayson Avenue	$22.50
5-r. h., 26 Connecticut Avenue	14.00
5-r. h., 1468 DeKalb Avenue	15.00

BUSINESS HOUSES.

23½ Whitehall Street, office	$ 25.00
314 Decatur Street	20.00
Hill and Clark	25.00
816 Marietta	16.60
291½ Marietta, loft	50.00
15 Walton	150.00
54 W. Peachtree	175.00
168 Peters Street	27.50
242 Vine Street	13.10

IF YOU HAVE MONEY to lend, we can place it safely.

HOUSES FOR RENT. HOUSES FOR RENT.

FOR RENT.
111 EAST ELLIS.

ON the south side of East Ellis, between Courtland and Piedmont, a two-story, 8-room frame. Has electric lights, gas, hot and cold water, bath, closet and sink. In easy walking distance to the center. Lot 40 by 100; $30.

WE PUBLISH A WEEKLY RENT BULLETIN, giving a good description of everything we have for rent. Get a copy.

JOHN J. WOODSIDE.
Atlanta Phone 618. 12 AUBURN AVE. Bell Phone Ivy 671.

41-43 E. Harris Street, 11 rooms	$55.00
423 Gordon Street, 9 rooms	45.00
98 W. North Avenue, 9 rooms	50.00
63 E. Tenth Street, 7 rooms	40.00
25 Bonaventure, 6 rooms	37.50
40 Whitefoord Avenue, 6 rooms	20.00
Clifton Avenue, 6 rooms	25.00
39 Woodson, 5 rooms	15.00
101 Miranda Avenue, 5 rooms	20.00
36 Ormond Avenue, 5 rooms	20.00

Brown, Strauss & Ward Company
112 N. Pryor Street. Ivy 3235.

REAL ESTATE FOR SALE. REAL ESTATE FOR SALE.

TWO 6-ROOM BUNGALOWS, BOULEVARD-PONCE DE LEON SECTION.

ON ONE of the best residence streets of the North Side we have two brand-new six-room bungalows for sale. All improvements, including furnace heat, hardwood floors, well built and well arranged. You can't beat the neighborhood anywhere in the city; $6,000 cash, on terms.

NORTH JACKSON STREET HOME.
TEN ROOMS, LOT 125 FEET FRONTAGE.

THE PRETTIEST HOME on the street, near North Avenue, ten large rooms, sleeping porch, large side living porch, all improvements, garage, beautiful elevated lot, covered with oak trees; owner built for a home and is now building farther out. Your chance to get this delightful place; $12,500, on terms. Let us show you this.

THOMSON & LYNES
18 and 20 WALTON STREET PHONE Ivy 718.

Summer Prices Now Prevail

ON EAST ATLANTA REAL ESTATE—We offer ten nice cottages and forty beautiful vacant lots. Terms and prices to suit you. See us early and get the pick.
Also a few houses to rent.

MARBUT & MINOR
Bell Phone Main 9211. Atlanta Phone 3102-A.

Monarch Auto Oil

THE BEST at any price. Delivered to your address with faucet in barrels and half-barrels. We keep our customers supplied with Monarch Puncture Stopper FREE. Will preserve inner tube and tire.

Monarch Oil Co.
217-218 Temple Court. Phone Main 2974.

J. W. DOBBINS & COMPANY
312 PETERS BLDG. BELL PHONE M. 2126.

$3,150—NEAR Georgia Ave. and Grant, story-and-half, 7 rooms; bargain at $500 cash, $25 per month.

$2,750—SIX-ROOM bungalow, all conveniences, shaded lot 50x150; $150 cash, balance monthly; no loan.

$2,600—NEAR Pryor and Georgia Ave., 5 rooms; bargain at $200 cash, $20 monthly; rented $21.50.

$1,000—RENTED $10; 6 rooms, near North Ave. and Williams. $650—RENTED $6.50; $50 cash, $10 per month.

A. J. MAYFIELD
REAL ESTATE AND RENTING.
49 S. Pryor St.

365 CENTRAL AVE.—This 6-room house, close in, corner lot, modern conveniences, and on good elevation, is for sale, decidedly under the market. It's a safe and sound investment.

MONEY TO LOAN. MONEY TO LOAN.

MONEY TO LOAN.

First and Second Mortgage City and Suburban Property.

ONE MILLION DOLLARS to loan on A-1 improved farms in Georgia, in amounts from $2,000 and up, the higher up the better; 5 years; 6 per cent interest. Write us full information. Only highly improved farms considered.

RANDOLPH LOAN CO.
MAIN 877. 21 INMAN BUILDING.

REAL ESTATE FOR SALE. REAL ESTATE FOR SALE.

Medium-Sized Acreage Tracts

ALL of us know the profit that is usually made from acreage. It is almost a conceded fact that if a person owns good acreage, he has a sure profit in it sooner or later. When we think of acreage propositions, we think of lots of land, and naturally lots of money, because the usual acreage transaction involves a great deal of money. The demand for good, close-in acreage for subdivision purposes is increasing every day. A trip to the outskirts of the city in any direction you choose to take will convince you of this fact. We are going to offer a tract of about 100 acres, between Decatur and East Lake, which we have cut up into five, ten and fifteen acre tracts. The price and terms on these tracts make it possible for almost anybody to handle them.

FORREST & GEORGE ADAIR

FOR SALE JOHN J. WOODSIDE

FOR SALE OR EXCHANGE.
(West End.)
House, twelve rooms, good condition. Take half cash and balance in good cottage. Price $6,000.
THOMAS R. FINNEY, Sales Manager.
12 "Real Estate Row."

BEN GRAHAM COMPANY

319 Empire Building. Main 4376.

MARIETTA STREET.
We have on this recently improved street a piece of business property near Hunnicutt. Lot 30x110 to railroad, price .....$325.00 ft.
We have another piece in same block, 20x37, price (terms).....$225.00 ft.
INMAN PARK.
On Washita Street, corner Sinclair, we have an attractive building lot, size 50x200 feet. We are offering this for a quick sale at a close price, $2,000

LOTS FOR BUILDING.

Lot, Virginia Avenue, 50x190	$2,000
Lot, Virginia Avenue, 50x190	1,900
Lot, Highland View, 50x170	1,900
Lot, East North Avenue, 50x150	1,800

J. R. SMITH & J. H. EWING

REAL ESTATE, RENTING, LOANS.
Ivy 1513. 130 Peachtree. Atl. 2865.

7 ACRES.

WESLEY AVENUE, close to Peachtree Road, we offer at a sacrifice price 7 acres of beautiful suburban home sites. City water, paved streets, etc. Owner can't hold this any longer and therefore he must sell. $5,000 gets the whole tract—385x780—on a corner.
SMITH & EWING.

Highland Avenue

ON HIGHLAND AVENUE, near Prospect Place, we have for sale a modern six-room cottage in the best of repair, on good, level lot. This house is well built, and is a bargain. Price $3,250, on terms.

Empire Trust & Safe Deposit Co.
EMPIRE BUILDING.

FOR SALE BY
GREENE REALTY COMPANY

FINE FARM NEAR ATLANTA—300-ACRE FARM ON CHATTAHOOCHEE RIVER, WITHIN ELEVEN MILES OF ATLANTA; two-thirds very fine bottom land. Cheapest place in vicinity. Price only $50.00 acre. We can take some good Atlanta renting property part payment. Don't let this get by you. It's a money-maker.
511 EMPIRE BLDG. REAL ESTATE, RENTING, LOANS. Phones 1599.

LITTLE HOME BARGAINS.

$11,000—WEST PEACHTREE HOME, eight rooms, with every modern convenience; furnace, screened, two basement rooms, garage, cement drive. This is a real handsome home; tile roof. Easy terms.

$4,000—THIS IS A NICE six-room cottage on Ripley Street, close to East Pine, which is in fifteen minutes' walk of center of city. Buy this. You can't beat it. Terms.

$7,500—ON NORTH JACKSON STREET, corner lot, is a dandy one and one-half-story eight-room house and one that anybody would be glad to live in. You let us show it to you.

MARTIN-OZBURN REALTY CO.
THIRD NATIONAL BANK BLDG.
Phones: Ivy 1276, Atlanta 208.

FOR SALE

ON PIEDMONT AVENUE, near school, on the car line, we have one of the best bungalows to be found in the city. Built by the present owner for a home out of the best material and workmanship. Never expected to sell it, but keep it for a home. The lot cost him $3,000 vacant. If vacant to-day could not be bought for $4,000.

This bungalow has seven rooms—fine shaded east front lot—all conveniences, one year old.

The owner's work has called him to Florida, and he must sell by August 1.

We have had this place listed at $7,000, and cheap at that—but the owner says he must sell—therefore, he is putting the price down to $6,250. This should sell at once.

See this at once. We can make terms.

Turman, Black & Calhoun
203 EMPIRE BUILDING.

REAL ESTATE AND CONSTRUCTION NEWS

West Fifth St. Lots Are Sold for $20,000

Courthouse sales claimed a large part of the attention of real estate agents Tuesday, this being legal sale-day. The number of sales was smaller than usual, but there was a good crowd.

Dr. J. W. Hurt bought for a client the two parcels at the northwest corner of Spring and West Fifth Streets, the corner bringing $12,000 and the adjoining property to the west $8,000, on terms of one-third cash and the balance in one and two years, at 6 per cent.

The corner lot fronts 100 feet on Spring Street and 120 feet on West Fifth Street, and is improved with a two-story brick residence. The other lot is improved with a double flat that cost $7,500 to build, and which rents for $900 a year. Steve R. Johnston was the auctioneer.

The Peter Francisco properties, including the southeast corner of Peachtree and Forrest Avenue and the Smith homestead at the southeast corner of Forrest Avenue and Courtland Street, will be put up during the afternoon and will probably be bid in by the heirs.

To Repave East Alabama Street.

A movement of considerable importance to property owners on East Alabama Street has been started by J. Livingston Wright and others. It consists of a plan to repave East Alabama from Whitehall to Central Avenue, and to do the work while the city squads are still on the Central Avenue repaving job. Mr. Wright went around with a petition to the City Council the other day and had no trouble getting signers for the project.

The idea is to repave Alabama between Whitehall and South Pryor with vitrified brick and from South Pryor to Central Avenue with wood blocks. Those who are behind the movement declare that this is the first request of the kind in a long time and they think Council ought to provide for the improvement. Cobblestones are now used.

Repairs on Whitehall.

The city has begun to repair the asphalt paving on Whitehall from the railroad on the south to a point northward. Inasmuch as Whitehall is a much-traveled thoroughfare, property owners have stressed the value of this improvement and are much gratified that the work has started.

Renovating St. Philip's.

Workmen have started chiseling the old plaster coat from St. Philip's Cathedral, at the northeast corner of East Hunter and Washington Streets, and soon will put in new plastering. St. Philip's is one of the older churches and still holds many of its early members. The cost of the improvements will be comparatively small.

Making a Loft Building.

The Dougherty-Little-Redwine Co. are moving out of their old location at 96 North Pryor Street and are going into the new home on South Pryor Street. Renovation of the building will accordingly start at once, the plan of the owners, Luther Z. Rosser and J. H. Porter, being to provide for lofts and offices. Elevators and other modern devices will be installed.

Ansley Park Buy.

Mrs. Fannie Quillian has sold to J. D. Atkisson for the Graham & Merk Company 47 Prado, Ansley Park, for $10,000.

Salesman Makes Change.

E. K. Borum, formerly connected with the John Deere Plow Company and the Charles P. Glover Realty Company, has joined the L. P. Bottenfield real estate agency as an associate with J. H. Holland in the sale of lots in the Clairemont Park subdivision, Decatur.

Third Street Sale Near Peachtree.

Mrs. Lena Swift Huntley has bought from the Jacobs' Pharmacy Company a 50 by 65 foot business lot on the south side of East Third Street, 75 feet east of Peachtree, for $7,000, or at the rate of $140 a front foot. A quitclaim was obtained from the Atlanta Savings Bank.

Haverty Residence Started.

Foundation work started and the first load of lumber arrived Monday for the new home of J. J. Haverty, on the west side of Peachtree Road south of the Seaboard Railroad bridge. Mr. Haverty's house will cost $35,000 to build, but furnishings and extras will probably bring the total up to $50,000. This will be one of the most expensive residences in the neighborhood. Other fine homes belong to E. R. DuBose, Jack J. Spalding, and toward town at Brookwood, F. J. Cooledge, J. H. Nunnally and George M. McKenzie.

Stocks and Real Estate.

E. Rivers, the well-known real estate dealer and developer, has compiled an interesting table of stock fluctuations, which show that steel, railroad and sugar stocks have taken a hard tumble in the past year. On the other hand, Mr. Rivers points out Atlanta conditions have remained practically the sabe, while real estate has continued to enhance. The lesson which Mr. Rivers draws from this is that there is safety and profit in Atlanta land, and investors who buy conservatively are reasonably sure of a steady climb.

Peachtree Work Started.

A squad of about 50 convicts has been put on Peachtree Road south of Buckhead to work out the thoroughfare toward Fifteenth Street. They practically completed Monday the last stretch of road paving between Buckhead and Brookhaven and were at once transferred to the other job by the County Commissioners. The plan of repair is to dig up the old paving and roll it smooth, putting macadam on top. This makes a very satisfactory surface, which will hold for some time, until new paving can be laid.

As soon as possible other squads will be put on Peachtree to redeem it from the bad condition into which it has fallen.

Westwood Avenue Sale.

J. L. Nisbet has bought from H. G. Almand 44 Westwood Avenue, 70 by 238 feet, for $4,750. The sale was made June 25.

Architects and Engineers Meet.

In view of live topics to be discussed, local architects, engineers, artists, chemists and others have shown a lively interest in their barbecue to be held Saturday, July 12, at the Cold Springs Barbecue Club grounds. Development of Atlanta in the arts and crafts will be the subject of discussion, in which leading men will take part. On the arrangements committee are Eugene C. Wachendorff, H. M. Keys, J. S. Brogden, W. A. Hansell, Jr., and Park A. Fallis.

BUILDING PERMITS.

$1,200—Hugh Richardson, West Peachtree and Fifth Streets; alterations and repairs. Day work.

$1,000—C. C. George, 526 Crew Street; one-story frame dwelling. Day work.

$1,000—C. L. Chosewood, 95 Berne Street; same. Day work.

$850—Morton Realty Company, 121 North Ashby Street; same. Day work.

$700—Mrs. J. D. Collins, 108 Windsor Street; remodel dwelling. Day work.

$500—W. W. Allen, 20 Anna Street; remodel and make additions. J. T. Langley.

$321—Samuel Ozburn, 291 Ponce DeLeon Avenue; install furnace. Eichberg Heating Company.

$287—Mrs. W. B. Cornet, St. Charles Place; same.

$200—W. M. Nicholes, 251 St. Charles Avenue; same.

EVERY DAY is a good day to read the Want Ads in The Atlanta Georgian.

The Admirable Currency Bill President Wilson Has Brought Forward

THE wisest thing President Wilson has done is to bring forward the currency issue at this time. The new monetary bill is the admirable work of Senator Owen and Representative Glass, but Mr. Wilson has made it an administration measure. It is much more important than the tariff bill.

A great battle is now to be fought in which the sole issue will be Government or private control of our entire banking and currency system.

It is already being attacked vigorously but secretly by powerful bankers through the newspapers and public men that they can control. And they oppose it solely on account of that provision that most commends it to the people—the provision that the Government and not the great bankers shall control the currency of the country.

Without discussing details, many of which will doubtless be changed and improved before final enactment, we shall try to make clear:

(1) Why reform of our currency laws is urgently needed;

(2) Why the so-called Aldrich Monetary Commission plan which the bankers have tried in vain to induce Congress to enact has failed;

(3) The fundamental principle behind the new Democratic Currency Act; and

(4) Why some very influential bankers are opposing it secretly but bitterly.

I. THE NEED OF CURRENCY REFORM.

Simply stated, the constant recurrence in this country of money panics, or acute stringency, temporarily paralyzing trade and commerce, is due to the fact that apart from our gold and silver paper currency—backed by the actual gold and silver stored in the vaults of the United States Treasury—our entire currency system is based chiefly upon national bank notes.

Every dollar of these notes is protected by Government bonds, deposited in the Treasury as a guarantee that the notes issued by the national banks shall always be good. Under the law, the more than seven thousand national banks of the country were required, before issuing these notes, to buy one thousand dollars in Government bonds for every nine hundred dollars in national bank notes they issued. There are now more than seven hundred millions of these national bank notes in general circulation, all based on Government bonds, bought by the banks, deposited in the Treasury as security.

This currency is inflexible and inelastic. When an unusual demand for money occurs, for instance, in the crop-moving period when farmers have to be paid in currency for their crops, it is impossible to enlarge the amount of this currency in circulation to meet the demand, for the reason that before any bank can issue additional national bank notes it must first get money to buy a bond on which the bank notes are afterward issued. And when money is very "scarce"—when, in fact, it is most needed—banks can not spare funds with which to buy new bonds which would in turn enable them to issue more bank notes.

So that our currency remains at all times inelastic and inflexible. And whenever money is most needed for legitimate trade it is then most difficult to obtain.

The rates for money rise convulsively, credit is curtailed and ordinary commercial transactions are hampered.

National bank notes came into use during the Civil War because the banks then supported the Government by buying its bonds, and the Government in return bestowed upon the banks the most valuable privilege that a Government can confer upon a person or company, namely, the privilege of issuing money for the use of the people but for the profit of the issuer. Accordingly, ever since the war, and particularly since the great panic of 1873, which was a banking panic, there has been incessant complaint at the inelasticity of our currency system.

After the panic of 1907, which was also a "bank" or "credit" panic, and not an industrial, railroad or land panic, an Emergency Act was passed by Congress authorizing banks in any such future crisis to issue "emergency currency." This was known as the Aldrich-Vreeland Act. But so universal was the distrust of Senator Aldrich, even in his own party—not because of any doubt of the Standard Oil statesman's ability, but always of his motives—that a Republican Congress could not be induced to make this Emergency Act a permanent statute. Congress provided that it should expire by limitation next year. In a few months, therefore, the country will be without that protection and will be again as defenseless against panic as it was in 1873, in 1893, or in 1907, when all the banks in New York City were forced partially to suspend payments in currency, to pay checks only through the Clearing House, and to substitute Clearing House certificates temporarily for cash in their daily transactions.

II. WHY ALDRICH'S CENTRAL RESERVE BANK SCHEME FAILED.

The Monetary Commission of which Senator Aldrich was the head spent four years in preparing a new currency system with a central reserve bank. The commission traveled all over Europe studying the banking systems of other countries. It finally laid before Congress a currency plan which had the support of a great majority of the bankers of the United States. But it failed to obtain public confidence, not because it was not workable and scientific, but chiefly because Senator Aldrich's name was inseparably connected with it, and he was closely allied with the most powerful financial interests and trusts. The public suspicion of him and of them became insuperable obstacles to a financial scheme which bankers' associations throughout the country approved almost with unanimity.

The Aldrich plan provided that all the banks of the country should be divided into a dozen or more geographical groups, each group to form a central association, the officers of which would have general supervision over the banks of such district. These central associations were to be incorporated but not capitalized. They were to hold no reserve money of their banks. They were not to discount the notes of other banks, or to hold individual deposits.

But these central associations, backed by the assets of all the local banks in their districts, were, in times of crisis, to guarantee the notes or drafts presented by the individual banks in their association to a National Reserve Association, which in turn was to issue "emergency currency" that would pass into general circulation and so relieve the crisis. These notes were to be taxed by the Government, the rate of taxation increasing with each month they were kept in circulation. By means of such tax the Government, while providing for a temporary emergency, would prevent permanent inflation or redundancy of the currency by compelling the retirement of these notes as soon as the emergency was passed.

But the control of the amount of this "emergency currency," as well as of the reserves and the assets of all the individual banks on which the currency was based, was vested under the Aldrich Act solely in this National Reserve Association of bankers, AND NOT IN THE GOVERNMENT.

This plan failed of acceptance by the public for two reasons. First, as we have said, because of the widespread distrust of Senator Aldrich himself; and second, because of the general belief that while the Bankers' National Reserve would undoubtedly effectively stop panics, it would also tend to keep the whole money and credit system of the country under the dominion and control of that very small group of bankers, not more than a dozen, that already dominates the New York, Boston and Chicago Clearing Houses.

(Comment on "The Fundamental Principle behind the New Democratic Currency Act" and "Why some very Influential Bankers are Opposing it Secretly but Bitterly" will appear immediately in these columns.)

Midsummer Madness



Nagging Is a Brain Disease, Says Dorothy Dix

By DOROTHY DIX.

THE why of the nagger has just been scientifically ascertained.

Most of us who suffer from this affliction have been of the opinion that it is just pure and unadulterated cussedness that makes a nagger nag. A learned psychologist says that this is a mistake, and that nagging is brain itch, and that a person suffering from this complaint tries to relieve it by scratching with the tongue, and, as it is impossible to scratch the brain itself, he or she tries to allay the irritation by scratching the nearest individual.

"The brain," says this scientist, "can be irritated just the same as the skin by body poisons due to fatigue, worry and illness. Nagging is the effort to relieve the subconscious itching of brain nerves and cells. It more often occurs in women than in men. Not on account of an inferior nature or lesser control over temper, but because woman is more sensitive to brain irritation, has fewer opportunities to relieve her feelings and impulses.

"To return to the analogy of a nagging skin. If you continue to give way to it, to scratch it and tear it, a sore soon appears and finally ulcers. The skin nagging is fastened upon you and you are unfit for work or companionship. If instead of scratching and slapping back at the skin you discover the cause of the irritation and get rid of it, the nagging ceases and the skin returns to a healthy state.

"So with the brain. You can nag until you make sore spots, psychologically speaking, in the brain stuff.

"Then you become the chronic nagger. The remedy for this is to quit scratching the brain by means of saying hateful things to those about you and to find out what causes the brain irritation and relieve that. This can often be done by simple medical treatment, or by change of scene or some slight diversion, even a walk in the open air."

This scientific theory of nagging each of us can confirm from our own experience. Probably there is no one who does not know wnat it is to have flashed out, in some moment of physical exhaustion, a bitter speech that he or she would have given worlds to have recalled the next instant, or who does not experience the temptation it is to harp on old grievances when one is half sick and nervous, and unstrung?

Nagging is at the bottom of almost all domestic misery. It breaks up far more homes than drink or infidelity. A woman can, and does, forgive the husband who looks too often upon the flowing bowl if he is pleasant and agreeable at home in the times between his sprees. A wife is also conveniently blind to her husband's sidestepping from the straight and narrow path if in his own domestic circle he is courteous, gallant and appreciative. Likewise a man will put up with a deal of bad housekeeping and pay extravagant bills without a murmur so long as his wife is amiable, and good humored, and doesn't try to henpeck him.

But the woman who comes to hate her husband is she who is married to the man who is Chief Knocker in the Amalgamated Hammer Wielders' Union, and who finds fault with everything that she does, or doesn't do. The woman who kills her husband's love, and brings him to the place where he feels that he is entering a prison when he puts his key in his own front door, is the perpetual grouch, who frets and whines, and complains because she can't have this, and she can't do that, and her husband does do this, and he doesn't do that. Love will stand everything but nagging. When it encounters that, it just turns up its toes and dies.

Suggest Recreation.

Heretofore there has seemed to be no cure for this most common and deadly enemy of domestic happiness, but the discovery of this scientist that nagging is really a symptom of a brain disorder that can be relieved brings a message of hope to those afflicted with a nagging husband or wife.

Therefore, madam, if you have a husband who begins finding fault before he has hung up his hat when he comes home of an evening, don't weep and look upon yourself as a martyr.

Just reflect that he is suffering from brain itch, and that the best remedy for that is fresh air and exercise and amusement. Don't try to keep him at home. Urge him to go out to the baseball game of an afternoon, to play golf or to go to the club as soon as dinner is over.

In that way his brain cells will get the stimulation they need, and he will take out in yelling bitter advice to the umpire, or swatting a ball, or fighting with a fellow club member over the tariff, the irritation that he would otherwise have vented upon you and the children, and the chances are that he will come home in a mild and pacific humor. Believe me, golf has been the salvation of many a home, and the club is a conservator, instead of a destroyer of family life.

And, sir, if you are one of the unlucky ones who drew a nagging wife in the marriage lottery, try making her over instead of hunting up an affinity to console you.

Don't Rush Off.

When your Maria starts in to remind you for the billionth time of all your faults, don't go out alone and slam the door behind you. Take her along with you.

Consider that her poor brain is itching until it is half mad with the monotony of the treadmill of housework, where she has gone the same deadly monotonous round of cooking, and sewing, and mending, and baby tending, until she is so bored that she is ready to fight just to get a little ginger interjected into life.

Give her something gay and pleasant to think about. Take her to see a jolly play, buy her a meal at a restaurant. If you can't do anything else go to see the moving pictures, or treat her to soda water, or walk her by the finest store in town and tell her how you'd like to buy her a tiara, and an imported French dress, if you had the money.

In a word, scratch the nagger's brain cells with something pleasant to think about if you want to escape being clawed yourself. The suggestion is worth trying.

There's No Good Excuse For Stopping Cars During Storms

The Georgian has received quite a number of complaints against the stopping of street cars and of power current during the thundershowers that are incidental to the summer season.

In the past few weeks the street car service has been interrupted often, occasionally for as long a time as forty minutes. The current furnishing power to so many manufacturing enterprises has been cut off often, and the employers have lost hundreds of dollars in profitless pay to their workmen.

The superintendent of the Georgia Railway and Power Company states to The Georgian that these stoppages of service are unavoidable. At any rate, he says, they will continue so long as we have thundershowers.

It seems to The Georgian that so great a corporation as the Georgia Railway and Power Company, capitalized at millions on the basis of its public service monopoly, MIGHT take steps to avoid in the future interruptions so annoying and so costly to its patrons.

In other cities such a condition does not exist. Therefore, the Georgia Railway and Power Company can prevent it.

Rev. John E. White Writes on The Coming Woman

The Stigma of Inferior Sex Caste Will Be Removed, He Says, Woman Will Cherish Her Distinction as Mother, Wife and Sister, But It Will Be on a New Basis—the Basis of Equality and Freedom.

Written for The Georgian
By REV. DR. JOHN E. WHITE,
Pastor Second Baptist Church.

ALL the questions men talk about are minor beside the woman question. The Book of Life, from Genesis to Revelation, is bound, beveled and imprinted by a woman.

The interests of womanhood are the interests of humanity.

This explains the intensity of the feeling engendered by the woman movement.

Everybody knows that whatever happens, good or ill, to the women is fateful for the race.

Come on, Men!

The woman movement, which appears in the nature of an uprising all over the world, is believed by many to make a turn in the tide of history.

The feature most apparent is the masculine helplessness in front of it.

There are a few Mrs. Partingtons of the male variety, but not many.

A few gentlemen are sitting in the middle of the road "cussin," but most of the gentlemen are waiting to see the procession in a quizzical frame of mind. Bye and bye the majority of men will follow the illustrious example of the leader of the French Commune. He rushed into a restaurant, but was scarcely seated before he leaped up excitedly, looking at the procession of the mob passing the door.

"Let me go," he cried. "The people are moving. I am their leader and I must follow them."

Feminism and Suffragism.

The air will clear before the masculine mind somewhat when men understand that the woman movement is a wider and deeper matter than the woman suffrage movement. Most men and many women confound them.

The noisy agitation of the suffragette is really an embarrassment to those profound exponents of feminism who fear the neglect of the larger causes of the female advance through overemphasis on one of its phases.

Some pronounced feminists have ventured to question whether the agitation for votes for women should not be postponed until the woman movement shall reach its second stage.

The real movement, however, will not suffer serious arrest through the excessive suffragism of the hour. It will rather be promoted by the divisions it is provoking in the ranks of the women themselves.

The anti-suffragist movement among women is to be encouraged. The assertive woman, whether for suffrage or against suffrage, is the interpreting fact and the enlarging force upon which the movement depends.

The women who are zealously organized against votes for women are merely feminists in contra-action and their influence is manifestly stimulating to the consciousness of female selfhood, which is the mainspring of the woman movement.

What Women Want.

When the opportunity of the ballot is accorded to women, as it will be, the main object of their movement will only be in process of achievement. What women really desire is the removal of the arbitrary fixedness of woman's sphere.

The protest is not against the unkindness of man, but against the assumption that she is ordained to be a creature of patronage. It is not against a rough and cruel boss she revolts, but against the idea of having a boss at all.

The woman movement aims for the leveling of the sexes. It is the uprising of personality. It is the challenge of a benevolent despotism.

The question is not that woman's lot is bitter and hard, but that she is condemned to a state of favored subjection. The readjustment to be achieved is mental rather than material.

The situation of woman as to comfort is fair enough. It is the attitude of the social mind which regards her as a sexual non-equal that is the trouble.

It is against the tradition of masculine ownership that the woman movement makes war. The elemental principle of individualism is at work.

I predict that the time will come when the stigma of inferior sex caste is removed and women will of their own election sacredly cherish all those natural functions and exclusive responsibilities which mark her distinction as mother, wife and sister, but it will be on a new basis—the basis of individualism and freedom.

ALWAYS FIRST
THE SUNDAY AMERICAN
Order It NOW
Both Phones Main 8000

THE ATLANTA GEORGIAN

Read for Profit---GEORGIAN WANT ADS---Use for Results

VOL. XI. NO. 283. ATLANTA, GA., TUESDAY, JULY 1, 1913. Copyright, 1906, By The Georgian Co. 2 CENTS. PAY NO MORE

EVENING EDITION

MAY INDICT CONLEY IN PHAGAN CASE

Atlanta Military Officers Threaten to Resign

'TIN SOLDIER' BILLS ARE FOUGHT

Lieutenant Declares the Measure Would Turn Militia at Riots Into Suicide Squads.

Atlanta military officers are up in arms against two bills placing the National Guard under control of civil authorities. William S. Coburn, second lieutenant of Company K, says he and at least ten other officers will resign if the bills pass, and he would not be surprised if every officer of the Fifth National Guard of Atlanta walked out of the service, as well.

Adoption of the two bills would, according to Lieutenant Coburn, convert the national guard into an "18-karat tin-horn soldiery," subject to orders of judges, sheriffs and mayors. In case of service during riots they could be sent out with unloaded guns and placed at the mercy of mobs they fought to disperse, Mr. Coburn said, which is the same thing, he maintained, as converting the military companies into suicide squads.

Civil Authority Fixed.

The two bills are known as House Bill No. 18, introduced by Representatives Ed Wohlwender, H. H. Swift and J. J. Slade, of Muskogee, and C. R. McCrory, of Schley, and House Bill No. 48, introduced by Representatives Wohlwender, Swift and Slade, of Muskogee, and Minter Wimberly, of Bibb. House Bill No. 48 repeals the act of session of 1912, which repealed section 1435 of the Code of 1910. The bill re-established the authority of judges, sheriffs and mayors to call out the local militia and give orders.

House Bills No. 18 makes the militia when called out by the Governor subservient to such civil officers as the Governor may direct.

Cites Riots at Savannah.

"We object to this."

Lieutenant Coburn said to-day:

"You may remember some years ago, in 1902, the military was sent to Savannah to protect prisoners. We reported to a judge and were under his orders. The first thing he did was to take away our bullets. He said he didn't want the militia to hurt anybody. In three or four days the rioters ascertained we had no ammunition, and they proceeded to run over the militiamen.

"They had those riots in Augusta last year, and some people thought we were still under that old law. Some of them tried to pas the cordon and were killed.

Favor Limiting Calls.

"There is tense feeling against the National Guard, and opponents of it are harping on the Augusta episode. That shooting is the reason those two bills have been introduced, also that resolution which says the National Guard was guilty of murder there."

Mr. Coburn said the National Guard men would not object to a law restricting the power of the Governor to call them out; in fact, he thought they would welcome such a law, as the guardsmen were tired of being "called out on every whimsical idea."

90 Degrees and Rain Is Weather Outlook

Thundershowers with a maximum temperature of about 90 is the weather outlook for Tuesday.

From the weather bureau announcement was made that no marked change in the general weather situation was anticipated. Atlanta is having an average amount of torridity from day to day, being considerably more comfortable than many Western and Northern cities.

Tuesday morning temperatures were as follows: Sunrise, 72; 6 o'clock, 72; 7 o'clock, 75; 8 o'clock, 81; 9 o'clock, 82. Low southeastern winds prevail. High humidity will make the day seem a little hotter than it is.

Employ your idle moments, surplus money and redundant energy in buying, selling, leasing and trading through the medium of Georgian Want Ads.

CHIEF SEEKS POLICEMEN IN CLUBS

Members of Force Belonging to Locker Organizations Likely To Be Dismissed.

A rigid investigation into the relations of the police and the locker clubs of Atlanta was begun Tuesday by Chief Beavers in connection with the police scandal probe.

Sergeant L. S. Dobbs was assigned to make a thorough examination of the locker clubs' membership books, with instructions to ascertain the names of members of the police department who appear thereon, and report them to him.

New and startling disclosures of police corruption will be made if the evidence said to be in the hands of Chief Beavers is substantiated.

Big Shakeup Foreseen.

Coming on the heels of the stories of disgraceful orgies at the notorious Ola Bradley resort in the rear of 127 Auburn Avenue the new revelations of the alliance between the policemen and the blind tigers and locker clubs are expected to presage a wholesale shake-up in the ranks.

Chief Beavers has reports in his possession that many of the men on the force, in deliberate violation of the Police Commission order of a years ago, have cards of membership in the city's locker clubs. Other reports are to the effect that certain policemen are in the habit of drinking frequently at the locker clubs and in the blind tigers.

The practice is said to have resulted in the virtual protection of places which are being conducted contrary to law and in the demoralization of a part of the police force. The investigation into the locker club feature of the police scandal was begun quietly by Chief Beavers. When the news of the probe leaked out, the Chief refused to discuss it at any length. It is known, however, that the locker clubs are being carefully watched and that the name of every policeman who enters, except on business, is reported to headquarters.

More Men Involved.

A number of dismissals and suspensions are anticipated. Chief Beavers said that he was without sufficient evidence at present to make known the names o fany of the men who are in danger of dismissal, but intimated that several policemen who have not been mentioned in the scandal up to this time would be involved.

That the exposures in the police department will result in the Grand Jury reopening its probe into vice conditions, and the alleged practice of patrolmen in visiting locker clubs and "blind tigers" investigated, is expected when the jury goes into executive session Tuesday morning.

Bailiffs and deputies are in readiness to begin issuing subpenas for persons to give testimony along this line, and it is regarded as not improbable that Colonel Thomas B. Felder will be recalled to submit new evidence he is said to have secured that substantiated his charge of corruption.

When the Grand Jury finished its vice probe more than a week ago it was learned it would make a favorable report on the existence of alleged protected vice and commend the police force for its efficiency.

Expose Changes Plans.

The recent expose that called for the suspension of eight patrolmen under charges of protecting, or not reporting, a negro blind tiger and dive they are said to have frequented, and the charges of corruption and a further investigation that followed, will result in the Grand Jury changing its presentment and more than likely going deep into the locker club and blind tiger question.

That Chief of Police J. L. Beavers believed he had not finished his work when he suspended eight patrolmen, and was willing to go before the Grand Jury to tell it the result of his investigations thus far, was substantiated in an interview with him Monday.

GEORGIA'S YOUNGEST STATESMEN

Pages in Georgia Legislature. Left to right, M. A. Nevin, Atlanta; Frank Weldon, Atlanta; J. V. Thomas, Madison; M. N. Bunn, Cedartown; Alonzo Nunnally, Atlanta; Clark Foreman, Atlanta; Harvey Smith, Atlanta; Marshall Jackson, Atlanta.



FOES OF '63 OPEN GETTYSBURG REUNION

Picnic Air Vanishes as First Day of Celebration Dawns—50,000 Veterans Present.

GETTYSBURG, PA., July 1.—Fifty thousand veterans, comprising two armies of peace, the one wearing the blue and the other gray, awoke today on the field where 50 years ago they fought.

Yanks and rebels were lying side by side when the sun crept over the hills. Umbrellas and canes were stacked where guns had stood; suitcases and carpetbags had replaced knapsacks; tobacco was swapped instead of bullets; brotherly glances

Continued on Page 2, Column 8.

Women of Court To Hear Scandal at Peerage Will Trial

Special Cable to The Atlanta Georgian.

LONDON, July 1.—"Sackville suit parties" are the latest in English society. Fashionable women, many of them of the court set, are daily inviting their friends to attend such parties at the trial of the suit brought by relatives of the late Sir John Murray Scott to break his will because it bequeathed Lady Sackville $5,000,000.

Lady Evans, wife of the justice, today occupied the judge's private gallery with friends. Other women occupied the ordinary gallery. Some took seats at the counsel table and others sat up on the steps leading to the jury box.

Lady Sackville was constantly under fire from a battery of lorgnettes.

Among the spectators were Mrs. Reginald McKenna, wife of the Home Secretary; Mrs. Asquith, wife of the Premier; Miss Violet Asquith, daughter of the Premier, and Lady Benjamin Franklin.

DON'T miss the continuation of that great new story by JACK LONDON in Hearst's Sunday American of July 6.

The Scarlet Plague

is sure to thrill you. You can't afford to miss it. Order from your dealer now, or call Main 8000, either phone.

MR. HEARST AIDS IN CAMPAIGN TO SAVE BABIES

Donates Twenty Quarts of Milk Daily to Atlanta Mothers' Congress—More Help Needed.

William Randolph Hearst has joined the "Save the Babies" crusade of the Atlanta Mothers' Congress.

In a telegram to Mrs. John W. Rowlett, president of the organization, Mr. Hearst volunteered twenty quarts of milk each day to go to the suffering poor throughout the three hot summer months.

The following is Mr. Hearst's telegram to Mrs. Rowlett:

The Mothers' Congress of Atlanta is to be congratulated upon its worthy campaign to furnish milk for the babies of the poor during the summer. Please place me upon your list of subscribers to the milk fund for twenty quarts a day.

The first actual deliveries of milk by the Mothers' Congress took place Tuesday afternoon, when Mrs. Rowlett and members of the Congress personally visited the mothers of six babies and gave each certificates for 92 bottles of milk.

This milk will be delivered daily throughout the months of July, August and September free of charge. As contributions from Atlanta's citizens come in, the number of babies to be taken care of will be increased until, it is hoped, every infant of poor parentage will be supplied daily with fresh milk.

"Our project is practically assured of success now that Mr. Hearst has given us his aid," declared Mrs. Rowlett Tuesday morning. "Atlanta citizens are going to rally to our support, too, I know. It is the Atlanta spirit. We are sending out a call through the press for more subscriptions. We need funds to carry out our campaign and we are going to get them, for Atlanta is always generous in the way of every worthy cause like this one."

Mrs. Rowlett said that any contributions mailed to her at 186 East Pine Street would go to aid the campaign. She can also be notified of subscriptions by calling Ivy 2560-J.

Planter Shot by Night Assassin Dies

GADSDEN, ALA., July 1.—Cargyle McMahon, an Etowah County farmer, died at a hospital here to-day from a gunshot wound. He was called from his home and shot down Saturday night. Two men are under arrest for the crime.

Pages Add Legs and Brains to Work of Grinding Out New Georgia Statutes.

The youngest members of Georgia's legislative body are handsome and healthy looking chaps and are looking after the interests of the State and older members of the House and Senate in an unusually satisfactory manner. They are the pages in both Houses.

The pages were "tickled to death" to line up for The Georgian photographer. Their readiness was as marked as their willingness to work in their official capacity as pages. The pages are M. A. Nevin, Atlanta; Frank Weldon, Atlanta; J. V. Thomas, Madison; M. H. Bunn, Cedartown; Alonzo Nunnally, Atlanta; Clark Foreman, Atlanta; Harold Smith, Atlanta, and Marshall Jackson, Atlanta.

Members of both Houses have developed a fondness for the "kids" already, and before the end of the 50 allotted days each of the youngsters is sure to have pals a-plenty among the dignified legislators. Their aptitude was displayed in good fashion Monday morning when unanimous consent was given in the House for the filing of all bills. More than a hundred bills were rushed to the desk and the youngsters were the ones who did the rushing. It took them hardly more than five minutes to fairly load the Clerk's desk down with the bills they had collected.

7,530 Postal Jobs Given; 471 Remain

WASHINGTON, July 1.—How substantial and uninterrupted has been the bestowal of patronage in the Postoffice Department under the management of Postmaster General Burleson is shown in a press notice given out to-day. In four months the Postmasters of all grades, practically all the appointees, except some civil service fourth class men, being Democrats. This is at the rate of 1,882 a month, or 162 a day.

When Postmaster General Burleson took office he found 1,800 vacancies of the Presidential class unfilled, which number in the past four months increased to 2,400. These offices he disposed of at the rate of 16 a day, and now only 471 vacancies remain to be filled.

$300,000,000 Profits For U. S. Investors

NEW YORK, July 1.—New York banks to-day began paying out $300,000,000 in stock dividends and bond interest to American investors. This outlay represents the semi-annual dividend of prosperous corporations.

According to financial experts, the "July dividends" show that the country is in a highly prosperous condition.

COLYAR INDICTED AS LIBELER OF COL. FELDER

Grand Jury Develops Sensational Sequel to Famous Dictograph Scandal.

A. S. Colyar, Jr., dictographer of Colonel Thomas B. Felder, Mayor Woodward and C. C. Jones, was indicted by the Grand Jury on the charge of criminal libel Tuesday forenoon.

Colyar is the man who sought to trap Colonel Felder by means of the dictograph into offering a bribe of $1,000 for certain affidavits in the Phagan case in the possession of the police. The dictograph records as furnished an afternoon newspaper by Colyar contained the offer.

Colonel Felder swore the records were padded. Largely on Colonel Felder's representations, the indictment was procured. John Pascal, of The Journal, was the only witness called by the Grand Jury in considering Colyar's case.

Chief of Detectives Lanford and Colonel Felder, indicted last week by the Grand Jury, obtained their freedom by making a $500 bond. It was expected that the same bond would be imposed upon Colyar.

Much of the time Tuesday was occupied by members of the Grand Jury in probing into police affairs. Without calling any witnesses, the scandal which has shaken the department was given serious consideration for nearly two hours. The result of the discussion was not made public.

Technical Men Will Gather to Plan for City's Development

Atlanta members of national and local technical associations will meet in conference at the Cold Springs Club at noon Saturday, July 12, to discuss the architectural, industrial and scientific development of the city. All engineers, chemists and members of the engineering association of the South have been urged to attend.

The following Atlanta officers of national associations have the arrangements in charge: Eugene C. Wachendorff, American Institute of Architects; H. M. Keys, American Institute of Electrical Engineers; J. S. Brogden, American Chemical Society; W. A. Hansell, Jr., Engineering Association of the South, and Park A. Fallis, American Society of Mechanical Engineers.

JURY LIKELY TO GO OVER DORSEY'S HEAD

Indictment of Negro Sweeper Would Be Severe Blow to Prosecution of Frank.

That the Fulton County Grand Jury will go over the head of Solicitor General Hugh M. Dorsey and indict Jim Conley, the negro sweeper, for the murder of Mary Phagan, in connection with Leo M. Frank, was a probability which came to light Tuesday.

While the report was not verified, its origin was such as to throw a bomb into the camp of the prosecution, as it will mean the indictment of the str witness in the State's case against Frank.

In the event that Conley is indicted it will mean also that he will be taken from the custody of the police, where he has been carefully guarded from the defense, and will be placed in the county jail, where Frank is being held.

Rumors that Newt Lee, negro night watchman at the National Pencil factory, had made sensational disclosures to his attorney, Bernard L. Chappell, and would be one of the State's most important witnesses in the trial of Leo M. Frank, were set at rest Tuesday by Mr. Chappell.

The negro's attorney said after the inquest that he would make no effort to procure the release of Lee, as he believed his client was a vital witness and it would be the wisest plan for him to remain in the protection of the State.

His statements at this time and up to the date of the indictment found against Frank led to the impression that Lee had confided in his lawyer significant circumstances which he had told neither to the detectives nor to the members of the Coroner's jury.

Denies Confession Reports.

Mr. Chappell said Tuesday, however, that Lee had told nothing which had not already been published in the newspapers and that he was absolutely certain that the negro had been holding back nothing. The attorney said that until Conley had made his string of affidavits for the detectives he had regarded Lee as one of the most important witnesses the State could produce.

Conley's entrance into the case, he thought, changed the whole aspect of the mystery and largely eliminated the importance of Lee's testimony for the reason that its significance on the assumption that Frank was the only person having the opportunity to commit the crime was lost when it became known that Conley also was in the factory and acting suspiciously near the time it is thought the girl was murdered.

Lee's testimony still remains valuable in the eyes of the attorneys for the prosecution, and the night watchman will be called to add to the long string of circumstantial evidence that will be produced by the State. Solicitor Dorsey regards as highly significant the negro's story of what happened the Saturday afternoon of the murder.

Two Sides of Phone Incident.

One of the circumstances that the State considers suspicious is that Newt Lee found the door leading from the second floor down to the first closed and locked. It had been his experience, he has testified, that Frank, when in the ebuilding alone, would lock the street door, but leave the door between the two floors wide open.

Lee said that he went to Frank's office and that the factory superintendent was rubbing his hands in a nervous manner. Another feature of his testimony was that Frank called him up in the evening, something he never had done before. While the prosecution will lay great weight on this testimony, the defense will seek to show that it is entirely without significance.

Admitting that Frank never called Lee before in the evening, Frank's attorneys will present evidence to show that he had called repeatedly when the former night watchman was employed at the factory, and that he was led to call the night of April 26 because a discharged employee, J. M. Gantt, had been in the factory and he

LEE'S EVIDENCE IN FRANK CASE DISCOUNTED

Attorney Denies Confession—Asserts Conley Affidavits Put the Watchman in Background.

Continued From Page 1.

wished to make certain that Gantt had left.

Those concerned in the trial of Frank are awaiting with interest the outcome of the fight over the subpenas duces tecum issued by the defense. The State has announced that it will combat the enforcement of these subpenas and has branded them as a subterfuge of Frank's lawyers to discredit the witnesses introduced by the prosecution.

If the State fails, it will have to produce in court all of the affidavits and statements made by its principal witnesses. The defense will be able to use these to make a close comparison of the oral testimony with that which was sworn to weeks before.

In the event that any of the witnesses give testimony in any respect contradictory to the statements in their affidavits the deefnse will be in a position to impeach and discredit their testimony. Solicitor Dorsey and Attorney Frank A. Hooper have characterized this as trickery on the part of the defense and have announced that they do not propose to submit their mass of affidavits for the use of the defense if the law will protect them in the matter.

$375,000 Nashville Stock Yards Burned

NASHVILLE, July 1.—The plant of the Tennessee Packing and Stock Yards Company was destroyed by fire to-day, entailing a loss of $375,000, partially insured.

The plant, which covers an entire block, was a part of the old interests of William J. Cummins, the defunct Nashville and New York financiers, and had the largest capacity of any packing plant in the South, with the exception of the one at Fort Worth. It was only recently sold at auction to New York capitalists.

Fly's Bite Blamed For Infantile Paralysis

NEW YORK, July 1.—The biting stable fly is responsible for the transmission of infantile paralysis, says Dr. C. E. A. Winslow, of the American Museaum of Natural History in the current issue of The Museum Journal.

The house fly now shares its menace as a carrier of disease with its lowlier relative, for Dr. Winslow writes that the chain of proof against the stable fly in complete.

Employ your idle moments, surplus money and redundant energy in buying, selling, leasing and trading through the medium of Georgian Want Ads.



Brush your teeth twice-a-day with

COLGATE'S TRADE RIBBON MARK DENTAL CREAM

because it is an efficient, safe dentifrice with a delicious flavor that makes its use a treat.

The Georgian-American Pony Contest
VOTE COUPON

Hearst's Sunday American and Atlanta Georgian
PONY CONTEST VOTE COUPON
5 VOTES
NOT GOOD AFTER JULY 15, 1913.
Vote for .....
Address .....
CARRIERS' AND AGENTS' BALLOT.

Hearst's Sunday American and Atlanta Georgian
Pony Contest Coupon
5 VOTES NOT GOOD AFTER JULY 15, 1913.
Vote for .....
Address .....
SCHOOL BOYS' AND GIRLS' BALLOT.

SAVINGS BANKS PAY $105,000 INTEREST

Ten Atlanta Institutions Make Semi-Annual Accounting—Deposits $7,000,000.

Ten Atlanta banks Tuesday paid to depositors having savings accounts the sum of $105,200 as semi-annual interest.

A conservative estimate of savings accounts is $7,000,000. Savings deposits are not segregated from other deposits in reports of condition published at regular intervals. Of the total deposits of the larger banks, therefore, it is impossible to tell what proportion are savings.

Officials of the various institutions, however, made careful estimates, and reach the conclusion that thrifty Atlantans who keep their funds in savings deposits are $105,200 richer than yesterday.

Many other depositors have not had their money in the banks long enough to be entitled to interest. Rates of interest also vary. Taking 3 1-2 per cent as a general average of the rate paid, however, Atlanta savings can not be less than $7,000,000.

Residents of Fourth Urge Bigger Sewer Through Piedmont

On the theory that a four-foot sewer through Piedmont Park could not care for storm waters, Fourth Ward residents will ask the General Council's sewer committee Tuesday afternoon to abandon the proposed extension of the Butler Street sewer. They urge a 13 by 9 foot twin system. It would mean an extra outlay of $50,000 and several months in construction.

City engineers disagree with the contention that a four-foot sewer would be inadequate for storm water. They think, however, that a larger sewer should be built to take care of future growth of the city. If the twin sewer system is adopted work must stop till the General Council comes into possession of additional funds.

Tenor Loses Voice Studying English

Special Cable to The Atlanta Georgian.

LONDON, July 1.—A mere matter of language is going to cost Milton Aborn, the operatic manager, what he considered his choicest find from a musical standpoint.

Mr. Aborn discovered an Italian tenor named Fuzati, whose voice is said to have all the wonderful qualities of Zenatello when the latter is at his best. Mr. Aborn singned Fuzati and told him to study English. At the end of the first day of this study Fuzati found that the pronunciation of English had contracted his throat in such a manner that he could not sing in any language.

Atlanta Sigma Phis Seek 1914 Conclave

The rtgular monthly supper of the Atlanta alumni of the Sigma Phi Epsilon fraternity will be held at 7 o'clock Friday evening, July 4, at Durand's Cafe.

All the members will be present, as plans for getting the 1914 conclave of the fraternity to meet in Atlanta will be discussed.

KENTUCKY COUNTY VOTING 'DR

BOWLING GREEN, KY., July 1.—Warren County is voting on the county unit prohibition law to-day. The wets are making no fight. County Chairman Helm claims the county will vote "dry" by 2,000. The wets will contest the constitutionality of the law in the courts.

BATTLE IN HOUSE ASSURED OVER UNSEATING

Defeat of Attempt to Oust McArthur and Brown Presages Stirring Fight Tuesday.

It became plain to-day that the effort to unseat Representative McArthur, of Wheeler, and Browning, of Bleckley, is to bring on to-morrow the first big spectacular fight of the session.

Although the special committee appointed to investigate the titles of these two gentlemen reported unanimously against seating them, the House failed to adopt the report of the committee at its session to-day, but postponed action until to-morrow, immediately after reading the journal, when the matter will come up as a special order.

On a motion to table, and thereby kill the committee report to-day, the ayes were 59 and the noes 90, thereby showing surprising strngth against the committee, considering the nature of the ballot.

The House, if heated discussion of the committee report in the hotel lobbies and about the Capitol means anything, will not accept the committee findings without a thorough thrashing out of the entire matter on the floor and in the open, and there are those who are predicting that the committee report is sure to be upset, by a big majority, and the two new members seated.

Lawyers differ as to the constitutional aspect of the question involved, some holding that there is no question of the right of McArthur and Browning to sit in the House, as both are members de facto and de jure. Others think it is doubtful merely, while still others think there is absolutely no legal authority for seating either man.

Out of these three shades of opinion, it is predicted that a majority in favor of seating McArthur and Browning, the committee report to the contrary notwithstanding, likely will be secured, although there undoubtedly will be a vigorous fight put up against overturning the committee report.

House Sole Judge.

The House of Representatives is the sole judge of the qualifications of its membership. Any legal question that may arise out of their challenged right to sit would be a question for the courts to settle eventually, but once the House seats them there will be no further question of their rights to sit, so far as the House itself is concerned.

Both Bleckley and Wheeler Counties have delegations on hand pleading with the House membership that their Representatives be not unseated, and the general impression is that there is a strong and powerful sentiment in the House against unseating them.

The feeling is that the matter should be settled at once, however, in order that there may be no question in the future as to the status of the House membership in its entirety.

Powell in Strong Plea.

Judge Arthur Powell, a former member of the Court of Appeals, made a strong argument before the committee on Monday favorable to seating McArthur and Browning, but the committee, in executive session for several hours, overruled the judge.

All hearings on the floor of the House will be held in the open, of course, and when the question finally is settled the public will be in possession of all arguments and evidence offered, one way or the other.

Rochefort, Famous Statesman, Is Dead

Special Cable to The Atlanta Georgian.

PARIS, July 1.—Henri Rochefort, Marquis DeRochefort-Lucay, publicist and statesman, died to-day, aged 82. For many years M. Rochefort was editor of La Patrie. He was a member of the National Assembly in 1871. M. Rochefort took an active part in the Dreyfus controversy and openly charged Captain Dreyfus with selling French army secrets to Germany. In commenting upon national affairs in America thirteen years ago he said:

"An enormous navy will be indispensable to the United States. The present American navy is strong for peace, but not for war."

GRAPE JUICE FOR POLE TRIP.

NEW YORK, July 1.—Grape juice will be one of the thirst quenchers aboard the ship Diana, which will carry the Crocker land exposition into the Arctic. Chocolate and ground peanuts will be a food staple.

COMMITTEES IN LOWER HOUSE NAMED

Speaker Burwell Breaks All Records for Time in Making His Selections.

Speaker Burwell broke all records for the House when he announced his committees Tuesday morning, within a week after the Legislature convened. It usually requires from ten days to two weeks.

The following is the personnel of the principal committees:

Municipal Government.

Picquet, chairman; Clark, vice chairman; Bennett, Berry, Booker, Dorough, Field, Henderson, Hodges, McCalla, Pharr, Pickett, Shipp.

Amendmetns.

Myrick, chairman; Hopkins, vice chairman; Adams, of Hall; Blackburn, Cheney, Edmondson, Ennis, Gower, Griffin, LeSueur, McCurry, Nunnally, Smith, of Fannin; Stone, of Taliaferro; Wimberly, Wisdom.

General Agriculture No. 1.

Kimbrough, chairman; Strickland, vice chairman; Allen, of Glascock; Arnold, of Oglethorpe; Booker, Coleman, of Calhoun; Cook, Dodd, Foster, Hardin, Hart, Hines, Heilberg, Johnson, Lane, of Jasper; Lee, of Lee; Lipscomb, McWhorter, Mills, Parker, Paulk, of Ben Hill; Reese, of Milton; Reynolds, Smith, of DeKalb; Stewart, Suggs, Turner, Wood, of Walton.

General Agriculture No. 2.

Clements, chairman; Taylor, of Washton, vice chairman; Arnold, of Henry; Beck, Carter, of Stewart; Coleman, of Laurens; Culpepper, of Clinch; Duncan, Grimes, Harrell, Hendricks, Hodges, Jackson, Keen, Lee, of Wilkinson; Liles, McLendon, Nelson, Oliver, Parks, Pharr, Reiser, Simpson, Spence, of Carroll; Stone, of Taliaferro; Tottle, Warren, Woods, of Emanuel.

Penitentiary.

Slater, chairman; Smith, of Fannin, vice chairman; Adams, of Pike; Allen, of Pickens; Anderson, of Banks; Bell, Brinson, Cochran, Coleman, of Laurens; Collins, Corn, Davidson, Dodd, Hayes, Harrington, Kidd, Lee, of Lee; McCants, McCarthy, Middleton, Mills, Neal, Parker, Reese, of Milton; Reynolds, Smith, of Rabun; Stone, of Dawson; Stovall, of McDuffie; Strickland, Taylor, of Washington; Wohlwender, Wood.

Ways and Means.

Akin, chairman; Cole, vice chairman; Bullard, Cochran, Cooper, DeVaughn, Dorris, Estes, Evans, Garlington, Jones, of Coweta; Jones, of Lowndes; Lipscomb, McGehee, Melson, Myrick, Oliver, Paulk, of Ben Hill; Rainey, Sheppard, Stewart, Suggs, Swift, Thompson.

Insurance.

McRae, of Telfair, chairman; Ledbetter, vice chairman; Gower, Jones, of Coweta; McCrory, McLendon, Moore, Ragland.

Labor and Labor Statistics.

McCarthy, chairman; Moye, vice chairman; Atwood, Bryan, Coleman, of Laurens; Crawley, Green, of Wilkes; McLendon, Methvin, Moon, Olive, Parks.

General Judiciary No. 1.

Wohlwender, chairman; Olive, vice chairman; Adams, of Hall; Anderson, of Murray; Blackburn, Cheney, Crawley, DeVaughn, Dorough, Fullbright, Garlington, Griffin, Harris, Henderson, Holtzclaw, Loyd, McCrory, Miller, Moss, Myrick, Slater, Smith, of Fannin; Sparks, Stovall, Wisdom, Wright.

General Judiciary No. 2.

Gower, chairman; Wimberly, vice chairman; Adams, of Pike; Connor, Culpepper, of Clinch; Davidson, Edmondson, Ellis, Field, Fowler, Folwer, Green, of Wilkes; Hardeman, Heath, Hopkins, Jones, of Coweta; LeSueur, McCalla, McCurry, Moon, Moye, Nunnally, Picquet, Sheppard, Smith, of Fulton; Swift, Whitaker.

Western and Atlantic Railroad.

Cheney, chairman; Jones, of Lowndes, vice chairman; Allen, of Jackson; Carlton, Cole, Fowler, Hammack, Harris, McMichael, Smith, of Fulton; Stewart, Whitaker, Wright.

Temperance.

Adams, of Hall, chairman; Ennis, vice chairman; Dean, Evans, Hopkins, McRae, of Telfair; McWhorter, Parker, Parks, Rainey, Shuptrine, Slater, Stone, of Taliaferro; Swift, Wheatley.

Chairmen and vice chairmen of other committee are as follows:

Appropriations—Wheatley, chairman; Methvin, vice chairman.

Public Highways—Simpson, chairman; Jackson, vice chairman.

Hygiene and Sanitation—Allen, of Jackson, chairman; Shuptrine, vice chairman.

Pensions—McWhorter, chairman; Burney, vice chairman.

Public Property—Field, chairman; Berry, vice chairman.

Banks and Banking—Cooper, chairman; Carlton, vice chairman.

Special Judiciary—Wisdom, chairman; Heath, vice chairman.

Privileges of the Floor—Rhodes, chairman; Paulk, of Berrien.

Excuse of Members—Collins, chairman; Liles, vice chairman.

Invalid Pensions and Soldiers' Home—Meaders, of Oconee, chairman; Brinson, vice chairman.

Halls and Rooms—McMichael, chairman; Edmondson, vice chairman.

Game and Fish—Rainey, chairman; Atwood, vice chairman.

Journals—Carter, of Appling, chairman; Hayes, vice chairman.

Education—James, chairman; Ransom, vice chairman.

Enrollment and Engrossing—Hines, chairman; Kidd, vice chairman.

Railroads—Holtzclaw, chairman; Culpeper, of Meriwether.

Military Affairs—Spence, of Mitchell, chairman; Wright, vice chairman.

Privileges and Elections—Moss, chairman; McCurry, vice chairman.

Conversation—Hardin, chairman; Neal, vice chairman.

Counties and County Matters—Wimberly, chairman; Duncan, vice chairman.

State Sanitarium—Thompson, chairman; Estes, vice chairman.

Reformatories—Ellis, chairman; Moss vice chairman.

Public Library—Dorough, chairman; McCants, vice chairman.

University of Georgia and Its Branches—Lipscomb, chairman; Palmour, vice chairman.

Academy of Blind—Greene, of Houston, chairman; Mills, vice chairman.

Mines and Mining—Middleton, chairman; Anderson, of Murray, vice chairman.

Printing—Bryan, chairman; Booker, vice chairman.

School for Deaf—Foster, chairman; Reese, of Thomas, vice chairman.

Manufactures—Harris, chairman; Crawley, vice chairman.

Corporations—Bullard, chairman; Stovall, of McDuffie, vice chairman.

Auditing—Tracy, chairman; Lane, of Decatur.

Rules—Burwell, ex-officio, chairman; Blackburn, vice chairman.

Sun Worshipers to Spend Week Singing

LOWELL, MASS., July 1.—Ottoman Zar Adusht Honish, high priest of the Sun Worshipers in America, to-day opened the devotions of his band of 75 men and women.

In the temple built by Mrs. Elizabeth Ruth Hilton, the Sun Whorshipers spend their time marching, singing and clapping their hands.

The Sun Worshipers are eating little or nothing during their week's devotion. Many of them eat rose petals.

Employ your idle moments, surplus money and redundant energy in buying, selling, leasing and trading through the medium of Georgian Want Ads.

POWERS ORDER BALKAN WAR HALTED

Premiers Are Told to Gather at Once in St Petersburg to Make Peace.

Special Cable to The Atlanta Georgian.

BELGRADE, July 1, 6 p. m.—Official announcement was made late to-day that fighting between Servians and Bulgarians had been stopped.

Premier Pasitch announced he will go to St. Petersburg to meet the other representatives of the Balkan allies in an effort to restore peace.

Special Cable to The Atlanta Georgian.

ST. PETERSBURG, July 1.—The Balkan allies were "commanded" today by the powers to quit fighting and to agree at once upon terms of peace.

The Russian Ambassadors in Belgrade, Athens and Sofia were instructed to summon the governments of the allies to keep the peace and to send their premiers to this city without further delay to renew the covenant of the Balkan League.

Greek King in Field To Attack Bulgars.

Special Cable to The Atlanta Georgian.

GREEK MILITARY HEADQUARTERS, SALONIKA, By Wireless to Athens, July 1.—A general advance was begun to-day by the Greek Army facing the Bulgarians northeast of Salonika. The Bulgarians are reported to be in retreat.

King Constantine arrived to-day from Athens.

Although there has been no formal declaration of war the Greeks have been ordered to take the aggressive against the Bulgarians all along the line.

King Constantine is at the front and probably will lead the Greece forces in person.

Fight Raging Along 200-Mile Battle Line.

LONDON, July 1.—Accounts of sanguinary fighting between Bulgarian and Servian soldiers and between Bulgarian and Greek troops reached this city to-day from Belgrade, Sofia and Athens. According to these dispatches hostilities were general over a battle line 200 miles long. The heaviest fighting has been near Uskub and east of Salonika.

Each Government, whose troops are involved in the fighting, lays the blame upon the enemy. Servia claims that the Bulgarians began the attack near Uskub. The Greek Government emphatically denies that the Greek troops had taken the initiative against the Bulgars.

Premier Guechoff telegraphed to the diplomatic envoys of the Bulgarian Government in the various European capitals to inform the various chancellories that the Bulgar troops were forced into the fighting.

Bulgars Ordered to Protect Selves Only.

SOFIA, July 1.—Announcement was made by the Bulgarian Government to-day that all the Bulgar generals in the field had been ordered to discontinue fighting against the Servians, except where attacked by the enemy. The Bulgarian officers were commanded not to take the aggressive.

Fighting is still progressing along a battle line extending from Ishtib to Leftera.

The Government has begun a movement of Bulgarian troops from the shores of the Sea of Marmora into Central Macedonia to strengthen the troops facing the Greeks and Servians.

Greece and Bulgaria On Verge of Break.

ATHENS, July 1.—Greece and Bulgaria are on the verge of a clean break. Premier Venizelos to-day charged the Bulgarian Government with fraud in concluding an agreement with the Greek Government relative to the disposition of Balkan war spoils.

At the same time, the Premier declared, Bulgaria was making secret agreements with other countries detrimental to Greek interests.

Serbs and Bulgars Fight; Cabinet Would Resign.

BELGRADE, July 1.—Servia and Bulgaria are virtually in a state of war. Heavy fighting, with great loss of life, went on to-day between Serb and Bulgar forces in the Vardar Valley. The Bulgars are said to have been driven back.

A meeting of the Cabinet was held to-day, but simultaneously it was announced that the members were prepared to resign because of the political situation in the Balkans.

Factory Head Freed Of Woman's Charge

The case against L. Weinberg, manager of the Manhattan Cap Manufacturing Company, charged by one of his woman employees with improper conduct, was dismissed Monday by Recorder Broyles.

Weinberg declared there was no truth in the woman's statement and that she brought action against him in retaliation for being discharged.

Probes Record of Speer at Augusta

AUGUSTA, July 1.—R. C. Lewis, special investigator of the Department of Justice, has been here investigating the record of Judge Emory Speer. He secured a number of books from the office of C. J. Skinner, Jr., Deputy Federal Court Clerk.

Mr. Lewis said he was not at liberty to discuss the results of his visit.

WIDOW NOT TOLD OF MAN'S FALL TO DEATH

Relative Goes to Illinois to Break News, Fearing the Effect of Telegraphic Message.

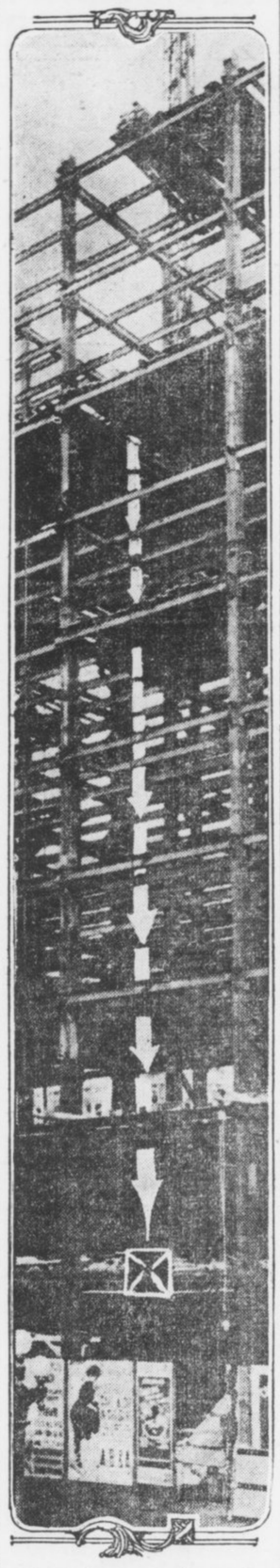

Photo-diagram shows how Newburn fell to his death.

The body of William Newburn, the steel worker who fell to his death from the ninth story of the new Healey building Monday afternoon, was shipped Tuesday morning to the old home at DePew, Ill., where a lonely wife awaits his coming—as she thinks alive, for she does not know her husband is dead.

Nor will she know he is dead until Tuesday night, when F. A. Weber, brother-in-law and fellow workman with Newburn, who hastened away from Atlanta late Monday afternoon, arrives at the little home to break the news. He would not trust a telegram, he said, for the terrible news would kill her if it were broken in that way.

Weber, "Billy's" sidepartner on the works, and now the messenger of his death, was an eyewitness to the tragedy Monday afternoon.

Newburn, he says, was standing on the ninth floor of the big skyscraper, when the big derrick, which rears itself to a height several stories above the top floor, swung a pile of lumber far up and away over the edge of the steel framework.

Something went wrong. There was a sudden slipping of three pieces of the lumber pile. Weber, from his perch on the derrick, saw it slipping directly toward the spot where Newburn stood. He called out frantically, once, twice, but it was too late.

The three big pieces of lumber fell with a crash, knocking Newburn over and into an open shaft to the second floor. The body fell from such a distance and with such force that it knocked a hole several feet in circumference in the tile flooring of the second floor.

2 Will Face Judge as Would-be Burglars

Two men who gave their names as Skinny Akins, 468 Luckie Street, and F. B. Love, 220 Hunter Street, probably will be tried before Judge Broyles in Police Court Tuesday afternoon charged with the attempted burglary of the Silver Moon Restaurant on Marietta Street, near Broad.

The two men were seen entering the restaurant through the skylight, and a squad of officers was sent to the scene. Officers Pittman and Carter remained on the roof while four entered the restaurant. Love was captured inside, but Akins escaped to the roof.

Washington Against Oriental Invasion

PORT TOWNSEND, WASH., July 1.—Notices were posted to-day in Sequim, a thriving farm settlement, warning Japanese against coming to that part of the State seeking employment.

Sentiment against the Orientals was spreading rapidly over Washington, following the arrival of several parties of laborers from California. In Sequim Sunday a half dozen Japanese were escorted out of town.

Scotchmen to Hold Picnic at Burns Club

Invitations to the second annual picnic of the Atlanta Scottish Association have been issued. The outing will be held at the Burns Club grounds July 4 at 1 o'clock in the afternoon. Patriotic exercises and games will be features.

Heads of families are expected to take along baskets filled with good things.

TO RESTORE APPETITE.

Take Horsford's Acid Phosphate.

Especially recommended for restoration of appetite, strength and vitality. Non-Alcoholic. Adv.

Funeral Designs and Flowers
FOR ALL OCCASIONS.
Atlanta Floral Company,
455 EAST FAIR STREET.

Are You Sick, Diseased, Nervous, Run Down?
Have You Blood Poison, Kidney, Bladder and Urinary Troubles?
IF SO, CONSULT (FREE)
Dr. Hughes, Atlanta's Long Established, Most Reliable Specialist.



I cure to stay cured NERVE, BLOOD and Skin Diseases, STRICTURE, Prostatic Troubles, VARICOCELE, HYDROCELE, Kidney, Bladder and Urinary Diseases, Piles and all Chronic and Private Diseases of Men and Women.

I give 606, the celebrated German preparation, for Blood Poison, and Guarantee results. Everything absolutely confidential.

If you can't call, write.
Free Consultation and Advice to All.
HOURS—9 a. m. to 7 p. m. Sundays, 9 to 1.
DR. J. D. HUGHES
Opposite Third National Bank.
16½ North Broad St., Atlanta, Ga.

ANSLEY'S OPENING BRILLIANT EVENT

New Hotel Visited by Hundreds. Governor and Predecessor Reception's Honor Guests.

With thousands of incandescent lights shimmering a glad welcome, orchestras tucked away in every conceivable place, enticing one to be merry, Hotel Ansley was a place of beauty in its formal opening Monday night. Graced by the presence of Governor and Mrs. Slaton and former Governor and Mrs. Brown, who were honored at a special dinner party, the opening dinner was a success.

For five hours the beautiful Italian dining room was thronged with happy diners. In the grillroom there was a large crowd. The ballroom, lobby and mezzanine promenade were alive with humanity.

Banks of palms and plants gave a charming touch, while beautiful floral designs were ranged about the hotel office in a mass of beauty.

The formal opening lasted from 6 until 11 o'clock, and during that time several thousand people inspected Atlanta's newest hostelry. Governor Slaton and former Governor Brown were the honored guests at an informal reception following the dinner party.

Congratulations were showered upon the executive staff of the hotel, which is composed of J. B. Pound, president; J. F. Letton, manager, and Charles G. Day, assistant manager, each of whom is well acquainted with the traveling public.

CHICKEN STUMPS CHEFS.

BALTIMORE, July 1.—Because they can not cook chicken a la Maryland as well as negroes do, F. M. Kincaid, manager of Hotel Emerson here, has discharged all French chefs employed at the hostelry and engaged negroes.

50,000 ON HAND AT BIG REUNION OF VETERANS

Heat Claims Heavy Toll From the Ranks of Blue and Gray at Gettysburg.

Continued From Page 1.

were exchanged where glaring bayonets had clashed; song filled the air where cannon had thundered.

The semi-centennial of the battle of Gettysburg was on.

Relate Incidents of Battle.

The men of the South greeted the wasted regiments of the North. Every man had his incident of the battle to relate to an interested audience of comrades, each waiting anxiously to tell his version of the same or another incident.

There were laughs and tears. There was a note of sadness in the laughter—a touch of joy in the tears.

Just as 50 years ago to-day the armies of the Potomac and of Northern Virginia came swinging onto the battlefield, grim faces turned toward death, the surviving veterans swarmed upon the field and attacked the breastworks of the refreshment stands and food pavilions.

Boy Scouts Aid Veterans.

Before the sun was up long special trains were waiting on sidings to unload their cargoes of grizzled veterans.

Boy Scouts, regular army men and the liveliest of the veterans were organized into details to guide the aged men to the camp and care for them in the worst crush that Gettysburg has known since the battle that gave its name to history.

Those who had been here for several days were comfortably quartered in the tents that covered the field. The altest arrivals caught a few hours' sleep on the grass, using suitcases and grips for pillows.

Celery Eaters Are Warned of Poison

WASHINGTON, July 1.—A warning to celery eaters has been issued by the Department of Agriculture.

"Break bunches of celery open and wash and scrub the stalks before they are eaten," says the Department. "And never eat the leaves."

It is all on account of dried Bordeaux mixture, which is lime and copper sulphate, with which growers spray the plants to prevent destruction by blight.

Camera Club Will Hold First Smoker

Something new in the way of after-dinner entertainment, the same being a stereopticon symposium, will be given by the Atlanta Camera Club at 8 o'clock Tuesday evening. Every invited guest has been requested to take along his favorite prints, which will be thrown on a screen for the entertainment of the company.

The occasion is the initial smoker of the club. Light refreshments will be served. The committee in charge consists of L. O. Surles, W. L. Gillham and Roland B. Hall.

Hat Passed to Buy Courthouse a Bible

WILKESBARRE, PA., July 1.—Luzerne County, which has a $2,000,000 Court House, does not own an official Bible, as was revealed when an important case was on trial. The building was searched but no Bible was to be found. No appropriation existed out of which the book could be bought until 1914.

The Bible class of the Sixth ward of Edwardsville took up a collection to buy one when they heard of the matter.

'New Tango' Called Gracefully Esthetic

Special Cable to The Atlanta Georgian.

GLASGOW, July 1.—The annual conference of the British Alliance of Dancing Masters here adopted a resolution condemning the tango and the turkey trot.

Two Canadians gave demonstrations of the "new tango" and the "peacock glide," which the alliance pronounced graceful, elevating and free from vulgarity.

COAL

Wilton Jellico will advance.
We can save you money if you place order now.

THE
JELLICO COAL CO.
82 Peachtree St.
Ivy 1585 Atlanta 3668

DINING CARS
WITH A'LA CARTE SERVICE
TO CINCINNATI & LOUISVILLE
L&N

500,000 IN 1920 CLUB PLAN IS INDORSED

Booster Campaign for Atlanta Wins Favor — Button and Slogan Suggested.

The Georgian's suggestion of a 500,000 Club for Atlanta, the purpose of which shall be to boost Atlanta, in season and out, to the end that its population in 1920 may be 500,000, has been endorsed publicly by a number of Atlanta's most progressive and influential citizens, and all that remains now to make it a success is the co-operation of citizens generally.

Everybody can speak a good word for Atlanta, but it is desirable that every booster have some sort of identification certificate that will mark him immediately as from Atlanta wherever he may be, no matter how far from home.

It has been suggested that some kind of button be selected, that wearers may display constantly upon their coat lapels, and that it be suitably inscribed with a catch phrase—a phrase that may be made familiar throughout the entire nation.

Plan Is Endorsed Generally.

This suggestion has the endorsement of numerous citizens interested in The Georgian's scheme to boost and boom Atlanta, and every one to whom it is mentioned at once puts the seal of his approval upon it.

One little sentence, "You press the button, we do the rest," once upon a time made a small manufacturing enterprise known from one end of the world to the other. In a few short years, through the advertising that sentence gave it, it became the greatest enterprise of its kind on earth and to-day is doing a business that runs well up into the millions annually.

If a catchy button, with a snappy phrase inscribed thereon, might be devised—a button that would make a hit wherever seen, with a few words on it that would linger in the memory of the observer pleasantly and impressively—it would be, within the next few years of incalculable value to Atlanta.

Button Must Tell Volumes.

To be effective, the button must speak volumes in a very few words.

It must be designed to arrest the attention of the most casual observer and to prompt him, perhaps, to ask questions.

Atlantans travel everywhere. There is not a State in the Union to-day that is not harboring from 50 to 5,000 Atlantans abroad for one reason and another.

Suppose each one of these loyal citizens was wearing a button such as the one suggested.

Wouldn't it be a fine business for Atlanta? There can be no doubt of it!

Who has an idea along this line? The Georgian would like to know.

Lynchburg Home of Rival Reform Pilots

WASHINGTON, July 1.—If any place can claim the honor of being the birthplace of the currency bill it is Lynchburg, Va. The chairman of the House Banking and Currency Committee, Carter Glass, was born there and still hails from there, and the chairman of the Senate Banking and Currency Committee, Senator Robert L. Owen, was born there. They are about the same age.

Considerable rivalry exists between them, verging even to suspicion and distrust. Each is trying to gain the upper hand for this important piece of legislation.

Find Sexton Selling Beer in Synagogue

PHILADELPHIA, July 1.—Joel Goldman, sexton of the Jewish Synagogue at Sixth and Dickinson Streets, was arrested charged with conducting a "speak easy" in the synagogue on Sundays.

The police used a member of the congregation as a decoy, who entered the church, bought several bottles of beer and drank them in the place. The police in citizens clothes then got corroborative evidence.

Gets Divorce in 1 Day; A Missouri Record

WARRENSBURG, MO., July 1.—The quickest divorce eevr granted in Missouri was handed down by Circuit Judge Whitsett to Frank P. Young, a young farmer.

The plaintiff's petition, filed this morning, alleged that on returning home from his barn this morning he found his young wife embraced by his hired man. She accompanied her husband to Warrensburg, where she told her story to Judge Whitsett. He immediately issued the decree.

Fly Paper Grips Baby; Cries Till Nearly Dead

CHICAGO, July 1.—Kicking and squirming until it was almost exhausted, a baby sticking to a strip of fly paper attracted neighbors by its pitiful cries. When Humane Officer Scott arrived, the child was too weak to make a sound, except a soft moan.

The baby's mother, Mrs. Christopher Patrick Finnegan, left little Julia near the sticky paper to protect her from the flies.

CAPITAL SOCIAL LEADER WILLS BODY TO SCIENCE

PHILADELPHIA, July 1.—The will of Miss Lucy Hunter Bird, wealthy Washington society woman, filed for probate here, instructed that her body go to the medical profession for the use of science.

WALKING CANES! GIRLS ON PEACHTREE TOTE 'EM

Miss Mary Carl Hurst, young society girl, who likes walking stick fad.



Miss Callie Hoke Smith Brings Latest Fad to Atlanta From Washington.

Walking-sticks for the girls!

The latest and most chic metropolitan fad is the craze of the day in Atlanta. Miss Callie Hoke Smith, well known in Atlanta and Washington society, introduced the novelty here. She came from Washington last week and appeared on Peachtree, nonchalantly twirling a dainty jeweled cane.

The idea appealed to other Atlanta girls, and now you are not in it at all if you don't "tote" a cane when you come downstreet for the afternoon walk "cross town."

The sticks are about two and one-half feet long and are either sterling silver or gold mounted. Some of the more ornate ones are studded with jewels.

Miss Mary Carl Hurst, one of the prettiest and most popular members of the younger set, is one of the first girls to cary a stick. Miss Hurst is of the opinion that the fad has come to stay.

"You know," she said, "it is such a handy little thing to carry, and after you get accustomed to carrying one you would feel lost without it. I think they are really sensible, too. It is just about the most pleasing fad for girls I know of, and soon a walking-cane will be just as necessary an article of wear as a hat."

Another popular young lady expresses the opinion that the best thing about carrying a cane is the protection it affords against mashers. "I dare any rude man to say, 'Hello, Bright Eyes,' to me now," she said. "I'd surely use my cane on him, and it's no light affair, either."

Furnished rooms are easily rented. Good boarders are easily found. Good help and good positions are secured through Georgian Want Ads. Phone Main 8000 or Atlanta 8000.

HEAD PERFECTLY BALD WITH ECZEMA

Side of Face Almost Solid Sore, First Rash, Then Water Pimples, Itched and Burned Badly. Cuticura Soap and Ointment Soon Cured.



R. F. D. No. 8, Maryville, Tenn. — "My baby, when three months old, took eczema on his face and head. His head and one side of his face were almost in a solid sore. The eczema at first was kind of a rash and then it broke out in water pimples and they would burst and looked very badly. It would itch and burn so badly that he could not rest at all and his hair just all fell out at once till his head was perfectly bald. He could not sleep at night and was very cross.

"I tried ——, ——, and other remedies without any relief at all; he only got worse all the time until I used Cuticura Soap and Ointment. He had great relief the first application. The first night my baby rested fine and was cross no more. I would bathe him with the Cuticura Soap and then apply the Cuticura Ointment twice a day, morning and night. He was soon cured and his hair began to grow back and now he has just beautiful fine hair and has no sign of eczema." (Signed) Mrs. H. D. Clabough, Jan. 28, 1913.

For treating poor complexions, red, rough hands, and dry, thin and falling hair, Cuticura Soap and Cuticura Ointment have been the world's favorites for more than a generation. A single set is often sufficient. Sold everywhere. Liberal sample of each mailed free, with 32-p. Skin Book. Address postcard "Cuticura, Dept. T, Boston."

☞Men who shave and shampoo with Cuticura Soap will find it best for skin and scalp.

DETROIT
2 TRAINS DAILY
Lv. 7:12 AM., 5:10 PM.
L&N

NEARLY DROWNS SEEKING DIVING RECORD

Swimmer at Lakewood Overestimates Time He Can Remain Under Water.

Martin Cornelissor, 25 years old, an employee of the Southern Bell Telephone Company, who Saturday afternoon was the principal in a near-drowning tragedy at Lakewood, is Tuesday in the Tabernacle Hospital slowly recovering.

According to Captain Benjamin Schlomberg, lifeguard at Lakewood, Cornelissor, in company with four friends, walked into the water, and without hesitation dropped beneath the surface.

Captain Schlomberg said he heard one of the men remark that Cornellisor could stay under the water longer than most anybody he knew.

"I saw the man floating about six inches under the water," said Schlomberg, "and noticed that bubbles were coming to the surface. I counted fifteen slowly and then I knew something was wrong, for no man can remain under the water much longer than this after he has let the air from his lungs.

"I jumped from my boat and pulled the man out. He was as limp as a rag and when I laid him on the bank he sank in a heap. Nearly an hour elapsed before I brought the man to consciousness."

Almost 500 people were at the lake Saturday afternoon, but few knew a man narrowly escaped death.

To Teach Brazilians Georgia Farm Ideas

NEW YORK, July 1.—B. H. Hunnicut, head of the Presoyterian Agricultural College at Minas Geraes, Brazil, who has spent the last year in study at the State College of Agriculture at Athens, Ga., has sailed for Brazil to introduce into the curriculum at his school the scientific methods he learned at Athens.

He says the Brazilians are keen for scinetific farming.

Illinois Women Ask Suffragette Fourth

CHICAGO, July 1.—Women of Illinois to-day officially became voters. The law granting them the right to vote went into effect and the day was celebrated with a big demonstration in which nearly 2,000 women paraded.

An effort will be made to have this day proclaimed an annual State holiday. The women want it known as "Women's Independence Day."

Pinkerton Advanced By Southern Road

Promotion of Paul Pinkerton to commercial agent of the Southern Railway in Atlanta has been announced. Mr. Pinkerton succeeds B. S. Barker, who resigned to take the position of vice president and general manager of the Gainesville and Northwestern Railway.

Other men who move up are J. A. Lechler, R. P. Kimbrough and J. H. King, freight solicitors. J. L. Cook, who has been chief clerk, becomes freight soliciting agent.

17th Enlisted Men To Give Hop at Fort

Enlisted men of the Seventeenth Infantry will give a dance in the post gymnasium at Fort McPherson Friday night.

The dance will begin promptly at 8:15 o'clock. For an hour before this time the band will give a concert on the parade grounds.

Today's Message from the Factory says.

"There are only 144 '50-6' cars left to-day," and this includes all cars in the hands of branch houses, district managers and dealers as well as balance of 1913 output still unfinished in the factory.

Do you want one of these If you're not particular about getting a Maxwell Six of course ti doesn't matter—for others have plenty of sixes on hand. And as Colonel Post says, "There's a reason" for the lack of demand for others and the tremendous over-demand for Maxwell "50-6" cars.

If we get your order to-day you'll be sure of your car.

UNITED MOTOR ATLANTA COMPANY
380 Peachtree Street, Atlanta, Ga.

Davison-Paxon-Stokes Co.

Economies That You Are Invited To Share Wednesday In
The Downstairs Section

A store that is as fresh every morning as the dairy maid's pans in the cool spring milkhouse under the trees.

The dregs of exhaustion, so apparent in vitiated and dust-filled air of wedged in, low ceiling buildings without scientific ventilation, are not to be found here.

Summer time shopping here is not the burden it used to be in old times. There is no need to climb even one flight of stairs when five large, newly built, safe elevators carry you from floor to floor. Within these elevators there is always a cool draught without the use of electric fans.

But---These Items of Special Interest for Wednesday

A 5c Sale in the Wash Goods Section

5c Yard for good shirting prints in well chosen patterns and colors.

5c Yard for indigo and gray prints for women's and children's dresses.

5c Yard for Trouville challies, in attractive Persian designs, for covering comforts.

5c Yard for white waistings and white piques, in short lengths.

5c Yard for unbleached domestic, 27 inches wide.

These Wash Fabrics at 7 1-2c Yard

At 7 1-2c Yard silk finish foulards, in light and medium colors, for summer dresses.

At 7 1-2c Yard Zephyr ginghams, in an assortment of good colors—plaids, checks and stripes.

At 7 1-2c Yard Union linen in natural color for blouses; 27 in. wide.

At 7 1-2c Yard White dimity in small checks, for infants' dresses.

At 7 1-2c Yard Chambray in an assortment of desirable colors; good, soft finish.

At 7 1-2c Each Huckaback towels—the regular 10c kind.

At 7 1-2c Yard Sheer, white, pin-dotted Swiss, for cool summer dresses.

White Dresses for Small Tots Are 49c Each

Made of sheer, white lawn, prettily tucked and embroidery trimmed, 2 to 6 year sizes.

Children's 50c Rompers at 25c

He won't be happy till he plays in the dirt. Good, healthy little toddler, with the longings of his kind!

Wise mother will put him in rompers and let him go.

These you may buy at half price. Made of linene, gingham, or chambray; checks, solid color or white; 2 to 6 year sizes.

Women's Dresses---The Best We Ever Saw at $1.98

There are two kinds in all-white, one of sheer allover embroidery, lace trimmed; the other of white voile, with pretty trimming of lace. Then there are several styles in colors; prettily fashioned and of good materials. All priced at $1.98 each.

Waists Worth Up to $3.50 at $1.59

Cream or white net waists, some with double plaited jabot of net, some with white satin pipings, others with touches of black, or crystal button trimmings. Wonderfully good value at this price—$1.59.

Women's silk-boot hose at 25c—sheer gauze lisle, or medium weight; black, white and tan.

Women's knitted combinations; sheer, cool, regular sizes 25c; extra sizes 35c suit.

Genuine Spanish castile soap which sells regularly at 10c cake, is priced at 5c for two cakes.

Corylopsis Talcum Powder in one-pound cans at 10c can.

Nail brushes at 5c and 10c each.

Tooth brushes in an assortment of kinds at 10c each.

Sewing silk—100-yard spools, black, white and all colors at 5c spool.

Colored embroidery edging in all desirable shades and black; 6-yard bunches at 10c bunch.

Davison-Paxon-Stokes Co.

For Your
Sunday Reading
Be Sure and Get
The Scarlet Plague
BY
Jack London

It's Free in the Fiction Magazine of
Hearst's Sunday American
of July 6

Order from your Dealer NOW, or
CALL MAIN 8000
Either Phone

ISLE OF PALMS



FRIDAY 4TH

SATURDAY 5TH.

JULY

SUNDAY 6TH.

SINCE
"ALL GOOD THINGS ARE THREE" SPEND FRIDAY, SATURDAY AND SUNDAY.
WITH US TO COMPLETE THE JULY



THE NEW CHARLESTON HOTEL
ADES MORES JURAQUE CURAT
CIVITATIS REGIMINE DONATO AD 1783
CAROLOPOLIS
CONDITA AD
1670

THE ISLE OF PALMS HOTEL
ADES MORES JURAQUE CURAT
CIVITATIS REGIMINE DONATO AD 1783

Charleston
S.C.
Under One Management
W. J. HAYLON, Mgr.

THE ISLE OF PALMS MADE THE 4th OF JULY FAMOUS
JOIN US IN THE 15th ANIVERSARY.
THOUSANDS OF DOLLARS EXPENDED TO MAKE THIS DAY "THE GREATEST EVER
THE STATE OF SOUTH CAROLINA INHERITS ITS NAME AS "THE PALMETTO STATE" FROM OUR FOREFATHERS WHO LANDED ON THE SHORES OF THE ISLE OF PALMS AND SAW MILLIONS OF PALMS.

NATURAL ADVANTAGES MAKE OUR BEACH FREE FROM UNDERTOW NONE CAN EQUAL IT.
THE ISLE OF PALMS REACHED BY ELEGANT FERRY STEAMERS AND SWIFT ELECTRIC TRAINS.

JUBILUS OVATION FOR THE OCCASION ON 4th OF JULY TO REVIEW THE SPOT

THE SOUTHERN PLAYGROUNDS OF AMERICA NONE CAN EQUAL IT. IN A CLASS BY ITSELF.
COMPLETE VIEW OF CHARLESTON HARBOR PASSING CLOSE TO *FORT SUMTER, THE HISTORICAL SPOT OF AMERICA.*

HOTEL ACCOMODATION UNSURPASSABLE. RATES ONLY $3.00 PER DAY. TABLES SUPPLIED WITH BEST MONEY CAN BUY. SEA FOOD DIRECTLY FROM WATER TO HOTEL KITCHEN.

GET A TICKET FROM THE RAILROAD MAN
TO THE ISLE OF PALMS DIRECT. EXTREMELY LOW RATES.

CHARLESTON-ISLE OF PALMS TRACTION COMPANY
JAMES SOTTILE, PRESIDENT CHARLESTON HOTEL BUILDING CHARLESTON, S. C.

Dixie Engraving Co., Savannah.

POLICE DRAGNET IS OUT FOR CAR BANDITS

Two Thought Wounded When Six Are Cornered Following an Attempted Holdup.

The police dragnet was thrown about the city Tuesday morning to capture two negroes who are supposed to have been wounded in a pistol battle between Motorcycle Policemen Shumate and Palmer and six negroes who attempted to hold up a West Hunter Street car Monday shortly before midnight at Hunter and Ashby Streets.

According to statements made by one negro who was captured during the battle, both the wounded negroes were shot in the leg while fleeing through the woods.

Two attempts were made to hold up the street car. The first came about 10 o'clock, and Conductor H. R. Garret finally drove the negroes away, but not before he had been badly beaten. He was relieved from duty and another conductor took the car. Garret fired several shots at the highwaymen, but it is not thought that any of them took effect.

Police Chief Jett, notified of the attempted holdup, sent Officers Palmer and Shumate to the end of the Hunter Street line, thinking the negroes might make another attempt. The officers were fired on by a gang of negroes in ambush as they neared the section of the city near Hunter and Ashby Streets.

The policemen took refuge behind a stonepile near the intersection of the streets and a lively battle ensued. Shumate and Palmer fired at the flashes of the negroes' pistols until their ammunition was nearly exhausted and then rushed the highwaymen. The blacks lost their nerve and, leaving the shelter of their hiding-places, dashed into the woods. Shumate and Palmer pursued them, firing as they ran.

One negro sprained his ankle trying to leap down an embankment and was captured. Two others fell during the running battle, but jumped into the woods and made their escape.

22 Autos Started on Indiana-Pacific Tour

INDIANAPOLIS, IND., July 1.—Automobile factory presidents in Indiana with few exceptions are accompanying the cars in the Indianapolis-to-Los Angeles tour. Twenty-two cars were sent away from the center of the city at 2 o'clock. Ray McNamara, Glidden tour veteran, led the way and will blaze the trail.

In length and magnitude of purpose the tour exceeds any similar venture. It is in support of the projected Lincoln highway to spend the country from New York to San Francisco by 1915.

SIDELIGHTS on GEORGIA POLITICS

by JAMES B. NEVIN



One of the pretty minor incidents of Governor Slaton's inauguration was his taking the oath of office upon a Bible his venerable father values above all earthly possesions of a similar sort.

This Bible was given to Governor Slaton's mother by his father before the Governor's mother and father were married. It is inscribed on the flyleaf thus:

To
MISS NANCY JANE MARTIN
this volume
is
respectfully presented
by her
devoted and affectionate
Lover
W. F. SLATON.

This book has been, of course, one of the real treasures of the Slaton household for many, many years, and when the Governor's father saw his boy take the oath on the book—the oath that made him Governor of Georgia—his eyes were filled with tears, and those who knew the story of the Book, knew why.

The bond of affection between the Governor and his father is deep and sincere. The spirit of mutual admiration and respect is marked and mighty well worth noting.

"One reason why 'Jack' is Governor to-day," said the major, his father, "is because he always has been the personification of honor and integrity!"

James D. Price is receiving congratulations from all sides upon his appointment of Dan Hughes, of Twiggs County, to be Assistant Commissioner of Agriculture.

"I had to name Dan over the heads of a number of most excellent gentlemen," said Commissioner Price, discussing the appointment of Hughes to-day, "and naturally that was embarrassing to me, in a way.

"However, I may say that Hughes' indorsements were the best I ever saw—barring nobody. He certainly has a host of warm and enthusiastic friends throughout Georgia.

"In fact, all the gentlemen applying to me for the assistant's position had warm and enthusiastic friends—and I would have been glad to do something for all of them.

"Hughes will make a fine assistant, of that I feel assured. He is well informed, courteous to an unusual degree, modest and sincere. I know he will take hold of the work with a vim.

"It is our purpose—and in this we are united—to bring the State Department of Agriculture as close to the people as we can get it.

"It is my ambition to see the Department a real help to the agricultural interests—more of a help, if I can make it so, than it ever has been before.

"Of course, I give full praise to my predecessors in this office. They have been earnest and distinguished men, but as Georgia grows greater and bigger, I hope to keep the Department well abreast of the times."

John M. Slaton is an early bird, all right!

He gets to his office along somewhere between 7:30 and 8 o'clock a. m.—which, in the words of one of the clerks about the Executive Department, is "getting some!"

Slaton is generally through his day's work, however, by dark, if not a little before, whereas his predecessor, Governor Brown, while not such an early starter as Slaton, generally worked away into the night sometimes, indeed, until after midnight.

The present Governor was born and reared on a farm. If he ever runs for the Senate it will be discovered, of course, that he was born in a log cabin; and he says he never has been able to recover from his habit of getting up with the chickens, acquired in boyhood days.

The bill introduced by Mr. Wheatley of Sumter for the creation of the office of Lieutenant Governor is one of a series of five bills he introduced in the session of the Legislature in 1905 and 1906, and which passed the Senate by a practically unanimous vote, but which did not come up in the House early enough to assure their passage 60 days before the next general election, as required by law.

Since then other bills have been introduced in the Legislature for this purpose, but usually for the reason that the House considers one bill and the Senate another, this needed legislation never has been adopted.

It seems altogether probable that the Wheatley Lieutenant Governorship Bill will pass the Legislature this year and become a law before another General Assembly is named.

Governor Brown is laconic—sometimes, anyway.

When asked Saturday whether he would remain in Atlanta for a time, or sit near the game for a season to see how things got away, or something of the kind, he smiled and said, merely, but significantly, "No, no, I shall go home. 'Jack's Governor now, you know!"

Representative Cole of Bartow County is a firm believer in a permanent registration list and has introduced a bill accordingly.

"I believe," said Mr. Cole, "that a man, once properly registered to vote, should remain properly registered, unless, through failure to pay his taxes, or something of that sort, he should be disqualified by the registrars.

"This way of hampering and encumbering the registration lists with useless and absurd conditions is all wrong. Registration should be made easy, not hard. Citizens should be encouraged to vote, not discouraged.

"I hope to see the present Legislature provide the State with a permanent registration law."

Mr. Cole is the author of the House Bill No. 1, which provides for an inheritance tax. He thinks it will pass, and that also is the impression among his fellow members.

State R. F. D. Carriers To Meet in Atlanta

Rural letter carriers of Georgia assemble in State convention in Atlanta July 3 for a three days' session.

The first day will be taken up by a social and fraternal meeting at the Kimball House, the convention headquarters. On July 4 the delegates will go in a body to the Senate chamber of the State Capitol, where Mayor James G. Woodward will deliver the welcome address. H. L. McKee, postmaster of Atlanta, will also greet them. An address by Clark Howell will conclude the session.

On the afternoon of the Fourth Congressman Thomas W. Hardwick will speak. Governor John M. Slaton and W. D. Brown, editor of The R. F. D. News, will be the speakers July 5.

ATLANTA TO GET $50,000 FROM RAILROAD

Lessees Offer to Make Return on Four-Million-Dollar Valuation, Says Judge Sibley.

Atlanta probably will receive $50,000 as her share of the return on $4,000,000 worth of property held by the lessees of the old Georgia Railroad, according to information received by City Attorney J. L. Mayson from Judge Samuel H. Sibley, representing the city.

Judge Sibley has reported to Mr. Mayson that the lessees of the Georgia Railroad have acquiesced in the demand of the city and are offering to make the returns this year.

The culmination of the issue followed the survey of the Georgia Railroad property in Atlanta by Chairman Charles Whiteford Smith, of the Tax Committee, and Captain Clayton, of the city engineering department. As a result of this survey the railroad property was valued at $4,000,000. At this rate the city will receive about $50,000.

Judge Sibley in his letter says, in part: "The decision of the Circuit Court of Appeals is on certiorari before the Supreme Court of the United States to review another portion of the decision, but it seems the railroads are acquiescing to the demands as to the Atlanta terminals to the extent that they are offering to make a return for taxation this year.

"The Comptroller is vested with authority to act on the returns and will do so under the advice of myself and Judge Hart, who represents the State. I would like to be advised, however, as to what the city tax officers think the property worth."

City Attorney Mayson has communicated with the Mayor and Council in regard to the matter.

HORRORS OF WAR MARK FEDERAL RETREAT

Harassed by Rebels, Mexican Regulars Go Insane From Fever and Thirst on Desert.

NOGALES, ARIZ., July 1.—Dreadful details of the two weeks of fighting between General Obregon's Mexican rebels and General Ojeda's Federal forces around Guayamas, during which 2,500 Federals were killed, wounded or captured, were learned to-day.

On June 25 the remnant of the Federal army straggled into Guyamas. The men were frantic from suffering and many were in the delirium of fever. Their blackened tongues rolled from their mouths from thirst. Most of the springs and streams were dried up by the hot wave.

The retreat of the Federals combined all the horrors of war. Harassed constantly by the rebels, the retreat became a rout. The Government troops threw away their arms. Many shed their clothing. Others threw themselves upon the burning sand of the desert east of Guyamas to die.

CASTORIA

The Kind You Have Always Bought has borne the signature of Chas. H. Fletcher, and has been made under his personal supervision for over 30 years. Allow no one to deceive you in this. Counterfeits, Imitations and "Just-as-good" are but Experiments, and endanger the health of Children—Experience against Experiment.

What is CASTORIA

Castoria is a harmless substitute for Castor Oil, Paregoric, Drops and Soothing Syrups. It is Pleasant. It contains neither Opium, Morphine nor other Narcotic substance. Its age is its guarantee. It destroys Worms and allays Feverishness. It cures Diarrhœa and Wind Colic. It relieves Teething Troubles, cures Constipation and Flatulency. It assimilates the Food, regulates the Stomach and Bowels, giving healthy and natural sleep. The Children's Panacea—The Mother's Friend.

The Kind You Have Always Bought

Bears the Signature of

Chas. H. Fletcher.

In Use For Over 30 Years.

THE CENTAUR COMPANY, 77 MURRAY STREET, NEW YORK CITY.



The New Bazar

edited for the woman who must keep au courant with the smart world

THE best from each field of art, all the resources of brush, pen and camera, beautiful paper, perfect typography, render it a magazine individual in its expression and absorbing in its interest to the woman of fashion. In its new form, Harper's Bazar is the edition de luxe of women's magazines.

Sparkling with the news of both Europe and America, the Bazar makes instant appeal to the woman of the smart world.

If she would read of social functions, races or sports here or abroad, she finds in it the most noteworthy. If she would discover the latest creations from the ateliers of Paris, she sees here their most recent expression.

The skill of the couturière, of the artist, of the decorator is displayed in its myriad possibilities. Vexatious questions as to the maintenance of her establishment and any like phases which come within the realm of the woman whose time is much in demand, are discussed by those well versed in these matters.

In the July number, Elsie de Wolfe gives a description and views of her own home; Mrs. August Belmont has an illustrated article concerning the artistic development of the child; the lovely Countess of Warwick reveals the secret of the retention of personal charm.

There are photographs of the newer landscape effects secured in the Rockefeller gardens, and reproductions of the most famous paintings of Mrs. Astor, Mrs. George Gould and other renowned beauties of our times.

What is more, there are the costumes which are most à la mode from the stage, models from Lady Duff Gordon, sketches by Tighe, showing the newest cunning of the French houses and an important message from Henri Bendel as to Fall hats.

For diversion, a new set of Elinor Glyn's piquant letters and another powerful story from the pen of Robert W. Chambers with illustrations by Charles Dana Gibson.

15 cents the copy—of any newsdealer

HARPER'S BAZAR

119 West 40th Street, New York City

THE PLAYS THIS WEEK

Keith Vaudeville at Forsyth.

A clever comedy sketch, a tramp comedian and an aerial act feature this week's bill of vaudeville at the Forsyth. The remainder of the offering is mediocre—considerably below the standard.

Edward Abeles and Miss Charlotte Lander present most delightfully a refreshing playlet of marital life, "He Tried To Be Nice." It is full of laughs and excellently done. Billy McDermott, on whom Nat Wills in his "trampiest" days had nothing, is the big laugh-maker of the program. His stories are new and clean and his burlesque of opera stars and bandmasters is a scream. The aerial act, which is so good it takes a topnotch place on the bill, is done by Leitzel and Jeanette, both young women. One of the pair is gymnastically a wonder and her feats keep the house applauding throughout her turns.

Other acts are Rae Fenton, who herself is a clever entertainer, but who for some reason has two boys trying to assist her; Carlisle's Pony and Dog Circus, a treat for the kiddies; Violinsky, a musician; Welsh-Francis Company in an extremely poor sketch, and the Pathe-play.

Talking Pictures at Grand.

Atlanta has seen and heard the Kinetophone, Thomas A. Edison's almost supernatural invention. The attraction was presented twice yesterday at the Grand, first at a matinee at 2:30 and again at night at 8:30, the performances running nearly two hours.

The progress is a combination of high-grade first-run pictures sandwiched with the Edison Talking Pictures.

The Grand has been made delightfully comfortable and cool and the pictures are the size and sort that can be witnessed with genuine comfort and enjoyment.

The idea of introducing straight pictures with the talking pictures gives an audience a splendid idea of comparison. First one will witness a picture full of intense and interesting detail and could almost imagine a keener interest if the subjects could talk. This picture is immediately followed with talking pictures, and for a moment the gatherings are thoroughly awed with what they see and hear. The synchronism is perfect.

Furnished rooms are easily rented. Good boarders are easily found. Good help and good positions are secured through Georgian Want Ads. Phone Main 8000 or Atlanta 8000.



Big Reduction IN Dental Work

GOOD WORK means more practice and lower prices.

We have reduced our prices on all Dental work, but the quality of our work remains the same.

Gold Crowns $3.00

Bridge Work $3.00

Set of Teeth Best That Money Can Buy $5.00

We Use the Best Methods of Painless Dentistry

Atlanta Dental Parlors

Cor. Peachtree & Decatur Sts.

Entrance 19 1-2 Peachtree St.

Sale of Summer Furniture (Fourth Floor)

M. RICH & BROS. CO.

$3,200 Worth of "Onyx" Hosiery To Sell for $1,875



Upward of 4,800 pairs of Silk, Lisle, Lace and Embroidered Stockings

At Savings of 1-4 to 1-2



WITH pardonable pride, we announce the greatest hosiery sale conducted this year in Atlanta. It includes upward of four thousand, eight hundred (4,800) pairs of the famous "Onyx" hosiery—possibly the **best** hosiery manufactured in America to-day.

These **"Onyx"** stockings come **direct** from Lord & Taylor, their makers. Because we are their largest customers in the South, they favor us with this entire sample line and odd lots of stockings. For a week we have been busily assorting these stockings—to-morrow we place them on sale.

In each lot there are black, white and colored stockings. In all there are lisle, lace, embroidered, boot-silk and all-silk stockings. All ladies' stockings in regular and out sizes. Immense assortments at each price. These are the savings:

25c Lisle Stockings . **19c** | 35c and 50c Stockings . . **29c** | 50c Boot-Silk Stockings . . . **37c**

75c Lisle Stockings, Plain and Embroidered **49c** | 75c & $1 Stockings, Silk, Lisle, Lace & Embroidered **59c**

69c for some of finest "Onyx" stockings in laces & silks, values to $1.50

N. B.—At these prices no exchanges, refunds or credits.

Extra salespeople in attendance. Sale at 8:30 a. m. Main floor, right aisle.

Corset Prices Clipped in Two

Best Known Makes Selling at Half

We take stock August 1st, but these corsets are not to be invoiced. That's the reason of the halved prices. Styles are much better than the price leads you to think—you can choose from our entire Mme. Irene line and from all the broken lines and discontinued models of nearly all other high grade corsets. Choose what you will, and pay just half the former prices:

Corsets were $4, $5.00, $8, $10 to $25.00.
Half prices are $2, $2.50, $4, $5 to $12.50.

(Corsets—Second Floor)

U. S. Postoffice Now at Rich's

A Sub-Postal Station has been established in Rich's Famous Center Aisle, where you may secure stamps, postal cards, money orders, etc. You can send direct from here Parcel Post packages and all mail.

This is just another convenience that Rich's has provided for the convenience and comfort of its customers.

(Main Floor—Center)

Clearing the Broken Sets of Bands & Flouncings

Our Finest $1.50 to $2 Embroideries at 69c

Broken matched sets of our finest bands and flouncings. The materials of sheer Voiles, Batistes, Pineapple Tissues and Lingeries. The embroideries of bewitching Baby Irish, Shadow and Eyelet patterns. Flouncings 27 inches wide; bands 4 to 6 inches. Formerly $1.50 to $2; now **69c.** Also at **69c,** formerly $2 and more, are 27-inch Swiss flouncings in Baby Irish Embroidery patterns.

Clearaway of 19c to 35c Cluny Laces 12c

Odds and ends of cluny edges and bands formerly selling at 19c to 35c. All linen, 3 to 5 inches wide. White only. Just 350 yards to close at 12c.

(Laces—Main Floor, Right Aisle)

M. RICH & BROS. CO. M. RICH & BROS. CO.

SPRATLING IS DYEING MOURNING BLACK

Phone or Call to See Him

53 AUBURN AVENUE

Ivy 2340 Atlanta 954

Atlanta Steam Dye and Cleaning Works

Express Paid One Way On All Out-of-Town Orders

GEORGIAN "WANTADS"

Are Read by Half Million Persons : : :

THE GEORGIAN'S MAGAZINE PAGE

Their Married Life

Helen Forgot to Tip the Stewart and He Does Not Hesitate to Remind Her.

By MABEL HERBERT URNER.

"WELL, they're not going to let us land to-night," announced Warren, coming into the stateroom, where Helen had just finished packing.

"They're not! Why, dear, the steward just said we'd be in by 11."

"No, it'll be nearer 12. Just saw the purser—they're going to anchor till morning. Now, I'm going on deck for a smoke, and you'd better turn in. They'll roust us out about 4."

Helen had looked forward to the excitement and adventure of a midnight landing. She was all packed, and now to unpack, and take out the things needed for the night, was most discouraging.

It was after 10, but she knew it would be useless to try to sleep, so she threw a wrap about her and followed Warren on deck. Most of the passengers were leaning over the rails, watching the faint revolving rays of a distant lighthouse and trying to make out the dark outline of land ahead. After six days of the ocean everyone was eager to sight land.

Helen walked twice around the deck, and then caught sight of Warren in the smoking room, laughing and talking with a group of men. She waited, but when he did not come out, she went back to the stateroom and got ready for bed, with a dull sense of depression.

"Whew! it's hot in here," grumbled Warren, switching on the light as he entered half an hour later.

No Air.

"Dear, it's dreadful!" admitted Helen, who had been tossing uncomfortably in the upper berth. "There's not a bit of air up here."

"Not much anywhere. Guess we're going to strike it hot in Paris. We'll have a sweltering trip up from Cherbourg in these dinky trains."

"Why, we've stopped, haven't we?" suddenly realizing that her discomfort was partly due to the lack of motion.

"She's slowing up; we'll anchor in about ten minutes now."

After a week of the rocking ship and swishing waves, the sudden steadiness and silence were strangely disconcerting. They had come to a dead stop now, and the air was stifling. All the sounds of the ship, which the roar of the sea had deadened, were now painfully distinct. A few couples were still promenading the deck, and stewards were dragging trunks through the corridors, getting ready for the early morning landing.

During the trip the motion of the ship had rocked Helen to sleep, but now the sudden stillness was sickening. She had heard of people being "land sick" after an ocean voyage; now she realized what it meant.

"Why in thunder don't you lie still?" growled Warren, as he could hear Helen tossing above him.

"Dear, I can't sleep! I think I'll get up and go on deck."

"You'll stay right where you are! Think I'm going to be kept awake by your prowling around here? Now, you lie still and go to sleep."

Helen tried to lie still, but she could not sleep. How much longer must she lie there?

Then came the sounds of sailors washing the decks. Surely if Warren could sleep through all that noise she would not waken him. It was 3:30.

She dressed swiftly and hurried up on deck. Several passengers, who had evidently not gone to bed at all, were strolling about. The air was close and sultry.

The Harbor.

The harbor was dotted with anchored ships, shadowy and ghostlike in the gray dawn. It was all so still and motionless. The land was quite plain now, but it looked bleak and barren. It was Helen's first glimpse of France, and this gray line of rocky cliffs was very different from the fields and villas she had pictured.

Sea gulls were hovering about the ship and resting on the water. There was a heavy odor of fish and seaweed. Gradually the gray mist lifted and the eastern sky lit up with the first glow of sunrise.

"There's the tender," some one called, as they sighted a small boat steaming its way toward them.

Helen hurried down to awaken Warren, but found that he was already up and half dressed.

"See here," scowling into the mirror at the collar he was trying to button, "we've got all these people to tip yet. I should've had the purser change some money. Well, they'll have to take American money—ought to be glad to get any. Let's see what I've got here," drawing a roll of bills from his pocket. "Five dollars for the table steward, $5 for the bedroom steward, $2 for my bath steward—and how much for your stewardess? What did she do for you? Anything besides fixing your bath?"

"Yes, she hooked my dress every evening."

"Well, $2 ought to be enough for her. Now, about the deck steward, what did he do besides putting up the chairs?"

"You know how he served my lunch on deck the first day."

"All right, $2 for him. Here, you attend to that," giving her the money for the stewardess and the deck steward. "I'll see to the others. Jove, there's the smoking room steward! I forgot him."

"Oh, dear, do you have to give him anything? It seems so much to have to tip so many."

Very Compulsory.

"Well, you've got to do it, or if you ever come on this ship again you'd find it blamed uncomfortable."

"You can get breakfast now, sir." The bedroom steward was at the door. "Your luggage ready to go down, sir?"

"Yes, all ready. You can take it now," and Warren slipped into his hand a $5 bill.

"Thank you, sir," and he hurried off with their hand baggage, while Helen followed Warren down to the dining saloon.

Although it was not yet 5, the regular breakfast had been prepared for the passengers leaving for Cherbourg on the tender.

Helen ordered only fruit, coffee and toast, for the sleepless night had left her with a dull headache and no hearty breakfast of kippered herappetite. But Warren ordered a ring and parsley omelet.

"Dear, if you don't mind, I'll not wait for you. Perhaps I'd better go up and find the stewardess and the deck steward."

"All right," as having finished the herring Warren now attacked the omelet. "You hustle on. Go back to the stateroom and take a look around. See that they've got everything out."

Helen had no difficulty in finding the stewardess, who was hanging over the banister, plainly waiting for her tip. The deck steward, too, was in evidence, but a passenger was instructing him about a steamer rug to be kept for the return voyage.

Then Warren came up, and they leaned over the railing to watch the sailors load the trunks on the tender, and Helen forgot all about the two-dollar bill she had thrust in her glove for the deck steward.

When the baggage was all on, the passengers filed down the gang plank. Early as it was, the ship's band was stationed on deck, ready to play a farewell salute as they pushed off.

From the tender Helen looked up at the great white ship with its fluttering flags. Everyone was waving a farewell, the band was playing—it was a stirring moment.

A Hint.

"Beg pardon, sir, but didn't you want to see me?"

"Hey! What's that?" Warren turned to find the deck steward at his elbow. "What in the devil do you want?"

Helen stared blankly. Then as she saw the other passengers glance at them with a meaning smile—she remembered the money in her glove.

"What's that?" repeated Warren, loud enough for everyone to hear. "I don't know what you're talking about."

"Oh, dear, I forgot to give him his tip. Here!" taking the bill from her glove and thrusting it at him.

"So that's what you're after?" roared Warren. "Well, you'll pay for this infernal impudence; I'll report you, all right. I'll see if you're allowed to follow passengers and hound them for tips!"

But the man was running back up the gangway, and now the ropes were thrown off, and with a throb of machinery the tender pushed away.

With the steward out of reach, Warren's rage was vented on Helen.

"Nice position you've put us in," he fumed, "making everybody think we were trying to get away without tipping the stewards. Not that I care a hang what they think," quickly, for Warren always posed as being indifferent to what people thought.

But Helen did care! She was crimson with mortification. The amused glances of the other passengers had sent the hot blood to her face. She felt that most of them thought she and Warren had orobably tried to escape all their tips. She knew there were some people who did this, and in what contempt they were held.

Helen Disgraced

The tender was swiftly plowing through the water, and already the steamer was left far behind. Any other time Helen would have been thrilled with the beauty of the scene—the majestic ship outlined against the riotous sunrise. But now she looked at it almost unseeingly.

She felt disgraced. The trivial incident she magnified to an absurd importance. Although the other passengers were now watching the receding ship and the sunrise, she felt they were still watching her. And they would have to travel all the way to Paris with these people!

Warren had evidently forgotten all about it, for he was talking to one of the men about a hotel they were thinking of stopping at in Paris. But Helen's cheeks still burned under her veil.

It was only another instance in which she foolishly allowed her self-consciousness to make her most unhappy.

Household Suggestions

When patent-leather shoes begin to show signs of wear they should be wiped over with a sponge and warm water, and, after being carefully dried, should be brushed over lightly with patent-leather varnish, sold for the purpose. Remember, never put patent-leather near the fire, for the heat is very likely to crack it.

A simple and excellent way to removedirty marks from a mackintosh is to cut a raw potato in clices and rub it well on the marks. It will also remove mudstains frm dress skirts, children's coats and gentlemen's trusers.

When shutting up a house for a long time pack the silver in dry flour and keep the forks, knives and spoons together, arranging in layers with flour in between. The silver will remain perfectly bright and untarnished.

In drawing threads from hemstitching or drawn work, wet a small brush, rub it on a cake of soap and then on the threads you wish to draw, and they will come out easily and without breaking.

When making pastry that is to be served cold, milk should be used for the mixing, and the pastry will keep short and crisp longer than if mixed with waster.

Confusing But Clear.

It was a sad day for Mrs. Mullett. The last of her family now was married, and the poor old lady had the dismal prospect of living henceforth all alone.

The vicar was duly sympathetic when he called to see her some few days after the wedding.

"You must feel very lonely nowadays, Mrs. Mullett," he remarked, "especially seeing that in the past you've had so many children to brighten your home."

Mrs. Mullett sighed.

"Yes, sir," she replied at last, "I do feel lonely sometimes. One day, you know, I misses 'em, and the next day I wants 'em. But, all said and done, I thinks I misses 'em more than I wants 'em."

.:. What Dame Fashion Is Offering .:.



The Manicure Lady

By WILLIAM F. KIRK.

"THAT fellow Oldstein proposed to me yesterday, right here in the barber shop," said the Manicure Lady. "I guess he must have figured that the honeymoon would be cheaper if we started it in the summer and went to some quiet boarding house along the Maine coast, but anyhow he seemed to be in an awful hurry to get his answer. You bet, he got his answer in an awful hurry, too. I told him that I would gladly marry him, and he asked me when, and I said in some previous existence. He was too thick to see the point until I came out with the coarse work and told him that I wouldn't marry him to save myself from the guillotine."

"You didn't need to throw it into him so hard," said the Head Barber. "It is hard enough for a man to know that he has lost a girl like you, without you making him feel worse. Of course, he isn't your kind of a fellow, but you didn't need to throw the hooks into him when you said 'No.' Be gentle, kid, be gentle."

"A girl can't be gentle no more," declared the Manicure Lady. "As I have often told you before, George, the ages of shivarees is dead, and romance has went into the discard. Gee, in the old days a girl got some kind of classy proposal, believe me! It would be out in the moonlight, near some old castle, usually under one of them yew trees or hemlock, or whatever it was that used to grow when knights was bold. The moon would shine down on a white, slim figure of a girl, and on the broad shoulders of a strong, tall knight with a sword, a cut on his pale temple and the foam of battle on his wonderful mouth. He would hold her to him for a wild, sweet moment, and then they would be betrothed, her and he. There ain't no knights any more, George. This Oldstein looks as much like a knight as Cincinnati looks like a pennant winner, and the only scar on his brow is on his cheek instead, made by a razor one time when he was cutting down expenses and shaving himself. The knights in the story books was always just going to a battle or just coming back from winning one, and the only fights that Oldstein knows about is fights with competitors. Gee, George, but there was regular men in them days! Listen to this:

"'Sir Launcelot swept full ten aside with his great, flashing sword, and plunged more fiercely into the fray for his Lady Ethelreda. Yonder shone her golden hair, and the swarthy foemen would have spirited her away but for the gleam of the crimson sun in her wondrous tresses. Faster and in ever-growing circles flashed his sword—till, by her side and holding her to his panting breast, stood Sir Launcelot, than whom a lardlier knight ne'er strewed a battlefield with dead.'"

"What kind of guff is that?" asked the Head Barber.

"It is out of an old romance Wilfred got at the library last night," said the Manicure Lady. "Just think what would happen to me if I was to marry Oldstein and get carried off by a lot of swarthy foemen! I would have a swell chance of ever being retook, wouldn't I? Imagine Oldstein with a flashing sword carving his way across a battlefield! A man can't fight like this Mister Launcelot when he hasn't got his mind on anything except his samples or his expense account. Anyhow, Oldstein is too fat to ever be a knight, and he ain't tall enough."

"He would take good care of you other ways," suggested the Head Barber.

"That's nothing," said the Manicure Lady. "He takes good care of his nails, but that don't make him no knight."

By OLIVETTE.

ON the left is a small original shaped coat worn over a tea party gown. It is of nattier "granite" blue. The three-quarter sleeves, set up in a low armhole, are broadly turned up at the bottom to make revers, pointed in front and rounded at the back, showing a frill of white chiffon with two rows of machine stitching.

Slightly loose and built on kimono lines, it is kept on a wide band of the material, making the belt and fastened on the middle front by a flat bow. Cut open on each side front, it shows a blousing of same color in the middle front.

The coat is continued under the girdle by a small round basque.

A white chiffon collar, round at the back, falling in front in two points, trims it and gives it a touch of youthfulness.

The one in the center shows a small coat and afternoon dress.

The small coat is of white and mole checked cloth, with the front crossed; it fastens to the side, the fullness for the chest being kept tightly under four buttons of the same material. The back is cut loose and straight, square and rather longer from the side piece. All around the bottom it is finished by a blas of mo's cloth.

The sleeves, set up low on the shoulders, are straight and rather broad at the finish, showing a wide and pointed turn-over revers trimmed with a band of dull colored pompadour silk.

The long shawl collar is of the same material.

The skirt of mole cloth is plain in front, the right side being only draped over the back to the left side and the fullness being kept inside a wide opening in the part of the side seam.

On the right is a tea party dress for a young girl, made of light biscuit silk veiling. The kimono bodice shows on the shoulders a group of plaits which give it its fullness. The three-quarter sleeves are slightly draped, held up at the elbow by a button of the same material under a tight undersleeve. Squarely opened at the neck, it shows a white chiffon yoke, laid flat. Two narrow bands of chiffon, slightly tucked, trim it on each side. Round the neck a small plain frill of biscuit silk veil, edged on front by a small silk cord, and finished by a small silk ornament encircling the bust. The lower part of the bodice blouses in the waist, taken in at the belt, which is of veil, and gathers on three rows of cord.

The skirt, built under a plain white liberty foundation, is a long veil tunic finished by a high band of blue chiffon, embroidered at top with pale blue silk and trimmed with a row of ornaments in the darker tones.

Not Friends Now.

Two young lady friends met, and after an interchange of the usual salutations, one remarked:

"Oh, May, I'm so glad to see you. Indeed, I was just on my way to call. The fact is, I want you, as my oldest friend, to be one of my bridesmaids."

"Bridesmaids, Daisy! How lovely!" exclaimed May. "But I didn't know you were engaged."

"Well, I know it's sudden," was the answer, "but he's awfully much in love, you know; and it's really just too sweet to live. Will you act, May?"

"Act? Of course I will. I shall be charmed. But," and she took a step as though to move off, "do come round the corner and tell me all about it. Here is Bob Henderson, that laughing, gibbering idiot. He is grinning just as though he meant to stop, and I don't care to be seen talking to him."

"Bob Henderson!" exclaimed Daisy, in an amazed fashion. "Why, he's the man I'm going to marry!"

Why He Ordered It.

Freshman—"Thought you said the coffee was rotten at this club. What did you order it for?"

Friend—"Oh, I use it in my fountain pen."

Do You Know That—

A military band with a clergyman as conductor is a combination which probably is to be found only at Illogan, Cornwall, where the rector, the Rev. Harry Oxland, has just completed his twenty-seventh year as conductor of the Illogan Military Band. The rector and his 32 musicians, nearly all of whom are tin miners, are familiar figures throughout West Cornwall, the band being very popular at various public functions.

A hedgehog was the means of derailing an engine tender at Sandbach, Cheshire, England, and holding up the traffic on the North Western line for half an hour recently. Investigations made after the tender was derailed showed that the hedgehog had crept between the point rail and the side rail, and, being trapped when the points were moved, prevented them closing properly.

A prominent West Country farmer, attending the opening of a new cooperative milk depot at Bath, England, declared that he had not drunk a glass of milk for twenty years before attending that gathering, when he had one for the novelty of the thing, and was delighted with the taste.

Ants can stand extremes of heat and cold. Forty-eight hours' exposure to frost will not kill them, and one sort has been observed to build its nest in chinks in a blacksmith's forge.

The French people are great chicken raisers. A return gives the income derived by them from this industry as $500,000,000.

The largest opal in the world, weighing seventeen ounces, is worth $300,000 and belongs to the Emperor of Austria.

Advice to the Lovelorn

By BEATRICE FAIRFAX.

LET YOUR HEART DECIDE.

DEAR MISS FAIRFAX:

I am 28 and keep house for my brothers. I know a man older than I. He is a widower, with one child four years old. He asked me to marry him. I have known him about 20 years and he is a home man. STELLA.

There is much in favor of an acceptance. He is a home man, you say; you have known him twenty years, and I take it for granted that you know nothing against him. In addition you are in a position of uncertainty since your brothers' marriage would make you homeless.

But against all this there weighs the question of love. Unless you love him you will not be happy, though he were a paragon of virtue. Your heart must decide.

NO WOMAN SHOULD DO IT.

DEAR MISS FAIRFAX:

Do you not think a young woman lowers herself in the estimation of a man, and loses her self-respect, when she borrows money from him until she receives her own salary, even though she returns the money she borrowed? I. M'G.

There may be no wrong thought or intention, but it is not in good taste. Moreover, if the man is of the wrong sort it will lead him to presume to be more to her than he is.

Surely, no girl is so isolated she has no father, brother or girl friend to whom she can go in need.

HE DOESN'T.

DEAR MISS FAIRFAX:

I am 17 and in love with a man six years my senior. As he is out of town, we only correspond with postals. I would like to know if he loves me. How can I find out? HEARTBROKEN.

He doesn't love you. When a man loves a girl, he has something to write her that is too personal to put on a postal.

The discovery of a man's love for a woman is something that is never learned by probing, so don't distress yourself by trying. And don't sign yourself "Heartbroken." I am quite sure the word doesn't describe you.

OF COURSE NOT.

DEAR MISS FAIRFAX:

I am nineteen, and have been keeping company with a young man one year my senior. I had a quarrel with him and have not spoken to him since he talked about me. When I asked him about it he took it as a joke. I have found out since he was put up to it by a jealous friend. Do you think I ought to apologize first? ALICE.

You must not apologize first or last, and I hope you have too much self-respect to accept an apology if he offer it.

He has gossiped about you. There can never be forgiveness for that.

Must Have a Grumble.

"I have a complaint to make."

It was a guest at the seaside hotel who spoke.

"What is it?" asked the polite proprietor.

"My room," said the angry guest, "is comfortable and the bed is soft."

"But, my dear sir——"

"The bathing is actually good, and the London newspapers reach here in three hours."

"Why, I——"

"The table is good, and the waiters do not expect to be tipped."

"But, sir, I don't see——"

"In fact, the place is delightful, and your bill last week didn't bear a single thing that I had not had. But I can't stand it!"

"But what do you mean? I have purposely arranged everything for the comfort of my guests and thought I had done all in my power."

"That's the whole difficulty. Everything's so good that I can't believe it's true, and I lie awake all night for something to happen and my dream to end. I am fretting myself ill over it, and if you can't give me something to grumble about pretty soon I'll have to pack up and go home."



Wesleyan

MACON, GEORGIA

Delightful climate. Thorough and extensive course of study. Music, Art and Oratory of the highest order. Illustrious body of alumnae, choice student body, ideal home life, student government, excellent faculty, splendid boarding department and good athletics. The oldest and one of the choicest great colleges for women in the world. Address, Dept. M.

Historic College For Women

C. R. JENKINS, Macon Georgia

WANTED IDEAS

An Opportunity To Make Money

Inventors, men of ideas and inventive ability, should write today for our list of inventions needed, and prizes offered by leading manufacturers.

Patents secured or our fee returned. "Why Some Inventors Fail," "How to Get Your Patent and Your Money," and other valuable booklets sent free to any address.

RANDOLPH & CO.

Patent Attorneys,

618 "F" Street, N. W.,

WASHINGTON, D. C.

You Have Until Thursday Noon to Solve "The Triple Tie"

$250 in Cash Prizes for Best "Final Chapter" of The Georgian's Great Mystery Story

SATURDAY'S installment of "The Triple Tie" left Gordon Kelly in a very dramatic situation. The final chapters of the story will be printed in The Georgian on Monday, July 7. In the meantime readers of "The Triple Tie" will have until noon next Thursday to send in their conception of the conclusion of the story, containing their solution of the mystery in competition for prizes aggregating $250 offered by The Georgian. The problems for the reader to solve are these:

First—How does Kelly escape the mountaineers?

Second—What happens to Mildred Deery, the heroine?

Third—How did Gordon Kelly, who confessed that he never saw a game of ball and never played a game of ball up to the time he asked Manager Smith of the Atlanta club for a position on his team—how did Gordon Kelly learn to bat, catch and run bases in the marvelous manner he displayed at Atlanta that caused the Boston club to give the unheard-of price of $50,000 for Gordon Kelly's release?

Fourth—What happened when Gordon Kelly went to bat in the ninth inning of the final and deciding game?

Fifth—What is the final ending of the story?

No contributions will be considered if they are delivered at The Georgian office later than July 3 at noon or bear a postmark later than that time.

Please remember that this is not a guessing contest. Originality, literary value and analytical clearness will be largely considered in awarding the prizes. Three judges, in no way connected with The Georgian, will award the prizes.

The prizes for the best solutions are as follows:

First Prize	$100.00
Second Prize	50.00
Third Prize	25.00
Fourth Prize	15.00
Twelve Prizes, each	5.00
Total	$250.00

Address all letters to Mystery Editor, The Georgian, Atlanta, Ga.

Up-to-the-Minute Jokes

In one of the suburbs of Belfast trade was dull, and the chief grocer in the district found his earnings becoming smaller day by day. One morning an old customer entered. In expectation of something good, the grocer jumped up from his seat and, rubbing his hands, said: "Well, missus, what can I get you?"

"A ha'pennyworth o' soap," was the reply.

"Oh," said the disgusted grocer, "ye'll be washing the canary to-day?"

* * *

"Clara, I love thee alone." Thus sighed the tender youth. "Oh, hear me, then, my passion own." With trembling lips and earnest tone, I swear I speak the truth."

He paused—a blush o'erspread her cheek. She let him draw her near. Scarce for emotion did she speak. Yet she did ask, in accents meek, "How much have you a year?"

* * *

Mrs. Subbub—I wonder what's come over your master this morning, Sarah? Instead of being cross, as usual, he started off happy and whistling like a bird.

Sarah (the new servant)—I'm afraid it's my fault, mum. I got the wrong package, and gave him bird seed instead of regular breakfast food, mum.

* * *

"I must request the congregation to contribute generously this morning," said the Rev. Mr. Smallfee, sadly. "My stipend is eight months in arrears, and my creditors are pressing. I, of course, work largely for love, and love, equally of course, is tender; but it isn't legal tender."

* * *

Standing by the entrance of a large estate in the suburbs of Dublin are two huge dogs carved out of granite.

An Englishman going by in a motor thought he would have some fun with the Irish driver.

"How often, Jack, do they feed those two big dogs?"

"Whenever they bark, sir," was the straightforward reply.

* * *

"Young man, we need brains in our business."

"I know you do. That is why I'm looking for a job here."

LIVE CHEAPER—CUT YOUR MEAT BILL DOWN

You can cut down your meat bill two-thirds and get more nutritious food by eating Faust Macaroni. A 10c package of Faust Macaroni contains as much nutrition as 4 lbs. of beef—ask your doctor.

Faust Macaroni is extremely rich in gluten, the bone, muscle and flesh builder. It is made from Durum Wheat, the high protein cereal.

Delicious, too. You can serve Faust Macaroni a hundred different ways to delight the palate. Write for free recipe book showing how. In air-tight, moisture-proof packages, 5 and 10 cents.

MAULL BROS., St. Louis, Mo.

Muskoka Lakes

Kawartha Lakes

and Canadian Resorts

ATTRACTIVE VACATION TOURS

LOW FARES
LONG LIMITS
LIBERAL STOP-OVERS

Excellent Service and Splendid Connections VIA DETROIT

Direct connections at Cincinnati with all trains from the South.

Ask your local Ticket Agent for fares and other particulars or address

F. J. PARMALEE
Traveling Passenger Agt.
ATLANTA, GA.

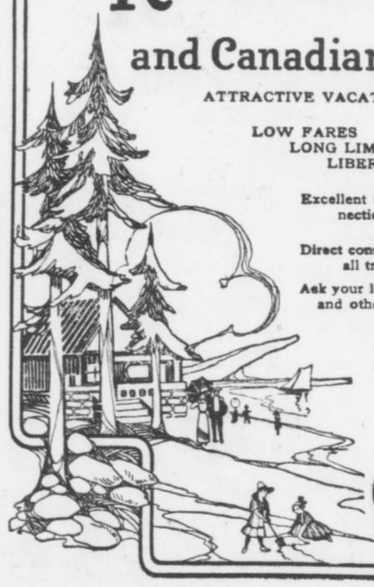

C H & D

THE GEORGIAN'S MAGAZINE PAGE

Daysey Mayme And Her Folks

By FRANCES L. GARSIDE.

THERE is a ring at a woman's door. In the two minutes that elapse before she opens it she cleans house, looks at herself in the glass, brushes her front hair back and her back hair front, dabs powder on her nose, and opens the door looking as far removed from domestic cares as if she had been grappling with Browning.

There was a ring at the door of Lysander John Appleton's home, and in the two minutes that elapsed before opening it, Daysey Mayme did all this, and more: She put ink on her fingers.

"One," she murmured, "must live up to one's reputation for being literary."

The preoccupied look in her eyes, the look always seen in the eyes of those whose minds are absorbed in deep reflection, changed to a welcoming smile when she saw who stood at the door.

Her Best Beloved! She was glad she had on her prettiest dress, realizing, as only the temperamental can, how much depends on special scenery, and she led the way into the parlor with a happy smile.

She turned to take his hat. Suddenly the look of joy turned to an icy glare. She grew rigid with her eyes fixed above his head.

"What," he stammered, "is the matter?"

Her reply was a leap in the air that landed her over his head. Then she jumped to the top of the piano; in another instant she had leaped to the center table, always with her eyes fixed in a rigid stare and with her hands outstretched.

There was a frenzied plunge to the floor, a dive under the lounge, from which she emerged to engage in a wild chase around and around, knocking over chairs and tables and tramping her guest under feet.

He tried to rise, but with a leap she was on his head, but only long enough to give an inarticulate cry, and she was down on her knees before the window.

Best Beloved grew alarmed and gave a cry for help, but no one heard him, for his cry was drowned in a loud, resounding whoop from Daysey Mayme.

"I've got it! I've got it!" she cried, clapping her hands violently in the air in a spring that lifted her five feet from the floor.

"I've got it!" "I've got it!" she screamed again in triumphant joy. She had caught a moth!

Of Course Not.

Sir J. Forbes-Robertson, addressing a suffragist meeting at Sheffield, told the story of a lady who called on a prominent Edinburgh tradesman with the intention of getting him to sign a memorial in favor of Lord Milner's South African policy.

"Is it money ye're wantin'?" was his first query.

After he had been reassured on that point, he wanted to know who Lord Milner was!

It was explained that his lordship was our proconsul in South Africa.

"What's a proconsul?" said the Edinburgh man.

Another explanation followed.

Finally, when the lady had satisfied all the tradesman's queries, he agreed to sign.

"But ye're not letting the women sign this?" said he, anxiously.

"Oh, no," replied the lady.

"Ah! That's right—that's right. Ye ken the women know naething at all about these things!"

She Did, But——

"Mamma," asked Willie, "now that I've been such a good boy in Sunday school, you don't distrust me any more, do you?"

"No, Willie; I feel that I can trust my little man now."

"Then why do you keep the pantry door locked?"

THIS WOMAN HAD MUCH PAIN WHEN STANDING

Tells How Lydia E. Pinkham's Vegetable Compound Made Her a Well Woman.



Chippewa Falls, Wis.—"I have always had great confidence in Lydia E. Pinkham's Vegetable Compound, as I found it very good for organic troubles, and recommend it highly. I had displacement, backache and pains when standing on my feet for any length of time, when I began to take the medicine, but I am in fine health now. If I ever have those troubles again, I will take Lydia E. Pinkham's Vegetable Compound."—Mrs. ED FERRON, 816 High St., Chippewa Falls, Wisconsin.

Providence, R. I.—"I can not speak too highly of Lydia E. Pinkham's Vegetable Compound, as it has done wonders for me, and I would not be without it. I had organic displacement and bearing down pains and backache, and was thoroughly run down when I took Lydia E. Pinkham's Vegetable Compound. It helped me, and I am in the best of health at present. I work in a factory all day long, besides doing my housework, so you can see what it has done for me. I give you permission to publish my name, and I speak of your Vegetable Compound to many of my friends."—Mrs. APRIL LAWSON, 126 Lippitt St., Providence, R. I.

Beauty Secrets of Beautiful Women

Gertrude Vanderbilt Talks on Beauty as an Art

By LILIAN LAUFERTY.

THERE is nothing of the toil-not, neither-do-they-spin, lily-of-the-field simplicity about being a beauty. The woman who is not a beauty wishes to become one; the woman who approaches beauty wishes to take the whole trip to her goal of loveliness, and the woman who is truly beautiful wants to conserve her charms, remembering that "the flower that once has bloomed forever dies." In fact the old quotations, "In confidence we would say, for all of this you have to pay," applies with ever new force to the pursuit of loveliness.

Slender, pretty Gertrude Vanderbilt has been well endowed by nature, and yet she works and studies unceasingly in the pursuit of greater beauty in her art—and in face and figure, too. She was one of the stars at the Forsyth theater last week. Perhaps you know her.

Dressed in a simple little eponge frock of a soft brown that toned in with her hair, she sat on the big cretonne covered couch in her room, and told me of the work and sacrifices she knows in order to approach thte two goals of beauty and success.

Another Trade.

"You can't be a doggie of only one trick," laughed she. "I feel that if the public ceases its interest in dancing, I must have something else to fall back on. I am taking singing lessons, not only because as my breathing exercises aid me I shall have more and more breath for dancing and so come to be a better dancer, but because when I can sing I shall have that to aid me in advancing in my art. And this summer I shall go into a stock company for a little experience in that line. A woman has to keep enlarging her horizon," added this slender slip of womanhood, wisely.

"But, of course, you must not get away from your own place in the world or your own type in the process. Now my voice is little and light so I don't try to force it, lest it get hard".

"That applies to beauty as well as to ambition, does it not?" suggested the interviewer. "The woman who wants to be lovely must study her own type."

"Oh, yes. Now I know that I am of the simple English type that wears simple clothes on long easy lines, and I don't try to be something else.

"You have to realize your limitations—if you feel that you have gone as far as possible in one subject, then you must take up new interests. And in the same way to keep looking as well as possible there are things to consider all the time.

"The minute fat starts you must exercise and diet it off. EVERY WOMAN SHOULD HAVE A WEIGHT SHE WILL NOT EXCEED. I have—and though I am very slender now, I scarcely ever relax my diet. I never touch sweets with the one exception of an occasional piece of home-made pie. I eat very little red meat. In fact, my meat diet consists chiefly of chicken. CHICKEN IS NUTRITIOUS, WHOLESOME, HEALTHFUL—you can't too loudly sing the praises of chicken as an article of diet.

Her Breakfast.

"I learned to make my breakfast from a cup of coffee and two pieces of toast in the interests of my singing lesson. You can't sing after a hearty meal, you see. But I find that light breakfast starts me off on the day far better than a hearty meal ever could."

"And now, Miss Vanderbilt, I feel that we are coming to the climax of our interview. Won't you tell me how one may acquire white, even teeth that permit of a truly dazzling smile?"

"Well," began Miss Gertrude slowly, "Of course I go to the dentist and have my teeth thoroughly examined every six months. He is a good dentist—and I employ a good dentifrice, too. But I have a real tooth secret to impart. I smile because I am busy and happy to be working and trying to do my best—and it is nice to be able to smile without worrying about crooked teeth.

"They were crooked once upon a time—and I did not pay hundreds of dollars and wear disfiguring braces for years to have them straightened. From the time I was a little tot, my mother taught me to press the teeth into place each morning while my gums were still soft and had not set for the day. I massaged the gums firmly with my fingers for at least five minutes each morning—I pushed and pressed across the soft gums and trained my teeth to go in the way they should, pressing down all the while so the teeth that wanted to jut out or grow in crooked should have to go straight. Was it worth the effort?" queried interviewed of interviewer.

And to all who are sane enough to grasp at simple means to attain their ends instead of pinning their faith only to what is hard and unattainable, I answer as I answered the eager, girlish, ambitious little dancer: "It was well worth the effort."

"Made in Paris" and "Made in Germany" are little labels that cost a pretty penny—elaborate beauty secrets sound impressive and must be paid for on the same scale of impressiveness. Gertrude Vanderbilt's practical little secrets of beauty are "strictly home-grown" and worth the notice of all her ambitious little sisters.

"Singing lessons make you a better dancer.

"A woman has to keep enlarging her horizon.

"If you feel that you have gone as far as possible in one subject, take up new interests.

"Every woman should have a weight she will not exceed."



Miss Gertrude Vanderbilt.

The Blessing of Age .:. A New Side to an Old Question

By DOROTHY DIX.

A POOR, foolish woman has written me a letter about a great reform that she wants to see inaugurated. She proposes to abolish age by denying that any such thing exists.

She says that the lives of many women are made wretched by the thought of growing old, and that thousands of women ruin their health and bring on insanity by worrying over their age. To prevent this catastrophe she would have a law passed preventing the papers publishing anything about age and forbidding people to ask each other how old they are, or to speak of age in any manner whatever. In fact, she would make age the one taboo subject in the world, and she thinks that the result would be that everybody would be young and happy, and kittenish.

I'm sorry that I can't undertake to push my correspondent's reform along, but I can think of nothing more horrible than a world in which everybody was young and foolish, or aping the manners and the appearance of youth. It would be like a picture without any softening shadows, like music without any minor chord in it, like a day that was all garish noon without any purple haze of twilight.

It takes age to ripen humanity, to give it flavor and sweetness, just as much as it does wine, and the society of the intelligent man or woman of 50 or 60, who has seen and known life, is as much superior to that of the boy and girl of 18 or 20 as the vintage of 1863 is to that of 1912.

Youth's Desire.

Naturally, all of us desire to keep young in the sense of keeping our bodies vigorous and our minds alert, but barring that what have we to fear from the years, why should we so dread the coming of age? Especially why should women worry about growing old, until they reach the point of distraction, as my correspondent avers that they do?

If a woman has been a raving, tearing beauty, we can understand her agony at age robbing her complexion of its fairness, her hair of its luster, her eyes of their brightness.

But not one woman in a thousand is a living picture, and it is an actual fact that the great majority of women are better looking as middle-aged matrons than they were as girls. Often and often age is the sculptor that chisels rough features into symmetry, or gray hairs soften a hard face into comeliness, and many times just the mere expression of goodness on an old woman's countenance gives her a beauty that her youth never knew. It's the soul that we see as people grow old, while it's only the flesh we behold in their youth.

As for being interesting, certainly all the advantage goes with age. Nearly every young girl is a bore to talk to. She has no conversation worth listening to, because she has not had time to read anything, or see anything, or have any experience of life. You can amuse yourself for an hour playing with her as you would with a kitten with a ball, but after that, Heaven help you if you have to depend on her for companionship!

The Great Problem.

On the other hand, practically every middle-aged woman is interesting because, no matter how stupid she is, something strange and thrilling has happened to her. She has had some experience unique to herself. She has touched the great problem of human existence at some new angle. She has taken her part in the tragedy or comedy of life and has at least one story of absorbing interest to tell.

Age also means to the average woman the playtime of life, and in this country it generally brings with it comforts and luxuries. The early years of most American married women are strenuous ones. They are busy bringing up their children and working and economizing, trying to help their husbands get a start in the world, but by the time they are 50 years old their task is done, and they are ready to spend the balance of their lives enjoying the fruits of their labor.

Look over the middle-aged women at any matinee or any woman's club gathering and you see about as comfortable, well-fed, well-dressed, happy and satisfied looking a set of people as you will find anywhere on earth.

They are women enjoying the fat years after they have passed through the lean years. You will find more middle-aged women riding in automobiles than you will young ones. You will see more middle-aged women than young ones at the theater; you will meet more middle-aged women than young ones when you travel. And this is as it should be. The young women are at the worst time of life. The middle-aged ones have done their day's labor and are taking their ease. They are at the best time of life, and if they are worrying any about their lot, they certainly don't show it.

There was a time when age had terrors for the woman who did not marry and when to be an old maid was to be the butt of the ridicule of fools. That time has passed. Instead of being an object of pity or scorn, the old maid is the subject of envy and admiration. She has her place in the world, her interests in life, her mission to humanity, and all that age brings her is the boon of greater freedom and of wider liberty than is possible to the young girl.

Seldom Object.

There was never a time in the world's history when age meant as little to women as it does now, and that they appreciate this is shown by the fact that you seldom hear the subject discussed, or see a woman who objects to telling how old she is. There are so many more things of interest now than the fountain of perpetual youth that we've ceased to hunt for it.

At any rate, we are all wise enough to know that nothing stops the clock. It goes on ticking off birthdays, whether we lie about them or not, and the only thing to do is to make the best of it. Time is only an enemy to woman when she makes it so. When she accepts it as a friend, it brings her the choicest blessings of life.

Stop That!

Gibbs—I went on a railway journey the other day and took a box of cigars with me.

Nibbs—Well, I suppose you had a good smoke?

Gibbs—Aye, I had that; but when the train had started I found I had no matches.

Nibbs—No matches, and yet you enjoyed a good smoke? How did you manage for a light?

Gibbs—Well, you see, I opened the box, took out one, and that made the box a cigar lighter.

Within the Law

A Powerful Story of Adventure, Intrigue and Love.

By MARVIN DANA from the Play by BAYARD VEILLER.

Copyright, 1913, by the H. K. Fly Company. The play "Within the Law" is copyrighted by Mr. Veiller and this novelization of it is published by his permission. The American Play Company is the sole proprietor of the exclusive rights of the representation and performance of "Within the Law" in all languages.

TO-DAY'S INSTALLMENT.

The tension of a moment grew, became pervasive. Burke, accustomed as he was to scenes of dramatic violence, now experienced an altogether unfamiliar thrill. As for Garson, once again the surge of feeling threatened to overwhelm his self-control. He must not break down! For Mary's sake, he must show himself stoical, quite undisturbed in this supreme hour.

Of a sudden an inspiration came to him, a means to snap the tension, to create a diversion wholly efficacious. He would turn to his boasting again, would call upon his vanity, which he knew well as his chief foible, and make it serve as the foil against his love. He strove manfully to throw off the softer mood. In a measure, at least, he won the fight—though always, under the rush of this vaunting, there throbbed the anguish of his heart.

Burke Grinned.

"You want to cut out worrying about me," he counseled, bravely. "Why, I ain't worrying any myself—not a little bit! You see, it's something new I've pulled off. Nobody ever put over anything like it before."

He faced Burke with a grin of gloating again.

"I'll bet there'll be a lot of stuff in the newspapers about this, and my picture, too, in most of 'em! What?"

The man's manner imposed on Burke, though Mary felt the torment that his vainglory was meant to mask.

"Say," Garson continued to the Inspector, "if the reporters want any pictures of me, could I have some new ones taken? The one you've got of me in the Gallery is over ten years old. I've taken off my beard since then. Can I have a new one?" He put the question with an eagerness that seemed all sincere.

Burke answered with a fine feeling of generosity.

"Sure you can, Joe! I'll send you to the Gallery right now."

"Immense!" Garson cried, boisterously. He moved toward Dick Gilder, walking with a faint suggestion of swagger to cover the nervous tremor that had seized him.

"So long, young fellow!" he exclaimed, and held out his hand. "You've been on the square, and I guess you always will be."

Dick had no scruple in clasping that extended hand very warmly in his own. He had no feeling of repulsion against this man who had committed a murder in his presence. Though he did not quite understand the other's heart, his instinct as a lover taught him much, so that he pitied profoundly—and respected, too.

"We'll do what we can for you," he said, simply.

"That's all right," Garson replied with such carelessness of manner as he could contrive. Then, at last, he turned to Mary. This parting must be bitter, and he braced himself with all the vigor of his will to combat the weakness that leaped from his soul.

As he came near the girl could hold herself in leash no longer. She threw herself on his breast. Her arms wreathed about his neck. Great sobs racked her.

"Oh, Joe, Joe!" The gasping cry was of utter despair.

To Be Continued To-morrow.

Kept His Word.

A groom at a certain mansion sold some property that he had had left him for $800. There was employed at the same place a farm bailiff, a great and clever person in his own estimation, who made it a rule to snub and try to ridicule the groom and make him look as small as possible on every occasion they met at the village hostelry.

The groom was returning from his lawyer's with notes to the value of $800 in his pocket, and on calling at the "pub" found Mr. Bailiff there, as usual, doing all the talking and drinking gin-and-water, a beverage of which he was too fond.

On entering, the groom said he didn't wish to disturb the company, but he had just had a slice of good luck. Would they drink up and have one with him.

"Pooh, pooh! Bosh!" exclaimed the bailiff.

They all, with the exception of Mr Bailiff, did as requested.

The groom, to the bailiff's astonishment, paid with a ten-dollar note, adding that he had more money than any man in the room, and to show he had no ill feeling against Mr. Bailiff, he offered to treat him with gin-and-water for the rest of the evening on condition that he gave him ten cents.

The bailiff paid, thinking what a glorious fuddle he was going to have.

The groom ordered the landlord to bring in a bucket of water and ten cents' worth of gin, and when supplied he astonished the company by emptying the spirit into the bucket and saying to the bailiff:

"There, you can go on for an hour or two now."

The Career of Marriage

By DOROTHY DIX.

IN speaking to 300 women graduates who had trained themselves for different professions, President Edward J. James, of the University of Illinois, said:

"The woman who chooses the career of marriage when the opportunity offers itself, or when she makes it for herself, as every woman can, is choosing a highway to social service which is far ahead of all teaching, or legal or medical service she can possibly render to society."

That is as may be, Mr. College President. If you were a woman you would know that the opportunity to marry the kind of a man you would like to have for a husband and for the father of your children doesn't always present itself. Likewise that there are tens of thousands of women who have not been able to capture a husband of any sort, although they have done their level best. Also, if you are honest, you must admit that there are many, many women married who had no business to get married, and whose marriages are a crime against society.

It is the custom to get maudlingly drunk on sentimentality when you talk to girls, and to advise them to marry, and to maunder on about the beauty and the glory of wifehood and motherhood, but all of us in our sober senses know that whether wifehood or motherhood is beautiful and glorious depends altogether on how a woman is fitted for the job, and how she pulls it off.

Undoubtedly a good wife and mother is the noblest work of God and such a one performs a great service to society. On the other hand, a mean wife and mother is the devil's first lieutenant, and the harm that such a one does to the world is incalculable.

If we have had mothers who have given us a George Washington and an Abraham Lincoln, let us also reflect that we have mothers who give us our Gyp the Bloods and Lefty Louies, so there's no use in raising any monuments to motherhood until we find out what sort of a product it has turned out. Certainly the mothers of the hundreds of grafters, blackmailers, thieves and white slavers in the world have done no service to society for which the balance of us need be grateful to them.

As for there being anything particularly meritorious in a woman marrying, that also depends upon the spirit in which she does it, and the sort of a wife she makes. The woman who marries a man for love and because she feels that he is her real mate, and who bends her every energy of mind and body to loving service to him, and to making him happy, undoubtedly fills the highest and happiest career fate can allot to a woman. She makes a home that adds to the sweetness and light of the world.

But what of the young girl who marries an old man for his money, who sells herself for the finery he can give her? What of the woman who marries because it is easier to work a husband than to work a typewriter? What of the woman who marries to escape being an old maid? What of the woman who marries a man to curse him with her extravagance, her temper, her nagging tongue?

Is anything noble in such marriages? Anything worthy? Isn't the honest little working girl who earns her own bread and butter a million times higher type of woman than the one who marries just for a living? Isn't a home that is a place of discord a plague spot in the world that infects every life that touches it?

As a matter of fact there are no two other things on earth that need reforming so much as wifehood and motherhood, and instead of handing out wholesale advice to girls to get married we should be counseling them to go slow about it, to consider whether they are fit to be wives and mothers, and if they are going to be better wives and mothers than the present generation of women are.

Our asylums are crowded with the insane and the neurotic that never should have been born. Our penitentiaries are overflowing with criminals who are there because they had not the proper rearing. Our streets are full of hoodlum boys and wayward girls who have had no restraining home influence exercised over them.

What we need is not more mothers, but better mothers, mothers who won't think it is enough just to bear children, but who feel their sacred responsibility to rear them into good citizens.

No one is more filled with reverence for a good mother than I am, but I see too many women bringing up their children to be curses to the world to shed any tears over flub-dub sentiments over abstract motherhood. Also I have seen too many men thankfully paying their wives' expenses in Reno to look upon wifehood as a grand career unless a woman makes it noble by her unselfish devotion.

In the meantime, while we concede the worth to society of the good wife and mother, why ignore the service that has been done by unmarried women? Has any woman done more for her fellow creatures than Jane Addams, who has mothered a city instead of a brood of her own? Are not Miss Helen Gould's philanthrophies apt to be lessened instead of increased by her marriage?

Had Dorothy Dix and Florence Nightingale and Clara Barton and their many old maid associates married and stayed in their own homes, might not the insane still be chained to the floors and the sick and wounded be not properly cared for?

And in private life is it not almost always the unmarried daughter who takes care of the old parents and helps educate the nieces and nephews? Is it not the unmarried women in every community who are at the head and front of every good work? Who can judge of the relative value of their service and that of the shiftless mother of commonplace children?

The truth is that whether marriage is a blessing or a crime depends altogether upon the sort of a marriage it is, and whether a girl renders a social service to her day and generation by wifehood and motherhood depends altogether on how she acquits herself in those two difficult roles.

Snap Shots

By LILLIAN LAUFERTY.

"OH, Cupid is a foxy lad,
He knows what he's about;
He gets you into awful scrapes—
But he never gets you out.
If e'er he coaxes you to wed,
You'll find it wise to tarry;
Do everything that Cupid does—
But Cupid does not marry!"

* * *

"Love is such a mystery,
I can not find it out,
For when I think I'm most resolved,
Then I am most in doubt."

* * *

"He either fears his fate too much,
Or his deserts are small,
Who dare not put it to the touch
To win or lose it all."

* * *

"How pitiful 'twere if when one
Fair rose had blown,
The bush should droop, its bearing done,
Its vigor flown.
How pitiful 'twere if when
We love and lose,
We might not find the way again
That love pursues."

S. E. KISERS.

* * *

DRAWN FROM LIFE.

The dull harsh throb of an aching heart,
A feeling harsh like to madness.
A sharp, keen sting in burning eyes—
And that is only sadness.

The deep, soft beat of a dizzy heart,
So near is joy to sadness,
And happy tears in brimming eyes—
But that is only gladness.

* * *

GLEANINGS.

"Be as independent as circumstances permit, but if you happen to be a tail, be a logical tail and do not try to wag the dog."

"Training is everything. The peach was once a bitter almond; cauliflower is nothing but cabbage with a college education."

Where He Belonged.

In a small town theater a soldier, arriving late, found all the cheaper seats occupied; so, seeing a few of the more expensive places vacant, he made toward them.

"Here, where are you going?" called an attendant after him.

"Where am I going?" replied the man, cheerfully. "Where a good soldier should go—to the front, of course."

Have You Sore Gums or Loose Teeth?

A prominent dentist, after years of experience, has found a home remedy that will cure Riggs' disease, bleeding, inflamed and spongy gums, and tighten loose teeth by rinsing the mouth.

Probably you have not enjoyed eating for some time. Get a bottle of STYP-STRING-ANT and that disease of the gums and teeth will be cured; therefore, aiding digestion. 50c bottle at all druggists, or parcel post, 55c in stamps. DeLamater-Lawrence Drug Company, wholesale distributors.

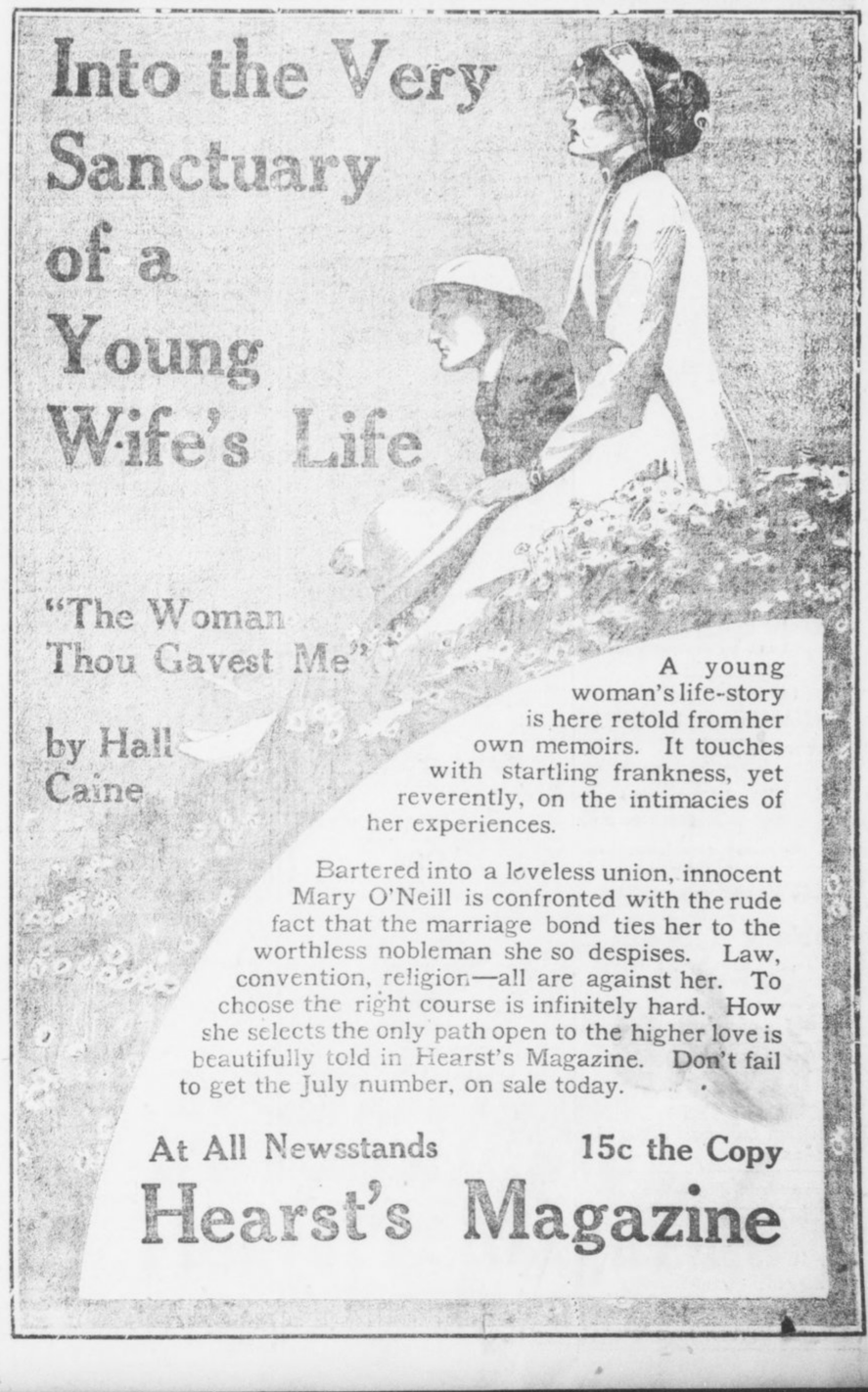



KODAKS

"The Best Finishing and Enlarging That Can Be Produced." Eastman Films and complete stock amateur supplies. We pay for out-of-town customers.

Send for Catalog and Price List.

A. K. HAWKES CO. KODAK DEPT.

14 Whitehall St., Atlanta, Ga.

MAIL YOUR FILMS TO US

For developing. We are film specialists with the largest laboratory in the South. All prints made on Prize-Winning Cyko Paper. All roll films developed FREE, no matter where purchased. Brownie Prints, 3c each. Write for descriptive Camera Catalogue G. Prices $2.00 to $55.00. Use that fast Ansco film; fits any camera or Kodak; costs no more, but also gives true color values. Mail Order Department.

E. H. CONE, Inc., 2 Stores, Atlanta, Ga.

OFFICIALS OF CRACKER CLUB SORE AT TEAM

By Percy H. Whiting.

SOMETHING is going to be done about the Cracker ball club—something revolutionary, torrid, tempestuous! Just what it is will develop later. For the present there will be more pitchers bought. Pittsburg is offering a good man, subject to the securing of waivers. If he comes through it will be moderately helpful.

Maybe there will be bigger things happening.

The directors of the Atlanta Baseball Association held an indignation meeting Monday. It was an executive session and none of the directors would talk after it was over. What they decided to do they will not say. But they were warm enough under the collar to do most anything.

* * *

THE local directors are sore, good and sore, and getting worse every minute. They can't make up their minds whom they are sore at, but they are thinking it over.

They feel that they have spent enough money to buy a good team. They believe they HAVE a good team, if it would only play ball. They don't know why it isn't playing good ball, but they are earnestly trying to find out.

One source of irritation is Pitcher Dent. They gave up not less than $2,000 of real money for this man. Griffith, it is understood, wanted $2,500 for him, but reluctantly compromised on $2,000.

That it would have been a poor "buy" at $500 is the present opinion of the directors. They figure they were stung and they have a suspicion that Griffith engineered it.

* * *

HOW it's all going to end isn't for a mere baseball writer to predict. The directors themselves probably are pretty much at sea. They know only that they are desperately tired of making explanations, of inventing alibis and of spending big money and getting small returns.

* * *

IT would not do to have the directors nor the public expect too much of the Crackers this year.

We told the directors that at the first of the season, explaining that a two-year tail-ender was glued to the bottom and could hardly be run up to a pennant in one year.

But they wouldn't see it—said it was bosh and that with a new team of good men a pennant would be easy.

It looked for awhile as though they were going to come clean with it, too. But now the team is in a slump. If the club finished one-two-three everybody ought to be delighted. If they finish worse, it will be disappointing, of course.

* * *

TO tell what is the matter with the bunch would take an expert diagnostician.

Here are a few of them:

Weak pitching all the season.
Only passably good catching.
Failure to take the thing seriously.
Weak utility man.
Lack of "condition"—players overweight.
Occasional bursts of poor fielding.
Lack of pepper.
Lack of teamwork in covering bases, "taking" pop flies and the like.
Lack of "gab" and noise.
Poor base running.

* * *

THIS is not intended for a knock, either.

The Crackers look like pennant winners. But they aren't aimed for any pennant. It is an interesting question to ponder why they aren't.

A couple more good pitchers would help. Conzelman seems like a corker, despite his bad showing the last out. The rest of them are good sometimes—and sometimes they are not.

With the pitching staff strengthened, Catcher Chapman going right, a little more "pep," a little harder work by the players to get themselves down to condition, a little more earnest effort to steal bases ought to help some.

But Heaven forbid that I should try to tell anybody how to run the ball club. Newspaper correspondence courses along that line have never been successful.

It is up to the manager.

Now is the time for Bill Smith to rise to the occasion and MAKE his team finish one-two-three.

BILL SMITH WILL SEND MUSSER TO WASHINGTON

Reports from Washington indicate that Manager Bill Smith has notified Manager Clark Griffith, of the Washington club, that he will turn Paul Musser back. Smith has not announced this yet, but it is presumed he will act as soon as another man is secured.

BILL CLARK LANDS AS MANAGER OF WAYCROSS

WAYCROSS, GA., July 1.—Wild Bill Clark, former manager for the Columbian South Atlantic League team, was to-day made manager of the Waycross Empire State League team, succeeding Hawkins, recently of the Jacksonville team.

MOTOR RACES
Friday, July 4th
8:15 P. M.

Matinee To-day **GRAND** To-night 8:30
First Presentation
THOS. A. EDISON'S Talking, Singing, Laughing PICTURES
Mats. 25c Nights 25c and 50c

FORSYTH Matinee To-day To-night - 8:30
Edward Abeles & Co.
Billy McDermont-Violinsky
Welch-Francis Company and Others
THE FORSYTH IS COOL

GEORGIAN SPORTS COVERED by EXPERTS

How McGraw Looks to His Players

Copyright, 1913, International News Service.

By Al Demaree, Giant Twirler



For Getting Exercise, Tan and Sunburn, Tennis Has No Equals

A. DUBB TELLS WOES OF BEGINNER AT THE SPORT

By A. Dubb.

NO, I haven't rheumatism, gout or sciatica. Neither have I been to the seashore. Yes, I know I have a fine, rosy color. Bill says my face looks like I'd played hospital hero and furnished the epedermis for a skin-grafting operation on a whale. When I told him all my family turned red instead of getting tanned or freckled he said all lobsters were that way.

It was tennis. That's why I'm so stiff I have to climb on to a trolley carlike a woman in a hobble skirt, pulling up by the elbows, as per the pictures in Mr. Bean's well-known series on strengthing the back, bones and breath. And that's why my face resembles a ruby and feels like a carbuncle.

* * *

THE physician who looks me over every now and then and tells me to quit smoking, added another bit of advice this season, and put it in the bill.

"You must take more exercise," he said. "You stick too close to your desk."

"I have a lawn mower, a three-months-old baby and an office on the eighth floor in a building where the sign 'Elevator Not Running' works overtime, Doc," I returned. "But perhaps I might cut a cord or so of stovewood."

"No good," returned the M. D. "You must take exercise with fun in it, and rivalry and enthusiasm and all that kind of stuff. Try golfing."

"Getting in the club will cost me fifty, Doc," I objected. "If I play golf I can't pay your bill."

"On second though, perhaps golf wouldn't suit you," he admitted. "Try walking and save car fare."

Then he performed a painful operation on me. He removed five bones from my hand. I walked that afternoon.

* * *

NOW, when I was a youngster, in the middle '90's, I was a shark on tennis. I used to rise when the little birds began to peep, meet Reddy Scruggs and Bim Tomkins, and the rest of the gang in the vacant lot behind the livery stable and pound a pair of discouraged tennis balls backward and forward until mother sent word it was time to sprinkle the lawn, which was well toward sundown. But, as I said, that was some time ago.

"Tennis is the game for me," quoth I to my wife. "Tennis is an ideal summer pastime, not so strenuous as football, not tainted with the professionalism of baseball, not as highbrow as golf. And it's cheap, too. Me for tennis."

* * *

NEXT day she received the packages at the door and showed me the sales slips:

One racket	$7.00
Two balls	.80
One pair duck trousers	2.00
One pair shoes	2.00
One canvas hat	.75
Two flannel shirts	4.00
Entrance to club	25.00
Locker rent	1.00
Month's dues	2.00
Total	$44.55

"Nice, inexpensive sport," she said. "Four dollars in a new lawn mower would be a better investment and do you more good. And I've heard so much about these 'clubs' in Atlanta that I think the muscles most exercised are those of the jaw, as in talking politics, and the right elbow, as in lifting a highball. But father must have his fling, children, and keep up with the fast set."

* * *

I CHOSE Saturday afternoon for my opening game. The June sun had climbed to its zenith and started down grade when I began. I have only one afternoon off a week, and I was determined to get my money's worth. No mere half-hour in the gloaming for me. I wanted a healthy color, anyway.

I got it.

The only club member at the courts was a lanky fellow with a reach like Bob Fitzsimmons, trousers which looked as though he had spent the summer sliding to third in them, a mop of red hair which kept getting in his eyes, and a racket which bulged in the middle like a minnow net. He said he hadn't played since childhood, and not much then, but he'd try to aid me in the pursuit of exercise until some player more worthy of my speed arrived.

* * *

THE first ball I hit at went past without hesitation. The second I slammed into the net, but I'd hit it, anyway. The third went over the back net.

"Forty love," quoth the red-headed man. That flustered me, and I let the fourth get by without interference. Game!

Funny how heavy a 14-ounce racket can get in a half-hour. Before I'd played (that isn't just the right word, but let it go at that) three games that bit of ash and gut was as heavy as a scuttle of coal. My wrist ached and my eyes pained me and my brains began to sizzle under the sun. My sleeves were rolled above my elbows, and my wrists began stinging a trifle. My lungs began to swell up and threatened to burst through. I was so hot inside a steam gauge would have registered 895. I would have given a first mortgage on my home for a safety valve. I could have furnished heat for a three-story apartment house for a February week.

* * *

ABOUT this time, the score three sets to nothing in favor of the red-headed villain who hadn't played since childhood, I retired, just in time to leave the court to a pair of sensible men who had waited until the mercury started back down the tube.

The shower was ice cold and I wished I could stay under it a week.

When I entered the dining room the next morning my wife screamed.

"Alexander, you've used all my rouge instead of your talcum."

* * *

I TURNED to the mirror. My face was redder than the reddest lobster than ever cost a two-dollar note. It burned as though the Indians were toasting me at the stake, and the skin was beginning to peel off and hang in little festoons about my cheeks, like the whiskers of a member of the Legislature from the wiregrass section. And then I tried to sit down—

I never knew before how many joints I had and how little I had used them. Sore? I was so sore I couldn't reach for the butter without yelping. I couldn't wink an eye or crook a finger without being painfully conscious of the exercise. I didn't walk to town that day.

* * *

THE drug store added a few items to that expense account:

Cold cream	.25
Liniment	.65
Talcum	.15

When I opened my athletic season of 1913 I calculated that an average cost of 50 cents an afternoon wouldn't be too expensive a sport for me.

And that means I've got to go back and play 89 more games of tennis!

Does anybody care to purchase one slightly used tennis club membership? No reasonable offer refused.

RINGSIDE NEWS

Veteran Jimmy Gardner will attempt to come back to Tuesday night. Frank Klaus, the tough Pittsburg middleweight, is scheduled to meet the Lowell boxer in a 12-round bout at Boston. Klaus met Gardner four times when the latter was at his best. Each has been credited with one victory. The other two bouts were called draws.

* * *

Freddie Welsh, English lightweight champion, is also billed to get into action on Tuesday night. Freddie will take on Joe Daly in a 15-round affair at Vancouver, British Columbia.

* * *

Coast fans have made Leach Cross a 10 to 8 favorite over Bud Anderson in their 20-round battle at Los Angeles on July 4. This speaks pretty highly of Cross, especially when it is taken into consideration that Anderson is fighting on his home soil.

* * *

Harry Foley, the well-known coast trainer, will handle Willie Ritchie in his clash with Joe Rivers at Frisco on the Fourth. Foley is a great handler of fighters and should prove a valuable man for the champion.

* * *

Three fights will be staged at New Orleans on July 4. Joe Thomas meets Frankie Whitney in a 10-round engagement; Charlie White takes on Jack Britton in a 20-round set-to, while "Wildcat" Ferns will exchange blows with Young Denny in a scheduled 10-round fray.

* * *

The "Knockout" Brown-Jimmy Howard fight at Butte, Mont., has been cut from 20 rounds to 12. The boys will meet Friday night. They are to weigh 158 pounds at 3 o'clock.

Charles Ledoux has agreed to take Johnny Coulon's place against Kid Williams on July 29. Tom McCarey secured the Frenchman's signature for the match yesterday. Coulon says he will meet the winner on Labor Day.

* * *

Nate Lewis writes from New Orleans that Charlie White is sure to defeat Jack Britton at New Orleans Friday night. Lewis says White never felt better in his life and is also putting more power behind his blows. Pelican City fans have made White a 10 to 8 favorite.

* * *

Terry Nelson wishes to announce that he is still open to accept bouts with some of the star lightweights. Terry is proving a very valuable waiter at one of the local restaurants, but says he would gladly lay off from work to trim some ambitious 133-pounder.

* * *

Abe Attell is the latest to put in a boost for Gunboat Smith. Abe attended the Smith-Rodel go at New York the other night and says the Gunboat party is by far the best heavyweight before the public to-day.

* * *

Eddie Graney has been selected to referee the Rivers-Ritchie championship scrap. Graney is also promoting the show.

* * *

Danny Goodman and Jimmy Murphy were matched yesterday to meet in a 10-round mill at Indianapolis on July 4. The bout is to be staged in place of the Clabby-Caponi go.

* * *

Jim Savage will make his next fight against Jack Twin Sullivan. The pair were matched yesterday to clash in a 10-round affair at Buffalo Thursday.

M'CAREY PRAISES CROSS; CALLS LEACH GREAT HITTER

LOS ANGELES, July 1.—"Leach is one of the cleanest hitters I ever saw," said Promoter McCarey, after a visit to the training camp of the New York lightweight matched with Bud Anderson at Vernon on July 4. "He's got two good hands and knows what to do with them. He's a great boxer."

Both Anderson and Cross have practically completed training for the bout.

Three four-round scraps and one six-round battle will preced the Cross-Anderson bout.

GEORGIA TENNIS EVENT TO BE FINISHED TO-DAY

The postponed matches in the Georgia State tennis title will be played at the Piedmont Driving Club this afternoon.

Mansfield and Smith play Grant and Thornton in the doubles. One set had been completed, with the score 6 to 4 in favor of Thornton and Grant and the second set stood seven all when the rain broke up the play a week ago Saturday. This match will be completed this afternoon.

HANS LOBERT ADMITS HE "PLAYS BALL A LITTLE"

PHILADELPHIA, July 1.—John B. Lobert, better known as Hans, the third baseman of the Phillies, is to marry Mrs. Rachel S. Campbell, a widow of 35 years.

Chief Clerk Thomas B. Smith, of the marriage license bureau, is a thirty-third degree fan and attends nearly every game. Yet when Lobert gave his name Smith said:

"Do you know Hans Lobert, of the Phillies?"

The Phillies' third baseman never cracked a smile. When asked for his occupation Lobert calmly said: "Oh, I play ball a little and then in the winter I live in Pittsburg," at which Smith, the clerk, almost collapsed at the thought that he had failed to recognize a baseball celebrity. The license was secured yesterday and the wedding will be celebrated this afternoon.

DROPSY TREATED. Quick relief, swelling, short breath soon removed, often entire relief in 15 to 25 days. Trial treatment sent FREE. Write Dr. H. H. Greens Sons, Box G, Atlanta, Ga.

Sporting Food

By GEORGE E. PHAIR

MORDY BROWN.

There was a time, before his eye grew dim,
Before his ancient arm grew weak and lame,
When Charlie Webb thought passing well of him,
For he could pitch a decent sort of game.

But that was in the days of long ago,
When he was there with speed and puzzling shoots;
And when they saw that he was growing slow,
His owner gently handed him the boots.

Behold him now, an old and hopeless wreck,
Who labors there with anguish on his mush,
And stands each youthful Cub upon his neck
And makes them look like rummies from the bush.

And as we watch him make them look like dubs
We grieve because his lot in life is tough.
They canned him when a member of the Cubs—
The poor old cripple wasn't good enough.

It seems that Mr. Brown has gone back in much the same direction as Messrs. Bender and Mathewson.

At the risk of being called a rash youth we hereby predict that unless unforseen circumstances arise, the Athletics will finish in the first division.

A man pitching against those Athletics experiences much the same feelings as a man standing in front of an active gatling gun.

SENSE.

There was a man in our town
Who owned a block of ice,
And as he sat upon the same
He calmly said: "How nice!"

The Mineral Springs Jockey Club complains that it has lost the combination of its safe, just as if there was something in it.

Quoth Mr. Hedges, of the Browns: "I'm going to get out of seventh place or out of baseball." It may be that Mr. Hedges intends to crowd Frank Chance out of eight place.

There is no excuse for a ball player who is overcome by the heat. Having carried on business with baseball magnates, a player should be immune to hot air.

Frank Chase arises to remark that Silk O'Loughlin is the worst umpire he ever saw. There are those who believe that Mr. O'Loughlin has been trying all season to gain this distinction.

Hugh Jennings, who once was connected with baseball, is now achieving distinction as a collector of funny names.

BUSINESS AND PLEASURE.

He sat and idled half the day upon a cushioned seat.
The sun outside was burning hot and cooked the asphalt street.
And though a fan played breezes cool upon his youthful head,
He still complained about his lot, "for this is work," he said.
That afternoon, in flimsy clothes, he ran the marathon,
And though the pave was burning hot, he gayly plodded on.
And though the sun was beating on his unprotected head,
He smiled a happy, care-free smile, "For this is sport," he said.

BOXING BANNED IN CALGARY.

CALGARY, July 1.—All professional boxing bouts to-day were forbidden in this Province by the Government authorities. The match between Brouillard, of Windsor, and Campbell, of Seattle, at Edmonton next month has been canceled.

Expert Believes Spirit of Game Often Hurt by Technicalities

TICHENOR SAYS GOLF HAS TOO MANY RULES

By Tick Tichenor.

THE Rules of Golf Committee of St. Andrews has been called upon to decide many queer and interesting questions pertaining to the rules of golf, but at the last meeting it had a case which for technicality takes the cake.

The case in question was sent to them from the St. Annes Old Links Golf Club, and the facts causing the controversy were as follows:

A and B were playing a match and both were on the green in the same number of shots. A was slightly away, and so putts and holes out. This left B a putt for the half. He putts but misses the hole and his ball after passing the hole hits A. Under these facts was it (1) a win for under rule one, which provides that "The hole is won by the side which holes its ball in fewer strokes than the opposing side, except as otherwise provided for in the rules," or (2) was it a win for B under rule 18, which says, "If a player's ball strike or be stopped, or moved by an opponent or an opponent's caddie or clubs, the opponent shall lose the hole in match play, except as provided in rule 22 (3) and rule 33;" or was it a half under rule 33, which reads, "When a player has holed out and his opponent has been left with a stroke for the half, nothing that the player who has holed out can do shall deprive him of the half which he has already gained?" If it is covered by the latter rule, what is to prevent a player left with a difficult putt deliberately trying to hit his opponent instead of finding the hole?

* * *

TO these queries the Rules of Golf Committee, the court of last resort in all golfing matters, rules that it is a half under rule 33. However, they could not help but take a crack at the unsportsmanlike position taken in the question of what is to prevent a player from attempting to secure a half by deliberately trying to hit his opponent instead of finding the hole, for they add that "The Rules of Golf are framed on the supposition that golfers play honestly. If A had conformed to the first rule of the etiquette of golf it is very unlikely that the incident could have occurred."

As this decision has been handed down, we must, as long as we allow St. Andrews to make and interpret the rules of golf, accept it as final. Strictly construed, of course, the wording of rule 33 covers this case, but I do not think it was ever intended to give a player a half after he had failed to get his ball in the cup in as few strokes as his opponent. Such an idea is against the entire spirit of the game, which is found in the sentence in rule 1 that "The hole is won by the side which holes its ball in fewer strokes than the opposing side." Yet with the spirit of the game embodied in this sentence St. Andrews hands down the St. Annes decision.

* * *

THIS decision raises the question. Have the rule-makers not gone too far in the making of rules? Have they not sought to frame a rule to fit every case instead of sticking close to the spirit of the game?

To my way of thinking, there are too many rules and too many technicalities in them. Certain it is that it is only by hard and careful study can they be learned, and even then one must refresh his memory every occasionally by a careful reading. But be it said to the credit of the thousands who play golf that it is rarely the case that you will find one who will claim a hole on a technicality. In all the Southern championships and various invitation tournaments held during the last seven years I recall but one instance in which a hole was won on a technicality. This took place in the final of an invitation tournament held in Nashville some seven years ago.

* * *

BOTH players had reached the last green in the same number of strokes and the match was all square. One of the players, in removing a small rock from the line of his put, accidently touched his ball with the tip of his finger, but did not move it. The other player claimed the penalty and won the hole, which also gave him the trophy being played for.

It may be mentioned in passing that the "winner" of this match came to one or two tournaments, but in the last four or five years has not been to the Southern, and I do not now recall of his being among those present at any of the invitation tournaments.

THE winning of the British open championship last week by James H. Taylor brings forcibly to mind the fact that the great triumvirate of British golf is still far from being all in and down and out. James Braid, Harry Vardon and James H. Taylor have stood in the forefront of the world of golf for the last twenty years. Each one of them has won the open five times, while together they have won this event more than all of the other players put together. Like Old Hans Wagner, they seem to go on forever.

In like manner, Harold Hilton and Sir John Ball seem to have almost the same faculty of annexing the amateur championship. When Sir John won this event last year, it was the seventh time that he had annexed the honor, and there was a difference of 25 years between his first and last victory. Now Mr. Hilton again emerges from the fray at St. Andrews as the winner. This gave him his fifth win, two of which have been secured within the last three years.

Between them, Hilton and Ball have won the British amateur championship twelve times out of the twenty-eight times it has been played.

Believe me, this is a wonderful record.

AMERICAN GOLFERS TRY TO REGAIN LOST LAURELS

LA BOULIE, FRANCE, July 1.—Play is on to-day in the single matches between teams of professionals representing France and the United States. The Americans must win all of to-day's matches to get the verdict. The affair opened here yesterday with two four-ball games. John J. McDermott, the national champion, and Tom McNamara, metropolitan open title holder, were beaten by the Frenchmen, Louis Tellier and Arnaud Massy, by 3 up and 2 to play. Michael J. Brady, of Wollaston, and Alec Smith, of Wykagyl, the American captain, were beaten by Jean Gassiat and Pierre Lafitte by a similar score.

CRACKERS OPEN HERE ON THURSDAY WITH PELICANS

The Crackers will play an added game to the local schedule Thursday at Ponce, when the team returns home.

The New Orleans Pelicans, who also have an off day Thursday, come to Atlanta for this contest, which is a play-off of one of the postponed games of the last trip to Pelicanville, the switch being permitted by unanimous consent of the league.

The Birds will plays a morning and an afternoon contest with the Crackers on Friday, which is July 4. A single game will be played on Saturday.

ECZEMA
And all ailments of the skin, such as tetter, ringworm, ground itch and erysipelas are instantly relieved and permanently cured to stay cured by
TETTERINE
Don't suffer when you can relieve yourself so easily. Read what Mrs. A. B. King, St. Louis, says:
Have been treated by specialist for eczema without success. After using Tetterine a few weeks I am at last cured.
50c at druggists, or by mail.
SHUPTRINE CO., SAVANNAH, GA.

Ford
THE UNIVERSAL CAR
Every day is "Independence Day" to him who owns a Ford. Liberty from confinement to narrowing environment---and that at small cost---is one of the many boons which the sturdy, powerful Ford has brought to untold thousands. Why not to you?
Here's the test: 300,000 Fords now in service. Runabout $525; Touring Car $600; Town Car $800—f. o. b. Detroit, with all equipment. Get catalogue and all particulars from Ford Motor Company, 311 Peachtree St., Atlanta.

"THE VICTOR"

DR. WOOLLEY'S SANITARIUM
Opium and Whisky and all inebriety and drug addictions scientifically treated. Our 30 years' experience shows these diseases are curable. Patients also treated at their homes. Consultation confidential. A book on the subject free. DR. B. B. WOOLLEY & SON., No. 3-A Victor Sanitarium, Atlanta, Ga.

LOUISVILLE
THROUGH SLEEPERS
Lv. 7:12 AM., 5:10 PM.
L&N

BRADY EXPECTS TO TAKE A FALL OUT OF GULLS

By Joe Agler.

MOBILE, July 1.—With King Brady on the mound, I look for the Crackers to capture the opening game of the series from the Gulls here this afternoon. Brady is about ready to hit his proper stride. And when he does, he sure will give opposing batters a merry old chase.

"I'm going to get winning to-day," Brady told me this morning at the breakfast table. "I worked out yesterday in Montgomery and for the first time this season the old soupbone felt O. K. Just watch me get in there to-day and stand these hard-hitting Gulls on their ears."

And Brady meant every word he said.

The Crackers won the final game from the Billikens in Montgomery yesterday by a score of 5 to 2. Price twirled swell ball and was never in danger until the final spasm. They got to Gil for two runs in that session.

We hit Case when hits meant runs. Alperman did some fine sticking. He drove out three slashing drives. Chapman banged out a triple that was one of the longest hits made in the series.

Now we are ready for the Gulls. We have two games here and we are going to fight every inch of the way to capture both of them. With any kind of pitching we will sure make these local fellows know that they have been in a fight.

PLAYERS QUALIFY FOR PRESIDENT'S CUP JULY 4

The qualifying round in the golf tournament for the president's cup will be played over the course of the Atlanta Athletic Club Friday, July 4.

The first and second rounds of match play must be played by July 10, the third and semi-finals by July 17, and the finals by July 20. The finals will be 36 holes.

MONDAY'S GAME.

Atlanta.	ab.	r.	h.	po.	a.	e.
Long, rf.	5	1	0	2	0	0
Welchonce, cf.	5	1	2	2	0	0
Alperman, 2b.	4	0	3	5	5	0
Bailey, lf.	3	1	0	3	0	0
Smith, 3b.	4	0	2	1	3	0
Bisland, ss.	4	0	0	1	3	1
Agler, 1b.	3	1	1	10	1	0
Chapman, c.	4	1	2	2	0	0
Price, p.	4	0	1	1	2	0
Totals	36	5	11	27	14	1
Montgomery.	**ab.**	**r.**	**h.**	**po.**	**a.**	**e.**
Walker, cf.	4	0	2	2	1	0
Breen, 2b.	4	0	0	2	3	0
Elwert, 3b.	4	0	0	0	2	0
Sloan, rf.	4	0	0	3	1	0
Kutina, 1b.	3	1	1	10	0	1
Jantzen, lf.	3	1	1	2	0	0
Knaupp, ss.	4	0	0	4	3	0
Gribbens, c.	3	0	1	4	2	1
Case, p.	2	0	0	0	2	1
*Bagby	1	0	0	0	0	0
Totals	32	2	5	27	14	3

*Batted for Case in ninth.

Score by innings:

Atlanta ..... 111 002 000—5
Montgomery ..... 000 000 002—2

Summary: Three-base hit—Chapman. Sacrifice hit—Breen. Stolen bases—Long, Welchonce, Jantzen, Knaupp. Double play—Sloan to Kutina. Left on bases—Atlanta 6, Montgomery 8. Struck out—Price 2, Case 3. Bases on balls—Price 5, Case 1. Hit by pitched ball—Bailey. Time—2:00. Umpires—Stockdale and Field.

Pimples Should Be Watched

May be Means of Absorbing Disease Germs in Most Unexpected Manner.



Make Your Blood Pure and Immune With S. S. S.

The world renowned laboratory of the Swift Specific Company has collected a vast amount of information regarding the spread of blood diseases. In thousands of instances the most virulent types have been the result of coming in contact with disease germs in public places, and the apparently insignificant pimple has been the cause. It spreads with astonishing rapidity, often infecting the entire system in a few days.

It is fortunate, however, that there is a remedy to cope quickly and thoroughly with such a condition, and thanks to the energy of its producers the famous S. S. S. may now be had at almost any drug store in the civilised world.

This preparation stands alone as a blood purifier. It is somewhat revolutionary in its composition, since it accomplishes all that was ever claimed for mercury, iodides, arsenic and other destructive mineral drugs, and yet it is absolutely a purely vegetable product. It contains one ingredient which serves the active purpose of stimulating each tiny cellular part of the tissues to the healthy and judicious selection of its own essential nutriment. There are more cases of articular rheumatism, locomotor ataxia, paresis, neuritis and similar diseases resultant from the use of minerals than most people are aware of. These facts are brought out in a highly interesting book compiled by the medical department of The Swift Specific Co., 137 Swift Bldg., Atlanta, Ga. It is mailed free together with a special letter of advice, to all who are struggling with a blood disease.

Get a bottle of S. S. S. to-day of your druggist. It will surprise you with its wonderful action in the blood.

GEORGIAN SPORTS COVERED by EXPERTS

SILK HAT HARRY'S DIVORCE SUIT

Copyright, 1913, International News Service.

Something's Coming Off



BASEBALL SUMMARY

Results of Every Game of Importance Played Yesterday.

SOUTHERN LEAGUE.

Games Tuesday.

Atlanta at Mobile.
Birmingham at New Orleans.
Chattanooga at Montgomery.
Nashville at Memphis.

Standing of the Clubs.

	W.	L.	Pc.		W.	L.	Pc.
Mobile	47	32	.595	B'ham.	36	36	.500
Chatt..	40	31	.563	M'phis.	33	41	.446
Mont..	41	33	.554	N'ville.	32	40	.444
Atlanta	37	34	.521	N. Or.	26	45	.366

Monday's Results.

Atlanta, 5; Montgomery, 2.
Birmingham, 9; Memphis, 4.
Chattanooga, 5; Mobile, 2 (eleven innings).
Nashville, 1; New Orleans, 1 (called end of tenth to allow Nashville to catch train).

SOUTH ATLANTIC LEAGUE.

Games Tuesday.

Charleston at Columbus.
Albany at Macon.
Jacksonville at Savannah.

Standing of the Clubs.

	W.	L.	Pc.		W.	L.	Pc.
Ch'ston.	3	1	.750	J'ville...	2	2	.500
S'v'nah.	2	1	.667	Macon..	2	2	.500
Col'bus	2	1	.667	Albany..	0	4	.000

Monday's Results.

Savannah, 3; Jacksonville, 0.
Macon, 9; Albany, 1.
Columbus, 1; Charleston, 0.

NATIONAL LEAGUE.

Games Tuesday.

Boston at Brooklyn.
New York at Philadelphia.
St. Louis at Cincinnati.
Pittsburg at Chicago.

Standing of the Clubs.

	W.	L.	Pc.		W.	L.	Pc.
New Y..	40	27	.635	P'burg.	30	35	.462
Phila...	38	22	.633	St. L...	28	38	.424
B'klyn.	34	27	.557	Boston.	26	37	.413
Ch'go..	34	32	.515	C'nati..	25	41	.379

Monday's Results.

Chicago, 12; Pittsburg, 2.
St. Louis, 7; Cincinnati, 4.
Boston, 9; Brooklyn, 1.
New York, 11; Philadelphia, 10.

AMERICAN LEAGUE.

Games Tuesday.

Cleveland at St. Louis.
Chicago at Detroit.
Philadelphia at New York.
Washington at Boston.

Standing of the Clubs.

	W.	L.	Pc.		W.	L.	Pc.
Phila...	48	17	.738	Boston.	34	30	.531
Cl'land.	42	28	.600	Detroit.	28	44	.389
Ch'go..	39	32	.549	St. L...	28	46	.378
W'ton..	37	32	.536	New Y.	19	46	.292

Monday's Results.

Chicago, 6; Detroit, 4.
Washington, 3; Boston, 1 (eleven innings).
Philadelphia, 6; New York, 0.
Cleveland, 3; St. Louis, 2.

GEORGIA-ALABAMA LEAGUE.

Games Tuesday.

Newnan at LaGrange.
Opelika at Anniston.
Gadsden at Talladega.

Standing of the Clubs.

	W.	L.	Pc.		W.	L.	Pc.
G'aden.	27	20	.576	LaG'ge	24	25	.490
T'dega.	24	23	.511	An'ston	23	25	.476
Opelika	24	24	.500	N'nan..	22	27	.449

Monday's Results.

Anniston, 3; Opelika, 1.
Talladega, 4; Gadsden, 3.
LaGrange, 4; Newnan, 3.

EMPIRE STATE LEAGUE.

Games Tuesday.

Valdosta at Cordele.
Brunswick at Thomasville.
Americus at Waycross.

Standing of the Clubs.

	W.	L.	Pc.		W.	L.	Pc.
Cordele.	1	0	1.000	T'ville...	0	1	.000
B'swick	1	0	1.000	W'cross	0	0	.000
Valdosta	0	1	.000	Am'cus.	0	0	.000

Monday's Results.

Brunswick, 5; Thomasville, 3.
Cordele, 6; Valdosta, 3.
Americus-Waycross, rain.

Cotton States League.

Pensacola, 8; Columbus, 6.
Only one game scheduled.

Appalachian League.

Morristown, 1; Knoxville, 0.
Rome, 2; Bristol, 1.
Johnson City, 10; Middlesboro, 5.

FODDER FOR FANS

The Giants, after a plucky, dogged chase that lasted nearly two months, have at last overtaken the Phillies, and to-day are roosting on the highest perch in the National League coop, 2 points ahead of the Dooln outfit.

* * *

The New Yorkers accomplished their dire purpose by winning as weird a ball game as has been staged this season. Many of the fans in the Philadelphia grandstand left the game long before its ending in the tenth inning.

* * *

The Giants made five errors and the Phillies made seven. Each team made about twice that number with their heads. The Giants used three pitchers; so did the Phillies. Every time a runner got on base he started to steal, usually reaching his station either beating the miserable throw of the catcher or through an error by the man taking the ball at the keystone station.

* * *

The Cardinals smote the offerings of the Red twirlers yesterday for two doubles, a triple and ten singles, which gave them seven runs and the game.

* * *

The Dodgers, after taking four straights from the then league-leading Phillies, grappled with the lowly Braves yesterday and were given an unmerciful pummeling. Rucker, their star southpaw, was driven from the box in the fourth inning, and Wagner, his successor, was sent into dry dock in the seventh.

* * *

Hal Chase, the first sacker recently secured by the White Sox from the Yankees, continues to clout the horsehide. He annexed three safeties yesterday. Since donning his new uniform, Chase, who was batting only a trifle over .200 for the Yankees, has been hitting at a .350 clip.

* * *

"Smoky Joe" Wood faltered in the eleventh inning of the Red Sox-Senators game yesterday and the Washingtonians nicked him for a hit, which, mixed in with a base on balls and two errors, gave the Senators two runs and the game.

* * *

The Cubs dragged their heaviest artillery to the Chicago ball park yesterday and shot the Pirates so full of holes that they had the easiest sort of a time taking the game from the Pittsburgers.

* * *

The Pirates used three pitchers, who were belted for three doubles, a triple, a home run, thirteen singles and twelve runs.

* * *

The Naps scored the winning run in the ninth inning yesterday in their game against the Browns.

* * *

It develops that the Naps are considerably disrupted. The mix-up in Cleveland a week ago Sunday started it. Jackson "sassed" Umpire Egan and was chased. Manager Birmingham was criticised for leting Jackson "bait" Egan, and then came Ban Johnson, the league president, with a roast for Birmingham. At this point, Lajole, the veteran second-sacker, is said to have remarked that Birmingham was nothing but a "figurehead manager" anyway.

* * *

Birmingham retaliated by announcing that Lajole was about through as a big leaguer, and that he would be benched and used hereafter only as a pinch hitter. The rest of the team at once took sides, some favoring Birmingham and others Lajole. Factionalism has split the team, and up to the present moment Owner Somers has been unable to restore harmony among the runners-up in the American League.

* * *

John McGraw, of the Giants, and Joe Tinker, of the Reds, are out with emphatic denials of the report that Burns, outfielder, and Herzog, infielder, of the Giants, were to be traded to the Reds for Bob Bescher, the speedy outfielder.

* * *

Manager Birmingham, of the Naps, has turned over Pitcher Hinton to the Waterbury, Conn., team, and Pitcher Swindell to the New Orleans club.

* * *

The thoughts of John McGraw have been oozing onto the printing presses in a New York newspaper shop about three times a week lately, and through this medium "Jawn" assures the public that the world's series games will be between the Giants and the Athletics.

* * *

In the American, take it from "Jawn," the Athletics have the pennant already won and nothing now remains but for Connie Mack to make his selection of his batteries for the first world's series games.

M'LOUGHLIN CLOSING IN ON ALL-ENGLAND TITLE

Special Cable to The Atlanta Georgian.

WIMBLEDON, ENG., July 1.—Just one match stands between Maurice E. McLoughlin, of the United States, and the All-England lawn tennis championship.

Yesterday the wonderful Californian defeated J. C. Parke, the Irish and Scotch champion, 6-4, 7-5, 6-4, in the semi-final round. That puts him in the finals.

To-day Stanley N. Doust, the captain of the Australian team, and Oscar Kreutzer meet in the other semi-final match. The winner plays McLoughlin. It is believed that the American player has a fine chance of defeating either of the remaining semi-finalists.

BURNS AND PELKY WILL GO ON VAUDEVILLE TOUR

CALGARY, ALBERTA, July 1.—Arthur Pelky, who left here for the East, has been recalled by Tommy Burns, and both heavyweights will start immediately for a vaudeville tour of the Pacific Coast, opening at Lyric Theater in Portland next Monday.

CARDS BUY NEW TWIRLER.

MISSOULA, MONT., July 1.—Pitcher Trewell, of Missoula, has been sold to the St. Louis Nationals for fall delivery. The sale of Trekell follows that of Catcher Roberts several weeks ago. The price for the two players was $4,500.

GOLDEN DRAWS RELEASE.

LOUISVILLE, KY., June 30.—Roy Golden, last season with the St. Louis Cardinals, who was here for a fortnight on trial, has been given his unconditional release by Manager Hayden.

American Association.

Indianapolis, 1; Columbus, 0.
Milwaukee, 3; St. Paul, 1.
Minneapolis, 18; Kansas City, 4.
Toledo, 5; Louisville, 4.

Virginia League.

Portsmouth, 4; Richmond, 3.
Roanoke, 8; Norfolk, 5.
Petersburg, 6; Newport News, 0.

Carolina Association.

Durham,. 13; Greensboro, 2 (first game).
Greensboro, 5; Durham, 3 (second game).
Asheville, 3; Raleigh, 1.
Winston-Salem, 4; Charlotte, 3.

International League.

Newark, 4; Baltimore, 2.
Montreal, 10; Rochester, 2.
Jersey City, 8; Providence, 4.
Toronto-Buffalo; rain.

Federal League.

Indianapolis, 7; St. Louis, 3.
Kansas City, 7; Pittsburg, 5.
Cleveland, 8; Chicago, 6.

Furnished rooms are easily rented. Good boarders are easily found. Good help and good positions are secured through Georgian Want Ads. Phone Main 8000 or Atlanta 8000.

JENNINGS WOULD BOLSTER BAT BRIGADE WITH LAJOIE

DETROIT, July 1.—Sam Crawford, or Bobby Veach and a big piece of money, for Larry Lajoie, the Cleveland second sacker, is the deal President Navin, of the Detroit club, will endeavor to put through to-day.

Navin will call President Somers, of the Cleveland club, on the long-distance telephone this afternoon and discuss with the Cleveland magnate what sort of terms he will demand for the big Frenchman.

With Lajoie batting after Cobb, with Veach or Crawford following, Detroit would be one of the greatest "wrecking crews" in either league, as Veach and Crawford are both .300 hitters. With Cobb on base and Lajoie at bat, with his ability to hit almost any sort of ball, Manager Jennings has worked out a run-producing machine that he believes can not be beaten.

COULON IN HOSPITAL; WILLIAMS GO DOUBTFUL

CHICAGO, July 1.—Considerable doubt exists as to whether Bantamweight Champion Johnny Coulon will be able to fight Kid Williams on Labor Day, as planned. On the orders of his physicians Coulon was rushed to the Presbyterian Hospital yesterday suffering from some form of acute stomach trouble. It is said there that he will be confined to the hospital for ten days or more and may not be able to go back into training for three months.

FEDERAL LEAGUE MANAGER SUSPENDED FOR FIGHT

ST. LOUIS, July 1.—As the result of his fist fight with Umpire Jack McNulty, of the Federal League staff, Manager Jack O'Connor, of the local club, was suspended indefinitely and heavily fined by President Powers, who stopped off here on his way to Kansas City to arrange a schedule for the new club in that city. McNulty, whose jaw was fractured by one of O'Connor's blows, retired from the game after Saturday's contest.

"CHIC" HANNON RESIGNS.

ANNISTON, ALA., July 1.—"Chic" Hannon, who has been managing the Anniston club this year, resigned yesterday afternoon. He will be succeeded by Shepperd, the Anniston catcher.

BIG G Cures in 1 to 5 days unnatural discharges. Contains no poison and may be used full strength absolutely without fear. Guaranteed not to stricture. Prevents contagion.

WHY NOT CURE YOURSELF?

At Druggists, or we ship express prepaid upon receipt of $1. Full particulars mailed on request. THE EVANS CHEMICAL CO., Cincinnati, O.

Local Tennis Stars Victors at Augusta

AUGUSTA, GA., July 1.—The South Atlantic tennis tournament began here Monday afternoon with a large gallery and ideal weather conditions. The play was considered especially good and rapid progress was made, the second round being played by a number of the players.

The following is a list of the matches, the names of the participants and the scores:

H. J. Hall won over T. P. Washburn by default; Tom Cumming over E. I. Ransom, 6-0, 6-2; E. H. White over H. E. Sanderson by default; E. S. Waring over Charles Houston by default; Tom Brand over A. W. Harper, 6-1, 6-8, 6-3; J. O. Erwin over Irvin Branch, 6-1, 6-0; W. F. Bowe, Jr., over Thomas Barret, 3d, by default; J. W. Erwin over Frank W. Capers, 8-6, 8-6; H. B. Garrett over C. H. Farris, 6-2, 6-4; W. T. Gary over Gerald Sullivan, 6-0, 610; Rutledge Capers over Henry Averill, 6-0, 6-1; C. E. Stulb, Jr., over A. Perkins by default.

Bothwell Lee over J. J. Bredenburg, Jr., 6-3, 6-4; S. L. Nurnberger over William Matthews, 4-6, 6-4, 6-1; T. M. Wilson over B. T. Lowe by default; J. K. Orr, Jr., over C. H. Ferris, Jr., 6-0, 6-0; G. W. Waring over Boykin Wright, Jr., 6-1, 6-0; Coles Phinizy over Clarence Crocheron, 6-2, 6-0; A. M. Kennedy over J. L. Robinson by default; H. S. Kealhofer over J. H. Sims, 6-0, 1-6, 6-2.

J. B. Hester over John S. Davidson by default; E. V. Carter, Jr., over Harry Wall, 6-1, 6-1; M. G. Ridgely over A. B. Overman by default; L. C. Gercke over R. H. Birkmire, 6-1, 6-2; Lombard Brinson over A. J. Schweers, 6-4, 6-2; C. M. Ramspeck over R. C. Arrington by default; Arthur Card over C. S. Johnson, 6-4, 6-2; L. B. Parks over H. D. Roseman by default; F. H. Reynolds over Alonzo Hurdy, 6-3, 5-7, 6-2.

Willie Kennedy and H. W. Fletcher will continue their match to-day. Darkness called a halt to their play yesterday. Joe Cumming and John Harper did likewise, as did L. Kennedy and H. Rosebro.

On the second round the following were the results:

Coles Phinizy over C. C. Stulb, Jr., 6-4, 8-6; J. B. Hester over T. M. Wilson, 6-2, 6-1; E. V. Carter, Jr., over E. H. White, 6-1, 6-2.

McGraw Punched; Trouble to Follow

PHILADELPHIA, PA., July 1.—The members of the Philly team are holding their breath until they hear what happens to Pitcher Brennan because of his attack on John McGraw yesterday. It is felt that President Lynch can not fail to take some action, owing to the wide publicity given the incident. Also, there is the fine possibility of a feud on the part of the Giants and Phillies, who are stirred up over the affair.

McGraw was knocked down by two blows on the jaw delivered by Brennan. The incident happened after yesterday's contest between the two teams.

The New York manager was walking across the field talking with another Philadelphia player. Nearly all the spectators had left the grounds. Suddenly Brennan sprang toward the Giants' manager and swung his right hand to McGraw's jaw, landing above his chin, and followed it quickly with a second blow from his left hand, which landed below the ear.

McGraw dropped before he could see who had hit him. Later he declared that he must have been kicked, but other players who had quickly pulled Brennan away declare that only two blows were struck. McGraw soon recovered.

Brennan declares he was exasperated beyond the limit of endurance by taunts directed during the game by the New York manager at members of the local team.

SOX GET LATHROP.

NEW YORK, July 1.—Pitcher W. G. Lathrop, a student of Notre Dame University, who has been on Giants' bench the past week, has been awarded to the Chicago American League Club by August Herrmann. Lathrop has been ordered to report to Manager Callahan at once.

BROU'S INJECTION—A PERMANENT CURE

of the most obstinate cases guaranteed in from 3 to 6 days; no other treatment required. Sold by all druggists.

"THE OLD RELIABLE"

PLANTEN'S C & C OR BLACK CAPSULES

REMEDY FOR MEN

AT DRUGGISTS OR TRIAL BOX BY MAIL 50c FROM PLANTEN 93 HENRY ST. BROOKLYN, N.Y.

—BEWARE OF IMITATIONS—

Ritchie a Sparrow at 134 Pounds

Hard for Him to Make Weight

By W. W. Naughton

SAN FRANCISCO, July 1.—After half an hour of mixed exercises, strenuous enough to dampen his hair and cause his face to glisten with perspiration, Willie Ritchie boxed four willing rounds with Joe Azaveda at Shannon's yesterday. And when it was all over the champion remarked to the visiting newspaper men: "He's a grand little fellow to work with."

Right there an opportunity was afforded for judging of Ritchie's condition. He breathed as softly and regularly as though he had just arisen from a rocking chair. Whatever he may be a few days from now, when it becomes necessary to strip from his frame the remaining pounds of overweight, Ritchie is in excellent trim at present and assuredly windperfect.

To look at Ritchie, however, is to wonder how he can be brought much lower in poundage without taking on the appearance of a sparrow. He is taller and more proportionately built than the average lightweight, and there does not appear to be a spare ounce clinging to his ribs.

Sizing him up yesterday, I should say it is well for Ritchie that he did hang out for 134 pounds. I doubt very much if he could do 133 ringside and give a fair account of himself.

Ritchie made good use of the right cross—the blow with which he dropped Ad Wolgast in the last fight for the championship. This is a punch which should stand Ritchie in need when he meets Rivers, for it is always a more effective assault when employed by a tall boxer against a shorter man.

Ad Wolgast, by the way, considers the right cross the best punch Ritchie is master of.

"He doesn't have to fuss when he is getting ready to shoot it in," said Ad. "All he has to do is to keep steady and watch for an opening. If I tried the right cross against a fellow as tall as Ritchie I'd have to strain and reach and leave myself wide open for all kinds of punches."

NEW MACHINES WILL RACE ON 4TH OF JULY

WHEN the Atlanta speed fans crowd the Motordrome at the old show grounds Friday night, to celebrate July Fourth and to see a big evening of racing, they will hardly know the old gang.

In the first place, Morty Graves has two machines coming. Jack Prince has been talking about Morty's new machines for so long that everybody is getting suspicious. It is a fact, however, that two are on the way here for the use of that great rider. One is an Indian, one an Excelsior. Graves will try them out and will retain and use the faster one.

Jock McNeil has two more J. A. P. machines coming from England. They have been on the way a couple of weeks and should be here by Thursday sure. If they are he will ride the fastest of the three that he will then own and will turn over the other two to Shields and Lockner.

SAY **RED ROCK** SAY IT PLAIN

Is an Absolutely PURE, WHOLESOME Drink that all the family can enjoy.

Minimum Cost
Maximum Enjoyment

Healthful and Appetizing

A Ginger Ale that Can't Be Equaled

5c Everywhere by the glass or small bottle.

Also in PINTS and QUARTS

Yes, we make that good Lemo-Lime that you buy at the Ball Park, Motordrome and all Drink Stands.

CINCINNATI

TWO FAST TRAINS Lv. 7:12 AM., 5:10 PM.

L&N

The Social World

Nurses to Meet.

The executive board of the Atlanta Registered Nurses' Club will hold its regular monthly meeting Thursday afternoon, July 3, at 3:30 o'clock in the committee room of the Carnegie Library. Officers and chairmen of committees and members of the advisory board are urged to be present.

W. C. T. U. July 4 Celebration.

The Atlanta Frances Willard Woman's Christian Temperance Union will hold its anhual Fourth of July picnic at Grant Park, beginning at 3 o'clock. The unions of Atlanta and College Park are cordially invited to join in a sane and sensible celebration. The Declaration of Independence will be read, patriotic songs will be sung and Dr. H. M. Dubose, pastor of the First Methodist Church, will speak on "Christian Citizenship." Brief temperance recitations by young people will follow. Everybody is expected to bring a box lunch.

For Miss Lewis.

Mrs. George Shepard was hostess at a bridge party Tuesday afternoon for Miss Laurette Lewis, a bride-elect. The house was decorated with garden flowers.

Guests included Misses Laurette Lewis, Beatrice Tyler, Elizabeth Dozier, Mrs. W. S. Larendon, Mrs. L. B. Mower, Mrs. T. S. Beeson, Mrs. Jere Taylor, Mrs. Henry Bonney, Mrs. Stewart, Mrs. Johnson, Mrs. Dillon Akers, Mrs. W. N. Bennett, Mrs. L. B. Clarke, of Dallas, Texas, who is visiting Mrs. Shepard.

Atlantans at Isle of Palms.

Two hundred Atlantans are attending the City Salesmen's convention at the Isle of Palms this week. They arrived Saturday morning and will remain until July 3. Among the Atlantans at the Isle of Palms now are Mr. and Mrs. A. R. McDaniel and daughter, Miss A. Cunningham, Mr. and Mrs. A. E. Coogler, Mr. and Mrs. C. P. Sherod, W. B. Berryhill, C. J. Baisden, W. P. Price, Mr. and Mrs. J. D. Word, Mr and Mrs T. J. Lochridge and two children, Mrs. Hacks, Miss Ruth Knox, Mr. and Mrs. W. D. Mitchell and daughter, F. W. Burke, Mr. and Mrs. Schneider and daughter, J. E. Chandler, C. W. Mangum, R. M. Davidson, S. M. Hiasonwortz, Ike Haisonwortz, Mr. and Mrs. F. J. Chappellean, Mrs. E. W. Brooks, C. L. Brannon, W. G. Jackson, J. A. Buchanan and two children, Mr. and Mrs. L. A. James and daughter, Mr. and Mrs. C. F. Holt, J. H. Owen, A. P. Leddell, T. A. Bundett, Mrs. K. Blackstock, Mrs. M. Nicholson, Mrs. B. M. Maddox, Mr. Maddox, Mr. and Mrs. N. E. Johnson, Miss Ethel Sheppard, Miss Emmie Cochran, Miss Daisy Ramsan, J. W. Clark, Mr. and Mrs. E. F. Harding, Mr. and Mrs. A. L. Moss, Mr. and Mrs. C. H. Millinder, Mr. and Mrs. J. A. Howard, Mr. and Mrs. C. E. Thomas, Mr. and Mrs. H. L. Simons, Mrs. Ida Coats, Mr. and Mrs. Massey, Mr. and Mrs. W. G. McNair, Mr. and Mrs. E. S. Morris, Mr. and Mrs. E. B. Thomas, J. B. Calhoun, R. A. Thompson, J. M. Fraser, A. E. Brown, H. A. Brown, J. J. Caldwell, H. F. Scott, Jr., Billy Burke, Dr. W. S. Belyer, H. H. Lea, R. D. Dorsey and party, Alex Schlesinger, Mr. and Mrs. G. A. Jossey and daughter, Miss Gathun, Roy Elliott, Grady Winn, J. L. Coogler, Mr. and Mrs. C. A. Upchurch, Mr. and Mrs. J. L. Mayson and four daughters, Miss Estelle Salter, Miss Leonora Salter, N. E. Martin, Arch Martin, W. T. Heath and E. A. Copelan.

Cake Sale.

Circle No. 1 of the Woodward Avenue Baptist Church will hold a sale of home-made cakes and candy Thursday at Lester's Book Store, 60 Peachtree Street. Proceeds will be added to the church building fund.

Independence Day Celebration.

Members of the Piedmont Continental Chapter, Daughters of the American Revolution, are requested to attend the celebration of Independence Day Friday morning at 10:30 o'clock at St. Philip's Cathedral. The Declaration of Independence will be read by Bishop Cleveland K. Nelson. Mrs. William H. Yeandle is chairman of the committee in charge.

Miss Harris Hostess.

Miss Martha Hargis' tea for her guest, Miss Yarbrough, of Sparta, was an affair of recent date in College Park. The living room, where guests were received from 5 to 7 o'clock, was decorated with white hydrangeas, ferns and palms. In the dining room and halls were daisies and nasturtiums. The color scheme was carried out in gold and white. The tea table had for its decorations a vase holding golden glaidoli. Ices and mints were in gold and white.

Assisting Miss Harris were her mother, Mrs. Henry Harris; Mrs. Lemuel Park, Mrs. George B. Findlay, Mrs. J. A. Chapell, Mrs. Philip Townsend, Mrs. Julian Lane, Mrs. George Turner, Mrs. Webb, Mrs. Weaver, Miss Lanear, Mrs. Ford.

Serving punch on the veranda were Miss Mary Lane, Miss Dorothy Townsend, Miss Elizabeth Jackson, Miss Annie Lamar, Mrs. Lowndes Connally.

About 200 guests attended.

At the Country Club.

The Capital City Country Club will inaugurate a series of weekly dinner-dances Thursday evening, July 3, which will be a feature of the social life at the new clubhouse. A number of parties will be entertained, among them one of 30 guests to be given by Mr. and Mrs. Robert Foster Maddox.

The new Country Club affords an opportunity for many outdoor pleasures. Each afternoon sees many swimmers in the lake and many members on the golf links or tennis courts, and the Country Club is fast becoming one of the most popular places around Atlanta.

The roof garden of the Capital City Club in town, with its dinners served there each evening, draws many guests. The roof garden has been enlarged until ample space is afforded for dinner parties, and growing plants, ferns, moon vines, etc., afford charming decoration. After-theater supper parties and informal dinner parties are a feature and the roof garden is crowded each evening with gay parties.

Donation Day at Home.

To-day is donation day at the Home for Old Women at West End. The public is invited to visit the home with donations of some kind. These donation days are a regular part of the domestic program of the institution, and contribute largely to the upkeep of the home. There will be a committee to show the guests through the building.

Pioneers' Meeting Postponed.

The Pioneer Women's Society will not meet Wednesday at the regular time, but will be entertained July 9 at the home of Mrs. Eugene Mitchell, Peachtree Street. The tea given by Mrs. Mitchell will be a compliment to her mother, Mrs. John Stephens, and the Pioneer Women's Society to which Mrs. Stephens belongs. Mrs. Mitchell will be assisted in the entertainment of her guests by her mother and the officers of the Pioneer Society.

Miss Turner Hostess.

Miss Mary Lucy Turner entertained at tea Tuesday afternoon at her new home at 548 Ponce DeLeon Avenue, for Miss Ruth Matta, of Baton Rouge, who is visiting Miss Mary Blalock.

The house was decorated with garden flowers and potted plants, and the tea table held a basket of pink carnations. The mints and ices were in pink. Miss Turner wore a violet French crepe draped over white satin.

Receiving with Miss Turner were Miss Blalock and Miss Matta, and assisting in entertaining were Misses Nellie Kiser Stewart, Edith Dunson, Jennie Lou Lindsay, Annie Lou Paggett, Maud Sims and Claude Sims.

About 90 girls enjoyed Miss Turner's hospitality.

PERSONALS

Miss Margaret Wingfield has returned after spending a month in Alabama.

Mrs. M. D. Blum and Miss Phyllis Blum have gone to the mountains of North Carolina for the summer.

Mr. and Mrs. Daniel MacIntyre, Jr., have returned from their wedding trip and are in their apartment at the Corinthian.

Rev. and Mrs. W. W. Memminger have announced the birth of a daughter Tuesday morning, July 1, at Biltmore, N. C.

Misses Florence Bradley and Saran Cowles will leave Thursday to join Mrs. Ella Wright Wilcox at Wrightsville Beach.

Mr. and Mrs. Fay Wilson and daughter, Martha Frances, have returned from a ten-day outing at St. Simons Island.

Mrs. Herbert Mattingly will leave Wednesday for Savannah, sailing to New York, where she will study vocal music this summer.

Mrs. George M. Niles, her young son and Miss Florence Niles have returned from a ten-day motoring trip in Southwest Georgia.

Miss Eulalie Braswell, of Fitzgerald; Miss Kate Chapman, of Buford, and Mrs. Walter Brogdon, of Buford, are guests of Mrs. John E. McGaughey in Inman Park.

Miss Kathleen Simpson, of Atlanta, left Saturday for a visit to Miss Myrtle May Strickland at Union Springs, Ala.

Dr. and Mrs. S. A. Visanska have returned, after several months' absence for the health of Dr. Visanska. He has entirely recovered.

Mr. J. D. Atkisson and family are moving this week to their beautiful new home, 47 Prado, Ansley Park. Mr. Atkisson has a charming family who will be quite an acquisition to the park contingent.

Mr. and Mrs. Walter Hoff Seely, of 925 Park Avenue, New York, have announced the birth of a daughter, Nancy Stoddard. Mr. Seely is a brother of Mr. F. L. Seely, of Asheville. He and his wife have friends here made on visits to Mr. and Mrs. F. L. Seely when they were residents of Atlanta.

Norway Will Speak To Us by Wireless

Special Cable to The Atlanta Georgian.

CHRISTIANIA, NORWAY, July 1.—Five hundred and sixty thousand dollars will be expended by the Norwegian Government to erect a wireless telegraph station at Stavanger, on the Southwest coast, to exchange messages with a station in Boston. The distance is about 3,321 statute miles. By a vote of 99 to 16 the Northing (parliament) sanctioned the contract with the Marconi Company.

No scandal over the contract has arisen, as in England recently.

FIANCE'S RING AN ASSET.

PHILADELPHIA, July 1.—Judge McFerson awarded Miss Sarah Simon's $350 engagement ring to the trustee appointed when her fiance, Benjamin F. Baker, was declared insolvent.

GERMAN WARNS U. S. AGAINST JAPANESE

Naval Expert Declares This Country Is Tempting Fate—Scores Wilson's Policy.

Special Cable to The Atlanta Georgian.

BERLIN, July 1.—Naval Captain Persius, retired, one of the ablest writers on marine topics in Germany, is filled with doubts as to the naval policy of the United States and while recognizing the earnest desire of President Wilson and Secretary Bryan for peace, wonders whether they are not tempting fate.

In a thoughtful article in the Tageblatt Captain Persius considers the development of the American fleet. He points out that two years ago it occupied second place in the navies of the world. To-day it is third and will be fourth next year, ranking at that time below that of France. Captain Persius asks:

"Does the Union feel so confident? Does it not see any danger of war anywhere? The theory that the Panama Canal will double the American fleet is untenable, quite apart from the fact that the multiplication of a weak fleet by two does not make a strong fleet."

"It must be admitted," says Captain Persius, "that Japan, as a result of the strong ebb in her treasury, is compelled to rest on the laurels of her last war, but while this is a gratifying condition it will not last always. Is the United States sure that it will not be possible for a Japanese fleet to operate on the Californian coast and that it will never be possible for a foreign power to set foot on American soil? Is the United States prepared, in certain conditions, to surrender the Philippines and Hawaii without a struggle? Is the United States depending on Great Britain to prevent the extension of Japanese power in the Pacific, especially toward the south, in order to prevent the further stirring up of Australia?

"The Union," continues the German expert, "looks eastward without the slightest uneasiness so long as a British fleet is stationed in the North Sea, and asks itself who could become a menace? Are all these considerations the reason for the present stagnation in naval building in the United States, or is it only because the fleet policy has been influenced successfully by the Democratic peace advocates?"

Motion Picture Men Organize in Georgia

The Georgia branch of the Motion Picture Exhibitors' League, organized Monday, will be represented at the national convention in New York July 7 to 12. The delegation will be headed by President John Evans, of the Vaudette Theater.

The branch was organized by National Organizer A. A. Wall, of Birmingham.

The officers are John Evans, president; E. H. Davis, of Griffin, first vice president; O. A. Farrar, second vice president; U. T. Koch, of Augusta, national organizer for Georgia; U. L. Leggett, of Newnan, sergeant-at-arms.

To Lay Corner Stone Of Seminary Sunday

AUGUSTA, July 1.—The corner stone of the Mount St. Joseph Academy, the former Washington, Ga., Catholic girls' seminary which was moved to Augusta after the plant was destroyed by first last winter, will be laid next Sunday. The Mackle-Crawford Construction Company, of Atlanta, which was awarded the contract, is progressing well with the work.

Bishop Benjamin J. Kelley will preside, and many visiting priests will attend. A special choir will render music.

Man Lived 19 Months With Broken Back

SUMMIT, N. J., July 1.—James Ryan, 35 years old, of this city, whose back was broken nineteen months ago when he fell from a tree, died at St Michael's Hospital, Newark. He tried to commit suicide several times during his illness by inhaling gas.

Ryan was first taken to Overlook Hospital, Summit, but was removed to Newark at his own request.

Pupils Pay in Fines $400 School Damage

MONTCLAIR, N. Y., July 1.—A package containing pennies, dimes and nickels worth $404, representing fines imposed on school children who damaged school property, was sent to the office of Town Treasurer Wendell by the local board of education.

The package weighed 64 pounds.

ALIENIST WOULD PUT LOVERS IN PADDED CELL



(Dr. H. R. Morris, a noted neurologist of Chicago, says love is a form of mental disease, and that lovers are lunnatics.—NEWS ITEM.)

GEORGIA PRODUCTS FILL DINNER MENU

Chamber of Commerce Men to Follow Preachments at the Ansley Thursday.

Georgia food products and dainties will be used almost exclusively in the preparation of the elaborate Chamber of Commerce dinner Thursday night in the Hotel Ansley. The members of the organization believe in following their preachments in regard to boosting home products and manufactures.

The cantaloupe will be the sweetest of the Georgia-grown Rocky Fords. The filet mignon saute a la Georgia will be Georgia-grown beef fattened on Georgia corn. The chicken salad will be Georgia milk-fed fowl, and so on down the list to the cigars and cigarettes, both of which will be of Atlanta manufacture.

Definite action will be taken at the dinner on the proposition of creating a manufacturers' exhibit. More than 200 representatives of Atlanta manufacturing enterprises have been invited to the banquet.

11 Boys Drown When 50 Fall Into River

LAWRENCE, MASS., July 1.—Eleven boys were drowned when a runway leading from the shore of the Merrillie River to a floating bathhouse collapsed. Fifty were thrown into the water. They had overcrowded the bridge waiting for the keeper to open up. Some of the boys were kept under water by the feet of others.

Th accident happened close to a dam where the current is swift. Crowds from a ball park adjoining helped in the rescue work.

TIME SHORT FOR BONUS, WARNS PONY MAN

Special Offer Closes July 5 and Contestants Are Urged to Exert Best Effort.

The bonus offers for clubs of five subscriptions close July 5. No offer as attractive will be made in the Georgian and American pony contests after that date.

The next few days, therefore, should see the contestants working their hardest, using every effort to get as many clubs as possible before expiration of the bonus offer period.

The contestant who has four subscriptions should make an earnest struggle to get the fifth, necessary to form the club. He should explain to his friends that this one subscription before July 5 means very much more than it can at any subsequent date.

Imposing as were the vote totals published in the Sunday American, they will be dwarfed by the first publication after July 5, for on the night of July 5 the bonus votes will be reckoned and credited to each contestant's score. Some hard work has been done, and a great many clubs of five have been turned in.

There is another bonus offer in force—50,000 extra votes for the first $30 turned in for subscriptions. This offer is of indeterminate length—it may be withdrawn at any time.

Of course, many of the contestants passed the $30 mark weeks ago. The offer is aimed primarily at encouraging the boys and girls who are making a late start, but who are determined to win. The 50,000 boost will be a substantial help to them.

High Silk Tile Ousts Opera Hat in London

Special Cable to The Atlanta Georgian.

LONDON, July 1.—The King has given leave for "country clothes" to be worn at the review except on the household stand near the royal one. Once the high hat was obligatory in London from Easter to the dog days.

Strangely enough, the really convenient opera hat of cloth or silk has, as mere matter of fashion, "gone out" and the high hat is used instead.

DIES IN POSTOFFICE FIRE.

INDIANA HARBOR, IND., July 1. One man was burned to death and four others were seriously hurt in a fire that destroyed the postoffice here.

Furnished rooms are easily rented. Good boarders are easily found. Good help and good positions are secured through Georgian Want Ads. Phone Main 5000 or Atlanta 5000.

CABLE NEWS

Important Events From All Over the Old World Told in a Few Short Lines.

Flyer Recrosses Europe.

HAMBURG, July 1.—Marcel G. Brindejonc des Moulinais, foremost aviator in France, arrived here today from Copenhagen in his aeroplane on his return flight from St. Petersburg to Paris.

"New Tango" Suits British.

GLASGOW, July 1.—The annual conference of the British Alliance of Dancing Masters here adopted a resolution condemning the tango and the turkey trot.

Two Canadians gave demonstrations of the "new tango" and the "peacock glide," which the alliance pronounced graceful, elevating and free from vulgarity.

Famous French Statesman Dies.

PARIS, July 1.—Henri Rochefort, Marquis DeRochefort-Lucay, publicist and statesman, died to-day, aged 82. For many years M. Rochefort was editor of La Patrie. He was a member of the National Assembly in 1871. M. Rochefort took an active part in the Dreyfus controversy and openly charged Captain Dreyfus with selling French army secrets to Germany.

J.M. HIGH COMPANY.

July Outclearing of Ready-to-Wear

Every garment an unexampled value at the cut price. Read!!!

Women's Dresses, One Hour Sale

9 to 10 o'Clock

HAVE BEEN $3.50; TOMORROW beginning at 9 o'clock and closing sharply at 10, we shall offer 137 Copenhagen blue Wash Dresses, made in prettiest one-piece model and embroidered in white scallops and motifs. Wonderful $3.50 values, $1.29 to first comers.

$1.29 for choice

64 Elegant White Lingerie Dresses
$14.75, $12.95, $10.95 and $7.95 Dresses

Yes, actually, dresses that have been priced as high as $14.75, are to go in a quick clearance. You must see them! You've never before seen as elegant dresses at a price so low. Finest lingerie materials in fashionable styles, now far below cost of actual fabrics. While they last to-morrow $4.95 for choice.

$4.95

All the $7.95 Striped Voile Dresses

Here are the pretty pen-striped voiles in navy, Copenhagen, violet, pink, light blue, and black and white. The coolest, prettiest one-piece dresses to wear to summer resorts, on porch parties; most attractively fashioned with trimmings in solid colors or dainty laces. You'll like these $7.95 dresses, and buy two or three at the special price—$4.95.

$4.95

Half-Price Sale Ratine Coat Suits

These are the newest of the new long swagger coats, forecasting fall styles. Navy, Copenhagen, pink, tan and white, in newest effects.

$25.00 Suits now **$12.50**

$19.75 Suits now **$10.00**

Sale P. K. and Repp Skirts
Values $1.50, $2.50, $3.50 and $4.00

Even the lowest priced skirts have all the touches of new styles. Tucked back with strap at the belt. Come early for them as they're going fast at these prices.

$1.00, $1.25, $2.49 and $2.95

J.M. HIGH COMPANY | J.M. HIGH COMPANY

Sensational Sale

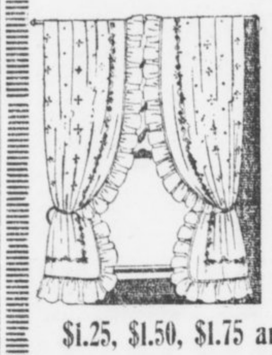

Curtains, Rugs, Porch Screens

We must reduce summer stock, so have cut prices deep. All Crex and summer rugs will be sacrificed. Empire Rag Rugs are reduced 25 per cent. You'd best come early, as there will be a quick outgo of the specials listed below.

$1.25, $1.50, $1.75 and $2.00 Swiss Curtains

About 300 pairs, beautiful styles and qualities in Swiss curtains, including plain tucked, ruffled and dotted Swiss. Lovely curtains for your summer homes, carrying the suggestion of coolness ad daintiness. Values $1.25 to $2.00 pair, at 98c.

98c PAIR

One Day Sale Jap Matting Rugs

65c Rugs, 3x6 ..... 35c
$2.50 Rugs, 6x9 ..... $1.50
$4.50 Rugs, 9x12 ..... $2.50

The above are very stylish summer Rugs, Oriental designs and colors, in big variety of styles, suitable for every room.

One Day Sale Bamboo Porch Screens

$2.50 Screens, 6 ft. wide.... $1.50
$3.00 Screens, 8 ft. wide.... $2.25
$3.50 Screens, 10 ft. wide.. $2.75
$4.00 Screens, 12 ft. wide.. $3.25

These are the best outside cane, wide slats and dark green.

J.M. HIGH COMPANY.



Uni-Lac
THE HOME BEAUTIFIER

A varnish stain that brightens old furniture and all interior wood like new. Made in 24 Shades, Stains and Varnishes in one application.

For sale by United Paint and Supply Co., 17 S. Forsyth, Atlanta; East Point Hardware Co., East Point; L. H. Warlick, College Park; General Sales Agency, Atlanta.

Phone Main 1487 for paints and painters. "The right paint for each purpose at the right price."

Write for Agency for Your Town.

A Paint for Every purpose at Our New Store. Write for Color Card and Prices.

UNITED PAINT & SUPPLY CO. ATLANTA, GA.

CLEVELAND

THE SCENIC WAY WITH DINING CARS

L&N

INCREASE YIELDS CUT COST, AIM OF EUROPE

System of Rural Economics and Farm Loans Impresses American Commissioner.

By CLARENCE E. OUSLEY.
Texas Member of the American Agricultural Commission.

Special Cable to The Atlanta Georgian.

OLDENBURG, GERMANY, July 1.—The most impressive observation I have made in Europe is the fact that those interested in the improvement of rural conditions here are as deeply concerned in the development of agricultural economics as in the development of agricultural science.

They are not content with making two blades of grass grow where one grew before, but they endeavor to obtain for the farmer a fair reward for producing the additional blade.

In our country much of the concern about procuring increased production is to get two blades of grass for the price of one. Governmental policy and co-operative effort combine here to give the farmer a relatively higher price for his product and at the same time furnish the consumer with his supplies at a relatively lower price.

Middleman's Toll Lowered.

To this end the interest rate on agricultural credits is lowered and much of the toll which, in America, is taken so freely and so repeatedly by the middleman is eliminated.

Speaking particularly of the several phases of rural organization, my present impression is that a land mortgage association or some other form of land mortgage offers the best hope of the successful adaptation in the United States of the rural credit plan.

Land here is reckoned at its productive value, as such is esteemed the best basis for credit. The landholder who wants to borrow obtains his money cheaper than industrial enterprises, and in many instances at lower rate than the Government itself.

The loans are made on long time and are discharged by the payment of one-half to three-fourths of one per cent of the principal, added to the annual interest, making the total payment for interest and sinking fund much less than the land borrower in the United States pays for interest alone.

May Pay Loan Earlier.

Such payments of principal, of course, extend the obligation over a long term of years, though the borrower has the option of paying the whole debt or the remaining portion thereof sooner if he desires.

I doubt whether our borrowers would desire such a long time, but believe that loans for ten to thirty years on the European plan of amortization would enable many men to purchase forms who dare not undertake or do so if obliged to pay the whole principal in five years or less.

If we can provide a means of reducing the number of middlemen and establish a system of long time land loans in the United States we shall have done much toward solving the most important of our present rural problems.

GEORGIA NEWS IN BRIEF

Installation by Seven Lodges.

MACON.—The seven Macon lodges of Odd Fellows will install officers this week, beginning with to-night. Grand Master T. M. Hoynes, of Savannah, will be here to attend the exercises.

Brought Home for Burial.

COLUMBUS.—The body of Mark A. Bradford, Sr., accompanied by his wife and other members of his family, reached Columbus this afternoon from Nashville, where he died Monday in the Davidson County Hospital. Interment was in Linwood Cemetery.

Guardians Report Promptly.

COLUMBUS.—For the first time in several years all guardians and administrators in Muscogee County made their annual reports to Ordinary William Redd July 1. Judge Redd will make his report among the first ordinaries of the State.

Six Form Institutes.

COLUMBUS.—Six agricultural institutes are being held in the West Georgia district this week, at Preston, Webster County; Lumpkin, Stewart County; Cusseta, Chattahoochee County; Buena Vista, Marion County; Ellaville, Schley County, and Talbotton, Talbot County.

To Demonstrate Canning.

COLUMBUS.—Miss Mary E. Creswell, in charge of the girls' canning clubs of the State, will be in Columbus July 12 to give a practical demonstration of scientific canning.

Henry Votes School Tax.

M'DONOUGH.—The Ordinary of Henry County has declared the results of the election Saturday for local school taxation in Henry County, the vote being 599 to 294, a majority of 3 above the neecssary two-thirds. Every district except one gave a majority for taxation.

Cuban College Head to Aid.

MACON.—When Centenary Methodist Church is formally dedicated on July 13, the ceremonies will be conducted by Rev. J. S. Bardwell, president of Candler College, at Havana, Cuba. He assisted largely in the establishment of the church ten years ago. The pastor, Rev. Guyton Fisher, will preach the dedicatory sermon.

Bad Storm Near Jefferson.

JEFFERSON.—A heavy electrical, wind and rain storm passed through this section when W. D. Griffith's house was partially unroofed, John Potts' barn was wrecked and two cows killed by lightning. The home of W. H. Venable's mother was blown down and C. O. Pittman lost two horses by lightning.

Steals First Bibb Melons.

MACON.—The arrival of the first Bibb County raised watermelons in Macon was the signal for D. G. McCormick, a negro hackman, to commit larceny. He stole two and is now in jail. J. A. Young raised the melons, and brought 40 to town.

COTTON MARKET

NEW YORK, July 1.—Business was on a moderate scale at the opening of the cotton market to-day, first prices being unchanged to 5 points lower than last night's close. The weakness was chiefly attributed to considerable nervousness over the Balkan situation. The chief feature of the early dealings was "straddles" foreign trading, in which selling and buying was about evenly divided.

The weather map was very favorable, showing further rains over the western half and the greater part of the belt. No special change in the weather condition is expected before Thursday.

The Giles condition report of the cotton crop was placed at 84.8, compared with 83.9 two weeks ago. The report was given very little attention, and fell flat on the market.

Special reports to The Journal of Commerce say prospects are good in Alabama, Mississippi and Louisiana. The cotton is small, but strong and vigorous. Rainfall is generally needed, but since the date of the reports ample precipitation has occurred. The season is about two weeks late.

During the forenoon sudden short covering movement and heavy buying by the larger spot houses of July and August caused the market to develop a steady tone, resulting in prices recovering the early decline. July advanced and August 6 points over the previous close. New crops were in less demand, but rallied a few points over the opening range.

Following are 11 a. m. bids in New York: July, 11.97; August, 11.95; October, 11.35; January, 11.29.

Following are 10 a. m. bids in New Orleans: July, 12.41; August, 12.00; October, 11.43; January, 11.45.

Estimated cotton receipts:

	Wednesday.	1912.
New Orleans	1,100 to 1,500	797
Galveston	800 to 1,500	362

NEW YORK COTTON.

Cotton quotations:

	Open	High	Low	1:30 P.M.	Prev. Close.
July	11.98	12.03	11.93	12.02	11.98-12
Aug	11.94	12.02	11.90	12.02	11.94-96
Sept	11.59	11.59	11.59	11.59	11.60-62
Oct	11.33	11.39	11.37	11.37	11.38-39
Nov					11.32-34
Dec	11.33	11.38	11.31	11.34	11.38-39
Jan	11.28	11.33	11.26	11.28	11.32-33
Feb					11.34-36
Mch	11.40	11.43	11.37	11.39	11.44-45
May					11.46-47

LIVERPOOL COTTON MARKET.

LIVERPOOL, July 1.—This market was due to open 2½ to 3½ points lower, but opened easy at a net decline of 4½ to 5 points. At 12:15 p. m. the market was quiet at a net decline of 5½ to 6½ points.

Spot cotton in moderate demand at 8 points decline, on the basis of 6.68d for American middling; sales 7,000 bales, including 6,000 American; imports 4,000 bales, of which all were American.

The market closed steady with prices at a net decline of 5½ to 6 points from the final quotations of Monday.

Futures opened easier.

	Range. Opening.	2 P.M.	Close.	Close. Prev.
July	6.42½	6.42½	6.43	6.48½
July-Aug	6.42	6.41½	6.41½	6.47
Aug.-Sept	6.24	6.33½	6.33½	6.39
Sept.-Oct	6.23	.....	6.21½	6.27
Oct.-Nov	6.16½	6.15	6.15½	6.21
Nov.-Dec	6.12	.....	6.11½	6.17½
Dec.-Jan	6.12	6.10	6.11	6.16½
Jan.-Feb	6.12	6.10½	6.11	6.16½
Feb.-Mch	6.12½	.....	6.12½	6.18
Mch.-Apr	.....	.....	6.13½	6.19
Apr.-May	6.15	.....	6.14½	6.20
May-June	6.15	6.15	6.15½	.....

Closed steady.

COTTON GOSSIP

The Journal of Commerce has the following on the condition of the cotton crop in Louisiana and Mississippi:

"Louisiana—Some improvement is shown in condition over a month ago, when it was 81.6 per cent. The plant is small and late, owing to low temperatures early in the month, but under recent favorable weather it has greatly improved. Stands are mixed and cultivation good. Boll weevils are universally reported, in many instances heavily infected, but as yet little damage has been inflicted. In many sections they are more numerous than in years.

"Mississippi—As in Louisiana, the presence of the boll weevil is universal and appears even as a greater menace. However, there is evidence that farmers are fighting the pest hard. Otherwise, prospects are generally bright and percentage condition has about held its own compared with a month ago, when it was 80.5. Owing to the recent cool spell cotton is about two weeks late and the plant is small. Fields are clean and well worked, but nearly all sections were needing rain at the date of these reports."

Brown, Drakeford & Co., Liverpool, cable: "Market declined in consequence of selling orders from the Continent as the result of political unrest. Local bulls liquidating; jobbers taking the cotton."

Dallas wires: "Texas panhandle cloudy, balance State generally clear, Oklahoma, good rains over the State."

* * *

Miss Giles makes the condition of the cotton crop as of June 24 84.8 per cent, as compared with 83.9 per cent two weeks ago and 81.9 last year, against 89 for the same period in 1911.

* * *

NEW ORLEANS, July 1.—Hayward & Clark: "The weather map favorable, generally fair, with only few light showers in the Atlantics; part cloudy in the rest of the belt, with fine rains in North Louisiana; big rains in Oklahoma; scattered showers in Mississippi. No excesses, except in Memphis district, where temperatures are too high, but indications are for general rains and cooler coming on Arkansas and Tennessee and North Louisiana tonight."

* * *

The proposed tax on 100 bales of cotton is one-tenth of 1 per cent. One-tenth of 1 per cent would not amount to $50 per contract.

* * *

Reliable indications for general rains over Arkansas inside of 48 hours.

Cameron, Texas, wires: "Crops are the best in Texas I ever saw. Have looked for weevils and had my men do the same and found none. I have been in Oklahoma and West Texas and found crops perfect. Plenty of rain and full of fruit, also well cultivated."

The New Orleans Times-Democrat say: "The cotton market advanced during the early session on fear-creating reports of boll weevil activity, and in the late session declined on cabled advices reporting fresh complications in the Balkans. The trade has heard boll weevil talk many times in advance of the raising of a large crop, and now when the men who inspect the fields tell the talent that a mild winter, followed by frequent rains in the boll weevil sections promise unusual boll weevil activity in a very short while.

"The rings show moderate concern, but no real apprehension. Similarly the Balkan mess has been served up to the trade so often that even a serious turn of affairs in the Near East affects the market in a limited way only. Saturday and Sunday fairly general rains fell over a large cotton belt area, and more rain is promised. These rains make the bears openly happy because in many sections dry weather has been complained of. They also make the bulls secretly happy because the increasing broods of boll weevils can not go on increasing without moisture."

* * *

Crop talk continues bearish, but talk of freight room engagement for July totaling 27,000 bales out of the 42,000 bales here had the market on its tiptoes all day yesterday.

* * *

It is said that Liverpool is heavily long on August and it looks as though there would be only a very small supply here to protect shorts in that option. The bulls predict also that there won't be any too much cotton here to protect October shorts.

$500,000 Dividends Paid Augusta Folk

AUGUSTA, July 1.—This is dividend day in Augusta. The banks, manufacturing companies and other corporations are paying dividends on the capital stock, and nearly $500,000 will be mailed out in checks.

On January 1 and July 1 the big cotton mills pay dividends. The leading dividend payer here is the Georgia Railroad and Banking Company, with 3 per cent on $4,200,000 capital stock, or $126,000.

STOCK MARKET

By C. W. STORM.

NEW YORK, July 1.—Although some advances were recorded at the opening of the stock market to-day, a wavering tone was shown and in subsequent transactions prices generally sagged under moderate pressure. Union Pacific began at 146⅝, with a gain of ⅝, but within half an hour had fallen to 145½ with a loss of ½. Southern Pacific was ¼ higher at the outset, but lost the gain and suffered a net decline of ⅛.

Trading in the Harrimans was affected by various influences.

The stock had been offered by an active bear interest at frequent intervals for a week in connection with reported submission of documents to the Interstate Commerce Commission attacking the bookkeeping methods of the company. There also has been a clique at work. It is reported, attempting to bear the Harriman issues.

Other active issues closely followed the lead of Union Pacific. Reading declined over a point to 156½. A loss of 2 points was sustained by Lehigh Valley, which sold at 144.

Amalgamated Copper opened at 63⅞ for a fractional loss, recovered and then scored another fractional decline.

Canadian Pacific was off ½. Among the other losses were American Can ⅝, Baltimore and Ohio ⅝, Northern Pacific ⅝ and St. Paul ¼. Fractional gains were made in United States Steel common, Erie, Missouri Pacific and Great Northern preferred. Steel after half an hour sold at 52½, a gain of ¼ over Monday's final.

Trading with the professional element made the market irregular during the forenoon and prices were at a standstill. Copper was one of the few to act, making a gain of ⅝ to 64½. Union Pacific moved down ¼, while Northern Pacific made an advance for the same. Great Northern preferred yielded ¼, Canadian Pacific and Reading remained unchanged. An irregular tone appeared a few minutes before noon.

Call money loaning at 2 per cent.

Today's New York Stock Market

STOCKS—	High.	Low.	1:30 P. M.	Prev. Close.
Amal. Cop.	65	63½	64¾	64
Am. B. Su.	22	22	22	22
Am. Can	27⅛	26¾	28⅛	27
Am. C. Fdy.	42	41⅝	41⅝	41½
Am. C. Oil	36½	36½	36½	36½
Am. Smelt.	61⅞	60¾	61⅝	61
Am. Sugar	107¼	107¼	107¼	107
A. T. and T.	127¼	127¼	127¼	127
Anaconda	32⅞	32⅞	32⅞	33
Atchison	96	95¼	96	95⅛
B. and O.	93⅞	93	93⅞	93½
B. R. T.	86½	86	86½	86⅛
Can. Pacific	216¼	214⅛	215¾	215½
Cen. Leath.	21	21	21	21¼
C. and O.	53½	52	53½	52⅞
Con. Gas	129	129	129	129
Corn Prod.	10	10	10	10
Erie	25⅜	24⅞	25⅛	24⅜
do. pref.	39¼	38	39¼	37
Gen. Elec.	135⅝	135⅝	135⅝	136
G. N. pref.	122½	122½	122½	122
G. N. O.	33¼	33¼	33½	33
Interboro	15	15	15	14¾
do. pref.	55⅜	55	55¼	58½
L. Valley	147	145¼	147	145¾
L. and N.	130½	130⅜	130⅛	130
Mo. Pacific	30	29½	30⅛	29½
N. Y. Central	97	96¼	97	96½
N. and W.	102½	102½	102½	102¼
No. Pacific	107⅝	106¾	107⅝	107¼
Penna.	111⅞	110⅞	111½	111
Reading	158	156⅞	157⅞	157¼
R. I. and Steel	18	18	18	18
Rock Island	15⅜	15	15⅜	15¼
do. pfd.	25⅛	25	25	25
So. Pacific	94⅜	92⅞	94⅛	93⅛
So. Railway	21⅜	21	21⅛	20⅝
do. pfd.	74	74	74	74¼
St. Paul	103⅞	102⅛	103⅛	102½
Tenn. Copper	28¾	28¾	28¾	28
Union Pacific	147¼	144¾	147¼	146
U. S. Rubber	59⅜	59⅜	59⅜	59
U. S. Steel	52⅞	51⅞	52⅞	52¼
do. pfd.	103	103	103	103
Utah Copper	42¼	41¾	41¾	41⅞
V.-C. Chem.	23¼	22	23	23¼

NEW ORLEANS COTTON.

Cotton quotations:

	Open	High	Low	1:30 P.M.	Prev. Close.
July	12.39	12.46	12.39	12.42	12.42-45
Aug	12.00	12.07	12.00	12.03	12.02-05
Sept					11.55-56
Oct	11.43	11.48	11.50	11.46	11.45-46
Nov					11.45-46
Dec	11.42	11.47	11.40	11.44	11.43-44
Jan	11.45	11.50	11.43	11.49	11.46-47
Feb					11.44-46
Mch	11.55	11.55	11.53	11.55	11.54-55

PORT RECEIPTS.

The following table shows receipts at the ports to-day compared with the same day last year:

	1913.	1912.
New Orleans	1,505	1,099
Galveston	1,728	1,119
Mobile	252	90
Savannah	1,514	865
Charleston	32	1
Wilmington	64	.....
Norfolk	506	99
Boston	92	36
Total	5,693	3,209

INTERIOR MOVEMENT.

	1913.	1912.
Houston	718	187
Augusta	24	110
Memphis	852	522
St. Louis	596	85
Cincinnati	98	170
Little Rock	.....	4
Total	2,288	1,078

COTTON MARKET OPINIONS.

Morris H. Rothschild & Co.: We look for a traders' market until after the Bureau, favoring the constructive side.

Miller & Co.: Would favor the use of dull, hard spots for the selling side, pending some bullish features.

Logan & Bryan: We do not look for any material decline in values.

Harris, Winthrop & Co.: It is a weather market, pending the issuance of the Government report.

RAILROADS AGREE.

NEW YORK, July 1.—Fifty-two Eastern railroads, seeking increased freight rates, have decided to co-operate with the Interstate Commerce Commission to arrive at a fair valuation of their properties.

MINING STOCKS.

BOSTON, July 1.—Opening: Calumet Arizona 59¾, Boston Elevated 84.

BAR SILVER.

LONDON, July 1.—Bar silver easy at 26 13-16d.

ATLANTA MARKETS

EGGS—Fresh country, candled, 18@20c.

BUTTER—Jersey and creamery, in 1-lb. blocks, 27½@30c; fresh country, fair demond, 15@18c.

UNDRAWN POULTRY—Drawn, head and feet on, per pound; Hens, 19c; fries, 25@27½; roosters, 8@10c; turkeys, owing to fatness, 17@19c.

LIVE POULTRY—Hens, 40@50c; roosters, 30@35c; broilers, 25@30c per pound; puddle ducks, 30@35c; Pekins, 35@40c; geese, 50@60c each; turkeys, owing to fatness, 15@17c.

FRUITS AND PRODUCE.

FRUIT AND VEGETABLES—Lemons, fancy, $8.00@9.00; cauliflower, 10@12½c lb.; bananas, 2½c lb; cabbage, $1.10@1.75 per crate; peanuts, per pound, fancy Virginia, 6½@7c; choice, 5½@6c; beets, $1.75@2.00 in half-barrel crates; cucumbers, $1.25@1.50. Eggplants, 75c @1.00 per crate; peppers, $1.25@1.50 per crate; tomatoes, fancy, six-basket crates, $1.00@1.25; onions, $1.00 per bag (containing three pecks); sweet potatoes, pumpkin yams, 80@85c; fancy Florida celery, $4.00@4.50 per crate; okra, fancy, six-basket crates, $1.50@1.75.

FISH.

FISH—Bream and perch, 7c pound; snapper, 10c pound; trout, 10c pound; bluefish, 7c pound; pompano, 20c pound; mackerel, 7c pound; mixed fish, 5@6c pound; black bass, 10c pound; mullet, $11.00 per barrel.

FLOUR AND GRAIN.

FLOUR—Postell's Elegant, $7.75; Omega, $7.00; Carter's Best, $6.25; Quality (finest patent), $6.40; Gloria (self-rising), $6.25; Results (self-rising), $6; Swans Down (fancy patent), $6.00; Victory (the very best patent), $6.40; Monogram, $6.00; Puritan (highest patent), $5.75; Golden Grain, $5.60. Faultless (finest patent), $6.25; Home Queen (highest patent), $5.75; Paragon (highest patent, $5.75; Sunrise (half patent), $4.90; White Cloud (highest patent), $5.25; White Daisy (highest patent), $5.25; White Lily (high patent), $5.25; Diadem (fancy high patent), $5.75; Water Lily (patent), $5.15; Sunbeam, $4.90; Southern Star (patent), $4.90; Ocean Spray (patent), $4.90; Tulip (straight), $4.90; King Cotton (half patent), $4.75; low-grade, 98-lb sacks, $4.00.

CORN—Choice red cob 89c, No. 2 white bone dry 87c, mixed 85c, choice yellow 85c, cracked corn 85c.

MEAL—Plain 144-pound sacks 82c, 96-pound sacks 83c, 48-pound sacks 85c, 24-pound sacks 87c.

OATS—Fancy white clipped 57c, No. 2 clipped 56c, fancy white 56c, mixed 54c.

COTTON SEED MEAL—Harper $31.50.

COTTON SEED HULLS—Square sacks $17.00.

SEEDS—Amber cane seed $1.00, cane seed, orange $1.00, rye (Tennessee) $1.25, red top cane seed $1.35, rye (Georgia) 1.35, blue seed oats 50c, barley $1.25, Burt oats 70c.

FEEDSTUFFS.

CHICKEN FEED—Beef scrap, 100-lb. sacks, $3.25; 50-lb. sacks, $1.65; Purina pigeon feed, $2.20; Purina baby chick feed, $2.00; Purina scratch, 100-lb sks., $1.85; 50-lb. sacks, $2.00; Purina scratch bales, $2.05; Purina chowder, 10-lb. sacks, $2.00; Purina chowder, dozen pound packages, $2.20; Victory baby chick, $2.00; Victory scratch, 50-lb. sacks, $1.90; 100-lb. sacks, $1.85; wheat, two-bushel bags, per bushel, $1.25; oyster shell, 80c; special scratch, 100-lb. sacks, $1.80; Eggo, $1.85; charcoal, 50-lb sacks, per 100 pounds, $2.00.

SHORTS—White, 100-lb. sacks, $1.70; Halliday, white, 100-lb. sacks, $1.70; Jandy middling, 100-lb. sacks, $1.75; fancy, 75-lb. sacks, $1.70; P. W., 75-lb. sacks, $1.60; brown, 100-lb. sacks, $1.50; Georgia feed, 75-lb. sacks, $1.55; clover leaf, 75-lb. sacks, $1.60; bran, 75-lb. sacks, $1.25; 100-lb. sacks, $1.25; 50-lb. sacks, $1.30; Homeoline, $1.50; Germ meal, Homeo, $1.50.

GROUND FEED—Purina feed, 175-lb. sacks, $1.70; Purina molasses feed, $1.60; Arab horse feed, $1.70; Allneeda feed, $1.65; Suerene dairy feed, $1.50; Monogram, 10-lb sacks, $1.60; Victory horse feed, 100-lb sacks, $1.60; A. P. C feed, $1.55; milk dairy feed, $1.65; alfalfa molasses meal, $1.75; alfalfa meal, $1.40; beet pulp, 100-lb. sacks, $1.60.

HAY—Per hundredweight: Timothy choice, large bales, $1.20; large fancy light cloved mixed, $1.15; No. 1 small bales, $1.10; No. 2 small $1.00, Timothy green, $1.10, clover hay $1.20, Timothy standard, $1.05, Timothy small bales $1, wheat straw 70c, Bermuda hay 90c, No 1 $1.20, wheat straw 70c, Bermuda hay 90c.

GROCERIES.

SUGAR—Per pound: Standard granulated 5c, New York refined 4½c, plantation 4.85c.

COFFEE—Roasted (Arbuckle) $24.50, AAAA $14.50 in bulk, in bags and barrels $21, green 20c.

RICE—Head 4½@5½c, fancy head 5¾@6¼c, according to grade.

LARD—Silver leaf 13c pound, Scoco 8¾c pound, Flake White 8½c, Cottolene $7.20 per case, Snowdrift $5.85 per case.

SALT—One hundred pounds 53c, salt brick (plain) per case $2.25, salt brick (medicated) per case $4.85, salt red rock per hundredweight $1, salt white per hundredweight 90c, Granocrystal, per case, 25 lb. sacks, 75c; salt ozone per case 30 packages, 90c, 50-lb. sacks, 80c; 25-lb. sacks 12c.

MISCELLANEOUS—Georgia cane syrup 37c, axle grease $1.75, soda crackers 7¼c pound, lemon crackers 8c, oyster 1c, tomatoes (two pounds) $1.65 case, (three pounds) $2.25, navy beans $2.25, Lima beans 7½c, shredded biscuit $3.60, rolled oats $3.90 per case, grits (bags) $2.40, pink salmon $1, cocoa 38c, roast beef $3.80, syrup 30c per gallon, Sterling ball potash $3.30 per case, soap $1.50@4 per case, Rumford baking powder $2.50 per case.

PROVISION MARKET.

(Corrected by White Provision Co.)

Cornfield hams, 10 to 12 pounds average, 20c.

Cornfield hams, 12 to 14, pounds average, 20c.

Cornfield skinned hams, 16 to 18 lbs., average, 21c.

Cornfield pickled pigs' feet, 10-pound kits, $1.25.

Cornfield jellied meat in 10-pound dinner pail, 12½c.

Cornfield picnic hams, 6 to 8 pounds average, 14c.

Cornfield breakfast bacon, 26c.

Grocer style bacon (wide or narrow), 20c.

Cornfield fresh pork sausage (link or pickle in 50-lb. cans, $5.25.

Cornfield bologna sausage, 25-pound boxes, 10c.

Cornfield pure lard, tierce basis, 12⅜c.

Cornfield frankfurters, 10-pound boxes, 12c.

Cornfield luncheon ham, 25-lb. boxes, 13¼c.

Cornfield smoked linked sausage, 25-lb. boxes, 10c.

Cornfield smoked link sausage, in pickle in 50-lb. cans, $4.75.

Cornfield Frankforts, in pickle, 15-lb. kits, $1.75.

Country style pure lard, 50-lb. tins, only, 12c.

Compound lard, tierce basis, 9⅜c.

D. S. extra ribs, 13½c.

D. S. extra ribs, 13½c.

D. S. rib bellies, medium average, 14½c

D. S. rib bellies, light average, 14¾c.

Heat Victim in Chattanooga.

CHATTANOOGA, July 1.—The first prostration from the heat here occurred late yesterday, when R. R. Covington was overcome and fell from a street car. He will recover.

Hotel Company Sued For $20,000 by Girl

SAVANNAH, July 1.—Charging that her room was invaded late at night by the house detective, the proprietor and his wife, Miss Meta F. Lindner, of Hartford, Conn., private secretary to F. L. Sage, engineer and constructionist, has sued the Newcomb Hotel Company in the City Court for $20,000. The company is the lessee of the new Savannah Hotel.

Miss Lindner was a guest there on the night of April 21, when, she alleges, hotel attaches forced an entrance and searched her apartment.

GRAIN MARKET

CHICAGO, July 1.—Additional rains in our own Northwest as well as Canada, coupled with lower temperatures caused a weaker feeling in wheat this morning and prices were ⅛ to ¼ lower. Liverpool was ½ to ⅝d lower and the deliveries on July contracts there were liberal. There were no deliveries of wheat at Chicago this morning, but 1,000,000 bushels of corn and 2,000,000 bushels of oats were sent out on July contracts. Northwestern receipts were more than double those of a year ago.

Corn was again lower, showing early losses of ¼ to ½c.

Oats were ¼ to ⅜c lower with other grains.

Provisions were stronger.

Grain quotations:

	High.	Low.	Close.	Prev. Close.
WHEAT—				
July	89¼	88⅞	89	89⅛
Sept	90½	89⅝	89⅝	90
Dec	93⅜	92⅝	92⅝	93
CORN—				
July	60½	60	60	60¼
Sept	62	61½	61⅞	62⅜
Dec	59	58½	58⅝	59⅜
OATS—				
July	40⅞	40⅜	40⅝	41
Sept	42⅜	42	42¼	42⅜
Dec	43⅞	43⅜	43½	43¾
PORK—				
July	20.80	20.70	20.80	20.65
Sept	20.75	20.51½	20.75	20.65
LARD—				
July	11.20	11.12½	11.20	11.12½
Sept	11.40	11.32½	11.40	11.30
Oct	11.45	1140	11.45	11.37½
RIBS—				
July	11.77½	11.72½	11.77½	11.77½
Sept	11.82½	11.75	11.82½	11.77½

PRIMARY MOVEMENT.

WHEAT—	1913.	1912.
Receipts	625,000	205,000
Shipments	291,000	261,000
CORN—		
Receipts	814,000	554,000
Shipments	1,021,000	334,000

SHORT INTEREST IN WHEAT INCREASED BY THE DECLINE

CHICAGO, July 1.—Bear talk predominated in the wheat trade last night, due to the break in prices, and also to anticipations of a free movement of new winter wheat from now on, unless prevented by wet weather. It was said that the local short interest has been increased by the decline and that the bulls were not feeling any too confident. Conservative traders are figuring that hedging sales will increase from now on, which will need the help of increased buying and more crop damage in the Northwest, to sustain any material advance above the present level.

Corn traders attributed the break yesterday to the crowd being long in anticipation of hot weather hurting the crop and bringing in a lot of buying orders. The latter, however, did not appear. Country operators from different sections of the corn belt said the hot weather here is forcing rapid growth and no damage has resulted so far. The local crowd is said to be well out of their corn and a fair-sized short interest is created. Bulls urged that on any further break corn should be bought."

LIVE STOCK MARKET.

CHICAGO, July 1.—Hogs—Receipts 11,000. Market 5c higher. Mixed and butchers, 8.45@8.85; good heavy, 8.50@8.80; rough heavy, 8.50@8.85; light, 8.55@8.90; pigs, 7.10@8.70; bulk, 8.70@8.80.

Cattle—Receipts 2,500. Market steady. Beeves, 7.25@8.50; cows and heifers, 3.60@8.25; stockers and feeders, 6.25@8.00; Texas, 6.75@8.10; calves, 8.00@9.50.

Sheep—Receipts 12,000. Market steady. Native and Western, 3.25@5.60; lambs, 5.00@7.25.

ST. LOUIS, July 1.—Cattle: Receipts 7,000, including 1,700 Southern; native market 10@15 higher; beef steers, 5.50@8.75; cows and heifers, 4.75@8.25; stockers and feeders, 7.25@7.50; calves, 6.00@9.00; Texas market steady; steers, 6.25@8.00; cows and heifers, 4.25@6.50; calves, 5.00@6.50.

Hogs: Receipts, 10,000. Market 5c higher; mixed, 8.75@8.90; good, 8.75@8.85; rough, 8.40@8.60; lights, 8.75@8.90; pigs, 7.00@8.60; bulk, 8.75@8.85.

Sheep: Receipts, 9,500. Market lower; muttons, 4.00@4.50; yearlings, 5.25@6.50; lambs, 6.20@7.00.

OPINION ON GRAIN.

CHICAGO, July 1.—Bartlett, Frazier & Co.: "The map shows some scattered rains in South Dakota. Generally clear in Minnesota and cloudy in North Dakota. There was considerable rain in Kansas and Nebraska, with light scattered showers in Illinois. At the moment it looks as though prices would be influenced chiefly by the amount of pressure from new wheat offerings, the Northwestern situation being generally more favorable.

Corn—Weather conditions will tend to relieve anxiety. Southwestern markets yesterday showed the result of improved weather and led the decline. We do not feel like buying corn at the moment.

Oats—Continued reiteration of poor outlook in many sections keep short sellers very nervous and brings in from time to time considerable new buying. The market is acting rather strained and pressure from each property continues.

Provisions—The chief support yesterday came from shorts. Hog receipts considerably under estimate and prices steady.

Record Corn Crop in Bibb.

MACON.—W. G. Middlebrooks, U. S. farm demonstration agent for Bibb County, states that the largest corn crop in the history of Bibb County will be produced this year. He attributes this to diversification of crops. He says the cotton crop will be as large as ever, if properly worked.

LIVERPOOL GRAIN MARKET.

LIVERPOOL, July 1.—Wheat opened ½d lower; at 1:30 p. m., the market was ¼ to ⅜d lower. Closed ⅛ to ¼d lower.

Corn opened ½d lower; at 1:30 p. m., the market was ½d lower. Closed ⅜ to ½d lower.

LOWRY NATIONAL BANK

Capital $1,000,000

Surplus $1,000,000

Savings Department — Safe Deposit Boxes

AMERICAN FLAG OFFER



SIZE 5X8 FEET

Valued at Five Dollars

for 90 cents

This beautiful American Flag, the very latest, with 48 stars, made of fine bunting.

Cut out Coupon below, and bring to THE HEARST'S SUNDAY AMERICAN and ATLANTA GEORGIAN Office, with 90 cents, and secure one of these beautiful flags.

THIS COUPON and 90c entitles the holder to an American Flag, 5 feet by 8 feet, when presented at our offices,

HEARST'S SUNDAY AMERICAN
THE ATLANTA GEORGIAN

20 EAST ALABAMA ST. 35 PEACHTREE ST.

Flags will be mailed at an additional charge of 10c for postage.

Every man is proud to say he is an American, and it is his duty to see that "Old Glory is flung to the breeze" on every appropriate occasion.

See that you have one of these flags at your office or at your home.

Take advantage of this offer.

Hearst's Sunday American

and

Atlanta Georgian

20 East Alabama Street 35 Peachtree Street
ATLANTA, GA.

Advertise and the World Will Trade With You. Don't and 'Twill Leave You Alone

HELP WANTED—MALE.

WANTED—One young man of artistic ability to learn wash drawing and commercial art. Must have $14.50 to cover cost of tools. I will guarantee a position when competent; $18 per week. No trifler need apply, as I need help. M. Shearer, 103 Spring St., City. 6-27-41

WANTED FOR U. S. ARMY: Able-bodied unmarried men between ages of 18 and 35; citizens of United States, of good character and temperate habits, who can speak, read and write the English language. For information apply to Recruiting Officer, Peachtree and Forsyth Streets, Atlanta, or 411 Cherry St., Macon, Ga. 4-1-1

YES, Prof. G. O. Branning teaches the barber trade. (It's easy.) We teach in half the time of other colleges. Complete course and positions in our shops only $30. Why pay more? Thousands of our graduates running shops or making good wages. Good wages while learning. Atlanta Barber College, 10 East Mitchell Street.

HELP WANTED—FEMALE.

WANTED—A maid for housework. Apply 71 Wabash Ave. 6-30-36

WANTED—Laundress to work on lot. Apply 513 North Boulevard. 6-30-12

WANTED—An experienced white nurse. Apply at 663 Piedmont Avenue. 6-28-14

WANTED—Good laundress at once; will pay $1.25 per day. Ivy 257. 6-30-27

WANTED—A cook; good wages paid reliable woman. 91 East Ninth St. 6-30-11

WANTED—First-class cook; none other need apply. 15 Brown Place. Call Main 2690-L. 6-30-39

WANTED—Cook, willing to work in company for summer. Apply Mrs. John Aldredge. Phone 7420-J. 6-28-35

WOMEN—Get Government jobs. List of positions available free. Franklin Institute, Dept. 603-E, Rochester, N. Y. 81-22-6

SAVE MONEY NOW on Furniture at HIGH'S.

WANTED—Experienced colored woman cook, over 30 years old, without family, to do general work for family of two; room on lot. Phone Ivy 190. 6-30-37

GIRLS LEARN MILLINERY; best trade on earth for women; pay $60 to $100 a month. Write Ideal School of Millinery, 100½ Whitehall St. 3-29-41

R U NERVOUS, TIRED, BRAIN-FAGGED? Nervite, the great nerve tissue food, quiets, vitalizes, stimulates you. Get a 25c package from Ano House, Box 363, Atlanta, Ga. 5-3-6

EARN $8 weekly at home during spare time mailing circulars. For particulars send 10c silver which we return when you begin work. Droste Company, 474-B 35 Trumbull Avenue, Detroit, Mich. 6-15-90

EARN $7 per 50 at home embroidering corner of handkerchiefs; printed lessons free; easy handiwork; trial lot and instructions; 20c coin, sent any distance prepaid. Arabian Supply Co., Dept. 56, Cleveland, Ohio. 39-29-6

WANTED—Young women and girls desiring attractive positions. Welfare of operators and clerks closely supervised by the company; their conduct on the premises carefully guarded by matron, woman supervisors and chief operator, who have complete control over the retiring and operating rooms. Short training course for those inexperienced; salary paid while learning. Salary increased upon being transferred to operating force, and for those becoming efficient, increased as they become worthy, with opportunities for ultimate advancement to $75 per month. References proving the standing of the applicant essential. Those having educational advantages preferred. Lunch room and comfortable retiring rooms provided with several hundred Carnegie Library books for the convenience of the operators. Manager and trained nurse in attendance. Apply 8:30 to 5, Southern Bell Telephone and Telegraph Company Training School, 25 Auburn Avenue. 6-15-16

HELP WANTED—MALE AND FEMALE.

WANTED—Good male or female cook. References required. 696 Piedmont Avenue. 32-28-6

WILL PAY reliable man or woman $12.50 to distribute 100 free pkgs. Perfumed Borax Soap Powder among friends; no money required. Ward Borax Co., 216 Institute, Chicago. 40-29-6

WANTED,
Cotton Mill Help
ALL KINDS.
High Wages.
Fulton Bag & Cotton Mills,
Atlanta, Ga.

6-17-7

TEACHERS WANTED.

WRITE for record of our eight years' work. High class patronage. Efficient service. Foster's Teachers' Agency, Atlanta, Ga. 64-3-4

South Atlantic Teachers' Agency
1125 Atlanta National Bank Bldg.
SPECIAL registration. Direct calls coming fast. 6-26-28

EDUCATIONAL.

ESTHER TITMAN KENNEDY, school of pianoforte. Summer session. Special rate. Ivy 3707-J. 455 Courtland. 51-20-6

WANTED—Pupils to coach during summer months by experienced teacher of the Atlanta public schools. Terms reasonable. 61 West Baker Street. Ivy 2927-J. 6-28-17

MEDICAL.

DROPSY CURED—Relieves shortness of breath in 36 to 48 hours. Reduces swelling in fifteen to twenty days. Colorn Dropsy Remedy Company, 408 Austell Building, Atlanta, Ga. 5-25-11

DR. EDMONDSON'S Tansy, Pennyroyal and Cotton Root Pills, a safe and reliable treatment for painful and suppressed menstruation, irregularities and similar obstructions. Trial box by mail, 50c. Frank Edmondson & Bro., manufacturing chemists, 11 North Broad St., Atlanta.

THE ATLANTA GEORGIAN
Published by The Georgian Company, 20 East Alabama St. Atlanta, Georgia.

Entered at Atlanta postoffice as second-class matter.

Subscriptions Payable in Advance.
One year, by mail, postage prepaid, $5.00
Six months, mail, postage prepaid, 2.50
Three mos., mail, postage prepaid, 1.25
One month, mail, postage prepaid, .45

Subscriptions Payable in Advance.
Delivered by carrier, one year $5.20
Delivered by carrier, six months .. 2.60
Delivered by carrier, three months .. 1.30
Delivered by carrier, one month .... .45
Delivered by carrier in Atlanta and other cities, one week ..... .10

AGENTS & SALESMEN WANTED.

TWO high-grade salesmen for city work; men who can get proper results. 307-A Peachtree St. 6-30-9

AGENTS—15 per cent commission; paying proposition for right parties. Call between 9 and 12 a. m. 70½ Peachtree. 6-27-62

ATTRACTIVE proposition; household necessity sold on easy terms. Big commissions. 77½ Whitehall, Room 2. 95-29-6

AGENTS—250% profit. Wonderful little article. Sells like wild fire. Can be carried in pocket. Write at once for free sample. Milton Mfg. Co., 2129 Hopper Street, Dayton, Ohio. 26-29-6

AGENTS—$500 monthly. Tremendous demand now for Woodward Power Tire Pump. Latest auto accessory. Agents cleaning up everywhere. Quick action necessary. Get busy! Woodward & Son, Nicholas Bldg., Toledo, O. 29-29-6

AGENTS make 500 per cent profit selling our new "Illuminated Day and Night Gold Signs." Sell everywhere. Experience unnecessary. Samples 10c. Particulars free. Sullivan Company, 1234 VanBuren Street, Chicago, Ill. 31-29-6

ARE YOU LOOKING FOR A TOP-NOTCHER, ABSOLUTELY NEW, DIFFERENT FROM ANYTHING EVER SHOWN; THE QUICKEST REPEATER, NEEDED BY EVERY ONE; LET ME PROVE IT. SEND 25c FOR SAMPLE. TRY IT OUT. MONEY BACK IF YOU WANT IT. SOLD UNDER POSITIVE GUARANTEE. ADDRESS SCHELL & CO., BOX 811, CARE THE GEORGIAN. 34-29-6

HERE'S a real proposition to agents and salesmen—The Swedish Rhythmic Vibrator for home vibratory massage treatments. Relieves rheumatism, neuralgia, constipation, catarrh and all chronic afflictions. Sells to the home, to physicians, masseurs, osteopaths, chiropractors, barbers, beauty parlors and electrical dealers. Gives 150% commission. One sale a day earns $90 a week. Unprecedented business and money-making opportunity. Write for territory immediately. Swedish Vibrator Company, 91 Vibrator Building, Chicago, Ill. 28-29-6

SITUATIONS WANTED—MALE.

SPECIAL RATES for Situation Wanted ads, 3 lines 1 time, 10c; 3 times, 20c; 3 lines 7 times, 40c.

BRIGHT YOUNG LADY stenographer with experience wants position AT ONCE. Call Atlanta 1843. 146-29-6

SALESMAN wants position, any line, on road or city; twenty years' experience. References. J. H. D., Box 812, care American. 34-28-6

WANTED—Position as druggist, in or out of town; 15 years' experience; age 29. Address Box 9, care Georgian. 52-27-6

BOOKKEEPER, cashier, general office man open for position; ten years with one firm. Address H., 818, care Georgian. 54-29-6

WANTED—By a colored man, a position as cook; 15 years' experience; must have work. Address J. W. Greggs, 90 Houston Street. 32-30-6

PRINTER—Good job, ad and straight compositor, wants permanent or temporary position in country. Address Printer, 535 Georgian. 35-28-6

POSITION as salesman by young man 21; experienced in shoes and dry goods; references from employer. Salesman, care Georgian. 29-28-6

ARE YOU going away for the summer and want a capable man to take care of your home? Best references. Address R. F. G., 191 Whitehall Street. 112-29-6

EXPERIENCED bookkeeper, typewriter, stenographer and office man desires position; excellent testimonials and references. Address Box 241, Austell, Ga. 38-28-6

WANTED—Position by young man, seventeen years old, as stenographer or general office help. Best references. Experience. H. C., Box 536, care Georgian. 93-29-6

YOUNG MAN of long experience in general office work, handling correspondence and selling, wishes responsible position. Address B. A. J., care Georgian. 36-26-6

WANTED—Job by experienced concrete labor foreman; prefer work in city; no booze fighter; am 26 years of age. Can give references. Address W. H. A., care Georgian. 31-28-6

POSITION wanted at once by platen or cylinder pressman; North Georgia preferred. Can furnish references. No loafer. Address F. G. Neeley, Fort Pierce, Fla. 37-28-6

EXPERT steno-secretary, with long and varied experience, able to handle own mail and do general office work, wishes first-class position. Address H. A. H., care Georgian. 35-26-6

WANTED—Position as manager or clerk; experienced in both American and European houses; from and back; any location. Moderate salary to start. Address T. W. C., care B. H. Guinn, Oxford, Ga. 36-28-6

MARRIED MAN, thoroughly experienced in down-to-date office and road work, having long experience in each, wishes connection where ability, efficiency and results would be appreciated and rewarded. Address G., Box 816, care Georgian. 107-29-6

SITUATIONS WANTED—FEMALE.

SPECIAL RATES for Situation Wanted ads, 3 lines 1 time, 10c; 3 times, 20c; 3 lines 7 times, 40c.

INEXPERIENCED stenographer desires position at once. Call Ivy 2782-L. 6-30-38

LADY of culture desires position as private secretary or companion. Phone Ivy 4669. 97-29-6

COLORED woman, competent dressmaker, wants work by day or week. Call Main 4050. 42-24-6

WANTED—Dressmaking by one who can cut, fit, also design. Address Once, care Georgian. 28-30-6

EXPERIENCED colored nurse would like maternity cases or care of invalid. Address 230 Martin Street. 31-24-6

WANTED—Situation as helper for dressmaking or any kind of sewing. Address Box 9, care Georgian. 111-29-6

HAVE had ten years' experience in stenography and general office work; medical line preferred. Call Main 5264-J. 46-27-6

WANTED—Position as housekeeper with Christian family; salary $4 per week. Address 203½ Marietta Street, Mrs. Ida Carter. 42-30-6

EXPERIENCED stenographer, 4½ years' experience, wishes permanent or temporary position. Call Main 2093-J, or address Miss Experience, 36 Orleans Street. 39-29-6

TEACHER'S POSITION WANTED—By Normal School graduate, one year's experience; second to fifth grades preferred. For reference address D, Box 6, Conyers, Ga. 40-24-6

AN experienced person of ability would take responsibility of housekeeping for lady wishing to rent July and August. Address Housekeeper, R. F. D. No. 2, Loganville, Ga. 28-30-6

ARE YOU LOOKING for competent help? The "Situations Wanted" columns of Hearst's Sunday American and Atlanta Georgian are brimful of life in every line of business in each issue.

CONTINUED IN NEXT COLUMN.

SITUATIONS WANTED—FEMALE.

YOUNG LADY entirely dependent upon herself wants position at once; willing to do anything that's honest; can furnish best of references. Box 288, care Georgian. 41-30-6

WANTED—Position by lady stenobookkeeper. Ten years' experience. Can furnish best of references as to efficiency and character. Employed at present, but would make change. Address P. O. Box 253, Rome, Ga. 38-30-6

WANTED—Cases to nurse by experienced sick nurse. Maternity a specialty. Best of references. Rasonable rates. Ivy 7304-J or West 1054. 6-21-44

DRESSMAKING — DRESSMAKERS

WANTED—Orders for infant trousseaus. Address M. D. G., Box 500, care Georgian. 6-28-13

WANTED—Orders for baby wardrobe; handmade. Phone Main 1342-J. Address 515 Empire Building. 6-27-18

WANTED—Dressmaking prices very reasonable. Nice dresses made $5.00 and up, and wash dresses $2.50 and up. 100 Courtland St. 6-29-59

FOR SALE—MISCELLANEOUS.

FOR SALE—Crockery and graniteware, 258 Decatur Street. 26-25-6

SACRIFICE: Underwood typewriter, $35; good condition. Bargain. P. O. Box 151, Atlanta. 109-29-6

FOR SALE—Handsome walnut wardrobe, mahogany table and other household goods cheap. Call Ivy 5395-J. 6-30-36

FURNITURE—We buy and sell cash bargains. Southern Wreckage Company, 114 South Forsyth Street. Both phones. 1-17-5

FURNITURE—I BUY AND SELL CASH BARGAINS. S. M. SNIDER, 145 SOUTH PRYOR STREET. PHONE MAIN 1421. 6-30-28

FOR SALE—Substantial automobile top cheap; would make good top for laundry or grocery wagon. H. C. Fairman, 59 Ivy Street. 38-29-6

WE RENT good pianos $3 per month up. We sell good pianos $1 per month up. R. P. BECHT COMPANY, 107-108-109 Temple Court Building. Main 667. 2-19-26

BANKRUPTCY blanks, $1.50 per set. Warranty deeds, bonds for title. Mortgages, contracts. Stock certificates and bonds. Bennett's, 25 S. Broad. 201-20-18

$600 KNABE upright mahogany piano for $300 cash. Can be seen between 12 and 1 p. m., and after 5:30 p. m. No piano house scheme, but individual owner, who needs cash badly. Address Owner, P. O. Box 150, Atlanta, Ga. A chance for any one who knows what a Knabe piano really is. 6-14-10

AUTOMATIC REFRIGERATOR
Pays for itself in ice-saving.
$17.50 to $75.00.
C. H. MASON,
6-8 WEST MITCHELL STREET.

FOR EXCHANGE—MISCELLANEOUS.

WANTED—To exchange nice room and board for diamond, motorcycle, typewriter or piano. Address Box 216, care Georgian. 5-16-46

BUSINESS OPPORTUNITIES.

HOTEL FOR LEASE.
ALL-YEAR ROUND; forty-room hotel, fully equipped; large summer business; one hour from Atlanta. Most famous mineral springs in State and only hotel in town. Address Box C, Austell, Ga. 28-28-6

CORPORATION desires local representatives in every county of Georgia and South Carolina, to handle "PREST-O-CEAL," a modern, up-to-date treatment for automobile tires. Cures Tire Bills. Cures Tire Ills. Write for terms. Exclusive territory. PREST-O-CEAL, 715 Third Nat. Bank Bldg., Atlanta, Ga. 6-28-8

RIDLEY & JAMES
AUDITORS.
ATLANTA NATIONAL BANK BUILDING,
ATLANTA, GA.
6-15-21

SODA WATER,
CIGAR AND LUNCH BUSINESS for sale; old established stand, in heart of city; good little business, now paying around $150 per month. Good lease, very cheap rent; price $1,600; terms $600 cash and the balance monthly. Bargain. See YOUNG & GOODROE, Business Brokers, 413 Peters Building. 6-29-40

FREE TRIP TO THE MOUNTAINS.
INVEST your earnings, large or small, in an enterprise, backed by real estate that is increasing in value by leaps and bounds. Visit this property at our expense. A trip to the mountains is delightful at this season of the year. If you don't want to invest, after personal investigation, you are under no obligation to do so. Send name and address to-day for full particulars. S. L. D., 621 Empire Bldg., Atlanta, Ga.
Please send me full particulars of your free trip to the mountains.
Name .....
Address .....
6-30-21

MONEY TO LOAN.

SPECIAL HOME FUNDS TO LEND, any amount; 6 per cent. Write or call. S. W. Carson, 24 South Broad Street. 4-1-17

FARM LOANS PLACED in any amount on improved farm lands in Georgia. The Southern Mortgage Company, Gould Building. 7-12-1

MONEY FOR SALARIED PEOPLE AND OTHERS, upon their own names; cheap rates, easy payments. Confidential. J. D. H. Tolman, 820 Austell Building.

WE HAVE plenty of money to lend at lowest rates on Atlanta and nearby property, either for straight or monthly payment plan. Also for purchasing purchase money notes. Foster & Robson, 11 Edgewood Avenue.

PURCHASE MONEY NOTES.

PURCHASE money notes for sale. I have $2,000 gilt-edge second mortgage notes that I would sell at a liberal discount, payable $40 a month. James H. Reynolds, 1520 Candler Bldg. Ivy 5213. 6-14-43

MONEY WANTED.

ESTABLISHED 1888.
6%—WE WILL PAY—6%
ON SAVINGS
In Sums of $500 and over.
THE MERCHANTS AND MECHANICS BANKING AND LOAN CO.,
209 Grant Building. Telephone Ivy 5341.
Cash Capital $120,000.
Thos. J. Wesley, Cashier.
B. M. Grant, President.
2-11-52

AUCTION SALES.

AT AUCTION.

THE ENTIRE LOT OF FURNISHINGS AND FURNITURE FROM 43 WEST PEACHTREE ST., INCLUDING ONE OF THE FINEST LOTS OF FURNITURE EVER OFFERED AT AUCTION. THIS LOT INCLUDES EARLY ENGLISH BEDROOM SUIT, GAS RANGE, COST $65; DAVENPORT, UPRIGHT PIANO, CHIFFOROBE, BRASS BEDS, PARLOR AND CRAFTSMAN LIBRARY FURNITURE, CHINA UTENSILS, BRIC-A-BRAC, BODY BRUSSELS ART SQUARES, LACE CURTAINS, LINOLEUM, HALL RUNNERS, ETC., TUESDAY, JULY 1, AT 12 EAST MITCHELL STREET.

COMMENCING AT 10 A. M. TUESDAY, we will offer to the highest bidder the entire furniture and furnishings of 43 West Peachtree Street, including one of the finest lots of furniture ever offered at auction in Atlanta. This lot includes mahogany and Early English bedroom furniture, a $65 gas range with elevated ovens, Pullman Davenport upholstered in genuine leather and cost $60, elegant brass beds, Early English chifforobe cost $45, solid mahogany parlor furniture, Craftsman library furniture, brass fixtures, brass costumers, fine lot large oak library rockers upholstered in genuine leather and cost as high at $25, Vernis-Martin iron beds, Red Cross mattresses, National springs, feather pillows, oak sideboard, roller top desk, flat top desk, lady's writing desk and chair, quartered oak dining table with 60-inch top and cost $60, box couch, quartered oak dressers and washstands, center tables, toilet sets, Crex rugs, Early English china cabinet, combination writing desk, body Brussels art squares, lace curtains, linoleum and many other things too numerous to mention. These goods are in first-class condition and must be sold at this sale to the highest bidder. Open for inspection Monday. Sale at 10 a. m. Tuesday, July 1.

CENTRAL AUCTION COMPANY,
12 East Mitchell Street.

CENTRAL AUCTION CO., 12 E. Mitchell Street, buys and sells everything. Regular auction Tuesday and Friday. Bell phones Main 2424.

WANTED—MISCELLANEOUS.

I BUY MEN'S old clothes and shoes. Drop a card. I. Bock, 177 Gilmer St.

WANTED—To buy a second-hand time-recording clock. H. C. Fairman, 59 Ivy St. 37-29-6

WANTED—4x34 second-hand auto tires; must be in good condition and cheap. 475 Euclid Avenue. 6-30-10

WANTED—Old feather beds; feathers cleaned, mattresses renovated. Main 4840, Atlanta 1476. 6-25-27

FOR SALE—Household goods, also piano and water heater. Reasonable. Main 5215-J., 571 South Pryor. 34-30-6

WANTED—One rubber-tired top buggy, suitable for city salesman, in good condition. Phone Ivy 4467, Atlanta 4000. 6-28-15

WANTED—Second hand multigraphs and Underwood typewriters; give lowest cash price. Box 7, care Georgian. 26-29-6

SAVE MONEY NOW on Furniture at HIGH'S.

WANTED—Ladies' diamond ring, about 1⅛ carat; size 6½. Nothing under grade or slightly imperfect. Call at 1416 Fourth National Bank Building, Mr. Elder. 28-27-6

DROP A CARD.
We'll bring Cash for
Old Clothes and Shoes.
"THE VESTAIRE,"
166 Decatur Street.

WE PAY HIGHEST cash prices for household goods, pianos and office furniture. Cash advanced on consignments. Central Auction Company, 12 East Mitchell Street. Bell phone Main 2424. 3-26-26

AUTOMOBILES AND SUPPLIES.

TRAVIS & JONES,
AUTOMOBILE REPAIRING.
Ivy 4832. 26 James Street. 3-1-54

FOR SALE—One Whiting 1911 model roadster, one Buick 35, 1912 model. Stowers Auto Garage Company, 34 and 36 Auburn Avenue. 6-2-203

AUTOMOBILE—Have large, level lot near East Lake to exchange for good automobile; roadster preferred. James H. Reynolds, 1520 Candler Bldg. Ivy 5213. 6-14-44

ATLANTA RADIATOR CO.
REPAIRING and manufacturing. Lamp and fender work. 72 Ivy Street. Atlanta phone 3816. 3-10-12

DOBBS TIRE REPAIR CO.
WE REPAIR AND SELL ALL MAKES OF TIRES AND TUBES. 226 PEACHTREE STREET. PHONE IVY 5646. 4-1-3

WANTED—To exchange five-passenger automobile, in perfect condition, for few acres of land near Lithonia or Stone Mountain. Write or call at 38 Flat Shoals Avenue, Atlanta. 6-28-40

WINDSHIELDS,
RADIATORS, lamps, fenders, repaired as good as new. Manufacturers all kinds sheet metal work. Warlick Sheet Metal Company, 243 Edgewood. 3-4-64

WE HAVE several Flanders chassis and will build body and paint car to your order. Bargain prices. Don't buy any second-hand car until you see us. NORTH PRYOR GARAGE, NORTH PRYOR PLACE. 4-2-28

AUTOGENOUS WELDING and machine repair work of all kinds. Satisfaction guaranteed.
SHEARER MACHINE CO.,
197 WHITEHALL STREET. 2-26-10

OVERLAND.
TWO five-passenger foredoor Overland touring cars; latest models; excellent condition; special price for quick sale $500 EACH.
Buick Motor Company, Atlanta Branch. 6-25-24

AUTOMOBILES AND SUPPLIES.

CONTINUED IN NEXT COLUMN.

Poultry, Pet and Live Stock

A Few Suggestions For Marking Young Stock—All Varieties

Also Some Fine Pointers on Feeding Ducklings.

This is the season of the year when the breeder of fine poultry is perhaps so elated over the prospects of his growing crop of chickens as to almost forget all else. Do not neglect the old hens that produced this fine crop for you. This is their most critical time of the year, moulting time. Keep them free from lice and mites, and provide them with good, cool, shady places to spend the scorching June days. If you have made a practice of marking your young stock as hatched from your different yards and any from eggs you have purchased you will be able to tell which are producing the best specimens for you. If you are breeding the White Plymouth Rocks do not be in a hurry to kill off the youngsters that show a dark tinge while young. These often mature to be the whitest ones of the lot. In Barred Rocks pullets usually get lighter as they mature and the cockerels also brighten up in clearness of barring, and if you are a new breeder of this variety do not get excited over black feathers scattered through the plumage. This is a characteristic of the breed, and while it is objectionable is not an indication of impurity nor lack of proper care in breeding. If you are a breeder of Cochins do not be in a hurry to kill off what you call the cockerels. They may be pullets. It is hard to distinguish until they are of good size. In Brown Leghorns give the cockerels a chance to mature. Those you think too dark may lighten to the finest show specimens. If you must weed them out some, cut out those with great, heavy, beefy combs, which hardly know which way to twist in developing and those with white in wings and neck. But in Black Langshans, Minorcas or Black Cochins wait until their last moult to condemn for white on tips of wings. All buff breeds, as a rule, moult out all the black they may have in going from chickenhood to fowls. All breeds come to maturity in much better color and condition of feather if they are fed liberally and kept in the pink of condition at all stages of the growth. You who are working for fine specimens, keep this fact in mind and do not allow your chicks to get out of condition for a single day. Blighted feathers can never be made to show for what they should, as in perfectly developed specimens.

Feeding Ducklings.

A correspondent writes that from purchased Pekin eggs he has not been able to produce ducklings over three pounds in weight at three months. We are of the opinion that the stock from which our correspondent bought his eggs was undersized and perhaps inbred. In such a case the young would be very small and naturally slow in developing. We would advise keeping your own breeding stock of good size and vigor, which, with proper care, would give you the quick growth and size so desirable in the young stock. The feed for young ducks should be bread and sweet milk for the first few days, given every three hours. After the fifth or sixth day you can commence giving them soaked biscuit, to which is added meat meal and oat meal, to take up some of the moisture. Milk should be used if you have it; if not, hot water will answer. Finely chopped green food should be added, and all fed three or four times a day. After the first week of this feed a little corn meal mixed with the oat meal and meat meal, and the biscuits left out. Milk should be used all the while, if one has it at their command. As the youngsters grow older more of the corn meal may be added with an increase of the beef scraps, and some barley meal if it can be obtained. Barley is especially good to induce good growth. Do not neglect the green stuff at any time. After the first six weeks have passed a splendid feed may be made by boiling fresh butcher's scraps until tender, thickening the broth with corn and barley meal and bran, equal parts, salting about as you would for table use, being careful, however, to use too little rather than too much salt. During this latter part of the feeding period, before being marketed they should be fed all they will eat three times a day. Limited quarters should be provided, for where they have too much room they run off about as much flesh as they put on. After the first ten weeks or three months have passed it is better to market them, as the increase and growth are much more rapid than it is during the succeeding weeks.

Ducks.

FAWN AND WHITE Indian Runners; eight ducks and two drakes; white egg strain. 1912 hatched. $10 for the lot. L. H. Moore, Conley, Ga. 92-29-6

Eggs—All Varieties.

THE EGGS of different varieties of fowls will be found classified under their respective breeds in the future, instead of under the classification of "Eggs."

Leghorns.

1,500 GRAND White Leghorns; breeders; of our celebrated "Model" strain; 10 perfect health; pure white, and heavy layers; must have room; sacrifice price, $1 each. Order to-day. Model Poultry Farm, "The Farm of Quality," Box G, Colbert, Ga. 6-17-29

Plymouth Rocks.

PEN Partridge Rocks, the coming variety, cost $25 from Noftzger, originator. Sell for $15 as am leaving Atlanta. Address P., Georgian, Box 515. 6-25-2

Poultry—All Varieties.

HOW to grow alfalfa and become rich; booklet telling how easily it can be done for a 2c stamp. Loring Brown, Box G, Smyrna, Ga. 6-26-17

FREE RANGE DUCK AND POULTRY FARM, Chamblee, Ga. Large stock of White Runners, Leghorns and Rhode Island Reds, enables us to ship fresh eggs, strong and fertile. Write for prices on stock and eggs if you want a bargain. 1-21-18

Dogs.

DOGS—Grand pair fox hound puppies; also pair Beagle puppies; these and other untrained and trained dogs at out-of-season prices. Montview Kennels, Kernersville, N. C. 27-28-6

WOULD YOU BUY a good automobile cheap? The automobile columns of the "Want Ad" section carry a list of automobiles and accessories.

AUTOMOBILES AND SUPPLIES.

SAVE your auto and motorcycle tires by using Auto Puncture Cure. Seals valve leaks and all punctures up to 20-penny spikes automatically at once; preserves the rubber; prevents tube from sticking to casing; saves 35% of tire expense, 50% tire trouble and 40% of your religion. Watch for trademark, A. P. C. Call North Pryor Garage. Auto Puncture Cure Company, Atlanta, Ga. Phone Ivy 5990. 6-6-1

AS FACTORY DISTRIBUTORS WE SELL NASSAU 3,500 MILES GUARANTEED auto casing. 28 by 3, $9.15; 30 by 3, $9.80; 30 by 3½, $14.45; 32 by 3½, $15.40; 34 by 4, $20.85. Our STANDARD BLEMISHED CASING, NO GUARANTEE: 30 by 3, $8.45; 30 by 3½, $11.30; 32 by 3½, $12.25; 34 by 3½, $13.20; 34 by 4, $18.90. All other sizes in stock. Plain and non-skid. McPherson Auto Tire Company, Atlanta, Ga. 110-29-6

WARNING TO INFRINGERS AND IMITATORS.
LIQUID TIRE TONIC IS PROTECTED BY U. S. DURYEA PATENT NO. 578551 AND ALL INFRINGERS, AGENTS OR USERS ARE HEREBY NOTIFIED THAT THEY MUST ANSWER IN COURT FOR VIOLATION OF THIS LAW. LIQUID TIRE TONIC COMPANY, KANSAS CITY, MO. 4-3-42

The Solution of Pneumatic Tire Troubles.
VULCORINE is guaranteed to prevent punctures and will not injure your tires. We will gladly treat your cars with VULCORINE and let you use it 30 days and satisfy yourself that it will do everything that we claim for it. Price $7.50 to $10.00 per car. Write for booklet.
VULCORINE COMPANY
Office, Laboratory and Service Station, 309 Peachtree St., Atlanta, Ga. 6-1-38

WELDING.



"Consider the bull pup, my son. His usefulness consists in his power to stick."
—Hubbard.
He must have been thinking about our WELDING, too. It's USEFUL to a certainty. Every weld STICKS.
We weld any break in anything made of metal.
Automobile parts, machinery parts, from a cotter pin to a locomotive boiler.
ATLANTA WELDING COMPANY.
Bell Phone Ivy 5367. 74 Ivy Street. 6-29-64

AUTOMOBILES AND SUPPLIES.

CONTINUED IN NEXT COLUMN.

Poultry, Plants and Seeds.

H. G. HASTINGS & CO.
SEEDS AND POULTRY SUPPLIES.
BOTH PHONES 2568.

OUR NORTH SIDE AND SOUTH SIDE DELIVERY LEAVES THE STORE AT 9:30; INMAN PARK AND WEST END DELIVERY LEAVES AT 2 O'CLOCK. ALL ORDERS GIVEN BEFORE THESE HOURS WILL BE DELIVERED SAME DAY.

WE ARE making a special price on dusting sprays; they are fine for dusting lice powder on chickens, also for putting Bug Death on vegetables. The regular price of these sprays is 60c, but for the next few days we will sell them at 25c.

BABY CHICKS that have head lice will not thrive as they should; get a package of head lice ointment; use it one time and see how much faster the little fellows will grow. We have Pratt's and Conkey's at 10c and 25c package.

HENS fed on Pratt's Poultry Regulator will finish molting a good deal quicker and the sooner you get them through the molt the sooner they will begin laying. We have this in 25c and 50c pkgs.

GOOD, fresh, clean feed is one of the first things to consider if you want to make a success of poultry raising. There are lots of brands of feed on the market, but we believe firmly that the Red Comb is the "quality feed," made from well matured grains and properly balanced, makes it an ideal grain food, and the price is the same as you pay for less inferior brands. 100-pound sack, $2.25; 50 pounds, $1.15; 10 pounds, 25c.

Horses, Mules, Vehicles, Etc.

FOR SALE—Two buggies; cheap. Apply 969 Highland Avenue. 45-29-6

GOOD spring wagon; as good as new; for sale cheap; can be seen corner Lowry and LaFrance Street, or ring Bell Phone 5852-J. 6-29-72

AUTOMOBILES AND SUPPLIES.

FOUND—If you lose anything and will advertise it in Hearst's Sunday American and Atlanta Georgian you will surely recover it if it is found by an honest person. A three-time ad seldom fails. Remarkable recoveries are brought about every day through the Lost and Found column.

USED AND REBUILT AUTOMOBILES FOR SALE.
One Stoddard-Dayton Roadster, $600.
One Marmon five-passenger car, thoroughly rebuilt, $850.
One Cadillac, 1910, rebuilt and repainted, $700.
One Oldsmobile five-passenger touring car, $450.
One Cartercar, 50-horsepower, seven-passenger; demonstrator; big bargain, $1,300.
One Cartercar, 40-horsepower Roadster; demonstrator; also a big bargain.
One Cartercar, 30-horsepower, factory overhauled, repainted, $550.
One Cartercar 25-horsepower Roadster, rebuilt, $400.
One Electric Victoria, new batteries and mercury arc charging board. Act quick; the outfit goes for $400.
These cars are guaranteed to be in the very best shape. Good bargains. Need space for new cars. Address Cartercar Company, No. 238-40 Peachtree Street, or telephone Ivy 2347. 6-25-25

CLEARANCE SALE OF GOOD USED CARS.
Owing to the fact that we are going to move EVERY used car now on our floors by July 15th, we have put very low cash prices on the following cars:
Maxwell AA Runabout.
Maxwell AB Runabout.
Whiting 4-cylinder Roadster.
Maxwell Q Roadster.
Maxwell Q Roadster.
Primo 5-passenger Touring car.
Everett 1912 5-passenger fore-door Touring car.
Overland 1912 5-passenger fore-door Touring car.
Overland 1912 5-passenger fore-door Touring car.
Model 16 Buick 5-passenger Touring car.
Model 21 Buick 5-passenger fore-door Touring car.
If you want a good car CHEAP, call on us at once.
BUICK MOTOR COMPANY.
241 PEACHTREE STREET.

AUTOMOBILES AND SUPPLIES.

CONTINUED IN NEXT COLUMN.

BUSINESS GUIDE

Auction Sales of Furniture and Household Goods.
CENTRAL AUCTION COMPANY, 12 East Mitchell Street, buys and sells everything; regular auction Tuesday and Friday. Bell phone Main 2424. 10-3-41

Banks.
AMERICAN NATIONAL BANK.
Corner Alabama and Broad Streets.
CAPITAL AND SURPLUS $1,000,000.

Barber Shops.
15c HAIR CUTS 15c
AT NO. 3 VIADUCT PLACE.
6-17-35

Baseball Score.
PLAY — Baseball scores given by innings at 77 Peachtree Street. You will find the standing of all the leagues. — BALL

Bicycles.
FOR BICYCLES and supplies, see D. Alexander, 54 N. Pryor. Main 3116. Repair Work a Specialty. 3-27-51

Blacksmithing.
STRUCTURAL STEEL AND IRON WORK.
WE make all kinds of metal windows and doors, also window gratings and hangers of all kinds. Anderson Bros. & Rich, 372 Edgewood Avenue. 4-2-7

Builders.
LET US BUILD you a home. Will buy you a lot or pay off your lot. Terms to suit. 400 Temple Court. Main 4189. 4-15-16

Carpenter and Builder.
FLY—SCREENS—FLY
COME see our roll-away screen, our roller-bearing screen, our sliding screen; none better. It will pay you to see our goods and get prices. 217 Kiser Bldg. Main 1319. Porter Screen Company. J. J. Crawford, Agent. 6-12-13
ALL KINDS OF REPAIR WORK. D. M. WHEELER. 19 South Forsyth St. Phone M. 4186. Atlanta 1547. 12-21-16

Carpets and Rugs Cleaned.
ATLANTA STEAM CARPET CLEANING COMPANY (INC.), 27 West Alexander Street. Phone Ivy 4186. Moist and dry cleaning. Rugs woven from your old carpets and rags. Porch shades made to order. 6-27-42

Cash Registers.

NATIONAL CASH REGISTERS.
60 NORTH BROAD ST., ATLANTA.

Coal, Coke and Wood.
S. M. TRUITT & SONS,
for dry wood and best coal. 1-31-21

Dentist.
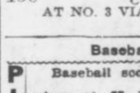
BEST WORK
Crowns (22 k.) $3.00
Bridge work $3.00
Full set teeth $3.00
Filling 50c
R. R. fare allowed 25 miles. All work guaranteed 20 years.
Eastern Painless Dentists
38½ Peachtree St., Near Walton.
4-2-31

Ear, Nose, Throat and Lung Trouble.
DR. GEORGE BROWN, Diseases of the Ear, Nose, Throat and Lungs, 912-14 Austell Bldg. I have the only compound oxygen plant ever brought South and make this gas daily. Weak, nervous, anaemic and pale people are invited to call. 4-6-18

Engineering and Machine Designing.
G. V. PLANT, M. E.
I DEVELOP YOUR INVENTION.
Dixie Pattern and Machine Works, 262 West North Avenue. Main 2829. 4-5-17

Fly Screens.
PRICE & THOMAS—FLY SCREENS.
PRICE & THOMAS—FLY SCREENS.
PRICE & THOMAS—FLY SCREENS.
PRICE & THOMAS—FLY SCREENS.
PRICE & THOMAS—FLY SCREENS.
62 N. Pryor. Phone Bell Ivy 4203. 6-14-40
FLY SCREENS. FLY SCREENS, FLY SCREENS—Wood fly screens, metal fly screens, hardwood floors, Venetian blinds, metal weather strips furnished anywhere in the South. Write or phone W. R. Callaway, manager, 1403 Fourth National Bank

Atlanta Real Estate Is Certain to Increase in Value. There Are Bargains in These Ads

The Georgian's Rent Bulletin

ROOMS AND BOARD.

ROOM and board; connecting bath; ideal location. 442 Peachtree St. Ivy 4562. 6-26-46

NICE, cool rooms, with or without board; all conveniences. Call Ivy 5843. 6-28-31

GOOD ROOM AND BOARD at 98 Capitol Avenue; close in. Bell phone Main 4413-J. 6-30-26

THE FELTON—Best accommodations for about four legislators; close in. 107 Ivy Street. 6-25-20

WEST END—Large sleeping porch; also front room with or without board. West 950-J. 6-29-75

NICELY furnished rooms and board at 43 W. Peachtree. All conveniences. Phone Ivy 6516. 6-28-22

NICE rooms and board for ladies or gentlemen, $4 to $6 per week. 123 Capitol Avenue. 6-28-36

NICELY furnished rooms; also table board; close in; reasonable. Mrs. McGaw, 17 W. Cain. 6-26-42

THREE nicely furnished rooms, with best of board; all conveniences. 163 Courtland. Ivy 7057-J. 6-30-19

BEST MEALS IN TOWN, $3 WEEK. ROOM AND MEALS, $4. 197 SOUTH PRYOR. CALL MAIN 5048. 6-9-6

DESIRABLE couple or two young men may secure room in private family of two. Meals if desired. Phone Ivy 7552-J. 98-29-6

ONE or more boarders for a large, airy upstairs room; hot and cold bath. Home cooking. Apply 475 Euclid Ave. 6-30-8

IN LOOKING for the coolest room, best location, shade, porches, table board in refined home, reasonable rates, call Ivy 1959-L. 6-27-55

SIX young men can get breakfast and 6:30 dinner, lunch if desired, at summer rates; $3.75 per week. 52 Formwalt Street. 6-30-1

ONE nicely furnished room for couple or gentlemen, with board; all conveniences. Private Inman Park home. Call Ivy 3755-J. 6-29-90

SIX OR EIGHT legislators can get nice, cool rooms and good board at 45 Irwin Street; convenient to three car lines. Ivy 5843. 6-30-18

ONE large room, delightfully cool; private family; close in; excellent meals; price reasonable. 56 East Cain Street. Call Ivy 5529-L. 6-27-19

DELIGHTFUL rooms, best location, excellent table board, private home. Convenient for Legislators, 256 Capitol Avenue, Main 2031-L. 6-25-1

NICELY furnished room for couple or young men, also room with private bath. Table boarders wanted. 43 West Peachtree. Ivy 6516. 6-30-15

LARGE, cool front corner rooms with board; suitable for two. Private family. Close in, near Peachtree. Terms reasonable. Ivy 5863-J. 88-29-6

ROOM AND BOARD—Beautiful double room in modern residence; just off Peachtree, near Piedmont Park; reasonable. Phone Ivy 309. 6-28-25

LARGE, elegantly furnished room for gentlemen; choice location; dinner in evening; references; corner Spring and Third, 494 Spring St. Ivy 3042. 6-26-24

SAVE MONEY NOW on Furniture at HIGH'S.

COUPLE, ladies or gentlemen may obtain room and board in private West End home; all conveniences; terms reasonable. 70 Grady Place. West 1255. 6-24-51

36 EAST NORTH AVE.

BETWEEN the Peachtrees; nicely furnished rooms and excellent table board. Ivy 6501. 6-2-10

PEACHTREE STREET.

AT No. 534, nicely furnished rooms with board for couple, with all conveniences. Ivy 7537. 6-19-30

CAPITOL TERRACE, 89 Capitol Ave.; rooms and board; two gentlemen or couple; large, cool rooms; all conveniences. Be quick if you want this. Phone Main 3270. 6-26-38

BELLEVUE INN.

NICELY furnished single or double rooms, with or without meals. 57 N. Third. Ivy 1598-L. 6-12-24

PEACHTREE INN.

Peachtree and Alexander Sts. American plan $7.50 week up. Room to yourself. European, $3 week up. 1-9-24

WANTED—Boarders at 60 East Alexander Street, near Peachtree Street, close in. Good table board and well ventilated rooms. Rates reasonable. Bell phone connection. Ivy 7048-J. 6-30-34

477 PEACHTREE.

AN ELEGANT front room, with private bath, refined neighborhood; meals if desired; homelike. Bell Ivy 7010. 6-20-45

477 PEACHTREE ST.

WILL have pleasant rooms for gentlemen or couples of refinement; references; between Merritts Avenue and Linden; homelike. Bell Ivy 7010. 6-25-54

BOARD WANTED.

COUPLE without children wants board and room with private family; good references. North Side preferred. Address W., Box 482, care Georgian. 26-30-6

SUMMER RESORTS.

NICE ROOMS with board or without. Apply Mrs. Calder, St. Simons Island, Ga. 6-28-52

FURNISHED ROOMS FOR RENT.

LARGE front room; all conveniences; close in. 19 East Cain St. 6-28-27

TWO front rooms, near in; cool; hot bath; for gentlemen. 11 Cone. 113-29-6

BRIGHT, clean, nicely furnished rooms, every convenience. 82 Spring Street. 6-17-4

NICELY furnished, nice, cool front room, with private bath. 64 Forrest Ave. 6-30-20

ONE large and small room; second floor; all conveniences. 22 East Harris. Ivy 5589-J. 6-28-24

TWO connecting rooms; bath; gentlemen. 103 W. Peachtree Street. Phone Ivy 2979-J. 40-30-6

DESIRABLE rooms for housekeeping en suite or single; all conveniences. 183 Ivy St. 6-29-93

ONE nicely furnished room; all modern conveniences. 498 Courtland St. Ivy 6442-L. 6-29-79

NEATLY furnished rooms. Board within few steps. 210 Spring Street. Phone Ivy 3205-J. 6-20-3

NICELY furnished front room for two Senators. Apply 170 Washington St. Main 5357-J. 6-30-6

COOL, nicely furnished front room; all conveniences. 307 Rawson St. Atlanta phone 1568. 6-30-24

TWO nicely furnished rooms for housekeeping; also room for gentleman. 158 Washington Street. 6-29-91

ONE furnished room, with all conveniences, for one or two gentlemen. 30 East Cain. Ivy 2903. 6-28-18

DELIGHTFUL front room in attractive Peachtree home; beautiful location. Garage. Ivy 3086-J. 6-28-21

FOR RENT—Furnished rooms and room for light housekeeping. 123 South Pryor. Phone Main 821. 6-28-42

LARGE front room with private porch; convenient to bath; private family; North Side. Ivy 4574-J. 6-27-17

CAN accommodate six legislators; clean rooms; reasonable; 106½ Central Place, one block from Capitol. 100-29-6

NICE room adjoining bath; two beds. Every convenience. Gentlemen only. 61 E. Cain, Apartment 5. 6-25-12

CONTINUED IN NEXT COLUMN.

FURNISHED ROOMS FOR RENT.

ONE furnished room for rent on Ponce DeLeon, near Jackson, for business man only. Phone Ivy 6037. 6-30-29

NICE, cool room; also housekeeping apartment; private family; close in. 151 Spring Street, Ivy 6640-J. 6-28-34

BEAUTIFUL, cool, front room; private bath, shady lot; gentleman. "Between Peachtrees," care Georgian. 133-29-6

NICELY furnished rooms; close in; all modern conveniences. 217 Capitol Avenue. Phone Main 2958-J. 6-25-14

ONE or two rooms and kitchenette, nicely furnished, for light housekeeping; all conveniences. 147 Capitol. 6-29-60

SPLENDID room for business people with refined couple; best neighborhood; reasonable rates. Ivy 3707-J. 6-26-23

THREE-ROOM furnished flat, first floor; private porch and use of telephone; possession July 1. Phone Main 4589-J. 6-25-38

DELIGHTFULLY cool and breezy rooms, all modern conveniences; nice, shady lawn. 375 Capitol. Main 3770-L. 6-30-32

NICE, cool rooms; also light housekeeping apartments; private family; close in. 151 Spring Street. Ivy 6640-J. 6-30-13

TWO large cool front rooms, with or without board; modern brick residence. 480 Whitehall. Atlanta phone 4158. 6-30-16

TWO or three furnished rooms for light housekeeping; all conveniences; private family. 232 Capitol Ave. Main 1592-J. 6-30-2

LARGE front room, nicely furnished, all conveniences; easy walking distance to center of city. $8.00 per month. 68 Currier St. 6-29-77

COUPLE or gentlemen for nicely furnished room; all conveniences; North Side. 227 West Peachtree St. Call Ivy 4763-J. 6-24-17

ONE, two or three rooms for light housekeeping or bed rooms, in private home; close in; just off Pryor. 77 East Fair St. 6-28-10

THREE connecting rooms, furnished complete for housekeeping; gas stove, all conveniences; close in; ideal for summer. M. 3758-J. 6-24-11

WEST PEACHTREE—Bright front room, beautifully furnished; price reasonable; private home; walking distance. Ivy 5451. 6-30-17

ROOMS, single or with kitchenette, on Peachtree, close in; all conveniences; new and elegantly furnished; $10 to $20. Phone Ivy 6067-J. 89-29-6

TWO beautifully furnished front rooms, first or second floor, for housekeeping; private entrance; sink in kitchen; very reasonable. 290 Washington. 6-30-31

TWO nicely furnished upstairs rooms in new home; southern exposure; these are ideal rooms for summer. 266 East Fourth Street. Phone Ivy 3041. 6-28-23

SAVE MONEY NOW on Furniture at HIGH'S.

LARGE, cool room, beautifully furnished, with private bath; small front room with sleeping porch; suitable for young men or business lady. 29 Currier Street. 6-30-23

ONE large, cool room, furnished complete for light housekeeping; use of phone and sitting room; hot and cold baths; also one large bedroom. Call Ivy 5356. 6-30-25

DELIGHTFUL furnished room to gentlemen only. Summer rates. Ten minutes' walk to business section; one and one-half blocks off Peachtree. 64 Currier. Ivy 5229-J. 6-30-35

SPLENDID rooms, completely furnished; housekeeping and others; private porches; all conveniences; front rooms; block from Postoffice. Corner house. 76 Walton Street. 6-28-7

IN BEAUTIFUL Inman Park home, newly furnished room for one or two gentlemen; all conveniences; connecting with bath. 33 Kuhn Street. Take Inman Park to Clifton car. Phone Main 1172. 49-29-6

FARLEIGH APARTMENS.

135 SPRING STREET; close in. I have now a three-room apartment, one three-room unfurnished apartment, and several single rooms, nicely furnished, at summer rates. Apply George Hancock, Mgr. 5-17-31

LARGE, WELL VENTILATED, COOL ROOM, FURNISHED FOR TWO GENTLEMEN; SEPARATE BEDS, CLOSET AND FOUR WINDOWS; ELECTRICITY, GAS AND PHONE; WHITE TILED BATH, VERY LARGE VERANDAS; SECOND STORY, CORNER ROOM; IN HOTEL SECTION; VERY NEAR IN. PHONE IVY 4281. 6-27-65

FURNISHED ROOMS FOR RENT. LIGHT HOUSEKEEPING IF PREFERRED. WOMEN MUST HAVE REFERENCES. 22 WEST PEACHTREE. 6-28-16

UNFURNISHED ROOMS FOR RENT

FOR RENT—Two or three unfurnished rooms. 216 Central Ave. 6-29-57

THREE unfurnished connecting rooms, with all conveniences. 158 East Georgia Ave. 6-29-54

THREE OR FOUR large airy rooms, $15 or $17 per month. 177 Woodward Avenue. 6-28-12

THREE connecting rooms, near Grant Park; electric lights, gas, telephone, bath. Phone Main 5116-J. 43-25-6

FOR RENT—Three connecting unfurnished housekeeping rooms; 77 West Alexander Street; water, gas, sink; to adults only; easy walking distance. Owner. 43-30-6

THREE unfurnished housekeeping rooms for rent in Copenhill; nicely arranged; telephone and electric lights free. Rent, $20. Call Ivy 2709-J. 6-29-58

OWNER has new six-room cottage near Grant Park; every convenience. Will rent five rooms to desirable parties without children. References. Phone Main 2159. 33-28-6

FURNISHED OR UNFURNISHED ROOMS FOR RENT.

THREE rooms, furnished or unfurnished. All modern conveniences. 251 E. Fair. Main 2585. 6-29-92

ONE desirable front room for rent, furnished or unfurnished. Call Ivy 3066-J. 6-24-32

TWO ROOMS, near Grant Park. 316 Ormond Street. Phone Main 1471-J. 38-27-6

FOR RENT—Room on lower floor with private bath and entrance; furnace heat and electric lights; also room on upper floor, furnished or unfurnished. 162 W. Peachtree. Phone Ivy 3534-J. 6-24-19

THREE large connecting rooms for light housekeeping or will rent separately. All modern conveniences; select neighborhood; in cool and delightful Decatur. Call Dec. 505, or address 21 S. Candler Street, Decatur Ga. 6-28-5

CONTINUED IN NEXT COLUMN.

FURNISHED HOUSEKEEPING ROOMS FOR RENT.

FOR RENT—To couple without children, two or three large rooms; clean and well furnished; for light housekeeping. References required. Phone Ivy 1742-J. 6-28-33

UNFURNISHED HOUSEKEEPING ROOMS FOR RENT.

TWO cool rooms with private family; private entrance; private bath; new house; North Side. Call Ivy 7491-J. 6-29-70

FURNISHED APARTMENTS FOR RENT.

FOR RENT—In private residence, three rooms, furnished, housekeeping apartment. Phone Ivy 3960-J. 6-29-74

BEAUTIFUL small apartment, immediate possession; references. The St. Bride, 52 East Cain; Apartment 9. 6-28-41

SMALL furnished apartment of two rooms, completely furnished; electric lights; hot water. 29 Currier Street. 6-30-22

PARTY leaving the city for summer months desires to rent furnished apartment. Apply 11 W. Baker, or phone Ivy 3617-J. 6-29-76

FOR RENT—During July and August, three rooms and bath, completely furnished; privilege of lease September 1. Apply Apartment 21, Sisonia, 61 West Harris Street. 6-29-89

TWO or three rooms for light housekeeping. Private entrance, bath, electric lights. One front room furnished or unfurnished. 345 Peachtree Street. 6-26-15

THE PICKWICK.

NEW TEN-STORY, fire-proof building; rooms single or en suite with bath. 77 Fairlie Street, adjoining Carnegie Library. 6-5-32

UNFURNISHED APARTMENTS FOR RENT.

BEAUTIFUL apartment, four rooms, every modern convenience. 251 Capitol Avenue. 6-28-26

PEACHTREE APARTMENT for rent at $32.50. See janitor, Apartment 2, 521 Peachtree. 152-29-6

IN THE HERBERT.

244 COURTLAND STREET, close in, on North Side; six rooms and bath; front and back porches, steam heat, hot water, janitor service; rent $42.50. Reference required. Apply Herbert Kaiser, 411 Atlanta National Bank Building, phone Main 276, or janitor on premises. 6-11-29

UNFURNISHED HOUSES FOR RENT.

NEAR IN six-room cottage; large lot; modern improvements. 149 Walton Street. Call Ivy 6212-L. 90-29-6

FIVE-ROOM bungalow, 1¼ blocks from Gordon Street, West End. Desirable neighborhood. Phone W. 729-L. 39-30-6

FOR RENT—Comfortable North Side cottage; six rooms and bath; $20. See Mr. Gorman at Lowry National Bank. 6-19-29

FOR RENT—Six-room bungalow in Inman Park; furnace and all modern conveniences. For further particulars call Ivy 6912-J. 6-27-7

$15 NICE 6-room cottage on Whitefoord Avenue, half block of Decatur and East Lake car line. Good neighborhood; for rent by owner. Address House, care Georgian. 35-30-6

ADJOINING DRUID HILLS.

FOR RENT—To acceptable tenants, two brand new six-room bungalows, modern beauties, stone fronts, electric lights, cabinet mantels, beautiful fixtures, large airy bed rooms, pretty baths, hot and cold water, lovely living and dining room, large porch, artesian water, pretty street, cement walks; splendid neighborhood; good schools and churches; one block from best car line; fifteen minutes' ride from the center of the city; car every five minutes; $25 per month, worth $35. Take North Decatur car at Equitable Building, get off at Murray Hill Station, go to the right one block; keys at Mrs. Wilson's in the grove there. We will rent or sell on easy terms, two of these bungalows. An exceptional opportunity to secure a house and location that will appeal to those of refined taste.

SEE MR. WALKER.

No. 8 Nelson Street. Phone Main 2824. 6-19-11

OFFICE SPACE FOR RENT.

DESK SPACE with use of telephone. Apply 533 Candler Bldg. 4-25-9

FOR RENT—Eight first-class office rooms; best location. Apply 100 Whitehall St. 6-14-6

FOR RENT—Two connecting rooms with private bath in Grand Opera House Building. Suitable for offices or living rooms. Phone Ivy 1436. 6-28-28

STORES FOR RENT .

$20 PER MONTH, large, splendid brick storeroom, splendid location for first-class grocery store. Apply Ware & Harper, 725 Atlanta National Bank Bldg. Main 1705. 6-26-56

ROOMS WANTED.

GENTLEMAN wants furnished room in refined Jewish family; North Side. Address F. A., Box 465, care Georgian. 37-27-6

YOUNG MAN desires furnished room in private family; not more than $10 nor too far out. Address R. L. Cutler, 231 Courtland Street. 106-23-6

WANTED—Two or three rooms, furnished for light housekeeping, by man and wife; prefer owner; permanent if suited. Address A. X., care The Georgian. 33-30-6

WANTED—By couple employed, two or three furnished rooms for housekeeping in private family; rent reasonable and must be within 15 minutes' walk of Mitchell and Whitehall. Address 28 West Mitchell. 6-27-21

HOUSES WANTED.

JULY 1st, three bright, clean rooms, light housekeeping in best neighborhood, North Side; good car service; not over $20; permanent if suited. Ivy 3713, or address "Adults," care Georgian. 6-30-5

REAL ESTATE FOR SALE.

SIX-ROOM BUNGALOW, 23 Kuhn St. Owner leaving city; all conveniences. Apply 23 Kuhn St. 30-28-6

FOR SALE—Seven rooms and sleeping porch; modern; best location in Decatur. Terms easy. Call Decatur 235. 91-29-6

6-ROOM HOUSE on chert street; sidewalks, water and gas. Large corner lot. $1,500. Easy terms. Call Ivy 746. 6-29-53

LEASE OR SALE—Artistic bungalow; screened, tiled, furnace, garage. Address "Ansley Park," care American. 132-29-6

CONTINUED IN NEXT COLUMN.

REAL ESTATE FOR SALE.

Sharp & Boylston

ORMEWOOD PARK COTTAGE.

THIS is a nice little six-room cottage on large shady corner lot, in three hundred feet of car line, and on the chert driveway from Druid Hills to West End. It is a real bargain at $2,500, with only $100 cash and $20 per month. Let us show you this.

SMALL INVESTMENT.

IN FOURTH WARD we have a good four-room negro house that rents for $7.50, and is never vacant, that we can sell you for $700. Over 12 per cent, and a little pick-up.

REAL ESTATE FOR SALE.

7-ROOM COTTAGE in West End; large lot; all improvements. A sacrifice at $2,850; on easy terms. Call Ivy 746. 6-29-53

4-ROOM HOUSE on chert street; sidewalks, water and gas. Large corner lot; $1,500. Easy terms. Call Ivy 746. 6-30-3

7-ROOOM COTTAGE in West End. Large lot. All improvements. A sacrifice at $2,850; on easy terms. Call Ivy 746. 6-30-4

LIST your property with the new firm for results. Thornton, Goree & Poyner, 11 Auburn Avenue. Phone Ivy 7680. 6-30-14

SAVE MONEY NOW on Furniture at HIGH'S.

WOULD SELL or will trade an elegant colonial home, nearly new, in Thomasville, Ga., for good, desirable property in Atlanta. Address B., Box 67, Thomasville, Ga. 26-28-6

MODERN two-story house and large store in Inman Park, on terms like rent. 400 Temple Court Building. Main 4189. 4-18-43

FERNWOOD—Best buy on Peachtree; lots one-fourth to one acre each; $250 up, without interest. Charles P. Glover Realty Company. 6-29-10

ATTRACTIVE North Side two-story home; also Inman Park bungalow. Cheap, by owner. Phone Berriman, Ivy 1421. 515 Third Nat. Bank Bldg. 6-28-30

FOR SALE—Nice lot in Colonial Hills; plenty of fruit trees; cheap if taken at once; easy terms. Address Real Estate, Box 452, care Georgian, or phone Main 4094-J. 6-28-29

FOR SALE—A bargain in a six-room cottage, elevated lot, facing Grant Park, small cash payment. Terms to suit purchaser. Address No. 104 Josephine Street, city. 37-30-6

FOR RENT OR SALE, at Lithia Springs, a beautiful summer home of eight rooms and large lot. Will rent or sell at very low price. William Tate Holland, Marietta, Ga. 6-27-1

BARGAIN—Five-room cottage; lot 40x164 to alley; gas, water, porcelain bath; half block car line. See house at 7 Welborn St., then phone West 1021-J. Price $2,250; easy terms. 6-9-19

FOR SALE—Lot in new subdivision, near Brookhaven Club. Beautiful location. Value of lots recently advanced. Can make attractive price. Address C. H. N., Box 204, care Georgian. 6-28-38

FOR SALE—By owner, a nine-room, beautiful home, on lot 50x150. Servant's room; stable; all modern conveniences. Built for a home. Near Capitol Avenue. 125 East Georgia Avenue. Main 3744-L. 6-27-32

LOT FOR SALE, $150 cash, with $10 monthly notes for balance. This is a corner lot, level with street, only two blocks from car line and church. Very near in. Only $500. Address L. O. W., care Georgian. 25-30-6

BOTTENFIELD, the sub-division expert, only handles property in the path of progress. Buy a lot to-day at sub-division prices and hold for sure enhancement in value. Call at 1021 Empire Building. Phone Main 3010. 6-29-9

SPECIAL PRICE for few days on six-room bungalow; new; hardwood floors; fully screened; all conveniences; 43x190; level; Druid Hills section; am leaving the city; must sell at sacrifice. Call Ivy 5036, or address Moses, 819, care Georgian. 6-29-69

5 AND 6-ROOM BUNGALOWS in Ormewood Park. All improvements except gas. Nice lot; convenient to car line. $50 cash, balance like rent. They are going fast; you'll have to hurry. Claud E. Sims Co., 6 Auburn Ave. Phone Ivy 746. 6-29-53

SUBURBAN HOME; $1,500; five rooms and hall; lot 50 by 150; strictly white neighborhood; cars, schools, stores and churches convenient. Responsible person can make terms 10 per cent down, $15 per month. Address Owner, P. O. Box 150, Atlanta. 6-4-1

BOTTENFIELD AGENCY has added a house department for the convenience of their many customers. If you want to buy a home in any part of the city, confer with their city sales department. Their listings consist chiefly of new and up-to-date modern homes, sold on easy terms. 1021 Empire Building. Phone Main 3010. 6-29-9

REAL ESTATE WANTED.

WANTED—Modern five or six-room home. Must be centrally located. Address Close In, Box 806, care Georgian. 6-27-3

A REAL ESTATE firm who can and will sell four vacant North Side lots for me before I leave city. Mrs. George T. Hanes, Ivy 3509-L. 36-30-6

REAL ESTATE FOR SALE OR EXCHANGE.

FOR BEAUTIFUL HOMES and building lots in College Park, the most desirable suburb of Atlanta, see I. C. McCrory.

FARMS FOR SALE.

I OWN and offer for sale, exchange or lease, several well improved productive farms. Easy terms. G. H. Waddell. 114 Candler Building. 6-26-1

REAL ESTATE FOR SALE. HOUSES FOR RENT.

W. A. FOSTER & RAYMOND ROBSON

11 EDGEWOOD AVENUE.
REAL ESTATE, RENTING AND LOANS.

FOR SALE.

TWO NICE cottage homes in East Point, bringing in good rental. Will trade for North Side home to cost about $6,500. See Mr. White.

ON PIEDMONT PLACE, just east of Peachtree, a lot 48x130, for $2,250. This is a money-maker. See Mr. Cohen.

BIG BARGAIN, immediately at East Lake Junction. A corner lot for only $650, on terms of $50 cash and $10 monthly. See Mr. Frederick.

WE HAVE some lovely new 6 and 8-room houses on St. Charles Avenue, Moreland Avenue and in the Druid Hills section, with all possible conveniences, on nice lots. The prices range from $6,500 to $8,000, on reasonable terms. See Mr. Martin.

ON DURANT PLACE, just off Ponce DeLeon Avenue, a vacant lot for only $2,000. This is a money-maker sure. Terms: One-fourth cash, balance 1 and 2 years. See Mr. Radford.

ON EUCLID AVENUE, in Inman Park, a 6-room bungalow. Large hall and sleeping porch. This place is a bargain for $5,000 for quick sale. Prettiest part of Inman Park. See Mr. Cohen.

IF YOU HAVE MONEY to lend, we can place it safely.

FOR RENT.

SUBURBAN PROPERTY.

KIRKWOOD.

7-r. h., 55 South Howard Street	$25.00
6-r. h., 127 W. Boulevard DeKalb	20.00
6-r. h., 125 DeKalb	16.00
6-r. h., Hardee Street	15.00
6-r. h., 44 Howard Street	22.50
6-r. h., 15 W. Boulevard DeKalb	22.50
6-r. h., Clifford Street	25.00
5-r. h., 44 Norwood	15.00
5-r. h., Vaughn Street	15.00

DECATUR.

6-r. h., Oak Street	$25.00
6-r. h., 32 Olympic	27.50
6-r. h., 24 Olympic	25.00

EDGEWOOD.

5-r. h., 10 Mayson Avenue	$22.50
5-r. h., 26 Connecticut Avenue	14.00
5-r. h., 1468 DeKalb Avenue	15.00

BUSINESS HOUSES.

22½ Whitehall Street, office	$ 25.00
314 Decatur Street	20.00
Hill and Clark	25.00
816 Marietta	10.60
291½ Marietta, loft	50.00
15 Walton	150.00
54 W. Peachtree	175.00
168 Peters Street	27.50
242 Vine Street	13.10

HOUSES FOR RENT. HOUSES FOR RENT.

FOR RENT.

143 NORTH JACKSON STREET—On the east side of North Jackson, between Houston and East Cain, we have a two-story seven-room frame. Has gas, hot and cold water, porcelain bath, washstand, closet and sink. In good condition. Street car in front. Lot 25 by 100 feet. $25.

WE PUBLISH A WEEKLY RENT BULLETIN, giving a good description of everything we have for rent. Get a copy.

JOHN J. WOODSIDE.

Atlanta Phone 618. 12 AUBURN AVE. Bell Phone Ivy 671.

REAL ESTATE FOR SALE. REAL ESTATE FOR SALE.

Grant Park Cottage

THE scarcity of good homes for sale in the Grant Park section is a well-known fact. A great many subdivisions have been made beyond Grant Park to meet the demand for this very desirable section. When a good home on a good street near Grant Park is offered for sale, it is usually sold right away. We have had listed with us for sale a 7-room cottage at No. 45 Park Avenue, on lot 50x200 feet. The lot is elevated, has plenty of trees and faces east. The cottage is well built and has all conveniences. This place is located near several churches, public schools, and is on one of the few double-car-tracked streets in Grant Park. Price, $4,750. Very reasonable terms.

FORREST & GEORGE ADAIR

FOR SALE JOHN J. WOODSIDE

LOT—PEACHTREE ROAD.

Fronts 200 Feet.

Is nicely elevated in front; good location for home. Price per foot only $35.

THOMAS R. FINNEY, Sales Manager. 12 "Real Estate Row."

ATKINS PARK

IT IS THE AIM and desire of L. C. Green Co. to please those who honor us with their business. If you will let us show you ATKINS PARK, and you select your lot, we have no hesitancy in saying that you will never regret having put your money in this choice, select and charming PARK.

We have recently sold several vacant lots in ATKINS PARK. Restrictions are such you need not fear of buying one of these. Won't you be the next to buy and build? It is worth your time and consideration. Lots can be had from $2,500 to $8,000. On terms if desired.

THE L. C. GREEN CO.

305 Third Nat. Bank Bldg. Phones Ivy 2943, 4546.

J. R. SMITH & J. H. EWING

REAL ESTATE, RENTING, LOANS.

Ivy 1513. 130 Peachtree. Atl. 2865.

NORTH JACKSON STREET.

NO. 123 N. Jackson Street, 8-room, 2-story residence; all conveniences. Price, $4,000. Terms.

MONEY TO LOAN.

WE HAVE $15,000.00 to loan on high-class North Side residences at 6 per cent. Apply AT ONCE. $10,000.00 for first mortgage purchase money, yearly notes.

SMITH & EWING.

ADJOINING DRUID HILLS

$3,000.00, 3,300.00, 3,500.00 EASY TERMS. LIKE RENT. Your Own Sweet Home

TAKE the North Decatur car line, get off at Murray Hill Station, look over the beautiful bungalows we have just completed on Murray Hill and Clifford Avenues. Take your choice of eight. We will make very easy terms for you. They are built on beautiful streets, nice shade. In a choice section which is developing rapidly and where many beautiful homes are being built. It is only 15 minutes' ride to the center of the city, and a 5-minute schedule. We have built these houses all modern and of best material and workmanship. Six cabinet mantels, pretty baths, large airy bed rooms, lovely living and dining rooms, cement walks, only one-half to one block to car line. The price is very reasonable and the terms like rent. Select the one you want.

SEE MR. WALKER, 8 NELSON STREET.
PHONE MAIN 2824.

FOR SALE BY GREENE REALTY COMPANY

FINE FARM NEAR ATLANTA—300-ACRE FARM ON CHATTAHOOCHEE RIVER, WITHIN ELEVEN MILES OF ATLANTA; two-thirds very fine bottom land. Cheapest place in vicinity. Price only $50.00 acre. We can take some good Atlanta renting property part payment. Don't let this get by you. It's a money-maker.

511 EMPIRE BLDG. REAL ESTATE, RENTING, LOANS. Phones 1599.

TWO 6-ROOM BUNGALOWS, BOULEVARD-PONCE DE LEON SECTION.

ON ONE of the best residence streets of the North Side we have two brand-new six-room bungalows for sale. All improvements, including furnace heat, hardwood floors, well built and well arranged. You can't beat the neighborhood anywhere in the city; $6,000 cash, on terms.

NORTH JACKSON STREET HOME.

TEN ROOMS, LOT 125 FEET FRONTAGE.

THE PRETTIEST HOME on the street, near North Avenue, ten large rooms, sleeping porch, large side living porch, all improvements, garage, beautiful elevated lot, covered with oak trees; owner built for a home and is now building farther out. Your chance to get this delightful place; $12,500, on terms. Let us show you this.

THOMSON & LYNES

18 and 20 WALTON STREET. PHONE Ivy 718.

REAL ESTATE AND CONSTRUCTION NEWS

To Straighten Road Near Andrews Place

Peachtree Causes Concern to Residents—Gain in Building—Jos. E. Brown Land Subdivided.

A movement has been started to straighten Peachtree Road at the sharp curve just south of the country place of Colonel Walter P. Andrews, both for the purpose of taking out the crook for the benefit of traffic and to prevent accidents.

Property owners have been conferring for some time and Monday afternoon several were expected to outline a plan to put before the Board of County Commissioners. In this neighborhood are the handsome homes of Governor John M. Slaton, James R. Gray, Mrs. Carrie S. L'Engle, Clark McMichael, Eugene Dickey and others.

West Peachtree Lot Bought.

J. Frank Meador has bought from Lavender Ray through the Thomson & Lynes agency a 50-by-175-foot building lot on the north side of West Fourteenth Street between the Peachtrees for $3,000 cash. The number of this place will be 89 West Fourteenth. A dozen or more houses have been built in Fourteenth between the Peachtrees in the past two years, and there are only half a dozen more vacant lots left.

Gain in Building.

Building permits to noon Monday for June were $647,989, as against $589,538 for June, 1912, a gain of $58,451. For the first six months of 1913 there is a loss of over half a million compared with last year's figures.

Gains on Forsyth Street.

That Atlanta real estate will continue indefinitely to rise in value is the opinion of Houston R. Harper, manager of the Hotel Patten, in Chattanooga and formerly with the Piedmont here, who came to Atlanta to be present at the opening Monday night of the Hotel Ansley. "When the Piedmont was opened in 1903," declared Mr. Harper, "Forsyth and Luckie Streets were lined with beautiful shade trees, and any amount of property could have been bought for $100 to $200 a front foot. Edwin P. Ansley had a dream of development that no one at that time could comprehend. His dream seems to have come true. Values have doubled, tripled, quadrupled and sextupled and will continue to rise."

Evolution of Brown Property.

Back in war times the late Governor Joseph E. Brown bought a tract of 98 acres of land half a mile northeast of the Soldiers' Home, intending to cut timber off it and get his money back. For one reason or other the timber was never cut, and to-day timber and land are worth probably $200,000.

This property lies just inside the city limits, on South Moreland Avenue, and is known as Brownwood. Ormewood and Glennwood Avenues run through it. Soon it will be sold in 60 and 70-foot building lots by Shelby Smith, the well-known real estate agent. The 98 acres will make approximately 400 lots. Building restrictions will be in force, which will cause all dwellings to be put 25 feet from the street and at least 10 to 14 feet away from adjoining residences.

When Governor Brown acquired the tract it was a wilderness, but now it has street cars, sidewalks, water, sewers and lights, and will soon have gas. Heirs of Governor Brown, who incorporated the Joseph E. Brown Company, have charge of the development.

Nearly $150,000 in Sales.

Real estate agents report a continued steady demand for residence lots, indicating that Atlanta's population is growing fast and that investors are finding small investments profitable. During the past four weeks the Edwin P. Ansley Agency has been in 32 transactions involving nearly $150,000, or an average of a little less than $5,000 per deal.

A list of these transactions follows, most of them being in Ansley Park:

Realty Trust Company to O. M. Fuller, lot 14, block 33, $2,400; Realty Trust Company to C. F. and H. Risner, lot 5, block 33, $2,100; Realty Trust Company to W. P. Tillinghast, lot 11, block 24; Cole Motor Company to Mary E. Hoffman, lot 12, block 18, $3,650; W. H. Allen to Ashley & Pandall, lot 1, block 3, Sunset Park, $750; J. A. Fritz to Mrs. L. C. Christian, southeast corner Twelfth Street and Piedmont Avenue, $7,000; J. W. Clark to Mrs. M. L. Christian, 128 Linwood, $8,500; C. L. Greene to Miss Harrison, lot 10, block 32, $1,300; Realty Trust Company to D. A. Bland, lot 22, block 16, $3,250; Louis Estes to N. M. Aldin, Claremont Avenue, Decatur, $1,600; A. D. Herzog to M. Brooks, lot 11, block 33, $6,750; Realty Trust Company to A. N. Bentley, lot 12, block 33, $2,400; Realty Trust Company to W. A. McGee, lot 14, block 32, $3,000; E. P. Ansley to Mrs. Mary S. Cressey, Ansley Park Annex, $2,000.

A. E. Timmons to F. M. Scott, Fourth Ward, $3,800; Mrs. L. R. McKry to Charles Metz, Decatur, $10,500; Mrs. L. C. Christian to J. H. Morehead, 442 South Pryor Street, $7,250; J. W. Somerville to J. D. Collier, Boulevard subdivision, $1,850; J. W. Somerville to J. Hoard, Boulevard subdivision, $1,500; J. W. Somerville to W. H. Bradley, Boulevard subdivision, $1,500; Paul E. and L. L. Stevens to Edwin P. Ansley, $10,000; Sally J. Bearse to Edwin P. Ansley, $26,000; Realty Trust Company to W. E. Jakes, lot 17, block 32, $2,250; E. P. Ansley to T. F. Satterfield, lot 27, block 1, annex, $2,250; E. P. Ansley to K. T. Mason, lot 1, block 4, annex, $2,000; E. P. Ansley to J. W. Coxon, lo 26, block 1, annex, $1,800; Realty Trust Company to W. W. Hickman, lot 19, block 24, $3,650; Realty Trust Company to A. B. Fortune, lot 10, block 33, $2,150; Realty Trust Company to T. T. Flagler, lots 8-9, block 33, $4,200; Realty Trust Company to Matthews & Carter, annex, eighth lot, $13,900; Dr. J. W. Mayson and P. L. Weeks to Mrs. Mary Hollingshead Hughes, 40 Adams Street, Decatur, $5,750; Dr. J. W. Mayson and P. L. Weeks to Mr. Wright, Adams Street, Decatur, $6,000.

New Subdivision Opened.

The L. P. Bottenfield agency has announced the opening of 20 residence lots in Piedmont View, owned by E. L. Adams. This property is between Piedmont Avenue and Rock Springs Avenue, and faces Ansley Park Annex. E. P. McElroy will have charge of the subdivision, and two new car lines are promised.

This agency has sold three lots on the Clairemont Park subdivision, Decatur, for a total of $2,150, and two in Woodlawn for $1,500.

Do Skyscrapers Pay?

That skyscrapers generally do not pay is the opinion of the Heights of Buildings Committee of New York city. This body was appointed to act in an advisory capacity to the Board of Estimate Committee which is considering the regulation of height, grouping and plan of architecture of all buildings in New York, and its chairman, Edward M. Bassett, formerly a public service commissioner, made a report contending that in many cases high structures were operated at a loss. This has been attributed to the fact that the size of the larger buildings calls for expensive ornamentation, and deterioration per year ranges from 2 to 5 per cent of the cost. Furthermore, the style of an office building may become so antiquated that the structure must be put to other uses, and a heavy loss is the result.

P

The Admirable Currency Bill President Wilson Has Brought Forward

THE wisest thing President Wilson has done is to bring forward the currency issue at this time. The new monetary bill is the admirable work of Senator Owen and Representative Glass, but Mr. Wilson has made it an administration measure. It is much more important than the tariff bill.

A great battle is now to be fought in which the sole issue will be Government or private control of our entire banking and currency system.

It is already being attacked vigorously but secretly by powerful bankers through the newspapers and public men that they can control. And they oppose it solely on account of that provision that most commends it to the people—the provision that the Government and not the great bankers shall control the currency of the country.

Without discussing details, many of which will doubtless be changed and improved before final enactment, we shall try to make clear:

(1) Why reform of our currency laws is urgently needed;

(2) Why the so-called Aldrich Monetary Commission plan which the bankers have tried in vain to induce Congress to enact has failed;

(3) The fundamental principle behind the new Democratic Currency Act; and

(4) Why some very influential bankers are opposing it secretly but bitterly.

I. THE NEED OF CURRENCY REFORM.

Simply stated, the constant recurrence in this country of money panics, or acute stringency, temporarily paralyzing trade and commerce, is due to the fact that apart from our gold and silver paper currency—backed by the actual gold and silver stored in the vaults of the United States Treasury—our entire currency system is based chiefly upon national bank notes.

Every dollar of these notes is protected by Government bonds, deposited in the Treasury as a guarantee that the notes issued by the national banks shall always be good. Under the law, the more than seven thousand national banks of the country were required, before issuing these notes, to buy one thousand dollars in Government bonds for every nine hundred dollars in national bank notes they issued. There are now more than seven hundred millions of these national bank notes in general circulation, all based on Government bonds, bought by the banks, deposited in the Treasury as security.

This currency is inflexible and inelastic. When an unusual demand for money occurs, for instance, in the crop-moving period when farmers have to be paid in currency for their crops, it is impossible to enlarge the amount of this currency in circulation to meet the demand, for the reason that before any bank can issue additional national bank notes it must first get money to buy a bond on which the bank notes are afterward issued. And when money is very "scarce"—when, in fact, it is most needed—banks can not spare funds with which to buy new bonds which would in turn enable them to issue more bank notes.

So that our currency remains at all times inelastic and inflexible. And whenever money is most needed for legitimate trade it is then most difficult to obtain.

The rates for money rise convulsively, credit is curtailed and ordinary commercial transactions are hampered.

National bank notes came into use during the Civil War because the banks then supported the Government by buying its bonds, and the Government in return bestowed upon the banks the most valuable privilege that a Government can confer upon a person or company, namely, the privilege of issuing money for the use of the people but for the profit of the issuer. Accordingly, ever since the war, and particularly since the great panic of 1873, which was a banking panic, there has been incessant complaint at the inelasticity of our currency system.

After the panic of 1907, which was also a "bank" or "credit" panic, and not an industrial, railroad or land panic, an Emergency Act was passed by Congress authorizing banks in any such future crisis to issue "emergency currency." This was known as the Aldrich-Vreeland Act. But so universal was the distrust of Senator Aldrich, even in his own party—not because of any doubt of the Standard Oil statesman's ability, but always of his motives—that a Republican Congress could not be induced to make this Emergency Act a permanent statute. Congress provided that it should expire by limitation next year. In a few months, therefore, the country will be without that protection and will be again as defenseless against panic as it was in 1873, in 1893, or in 1907, when all the banks in New York City were forced partially to suspend payments in currency, to pay checks only through the Clearing House, and to substitute Clearing House certificates temporarily for cash in their daily transactions.

II. WHY ALDRICH'S CENTRAL RESERVE BANK SCHEME FAILED.

The Monetary Commission of which Senator Aldrich was the head spent four years in preparing a new currency system with a central reserve bank. The commission traveled all over Europe studying the banking systems of other countries. It finally laid before Congress a currency plan which had the support of a great majority of the bankers of the United States. But it failed to obtain public confidence, not because it was not workable and scientific, but chiefly because Senator Aldrich's name was inseparably connected with it, and he was closely allied with the most powerful financial interests and trusts. The public suspicion of him and of them became insuperable obstacles to a financial scheme which bankers' associations throughout the country approved almost with unanimity.

The Aldrich plan provided that all the banks of the country should be divided into a dozen or more geographical groups, each group to form a central association, the officers of which would have general supervision over the banks of such district. These central associations were to be incorporated but not capitalized. They were to hold no reserve money of their banks. They were not to discount the notes of other banks, or to hold individual deposits.

But these central associations, backed by the assets of all the local banks in their districts, were, in times of crisis, to guarantee the notes or drafts presented by the individual banks in their association to a National Reserve Association, which in turn was to issue "emergency currency" that would pass into general circulation and so relieve the crisis. These notes were to be taxed by the Government, the rate of taxation increasing with each month they were kept in circulation. By means of such tax the Government, while providing for a temporary emergency, would prevent permanent inflation or redundancy of the currency by compelling the retirement of these notes as soon as the emergency was passed.

But the control of the amount of this "emergency currency," as well as of the reserves and the assets of all the individual banks on which the currency was based, was vested under the Aldrich Act solely in this National Reserve Association of bankers, AND NOT IN THE GOVERNMENT.

This plan failed of acceptance by the public for two reasons. First, as we have said, because of the widespread distrust of Senator Aldrich himself; and second, because of the general belief that while the Bankers' National Reserve would undoubtedly effectively stop panics, it would also tend to keep the whole money and credit system of the country under the dominion and control of that very small group of bankers, not more than a dozen, that already dominates the New York, Boston and Chicago Clearing Houses.

(Comment on "The Fundamental Principle behind the New Democratic Currency Act" and "Why some very Influential Bankers are Opposing it Secretly but Bitterly" will appear immediately in these columns.)

Midsummer Madness



Nagging Is a Brain Disease, Says Dorothy Dix

By DOROTHY DIX.

THE why of the nagger has just been scientifically ascertained.

Most of us who suffer from this affliction have been of the opinion that it is just pure and unadulterated cussedness that makes a nagger nag. A learned psychologist says that this is a mistake, and that nagging is brain itch, and that a person suffering from this complaint tries to relieve it by scratching with the tongue, and, as it is impossible to scratch the brain itself, he or she tries to allay the irritation by scratching the nearest individual.

"The brain," says this scientist, "can be irritated just the same as the skin by body poisons due to fatigue, worry and illness. Nagging is the effort to relieve the subconscious itching of brain nerves and cells. It more often occurs in women than in men. Not on account of an inferior nature or lesser control over temper, but because woman is more sensitive to brain irritation, has fewer opportunities to relieve her feelings and impulses.

"To return to the analogy of a nagging skin. If you continue to give way to it, to scratch it and tear it, a sore soon appears and finally ulcers. The skin nagging is fastened upon you and you are unfit for work or companionship. If instead of scratching and slapping back at the skin you discover the cause of the irritation and get rid of it, the nagging ceases and the skin returns to a healthy state.

"So with the brain. You can nag until you make sore spots, psychologically speaking, in the brain stuff.

"Then you become the chronic nagger. The remedy for this is to quit scratching the brain by means of saying hateful things to those about you and to find out what causes the brain irritation and relieve that. This can often be done by simple medical treatment, or by change of scene or some slight diversion, even a walk in the open air."

This scientific theory of nagging each of us can confirm from our own experience. Probably there is no one who does not know what it is to have flashed out, in some moment of physical exhaustion, a bitter speech that he or she would have given worlds to have recalled the next instant, or who does not experience the temptation it is to harp on old grievances when one is half sick and nervous, and unstrung?

Nagging is at the bottom of almost all domestic misery. It breaks up far more homes than drink or infidelity. A woman can, and does, forgive the husband who looks too often upon the flowing bowl if he is pleasant and agreeable at home in the times between his sprees. A wife is also conveniently blind to her husband's sidestepping from the straight and narrow path if in his own domestic circle he is courteous, gallant and appreciative. Likewise a man will put up with a deal of bad housekeeping and pay extravagant bills without a murmur so long as his wife is amiable, and good humored, and doesn't try to henpeck him.

But the woman who comes to hate her husband is she who is married to the man who is Chief Knocker in the Amalgamated Hammer Wielders' Union, and who finds fault with everything that she does, or doesn't do. The woman who kills her husband's love, and brings him to the place where he feels that he is entering a prison when he puts his key in his own front door, is the perpetual grouch, who frets and whines, and complains because she can't have this, and she can't do that, and her husband does do this, and he doesn't do that. Love will stand everything but nagging. When it encounters that, it just turns up its toes and dies.

Suggest Recreation.

Heretofore there has seemed to be no cure for this most common and deadly enemy of domestic happiness, but the discovery of this scientist that nagging is really a symptom of a brain disorder that can be relieved brings a message of hope to those afflicted with a nagging husband or wife.

Therefore, madam, if you have a husband who begins finding fault before he has hung up his hat when he comes home of an evening, don't weep and look upon yourself as a martyr.

Just reflect that he is suffering from brain itch, and that the best remedy for that is fresh air and exercise and amusement. Don't try to keep him at home. Urge him to go out to the baseball game of an afternoon, to play golf or to go to the club as soon as dinner is over.

In that way his brain cells will get the stimulation they need, and he will take out in yelling bitter advice to the umpire, or swatting a ball, or fighting with a fellow club member over the tariff, the irritation that he would otherwise have vented upon you and the children, and the chances are that he will come home in a mild and pacific humor. Believe me, golf has been the salvation of many a home, and the club is a conservator, instead of a destroyer of family life.

And, sir, if you are one of the unlucky ones who drew a nagging wife in the marriage lottery, try making her over instead of hunting up an affinity to console you.

Don't Rush Off.

When your Maria starts in to remind you for the billionth time of all your faults, don't go out alone and slam the door behind you. Take her along with you.

Consider that her poor brain is itching until it is half mad with the monotony of the treadmill of housework, where she has gone the same deadly monotonous round of cooking, and sewing, and mending, and baby tending, until she is so bored that she is ready to fight just to get a little ginger interjected into life.

Give her something gay and pleasant to think about. Take her to see a jolly play, buy her a meal at a restaurant. If you can't do anything else go to see the moving pictures, or treat her to soda water, or walk her by the finest store in town and tell her how you'd like to buy her a tiara, and an imported French dress, if you had the money.

In a word, scratch the nagger's brain cells with something pleasant to think about if you want to escape being clawed yourself. The suggestion is worth trying.

There's No Good Excuse For Stopping Cars During Storms

The Georgian has received quite a number of complaints against the stopping of street cars and of power current during the thundershowers that are incidental to the summer season.

In the past few weeks the street car service has been interrupted often, occasionally for as long a time as forty minutes. The current furnishing power to so many manufacturing enterprises has been cut off often, and the employers have lost hundreds of dollars in profitless pay to their workmen.

The superintendent of the Georgia Railway and Power Company states to The Georgian that these stoppages of service are unavoidable. At any rate, he says, they will continue so long as we have thundershowers.

It seems to The Georgian that so great a corporation as the Georgia Railway and Power Company, capitalized at millions on the basis of its public service monopoly, MIGHT take steps to avoid in the future interruptions so annoying and so costly to its patrons.

In other cities such a condition does not exist. Therefore, the Georgia Railway and Power Company can prevent it.

Rev. John E. White Writes on The Coming Woman

The Stigma of Inferior Sex Caste Will Be Removed, He Says, Woman Will Cherish Her Distinction as Mother, Wife and Sister, But It Will Be on a New Basis—the Basis of Equality and Freedom.

Written for The Georgian
By REV. DR. JOHN E. WHITE,
Pastor Second Baptist Church.

ALL the questions men talk about are minor beside the woman question. The Book of Life, from Genesis to Revelation, is bound, beveled and imprinted by a woman.

The interests of womanhood are the interests of humanity.

This explains the intensity of the feeling engendered by the woman movement.

Everybody knows that whatever happens, good or ill, to the women is fateful for the race.

Come on, Men!

The woman movement, which appears in the nature of an uprising all over the world, is believed by many to make a turn in the tide of history.

The feature most apparent is the masculine helplessness in front of it.

There are a few Mrs. Partingtons of the male variety, but not many.

A few gentlemen are sitting in the middle of the road "cussin," but most of the gentlemen are waiting to see the procession in a quizzical frame of mind. Bye and bye the majority of men will follow the illustrious example of the leader of the French Commune. He rushed into a restaurant, but was scarcely seated before he leaped up excitedly, looking at the procession of the mob passing the door.

"Let me go," he cried. "The people are moving. I am their leader and I must follow them."

Feminism and Suffragism.

The air will clear before the masculine mind somewhat when men understand that the woman movement is a wider and deeper matter than the woman suffrage movement. Most men and many women confound them.

The noisy agitation of the suffragette is really an embarrassment to those profound exponents of feminism who fear the neglect of the larger causes of the female advance through overemphasis on one of its phases.

Some pronounced feminists have ventured to question whether the agitation for votes for women should not be postponed until the woman movement shall reach its second stage.

The real movement, however, will not suffer serious arrest through the excessive suffragism of the hour. It will rather be promoted by the divisions it is provoking in the ranks of the women themselves.

The anti-suffragist movement among women is to be encouraged. The assertive woman, whether for suffrage or against suffrage, is the interpreting fact and the enlarging force upon which the movement depends.

The women who are zealously organized against votes for women are merely feminists in contra-action and their influence is manifestly stimulating to the consciousness of female selfhood, which is the mainspring of the woman movement.

What Women Want.

When the opportunity of the ballot is accorded to women, as it will be, the main object of their movement will only be in process of achievement. What women really desire is the removal of the arbitrary fixedness of woman's sphere.

The protest is not against the unkindness of man, but against the assumption that she is ordained to be a creature of patronage. It is not against a rough and cruel boss she revolts, but against the idea of having a boss at all.

The woman movement aims for the leveling of the sexes. It is the uprising of personality. It is the challenge of a benevolent despotism.

The question is not that woman's lot is bitter and hard, but that she is condemned to a state of favored subjection. The readjustment to be achieved is mental rather than material.

The situation of woman as to comfort is fair enough. It is the attitude of the social mind which regards her as a sexual non-equal that is the trouble.

It is against the tradition of masculine ownership that the woman movement makes war. The elemental principle of individualism is at work.

I predict that the time will come when the stigma of inferior sex caste is removed and women will of their own election sacredly cherish all those natural functions and exclusive responsibilities which mark her distinction as mother, wife and sister, but it will be on a new basis—the basis of individualism and freedom.

ALWAYS FIRST
THE SUNDAY AMERICAN
Order It NOW
Both Phones Main 8000

THE ATLANTA GEORGIAN

Read for Profit---GEORGIAN WANT ADS---Use for Results

VOL. XI. NO. 282. ATLANTA, GA., TUESDAY, JULY 1, 1913. Copyright, 1906, By The Georgian Co. 2 CENTS. PAY NO MORE

EXTRA

NEW POLICE SENSATION EXPECTED

Sherley Demands Probe of Lobby Charges

SLATON WIELDS BIG STICK

HOUSE PLANS MULHALL INQUIRY

Accused Member Demands Probe of Charges That Manufacturers Control Congressmen.

WASHINGTON, June 30.—Representative Sherley, a Kentucky Democrat, announced to-day that when the House meets Wednesday he will demand the appointment of a special house committee to investigate the charges made by Colonel Martin M. Mulhall, relative to his work as a lobbyist. Indications are that the House will conduct a lobby investigation independent of that in progress in the Senate.

Sherley's name was among those listed by Mulhall in his charges that some members of Congress were susceptible of influence by the National Association of Manufacturers. The Kentucky member denied the charge.

The House Rules Committee is expected to take favorable action on the Sherley resolution. Chairman Henry to-day declared that, independent of the Senate inquiry, the House should protect its own integrity.

Senator Overman, chairman of the Senate Lobby Inquiry Committee, stated that the committee would not meet earlier than July 8, when the investigation of the charges against Edward Lauterbach, the New York lawyer accused by Judge Robert S. Lovett, chairman of the board of directors of the Union Pacific, with being affiliated with the mysterious man who has been impersonating Congressmen, will be taken up.

Manufacturers' Chief Lobbyist Subpenaed.

WASHINGTON, June 30.—Another and more sensational phase of the Senate lobby investigation began Saturday night late when Martin M. Mulhall, of Baltimore, reputed chief lobbyist and swinger of the "big stick" for the National Association of Manufacturers, was subpenaed to appear before the investigating committee.

The subpena followed publication of an article, signed by Mulhall, in which he is alleged to have admitted the association had brought powerful influence to bear on Congressmen expecting re-election, the influence not infrequently being productive of results.

The Mulhall publication went so far as to call names of Congressmen and former Congressmen alleged to have been active in promoting legislation favored by the National Association of Manufacturers. It intimated the wires of the association ran to various departments of Government, high and low, and that the association's lobby squad dealt with all classes, even pages of the House of Congress being subservient.

Manufacturers Admit They Maintain Lobby.

CHICAGO, June 30.—A part of the story of Colonel M. M. Mulhall, self-confessed lobbyist, was confirmed here to-day by Harold F. McCormick, treasurer of the International Harvester Company, who recalled issuing a check for $250 toward the campaign expenses of Congressman McDermott.

John Mack Glenn, secretary of the Illinois Manufacturers' Association, said: "Colonel Mulhall, as every one knows, has explained the situation truthfully. How are the corporations and big interests going to obtain remedial legislation and other assistance without maintaining a lobby and having representatives on the ground."

WOMAN KILLED BY AUTO.

CHATTANOOGA, June 30.—Mrs. Sarah Buffington was almost instantly killed last night when she was struck by an automobile driven by C. W. Wallace, of the Mountain Land Company. A Coroner's jury exonerated Wallace.

U. S. Gives List of Summer Don'ts

WASHINGTON, June 30.—The Department of Agriculture to-day issued a summer food guide book containing suggestions for hot weather diet.

The following warnings are given:

Heed the warnings of eyes and nose.

Avoid doubtful restaurants.

Do not eat fish and meats disguised by sauces.

Avoid old milk.

Keep all food out of the reach of flies.

Avoid uncooked foods except fruits.

Remember everything on summer resort tables is not fersh.

Don't be misled by labels claiming a Government guarantee.

Mercury Fails to Reach 90; More Rain Seen by Forecaster

At noon the thermometer at the Atlanta Weather Bureau showed 84 degrees, which, compared with the 94 and 96 marks of recent days, was picnic temperature.

At 10 o'clock the temperature was 80. It was 82 at 11 o'clock, 84 at noon and 86 at 1 o'clock.

"Thundershowers to-night or Tuesday" was the forecast handed out by C. F. VonHerrmann, chief of the United States Weather Bureau.

Torrid weather continues in the North. In Chicago and suburbs ten persons died of heat Monday. At noon the thermomter there registered 96.

Waycross Official Hurt in 40-Foot Fall

WAYCROSS, June 30.—E. J. Berry, Clerk of Ware Superior and Waycross City Courts, and a member of the County Commission, was seriously hurt by a 40-foot fall in the mountains at Hot Springs, N. C., according to advices received here to-day.

Berry's body was badly cut and bruised, several stitches being taken in a gash on his left knee.

Roan Gives Accused In Jail Trials First

So far as getting a trial before Superior Judge L. S. Roan is concerned it is better to be on the inside looking out than on the outside looking in.

When Solicitor Hugh M. Dorsey presented a calendar Monday morning on which several of the defendants were out on bond, Judge Roan ruled in favor of the cases in which the accused were in jail. The others were postponed until another term of court.

Mayor Fines Himself As Dog Law Violator

WAYCROSS, June 30.—Because his dog did not have the muzzle prescribed by the city dog ordinance, Mayor Harris D. Reed was compelled to fine himself at to-day's session of Police Court. The city dog catcher made the case.

After declaring himself guilty, the Mayor reached down in his pocket and paid the fine.

"Blinders for Men Or Veils for Women"

BOSTON, June 30.—"It is going to bea choice between blinders for the men or veils for the women," said Rev. Frederick E. Heath, pastor of the Karren Baptist Church here, discussing the latest dresse worn by women.

He asserted that the new styles in dress cause disgust to the "right minded."

England Is Seeking The Fastest Airship

Special Cable to The Atlanta Georgian.

BERLIN, June 30.—Great Britain, it is said, is negotiating for an Unger airship, which is larger, faster and more rigid than any others yet designed, including the Zeppelins.

VETO THREAT TO HASTEN BUDGET

Governor Declares He Must Have Appropriations Bill Ten Days Before Adjournment.

Governor Slaton has sent word down the line, and it is sure to be accepted as final, that the Legislature must bring out the general appropriations bill at least ten days before final adjournment, or face the prospect of an executive veto.

Governor Slaton is known to have some very positive and precise ideas of what the general appropriation bill should carry, and he is going to insist that the General Assembly toe the mark in the matter of keeping that bill well within the State's income.

Heretofore the practice has been to bring in the general appropriations bill at the very last moment, leaving the Executive to wrestle with it the best he knew how within the five days allotted to him after adjournment, in which he may act upon all legislative matters left over.

This year, however, the Governor has determined that he shall have that bill ten good days before adjournment, in order that he may return it to the House and Senate, if necessary, with such recommendations and changes as he may think proper.

Blame To Be Shared.

Responsibility for exactly what happens thereafter will be distributed fairly and justly between the Executive and Legislative Departments, which, heretofore, it has not been.

Governor Slaton, who served sixteen years in the Legislature, knows the methods of both Houses thoroughly, and he knows how the General Assembly frequently has embarrassed the Executive Department in the matter of making impossible appropriations.

Representative Crawford Wheatley, who will be chairman of the General Appropriations Committee, has indorsed the move and pledges his support.

The General Assembly will not be able to transact much business until the House and Senate committees are named.

Both Speaker Burwell and President Anderson hope to get their committees framed up for proclamation by to-morrow, but it may be Wednesday before they are read.

Hundred Bills in Hopper.

Already more than a hundred bills have been introduced, notwithstanding the fact that there yet are no committees to which they may be referred.

After the committees are named it is likely that the Legislature will remain in session one day to give them time to organize, and on Thursday adjourn over the Fourth of July until the following Monday, at which time the genuine work of the Legislature will begin.

If that program is adhered to, the saving of precious time at the tail end of the session will be tremendous and will save the life of many a meritorious measure likely otherwise to go down and out.

As a rule, scores of bills are smothered to death in the last few days because of the crush of matter.

If the general appropriations bill is sent in within ten days of adjournment, it will mean that the decks will be pretty well cleared of everything else by then.

Incidentally, this probably will mean more afternoon and night sessions than is customary.

CRAZED BY DRINK AND HEAT.

CHATTANOOGA, June 30.—Crazed by drink and the excessive heat, Andy Simmons, a negro, shot Nathan and Marjorie Gould, also negroes, Sunday night and then fired a bullet into his own breast.

GETTYSBURG GREAT CAMP OF PEACE

Forty Thousand Wearers of Blue and Gray Arrive for Memorable Reunion.

GETTYSBURG, PA., June 30.—As if staging a reproduction of the scenes of half a century ago, lines of dusty men in blue and gray to-day advanced upon the battlefield of Gettysburg, going over the roads and fields to take up their positions for the fiftieth anniversary of America's greatest battle.

That same time which has brought the great peace also has brought the warriors face to face with another and even more inexorable enemy, advancing age. Two men of the blue have been summoned to the last roll call sinc coming to camp. Excitement and overexertion taxed two hearts beyond endurance, and two more names were added to the long roll.

A number of minor accidents and one which may end in death have increased the casualty list which began almost with the arrival of the first big delegation of veterans.

Two Governors Arrive.

The first of the notables who are to distinguish the reunion arrived today.

At 8 o'clock a salute of eight guns heralded the arrival of Brigadier General Hunter Liggett, detailed by the War Department to be commander of the encampment. Two hours later the guns welcomed Governor Sulzer, of New York, and Governor Tener, of Pennsylvania.

Twenty thousand veterans arrived in camp during the day. It was announced at headquarters to-day that 40,000 were expected by night. The brisk breezes sweeping down from the mountains to-day brought cool weather.

Eight Stricken By Heat.

Up to date eight veterans, all of them Union soldiers, have been stricken with heat. Two deaths have occurred, both being caused by heart failure, superinduced by the heat. The dead:

Augustus D. Brown, Livermore Falls, Maine, dropped dead while walking through the encampment.

John H. Reynolds, 69, Port Chester, N. Y., dropped dead while visiting friends in the Pennsylvania camp.

John Collins, of Elmira, was knocked down and trampled by a runaway team.

Six Hurt in Trolley Crash.

Six persons, one of whom is a veteran, were slightly injured when two trolley cars came together on the battlefield near Devil's Den.

The Red Cross relief forces at the encampment were augmented to-day by 25 mine rescuers from the anthracite region.

The Red Cross is operating nine motor cars, one a regulation ambulance. Each motor carries a doctor, two nurses and three boy scouts.

Old Enemies Meet At Atlanta Station.

Enemies of 50 years ago met in Atlanta Sunday night when George W. Elkins, of Aderdeen, surviving member of the Eleventh Mississippi Regiment, Davis' Brigade, clasped hands with B. Manheim, of the old Sixty-sixth New York Infantry, at the Terminal Station, en route to the Gettysburg reunion.

It was the first time in half a century that Mr. Elkins and Mr. Manheim had met—the last time it was on the field of battle at Gettysburg, where the two faced each other in the charge on July 3, 1863.

The two old veterans happened to meet Sunday night at the Terminal Station while en route to Gettysburg. Of course, the old war scenes were recounted; Mr. Elkins told Mr. Man-

Continued on Page 2, Column 4.

GEORGIA LEGISLATORS ARE GREAT FLIRTS, SAYS PRETTY CONFIDANT



MISS LUCILE VIERA.

They Pour Into Her Ears Affairs of State and Domestic Troubles Back Home.

For years almost without number the Georgia Legislature has enjoyed the reputation of being an assemblage of dignified and earnest men—burdened with the cares of state and caring nothing for the frivolities of life. And Georgia politicians have paddled the same boat. But now, alas! They were exposed Monday morning, and now are held up to the rude gaze of the proletariat as very ordinary folks, and—here's the climax—they are FLIRTS!

Miss Lucile Viera says so, and she knows more about legislators and politicians—not politics, mind you—than all the political experts in the State of Georgia. Miss Viera, be it known, is the handsome young woman who presides over the cigar counter in that hotbed of political turmoil—the Kimball House, where measures and politicians are made and unmade. During the summer season, to quote Miss Viera, she is in a position to make a close study of legislation and legislators. And she does it, and here is her verdict:

"Politicians and legislators are more flirtatious than traveling salesmen ever dared to be, and as for the callow and loose-tongued college youth—well, there never was a minute when the college boy was in it."

Miss Viera says the efforts of companionship-craving legislators and politicians to start a conversation are very amusing. She kept tabs on twenty of them the other night. She was astounded at what her figuring showed, not knowing that there were so many different ways to edge gracefully to the dinner-eating and theater-attending offers. Here is what the twenty did:

Eight made snappy remarks about the weather, and followed it up with statements that it must be awful for a girl to work inside during July and August. Did she want to go to the theater?

Three bought cigarettes and asked if she was saving the coupons.

Three bought magazines and said she looked like the girl on the cover.

One asked her if she had his home paper.

One asked if he didn't meet her at Palm Beach once.

One said she looked like his wife.

Two bought post cards and remarked about the excellent line the cigar stand carries.

One bought a postage stamp and asked her to lick it so it would make the letter sweet.

Start Raising $7,500 Fund for Corn Show

A whirlwind campaign to increase the $3,515 already raised for the 1913 corn show to $7,500 will be undertaken this week by committees of the Chamber of Commerce.

One committee alone, the fertilizer committee, of which H. C. Fisher, is chairman, is planning to turn in a minimum of $2,000. Harvey Johnson, secretary of the Southern Fertilizers' Association, will co-operate in this work. The committee on implement dealers, the retail trade committee and the real estate committee also will work.

Keefer Seeks to Get Property from Wife

Attorney David H. Keefer, whose recent attempt to secure possession of an automobile through a writ of bail trover resulted in a personal difficulty with his son-in-law at the Piedmont Driving Club, took out a second writ before the Clerk of the Superior Court Monday morning. The writ was directed against his wife.

Keefer seeks through the bail trover writ to recover some personal effects and certain fixtures of the automobile.

Special Parcel Post Stamp Is Abolished

The special stamps for parcel post matter has been abolished. The regular postage stamps are good on the parcels, as well as on letter.

This is the gist of an order from the Postmaster General received Monday by Postmaster McKee.

THE WEATHER.

Forecast for Atlanta and Georgia—Local thundershowers Monday; light variable winds Tuesday.

PROBE TO GO DEEP INTO SCANDAL

More Members of Department Are Reported as Frequenters of Drinking Resorts.

Further sensational disclosures of alleged police corruption are anticipated from new evidence on which the department officials are working to-day.

Chief Beavers would not discuss in any manner the new developments except that the investigation was being pushed.

It was reported that the latest information in the hands of the department heads involves names of policemen who have not yet figured in the scandal, as well as several resorts and blind tigers aside from the one in the rear of 127 Auburn Avenue, which the eight policemen under suspension are said to have frequented.

Claude Gray, one of the negroes living in the notorious Auburn Avenue resort, was bound over to the Criminal Court Monday forenoon by Recorder Broyles on a statutory charge. Gray will be given another severe grilling in the expectation that he will reveal the names of still more policemen who are suspected of having visited the place frequently and drunk liquor with the negro inmates.

Cases Made Against Eight.

Chief Beavers and the members of the commission believe that Gray may be shielding some of the members of the force.

Chief of Police Beavers Monday prepared formal charges against the eight policemen, the revelations of whose alleged conduct in a notorious negro resort in the rear of 127 Auburn Avenue created a sensation last week.

The charges will be submitted for the action of the Police Commission when it sits July 8. The general accusation will be that of conduct unbecoming a police officer.

The specific charges will include the allegations that several of the officers involved in the unsavory scandal were in the habit of frequenting the resort; that some of the men were accustomed to drink liquor there and that all of them knew of the existence of the place, which was being conducted in violation of the law.

To Investigate Quarrel.

Reference also will be made to the quarrel in the resort between two of the officers one Sunday morning about three months ago, in which a shooting is said narrowly to have been averted by the interference of one of the negroes. Mack C. Folds and J. P. Born were the policemen whose names were mentioned in this connection.

The other patrolmen whose cases will be considered by the commission are J. J. Jackson, J. E. McDaniel, L. W. Evans, R. T. David, C. H. Bailey and R. A. Wood.

Wood, as soon as the charges against him were made public, denied them in so far as they implied wrongdoing and sent in his resignation. Chief Beavers said Monday that the resignation would not be accepted, but that it would be sent to the Police Commission along with the charges.

Commissioners Aroused.

The Commissioners have expressed themselves as greatly aroused by the revelations of alleged police corruption and have asserted that the probe will continue until every person on the force against whom adequate evidence can be obtained has been discharged or disciplined.

The eight men admit they have visited the place, which is conducted by a negro woman, Ola Bradley, but they say that it was in their regular line of duty. Most of them deny drinking there. Those who admit this phase of the charges explain that they bought liquor to obtain evidence against the place. They declare the charges are unjust in the extreme and that they will fight to vindicate themselves.

Miss Lois Ewell To Be Century's Star

NEW YORK, June 30.—Lois Ewell, a Tennessee girl, has arrived from Europe and will sing the title roles in the Century Grand Opera Company next season. While abroad Miss Ewell was coached by Gailhard, of the Paris Grand Opera House.

Miss Ewell is well known in Atlanta. She is related to the family of Capt. E. S. Gay.

BODY OF MISSING BOY FOUND IN PARK LAKE

Lad Drowns in Presence of Sunday Throng at Piedmont, but No One Sees Tragedy.

Death by accidental drowning was the verdict of the Coroner's jury over the body of Joe Sewell, aged 16, of 63 Mansfield Street, which was dragged from the bottom of Piedmont lake at 5 o'clock Monday morning, 12 hours after he went down without one of the thousands of bathers or watchers at the pool noting his plight.

The lad entered the lake at about 3 o'clock Sunday afternoon. He was missed when all the bathers left the pond and his clothes were found in the locker rooms.

Nick Seymour, a keyboy, gave the alarm. In a few minutes searchers were at work, and through the night the red glare of the torches in the boats moving up and down the lake told the anxious watchers on the banks the body had not been found.

Young Sewell probably went to his death when the windstorm Sunday afternoon lashed the waters of the little lake into high waves. Not a good swimmer, he was last seen at one of the diving rafts, which he reached after a futile effort to vie with the better swimmers and cross the lake.

He probably clung to this raft when the storm broke, and either the waves tore him away or he tried to reach the shore and was too weak to battle the wind-chopped lake.

The pavilion along the bank held thousands of spectators. The pond was literally dotted with the heads of swimmers, fighting their way to shore. The boy could not have been more than ten feet away from some one of the many. Yet no one heard him cry for help; none noticed the struggling form give up its fight and sink.

W. R. Echols, of 75 Orme Street, went in bathing with Sewell. He said he had last seen his friend at about 3 o'clock.

Sewell was the son of the Rev. and Mrs. J. A. Sewell, of Newnan. He had been in Atlanta about six months. He is survived by two brothers and three sisters. They are Dillard Sewell, of Philadelphia; John Sewell, of Newnan, and Misses Annie Lou and Isabelle Sewell, of Newnan.

American Plays in Lead, Says Shubert

NEW YORK, June 30.—"America is to be the future play market of the world. "The United States is already far ahead of London and the Continental cities. Most of the foreign authors are not keeping up to the standard of a few years ago. It is no exaggeration to say that better material is being produced right here."

This, in part, was the statement made by Lee Shubert upon his return.

Chinese Buy Land to Head Off California

SAN FRANCISCO, June 30.—Three Chinamen have just placed deeds on record showing they have purchased part of Venice Island, one of the most productive of the delta region.

This is one of the biggest land deals on record here in which Orientals have participated, and in order to anticipate the operation of the anti-alien law the syndicate paid a heavy price for the land.

Heat Kills 7; 5 Drown, Day's Toll in Chicago

CHICAGO, June 30.—Burial permits for seven heat victims were issued to-day, the seven being yesterday's heat toll in Chicago. Since the extreme hot weather began in this city 23 babies have died. Relief was promised to-day in local rains and a breeze off Lake Michigan.

There were five drownings in Chicago yesterday.

Hooray! Baby to Rule the House

No Longer Do Women Fear the Greatest of All Human Blessings.

It is a joy and comfort to know that those much-talked-of pains and other distresses that are said to precede child-bearing may easily be avoided. No woman need fear the slightest discomfort if she will fortify herself with the well-known and time-honored remedy, "Mother's Friend."

This is a most grateful, penetrating, external application that at once softens and makes pliant the abdominal muscles and ligaments. They naturally expand without the slightest strain, and thus not only banish all tendency to nervous, twitching spells, but there is an entire freedom from nausea, discomfort, sleeplessness and dread that so often leave their impress upon the babe.

The occasion is therefore one of unbounded, joyful anticipation, and too much stress can not be laid upon the remarkable influence which a mother's happy, pre-natal disposition has upon the health and fortunes of the generation to come.

Mother's Friend is recommended only for the relief and comfort of expectant mothers, thousands of whom have used and recommend it. You will find it on sale at all drug stores at $1.00 a bottle. Write to-day to the Bradfield Regulator Co., 180 Lamar Bldg., Atlanta, Ga., for a most instructive book on this greatest of all subjects—motherhood.

The Georgian-American Pony Contest
VOTE COUPON

Hearst's Sunday American and Atlanta Georgian
PONY CONTEST VOTE COUPON
5 VOTES
NOT GOOD AFTER JULY 15, 1913.

Vote for .....

Address .....

CARRIERS' AND AGENTS' BALLOT.

Hearst's Sunday American and Atlanta Georgian
Pony Contest Coupon
5 VOTES NOT GOOD AFTER JULY 15, 1913.

Vote for .....

Address .....

SCHOOL BOYS' AND GIRLS' BALLOT.

AUGUSTA VOTERS FOR COMMISSION

Primary Shows Only 40 Opposition Out of 2,134 Votes Cast. Legislators Divided.

AUGUSTA, June 30.—Augusta voted in favor of commission government in Saturday's primary. In a primary last year commission government lost by 51 votes. This year a number of the leading supporters of last year wanted to choose the commissioners without an election, but a majority of the people wanted the matter decided by vote. Many held that no half dozen or dozen men had a right to say who the commissioners should be. Ample notice of the election was given and despite the attempts to ignore it commission government polled 2,094 votes to 40 against.

The Legislature of Georgia will be asked to give Augusta a charter on the showing made Saturday. The fact that less than 50 per cent of the registered vote was polled, commission advocates contend, has nothing to do with it. An old registration list was used and several hundred on that list have either moved from the city or are dead.

It is expected that Representatives Garlington and Olive will introduce a bill giving Augusta a commission charter, but Representative Picquet is determined to oppose it, it is said, regardless of the primary vote.

At 91, Millionaire Rides 25 Miles Daily

BOSTON, June 30.—Fancy a man in his ninety-first year taking a brisk 25-mile canter on a blooded horse before breakfast in all kinds of weather!

Frederick Ayer, the millionaire patent medicine compounder, mill owner and father-in-law of President William M. Wood, of the American Woolen Company, has done this for an "appetizer" for years.

It was Mr. Ayer who discovered young Wood, the son of a Portuguese cobbler, and helped make him a multimillionaire like himself after Wood had married his daughter.

"Mr. Ayer is a Spartan," said Mr. Wood the other day, "a true Spartan. He is a man among men. He doesn't think anything of a 25-mile gallop before breakfast, and he is also a strong swimmer. He is in the surf every day in the summer at his North Shore home."

Wedded in Land's First Schoolhouse

BOSTON, June 30.—In a quaint old house which was used as the first public schoolhouse in America and is now the home of her parents, Miss Ruth Marion Peters, of 233 Hancock Street, Dorchester, was married to Robert A. Rhodes, an electrician, of New Marlboro.

Seven generations of the Peters family have lived in the historic structure, which stands in the Meeting House Hill district. It is one of the landmarks of the country.

BARS WATER FOR FRUIT JUICE TO GAIN HEALTH

HEMET, CAL., June 30.—Charles R. Reickhoff, of this place, has not touched water for four years. Neither has he taken liquor or any liquid save that secured by absorbing the juice of fruits.

Some years ago Mr. Reickhoff, who is the son of a millionaire living at Orange City, Iowa, determined to try a health cure of his own invention.

He has lived in the open air every possible moment, drunk nothing and eaten nothing but nuts and fresh fruit. He says he is in perfect health.

Hearst's Sunday American and Atlanta Georgian's Popular Ball Player Contest

1 VOTE

My Favorite Player in the Empire League is

.....

of the ..... Team.

BRUNSWICK FIGHTS NEGRO COLLECTOR

Board of Trade Demands Removal of Black Customs Deputy From Postoffice.

BRUNSWICK, GA., June 30.—The people of Brunswick to-day sent more than 100 telegrams to Congressmen, Senators and Secretary of the Treasury McAdoo protesting against the assignment of a negro as head of the Brunswick customs office. The Board of Trade forwarded the following telegram to Senators Smith and Bacon and the Georgia Congressmen:

"We are informed that the negro Belcher, who holds position of Deputy Collector for the port of Brunswick, will be in charge of the office at Brunswick after July 1. If this information is based on facts, we enter our protest against such violation of our feelings and wishes.

"The solidity of the Democracy of Georgia and the entire South results from a determined opposition of our people to any semblance of negro domination. We feel that our support of Democracy entitles us to protection from such wanton disregard for our wishes, and ask that this negro be removed from office and a white man appointed.

"We call upon every Senator and Congressman of Georgia and the South to aid Brunswick in this matter."

Millionaire Baby's New Pet 'Onery' Pup

WASHINGTON, June 30.—"Love Me, Love My Dog," is the motto of Vinson Walsh McLean, the $100,000,000 baby and son of Edward Beale McLean.

The dog in this case is one that would be "given the gate" at any dog show. As to breeding, it defies classification, but to the little boy the dearest dog on earth is Bar Harbor.

His master, incidentally, will be the youngest millionaire farmer in Newport. The hundred-acre farm is the one formerly occupied by the Reginald Normans. It is located close to the Reginald and Alfred Vanderbilt farms. The place is being fitted up with a playground that will make life pleasant for the boy and for Bar Harbor.

Old Full-Rigger to Be a Storage Ship

SEATTLE, June 30.—Recounting craft of honored careers that have sailed the world over few indeed would be the old mariners who would fail to mention the full-rigged ship Glory of the Seas, which 44 years ago first floated free from the ways at East Boston, Mass.

Her name and the fact that she is a splendid example of the best workmanship of the now decadent art of building wooden ships attracted artists and authors.

The vessel has been purchased by E. A. Sims, a Puget Sound salmon canner, and his associates in the Glacier Fisheries Company, and has been converted into a floating storage plant.

Money Bill Held Up, Despite Wilson's Plea

WASHINGTON, June 30.—Despite President Wilson's plea for early action on currency, the Banking and Currency Committee to-day postponed action on the administration bill until next Monday.

The members declared they wanted ample time to study the question.

ENEMIES OF '63 MEET AFTER 50 YEARS

Terminal Station Reunion Place of Veterans Whose Commands Fought at Gettysburg.

Continued From Page 1.

heim where he was engaged on that memorable "third day."

"Why, let's see, that's just about where I was," interrupted Mr. Manheim. "Do you mean to say you charged up that——"

And then the whole truth dawned upon each one, and such another handshaking—actual embracing, too—seldom has been seen in Atlanta's Terminal.

Further comparing of notes developed the fact that Sergeant Elkins was shot very near the spot where he encountered Corporal Manheim.

Mr. Manheim's company belonged to Hancock's Corps. The two brigades clashed in Pickett's famous charge. According to careful figuring, Mr. Elkin and Mr. Manheim fought within ten yards of each other.

Many Reunions at Terminal.

The little scene was only one of many which was enacted Saturday afternoon and Sunday when hundreds of old veterans of both sides who fought on both sides in the famous battle passed through Atlanta en route to Gettysburg, where they will join in the semi-centennial celebration of the greatest conflict of the four-year war between the States.

The vanguard of the Georgia delegation of veterans left Saturday afternoon in charge of General A. J. West, Georgia's official representative at the celebration. Between 500 and 600 veterans are attending the celebration from Georgia.

LITTLE STORIES of the TOWN

A Pillow Fight And a Thirsty Man.

In a room on the fifth floor of a downtown hotel yesterday afternoon two men who occupy the room got to skylarking and wound up in a pillow fight. It was one of those old-fashioned pillow fights, the kind that every kid who has good red blood in his veins has indulged in time out of mind.

These two roommates heaved the pillow this way and that, first one scoring a knockdown and then the other. It was beastly hot all over town and this room was no exception. Therefore, the window was open. The two fighters did not suspect anything wrong until all of a sudden the pillow, in a mad flight, disappeared. It had gone right out the window.

Not only that, but it sailed serenely and with some force to the sidewalk, where it struck a sedate-looking pedestrian right on top of the head. Away went his new straw hat and he sat down suddenly and violently upon the pavement. What he said doesn't matter. It was a warm afternoon, anyway.

Mr. Pedestrian arose slowly and looked about for the bully who had sandbagged him. All he saw was a crowd laughing as if something funny had happened. Then he observed the pillow. What sort of game was this, he wondered. Then a yell came from above. Everybody looked up. A gentleman in negligee was hanging out of a fifth-story window and bellowing something at the crowd below.

The man who got hit with the pillow shook his fist at the man in the window. The man in the window waved his hand airly at Mr. Pedestrian.

"Bring it up," he yelled.

"See you further," retorted the aggrieved gentleman.

"Aw, be a good sport and fetch it up. Got a nice cold bottle on ice for you if you will."

Mr. Pedestrian looked serious a moment; then a glad smile spread over his features. The crowd caught the spirit of the thing, too.

"Go get it, kid," somebody yelled.

"Wish it was me," sighed another, and he meant it.

The pedestrian gathered up the pillow, tried to hide it under his coat, but it was too big, and then started for the entrance to the hotel, followed by the envious glance of at least 25 hot and thirsty men.

Posse Trails Negro Assailant of Farmer

ANNISTON, June 30.—Thorwald Eros, a young farmer near this city, who was knocked in the head by Robert Bell, a negro laborer on his farm, and dangerously hurt, to-day was brought to St. Luke's Hospital for an operation, part of the skull being removed. The negro used a heavy mallet.

The trouble arose over the negro's work. He fled, but is being pursued by a Sheriff's posse.

Naming of Organist Awaits Peel's Return

Colonel William L. Peel, president of the American National Bank, left Atlanta Saturday night for New York. He will return next Friday.

The matter of naming a successor to Director Starnes, who has conducted the Sunday concerts under the auspices of the Music Festival Association, of which Colonel Peel is president, probably will not be considered until Colonel Peel returns.

TRAVELING MAN SMILES HIS WAY INTO LEGISLATURE EVERY 2 YEARS



REP. TINSLEY RAGLAND, of Talbot County.

Somebody Just Puts His Name on the Ticket and His Friends Do the Rest.

Representative Tinsley Ragland, of Talbot County, is a shoe drummer who is elected regularly to the Legislature every other year, notwithstanding the fact that he spends most of his time on the road and pays small attention to his political fences.

For 50 days every year, Ragland takes a vacation and runs up to Atlanta to attend a session of the House. Otherwise he never bothers much. He knows somebody will put his name on the ticket in Talbot on election day, and his admiring constituents never fail to do the rest.

Ragland is known to more merchants, big city as well as crossroads, than most anybody selling shoes in this country. If he should run for Governor he undoubtedly would get a large vote, scattered from one end of Georgia to the other.

One of his biggest political assets is a broad and expansive smile. Whenever the people of Talbot County are in doubt whether to vote for Ragland one more time they think of that smile, and vote accordingly.

Indicted for Forging Postal Bank Receipt

The Federal Grand Jury Monday morning returned a true bill indicting Paul H. Vanduesen, 19 years old, on a charge of forging the signature of R. Rubenstien, of Atlanta, to two postal savings certificates of deposit.

Vanduesen now is on parol on an order granted by the Superior Court of Los Angeles, which convicted him one month ago for stealing money from the Western Union Telegraph Company. Vanduesen made restitution for the amount stolen and had promised to reform.

The indictment will be held over Vanduesen as a club in case he fails to reform.

Governor Swears in Statehouse Officials

Swearing in of statehouse officials by Governor Slaton at noon Monday attracted a large crowd to the Governor's reception room. Interest was centered in J. D. Price, Commissioner of Agriculture, the only new official in the group.

Six officials were sworn in. They were Secretary of State Phil Cook, Comptroller General W. A. Wright, Attorney General Thomas S. Felder, Treasurer W. J. Speer and Commissioner of Commerce and Labor H. M. Stanley.

Minister Applauded For Slaver Sermon

SAN FRANCISCO, June 30.—Declaring that he had it from a reliable source that Maury Diggs and Drew Caminetti would plead guilty to the charge of white slavery, the Rev. Charles Aked, formerly of Indianapolis, delivered a Sunday night sermon on the case.

He ridiculed President Wilson for his action in the case of District Attorney McNab. The congregation applauded the minister when he had finished.

Bateman's Accuser Faces Perjury Trial

Frank Rothleutner, of Kilgore, Nebr., who brought the sensational charges of cheating against Judge J. N. Bateman in connection with an alleged fake horse race betting scheme, will be tried on a charge of perjury before Justice of the Peace E. C. Orr Monday afternoon.

Following the conclusion of the case against Bateman Saturday, when Judge L. S. Roan declared it a mistrial, Bateman had a warrant issued for Rothleutner.

Chorus Girl Suing Marquis Refuses $50,000 He Offers

Special Cable to The Atlanta Georgian.

LONDON, June 30.—The breach of promise suit of Violette Moss, a chorus girl, against the Marquis of Northampton was called in court to-day, but was adjourned until Wednesday to give lawyers an opportunity to try to effect a settlement. The chances of a settlement, though, appeared slender, as the plaintiff already had refused $50,000 to withdraw the suit.

The marquis came into his present title less than two weeks ago when his father died in Italy of a broken heart because of the relations between the then Lord Compton and Miss Moss. The young lord revealed a number of family secrets to the girl and she threatened to reveal these to the public.

The elder marquis managed to separate his son from Miss Moss and gave her a substantial sum to go to the continent, but later the infatuated lord met his charmer secretly in Paris.

Miss Moss is 22 years old. The marquis is 28.

'Cat and Mouse Act' Awes Suffragettes

Special Cable to The Atlanta Georgian.

LONDON, June 30.—It is said that the Government is completely satisfied with the results of the working of the so-called "cat and mouse act," by which convicted militant suffragettes are released when they are very ill from hunger strikes and are returned to jail to finish their sentences when they are convalescent. The offences of the militants and the hunger strikes have both decreased since the law was enacted. It will continue to be applied without any letup.

Rates Are Too Low, Says Ogden Armour

NEW YORK, June 30.—J. Ogden Armour, who has returned from Europe, laments the interference by the Government with the management of railroads. He said as a shipper he would like to see an increase in rates, as he believed it would mean an immediate improvement in trade. The rates, he thought, were at present too low for investors to get a fair return for their money.

Old Guard to Send Photograph North

Members of the Old Guard mustered in full strength Sunday at Taft Hall, marched to the State Capitol in all the glory of their elaborate uniforms, and were photographed.

Framed copies of the photograph, with a picture of the Peace Monument inset in the center, will be sent to all the organizations which entertained the Old Guard on its recent tour.

Girl, as Detective, Trails Suitor She Says Deceived Her

Miss Ethel Hall, a pretty girl of 22, who in the role of detective followed her sweetheart, Joe McDonald, from Walhalla, S. C., to Atlanta, where she caused his arrest Sunday afternoon, confronted him at police headquarters, asserting that McDonald had broken his promise to marry her.

Almost penniless, Miss Hall is forced to remain in Atlanta until funds for which she wired arrive from home.

McDonald will remain in the city prison until a warrant is issued Monday.

Americus Lynching Probe Commenced

AMERICUS, June 30.—A special session of Sumter Superior Court convened here to-day to investigate the spectacular lynching on Saturday night, June 19, of William Redding, the negro slayer of Chief of Police W. C. Barrow. Judge Z. A. Littlejohn, in charging the grand jurors, made a strong plea for observance of law, declaring that "every lynching is a menace to the security of every citizen. It brings the law into disrepute and contempt, and, if persisted in, produces anarchy."

Of a panel of 40 jurors summoned 34 answered to their names and only one asked to be excused. According to court officials here, never before were jurors so eager to serve.

DROPS DEAD READING BIBLE.

CHATTANOOGA, June 30.—While reading her Bible to-day Mrs. Sarah Moulton, 45 years old, dropped dead from heart failure. She leaves a husband and six children.

HALTING OF CARS IN STORMS TO CONTINUE

Superintendent Simmons Asserts Power Is Stopped Because of Danger From Lightning.

Numerous complaints against the practice of the Georgia Railway and Power Company in bringing trolley cars to a halt and the shutting down of power during thunderstorms in Atlanta have caused The Georgian to make an investigation.

The complaints were precipitated by the delays to patrons, some of which have proved serious inconveniences. Other complaints come from factories using the company's power. In one instance, it is claimed that a factory's power was shut off during operations in which high-salaried experts were at work, causing a great monetary loss.

Delays Will Continue.

To a representative of The Georgian, Superintendent S. E. Simmons, of the railway company, declared the delays were unavoidable and would continue.

"The last three times the current was off," said Mr. Simmons, "it was knocked out first by lightning.

"I use my discretion in having the current held off, and do so only when the lightning is severe locally. This policy is not only better for the company, in that it saves the burning up of the car controllers, but it serves the public also in that it minimizes danger of panic when the flash of a burned controller occurs.

It's Done Elsewhere, He Says.

"I don't see any remedy. It is just what is done in all other cities, especially where water power current is used, as in Atlanta. The wires which come from Gainesville and other points, carrying hundreds of volts, can not be insulated of course. I venture to say that the cars in Buffalo, which gets current from Niagara Falls, are stopped twice as much as ours, as a result of thunderstorms."

Mr. Simmons said he supposed he ordered the current cut off about a third of the time during atmospheric disorders.

When asked if Atlanta was not the only city where such practice is in vogue, Mr. Simmons replied emphatically that it was not.

Pastor Asks Negroes Not to Sing Ragtime

An appeal to the negroes of Atlanta to refrain from singing rag songs was made by the Rev. H. H. Proctor, pastor of the First Congregational, Colored, Sunday.

"There is power for good and for bad in music," he said. "When we indulge in ragtime music we clothe our souls in rags."

The sermon was addressed to a great chorus of 250 voices which is to participate in the musical jubilee at the Auditorium this week.

Factory Head Held On Charge of Girl

L. Weinberg, head of the Manhattan Cap Manufacturing Company, 295 1-2 Marietta Street, was arrested by Detectives McGill and Gillespie on Monday morning and held at the station house as the result of a story told by Della Cooper, who worked for Weinberg last week. She claims Weinberg insulted her.

Weinberg heatedly denied the girl's charges, claiming her story was told in revenge, he having discharged her. Weinberg resides at 216-A Alexander Street.

Honored Memory Of Late Dr. Nunn

SAVANNAH, June 30.—Members of the Ancient and Accepted Scottish Rite of Free Masonry in Savannah conducted the third annual memorial service at the grave of the late Dr. Joseph Nunn, Thirty-third Sovereign Grand Inspector General of the Scottish Rite Bodies in Georgia, Sunday afternoon at Bonaventure Cemetery.

It has been customary each year since Dr. Nunn's death to hold these services.

FOR BRAIN FAG

Take Horsford's Acid Phosphate

Recommended for relief of tired nerves, brain fag and headache following mental strain or overwork. Adv.

Funeral Designs and Flowers
FOR ALL OCCASIONS,
Atlanta Floral Company,
455 EAST FAIR STREET.



Sale Ends To-morrow at the

FREE EXTRA PANTS

Genuine $5, $6 & $7 Values

With Every SUIT $15

Made to Order at Scotch Woolen Mills

Tuesday Only at the

107 Peachtree

It's the Scotch!

DEFENSE PLANS TO TEAR DOWN CONLEY TALE

Expect to Prove Frank Innocent by Discrediting Negro's Story of Phagan Crime.

Warned that the State is basing practically all of its expectations of sending Leo M. Frank to the gallows on the dramatic story told by Jim Conley, the defense this week is completing the collection of a strong line of evidence with which it is planned utterly to discredit the negro's statements and his testimony in court.

Conley again has insisted on confronting Frank. He says he is certain if he can meet the factory superintendent face to face he can make him "tell the whole story." The negro has told the detectives he not only is willing, but is eager to repeat in the presence of Frank the story of the disposal of Mary Phagan's body just as he has related it a dozen times since he first made the sensational acknowledgement that he had a part in the crime.

It is regarded as most unlikely that the two will be brought together. Luther Z. Rosser, attorney for Frank, has refused to make any definite statement of his attitude in the matter, but it is known he looks with suspicion on every word and every act of the negro. He has given the impression that he is not unwilling for his client to face the negro, but that he regards the court room as the proper place for the meeting and the actual trial of Frank as the proper time. For this reason, the dramatic moment when accuser and accused confront each other in all probability will be saved for the time when the legal battle is in progress for Frank's life.

Attack Planned on Negro.

At this time, it is the intention of the defense to begin with the first statements by which Conley connected himself with the case after he had remained silent for two weeks following his arrest. Frank's lawyers will take the separate details of the negro's affidavits, one by one, and seek to show that in the light of probabilities they are utterly absurd and ridiculous.

Particular emphasis will be placed on the fact that the negro has lied deliberately many times in the stories he has told of his connection with the crime. The defense will take the position that it is most unreasonable for the State, after the negro has made two affidavits admittedly perjuries, to base its case on a third affidavit which it holds is absolutely true.

In the firm belief that Conley's renewed demand to be brought face to face with Frank is a mere subterfuge by which the negro is seeking to shift the blame for the crime, Attorney Rosser is expected to give him a most merciless grilling when he is called to the witness stand by the State. The defense makes no secret of its expectation of breaking down the negro's tale. An open court confession would not surprise them, they say.

Believes Conley Won't Break.

Solicitor Dorsey and his associate in the prosecution, Frank A. Hooper, ridicule the possibility that the negro will make a confession on the witness stand. Mr. Hooper said Monday morning that he believed the negro would make an excellent witness, probably the most valuable one the State would call. He did not believe that Conley would break down under the fire of questions from Attorney Rosser and Reuben Arnold, both of whom have a wide reputation for the raking cross-examination to which they can subject a person in the witness chair.

"I haven't any thought that Conley will falter," said Mr. Hooper. "He has told me a clear, straightforward story. The details are fresh in his mind. He can not be confused, and the court, of course, will not permit him to be intimidated should there be any effort of the sort on the part of the cross-examiners, which I do not anticipate."

Caminetti's Son Is Tried as Abducter

SACRAMENTO, June 30.—County courts took a hand in the McNab imbroglio to-day when F. Drew Caminetti was called on a charge of complicity in abducting Martha Warrington and Lola Norris. The new indictment was returned last week and Caminetti was arrested by county authorities.

Attorney Carrol Cool, who will defend the son of the United States Commissioner of Immigration, arrived here to-day from San Francisco.

Reloads Pistol and Finishes Killing Self

YONKERS, N. Y., June 30.—Carl H. Mystrom, age 57, a machinist, used up nine shots before he succeeded in killing himself at his home here. After firing his revolver once he had dumped the empty shells upon the floor and reloaded the pistol.

Five bullets were imbedded in the walls and ceiling, three lodged in the man's abdomen and the ninth penetrated the brain.

1913 Best Year for Strawberry Growers

SELBYVILLE, DEL., June 30.—During the season just closed there were shipped 425 cars of strawberries, averaging 240 crates to the car, which sold for over $300,000 at the depot here. This is the largest season ever known and the prices were much better than ever before.

YOUNG COUPLE ELOPE TO DECATUR TO WED



Bride of George Ansley, son of realty dealer. She was Miss Ethleen Stewart.

Popular Atlanta girl surprises friends by stealing away to marry.

Eluding friends and vigilant parents pretty Miss Ethleen Stewart and George Ansley, both children of prominent families, eloped Saturday morning because they feared their parents would not approve of the match, because of their youth.

Therefore, by a prearranged plan, they met Saturday morning, procured the marriage license and were married at the residence of the Rev. C. L. Patillo, in Decatur. Then they sought the parental blessings.

Miss Stewart is the oldest child of Mr. and Mrs. P. A. Stewart, of 114 Cleburn Avenue, and one of the most beautiful women in Atlanta.

Mr. Ansley, 20 years old, is the son of W. S. Ansley, of Decatur, and is employed in his father's realty offices in the Atlanta National Bank Building.

CLEARS HIS CONSCIENCE BEFORE LEAVING OLD HOME

CHICKASHA, OKLA., June 30.—When James L. Porter, of Chickasha, establishes himself in his new home in California he wants to have a conscience clear toward God and man. Hence he has had published the following notice:

"I will say my life and conduct is as an open book to the public for the last ten years, and while I realize my imperfections, I wish to say that if there is a man or individual, white or black, in all this land and country who has aught against me, if you will come to my face with your grievances I will gladly restore unto you fourfold, as I desire to live with conscience void of offense toward God and toward all men."

DEPUTY CLERK PENS HER OWN WEDDING LICENSE

ALBANY, OHIO, June 30.—To write her own marriage license was the experience of Miss Daisy D. Savage, a deputy in the County Clerk's office. Miss Savage has issued a great many marriage licenses and the issuance of her own was her last official act as a deputy county clerk.

CHICHESTER S PILLS



THE DIAMOND BRAND.
Ladies! Ask your Druggist for Chi-ches-ter's Diamond Brand Pills in Red and Gold metallic boxes, sealed with Blue Ribbon. Take no other. Buy of your Druggist. Ask for CHI-CHES-TER'S DIAMOND BRAND PILLS, for 25 years known as Best, Safest, Always Reliable
SOLD BY DRUGGISTS EVERYWHERE

GREEKS, ROUTED BY BULGARS, FIRE CITY

Former Allies Fight at Leftera. Bayonet Charge Defeats Constantine's Forces.

Special Cable to The Atlanta Georgian.

SOFIA, BULGARIA, June 30.—Fighting between Bulgarian and Greek troops again has broken out in Macedonia. A war office telegram received to-day stated that Bulgars and Greeks had fought an engagement near Leftera. The Bulgarians made several fierce bayonet charges, finally driving off the Greeks.

The Greek troops burned Leftera on their retreat.

Turkey and Bulgaria Negotiate Marine Trade.

CONSTANTINOPLE, June 30.—Turkey and Bulgaria opened negotiations to-day which are expected to result in the immediate resumption of marine navigation between the two countries.

Roumania Refuses to Correct Boundary.

BUCHAREST, ROUMANIA, June 30.—The Roumanian Government to-day tendered a note to the Bulgarian Government refusing Bulgaria's offer to rectify the Bulgarian-Roumanian frontier in consideration of Roumania's consent to remain neutral in any further hostilities which might break out in the Balkans.

Powers Expected to Act At Once in Balkans.

PARIS, June 30.—Reports were current in diplomatic circles to-day that Emperor William of Germany will join with Czar Nicholas of Russia in arbitrating the territorial dispute between Bulgaria and Servia if those two nations consent.

It was expected that decisive action would be taken to-day by the powers to end the strained relations in the Balkans.

Servians and Bulgars Again in Battle.

BELGRADE, June 30.—Severe fighting has broken out between the main armies of the Servian and Bulgarian troops near Uskub. A dispatch from Uskub to-day states that the Bulgarians attacked the Servians at Wallandona. The fighting then became general all along the line. The casualties were heavy on both sides.

King Peter presided at a special meeting of the cabinet. He probably will take the field again at once at the head of the Servian army.

Newspapers here issued special "war extras," which called upon the Government to make formal declaration of war against Bulgaria.

Masons of Savannah To Dedicate Temple

SAVANNAH, June 30.—The corner stone of the new Savannah Masonic Temple will be laid late this afternoon. Grand Marshal E. A. Cutts will command the procession. On the platform will be officers of the Grand Lodge of Georgia, presiding officers of the Masonic bodies of Savannah and trustees of the Masonic Temple Association.

The orators will be Grand Master Robert L. Colding, Sig Myers, president of the Temple Association; Past Master Robert M. Hitch and H. W. Witcover.

Furnished rooms are easily rented. Good boarders are easily found. Good help and good positions are secured through Georgian Want Ads. Phone Main 8000 or Atlanta 8000.

What a lesson Rockefeller presents, at 80 years old, strong active and clear minded. Golf every day rebuilt his wrecked frame at a time most men expect to die.

"Golf in your front yard" at Brookhaven.

Watch these lots soar in value.

Why Wait? You'll pay a profit.

CHAS. P. GLOVER REALTY CO.

2 1-2 Walton St.

---CONSULTATION FREE---

DR. E. G. GRIFFIN'S

GATE CITY DENTAL ROOMS

24½ Whitehall St. - - - Over Brown & Allen's

Telephone M. 1708. Hours: 8 to 6; Sundays, 9 to 1



Made With Gold-Dust Vulcanite or Zylonite Material ---Natural Gum Color.

OUR PRICES, WITH FULL GUARANTEE OF SATISFACTORY WORK:

Set of Teeth - $5
Gold Crowns - $4
Bridge Work - $4
Gold Filling - $1
Amalgam Filling - 50c Up
Plates Repaired - 50c Up
Teeth Cleaned NEW PROCESS $1 Up

Alabama Rate Case Hearing in Georgia

SAVANNAH, June 30.—Counsel representing the Central of Georgia Railway and the State of Alabama to-day began taking testimony from officials of the Central who are attempting to show that passenger rates in Alabama should not be reduced.

The case is now pending before the Alabama Railroad Commission, which has ordered railroads in that State to show cause why the passenger rates should not be reduced from 3 cents a mile.

3 Asks New Trials in "Arson Trust" Cases

CHICAGO, June 30.—New trials were asked to-day in the cases of Edward and Paul Covils, former woolen merchants, and Joseph Clarke, an insurance adjuster, convicted of arson. A jury remained out 20 hours considering the evidence.

They were members of alleged "arson trust" gang that operated in the United States. Forty-six of them have been indicted.

Chinese, 149, Takes Tabloids for Food

NEW YORK, June 30.—Dr. Chao Choy, who arrived here from Cuba on his way back to China, declared that he is 149 years old. He was highly indignant when custom officers doubted his word. Dr. Choy is six feet tall and bald.

He takes no nourishment except a few tabloids of concentrated food, which he carries with him.

Builders Ashes To Be Strewn Over Railway

KANSAS CITY, June 30.—The body of George Townsend, a Chicago railroad promoter, will be cremated and the ashes scattered over the roadbed of the Kansas City, Clay County and St. Joe interurban line, the last railway built by Mr. Townsend.

NUB OF U. P. PLAN IS $81,000,000 EXCHANGE

Dissolution Proposal Puts $88,000,000 of $126,000,000 Stock in Trustees' Hands.

ST. PAUL, MINN., June 30.—The new plan for separating the community of stock interests between the Union Pacific and the Southern Pacific Railroads was presented for judicial approval to the Federal Court here to-day. This plan has been approved by the President and Attorney General McReynolds, and is intended to carry out the decree of the Supreme Court in the merger case.

Its main feature is a provision whereby the Union Pacific shall sell to the Pennsylvania Railroad $38,292,400 in Southern Pacific stock and accept in exchange $42,547,200 of Baltimore and Ohio securities.

The remaining $88,000,000 of Southern Pacific stock held by the Union Pacific is to be held in trust by a trust company to be designated by the court, the company to collect and hold the dividends, beginning April 1, 1913.

The stock will be registered in the name of the trustee, but can not be voted except under direction of the court.

The Union Pacific asks the right to offer pro rata to its stockholders certificates of interest to be issued by the trustee on the Southern Pacific shares held in trust. Negotiable receipts are to be given as part payments.

Provision is made that he trustees in all future financial transactions are to report frequently to the courts and to the Attorney General.

Hen Foster Mother To Pheasant Flock

PITMAN, N. J., June 30.—A brood of English pheasant fledglings is thriving in the barnyard of Harry Landers with a hen for their foster-mother.

Landers found the nest of eggs in his grain field a few days ago. He was startled by a flutter of wings as the whirring knives of his machine passed over the hidden nest. The frightened mother pheasant flew to the cover of a wood. She did not return and Landers determined a more commonplace bird should take her place.

New Capital for Brinson Railway

SAVANNAH, June 30.—Stockholders of the Brinson Railway met in Savannah to-day to approve plans for extensive improvements. Considerable new capital is to be put into the road.

Heavier rails will be laid and new rolling stock acquired.

The principal reason for the improvements is to enable the Brinson to take up a contract with the Great Eastern Lumber Company.

Canal Gates Firm Against Sea Water

Special Cable to The American.

PANAMA, June 30.—The Atlantaic waters which have been allowed to run slowly against the lower gates at Gatun have reached sea level. The large gates are being put to the actual test of the full pressure for the first time.

The engineers are watching the rise of the water with interest, and they report that the gates are watertight. The water is at the 50-foot stage.

Rome Swept By Storm.

ROME.—Rome was visited by a severe electrical wind and rainstorm late yesterday afternoon, and reports from suburban localities to-day show that considerable damage was done. No one was killed or hurt, however.

TEACHERS' PAY THROUGH LOAN DEMANDED

House Resolution Asks Committee to Call on Governor for Half Million.

A resolution for the appointment of a joint committee by the Senate and the House of Representatives to call on Governor Slaton and request him to make immediate arrangements for a loan of $500,000 to pay the country school teachers of Georgia was introduced in the House Monday morning by Representatives Moye, of Johnson, and Moss, of Cobb.

The resolution was offered along with a flood of more than 100 local and general bills.

The bills covered practically everything in alegislative way. One of the most interesting provides an arbitration board for differences between employees and employers. It was introduced by Representative Ward, of Elbert.

Some of the other bills filed were:

By Representative Shelby Myrick, Chatham—To give judges the right to fix sentences so that prisoners can serve their sentences under guard in some place other than a chaingang.

Taylor, of Laurens—Regulating practice of medicine.

Adams, of Hall—To incorporate town of Clermont.

Ennis, of Baldwin—Regulating sale of fertilizers.

McMichael—To prevent spreading of hog cholera.

Edmondson, of Brooks—To regulate collection of damages, costs and attorneys' fees in damage suits against railroad companies where live stock is killed by trains.

Hammack, of Randolph—To appropriate 5 per cent of the public school fund to the mantenance of summer schools.

CHAMBERLIN-JOHNSON-DuBOSE CO.

ATLANTA NEW YORK PARIS

We Propose to Be the Architect To-morrow of One Hundred and Twenty-Five Women's Good Fortunes.

$10.00 and $12.50 Linen Dresses $4.45

But mind you, one hundred and twenty-five in all.

A maker who has favored us with some of the finest values we have lately offered has outdone himself!

Here are $10.00 and $12.50 linen dresses at $4.45. And just a word about the linen.

It is a crackling, fine quality of French linen, not a thread awry, not a rough spot, as smoothly and evenly woven as a piece of lawn ---reckon the cost of the linen in these dresses. $4.45 is reached before a stitch is taken, before a pattern is laid on the linen.

You may choose from tan, leather, two shades of Copenhagen, pink, lavender and white. Those in colors have white piping and buttons. The white ones may be all white or white piped in colors. A flat collar of sheer batiste edged with Valenciennes lace, or a collar of self-material overlaid with heavy lace.

They are wonderful values! Charming styles!

29c For $1.00 Waists

29c for a $1.00 waist. And it may be (if you are to select but one) one of several styles, a soft and light and dainty lingerie waist with Dutch or high neck trimmed with laces and embroideries, a tailored skirt of linene or of French lawn, plain but for the tucks. But who will want just one?

79c For $2.50 to $3.50 Waists

Gathered at 79c are a number of $2.25 to $3.50 waists that have become a bit mussed from handling. It is a happy collection. There are soft voiles and lingerie cloths showing pretty bits of cluny and shadow laces and embroideries, and there are tailored linen waists, Dutch and high neck, half and full length sleeves.

Agents For Butterick Patterns and Publications

Chamberlin-Johnson-DuBose Company

OVER $1,500,000 IN DIVIDENDS FOR JULY

Atlanta Bankers and Industries to Distribute Profits—Secret Melons Would Swell Total.

Six of the seven clearing house banks in Atlanta and the Trust Company of Georgia will disburse $265,000 in dividends within the week. Most of these dividends will be payable July 1. The others pay later in the week to avoid increasing unecessarily the rush always attendant upon the first day of any month.

Besides this, industrial and railroad corporations in Atlanta will pay more than $500,000 in dividends.

Another $500,000 will be paid by the State, the city and various corporations in meeting July coupons on bonds.

Disbursements of corporations in which the stock is held closely and no information is available as to profits undoubtedly make even more imposing totals.

Big Dividends by Banks.

The Third National directors at a meeting Monday afternoon declared a dividend of 3 per cent on $1,000,000; the American National directors Monday afternoon declared a dividend of 4 per cent on $600,000. The Fourth National directors hold their meeting Tuesday afternoon and will declare 6 per cent on $600,000.

The Lowry National and the Atlanta National have declared each 6 per cent on $1,000,000. The Central Bank and Trust Corporation has declared 3 per cent on $1,000,000 and the Trust Company of Georgia pays 2 1-2 per cent on $1,000,000, a quarterly dividend payable July 5.

Directors of the Atlanta Trust Company meet July 5. What action they will take has not been announced. The Germanian Savings pays 1 1-2 per cent, a quarterly dividend, July 15.

Melon Months Abandoned.

January and July are the great "melon-cutting" dates in Atlanta. The Trust Company of Georgia and the Lowry National Bank are leading the break from this tradition. Both now pay quarterly. Others are expected to follow their example.

Other dividends, either expected or declared, include 3 1-2 per cent on $1,255,000 preferred stock of the Empire Cotton Oil Company, 3 per cent on the $1,250,000 preferred and the $2,300,000 common of the Atlantic Ice and Coal Corporation, 3 per cent on $700,000 stock of the Exposition Cotton Mills, 3 per cent on the $4,200,000 stock of the Georgia Railroads, 3 per cent on $2,500,000 stock of the Atlanta and West Point Railroad, 3 per cent on $1,885,000 of the Southern Ice Company (preferred), 1 1-4 per cent on $2,400,000 preferred of the Georgia Railway and Electric and 3 per cent on $2,000,000 first preferred of the Georgia Railway and Power Company.

State and City to Pay.

Georgia will pay $139,472 semi-annual interest on its bonds, and the city of Atlanta will pay $119,780 on July coupons.

The Fulton Bag and Cotton Mills, the Atlantic Ice and Coal, the Georgia Railway and Power Company and some minor issues will pay $389,700 in bond interest for the half year.

Yearly Coke Output Now $100,000,000

WASHINGTON, June 30.—The coke industry in the United States has now reached, in good years, the $100,000,000 mark, and, moreover, there is a steadily growing increase in the proportion of coke made in by-product and retort ovens whereby the valuable by-products of gas, tar and ammonia are saved to the value of tens of millions of dollars annually.

In 1912 the total production of coke, according to the United States Geological Survey, was 43,916,834 tons, valued at $111,523,336.

The quantity of coal required to produce a ton of coke is much less than formerly. It is doubtful if in the earlier years the actual yield of coal in coke exceeded 60 per cent, whereas in 1912 it was 67 per cent.

Time Precious, but Cupid Wins as Usual

CHICAGO, June 30.—Miss Elsa Speyer, of Walla Walla, Wash., and John Badger, of Pittsburg, came to Chicago to be married, with only 20 minutes for the ceremony and to catch the train for their honeymoon. Bellboys got the first minister they could find.

The two were wedded in Peacock Alley, fashionable lobby of the Congress Hotel, jumped into a taxicab and caught the train.

Todd Is Secured by Jacobs' Pharmacy



PEYTON H. TODD.

Peyton H. Todd, formerly of the Todd Drug Company, who will be connected with Jacobs' Pharmacy beginning July 1, is well known in the drug trade and has many friends who will be pleased to learn of his new connection.

Jacobs' Pharmacy has purchased the prescription files of the Todd Drug Company, and any prescription ever filled by that concern may now be secured at Jacobs' Pharmacy.

METHODISTS RAP STATE OFFICIALS

Temperance Records of Governor and Senate President Criticised at Griffin Conference.

GRIFFIN, June 30.—Methodists of the Griffin District, North Georgia Conference, have unanimously adopted a resolution commending the report of the district committee on temperance, containing criticism of Governor John M. Slaton and President Rudolph Anderson, of the State Senate.

As to Governor Slaton the report says, in part:

"We feel genuine disappointment that any man should be exalted to the Governorship of the State who gives his name and influence to a liquor locker club as an officer and member, as is the case with Hon. John M. Slaton."

After quoting from President Anderson's speech in opposition to the Tippins bill in the House last year, the report says:

"That statement was wholly subversive of his oath to uphold and enforce the laws of the State; and, because of his outspoken disrespect for laws that restrict and prohibit the sale of whisky in Georgia, we regret his election to the Presidency of the Senate. We believe the placing of him there improperly upholds the dignity of that office, and puts into a place of supreme power, in the matter of appointment of committees and otherwise, a man who is the outspoken enemy of the cause of prohibition, and the unblushing friend of the liquor traffic."

3-Story Fall Fails To Feaze This Negro

COLUMBUS, June 30.—Claud Wallace, a negro workman, fell three tories when an elevator cable at the Springer Hotel annex broke to-day.

When other workmen rushed to Wallace, he raised up, blinked his eyes and wanted to know what had happened. He was placed in an automobile and sent home, where it is said he is only slightly bruised.

C. M. Hitch, Atlanta, Gets Diplomatic Job

WASHINGTON, June 30.—Calvin M. Hitch, of Atlanta, Ga., was appointed assistant chief of the division of Latin-American affairs of the State Department to-day by Secretary of State Bryan.

He will succeed Fred M. Dearing, who is to be made secretary of the Legation at Brussels, Belgium.

$50,000 TERMINAL TAX NOT ASSURED

City Can Obtain No Revenue From Property Until Supreme Court Has Made Decision.

Atlanta's Tax Assessors do not yet consider the $50,000 that would accrue from taxes on the Atlanta joint terminals property a "bird in the hand," as was published in a Sunday paper. They have assessed the property at $4,000,00, but they do not expect to get any returns from it until the United States Supreme Court decides the legality of taxing the State railroad property, which has been leased to the Nashville, Chattanooga and St. Louis Railroad.

Judge John Hart is now fighting the case before the country's higher court. Atlanta and the State of Georgia have won in the lower courts. Should he win, it might mean that a large amount of back taxes would be paid.

Charles W. Smith, chairman of the council tax committee, said it would be a Godsend if the city could get the money this year, for the city treasury has been greatly strained by the purchase of the crematory.

HIGHER DEGREES GIVEN 85 KNIGHTS

Bishop Gunn Preaches at High Mass Celebrated for Catholic Society.

Four men coming all the way from Havana and 81 from different divisions of Georgia made up a class of 85 Knights of Columbus, upon whom were conferred three higher degrees of the order in Atlanta yesterday. The Rt. Rev. John E. Gunn, Bishop of Natchez, Miss., delivered the sermon at a high mass celebrated at the Sacred Heart Church in honor of Atlanta Council, No. 666, and the 85 candidates.

District Deputy M. C. Carroll had charge of the degree work. The following national officers of the Knights of Columbus were in attendance:

James J. Gillen, of Boston; Joseph Mulhaven, of New Haven, Conn.; P. E. Burke, State deputy of Louisiana; Hon. J. J. Tarleton, of Boston; P. H. Flaherty, of New Haven; John J. Griffin, State deputy of Florida; T. C. Hamilton, past State advocate; James J. Condon, master of the fourth degree, and O. M. Harley, State treasurer and past State deputy.

Miss Cannon Wins Atlanta at Concert

Before an audience of nearly 3,000 persons, Miss Eulalie Bright Cannon made her debut before Atlanta's musical world Sunday afternoon at the Auditorium. Miss Cannon was to render two songs, but the applause accorded her was so generous that the young singer was forced to respond with others.

Among the numbers which Miss Cannon sang were "O Don Fatale," an aria from Verdi's opera, "Don Carlos;" "The Little Gray Dove," an English song; "Lieti Signor," from Meyerbeer's "Les Huguenots," and "From the Land of the Sky-blue Water."

Asquith Mentioned As New Chief Justice

Special Cable to The Atlanta Georgian.

LONDON, June 27.—The latest rumor in regard to the Lord Chief Justiceship is that Premier Asquith is likely to accept the post himself.

It was rumored a few days ago that Sir Rufus Isaacs would probably be appointed to fill this high office, although it was expected that such action would arouse sharp criticism because of the connection of the Attorney General with speculation in Marconi shares.

GROCER SLASHES NEGRO FATALLY

DeKalb Officers Jail Decatur Merchant, Brother of Suspended Atlanta Policeman.

Ernest T. Bailey, of Decatur, a brother of Policeman C. H. Bailey, one of the officers suspended by Chief Beavers last week on a charge of visiting a negro blind tiger, is in the DeKalb County jail charged with a murderous assault upon a negro, Gert Erchison. Bailey's wife and brother were witnesses of the attack.

Erchison, his ribs severed as cleanly as by a sweep of the butcher's cleaver, is at the point of death. The negro went into the grocery store of Bailey & Son, in Atlanta Avenue, Decatur, and started a dispute over his account with Luther Bailey, the 14-year-old brother of Ernest Bailey. The boy and Ernest Bailey, as well as the latter's wife, say he struck the boy with his fist, knocking him down.

Bailey went to the boy's rescue, taking a shoe repairing knife. With one stroke, he cut the negro from head to abdomen. Erchison was taken to the Ansley-Goss drug store. Dr. Ansley said the negro could not live.

CHAMBER WILL GREET ASSEMBLY

Annual Reception To Be Held at Piedmont Driving Club Thursday, July 10.

An annual reception of the Chamber of Commerce to the Governor, President of the Senate, Speaker of the House and members of the Legislature will be given Thursday evening, July 10, at the Piedmont Driving Club. Fully 200 members of the chamber will attend.

Secretary Cooper, of the chamber, Monday said invitations would be mailed this week.

The reception will be informal. It will be given on the club veranda. Speeches probably will be barred. A full program has not been arranged.

STATE HAS UTILITIES BOARD.

SPRINGFIELD, ILL., June 30.—Governor Dunne to-day signed the public utilities bill. The measure vests the control of utilities in the State commission of five members.

Stefansson Off for Arctic on Tuesday

SEATTLE, WASH., June 30.—Vilhjalmar Stefansson, who will lead the Canadian scientific and exploration expedition into the Arctic, has arrived from Victoria, B. C., to make final preparations for his three years' stay in the Arctic. Mr. Stefansson, Dr. R. M. Anderson and James Murray will leave Tuesday for Nome, where they will join the party of twelve scientists.

Mr. Stefansson said that according to schedule his party would return to civilization in October, 1916.

SINGING AND DANCING BEAUTIES AT THE DUTCH MILL.

If you enjoy singing, dancing, pretty costumes and pretty girls, go to the Dutch Mill and you will find the amusement you have been looking for, and if is clean and charming. The Dutch Mill Stock Company is one of the best and cleanest in tabloid musical comedy, and Manager Glenn insures protection to women and children and every care for their comfort. If you would see a good show go to the Dutch Mill.

Chamberlin-Johnson-DuBose Co. Atlanta—New York—Paris **Chamberlin-Johnson-DuBose Co.**

Ushering In The New Month With A New Kind Of Sale of Muslin Underwear

The Choicest French Underwear and American-Made Garments Are Half Price

We say this is a new kind of muslin underwear sale.

When have the women of Atlanta been invited to select from huge quantities of beautiful undermuslins and pay but half? And here it is the beginning of July.

Indeed, there is no record of any such sale.

However, this is not a time "to exhort" or to plead a cause, we just want to state the case as it is and bide our time until to-morrow morning, when the store opens and you SEE what kind of a sale this really is, what its opportunities are.

We have been going through the muslin underwear stock with a view to clearing out every odd garment and every surplus line—this is now done, the thoroughest piece of work we could do.

Fineness of quality, beauty of design amounted to nothing, when it came to the pricing—it is only fair to tell you this that you, who turn to Chamberlin-Johnson-DuBose Company to do your daily shopping, may know what is in store for you and that you may plan accordingly.

There are French Sets of combinations and gowns, and gowns, drawers and chemises, all hand-embroidered in those beautiful designs that it seems only the French can attain, and often trimmed with real cluny laces.

There are French hand-made gowns, chemises and combinations.

There are American-made sets of combination and gown, and combination, gown and petticoat elaborate with laces, embroideries and ribbons.

There are American-made petticoats, gowns, drawers and combinations in an infinite variety, and every garment is one that we offered in "regular" stocks at just twice the now price! And who know Chamberlin-Johnson-DuBose qualities knows what this means There is no describing them—the sheer nainsooks, the really exquisite shadow, Irish, cluny, Valenciennes laces, the embroideries, the medallions, the rosebuds, the ribbons, the bows—consider the prettiest garments these "regular" prices have ever brought and decide wherein economy lies!

French Sets

$60.00 Set is	$30.00
35.00 Sets are	17.50
30.00 Sets are	15.00
25.00 Sets are	12.50
22.00 Set is	11.00
20.00 Sets are	10.00
15.00 Sets are	7.50
14.00 Sets are	7.00

French Combinations

$15.00 Combinations are	$7.50
12.00 Combinations are	6.00
10.00 Combinations are	5.00
9.00 Combinations are	4.75
8.00 Combinations are	4.00
5.00 Combinations are	2.50

French Chemises

1.98 Chemises are	99c
1.49 Chemises are	75c
1.39 Chemises are	70c
95c Chemises are	48c
69c Chemises are	35c

French Gowns

$6.00 Gowns are	$3.00
5.00 Gowns are	2.50
2.39 Gowns are	1.20

American-Made Sets

$22.50 Set is	$11.25
20.00 Set is	10.00
16.50 Set is	8.25
16.00 Set is	8.00
15.00 Sets are	7.50

HALF PRICE

Combinations

$12.00 Combinations	$6.00
10.00 Combinations	5.00
9.00 Combinations	4.50
8.00 Combinations	4.00
7.50 Combinations	3.75
6.00 Combinations	3.00
5.00 Combinations	2.50

Petticoats

$15.00 Petticoats are	$7.50
5.00 Petticoats are	2.50
4.50 Petticoats are	2.25
3.98 Petticoats are	1.99
3.50 Petticoats are	1.75
2.98 Petticoats are	1.49
2.50 Petticoats are	1.25
1.98 Petticoats are	.99
1.50 Petticoats are	.75

Gowns

$13.50 Gowns are	$6.75
12.00 Gowns are	6.00
9.00 Gowns are	4.50
8.50 Gowns are	4.25
7.00 Gowns are	3.50
5.00 Gowns are	2.50
4.00 Gowns are	2.25

Drawers

Both circular and straight cut.

$6.00 Drawers are	$3.00
3.50 Drawers are	1.75
3.00 Drawers are	1.50
2.75 Drawers are	1.38
2.50 Drawers are	1.25
2.00 Drawers are	1.00
1.75 Drawers are	.88
1.50 Drawers are	.75
1.25 Drawers are	.63
1.00 Drawers are	.50

Corset Covers

5 dozen that were 25c, are **12½c each.**

Pajamas

Women's $3.50, $2.75 and $2.00 Pajamas of **real** pajama checks are marked, a pair **75c**

Those that were $1.49 and $1.25 a pair are **50c**

Chamberlin-Johnson-DuBose Co.

COMPETENCY, EXPERIENCE AND FINANCIAL RESPONSIBILITY

Where else will you find, well developed, these three essentials in the management of TRUST ESTATES, save in the well organized TRUST COMPANY?

TRUST COMPANY OF GEORGIA

Capital and Surplus, $1,800,000; Stockholders' Liability, $1,000,000.

Total Protection $2,800,000.

BILL IS OFFERED PROHIBITING LIQUOR ADS

Half Dozen Measures Are Read in Georgia Senate—Solons Vote to Visit Athens.

The Senate was in session less than half an hour Monday morning. Reading of half a dozen bills and adoption of a resolution to visit Athens July 12 made up the business.

zSenator Searcy introduced a bill prohibiting alcoholic liquor advertisements and making violations punishable as misdemeanors. The bill provides it shall be unlawful for any person, firm or corporation owning or controlling newspapers, magazines or other public gazettes in Georgia to advertise either for themselves or for others, any alcoholic liquors, the sale of which is prohibited in Georgia. Violation is made a misdemeanor punishable under section 1065 of the Code of 1910. The bill was referred to the temperance committee.

Senator Tarver, of the Forty-third, introduced a bill for the appointment of a commission to investigate the necessity of a State sanitarium for drug fiends and inebriates, and to ascertain the cost of such an institution. The bill was referred to the committee on hygiene and sanitation.

Other Bills Are Offered.

Other bills introduced were:

By Senator Bush—To provide for teaching agriculture in all grades of the public schools of Georgia.

By Senator Richardson—A local bill to amend the act creating a public school system at Oglethorpe.

By Senator Bush—Providing for the appointment of stenographic reporters for grand juries.

By Senators Oliff and Pope—To change the meetings of the legislature from annual to biennial sessions. Under this bill, the next meeting after the present session would begin on the fourth Wednesday in June, 1914.

The Wimble and Miller House bill instructing the Governor to call a special election for United States Senator on July 15 was read in the Senate the second time.

Who Is Herbert Myrick?

House resolution No. 20, inviting Herbert Myrick, of Illinois, to address the Legislature on July 15 was read and laid on the table. Several Senators rose at the same time and objected to its adoption because the resolution failed to tell who Mr. Myrick was and why the legislators should listen to him.

Senator R. T. DuBose, of the Thirtieth, on behalf of the Mayor, Chamber of Commerce and other officers and citizens of Athens, invited the Legislature to visit Athens all day June 12. In a brief speech he told the Senators Athens would spread a feast of barbecue and watermelon, and that there would be "water, water everywhere." The Senate unanimously accepted the invitation.

The Senate adjourned to meet at 11:30 Tuesday morning.

$32,550 Paid for Watteau Painting

Special Cable to The Atlanta Georgian.

LONDON, June 30.—The Agnews have paid $32,550 for Watteau's "A Fete Champetre". This is the record high price for a Watteau.

The picture shows a party of men and women assembled in a woody glade. One of the men is seated on the ground playing a guitar to a woman by his side. Near by is a woman in a white silk dress talking with a man and in the distance is seen the entrance to a palace.

Weltner Denounces Prison Conditions

"An iniquity of the basest sort," is the way in which Philip Weltner, secretary of the Prison Association of Georgia, described conditions in Georgia prisons in an address at the Assembly day exercises of the Lutheran Church of the Redeemer Sunday.

"We need better prison laws; the ones we have now handicap the Prison Commission. It is impossible to segregate the whites from the blacks, or the youths from the hardened criminals."

Butcher Kills Self In Savannah Market

SAVANNAH, June 30.—J. Friedman, a butcher, shot and instantly killed himself in his stall at the city market last night. Isadore, his 10-year-old son, was with him.

Friedman had gone to the market ostensibly to make out his monthly bills. He was 37 years old and a native of Russia. Mrs. Friedman and the other children had gone to Tybee for the day.

Postage Stamp Will Bear Pope's Effigy

Special Cable to The Atlanta Georgian.

PARIS, June 30.—Although the former Papal States were among the stamp issuing countries no postage stamp has as yet borne an effigy of the Pope. The omission will be made good in a series of stamps which the Government will issue.

The stamp will have a design depicting the coronation of the Emperor Francis Joseph as King of Hungary, and will show Pius IX.

500 Have Hair Shorn To Avoid Brushing

NEW YORK, June 30.—Rather than be reminded to brush their hair before coming to school, 500 boys of Public School No. 92, Bridge and Broome Streets, have had their locks clipped close to their heads.

SIDELIGHTS on GEORGIA POLITICS



By JAMES B. NEVIN

Here is a story of a gold pen and a Governor, and incidentally it is a story of some of the strenuous requirements of being a Governor—a Governor of Georgia, anyway.

On December 25, 1881—thirty-one years ago, and more—Eugene Spalding, Samuel W. Wilkes and George H. Hammond presented Joseph M. Brown, then a car accountant in the service of the Western and Atlantic Railroad, a handsome gold pen.

He has had that pen in his possession ever since, and it has been in daily use.

When on Saturday last he retired from the governorship of Georgia for the second time the last official act he performed as Governor was to sign an order with that pen.

The last thing of any sort he did just before going up into the hall of the House of Representatives to see his distinguished successor sworn in was to slip that pen into his vest pocket.

It is, in very many ways, his most treasured possession.

In 1881, Joseph M. Brown was a car accountant in the Western and Atlantic Railroad office.

In 1882 he was general freight agent for the same road.

From 1884 to 1889 he was general freight and passenger agent, and from 1889 to 1898 he was general traffic manager.

On August 14, 1904, he was named by Governor Terrell to be a member of the Railroad Commission of Georgia, and on August 22, a few days before the expiration of that term, he was dismissed by Governor Hoke Smith.

During all these days Joseph M. Brown used that same gold pen to sign his every official document.

Following his dismissal as Railroad Commissioner, Joseph M. Brown began that which was to go down in history as the most remarkable political campaign ever waged in Georgia.

He announced for Governor against Governor Hoke Smith, notwithstanding the circumstances of his own comparative obscurity and Governor Smith's apparently tremendous popularity, and he defeated the Governor.

The one thing that characterized this campaign as unique was a series of remarkable campaign cards issued by Brown.

Never were such political cards written in Georgia, and never again, perhaps, will such cards be written!

The public seized upon them eagerly and devoured them with evident relish, just as fast as he could pen them.

He never had been a public speaker, but he certainly proved himself to be about the most strenuous public writer that ever happened.

Every one of those cards was written with that same gold pen.

Two years later the Governor was defeated by his ancient enemy, after another most picturesque campaign in which more cards figured.

Then, still another two years later, he won back the governorship, by defeating Hon. Pope Brown and Judge Richard B. Russell.

He never gave out in that campaign an interview, a card or a statement that was not written by that old reliable gold pen!

During his two terms as Governor he estimates that he signed treasury warrants to an amount exceeding $20,000,000—and every one was signed with that gold pen.

During the same time he estimates that he attached his name to more than 100,000 official documents of one sort and another—and he never signed one of them with any other pen than the gold one.

Asked what he considered the most important documents he ever signed with that pen the Governor said:

"Oh, by far the most important documents I signed with that pen were the love letters I wrote Miss Cora McCord, before she became Mrs. Brown—not that I have not written her many love letters with it since, for that matter!

"I am not particularly superstitious and I certainly am not a fatalist, but somehow, I thought that pen might be bringing me good luck, and with respect to Miss Cora McCord, good luck was what I was looking for. I always wrote her with that pen, and I wrote her quite frequently, moreover.

"You think my political cards interesting, and perhaps convincing. Well, you should have read some of those love letters. They were picturesque enough, and—convincing?

"All I have to say about that is that the once Miss McCord is now Mrs. Brown!"

This pen has signed many documents famous in Georgia history.

It signed the famous letter to Governor Hoke Smith that never was and never has been opened, and the contents of which nobody on earth other than Governor Brown knows.

It signed the notable paper refusing a pardon to Stripling.

It signed the commission that made Joseph M. Terrell a United States Senator, and it signed that remarkable promulgation, "The Supremacy of the Law."

And the curious thing about it all is that not until he had departed from the governorship did Joseph M. Brown mention the matter of this pen to a living soul!

It is quite like him that he should have used it, methodically and regularly, all these years, and yet never thought to mention it to somebody.

Orders Macon Depot Decision in Ten Days

MACON, June 30.—Chairman Murphey Candler, of the State Railroad Commission, has given the Southern Railway ten days in which to decide definitely whether it will enter with the Central of Georgia Railroad into a contract for the erection of a union station in Macon.

Copies of the letetr have been received by Mayor Moore and the Chamber of Commerce, and a local delegation will go to Atlanta Tuesday to confer with Chairman Candler.

"Glad to Quit," Says Henry S. Jackson

Collector of Internal Revenue Henry S. Jackson, located in this city, whose term expires June 30, stated Saturday morning that owing to his weak physical condition he was glad to be relieved of his duties. Mr. Jackson said:

"I intend to take a trip to some quiet place with my family and there recuperate. I have not yet decided where we will go. We did intend to go abroad, but I fear I am not strong enough for that."

160 Girls in Bibb to Hold Canning Bees

MACON, June 30.—Beginning July 7 and for a period of sixteen days, the 160 members of the girls' canning clubs of Bibb County will hold canning bees at different points in the county, under the leadership of Mrs. C. J. Ralston, county canning agent, and Miss Mary E. Creswell, head of the State demonstration work.

It is estimated that 20,000 cans of vegetables and fruit will be canned by the girls' clubs this month.

At Last
Maxwell House Blend TEA



Those who seek the best need go no further. Free from colorings or adulterations of any kind

½-lb., ¼-lb., 1-lb. Air-Tight Canisters.

Ask your Grocer for it
Cheek-Neal Coffee Co.
Nashville Houston Jacksonville

P-R-I-N-T-O-R-I-A-L-S
No. 164

Sow a Crop *of* "Good Printing", Reap a Harvest *of* Rich Returns!

"As ye sow, so shall ye reap" not alone applies to "personal" morals—but to business acumen, quite as forcefully. A man's business traits are characterized in the daily prosecution of his business. The successful man makes success shine through every phase of his business. Chiefly is he alert on the value of good advertising, and how it should be done. He knows that GOOD PRINTING is the keynote of good advertising. He does not even risk the output of cheap printing. He does not haggle over a few dollars that sum up the difference between high-class productive work and the ordinary sort. He is far-sighted; he is analytical; he stands himself in the position the recipients of his advertising literature occupies; he knows that cheaply prepared advertising printing would not impress him, and is fair enough to give his prospects the credit of having as good taste as himself. He feels he has no right to suppose other people will be influenced with his literature gotten up on the cheaps, when that sort couldn't hope to appeal to him—so—naturally, he seeks the BYRD organization, gets the best printing, original ideas, and compelling copy, and waxes eloquent on his sagacity.

BYRD
Printing Co.
46-48-50 W. Alabama, Atlanta.

Phones M. 1560-2608-2614.

ORDER BY MAIL---THESE GOODS DIRECT TO YOU VIA PARCEL POST

Hammocks at Half Price

M. RICH & BROS. CO.

Sale of Girls' Coats

Now Come the Great July Pre-Inventory Sales

To Save Counting Stocks, We Discount Prices

July Pre-Inventory Sales fit into our plan of storekeeping. When we take Inventory, August 1st, stocks must be at their ***lowest*** point. To get them there we ***prune*** prices to ***sprout*** sales. We would rather ***count*** money than merchandise; rather ***shave*** profits to the vanishing point than have stocks ***cluttered*** up with odds and ends, broken lines and surplus merchandise.

By the very nature of the case, these Pre-Inventory Sales bring the very best ***bargains*** of the year. ***Share and save.***

$1 to $1.50 Lace Veils 39c

Just fifty-one in all. Neat patterns in navy or brown. Smart lace veils to wear all summer and next fall.

(Main Floor, Right)

Sale of "Onyx" Stockings

Wednesday morning at 8:30 a. m. and not a moment sooner—we offer

$3,200 of "Onyx" Stockings for $1,875

Included are upward of four thousand eight hundred (4,800) pairs of lisle stockings, lace, embroidery, boot-silk and all-silk stockings in black, white and colors.

"Onyx" stockings are the peer of any made in this country; superior to most stockings. To buy them at these

Savings of a Third to a Half

is to share in the best stocking opportunity ever brought to Atlanta. Sale Wednesday; full particulars in Tuesday evening's papers.

(Stockings—Main Floor, Right)

Save a Fourth on Nearly All

Summer Furniture

The cool, inviting summer furniture you need for your porch, lawns, cottage or living rooms can now be selected at a **full fourth less** than usual prices. Chiefly in the graceful Chinese Grass and Fiber Rush furniture. **Save a fourth.**

(Furniture—Fourth Floor)

Much Muslinwear Must Go

Broken lines and odd lots that we just won't invoice will leave at these lessened prices:

$2.50 to $3 gowns, $1.49. $4.50 to $5 gowns, $2.98

$2.50 to $3.50 Princess Slips $1.95

Variously in fine nainsooks and cambries, diversely trimmed in laces and embroideries. Other Princess slips:

$4.95; values to $7.50. $6.50; values to $10.

Combination Garments Underpriced

Combinations in skirt and three-piece styles, and combination knickerbocker and wide knee drawers in open or closed styles. Grouped under these three prices:

$1.25 $1.50 values **98c** $2.00 $2.50 $3.00 **$1.49** $3.50 $4.00 $6.50 **$2.49**

(Muslinwear—Second Floor)

Choice $1 Silk Foulards 55c

The ideal silk for summer wear. Cool, delightfully smart, wonderfully serviceable. These are proof against water spotting. Here in many choice designs and colors.

$2.50 to $3.50 Silk Chiffons 95c

Fashionable as they are, recent advices predict that these chiffons will be more fashionable this fall. What luck, then, to buy now. Solid colors with deep black or colored charmeuse silk borders; some with stripes; some bestrewn with small buds or large spaced flowers.

$1 Plain and Fancy Silks 49c

Choose from solid color or changeable taffetas—soft chiffon qualities for dresses and waists. Also fancy stripes messalines in neat combination colors.

Clearing the Robes

A small lot of lace and chiffon robes in the trimming section that we don't want to invoice.

Chiefly in one of a kind. Black only. Savings range from a third to a half.

(Silk Annex—Main Floor, Left)

Stamped Towels: A Sale

Stamped for solid and eyelet embroidery. Some for scalloped ends.

50c all linen huck towels, 20x40, 39c.
25c all linen towels, guest size, 19c.
25c union linen towels, full size, 19c.

10c for 25c D. M. C. and Peri Lustra embroidery cottons—the popular No. 3. Navy, cadet blue, green, brown and tan.

These Stylish 50c to $1.50 Laces 25c

Venise bands—bewitching patterns in the fashionable Venise lace bands, 3 1-2 to 7 inches wide. Cream, white and ecru. $1 values at 25c.

Shadow laces—bands and edges, 4 to 8 inches wide. Black, cream and white, 75c to $1.50 values at 25c.

Up to 35c Laces at

Point de Paris, Round Thread and Normandy Val laces in edges and insertions, 2 1-2 to 5 inches wide. A clean-up of broken lines formerly selling at 10c, 15c, 20c to 35c.

Embroideries—Matched sets of beadings, odds and ends edges and insertings. Formerly 15c to 35c a yard at 7 1-2c.

7½c

50c to $1 Embroideries at

Flouncings—Swiss, cambric and nainsook 10 to 14 inch embroidery flouncings in blind, eyelet and Irish effects. 25c to 75c qualities at 19c.

Novelty Embroideries—the odds and ends of bands in crepes, voiles and all novelty embroideries. Formerly 50c to $1, at 19c.

19c

Though These Dresses Are Splendid $8.50 to $12.50 Values, Their Price is Only $5.85



You know values and styles enough to appreciate this extraordinary offering.

You have choice of crepes, voiles, linens, ratines, tissues; fabrics on the crest wave of fashion. Choice is unlimited; nearly two hundred dresses in all.

There are plain one-piece dresses, some entirely of laces and tucking; the new coat dresses, composed dresses, the tunic of floral crepe, the skirt of voile. Many of the dresses have the new crushed silk girdle. All white, colors or white and colors in combination. Delightfully new $8.50 to $12.50 dresses, and only $5.85.

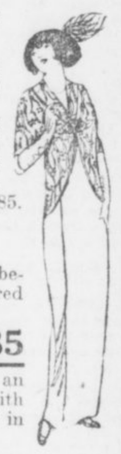

$6 to $8 Lingerie Dresses at $3.85

Crepes, voiles, linens and lingeries. Some are all white; some are bestrewn with dainty flowers; some are in colors. More than one hundred and fifty in all; with choice of more than a dozen styles.

$18 to $25 Afternoon Dresses at $11.85

About one hundred and twenty in all. The largest lot are of an imported hemstitched white crepe, made in the one-piece style, with crushed girdle of charmeuse or velvet. Others are of voile and crepe in elaborate embroidered designs. White and colors.

These Suits and Dresses Will Not Be Invoiced

Below we list our remaining wool suits, wool and silk dresses. Just the numbers stated; the Pre-Inventory price should move them quickly.

3 suits originally $60, now $28.75.
18 suits originally $35, now $16.85.
6 suits originally $45, now $23.50.
12 suits originally $23.50, now $10.

4 silk dresses were $55, now $28.75.
5 silk dresses were $45, now $23.50.
9 silk dresses were $35, now $17.85.
6 silk dresses were $25, now $14.85.



Upward of 500 High Grade *Corsets at Half Price*

Because we are discontinuing the line, all of our Mme. Irene Corsets go in this sale at half-price. Beautiful styles in silk broche and coutil; many of them just in this season; the rest the stock that was on hand.

We also include practically all the broken lines and discontinued models of all other corsets. Variously in batiste and coutil. All sizes and styles in the lot, but not all sizes in each style. Pay just half-price.

Corsets were $3.00, $4.00, $5.00, $8, $10 to $25.
Now at half—$1.50, $2.00, $2.50 $4, $5 to $12.50.

(Corsets—Second Floor)

Table Linens, Sheets, Etc.

Among the odd lots that you will find reduced for clearance are

Rich's Imp't Cambric Sheets

A few of these fine sheets that are slightly soiled. Rummage among them: if you find the size you want, pay one-fourth less than the usual price.

Remnants Crash and Towelings

Huck towels and kitchen crashes in various lengths. Reductions range from a fourth to a third.

Odd Lots of Table Cloths

Our best grade of German Silver Bleach Table Linens. In three sizes. Neat bordered patterns.

$2.50 cloths, 2x2 yards, $1.90.
$3.15 cloths, 2x2½ yards, $2.38.
$3.75 cloths, 2x3 yards, $2.85.

(Linens—Main Floor, Left)

Clearing the Curtains

During this sale you can choose any pair of curtains in stock—and we have hundreds of kinds—at one-fourth less than the usual prices. None reserved.

Curtain Nets

White, creamed, Arabian, colored nets in Filet, Nottingham, Madras and novelty weaves. Variously 40 and 45 inches wide. Big assortment.

35c Qualities 25c 50c Qualities 39c

(Curtains—Third Floor)

Clearing $2 and $3.50 Neckwear at 98c

Women's neckwear—all the pretty styles that have been so popular this season. Included are collars, yokes, jabots, waists and coat sets, hand-embroidered and hand-crochet collar, hand-crochet stocks, etc. All new this spring; some pieces may show signs of handling.

(Main Floor, Right)

The Linen for Your Suit, Skirt or Dress

can be had for a third to a half less in this sale. Pay only—

59c for $1 white sheeting—all-linen, in great demand for suits and skirts. Ready shrunk, finished soft for the needle. Note the width—72 inches.

49c for 75c linen suiting—French linen, just the right weight and texture for suits and dresses. White, light blue, pink or tan. 45 inches.

25c for 35c white linen—warranted all-linen, fine medium weight quality for waists and dresses. Yard wide.

Summer Wash Goods

15c for 25c ginghams—the soft Zephyr ginghams in a full assortment of pretty patterns.

12½c for 19c Shirting Madras—smart styles for women's waists and men's and boys' shirts, etc. Neat stripes and figures, black and colored stripes or figures on white grounds.

THE GEORGIAN'S MAGAZINE PAGE

Their Married Life

Helen Forgot to Tip the Stewart and He Does Not Hesitate to Remind Her.

By MABEL HERBERT URNER.

"WELL, they're not going to let us land to-night," announced Warren, coming into the stateroom, where Helen had just finished packing.

"They're not! Why, dear, the steward just said we'd be in by 11."

"No, it'll be nearer 12. Just saw the purser—they're going to anchor till morning. Now, I'm going on deck for a smoke, and you'd better turn in. They'll roust us out about 4."

Helen had looked forward to the excitement and adventure of a midnight landing. She was all packed, and now to unpack, and take out the things needed for the night, was most discouraging.

It was after 10, but she knew it would be useless to try to sleep, so she threw a wrap about her and followed Warren on deck. Most of the passengers were leaning over the rails, watching the faint revolving rays of a distant lighthouse and trying to make out the dark outline of land ahead. After six days of the ocean everyone was eager to sight land.

Helen walked twice around the deck, and then caught sight of Warren in the smoking room, laughing and talking with a group of men. She waited, but when he did not come out, she went back to the stateroom and got ready for bed, with a dull sense of depression.

"Whew! it's hot in here," grumbled Warren, switching on the light as he entered half an hour later.

No Air.

"Dear, it's dreadful!" admitted Helen, who had been tossing uncomfortably in the upper berth. "There's not a bit of air up here."

"Not much anywhere. Guess we're going to strike it hot in Paris. We'll have a sweltering trip up from Cherbourg in these dinky trains."

"Why, we've stopped, haven't we?" suddenly realizing that her discomfort was partly due to the lack of motion.

"She's slowing up; we'll anchor in about ten minutes now."

After a week of the rocking ship and swishing waves, the sudden steadiness and silence were strangely disconcerting. They had come to a dead stop now, and the air was stifling. All the sounds of the ship, which the roar of the sea had deadened, were now painfully distinct. A few couples were still promenading the deck, and stewards were dragging trunks through the corridors, getting ready for the early morning landing.

During the trip the motion of the ship had rocked Helen to sleep, but now the sudden stillness was sickening. She had heard of people being "land sick" after an ocean voyage; now she realized what it meant.

"Why in thunder don't you lie still?" growled Warren, as he could hear Helen tossing above him.

"Dear, I can't sleep! I think I'll get up and go on deck."

"You'll stay right where you are! Think I'm going to be kept awake by your prowling around here? Now, you lie still and go to sleep."

Helen tried to lie still, but she could not sleep. How much longer must she lie there?

Then came the sounds of sailors washing the decks. Surely if Warren could sleep through all that noise she would not waken him. It was 3:30.

She dressed swiftly and hurried up on deck. Several passengers, who had evidently not gone to bed at all, were strolling about. The air was close and sultry.

The Harbor.

The harbor was dotted with anchored ships, shadowy and ghostlike in the gray dawn. It was all so still and motionless. The land was quite plain now, but it looked bleak and barren. It was Helen's first glimpse of France, and this gray line of rocky cliffs was very different from the fields and villas she had pictured.

Sea gulls were hovering about the ship and resting on the water. There was a heavy odor of fish and seaweed. Gradually the gray mist lifted and the eastern sky lit up with the first glow of sunrise.

"There's the tender," some one called, as they sighted a small boat steaming its way toward them.

Helen hurried down to awaken Warren, but found that he was already up and half dressed.

"See here," scowling into the mirror at the collar he was trying to button, "we've got all these people to tip yet. I should've had the purser change some money. Well, they'll have to take American money—ought to be glad to get any. Let's see what I've got here," drawing a roll of bills from his pocket. "Five dollars for the table steward, $5 for the bedroom steward, $2 for my bath steward—and how much for your stewardess? What did she do for you? Anything besides fixing your bath?"

"Yes, she hooked my dress every evening."

"Well, $2 ought to be enough for her. Now, about the deck steward, what did he do besides putting up the chairs?"

"You know how he served my lunch on deck the first day."

"All right, $2 for him. Here, you attend to that," giving her the money for the stewardess and the deck steward. "I'll see to the others. Jove, there's the smoking room steward! I forgot him."

"Oh, dear, do you have to give him anything? It seems so much to have to tip so many."

Very Compulsory.

"Well, you've got to do it, or if you ever come on this ship again you'd find it blamed uncomfortable."

"You can get breakfast now, sir." The bedroom steward was at the door. "Your luggage ready to go down, sir?"

"Yes, all ready. You can take it now," and Warren slipped into his hand a $5 bill.

"Thank you, sir," and he hurried off with their hand baggage, while Helen followed Warren down to the dining saloon.

Although it was not yet 5, the regular breakfast had been prepared for the passengers leaving for Cherbourg on the tender.

Helen ordered only fruit, coffee and toast, for the sleepless night had left her with a dull headache and no hearty breakfast of kippered herappetite. But Warren ordered a ring and parsley omelet.

"Dear, if you don't mind, I'll not wait for you. Perhaps I'd better go up and find the stewardess and the deck steward."

"All right," as having finished the herring Warren now attacked the omelet. "You hustle on. Go back to the stateroom and take a look around. See that they've got everything out."

Helen had no difficulty in finding the stewardess, who was hanging over the banister, plainly waiting for her tip. The deck steward, too, was in evidence, but a passenger was instructing him about a steamer rug to be kept for the return voyage.

Then Warren came up, and they leaned over the railing to watch the sailors load the trunks on the tender, and Helen forgot all about the two-dollar bill she had thrust in her glove for the deck steward.

When the baggage was all on, the passengers filed down the gang plank. Early as it was, the ship's band was stationed on deck, ready to play a farewell salute as they pushed off.

From the tender Helen looked up at the great white ship with its fluttering flags. Everyone was waving a farewell, the band was playing—it was a stirring moment.

A Hint.

"Beg pardon, sir, but didn't you want to see me?"

"Hey! What's that?" Warren turned to find the deck steward at his elbow. "What in the devil do you want?"

Helen stared blankly. Then as she saw the other passengers glance at them with a meaning smile—she remembered the money in her glove.

"What's that?" repeated Warren, loud enough for everyone to hear. "I don't know what you're talking about."

"Oh, dear, I forgot to give him his tip. Here!" taking the bill from her glove and thrusting it at him.

"So that's what you're after?" roared Warren. "Well, you'll pay for this infernal impudence; I'll report you, all right. I'll see if you're allowed to follow passengers and hound them for tips!"

But the man was running back up the gangway, and now the ropes were thrown off, and with a throb of machinery the tender pushed away.

With the steward out of reach, Warren's rage was vented on Helen.

"Nice position you've put us in," he fumed, "making everybody think we were trying to get away without tipping the stewards. Not that I care a hang what they think," quickly, for Warren always posed as being indifferent to what people thought.

But Helen did care! She was crimson with mortification. The amused glances of the other passengers had sent the hot blood to her face. She felt that most of them thought she and Warren had orobably tried to escape all their tips. She knew there were some people who did this, and in what contempt they were held.

Helen Disgraced

The tender was swiftly plowing through the water, and already the steamer was left far behind. Any other time Helen would have been thrilled with the beauty of the scene—the majestic ship outlined against the riotous sunrise. But now she looked at it almost unseeingly.

She felt disgraced. The trivial incident she magnified to an absurd importance. Although the other passengers were now watching the receding ship and the sunrise, she felt they were still watching her. And they would have to travel all the way to Paris with these people!

Warren had evidently forgotten all about it, for he was talking to one of the men about a hotel they were thinking of stopping at in Paris. But Helen's cheeks still burned under her veil.

It was only another instance in which she foolishly allowed her self-consciousness to make her most unhappy.

Household Suggestions

When patent-leather shoes begin to show signs of wear they should be wiped over with a sponge and warm water, and, after being carefully dried, should be brushed over lightly with patent-leather varnish, sold for the purpose. Remember, never put patent-leather near the fire, for the heat is very likely to crack it.

A simple and excellent way to remove dirty marks from a mackintosh is to cut a raw potato in slices and rub it well on the marks. It will also remove mudstains frm dress skirts, children's coats and gentlemen's trusers.

When shutting up a house for a long time pack the silver in dry flour and keep the forks, knives and spoons together, arranging in layers with flour in between. The silver will remain perfectly bright and untarnished.

In drawing threads from hemstitching or drawn work, wet a small brush, rub it on a cake of soap and then on the threads you wish to draw, and they will come out easily and without breaking.

When making pastry that is to be served cold, milk should be used for the mixing, and the pastry will keep short and crisp longer than if mixed with water.

Confusing But Clear.

It was a sad day for Mrs. Mullett. The last of her family now was married, and the poor old lady had the dismal prospect of living henceforth all alone.

The vicar was duly sympathetic when he called to see her some few days after the wedding.

"You must feel very lonely nowadays, Mrs. Mullett," he remarked, "especially seeing that in the past you've had so many children to brighten your home."

Mrs. Mullett sighed.

"Yes, sir," she replied at last, "I do feel lonely sometimes. One day, you know, I misses 'em, and the next day I wants 'em. But, all said and done, I think I misses 'em more than I wants 'em."

.:. What Dame Fashion Is Offering .:.



The Manicure Lady

By WILLIAM F. KIRK.

"THAT fellow Oldstein proposed to me yesterday, right here in the barber shop," said the Manicure Lady. "I guess he must have figured that the honeymoon would be cheaper if we started it in the summer and went to some quiet boarding house along the Maine coast, but anyhow he seemed to be in an awful hurry to get his answer. You bet, he got his answer in an awful hurry, too. I told him that I would gladly marry him, and he asked me when, and I said in some previous existence. He was too thick to see the point until I came out with the coarse work and told him that I wouldn't marry him to save myself from the guillotine."

"You didn't need to throw it into him so hard," said the Head Barber. "It is hard enough for a man to know that he has lost a girl like you, without you making him feel worse. Of course, he isn't your kind of a fellow, but you didn't need to throw the hooks into him when you said 'No.' Be gentle, kid, be gentle."

"A girl can't be gentle no more," declared the Manicure Lady. "As I have often told you before, George, the ages of shivarees is dead, and romance has went into the discard. Gee, in the old days a girl got some kind of classy proposal, believe me! It would be out in the moonlight, near some old castle, usually under one of them yew trees or hemlock, or whatever it was that used to grow when knights was bold. The moon would shine down on a white, slim figure of a girl, and on the broad shoulders of a strong, tall knight with a sword, a cut on his pale temple and the foam of battle on his wonderful mouth. He would hold her to him for a wild, sweet moment and then they would be betrothed, her and he. There ain't no knights any more, George. This Oldstein looks as much like a knight as Cincinnati looks like a pennant winner, and the only scar on his brow is on his cheek instead, made by a razor one time when he was cutting down expenses and shaving himself. The knights in the story books was always just going to a battle or just coming back from winning one, and the only fights that Oldstein knows about is fights with competitors. Gee, George, but there was regular men in them days! Listen to this:

"'Sir Launcelot swept full ten aside with his great, flashing sword, and plunged more fiercely into the fray for his Lady Ethelreda. Yonder shone her golden hair, and the swarthy foemen would have spirited her away but for the gleam of the crimson sun in her wondrous tresses. Faster and in ever-growing circles flashed his sword—till, by her side and holding her to his panting breast, stood Sir Launcelot, than whom a lardlier knight ne'er strewed a battlefield with dead.'"

"What kind of guff is that?" asked the Head Barber.

"It is out of an old romance Wilfred got at the library last night," said the Manicure Lady. "Just think what would happen to me if I was to marry Oldstein and get carried off by a lot of swarthy foemen! I would have a swell chance of ever being retook, wouldn't I? Imagine Oldstein with a flashing sword carving his way across a battlefield! A man can't fight like this Mister Launcelot when he hasn't got his mind on anything except his samples or his expense account. Anyhow, Oldstein is too fat to ever be a knight, and he ain't tall enough."

"He would take good care of you other ways," suggested the Head Barber.

"That's nothing," said the Manicure Lady. "He takes good care of his nails, but that don't make him no knight."

By OLIVETTE.

ON the left is a small original shaped coat worn over a tea party gown. It is of nattier "granite" blue. The three-quarter sleeves, set up in a low armhole, are broadly turned up at the bottom to make revers, pointed in front and rounded at the back, showing a frill of white chiffon with two rows of machine stitching.

Slightly loose and built on kimono lines, it is kept on a wide band of the material, making the belt and fastened on the middle front by a flat bow. Cut open on each side front, it shows a blousing of same color in the middle front.

The coat is continued under the girdle by a small round basque.

A white chiffon collar, round at the back, falling in front in two points, trims it and gives it a touch of youthfulness.

The one in the center shows a small coat and afternoon dress.

The small coat is of white and mole checked cloth, with the front crossed; it fastens to the side, the fullness for the chest being kept tightly under; four buttons of the same material. The back is cut loose and straight, square and rather longer from the side piece. All around the bottom it is finished by a bias of mole cloth.

The sleeves, set up low on the shoulders, are straight and rather broad at the finish, showing a wide and pointed turn-over revers trimmed with a band of dull colored pompadour silk.

The long shawl collar is of the same material.

The skirt of mole cloth is plain in front, the right side being only draped over the back to the left side and the fullness being kept inside a wide opening in the part of the side seam.

On the right is a tea party dress for a young girl, made of light biscuit silk veiling. The kimono bodice shows on the shoulders a group of plaits which give it its fullness. The three-quarter sleeves are slightly draped, held up at the elbow by a button of the same material under a tight undersleeve. Squarely opened at the neck, it shows a white chiffon yoke, laid flat. Two narrow bands of chiffon, slightly tucked, trim it on each side. Round the neck a small plain frill of biscuit silk veil, edged on front by a small silk cord, and finished by a small silk ornament encircling the bust. The lower part of the bodice blouses in the waist, taken in at the belt, which is of veil, and gathers on three rows of cord.

The skirt, built under a plain white liberty foundation, is a long veil tunic finished by a high band of blue chiffon, embroidered at top with pale blue silk and trimmed with a row of ornaments in the darker tones.

Not Friends Now.

Two young lady friends met, and after an interchange of the usual salutations, one remarked:

"Oh, May, I'm so glad to see you. Indeed, I was just on my way to call. The fact is, I want you, as my oldest friend, to be one of my bridesmaids."

"Bridesmaids, Daisy! How lovely!" exclaimed May. "But I didn't know you were engaged."

"Well, I know it's sudden," was the answer, "but he's awfully much in love, you know, and it's really just too sweet to live. Will you act, May?"

"Act? Of course I will. I shall be charmed. But," and she took a step as though to move off, "do come round the corner and tell me all about it. Here is Bob Henderson, that laughing, gibbering idiot. He is grinning just as though he meant to stop, and I don't care to be seen talking to him."

"Bob Henderson!" exclaimed Daisy, in an amazed fashion. 'Why, he's the man I'm going to marry!"

Why He Ordered It.

Freshman—"Thought you said the coffee was rotten at this club. What did you order it for?"

Friend—"Oh, I use it in my fountain pen."

Do You Know That—

A military band with a clergyman as conductor is a combination which probably is to be found only at Illogan, Cornwall, where the rector, the Rev. Harry Oxland, has just completed his twenty-seventh year as conductor of the Illogan Military Band. The rector and his 32 musicians, nearly all of whom are tin miners, are familiar figures throughout West Cornwall, the band being very popular at various public functions.

A hedgehog was the means of derailing an engine tender at Sandbach, Cheshire, England, and holding up the traffic on the North Western line for half an hour recently. Investigations made after the tender was derailed showed that the hedgehog had crept between the point rail and the side rail, and, being trapped when the points were moved, prevented them closing properly.

A prominent West Country farmer, attending the opening of a new co-operative milk depot at Bath, England, declared that he had not drunk a glass of milk for twenty years before attending that gathering, when he had one for the novelty of the thing, and was delighted with the taste.

Ants can stand extremes of heat and cold. Forty-eight hours' exposure to frost will not kill them, and one sort has been observed to build its nest in chinks in a blacksmith's forge.

The French people are great chicken raisers. A return gives the income derived by them from this industry as $500,000,000.

The largest opal in the world, weighing seventeen ounces, is worth $300,000 and belongs to the Emperor of Austria.

Advice to the Lovelorn

By BEATRICE FAIRFAX.

LET YOUR HEART DECIDE.

DEAR MISS FAIRFAX:

I am 28 and keep house for my brothers. I know a man older than I. He is a widower, with one child four years old. He asked me to marry him. I have known him about 20 years and he is a home man. STELLA.

There is much in favor of an acceptance. He is a home man, you say; you have known him twenty years, and I take it for granted that you know nothing against him. In addition you are in a position of uncertainty since your brothers' marriage would make you homeless.

But against all this there weighs the question of love. Unless you love him you will not be happy, though he were a paragon of virtue. Your heart must decide.

NO WOMAN SHOULD DO IT.

DEAR MISS FAIRFAX:

Do you not think a young woman lowers herself in the estimation of a man, and loses her self-respect, when she borrows money from him until she receives her own salary, even though she returns the money she borrowed? I. M'G.

There may be no wrong thought or intention, but it is not in good taste. Moreover, if the man is of the wrong sort it will lead him to presume to be more to her than he is.

Surely, no girl is so isolated she has no father, brother or girl friend to whom she can go in need.

HE DOESN'T.

DEAR MISS FAIRFAX:

I am 17 and in love with a man six years my senior. As he is out of town, we only correspond with postals. I would like to know if he loves me. How can I find out? HEARTBROKEN.

He doesn't love you. When a man loves a girl, he has something to write her that is too personal to put on a postal.

The discovery of a man's love for a woman is something that is never learned by probing, so don't distress yourself by trying. And don't sign yourself "Heartbroken." I am quite sure the word doesn't describe you.

OF COURSE NOT.

DEAR MISS FAIRFAX:

I am nineteen, and have been keeping company with a young man one year my senior. I had a quarrel with him and have not spoken to him since he talked about me. When I asked him about it he took it as a joke. I have found out since he was put up to it by a jealous friend. Do you think I ought to apologize first? ALICE.

You must not apologize first or last, and I hope you have too much self-respect to accept an apology if he offer it.

He has gossiped about you. There can never be forgiveness for that.

Must Have a Grumble.

"I have a complaint to make."

It was a guest at the seaside hotel who spoke.

"What is it?" asked the polite proprietor.

"My room," said the angry guest, "is comfortable and the bed is soft."

"But, my dear sir——"

"The bathing is actually good, and the London newspapers reach here in three hours."

"Why, I——"

"The table is good, and the waiters do not expect to be tipped."

"But, sir, I don't see——"

"In fact, the place is delightful, and your bill last week didn't bear a single thing that I had not had. But I can't stand it!"

"But what do you mean? I have purposely arranged everything for the comfort of my guests and thought I had done all in my power."

"That's the whole difficulty. Everything's so good that I can't believe it's true, and I lie awake all night for something to happen and my dream to end. I am fretting myself ill over it, and if you can't give me something to grumble about pretty soon I'll have to pack up and go home."

You Have Until Thursday Noon to Solve "The Triple Tie"

$250 in Cash Prizes for Best "Final Chapter" of The Georgian's Great Mystery Story

SATURDAY'S installment of "The Triple Tie" left Gordon Kelly in a very dramatic situation. The final chapters of the story will be printed in The Georgian on Monday, July 7. In the meantime readers of "The Triple Tie" will have until noon next Thursday to send in their conception of the conclusion of the story, containing their solution of the mystery in competition for prizes aggregating $250 offered by The Georgian. The problems for the reader to solve are these:

First—How does Kelly escape the mountaineers?

Second—What happens to Mildred Deery, the heroine?

Third—How did Gordon Kelly, who confessed that he never saw a game of ball and never played a game of ball up to the time he asked Manager Smith of the Atlanta club for a position on his team—how did Gordon Kelly learn to bat, catch and run bases in the marvelous manner he displayed at Atlanta that caused the Boston club to give the unheard-of price of $50,000 for Gordon Kelly's release?

Fourth—What happened when Gordon Kelly went to bat in the ninth inning of the final and deciding game?

Fifth—What is the final ending of the story?

No contributions will be considered if they are delivered at The Georgian office later than July 3 at noon or bear a postmark later than that time.

Please remember that this is not a guessing contest. Originality, literary value and analytical clearness will be largely considered in awarding the prizes. Three judges, in no way connected with The Georgian, will award the prizes.

The prizes for the best solutions are as follows:

First Prize	$100.00
Second Prize	50.00
Third Prize	25.00
Fourth Prize	15.00
Twelve Prizes, each	5.00
Total	$250.00

Address all letters to Mystery Editor, The Georgian, Atlanta, Ga.

Up-to-the-Minute Jokes

In one of the suburbs of Belfast trade was dull, and the chief grocer in the district found his earnings becoming smaller day by day. One morning an old customer entered. In expectation of something good, the grocer jumped up from his seat and, rubbing his hands, said: "Well, missus, what can I get you?"

"A ha'pennyworth o' soap," was the reply.

"Oh," said the disgusted grocer, "ye'll be washing the canary to-day?"

* * *

"Clara, I love thee alone." Thus sighed the tender youth. "Oh, hear me, then, my passion own. With trembling lips and earnest tone, I swear I speak the truth."

He paused—a blush o'erspread her cheek. She let him draw her near. Scarce for emotion did she speak. Yet she did ask, in accents meek, "How much have you a year?"

* * *

Mrs. Subbub—I wonder what's come over your master this morning, Sarah? Instead of being cross, as usual, he started off happy and whistling like a bird.

Sarah (the new servant)—I'm afraid it's my fault, 'mum. I got the wrong package, and gave him bird seed instead of regular breakfast food, mum.

* * *

"I must request the congregation to contribute generously this morning," said the Rev. Mr. Smallfee, sadly. "My stipend is eight months in arrears, and my creditors are pressing. I, of course, work largely for love, and love, equally of course, is tender; but it isn't legal tender."

* * *

Standing by the entrance of a large estate in the suburbs of Dublin are two huge dogs carved out of granite.

An Englishman going by in a motor thought he would have some fun with the Irish driver.

"How often, Jack, do they feed those two big dogs?"

"Whenever they bark, sir," was the straightforward reply.

* * *

"Young man, we need brains in our business."

"I know you do. That is why I'm looking for a job here."

LIVE CHEAPER—CUT YOUR MEAT BILL DOWN

You can cut down your meat bill two-thirds and get more nutritious food by eating Faust Macaroni. A 10c package of Faust Macaroni contains as much nutrition as 4 lbs. of beef—ask your doctor.

Faust Macaroni is extremely rich in gluten, the bone, muscle and flesh builder. It is made from Durum Wheat, the high protein cereal.

Delicious, too. You can serve Faust Macaroni a hundred different ways to delight the palate. Write for free recipe book showing how. In air-tight, moisture-proof packages, 5 and 10 cents.

MAULL BROS.,
St. Louis, Mo.



Wesleyan
MACON, GEORGIA

Delightful climate. Thorough and extensive course of study. Music, Art and Oratory of the highest order. Illustrious body of alumnae, choice student body, ideal home life, student government, excellent faculty, splendid boarding department and good athletics. The oldest and one of the choicest great colleges for women in the world. Address, Dept. M.

Historic College For Women

C. R. JENKINS,
Macon Georgia

WANTED, IDEAS

An Opportunity To Make Money

Inventors, men of ideas and inventive ability, should write today for our list of inventions needed, and prizes offered by leading manufacturers.

Patents secured or our fee returned. "Why Some Inventors Fail," "How to Get Your Patent and Your Money," and other valuable booklets sent free to any address.

RANDOLPH & CO.
Patent Attorneys,
618 "F" Street, N. W.,
WASHINGTON, D. C.

Muskoka Lakes
Kawartha Lakes
and Canadian Resorts

ATTRACTIVE VACATION TOURS

LOW FARES
LONG LIMITS
LIBERAL STOP-OVERS

Excellent Service and Splendid Connections VIA DETROIT

Direct connections at Cincinnati with all trains from the South.

Ask your local Ticket Agent for fares and other particulars or address

F. J. PARMALEE
Traveling Passenger Agt.
ATLANTA, GA.



C H & D

THE GEORGIAN'S MAGAZINE PAGE

Daysey Mayme And Her Folks

By FRANCES L. GARSIDE.

THERE is a ring at a woman's door. In the two minutes that elapse before she opens it she cleans house, looks at herself in the glass, brushes her front hair back and her back hair front, dabs powder on her nose, and opens the door looking as far removed from domestic cares as if she had been grappling with Browning.

There was a ring at the door of Lysander John Appleton's home, and in the two minutes that elapsed before opening it, Daysey Mayme did all this, and more: She put ink on her fingers.

"One," she murmured, "must live up to one's reputation for being literary."

The preoccupied look in her eyes, the look always seen in the eyes of those whose minds are absorbed in deep reflection, changed to a welcoming smile when she saw who stood at the door.

Her Best Beloved! She was glad she had on her prettiest dress, realizing, as only the temperamental can, how much depends on special scenery, and she led the way into the parlor with a happy smile.

She turned to take his hat. Suddenly the look of joy turned to an icy glare. She grew rigid with her eyes fixed above his head.

"What," he stammered, "is the matter?"

Her reply was a leap in the air that landed her over his head. Then she jumped to the top of the piano; in another instant she had leaped to the center table, always with her eyes fixed in a rigid stare and with her hands outstretched.

There was a frenzied plunge to the floor, a dive under the lounge, from which she emerged to engage in a wild chase around and around, knocking over chairs and tables and tramping her guest under feet.

He tried to rise, but with a leap she was on his head, but only long enough to give an inarticulate cry, and she was down on her knees before the window.

Best Beloved grew alarmed and gave a cry for help, but no one heard him, for his cry was drowned in a loud, resounding whoop from Daysey Mayme.

"I've got it! I've got it!" she cried, clapping her hands violently in the air in a spring that lifted her five feet from the floor.

"I've got it!" "I've got it!" she screamed again in triumphant joy. She had caught a moth!

Of Course Not.

Sir J. Forbes-Robertson, addressing a suffragist meeting at Sheffield, told the story of a lady who called on a prominent Edinburgh tradesman with the intention of getting him to sign a memorial in favor of Lord Milner's South African policy.

"Is it money ye're wantin'?" was his first query.

After he had been reassured on that point, he wanted to know who Lord Milner was!

It was explained that his lordship was our proconsul in South Africa.

"What's a proconsul?" said the Edinburgh man.

Another explanation followed.

Finally, when the lady had satisfied all the tradesman's queries, he agreed to sign.

"But ye're not letting the women sign this?" said he, anxiously.

"Oh, no," replied the lady.

"Ah! That's right—that's right. Ye ken the women know naething at all about these things!"

She Did, But——

"Mamma," asked Willie, "now that I've been such a good boy in Sunday school, you don't distrust me any more, do you?"

"No, Willie; I feel that I can trust my little man now."

"Then why do you keep the pantry door locked?"

THIS WOMAN HAD MUCH PAIN WHEN STANDING

Tells How Lydia E. Pinkham's Vegetable Compound Made Her a Well Woman.



Chippewa Falls, Wis.—"I have always had great confidence in Lydia E. Pinkham's Vegetable Compound, as I found it very good for organic troubles, and recommend it highly. I had displacement, backache and pains when standing on my feet for any length of time, when I began to take the medicine, but I am in fine health now. If I ever have those troubles again, I will take Lydia E. Pinkham's Vegetable Compound."—Mrs. ED FERRON, 816 High St., Chippewa Falls, Wisconsin.

Providence, R. I.—"I can not speak too highly of Lydia E. Pinkham's Vegetable Compound, as it has done wonders for me, and I would not be without it. I had organic displacement and bearing down pains and backache, and was thoroughly run down when I took Lydia E. Pinkham's Vegetable Compound. It helped me, and I am in the best of health at present. I work in a factory all day long, besides doing my housework, so you can see what it has done for me. I give you permission to publish my name, and I speak of your Vegetable Compound to many of my friends."—Mrs. ABRIL LAWSON, 126 Lippitt St., Providence, R. I.

Beauty Secrets of Beautiful Women

Gertrude Vanderbilt Talks on Beauty as an Art

By LILIAN LAUFERTY.

THERE is nothing of the toll-not, neither-do-they-spin, lily-of-the-field simplicity about being a beauty. The woman who is not a beauty wishes to become one; the woman who approaches beauty wishes to take the whole trip to her goal of loveliness, and the woman who is truly beautiful wants to conserve her charms, remembering that "the flower that once has bloomed forever dies." In fact the old quotations, "In confidence we would say, for all of this you have to pay," applies with ever new force to the pursuit of loveliness.

Slender, pretty Gertrude Vanderbilt has been well endowed by nature, and yet she works and studies unceasingly in the pursuit of greater beauty in her art—and in face and figure, too. She was one of the stars at the Forsyth theater last week. Perhaps you know her.

Dressed in a simple little eponge frock of a soft brown that toned in with her hair, she sat on the big cretonne covered couch in her room, and told me of the work and sacrifices she knows in order to approach thte two goals of beauty and success.

Another Trade.

"You can't be a doggie of only one trick," laughed she. "I feel that if the public ceases its interest in dancing, I must have something else to fall back on. I am taking singing lessons, not only because as my breathing exercises aid me I shall have more and more breath for dancing and so come to be a better dancer, but because when I can sing I shall have that to aid me in advancing in my art. And this summer I shall go into a stock company for a little experience in that line. A woman has to keep enlarging her horizon," added this slender slip of womanhood, wisely.

"But, of course, you must not get away from your own place in the world or your own type in the process. Now my voice is little and light so I don't try to force it, lest it get hard".

"That applies to beauty as well as to ambition, does it not?" suggested the interviewer. "The woman who wants to be lovely must study her own type."

"Oh, yes. Now I know that I am of the simple English type that wears simple clothes on long easy lines, and I don't try to be something else.

"You have to realize your limitations—if you feel that you have gone as far as possible in one subject, then you must take up new interests. And in the same way to keep looking as well as possible there are things to consider all the time.

"The minute fat starts you must exercise and diet it off. EVERY WOMAN SHOULD HAVE A WEIGHT SHE WILL NOT EXCEED. I have—and though I am very slender now, I scarcely ever relax my diet. I never touch sweets with the one exception of an occasional piece of home-made pie. I eat very little red meat. In fact, my meat diet consists chiefly of chicken. CHICKEN IS NUTRITIOUS, WHOLESOME, HEALTHFUL—you can't too loudly sing the praises of chicken as an article of diet.

Her Breakfast.

"I learned to make my breakfast from a cup of coffee and two pieces of toast in the interests of my singing lesson. You can't sing after a hearty meal, you see. But I find that light breakfast starts me off on the day far better than a hearty meal ever could."

"And now, Miss Vanderbilt, I feel that we are coming to the climax of our interview. Won't you tell me how one may acquire white, even teeth that permit of a truly dazzling smile?"

"Well," began Miss Gertrude slowly, "Of course I go to the dentist and have my teeth thoroughly examined every six months. He is a good dentist—and I employ a good dentifrice, too. But I have a real tooth secret to impart. I smile because I am busy and happy to be working and trying to do my best—and it is nice to be able to smile without worrying about crooked teeth.

"They were crooked once upon a time—and I did not pay hundreds of dollars and wear disfiguring braces for years to have them straightened. From the time I was a little tot, my mother taught me to press the teeth into place each morning while my gums were still soft and had not set for the day. I massaged the gums firmly with my fingers for at least five minutes each morning—I pushed and pressed across the soft gums and trained my teeth to go in the way they should, pressing down all the while so the teeth that wanted to jut out or grow in crooked should have to go straight. Was it worth the effort?" queried interviewed of interviewer.

And to all who are sane enough to grasp at simple means to attain their ends instead of pinning their faith only to what is hard and unattainable, I answer as I answered the eager, girlish, ambitious little dancer: "It was well worth the effort."

"Made in Paris" and "Made in Germany" are little labels that cost a pretty penny—elaborate beauty secrets sound impressive and must be paid for on the same scale of impressiveness. Gertrude Vanderbilt's practical little secrets of beauty are "strictly home-grown" and worth the notice of all her ambitious little sisters.

"Singing lessons make you a better dancer.

"A woman has to keep enlarging her horizon.

"If you feel that you have gone as far as possible in one subject, take up new interests.

"Every woman should have a weight she will not exceed."

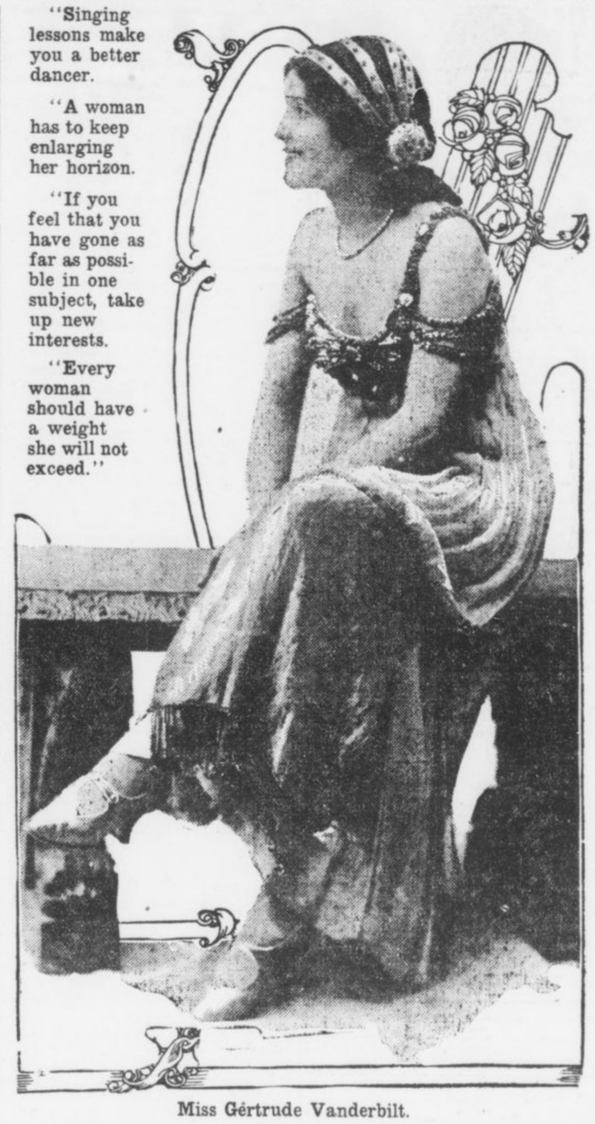

Miss Gértrude Vanderbilt.

Within the Law

A Powerful Story of Adventure, Intrigue and Love.

By MARVIN DANA from the Play by BAYARD VEILLER.

Copyright, 1913, by the H. K. Fly Company. The play "Within the Law" is copyrighted by Mr. Veiller and this novelization of it is published by his permission. The American Play Company is the sole proprietor of the exclusive rights of the representation and performance of "Within the Law" in all languages.

TO-DAY'S INSTALLMENT.

The tension of a moment grew, became pervasive. Burke, accustomed as he was to scenes of dramatic violence, now experienced an altogether unfamiliar thrill. As for Garson, once again the surge of feeling threatened to overwhelm his self-control. He must not break down! For Mary's sake, he must show himself stoical, quite undisturbed in this supreme hour.

Of a sudden an inspiration came to him, a means to snap the tension, to create a diversion wholly efficacious. He would turn to his boasting again, would call upon his vanity, which he knew well as his chief foible, and make it serve as the foil against his love. He strove manfully to throw off the softer mood. In a measure, at least, he won the fight—though always, under the rush of this vaunting, there throbbed the anguish of his heart.

Burke Grinned.

"You want to cut out worrying about me," he counseled, bravely. "Why, I ain't worrying any myself—not a little bit! You see, it's something new I've pulled off. Nobody ever put over anything like it before."

He faced Burke with a grin of gloating again.

"I'll bet there'll be a lot of stuff in the newspapers about this, and my picture, too, in most of 'em! What?"

The man's manner imposed on Burke, though Mary felt the torment that his vainglory was meant to mask.

"Say," Garson continued to the Inspector, "if the reporters want any pictures of me, could I have some new ones taken? The one you've got of me in the Gallery is over ten years old. I've taken off my beard since then. Can I have a new one?" He put the question with an eagerness that seemed all sincere.

Burke answered with a fine feeling of generosity.

"Sure you can, Joe! I'll send you to the Gallery right now."

"Immense!" Garson cried, boisterously. He moved toward Dick Gilder, walking with a faint suggestion of swagger to cover the nervous tremor that had seized him.

"So long, young fellow!" he exclaimed, and held out his hand. "You've been on the square, and I guess you always will be."

Dick had no scruple in clasping that extended hand very warmly in his own. He had no feeling of repulsion against this man who had committed a murder in his presence. Though he did not quite understand the other's heart, his instinct as a lover taught him much, so that he pitied profoundly—and respected, too.

"We'll do what we can for you," he said, simply.

"That's all right," Garson replied, with such carelessness of manner as he could contrive. Then, at last, he turned to Mary. This parting must be bitter, and he braced himself with all the vigor of his will to combat the weakness that leaped from his soul.

As he came near the girl could hold herself in leash no longer. She threw herself on his breast. Her arms wreathed about his neck. Great sobs racked her.

"Oh, Joe, Joe!" The gasping cry was of utter despair.

To Be Continued To-morrow.

Kept His Word.

A groom at a certain mansion sold some property that he had had left him for $800. There was employed at the same place a farm bailiff, a great and clever person in his own estimation, who made it a rule to snub and try to ridicule the groom and make him look as small as possible on every occasion they met at the village hostelry.

The groom was returning from his lawyer's with notes to the value of $800 in his pocket, and on calling at the "pub" found Mr. Bailiff there, as usual, doing all the talking and drinking gin-and-water, a beverage of which he was too fond.

On entering, the groom said he didn't wish to disturb the company, but he had just had a slice of good luck. Would they drink up and have one with him.

"Pooh, pooh! Bosh!" exclaimed the bailiff.

They all, with the exception of Mr. Bailiff, did as requested.

The groom, to the bailiff's astonishment, paid with a ten-dollar note, adding that he had more money than any man in the room, and to show he had no ill feeling against Mr. Bailiff, he proffered to treat him with gin-and-water for the rest of the evening on condition that he gave him ten cents.

The bailiff paid, thinking what a glorious fuddle he was going to have.

The groom ordered the landlord to bring in a bucket of water and ten cents' worth of gin, and when supplied he astonished the company by emptying the spirit into the bucket and saying to the bailiff:

"There, you can go on for an hour or two now."

The Career of Marriage

By DOROTHY DIX.

IN speaking to 300 women graduates who had trained themselves for different professions, President Edward J. James, of the University of Illinois, said:

"The woman who chooses the career of marriage when the opportunity offers itself, or when she makes it for herself, as every woman can, is choosing a highway to social service which is far ahead of all teaching, or legal or medical service she can possibly render to society."

That is as may be, Mr. College President. If you were a woman you would know that the opportunity to marry the kind of a man you would like to have for a husband and for the father of your children doesn't always present itself. Likewise that there are tens of thousands of women who have not been able to capture a husband of any sort, although they have done their level best. Also, if you are honest, you must admit that there are many, many women married who had no business to get married, and whose marriages are a crime against society.

It is the custom to get maudlingly drunk on sentimentality when you talk to girls, and to advise them to marry, and to maunder on about the beauty and the glory of wifehood and motherhood, but all of us in our sober senses know that whether wifehood or motherhood is beautiful and glorious depends altogether on how a woman is fitted for the job, and how she pulls it off.

Undoubtedly a good wife and mother is the noblest work of God, and such a one performs a great service to society. On the other hand, a mean wife and mother is the devil's first lieutenant, and the harm that such a one does to the world is incalculable.

If we have had mothers who have given us a George Washington and an Abraham Lincoln, let us also reflect that we have mothers who give us our Gyp the Bloods and Lefty Louies, so there's no use in raising any monuments to motherhood until we find out what sort of a product it has turned out. Certainly the mothers of the hundreds of grafters, blackmailers, thieves and white slavers in the world have done no service to society for which the balance of us need be grateful to them.

As for there being anything particularly meritorious in a woman marrying, that also depends upon the spirit in which she does it, and the sort of a wife she makes. The woman who marries a man for love and because she feels that he is her real mate, and who bends her every energy of mind and body to loving service to him, and to making him happy, undoubtedly fills the highest and happiest career fate can allot to a woman. She makes a home that adds to the sweetness and light of the world.

But what of the young girl who marries an old man for his money, who sells herself for the finery he can give her? What of the woman who marries because it is easier to work a husband than to work a typewriter? What of the woman who marries to escape being an old maid? What of the woman who marries a man to curse him with her extravagance, her temper, her nagging tongue?

Is anything noble in such marriages? Anything worthy? Isn't the honest little working girl who earns her own bread and butter a million times higher type of woman than the one who marries just for a living? Isn't a home that is a place of discord a plague spot in the world that infects every life that touches it?

As a matter of fact there are no two other things on earth that need reforming so much as wifehood and motherhood, and instead of handing out wholesale advice to girls to get married we should be counseling them to go slow about it, to consider whether they are fit to be wives and mothers, and if they are going to be better wives and mothers than the present generation of women are.

Our asylums are crowded with the insane and the neurotic that never should have been born. Our penitentiaries are overflowing with criminals who are there because they had not the proper rearing. Our streets are full of hoodlum boys and wayward girls who have had no restraining home influence exercised over them.

What we need is not more mothers, but better mothers, mothers who won't think it is enough just to bear children, but who feel their sacred responsibility to rear them into good citizens.

No one is more filled with reverence for a good mother than I am, but I see too many women bringing up their children to be curses to the world to shed any tears over flub-dub sentiments over abstract motherhood.

Also I have seen too many men thankfully paying their wives' expenses in Reno to look upon wifehood as a grand career unless a woman makes it noble by her unselfish devotion.

In the meantime, while we concede the worth to society of the good wife and mother, why ignore the service that has been done by unmarried women? Has any woman done more for her fellow creatures than Jane Addams, who has mothered a city instead of a brood of her own? Are not Miss Helen Gould's philanthrophies apt to be lessened instead of increased by her marriage?

Had Dorothy Dix and Florence Nightingale and Clara Barton and their many old maid associates married and stayed in their own homes, might not the insane still be chained to the floors and the sick and wounded be not properly cared for?

And in private life is it not almost always the unmarried daughter who takes care of the old parents and helps educate the nieces and nephews? Is it not the unmarried women in every community who are at the head and front of every good work? Who can judge of the relative value of their service and that of the shiftless mother of commonplace children?

The truth is that whether marriage is a blessing or a crime depends altogether upon the sort of a marriage it is, and whether a girl renders a social service to her day and generation by wifehood and motherhood depends altogether on how she acquits herself in those two difficult roles.

Snap Shots

By LILLIAN LAUFERTY.

"OH, Cupid is a foxy lad,
He knows what he's about;
He gets you into awful scrapes—
But he never gets you out.
If e'er he coaxes you to wed,
You'll find it wise to tarry;
Do everything that Cupid does—
But Cupid does not marry!"

* * *

"Love is such a mystery,
I can not find it out,
For when I think I'm most resolved,
Then I am most in doubt."

* * *

"He either fears his fate too much,
Or his deserts are small,
Who dare not put it to the touch
To win or lose it all."

* * *

"How pitiful 'twere if when one
Fair rose had blown,
The bush should droop, its bearing done,
Its vigor flown.
How pitiful 'twere if when
We love and lose,
We might not find the way again
That love pursues."

S. E. KISERS.

* * *

DRAWN FROM LIFE.

The dull harsh throb of an aching heart,
A feeling harsh like to madness.
A sharp, keen sting in burning eyes—
And that is only sadness.

The deep, soft beat of a dizzy heart,
So near is joy to sadness,
And happy tears in brimming eyes—
But that is only gladness.

* * *

GLEANINGS.

"Be as independent as circumstances permit, but if you happen to be a tail, be a logical tail and do not try to wag the dog."

"Training is everything. The peach was once a bitter almond; cauliflower is nothing but cabbage with a college education."

Where He Belonged.

In a small town theater a soldier, arriving late, found all the cheaper seats occupied; so, seeing a few of the more expensive places vacant, he made toward them.

"Here, where are you going?" called an attendant after him.

"Where am I going?" replied the man, cheerfully. "Where a good soldier should go—to the front, of course."

Have You Sore Gums or Loose Teeth?

A prominent dentist, after years of experience, has found a home remedy that will cure Riggs' disease, bleeding, inflamed and spongy gums, and tighten loose teeth by rinsing the mouth.

Probably you have not enjoyed eating for some time. Get a bottle of STYP-STRING-ANT and that disease of the gums and teeth will be cured; therefore, aiding digestion. 50c bottle at all druggists, or parcel post, 55c in stamps. DeLamater-Lawrence Drug Company, wholesale distributors.

The Blessing of Age .:. A New Side to an Old Question

By DOROTHY DIX.

A POOR, foolish woman has written me a letter about a great reform that she wants to see inaugurated. She proposes to abolish age by denying that any such thing exists.

She says that the lives of many women are made wretched by the thought of growing old, and that thousands of women ruin their health and bring on insanity by worrying over their age. To prevent this catastrophe she would have a law passed preventing the papers publishing anything about age and forbidding people to ask each other how old they are, or to speak of age in any manner whatever. In fact, she would make age the one taboo subject in the world, and she thinks that the result would be that everybody would be young and happy, and kittenish.

I'm sorry that I can't undertake to push my correspondent's reform along, but I can think of nothing more horrible than a world in which everybody was young and foolish, or aping the manners and the appearance of youth. It would be like a picture without any softening shadows, like music without any minor chord in it, like a day that was all garish noon without any purple haze of twilight.

It takes age to ripen humanity, to give it flavor and sweetness, just as much as it does wine, and the society of the intelligent man or woman of 50 or 60, who has seen and known life, is as much superior to that of the boy and girl of 18 or 20 as the vintage of 1863 is to that of 1912.

Youth's Desire.

Naturally, all of us desire to keep young in the sense of keeping our bodies vigorous and our minds alert, but barring that what have we to fear from the years, why should we so dread the coming of age? Especially why should women worry about growing old, until they reach the point of distraction, as my correspondent avers that they do?

If a woman has been a raving, tearing beauty, we can understand her agony at age robbing her complexion of its fairness, her hair of its luster, her eyes of their brightness.

But not one woman in a thousand is a living picture, and it is an actual fact that the great majority of women are better looking as middle-aged matrons than they were as girls. Often and often age is the sculptor that chisels rough features into symmetry, or gray hairs soften a hard face into comeliness, and many times just the mere expression of goodness on an old woman's countenance gives her a beauty that her youth never knew. It's the soul that we see as people grow old, while it's only the flesh we behold in their youth.

As for being interesting, certainly all the advantage goes with age. Nearly every young girl is a bore to talk to. She has no conversation worth listening to, because she has not had time to read anything, or see anything, or have any experience of life. You can amuse yourself for an hour playing with her as you would with a kitten with a ball, but after that, Heaven help you if you have to depend on her for companionship!

The Great Problem.

On the other hand, practically every middle-aged woman is interesting because, no matter how stupid she is, something strange and thrilling has happened to her. She has had some experience unique to herself. She has touched the great problem of human existence at some new angle. She has taken her part in the tragedy or comedy of life and has at least one story of absorbing interest to tell.

Age also means to the average woman the playtime of life, and in this country it generally brings with it comforts and luxuries. The early years of most American married women are strenuous ones. They are busy bringing up their children and working and economizing, trying to help their husbands get a start in the world, but by the time they are 50 years old their task is done, and they are ready to spend the balance of their lives enjoying the fruits of their labor.

Look over the middle-aged women at any matinee or any woman's club gathering and you see about as comfortable, well-fed, well-dressed, happy and satisfied looking a set of people as you will find anywhere on earth.

They are women enjoying the fat years after they have passed through the lean years. You will find more middle-aged women riding in automobiles than you will young ones. You will see more middle-aged women than young ones at the theater; you will meet more middle-aged women than young ones when you travel. And this is as it should be. The young women are at the work-time of life. The middle-aged ones have done their day's labor and are taking their ease. They are at the best time of life, and if they are worrying any about their lot, they certainly don't show it.

There was a time when age had terrors for the woman who did not marry and when to be an old maid was to be the butt of the ridicule of fools. That time has passed. Instead of being an object of pity or scorn, the old maid is the subject of envy and admiration. She has her place in the world, her interests in life, her mission to humanity, and all that age brings her is the boon of greater freedom and of wider liberty than is possible to the young girl.

Seldom Object.

There was never a time in the world's history when age meant as little to women as it does now, and that they appreciate this is shown by the fact that you seldom hear the subject discussed, or see a woman who objects to telling how old she is. There are so many more things of interest now than the fountain of perpetual youth that we've ceased to hunt for it.

At any rate, we are all wise enough to know that nothing stops the clock. It goes on ticking off birthdays, whether we lie about them or not, and the only thing to do is to make the best of it. Time is only an enemy to woman when she makes it so. When she accepts it as a friend, it brings her the choicest blessings of life.

Stop That!

Gibbs—I went on a railway journey the other day and took a box of cigars with me.

Nibbs—Well, I suppose you had a good smoke?

Gibbs—Aye, I had that; but when the train had started I found I had no matches.

Nibbs—No matches, and yet you enjoyed a good smoke? How did you manage for a light?

Gibbs—Well, you see, I opened the box, took out one, and that made the box a cigar lighter.

KODAKS

"The Best Finishing and Enlarging That Can Be Produced." Eastman Films and complete stock amateur supplies. Mail orders for out-of-town customers.

Send for Catalog and Price List.

A. K. HAWKES CO. KODAK DEP'T.

14 Whitehall St., Atlanta, Ga.

MAIL YOUR FILMS TO US

For developing. We are film specialists with the largest laboratory in the South. All prints made on Prize-Winning Cyko Paper. All roll films developed FREE, no matter where purchased. Brownie Prints, 3c each. Write for descriptive Camera Catalogue G. Prices $2.00 to $85.00. Use that fast Ansco film; fits any camera or kodak; costs no more, but also gives true color values. Mail Order Department.

E. H. CONE, Inc., 2 Stores, Atlanta, Ga.

Into the Very Sanctuary of a Young Wife's Life



"The Woman Thou Gavest Me"

by Hall Caine

A young woman's life-story is here retold from her own memoirs. It touches with startling frankness, yet reverently, on the intimacies of her experiences.

Bartered into a loveless union, innocent Mary O'Neill is confronted with the rude fact that the marriage bond ties her to the worthless nobleman she so despises. Law, convention, religion—all are against her. To choose the right course is infinitely hard. How she selects the only path open to the higher love is beautifully told in Hearst's Magazine. Don't fail to get the July number, on sale today.

At All Newsstands 15c the Copy

Hearst's Magazine

CRACKERS TAKE FINAL BATTLE FROM BILLS 5-2

Score by innings:				R.	H.	E.
ATLANTA	111	002	000	5	11	1
MONTGOMERY	000	000	002	2	5	3

CRACKERS—	R.	H.	O.	A.	E.
Long, rf	1	0	3	0	0
Welchonce, cf	1	2	2	0	0
Alperman, 2b	0	3	4	4	0
Bailey, lf	1	0	1	0	0
Smith, 3b	0	2	2	2	0
Bisland, ss	0	0	2	3	1
Agler, 1b	1	1	11	1	0
Chapman, c	1	2	1	1	0
Price, p	0	1	1	1	0
Totals	5	11	27	12	1

BILLIKENS—	R.	H.	O.	A.	E.
Walker, cf	0	2	2	1	0
Breen, 2b	0	0	3	3	0
Elwert, 3b	0	0	0	2	0
Sloan, rf	0	0	3	1	0
Kutina, lf	1	1	10	0	1
Jantzen, lf	1	1	1	0	0
Knaupp, ss	0	0	3	3	0
Gribbens, c	0	1	4	2	1
Case, p	0	0	1	2	1
Totals	2	5	27	14	3

SUMMARY.

Three-base hit—Chapman. Double plays—Sloan to Gribben. Struck out—by Case 4; by Price 2. Bases on balls—off Case 1; off Price 5. Sacrifice hits—Breen. Stolen bases—Long, Welchonce, Jantzen, Knaupp. Hit by pitchell ball—Bailey!. Umpires, Fifield and Stockdale.

MONTGOMERY, ALA., June 30.—The Crackers romped over the Billikens in the final game of their series, 5 to 2, here this afternoon. Gilbert Price hurled great ball for the winners. The home boys failed to get to him until the ninth inning, when they scored both of their tallies.

Case twirled for Johnny Dobbs' crew and was rather easy for the visitors. Alperman, Welchonce and Chapman starred at bat for Smith's men.

THE GAME.

FIRST INNING.

Long went out, Elwert to Kutina. Welchonce beat out a slow grounder to second for a hit. Alperman singled to center and Welchonce went to second. Bailey was beaned. Smith beat out a slow one to the pitcher for a hit and Welchonce scored. Bisland hit to Knaupp, forcing Alperman at the plate to Gribbens. Agler went out, Breen to Kutina. THREE HITS, ONE RUN.

Walker waited it out and secured four bad ones. Breen bunted in front of the plate and was out, Chapman to Agler, and Walker went to second. Elwert went out, Alperman to Agler. Sloan also went out over the same route. NO HITS, NO RUNS.

SECOND INNING.

Chapman went out, Case to Kutina. Price went out, Breen to Kutina. Long popped to Kutina and was safe when the first baseman dropped the ball. Long pilfered second. Welchonce singled to center, scoring Long. Welchonce stole second. Alperman singled to center and Welchonce went out at the plate, Walker to Gribbens. TWO HITS, ONE RUN.

Kutina went out, Bisland to Agler. Jantzen popped to Bisland. Knaupp lined to Bailey. NO HITS, NO RUNS.

THIRD INNING.

Bailey fanned and went to second when Gribbens dropped the third strike and threw wild to first. Smith went out, Case to Kutina. Bisland went out, Knaupp to Kutina. Bailey went to third on the play. Agler singled to left, scoring Bailey. Agler went out stealing, Gribbens to Breen. ONE HIT, ONE RUN.

Gribbens went out, Agler to Price. Case walked. Walker singled to left and Case took second. Breen grounded to Bisland, forcing Walker at second to Alperman. Case went to third. Elwert fanned. ONE HIT, NO RUNS.

FOURTH INNING.

Chapman singled to left. Price grounded to Elwert, forcing Chapman at second to Knaupp. Long fanned. Welchonce went out, Breen to Kutina. ONE HIT, NO RUNS.

Sloan went out, Alperman to Agler. Kutina filed to Long. Jantzen walked. Knaupp was safe on Bisland's boot of his grounder. On a double steal Jantzen went to third and Knaupp to second. Gribbens went out, Price to Agler. NO HITS, NO RUNS.

FIFTH INNING.

Alperman filed to Walker. Bailey popped to Knaupp. Smith singled to center and was out stealing, Gribbens to Knaupp. ONE HIT, NO RUNS.

Case went out, Smith to Agler. Walker popped to Alperman. Breen out, Alperman to Agler. NO HITS, NO RUNS.

SIXTH INNING.

Bisland filed to Jantzen. Agler walked and went to second when Case threw wild to catch him off first. Chapman smashed a three-bagger, scoring Agler. Price singled to right, scoring Chapman. Long filed to Sloan, who doubled Price at the plate to Gribbens. TWO HITS, TWO RUNS.

Elwert filed to Bailey. Sloan popped to Smith. Kutina walked. Jantzen popped to Alperman. NO HITS, NO RUNS.

SEVENTH INNING.

Welchonce fanned. Alperman singled to center. Bailey went out to Kutina unassisted. Smith filed to Sloan. ONE HIT, NO RUNS.

Knaupp filed to Bailey. Gribbens singled to left. Case fanned. Walker grounded to Smith, forcing Gribbens at second to Alperman. ONE HIT, NO RUNS.

EIGHTH INNING.

Bisland out, Knaupp to Kutina. Agler fanned. Chapman lined to Knaupp. NO HITS, NO RUNS.

Breen went out, Bisland to Agler. Elwert filed to Welchonce. Sloan went out, Alperman to Agler. NO HITS, NO RUNS.

NINTH INNING.

Price filed to Jantzen. Long popped to Breen. Welchonce lined to Walker. NO HITS, NO RUNS.

Kutina singled to left. Jantzen singled to center. Knaupp filed to Long. Gribbens walked, filling the bases. Bagby, batting for Case, grounded to Alperman, forcing Gribbens at second unassisted. Kutina scored on the out. Walker singled to left, scoring Jantzen. Breen filed to Welchonce. THREE HITS, TWO RUNS.

CROSS AND ANDERSON END HARD TRAINING FOR BOUT

LOS ANGELES, June 30.—Leach Cross, the New York lightweight, and Bud Anderson, of Vancouver, B. C., today finished heavy training for their 20-round bout on July 4 at Vernon arena.

Both Cross and Anderson went through some fast bouts with their sparring partners yesterday, and at their conclusion announced satisfaction at their condition.

There is very little betting on the bout.

JIMMY CALLAHAN DRAWS ONE OF BAN'S SUSPENSIONS

CHICAGO, June 30.—Manager Jimmy Callahan, of the Chicago Americans, was indefinitely suspended to-day by President Johnson for arguing too strenuously with Umpire Hildebrand yesterday.

GEORGIAN SPORTS COVERED by EXPERTS

Us Boys

Registered United States Patent Office

Eaglebeak Gets Back at Vivian This Time

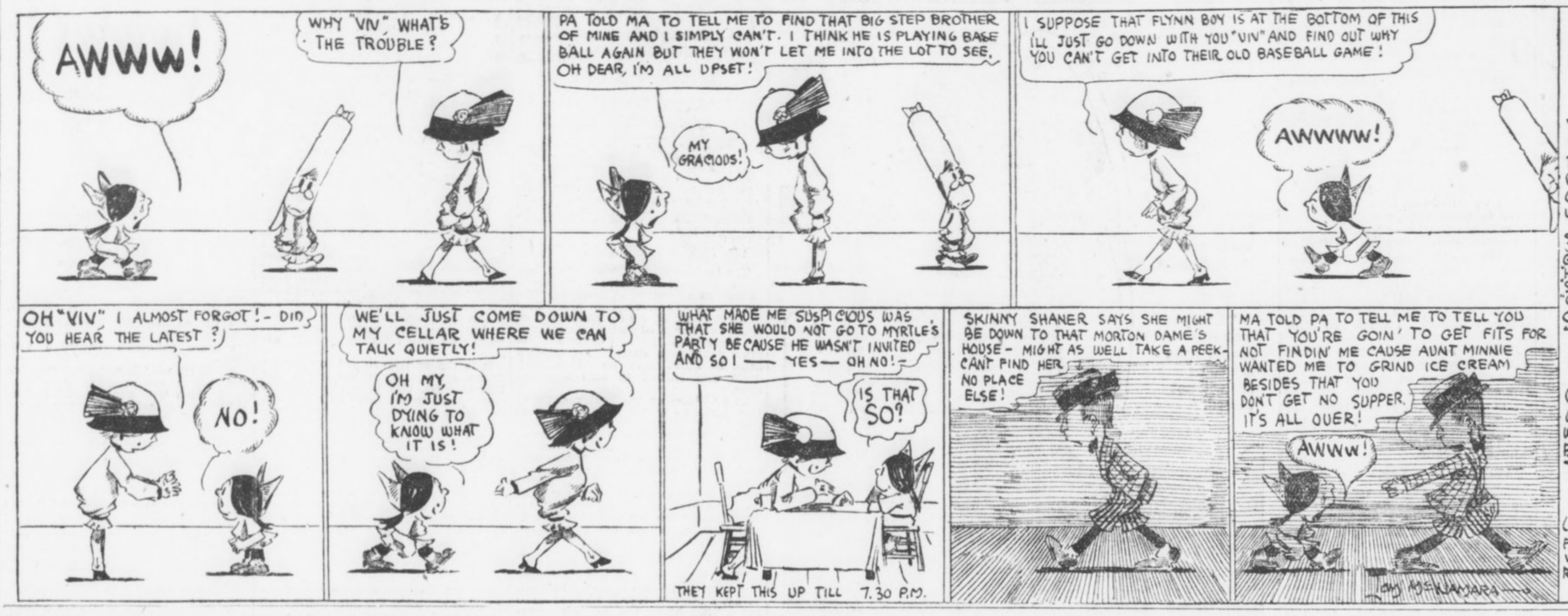

Krazy Kat

Krazy Wanted a Regular Office

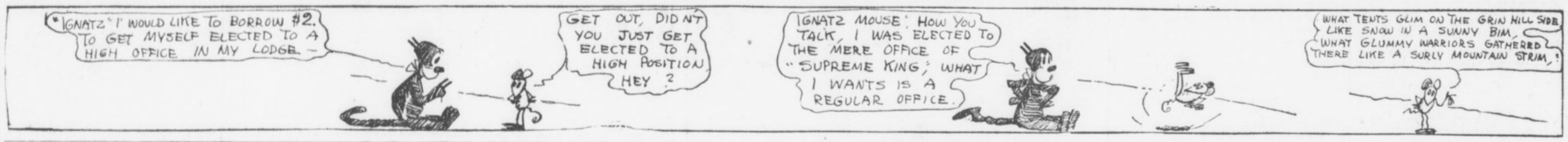

SOUTHERN LEAGUE

AT NEW ORLEANS—

NASHVILLE	001	000	000	0	-	1	5	3
NEW ORLEANS	000	010	000	0	-	1	8	0

Beck and Gibson; Brenton and Adams. Umpires, Rudderham and Kerin. Game called to allow Nashville to catch train.

AT MOBILE—

CHATTANOOGA	000	000	000	23	-	5	8	2
MOBILE	000	000	000	20	-	2	7	2

Kroh and Street; Campbell and Schmidt. Umpires, Hart and Wright.

AT MEMPHIS—

BIRMINGHAM	112	300	101		-	9	16	1
MEMPHIS	000	020	101		-	4	7	2

Hargrove and Mayer; Parsons and Seabaugh. Umpires, Pfenninger and Breitenstein.

NATIONAL LEAGUE

AT BROOKLYN—

BOSTON	100	500	030		-	9	16	1
BROOKLYN	001	000	000		-	1	7	0

Perdue and Rariden; Rucker, Wagner, Allen and Miller and Fisher. Umpires, Rigler and Byron.

AT PHILADELPHIA—

NEW YORK	000	330	400	1	-	11	14	5
PHILADELPHIA	004	000	330	0	-	10	15	5

Tesrau and Myers; Seaton and Killifer. Umpires, Klem and Orth.

AT CINCINNATI—

ST. LOUIS	230	002	000		-	7	12	0
CINCINNATI	010	000	300		-	4	8	2

Sallee and Wingo; Packard and Clark. Umpires, Brennan and Eason.

AT CHICAGO—

PITTSBURG	200	000	000		-	2	3	2
CHICAGO	103	610	10X		-	12	18	2

Camnitz, Cooper, Eayrs; Lavender and Archer. Umpires, Quigley and Emslie.

AMERICAN LEAGUE

AT BOSTON—

WASHINGTON	000	000	010	02	-	3	9	1
BOSTON	010	000	000	00	-	1	6	3

Groome, Johnson and Henry and Ainsmith; Wood and Cady. Umpires, McGreevy and Connolly.

AT ST. LOUIS—

CLEVELAND	020	000	001		-	3	5	1
ST. LOUIS	000	010	100		-	2	9	3

Gregg and Carisch; Baumgardner and Agnew. Umpires, O'Loughlin and Hildebrand.

AT DETROIT—

CHICAGO	020	002	020		-	6	13	3
DETROIT	110	000	011		-	4	9	2

White and Schalk; Hall and Stanage. Umpires, Evans and Sheridan.

AT NEW YORK—

PHILADELPHIA	000	002	121		-	6	4	0
NEW YORK	000	000	000		-	0	3	5

Plank and Schang; Schultz, Clark and Sweeney. Umpires, Dineen and Hart.

CATCHER OTTO MILLER JOINS HOSPITAL SQUAD

PHILADELPHIA, June 30.—Otto Miller, the Brooklyn catcher, was sent from Philadelphia to recover from the effects of a strain he received in throwing last Saturday. Miller paid no attention to the strain at the time, but yesterday he was unable to put on a uniform and walked with difficulty.

Tex Erwin, another catcher, had his arm broken in Chicago. The backstopping will now have to be done by Eddie Phelps, Bill Fischer and the recent purchase from Chicago, Michael V. Heckinger.

GA.-ALA. LEAGUE.

Score:	R.	H.	E.
Opelika	100 000 000—1	2	2
Anniston	000 003 00x—3	8	1

Ery and Bone; Glazenes and Sheppard.

LEDOUX AND WILLIAMS SIGN FOR 20-ROUND GO

LOS ANGELES, June 30.—Charlie Ledoux, the French bantam, to-day signed articles for a 20-round bout at Vernon arena with Kid Williams, the Baltimore fighter, on July 15. Ledoux will take the place of Johnny Coulon, the champion, who was to meet Williams on that date, but withdrew from the bout because of illness.

FEDERAL LEAGUE.

Score:	R.	H.	E.
Chicago	100 003 100—6	10	0
Cleveland	410 000 12x—8	12	2

Trimmerman, McGuire and McDonough; Wilcox and Cooper.

Score:	R.	H.	E.
Indianapolis	004 000 300—7	15	1
St. Louis	200 000 010—3	9	2

Billiard and Massing; Reis and O'Neill.

SOUTH ATLANTIC LEAGUE

AT SAVANNAH—

JACKSONVILLE	000	000	000		-	0	3	2
SAVANNAH	000	200	01X		-	3	4	0

Grover and Halsey; Robertson and Glebel. Umpire, Moran.

AT MACON—

ALBANY	001	000	000		-	1	7	2
MACON	000	002	34X		-	9	13	1

Weiler and Wells; Thackman and Reynolds. Umpires, Barr and Pender.

AT COLUMBUS

CHARLESTON	000	000	000		-	0	3	0
COLUMBUS	100	000	00X		-	1	7	1

Wolfe and Menefee; Baker and Thompson. Umpire, Levy.

AMERICAN ASSOCIATION.

Score:	R.	H.	E.
Kansas City	000 400 000—	4	5	4
Minneapolis	710 4004 00—19	15	1

Morgan, Covington, Cann and O'Connor; Gilligan and Owens. Umpires O'Brien and Chill.

Score:	R.	H.	E.
Milwaukee	011 000 010—3	9	0
St. Paul	000 000 001—1	6	2

Hovlik and Hughes; Laroy and James. Umpires, Connolly and Murray.

Score:	R.	H.	E.
Louisville	002 002 000 00—4	9	0
Toledo	000 200 110 001—5	11	0

Smith, Ellis and Clemons; Collamore and Krueger. Umpires, Handiboe and Johnstone.

Score:	R.	H.	E.
Columbus	000 000 000—0	3	0
Indianapolis	010 000 00x—1	4	0

Cook and Smith; Schalk and Casey. Umpires, Westervelt and Erwin.

INTERNATIONAL LEAGUE.

Score:	R.	H.	E.
Jersey City	001 000 025—8	15	0
Providence	000 000 004—4	8	2

Thompson and Blair; Reisegle, Yates and Kocher. Umpires, Finneran and Bierhalter.

Score:	R.	H.	E.
Newark	000 010 0034	7	1
Baltimore	000 000 200—2	8	0

Lee and Higgins; Roth and Egan. Umpires, Nallin and Owen.

Score:	R.	H.	E.
Rochester	020 000 000	2	7	2
Montreal	003 142 00x—10	14	1

Quinn and Williams; McGraynor and Burns. Umpires, Carpenter and Hayes.

CAROLINA LEAGUE.

FIRST GAME.

Score:	R.	H.	E.
Greensboro	100 000 010—2	7	3
Durham	420 020 50x—13	17	1
Greensboro	100 000 101—	2	7	3

Shore and Coveney; Bussey and Ulrich. Umpire, Mace.

SECOND GAME.

Score:	R.	H.	E.
Greensboro	021 110 0—5	10	0
Durham	010 000 1—2	6	1

Ledbetter and Coveney; Ferris and Ulrich. Umpire, Mace.

Score:	R.	H.	E.
Raleigh	000 100 000—1	7	1
Asheville	020 001 00x—3	9	1

Mahaffey and Lidgate; Watson and Milliman. Umpire, Miller.

Score:	R.	H.	E.
Charlotte	010 000 200 0—3	7	3
Winston-Salem	030 000 000 1—4	1	3

Bausewine and Malcolmson; Boyle and Smith and McBride and Degnan.

COTTON STATES LEAGUE.

Score:	R.	H.	E.
Pensacola	120 220 01x—8	12	2
Columbus	330 000 000—6	12	1

Gudger and Hauser; Harris and Utter. Umpire, Law.

EMPIRE LEAGUE

AT THOMASVILLE—

BRUNSWICK	000	10.	...		-	.	.	.
THOMASVILLE	000	02.	...		-	.	.	.

Roth and Dudley; Redland and eSafert.

AT CORDELE—

VALDOSTA	101	010	000		-	3	8	2
CORDELE	000	051	00X		-	6	8	3

Zellar and Pierre; Filliger and Eubanks. Umpire, McAfee.

Americus-Waycross, no game; rain.

VIRGINIA LEAGUE.

Score:	R.	H.	E.
Norfolk	000 003 101—5	7	5
Roanoke	212 300 30x—8	12	2

Hene, Rivers and McCreary and Stewart; Gardin and Lafitte. Umpire, Colgate.

Score:	R.	H.	E.
Newport News	000 000 000—0	4	1
Petersburg	210 001 11*—6	12	0

Paxton, Carter and Powell; Cooper and Laughlin. Umpires, Kelly and Clarke.

Score:	R.	H.	E.
Richmond	020 000 010—3	9	3
Portsmouth	000 001 21x	4	7	3

Ayers and Rogers; Hardin and Garvin. Umpire, Norcum.

Girl's School Record Is Perfect 12 Years

SOUTH ORANGE, N. J., June 30.—An amethyst necklace was presented to Miss Elizabeth Arcularius, a graduate of the night school here this year, by the Board of Education for her perfect record of attendance.

She has been neither late nor absent in the last 12 years.

NAT THORNTON WINS DIXIE TENNIS TITLE

NEW ORLEANS, LA., June 30.—Nat Thornton, of Atlanta, twice holder of the Southern tennis championship, won back his title yesterday afternoon when he defeated Cahleton Smith, also of Atlanta, 9-7, 6-3, in the challenge round.

Thornton had just previously in Atlanta lost the Georgia State title to Smith. But conditions were vastly different in New Orleans. The hard clay courts of the Driving Club in Atlanta, where the Georgia event was decided, were exactly suited to Smith's back line game. And it put Thornton's strong net game out of business. In New Orleans they played on turf courts. These were just right for Thornton, who had plenty of time to get to the net—and once there no man in the South can handle him.

The first set was played Saturday afternoon and was hard fought, going to 9-7 for a decision. Sunday the remaining set was played and Thornton made short work of his opponent. He went to the net with brilliant dashes and all of Smith's efforts to pass him were unavailing.

Make State and County tax returns now. Office corner Pryor and Hunter Streets. T. M. Armistead, Tax Receiver.

FANS RUSHING IN VOTES FOR MOST POPULAR PLAYER

THE fact that several hundred persons have already enrolled in The Hearst's Sunday American and Atlanta Georgian's great popularity contest to decide the most popular player in the Empire State League shows that the fans are going to make a great fight to have their idol win.

The contest started yesterday, and fans did not lose any time in getting a good start. The Sunday American and Atlanta Georgian are anxious to find out just who is the fans' favorite, and will give a handsome silver loving cup to the player receiving the most votes.

On page 2 of this issue will be found a coupon entitling the holder to one vote in the popularity contest. Cut out this coupon, fill it in with the name of the player and mail it at once to the Popular Player Editor, Georgian, Atlanta, Ga., and the vote will be duly recorded.

When the contest ends, the player having the largest number of votes will be awarded the handsome trophy, one any player in the world would be proud to have.

Early Entrants Have Start.

The early entrants in this contest unquestionably have a head start, so get busy at once. The contest is but one day old now and this is the best time to enter and help win the trophy for your favorite player in the Empire State League.

Every fan surely must have one player he favors. Otto Jordan, Zellers, Roth, Dudley and Eubanks are some of the players who have large followings. However, there are many others, and the contest is bound to turn out to be one of the most exciting and closest of its kind.

Get Help From Friends.

You can clip the coupons yourself every time The Georgian comes to your home. You can get your next-door neighbor to clip them for you. You can let your friends know in every part of the city that you are in the contest, and that if they will help clip for you it will be a great help.

If you keep at it yourself and keep your friends at it, the chances are all in favor of you—it is more than possible, it is probable, that you will win the big prize for your player. Therefore, enter the contest at once and get a big start on your rival. Remember: The most popular player in the Empire State League is to receive a handsome trophy donated by this paper.

CARPENTIER KNOCKS OUT LURIE IN THIRD ROUND

Special Cable to The Georgian.

BORDEAUX, FRANCE, June 30.—Georges Carpentier, heavyweight champion of Europe since he swatted Bombardier Wells into the arms of Morpheus added to his knockout laurels today by flooring Lurie, another Frenchman, for the count in the third round here yesterday.

Have You Sore Gums or Loose Teeth?

A prominent dentist, after years of experience, has found a home remedy that will cure Riggs' disease, bleeding, inflamed and spongy gums, and tighten loose teeth by rinsing the mouth.

Probably you have not enjoyed eating for some time. Get a bottle of STYP-RRING-ANT and that disease of the gums and teeth will be cured; therefore, aiding digestion. 50c bottle at all druggists, or parcel post, 55c in stamps. DeLamater-Lawrence Drug Company, wholesale distributors.

RINGSIDE NOTES

Several good bouts have already been scheduled to take place on July 4. Willie Ritchie and Joe Rivers will meet at Frisco; Leach Cross takes on Bud Anderson at Los Angeles; "Wildcat" Ferns and Tommy Dibbons are billed to fight at New Orleans; Charlie White and Jack Britton will also don the gloves in the Pelican City, while George "Knockout" Brown and Jimmy Howard will swing the gloves at Butte, Mont.

* * *

Al the scraps, with the exception of the Ferns-Dibbons battle, are to be 20-round affairs. Several other minor matches will also be fought on the Fourth, the big boxing day of the year.

* * *

New Orleans fans are stringing along with Charlie White to defeat Jack Britton when the two clash at New Orleans Friday. Charlie's great showing against Joe Thomas has made him a strong card in the Louisiana city. White stopped Thomas in eight and two rounds, respectively.

* * *

Kid Young, the local featherweight, is still waiting to hear from Charley Lee in regard to the latter's challenge. Lee recently stated that he wanted to meet young for a $50 side bet, but ever since Young accepted the defy Lee has managed to stay under cover.

* * *

Billy Nolan, former manager of Battling Nelson and Willie Ritchie, is being panned from coast to coast. Most of his knockers say that Willie will be far better off without him.

* * *

Johnny Coulon's work against Frankie Burns at Kenosha, Wis., last week was very disappointing. The champion only succeeded in getting a draw with the Jersey City bantam.

* * *

When one considers all the accidents Ad Wolgast has met with, boxing fans can not be blamed for calling him the unluckiest fighter before the public today. Ad was recently forced to call off a bout with Johnny Dundee on account of an injured hand.

* * *

For the first time in years Los Angeles will not have a title bout on the Fourth. However, boxing followers out West should see some real milling when Bud Anderson and Leach Cross hook up in their 20-round session. Both boys are sluggers of the old school and should put up a corking scrap.

* * *

"Special Delivery" Hirsch, the Chicago lightweight, who has fought such boys as Johnny Dundee, Patsy Kline, Clarence Forbes and Patsy Callahan, is anxious to come to Atlanta for bouts with some of our lightweights. Hirsch writes that he is particularly wild to get on with Terry Nelson or Mike Saul.

* * *

A letter from George "Knockout" Brown, the Greek middleweight, is at hand. George says he is in great shape for his 20-round battle with Jimmy Howard, at Butte, Mont., on July 4, and expects to stop Howard long before the finish. Brown is now being managed by Tommy Walsh.

* * *

George Rodel proved the easiest sort of mark for Gunboat Smith at New York the other night. Smith pounded and slammed Rodel all around the ring, putting him out in the third round.

Matinee To-day **GRAND** To-night 8:30
First Presentation
THOS. A. EDISON'S Talking, Singing, Laughing PICTURES
Mats. 25c Nights 25c and 50c

FORSYTH Matinee To-day To-night - 8:30
Edward Abeles & Co.
Billy McDermont-Violinsky
Welch-Francis Company and Others
THE FORSYTH IS COOL

MOTOR RACES
Friday, July 4th
8:15 P. M.



Happy Hours Away from Home

A pleasant rail ride to the port of Savannah, Ga. Through trains, large, easy and well-ventilated coaches, parlor and sleeping cars, via

CENTRAL OF GEORGIA RAILWAY

Thence a joyous sea voyage. Vying with up-to-date hotels, the ships in this service are equipped with state-rooms de luxe, cold and hot, salt and fresh, tub and shower baths. Table d'hote service furnishes choicest delicacies of northern and southern markets. Best table waters. Through tickets to Eastern resorts.

ROUND-TRIP FARES FROM ATLANTA
Including meals and berth on ship
New York..$38.25 Baltimore..$29.25
Boston....42.25 Philadelphia 34.05

Proportionately low fares from other points.
For all details, berth reservations, etc., ask the nearest Ticket Agent.

WARREN H. FOGG, District Passenger Agent
Cor. Peachtree and Marietta Sts., Atlanta, Ga.

FORD-SWEENEY BATTERY NOW GOING STRONG

By Percy H. Whiting.

ATLANTA'S most famous battery—Russ Ford and Ed Sweeney—is coming to life. It's high time, of course, and all that. But then they have—and it was considerable of a feat with a club as demoralized and all but decomposed as the New York Americans.

Russ Ford, unless he manages to kick off a game before this gets into type, has five straight victories to his credit. He won his last victory off the redoubtable Red Sox.

It is suspected that Frank Chance is just the kind of a man to get the most out of Russ Ford. The ex-Cracker is absolutely the best fellow in the world—but he is not prone to tear himself to pieces for a lot of men who are laying down. If the club is going good, Russ is "going good." If not, not.

Frank Chance expects every man to do his best. And he would never forgive one man for not doing his best because the other members of the team were doing their worst.

Chance undoubtedly hurled a fright into Ford by his threats to clean up the team. Anyhow, Russ is going as well as he ever did in his life.

* * *

IN an interview with Boston scribes recently, Chance ascribed much of the club's success to the catching of Edward Sweeney, who, he says, has "improved 60 per cent."

Frank Farrell, the club owner, who is staying through the series, added: "Yes, and Chance has made a backstop out of Sweeney. I give him the credit."

One great trouble with the big fellow, it appears, was that he hesitated invariably to take aim before cutting the ball away. Chance got him out of this habit, with the result that in the past week only two bases have been pilfered on him, and he has cut down some nine or ten foemen.

* * *

THE Cracker team still leads the Southern League in hitting, but Mobile is closing in. Also the Crackers have slumped to a point where only the Pelicans separate them from last place.

Mobile's superiority over the Southern League teams is shown in a multitude of ways.

The Gulls are second in team batting and second in team fielding. They have reached first on bases on balls more often than any other team in the league. They have stolen more bases. Only one club has struck out less frequently. No team touches the Gulls in hits for extra bases.

All in all, it is a great team.

* * *

THE team batting table is an interesting document. The Crackers' work is impressive. Birmingham's weak showing is amazing. Somehow the Barons can't hit.

Here are the team averages through Tuesday's games:

	ab.	r.	h.	Pct.
Atlanta	2,203	306	587	.266
Mobile	2,430	334	636	.262
Chattanooga	2,174	243	559	.257
Montgomery	2,307	289	571	.247
Memphis	2,264	247	528	.233
Nashville	2,122	239	481	.226
New Orleans	2,390	259	526	.220
Birmingham	2,343	247	495	.211

Here are the miscellaneous batting, base stealing and similar records:

	2b.	3b.	hr.	tb.	sh.	sb.	bb.	so.
Atlanta	80	33	12	769	99	68	189	271
Mobile	96	24	16	821	111	151	345	229
Chat.	81	25	11	723	90	47	199	227
Mont'y.	69	52	16	792	94	117	223	268
Memp's	82	40	13	731	85	81	206	271
Nash'e.	74	22	11	630	104	63	196	351
N. Orl's	77	21	13	684	97	99	230	338
B'ham.	62	34	12	656	107	77	217	249

And lastly, here's the team fielding dope. In this connection it is but fair to say the scoring in Atlanta is probably a little stiffer than in some other cities and puts the Crackers at a disadvantage, as they get 70 games of careful, close scoring a year. Here are the figures:

Club Fielding.

	P.	A.	E.	Pct.
Nashville	801	885	108	.961
Mobile	1977	978	130	.957
Montgomery	1924	981	130	.956
Memphis	1896	914	130	.956
Chattanooga	1801	893	116	.955
Birmingham	1738	806	125	.953
Atlanta	1739	868	127	.953
New Orleans	1985	965	169	.945

THEY'RE OFF AGAIN IN EMPIRE STATE LEAGUE

The Empire State League starts its second season Monday.

Otto Jordan brought his Valdosta team home in front in the first half. Cordele finished in the runner-up position.

Friday, July 4, games will be played in all six cities, the teams playing in one city in the morning and then traveling to the other in the afternoon.

ECZEMA SUFFERERS

Read what I. S. Giddens, Tampa, Fla., says. It proves that

Tetterine Cures Eczema

For seven years I had eczema on my ankle. I tried many remedies and numerous doctors. I tried Tetterine and after eight weeks am entirely free from the terrible eczema.

Tetterine will do as much for others. It cures eczema, tetter, erysipelas and other skin troubles. It cures to stay cured. Get it today—Tetterine.

50c at druggists, or by mail.

SHUPTRINE CO., SAVANNAH, GA.

MONEY

LOANED TO SALARIED MEN AT LAWFUL RATES ON PROMISSORY NOTES

Without Endorsement
Without Collateral Security
Without Real Estate Security

NATIONAL DISCOUNT CO.

1211-12 Fourth National Bank Bldg.

PAY ME FOR CURES ONLY



If you have been taking treatment for weeks and months and paying out your hard earned money without being cured, don't you think it is high time to accept DR. HUGHES' GRAND OFFER?

You will certainly not be out any more money if not cured. Consultation and Examination are Free for the next thirty days.

If I decide that your condition will not yield readily to my treatment, I will be honest with you and tell you so, and not accept your money under a promise of a cure.

My treatment will positively cure or I will make you no charge for the following diseases:

KIDNEY, BLADDER AND URINARY TROUBLE, STRICTURE, VARICOCELE, HYDROCELE, NERVOUS DEBILITY, RUPTURE, ULCERS AND SKIN DISEASES, CONTAGIOUS BLOOD POISON

Eczema, Rheumatism, Catarrhal Affections, Piles and Fistula and all Nervous, Chronic and Private Diseases of Men and Women.

Newly contracted and chronic Cases of Burning, Itching and Inflammation stopped in 24 hours. I am against high and extortionate fees charged by some physicians and specialists. My fees are reasonable and no more than you are willing to pay for a cure. All medicines, the purest and best of drugs, are supplied from my own private laboratory. OUT-OF-TOWN MEN VISITING THE CITY, consult me at once upon arrival, and maybe you can be cured before returning home. Many cases can be cured in one or two visits.

CALL OR WRITE—No detention from business. Treatment and advice confidential. Hours 9 a. m. to 7 p. m. Sunday, 9 to 1. If you can't call, write and give me full description of your case in your own words. A complete consultation costs you nothing and if I can help you I will.

DR. J. D. HUGHES, Opposite Third National Bank, 16 1-2 North Broad Street, Atlanta, Ga.

JOHNSON BEATS IT, BUT SAYS HE'S COMING BACK

MONTREAL, June 30.—Jack Johnson, the negro pugilist, accompanied by his white wife, Lucile Cameron Johnson, left for Havre on the Allan line steamer Corinthian at 3 o'clock Sunday morning. They boarded the steamer Saturday night in the presence of Canadian immigration officers, who will watch Johnson's progress Europeward until he is beyond their jurisdiction.

Just before going on board, Johnson reiterated his declaration that he had no intention of forfeiting his bail bond in Chicago, and was going to Europe to recoup by boxing contests the losses he has sustained in his trials. He declared he would be in Chicago when his appeal from a white slave conviction is argued in November.

M'CARNEY FORSAKES RING FOR COMIC OPERA GAME

SPOKANE, WASH., June 30.—William McCarney, who was manager of Luther McCarty when McCarty died in the ring at Calgary May 24, has made good his statement that he now in the theatrical business. He would quit the fight game. He is announced to-day that he had closed a contract to become the manager next season of Miss Emma Carus, musical comedy star.

CHAPPELLE EVENS SCORE.

NEW YORK, June 30.—Arthur Chappelle, motorcyclist champion, last night won the second of the series of races for the title from Charlie Davis, of Brooklyn. Davis won the first.

MORPHINE Opium, Whiskey and Drug Habits treated at Home or at Sanitarium. Book on subject Free. DR. B. M. WOOLLEY, 24-N, Walnut Sanitarium, Atlanta, Georgia

TOBACCO HABIT You can conquer it easily in 3 days, improve your health, prolong your life. No more stomach trouble, no foul breath, no heart weakness. Regain manly vigor, calm nerves, clear eyes and superior mental strength. Whether you chew or smoke pipe, cigarettes, cigars, get my interesting Tobacco Book. Worth its weight in gold. Mailed free. E. J. WOODS, 534 Sixth Ave., 748 M., New York, N. Y.

$18.20 Round Trip $18.20.
GETTYSBURG REUNION
BLUE AND GRAY.

Tickets sold June 28 to July 1, inclusive. Return limit July 10. Liberal stopover privileges. Leave Atlanta 11 a. m., arrive Gettysburg 1 p. m. next day; or leave Atlanta 2:45 p. m., arrive Gettysburg 5:58 p. m. next day.

SOUTHERN RAILWAY

SILK HAT HARRY'S DIVORCE SUIT -:- -:- The Idea of Accusing Little Mike Angelo!



EISEMAN BROS., Inc.

Established 1865
Incorporated 1912

REBUILDING DISCOUNT SALE!

STRAW HATS
25% Discount
BANGKOKS
PANAMAS
included

50 shapes to select from in Sennits, Splits and other stylish braids. Main Floor, Left

Extensive alterations now being made on our building, depriving us of the use and advantages of our big show windows, prompts the beginning of our

SUMMER DISCOUNT SALE

MEN'S FURNISHINGS
Repriced at Liberal Reductions
Shirts, Underwear, Neckwear, Hosiery
Mammoth Stocks
Brilliant Values
Great Variety
Contract Goods Not Included
Main Floor, Right

a month earlier than usual, making the opportunity more propitious than ever before for indulging in liberal purchases of summer wearables.

25% DISCOUNT 25%

On Men's, Youths', Boys' and Children's

Men's Clothing, Main Floor

CLOTHING

Men's Clothing, Main Floor

The season's latest and best models from America's most notable clothes makers---1913 styles exclusively

BIG DISCOUNTS ON Boys' and Children's Clothes, Underwear, Shirts, Blouses, Neckwear, Hosiery, Hats
Entire Second Floor

EISEMAN BROS. INC.

11-13-15-17 Whitehall Street

Early Response Assures Best Selections

SPECIALS IN TRUNKS BAGS SUIT CASES
At Bargain Prices
Third Floor

The Social World

Governor John M. Slaton and Mrs. Slaton, and former Governor Joseph M. Brown and Mrs. Brown will be guests of the Hotel Ansley at the opening dinner Monday evening. At their table will be Colonel and Mrs. Paxon, General and Mrs. Evans, Colonel and Mrs. Van Orsdale, Colonel Perry and Miss Cora A. Brown, Mr. Robert L. McWhorter and Miss Ludwika Levin, a guest of Miss Cora Brown.

After dinner at 9 o'clock a reception will be given to the people of Atlanta, visitors to the city and members of the Legislature.

A number of persons in Atlanta to attend the opening of the Hotel Ansley include Mrs. J. B. Pound and daughters, Misses Kathaleen and Virginia, and little Caroline Pound; Captain H. H. Tift and wife, Tifton; R. S. Hall and wife, Ocala, Fla.; John T. Dismukes, president of the First National Bank, St. Petersburg, Fla.; F. A. Wood, president of the Central National Bank, St. Petersburg, Fla.; Mrs. Wood; A. F. Thomasson, vice president of the Central National Bank, St. Petersburg, Fla.; Mrs. Thomasson; S. A. Wood, president of the Florida Bankers' Association; J. B. Barton, president Citizens Bank, Live Oak, Fla.; Mrs. Barton; Bainbridge Richardson, president Germania Bank, Jacksonville, Fla.; Captain B. B. Davis, architect, Louisville, Ky., and T. D. Green, proprietor Woodward Hotel, New York City.

Afternoon Tea For Pioneers.

The Pioneer Women will not hold a meeting at the Aragon Hotel as usual. At the home of Mrs. Eugene Mitchell, in the Peachtree Road, Wednesday they will be entertained at an afternoon tea, given in honor of Mrs. John Stevens, mother of Mrs. Eugene Mitchell. Mrs. Stephens is one of the pioneer women of Atlanta, and a prominent member of the Society of Pioneer Women.

Hyperion Club Dance.

The Hyperion Club will give a dance Friday evening in the club rooms.

Ellis-Oliver.

The wedding of Miss Eloise Oliver and Mr. Frampton Erroll Ellis will be one of the interesting social events of Monday evening. The ceremony will take place at the residence of Mrs. John Oliver, 590 Peachtree Street, at 8:30 o'clock. Two hundred guests will attend. A reception will follow. The bride and bridegroom will go on a wedding journey to Atlantic City.

Broach-Dull.

Miss Henrietta Dull and Dr. James Abner Broach will be married Monday evening at the residence of the bride's parents, Mr. and Mrs. Samuel Rice Dull, 40 Currier Street. An informal reception will follow the ceremony.

Ladies' Auxiliary.

The Ladies' Auxiliary will hold its regular meeting Tuesday at 2:30 o'clock in the Kiser Building, Hunter and Pryor Streets.

St. John's Choir Entertains.

The choir of St. John's Church, under the direction of Mrs. E. H. Rogers, and with the assistance of the Epworth League, will give a musical play in the lecture room of the church on Tuesday evening at 8:30 o'clock.

At the Driving Club.

The Sunday evening suppers at the Piedmont Driving Club increase in popularity every week. Among those having supper there Sunday evening were Mr. and Mrs. Richard C. Congdon, Mr. and Mrs. Edward C. Peters, Misses Harriet Calhoun, Annie Lee McKenzie, Messrs. James O. Harris, Stuart Witham, C. I. Ryan, Hugh Adams, Madison Bell, Edward Peeples, Royston Cabaniss, Edward Alfriend, Keats Speed, Louis Carhart, Van Astor Batchelor and others.

Many club members visited the club in the afternoon. The terrace was filled with congenial groups.

For Miss Matta.

Miss Mary Lucy Turner will entertain at tea Tuesday afternoon at her home in Ponce DeLeon Avenue for Miss Ruth Matta, of Baton Rouge, La., who is visiting Miss Mary Blalock.

Thursday afternoon Miss Edith Dunson will give a small tea at the East Lake Club for Miss Matta.

At the Country Club.

There were many golfers on the links of the Capital City Country Club Sunday. Among them were Mr. and Mrs. John Hill, Miss Mary Hines, Misses Windle, Messrs. James Callaway, Edward Peeples, Madison Bell, Charles Ryan, Turner Fitten, Hugh Adams and Hamilton Douglas, Jr.

Others having luncheon or supper at the club were Mr. and Mrs. Howard Peeples, Mr. and Mrs. John J. Woodside, Jr., Mr. and Mrs. Jack Cohen, Mr. and Mrs. Colquitt Carter, Mr. and Mrs. Hudson Moore, Mrs. Lee Lewman and her mother, Mrs. Samuel Peeples Sparks; Miss Nina Gentry, Miss Mary Hines, Messrs. Dugas McClesky, Philip L'Engle and Henry Lyon.

For Miss Buckner.

Miss Clifford West entertained a box party of six guests at the Forsyth Monday afternoon for Miss Margaret Buckner, of Roanoke, Va., who is visiting Miss Helen Jones. Miss West wore a straw-colored silk, embroidered in the Bulgarian colors, and a hat of blue adorned with lilies of the valley.

Miss Buckner was gowned in blue, with a leghorn hat trimmed in pink roses.

Dinner Dance at East Lake.

Among those dining at East Lake Saturday evening were Mr. and Mrs. Henry Porter, who had as their guests Mr. and Mrs. Adam Jones, Miss Helen Jones, Miss Margaret Buckner, of Roanoke, Va.; Messrs. George Plant and Boyce Worthey.

Another party included Misses Mary Lucy Turner, Nellie Kiser Stewart, Emily Cassin; Messrs. Stokes Connor, Dennegg and Dr. T. C. Hodge.

Others were Misses Helen Thorn, Jennie Lou Lindsey, Elizabeth Morgan, Carolyn King, Lula Dean Jones, Frances Connally, Mignon McCarty, Pearl Wilkinson, Alice May Freeman, Julia Meador, Passie May Ottley, Messrs. Beverly DuBose, Hubbard, of Macon; Frank Butler, Edwin Jones, George McCarty, D. R. Henry, Woodward Allen.

Mrs. Dexter to Entertain.

Mrs. George Dexter will entertain twelve guests at breakfast Tuesday morning at the Piedmont Driving Club.

Miss Davis to Entertain.

Miss Josephine Davis will give a heart-dice party Tuesday morning at the Piedmont Driving Club for her guests, Miss Elizabeth Domingoes and Camille Hilsman, of Macon.

Vesper Club Dance.

The Vesper Club will give a dance at its clubroom in West End Friday evening. Plans are being made to make it one of the most enjoyable events of the week. The chaperones will be Mr. and Mrs. R. Y. Sanders, Mr. and Mrs. G. A. Harbour, Mr. and Mrs. J. B. Withers, and Mr. and Mrs. L. S. Brooks.

PERSONALS

Mrs. John Miller has returned from Kentucky.

Misses Margaret and Ellison Bedell have returned from Knoxville.

Misses Lucille and Helen North, of Savannah, are guests of Miss Sara May Ray.

Mr. and Mrs. Mitchell King left Monday for a week's stay at Asheville.

Mr. and Mrs. St. Elmo Massengale have returned from a stay at St. Simons.

Mrs. W. S. Goldsmith has returned from a visit to her sister, Mrs. Albert Hancock, at Baltimore.

Mrs. Richard Palmer is in Savannah, where, with Miss Alberta DeFour, she will sail Thursday for Boston.

Mrs. John Staton and sons are spending the summer at the home of Mrs. Staton's mother near Gadsden, Ala.

Mrs. Donald Loyless and little son will return the last of the week from New York. They are at the Martinique.

Miss Mamie Grant Powers, of Decatur, is a guest of Miss Mamie O'Keefe Kirkpatrick in the Peachtree Road.

Mr. and Mrs. John Carleton left Sunday for Wrightsville Beach for a week's visit, after which they go to Asheville.

Miss Laura Cowles and Mr. Benjamin Daniel will be members of Miss Marion Hodgson's house party at Athens this week.

Mr. Joseph Clay Colquitt spent Sunday with relatives in Savannah before sailing for New York. He also will visit Atlantic City.

Miss Marian Stearns will accompany Mr. and Mrs. Roby Robinson and the Misses Robinson to their summer home in Canada.

Miss Mary Blalock has returned from Baton Rouge, La., where she visited for several weeks. Miss Ruth Matta accompanied her home.

Mr. and Mrs. Harry Stearns, Mr. and Mrs. Joseph Rhodes and Miss Ruth Wing will leave Tuesday on a motoring trip to spend a few days at Warm Springs.

Mrs. Thomas Peters, with her sister, Mrs. Leona Ross Guerard, will leave Thursday to visit Mr. and Mrs. Augustus Henry Drewry at their country home in Virginia.

Mrs. Geddings Tupper has returned from Kentucky, where she was the guest of Mrs. John Raine at the home of Mrs. Raine's mother, Mrs. Bohun, with whom she is spending the summer.

Mr. and Mrs. Lee Hagan will leave Tuesday for an automobile tour through Ohio, Pennsylvania and Maryland. They will be accompanied by their children and by Mr. John T. Hagan.

Miss Elizabeth Hines, who has been in Chicago for the wedding of Miss Ruth Huffman and Mr. George William Wright Wednesday, left Thursday for Anderson, Ind., where she will spend several months as a guest of Miss Hester Hill.

Mr. C. H. Brooks, formerly of Atlanta, with his wife and little son, Charles Harris, returned to Quincy, Ill., Sunday, after spending a week with his mother, Mrs. Mary Brooks, 53 Stonewall Street.

Mr. and Mrs. Lee Terry, of Jacksonville, Fla., formerly of Atlanta, announce the birth of a daughter, Amy Elizabeth, on Friday, June 27, at the home of Mrs. Terry's parents on South Forsyth Street.

Mrs. C. B. Wilmer, accompanied by her mother, Mrs. M. Phillips, and her young son, Cary B. Wilmer, Jr., has gone to the coast of Maine for the summer. They will be joined by Dr. C. B. Wilmer and Rev. and Mrs. John T. Wing.

Mrs. J. B. Pound and daughters, Misses Kathleen and Virginia Pound, accompanied by Mr. C. G. Milligan, motored to Atlanta from Chattanooga, and are the guests of the Hotel Ansley for the opening. Mr. Pound is president of the Hotel Ansley Corporation.

A party of Atlantans leaving Thursday for Wrightsville Beach will include Mrs. W. C. Jarnigan and Miss Erskine Jarnigan, Mrs. Robert Forrester and sons, Mrs. Edward VanWinkle and son, Mrs. Josephine Ernest Purse and Miss Margaret Northen.

T. B. Bean Is Given Promotion in Store



T. B. BEAN.

T. B. Bean, who has been appointed assistant manager of the shoe department of J. P. Allen & Co., although a young man, has made rapid strides in the business world and is well known. He has been in the shoe business ever since leaving Emory College four years ago and is thoroughly acquainted with every detail of the business.

He has many friends who will be pleased to learn of his promotion.

4 SUNDAY SCHOOLS BUNCHED IN RACE

Figures Returned by Fifteen Churches Show Attendance Is More Than Last Year.

An increase of 31 in the average attendance at Sunday schools over the same Sunday of last year was shown in the figures returned by 15 of Atlanta churches Sunday. The average was 354, against 323 for the last year. Total attendance was 5,319. Last year's was 4,847.

The First Christian Church maintains its lead, having an attendance of 732. It has four close competitors making gains. They are the Second Baptist, with 603; Central Presbyterian, with 538; Tabernacle, with 532; St. Paul's Methodist, with 528.

Following is the standing:

	Year Ago.	Sunday.
St. Paul's Methodist	567	528
Tabernacle Baptist	649	532
Central Presbyterian	586	538
Second Baptist	338	603
First Christian	431	732
Grace Methodist	318	314
First Baptist	304	327
Wesley Memorial	461	357
North Ave. Presbyterian	271	295
West End Baptist	284	300
Ponce DeLeon Baptist	142	200
Westminster Presbyterian	248	231
Central Congregational	102	112
Highland Park Baptist	71	52
Gordon St. Baptist	75	198

Navy Officers to Get Shoulder Marks Back

WASHINGTON, June 30.—Naval officers want their golden shoulder marks back and Secretary Daniels has decided that they shall have them. Rear Admiral Badger, commander-in-chief of the Atlantic fleet, and a majority of his officers, recommended the reversal of several of former Secretary Meyer's orders for uniform changes.

SAFER THAN CALOMEL

Dodson's Liver Tone at Night Will Straighten You Out by Morning. Calomel May Knock You Out of a Day's Work.

If you are a calomel user, next time you are tempted to buy it ask your druggist if he can absolutely guarantee the drug not to harm you. He won't do it because he CAN'T do it.

But here is a perfect substitute for calomel which the druggist does guarantee—the famous Dodson's Liver Tone. All druggists will refund your money without question if you are not thoroughly satisfied.

Go to any druggist with whom you are acquainted and find out about the great number of people who are taking this remarkable remedy and feeling better, keener, healthier, and better able to enjoy life than they ever were when taking calomel.

Why? Because calomel is a poison—one that may stay in the system, and while seeming to benefit you temporarily, may do harm in the end. If you haven't felt these ill effects so far, it is because you are fortunate enough to have a strong constitution.

Don't take the risk any longer. Get a bottle of Dodson's Liver Tone (50c) and note how easily and naturally it corrects all bilious conditions, how it clears away that sick headache and coated tongue, how it sets you right without ache or grip. The most wonderful thing in the world for constipation.

All this without the slightest interference with your regular habits.

MILITANTS BURN COSTLY CASTLE IN SCOTLAND

Ballikinrain Mansion, Valued at $500,000, Destroyed—Assailants of Asquith Fined.

Special Cable to The Atlanta Georgian.

GLASGOW, SCOTLAND, June 30. Incendiaries, believed to be militant suffragettes, to-day burned Ballikinrain castle, near Stirling, with the loss of $500,000.

The castle was unoccupied and the incendiaries had made careful preparations to insure the complete destruction of the building. The police believe they saturated the wooden parts of the floor with oil before applying the torch.

Ballikinrain castle was one of the most magnificent residences in Scotland. It was built fifty years ago and stood on an eminence in the midst of a vast estate. The blaze was visible for miles. Only the walls remain.

Attempt to Kidnap Asquith Is Failure.

LONDON, June 30.—Four of the men arrested during yesterday's rioting in Downing Street, when a mob under the leadership of Miss Sylvia Pankhurst tried forcibly to seize Premier Asquith and Chancelor David Lloyd-George at their official residences, were arraigned to-day and sentenced to pay fines of $10 each or serve two weeks in jail.

About all of the men were dock workers who were taking part in the free speech meeting in Trafalgar Square when Miss Pankhurst, who is a daughter of Mrs. Emmeline Pankhurst, proposed in a fiery speech that the Premier and Chancellor of the Exchequer be taken prisoners.

Although a number of women were knocked down and trampled during the fighting, it was said that one was seriously injured.

"They are killing my mother by degrees," said Miss Pankhurst. "Her hair has become completely white since the Government restorted to the 'cat and mouse' bill to prevent her from gaining her liberty."

The ordinary police patrol in Downing Street and about the Government buildings elsewhere have been strengthened because of the threats of leaders of the Women's Social and Political Union to make another raid.

Arson Squad Destroys Station Near Dundee.

DUNDEE, SCOTLAND, June 30.—The Caledonian Railway station at Leuchars Junction was totally destroyed by fire to-day. Literature found about the ruins indicated that militant suffragettes were responsible.

Furnished rooms are easily rented. Good boarders are easily found. Good help and good positions are secured through Georgian Want Ads. Phone Main 8000 or Atlanta 8000.

Dinner to Feature Opening of Ansley Hotel at 6 o'Clock

The Hotel Ansley will be formally thrown open to the public at 6 o'clock Monday evening. A few guests already have been registered the past week. Work on the interior of the hotel practically is completed.

Notable events in Georgia history are pictured on the walls of the lobby. Italian scenes decorate the main dining room.

A special table d'hote dinner will be served in the main dining room at 6 o'clock. Favors and souvenirs will be presented the guests. Many tables have been reserved by prominent Atlanta people. Governor John M. Slaton, ex-Governor Brown and others will be guests of the hotel. There will be a reception afterwards.

The rathskellar, said to be the handsomest in the South, will be opened Tuesday.

300 Girls Leave Phones to Marry

Special Cable to The Atlanta Georgian.

ROME, June 30.—The Postmaster General is bewildered over the result of the recent permission which he granted to telephone girls to get married.

Three hundred of these girls promptly availed themselves of the chance and every couple asked the

OBITUARY.

Miss Mattie Logue, fifty years old, died at the residence, 266 Rawson Street, at 11 o'clock Sunday morning.

Miss Mary George died at a private sanitarium Sunday afternoon at 3 o'clock. The funeral will be held Tuesday at 11 o'clock from the Sacred Heart Church. The body will be taken at 12:30 o'clock to Griffin, Ga.

The body of J. W. Moore, who died at his residence, 82 Berean Avenue, Sunday night at 9:45 o'clock, was sent Monday to Conyers, Ga., for funeral and interment. Mr. Moore was seventy-seven years old, and is survived by a wife, one sister and six children.

The funeral of Miss Mary L. Poole, who died at her home in Lakewood Heights at 2 o'clock Sunday morning, will be held Tuesday morning at 10 o'clock from Mount Zion Church. Miss Poole was seventy-one years old and is survived by one brother, J. J. L. Poole. Interment at Mount Zion churchyard.

The funeral of Mrs. Charles Donaldson, who died at the residence in Dunwoody at noon Sunday, will be held at 3 o'clock Monday afternoon from Sandy Springs Church. Mrs. Donaldson was twenty-three years old, and is survived by her husband, Charles Donaldson, and two small children. Interment at Sandy Springs churchyard.

S. O. Beauchamp, aged fifty-three years, 155 Crumley Street, died Monday morning. The body will be sent to Baltimore, the former home of the family. He is survived by a wife, three daughters, Misses Jane and Florence, of Atlanta, and Mrs. Mamie Conn, of Baltimore, and five sons, Samuel, George Andrew and Milton, of Atlanta, and Fred Beauchamp, of Baltimore. Mr. Beauchamp was foreman of the Byrd Printing Company.

CLOSE RACES IN PONY CONTEST EXCITING

No Competitor Has a "Walkaway" in Any District—Leaders Are Bunched.

Close races in every district make The Georgian and American pony contests exciting nowadays. Publication of the standings in The Sunday American showed how remarkably well the boys and girls are "bunched." There is not a "walkaway" in any district.

Take District No. 1, for instance, where there are five with more than 100,000 votes. It is interesting to note that the four leaders are girls. Between Miss Frankie J. Smith, at the top, and George Rosser, fifth, are only 12,000 votes, and between the first and third there are but 2,000 votes, while 1,000 votes separate Miss Smith and Miss Josephine Simrill. Clearly, any of these five may prove the winner, and even the saddle pony and the two watches are in doubt.

There is a little greater distance between Miss Robert Harbour and Miss Idele Shaw in District No. 2, but only 35,000 votes, at that. In District No. 3 Willetts Matthews and Charles L. Stevens have 114,000 and 111,000 respectively.

Seven contestants in District No. 4 have more than 100,000 votes, with 16,000 votes between Florence Greenoe, at the top, and Eleanor Raoul, seventh.

Frank Ison, Jr., in District No. 5, who made a phenomenal start, has been passed by Richard Rainey, though there are but 3,000 votes difference between them. This shows that no matter how great the advantage there may be in a splendid start, it can be overcome.

William Turner and Edward DeLoach are 4,000 votes apart in District No. 6. Leaders in District No. 7 are lagging behind in the showing made, but it is a pretty race just the same with five contestants bunched between 35,000 and 40,000 votes.

Mose Brodkin, a city carrier, has the largest number of votes of any, with 173,345 ballots to his credit, but he is clearly pursued by a half a dozen other "newsies."

Six Georgia school boys and girls are running between 50,000 and 58,000 votes.

With all the races this close, the interest mounts higher daily, and it is impossible to pick any candidate as a certain winner.

TWO KILLED IN L. & N. WRECK.

CORBIN, KY., June 30.—A Louisville and Nashville flyer, bound for Atlanta, was ditched and Engineer F. A. Righthouse and Fireman S. P. Douglas were killed when the engine struck a cow near here. Baggageman J. M. Mullins was seriously hurt.

Credit Men to Push War on Bad Checks

The legislative committee of the local Credit Men's Association, headed by E. L. Adams, president, will meet the early part of this week to complete plans for the proposed bill prohibiting the presentation of checks and drafts when there are not sufficient funds in the bank to cover the amount.

A number of bills, including that of Representative Dorris, of Douglas County, which have been prepared, will be considered by the credit men and an active campaign for the passage of the bill undertaken. Local credit men claim the bill will eliminate a practice which has become general in Atlanta.

President Stops Navy Retirements

WASHINGTON, June 30.—The President has put a stop to the voluntary retirements in the navy.

He signed an order which absolutely prohibits officers who have not had 20 years' service from availing themselves of the voluntary retirement privilege.

The effect of this order will be to retain in the service comparatively young men who otherwise might plead causes for voluntary retirement.

THE PLAYS THIS WEEK

Variety Bill at the Forsyth.

Distinctly one of the most promising offerings of vaudeville will be the week's attraction at the Forsyth.

The headline star will be Edward Abeles, who created the original role in "Brewster's Millions" and added to his fame when he was given the lead in the original production of "Officer 666." He will be assisted by Miss Charlotte Lander in the presentation of "He Tried To Be Nice," a comedy playlet.

Other feature acts are Billy McDermott, comedian; Violinsky, a musical wonder; Rube Welch, Kitty Francis and their company, in a laughing hit; Rae Fenton and her dancing boys; Leitzel and Jeannette, in aerial stunts, and Ad Carlisle's wonderful dogs.

Talking Movies at the Grand.

Thomas A. Edison's wonderful talking motion pictures will be exhibited here for the first time at matinee and night performances to-day at the Grand, and will be continued thereafter at daily matinee and night exhibitions all the week.

There have been so-called talking pictures seen locally, but the genuine Edison pictures have not been given a public exhibition until now.

The kinetophone is conceded by everyone to be the most marvelous invention of the age, for in this the wizard of electricity combines the most vivid and realistic scenes, in conjunction with the perfect reproduction of the human voice, music and all other sounds.

Just Say **ZU-ZU** to the grocer man

hand him a nickel and get a magic package direct from Ginger Snap Land. So fresh they crack with a snap. To look at them makes you hungry. So tender they melt in your mouth.



NATIONAL BISCUIT COMPANY 5¢

KEEP COOL

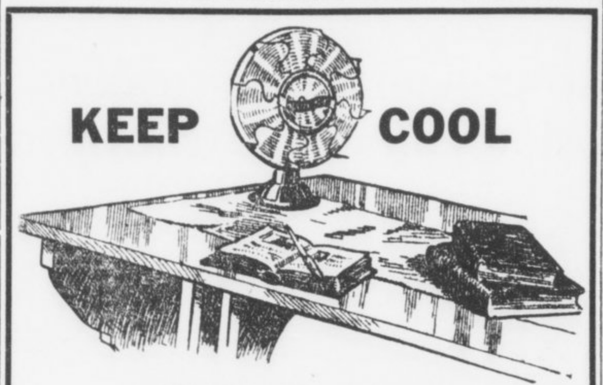

This Summer

You sweltered enough last year. Don't repeat the performance. Keep cool in the office and in the home. Feel better, work better, sleep better. Keep cool with one of our electric fans in your office. You can work more and to better advantage. One of our fans in the home may be used first during breakfast, say. Keep cool. Then it may be taken to the living room, where the wife sews, writes and reads. Keep cool.

Our 8-inch fan uses only one-half the current of an ordinary electric lamp. Price $8. (Larger fans at proportionate prices.)

Electric Appliances That Simplify Housekeeping

Not only in the summer, but the whole year around. Compact, durable and economical appliances for cooking, ironing, heating, etc. Demonstrations cheerfully given at the store any day.







Electric Irons, $3, $3.50, $5
Electric Toaster Stove, $6
Electric Percolators, $7.50 to $15
Electric Chafing Dishes, $12 to $15
Electric Curling Irons, $3.75
Electric Ovens, $12
Electric Milk Warmer, $6

SPECIAL

Electric Toaster, regular price $4 ..... $3.20

Ask to see our line of Vacuum Cleaners, $25.00 to $85.00

KING HARDWARE CO.

87 Whitehall 53-55 Peachtree

Into the Very Sanctuary of a Young Wife's Life



"The Woman Thou Gavest Me"

by Hall Caine

A young woman's life-story is here retold from her own memoirs. It touches with startling frankness, yet reverently, on the intimacies of her experiences.

Bartered into a loveless union, innocent Mary O'Neill is confronted with the rude fact that the marriage bond ties her to the worthless nobleman she so despises. Law, convention, religion—all are against her. To choose the right course is infinitely hard. How she selects the only path open to the higher love is beautifully told in Hearst's Magazine. Don't fail to get the July number, on sale today.

At All Newsstands 15c the Copy

Hearst's Magazine

3 BATTLESHIPS NEEDED EVEN IN PEACE

Colonel Graves Points Out "Amicable Settlement" Must Be Due to Jap Failure.

By JOHN TEMPLE GRAVESE.

WASHINGTON, June 30.—A very high official of the Government goes so far as to say that "The Japanese question is no longer serious."

The same official has expressed views diametrically opposite within the last two weeks.

It is understood that the recent resignation of the Minister of War from the Japanese cabinet and the substitution for him of an official who is committed to the policy of peace of Tokio and of Washington, has been of special interest to the Secretary of State and ot the Japanese ambassador.

Rumors Say Peace.

It has given a forward impetus to the rumors floating about the State Department that a "basis of amicable settlement" has about been reached.

The Hearst papers for a week past have reported an official atmosphere that indicates some present understanding between the Premier of Japan, his ambassador here and the American Secretary of State.

It is difficult for the readers of the recent diplomatic correspondence and for the student of international affairs to see how the Japanese contention can end so softly and harmlessly as assurances at Washington would have the public understand.

The Japanese are a brave and martial people, absolutely self-confident in war. The Japanese know that they are prepared as we are unprepared for war. They have much to gain by war and this is their time of all times to enter upon it.

Jap Failure the Reason.

If the Japanese contention is to end now, as the very high official most positively asserts, it can only mean that Japan has failed to make a satisfactory neutrality treaty with Russia, or to find the finances for a struggle with the United States over the vital question of racial integrity and national honor.

Before the American people permit themselves to be lulled to sleep by official assurance they will wish to know something definite about Japan's money chest, and the success or failure of the recent endeavor to neutralize Russia.

Until then it is good policy to be amiable but alert, and to press upon the Sixty-third Congress the IMPERATIVE DISCRETION OF THREE NEW BATTLESHIPS.

GEORGIA NEWS IN BRIEF

VIDALIA.—The Southeastern Singing Convention held a session at Rockledge Sunday. A basket dinner was served on the grounds.

Singing at Oak Park.

VIDALIA.—An all-day singing and picnic dinner was held Sunday at the Rose Hill Church in Emanuel County near Oak Park.

Water Wagon for Jackson.

JACKSON.—The street sprinkler recently ordered by the city of Jackson has arrived. The main streets of the town will be sprinkled.

Storm Damage in Murray.

DALTON.—A severe windstorm, which visited Murray County, considerably damaged the telephone system, poles and wires being blown down. Numerous trees were uprooted and farm crops were damaged.

Coatless Baraca Class.

DALTON.—Mrs. J. S. McLemore, teacher of the large Baraca class of the First Baptist Church, Sunday requested all men of the class to remove their coats, owing to the excessive heat.

Ladder Truck for Vidalia.

VIDALIA.—The ladder truck recently purchased by the Vidalia Council for the fire department has arrived and is on exhibition. For the present it will be under the supervision of Chief Murchison until a company can be assigned to it.

Dalton District Conference.

DALTON.—An important conference of the Dalton District, North Georgia Methodist Conference, will be held here July 8 to 10. Scores of visiting ministers and delegates will be in attendance.

Mission Conference at Jackson.

JACKSON.—With Mrs. J. T. Blalock, of Barnesville, district secretary, presiding, the District Conference of the Griffin Methodist Woman's Missionary Societies will convene in Jackson to-night for a three days' session. About 60 delegates are expected.

Quiet Fourth for Jackson.

JACKSON.—The Fourth of July will be celebrated without much ado in Jackson. The banks and business houses will be closed, and two baseball games will be attractions. No set program will be carried out.

DYNAMITE INJURES FOUR.

LEXINGTON, June 30.—Four men were probably fatally injured in Beattyville, Ky., by an explosion of dynamite on a railroad track in the streets of the town. The injured are Rooco Cordi, Dommi Rossi, James Rich and Daniel Jicicco. A drill struck the dynamite. All were hurled some distance.

SUNDAY'S RAINS LOWER COTTON

Amendment to Tax Cotton Futures Also Depressing Factor. July Early Feature.

NEW YORK, June 30.—Influenced by good weather over Sunday the cotton market opened easy to-day, first prices being unchanged to 4 points lower than Saturday's final.

Interest was plainly centered on July. Cables were easy and crop accounts were bearish. After the call a general selling movement dominated the market, with July being the heaviest pressed option on the list. This option dropped 13 points from the initial quotation, which was 12.12. Support was in less evidence than for some time. Other options, however, only showed recessions of 3 to 5 points.

Saturday's detailed Government record shows that rainfall has been general, except in Arkansas, Georgia, Alabama, Mississippi and Texas. Carolinas have had splendid rainfall. The map to-day indicates thunder showers in the Eastern belt and unsettled showers in the Western half. This, together with bearish advices from Mississippi, was probably the cause of the weakness in the market.

During the forenoon the market developed a steadier tone, resulting in prices rallying a few points from the early low point. The buying was rather free, while the selling continued general.

The market during the afternoon session was dull and featureless. There was a good deal of discussion of the amendment to the tariff bill placing a tax of 1/8 per cent on cotton contracts for future delivery. This had a depressing effect and restricted the trade to a great extent. Price movement, however, ruled very narrow, being a few points under the opening range.

At the close the market was easy with prices at a net decline of 6 to 12 points from the final quotations of Saturday.

Following are 11 a. m. bids in New York: July, 12.03; August, 12.01; October, 11.46; January, 11.39.

Following are 10 a. m. bids in New Orleans: July, 12.55; August, 12.15; October, 11.56; January, 11.58.

Estimated cotton receipts:

	Tuesday.	1912.
New Orleans	500 to 1,000	1,099
Galveston	1,500 to 2,000	1,119

RANGE IN NEW YORK FUTURES.

	Open.	High.	Low.	Last Sale.	Close.	Prev. Close.
Jn	.....	.....	.....	.....	nominl	12.08-10
Jly	12.12	12.12	11.95	11.97	11.98-12	12.10-11
Ag	12.00	12.03	11.95	11.96	11.94-96	12.00-02
St	11.67	11.67	11.53	11.53	11.66-92	11.76-72
Oc	11.45	11.48	11.38	11.38	11.38-39	11.49-50
Nv	.....	.....	.....	.....	11.32-34	11.42-44
Dc	11.44	11.47	11.38	11.38	11.38-39	11.48-49
Jn	11.38	11.42	11.33	11.33	11.32-33	11.42-43
Fb	.....	.....	.....	.....	11.34-36	11.44-46
Nv	11.39	11.51	11.43	11.44	11.44-45	11.52-53
My	11.51	11.51	11.51	11.51	11.46-47	11.54-56

Closed easy.

LIVERPOOL COTTON MARKET.

LIVERPOOL, June 30.—This market was due to open 9½ points higher on July and 3 to 4½ points higher on other positions, but opened steady at a net advance of 1½ to 1 point. At 12:15 p. m. the market was quiet at a net decline of ⅛ to 1 point.

Fair business doing in spot cotton at unchanged quotations; middling 6.76d; sales 8,000 bales, including 7,700 American bales; imports 3,000, including 2,000 American bales.

At the close the market was quiet with prices unchanged to 1½ points lower, with the exception of July-August, which was ½ point higher than Saturday's final.

Futures opened steady.

	Opening Range.	2 P.M.	Close.	Prev. Close.
June	6.56½	.....	6.54	6.55½
June-July	6.47½	6.49	6.48½	.....
July-Aug	6.47½	6.47	6.47	6.46½
Aug.-Sept	6.39½	6.39½	6.39	6.38½
Sept.-Oct	6.28	6.28	6.27	6.27½
Oct.-Nov	6.22	6.22	6.21	6.21½
Nov.-Dec	6.18½	.....	6.17½	6.17½
Dec.-Jan	6.18	.....	6.16½	6.17
Jan.-Feb	6.17½	6.17	6.16½	6.17
Feb.-Mch	6.19	.....	6.18	6.18½
Mch.-Apr	6.20	.....	6.19	6.19½
Apr.-May	6.21	.....	6.20	6.20½

Closed quiet.

HAYWARD & CLARK'S COTTON LETTER.

NEW ORLEANS, June 30.—Weather developments over Sunday were distinctly favorable. Rainfall was good and general except in Arkansas and Oklahoma, and it was slightly cool except in the north central belt. Indications are for more rain in the entire belt and cooler in the northern portion. Arkansas has good prospects of getting the needed rains.

The Shreveport Times says reports from twelve Parishes in North Louisiana indicate that crop shows considerable improvement. Needs rain, but hot weather has kept weevil damage down.

Liverpool was poor with futures about 4 points lower than due. Spots unchanged, sales 8,000 bales. Our market eased in the early trading to around 11.50 for new crops, but was, as usual, pulled up by the strength of July New York, which, according to a report from Liverpool that spot demand is slow, and advices from New York, is the main feature of the market.

RANGE IN NEW ORLEANS FUTURES

	Open.	High.	Low.	Last Sale.	Close.	Prev. Close.
Jly	12.55	12.56	12.42	12.43	12.42-45	12.55-56
Ag	12.17	12.17	12.03	12.03	12.02-05	12.17-18
Spt	.....	.....	.....	.....	11.55-56	11.71-72
Oc	11.56	11.57	11.43	11.45	11.44-45	11.59-60
Nv	.....	.....	.....	.....	11.45-46	11.56-58
Dc	11.55	11.57	11.42	11.44	11.43-44	11.57-58
Jn	11.55	11.56	11.45	11.46	11.46-47	11.60-62
Fb	.....	.....	.....	.....	11.44-45	11.57-59
Mh	11.66	11.66	11.61	11.65	11.54-55	11.69-71

Closed steady.

PORT RECEIPTS.

The following table shows receipts at the ports to-day compared with the same day last year:

	1913.	1912.
New Orleans	1,064	46
Galveston	1,206	1,266
Mobile	171	55
Savannah	578	548
Charleston	46	881
Wilmington	200	428
Norfolk	781	.....
Boston	41	52
Pacific coast	917	.....
Total	5,004	3,276

INTERIOR MOVEMENT.

	1913.	1912.
Houston	2,100	459
Augusta	14	144
Memphis	540	461
St. Louis	701	151
Cincinnati	19	117
Little Rock	.....	2
Total	3,374	1,334

MILLER-COTTER COTTON LETTER.

MEMPHIS, June 30.—It is stated that freight room has been engaged for shipment of 16,000 bales out of the New York stock. This makes sellers of August about 10 to an attack, as since Liverpool bought a few October, the whole market has been steady. Excellent rains in Texas and Eastern States are boon to crop, and if present unsettled conditions bring rain to valley the outlook will be brilliant. Speculation is timid, however, pending the Bureau report and fears of summer manipulation

COTTON GOSSIP

Texas rainfall Saturday and Sunday: Abilene, .24; Alice, .54; Austin, .54; Ballinger, .48; Beeville, .75; Brenham, 1.02; Brownsville, .36; Brownwood, .50; Clarendon, 3.60; Columbus, .82; Corpus Christi, .06; Corsicana, .60; Cuero, .54; Dallas, .60; Dublin, 1.36; Eastland, 1.24; Galveston, .10; Greenville, 1.04; Haskell, .16; Henrietta, .52; Hondo, .90; Houston, 1.96; Huntsville, 1.48; Kerrville, .80; Koppert, 1.70; Lampassas, 1.06; Longview, .22; Llano, .74; Long Lake, .10; Luling, .38; Mexia, .34; Marble Falls, 1.00; Nacogdoches, .52; Palestine, .56; Paris, .28; Pierce, .24; Quanah, 1.10; Riverside, .30; San Antonio, .98; San Marcos, .30; Snyder, .20; Spur, 2.60; Taylor, .90; Temple, .80; Waco, .44; Waxahachie, .13; Weatherford, 1.36.

Brown, Dinkenpahl & Co.: Liverpool cables: "The market has declined in consequence of general selling orders caused by the favorable weather reports."

* * *

Strength in July was again the feature of the market to-day, the spot people appeared to be principal buyers and there was very little for sale.

* * *

There is a feeling among the local crowd that there is still a speculative short interest in July. If this is true, we may expect further advance before the Government report is issued.

* * *

The Memphis Commercial-Appeal estimates the condition of the crop as of June 25, 81.8, compared with 79.1 on May 25.

* * *

John McFadden, just back from Liverpool, is non-committal about the new crop, but commented on the growth of British trade.

* * *

The Journal of Commerce has the following on the condition of the cotton crop in Arkansas, Tennessee and Florida:

"Arkansas—Owing to the very general lack of rain condition has remained about the same as a month ago, when it was 85.3 per cent. A year ago it was 78.5. The crop, however, is reported in excellent shape and not yet suffered from the drouth. The plant, though small, has a vigorous growth with good stands and fields well cultivated. The season is somewhat late, owing to cool nights, but recent warm weather has caused much improvement. A few boll weevils are reported, otherwise the weed is free from insects.

"Tennessee—Cold weather early in the month retarded growth and the plant is generally small, but strong and healthy. Stands are good and fields well cultivated. The need of rain is felt very generally, but no serious damage has resulted from drouth. The crop is free from insect pests.

"Florida—Conditions generally are favorable and the crop conditions are up to the average of the last two years."

* * *

NEW ORLEANS, June 30.—The weather map very favorable, shows mostly part cloudy to cloudy weather, except partly fair in the central States. Rather general rainfall over Sunday, particularly in Texas, Mississippi, Alabama, Atlantic and Tennessee. Indications are for very favorable, but part cloudy; scattered showers, cooler in the northwestern quarter and best rain indications are for central States and Arkansas.

Weekly forecast: Temperatures will average near normal with fairly well distributed showers and thunderstorms in the Southern States during the coming week.

Mississippi Cotton Beginning to Bloom

MEMPHIS, June 30.—Crop conditions throughout the Southern States are in a flourishing condition, excepting corn and late potatoes, according to reports made public to-day by the Memphis Cotton and Merchants' Exchanges.

The cotton crop in Tennessee, Mississippi, Oklahoma and Arkansas is in splendid condition, the extreme hot weather of the last week being beneficial.

Corn has been blighted in many sections, owing to a drought of over 40 days. Bugs are playing havoc with the late potato crop and worms are eating early young cabbage. In hundreds of places in Mississippi where farmers "e acres in cabbage they have ploughed the ground and planted late corn.

Reports from over Mississippi are that cotton is beginning to bloom in the delta district, where high water late in 1912 is overflowing more than a million and a half acres. The crop looks splendid. The plant is strong, has a fine color and all indications point to a tremendous yield if favorable weather conditions prevail and frost is late.

Fruit growers in the Arkansas Ozarks say the peach crop is heavier than in ten years. The crop is so heavy it is breaking down the trees. The apple crop is good, although winds have caused trees to shed their fruit.

THE WEATHER.

Conditions.

WASHINGTON, June 30.—It will be somewhat warmer to-night and Tuesday in the Middle Atlantic and New England States, and to-night in the upper Ohio Valley and lower Lake region. Temperatures will be somewhat lower to-night and Tuesday in the upper Lake region and Tuesday in the lower Ohio Valley.

There will be local thunderstorms to-night or Tuesday in the South Atlantic and Gulf States, Tennessee, the lower Ohio Valley and the region of the Great Lakes. In the upper Ohio Valley, the Middle and New England States the weather will be fair to-night and Tuesday.

General Forecast.

Forecast until 7 p. m., Tuesday:

Georgia—Local thundershowers to-night or Tuesday.

North Carolina and South Carolina, Florida, Alabama, Mississippi and Tennessee—Local thundershowers to-night or Tuesday.

Virginia—Fair to-night and Tuesday; slightly warmer in central portion to-night.

Louisiana and East Texas—Showers to-night or Tuesday.

West Texas—Fair to-night and Tuesday.

Illinois and Missouri—Generally fair; not so warm.

Indiana—Scattered showers; not so warm.

Michigan—Local thunderstorms, and cooler.

Wisconsin—Probable showers; cooler to-night; Tuesday fair, cooler.

Minnesota, North Dakota, South Dakota, Nebraska, Kansas, Iowa and Montana—Fair and cooler.

SPOT COTTON MARKET.

Atlanta, nominal; middling 12⅝.
Athens, steady; middling 11⅞.
Macon, steady; middling 12½.
New Orleans, quiet; middling 12⅝.
New York, steady; middling 12.40.
Philadelphia, quiet; middling 12.65.
Boston, quiet; middling 12.40.
Liverpool, steady; middling 6.76d.
Savannah, steady; middling 12¼.
Augusta, steady; middling 12¼.
Norfolk, firm; middling 12⅜.
Galveston, quiet; middling 12⅜.
Charleston, nominal.
Mobile, nominal; middling 12c.
Wilmington, quiet; middling 11⅞.
Little Rock, steady; middling 12c.
Baltimore, nominal; middling 12½.
Memphis, quiet; middling 12⅛.
St. Louis, quiet; middling 12 5-16.
Houston, quiet; middling 12 3-16.
Louisville, firm; middling 12¼.
Charlotte, steady; middling 12c.
Greenville, steady; middling 12c.

COTTON SEED OIL.

Cotton seed oil quotations:

	Opening.	Closing.
Spot	.....	8.40@8.75
July	8.53@8.55	8.44@8.48
August	8.45@8.47	8.33@8.34
September	8.50@8.52	8.25@8.27
October	7.83@7.84	7.59@7.65
November	6.83@6.84	6.56@6.58
December	6.82@6.83	6.44@6.50
January	6.53@6.54	6.45@6.50
February	6.53@6.60	6.45@6.55

Closed weak; sales 19,700 barrels.

STOCKS DULL AND INCLINED TO SAG

Sentiment Continues to Grow Better—Crop News Given Careful Attention.

By C. W. STORM.

NEW YORK, June 30.—Weakness ruled the stock market at the opening to-day and practically all issues showed price declines. Union Pacific was under pressure, dropping over a point. Reading was also freely supplied, yielding a point to 157⅞. United States Steel common began with a fractional advance, but soon lost it and suffered a new decline of ⅛.

There was further selling of Chesapeake and Ohio, which dropped to 54¼ for the loss of 1¼. Amalgamated Copper commenced at 65¼, but soon increased its decline to ⅝. Canadian Pacific was influenced by sluggishness in London, and at the outset here dropped 1½ to 26.

Among the other losses were Southern Pacific, N. Y. New York Central, ½; American Can, Z; Chino-Copper, ⅛; Santa Fe, ¼; Erie, ⅜, and Northern Pacific, ⅜. Pennsylvania Railroad gained ¼.

The curb was heavy.

The London Stock Exchange showed a cheerful tone. Americans in London were supported, with Harrimans the most prominent. Canadian Pacific in London was under pressure.

Further declines were made in the last hour, nearly all stocks selling below their noon and morning prices. Amalgamated Copper ruled around 64¼ for a net loss of 1⅛ on the day. Steel lost ⅝ from its midday price, going to 52¼. Other declines from the noon level included Union Pacific 1½, Southern Pacific 1¾, Northern Pacific ⅜ and Chesapeake and Ohio ⅝. The heaviest dealings were in the Harriman issues, which were adversely affected by the court action taken in St. Paul on the merger dissolution program.

The market closed weak. Government bonds unchanged; other bonds steady.

Today's New York Stock Market

The following gives the highest, lowest and the sales on the New York stock exchange together with the previous close.

STOCKS—	High.	Low.	Close.	Prev. Close.
Amal. Cop.	65¼	64	64	65¼
Am. Agri.	.....	.....	.....	44
Am. B. Sugar	.....	.....	.....	21½
Am. Can	28½	26¾	27¼	27
do. pref.	87½	87½	87½	86½
Am. C. Fdy.	42	42	42	42½
Am. C. Oil	36½	36½	36½	36½
Am. Ice	.....	.....	.....	21
Am. Loco.	.....	.....	.....	29
Am. Smelt.	61¾	61⅞	61⅛	62⅛
Am. Sugar	.....	.....	.....	107
Am. T. and T.	128	128	128	129
Am. Wool.	.....	.....	.....	16¾
Anaconda	33⅝	33⅛	33⅛	33⅛
Atchison	95⅝	95¼	95⅛	95½
A. C. L.	114¾	113⅞	113⅞	114¾
B. and O.	94	93⅝	93¾	93⅝
Beth. Steel	.....	.....	.....	27
B. R. T.	88¾	86	86⅛	87⅛
Can. Pac.	216¼	215⅜	215⅝	217½
*Cen. Leath.	.....	.....	20	21
C. and O.	55¼	53⅛	53⅛	55
Col. F. and I.	28	28	28	31
Colo. South.	.....	.....	.....	31
Con. Gas	129	129	129	128½
Corn Prod.	10⅛	10⅛	10⅛	10
D. and H.	.....	.....	.....	150
D. and R. G.	16¼	16¼	16¼	16½
Dis. Secur.	.....	.....	.....	12½
Erie	24¾	24½	24½	24¾
do. pref.	37¾	37½	37½	36½
Gen. Elec.	136	136	136	135½
G. N. pref.	123	122½	122½	122¾
G. N. O.	33⅜	33	33	33¾
Gt. West.	.....	.....	.....	11¼
Ill. Cen.	.....	.....	.....	110
Interboro.	15¼	14⅞	14⅞	15
do. pref.	56	55½	55½	55¾
Int. Har. (old)	.....	.....	.....	102
Iowa Central	.....	.....	.....	7
K. C. S.	26⅜	26	26	26
M., K. and T.	.....	.....	.....	21
do. pfd.	.....	.....	.....	57
L. Valley	147	146⅛	146⅛	148⅜
L. and N.	.....	.....	.....	130¼
Mo. Pacific	30	30	30	29⅞
N. Y. Central	97	96⅞	96⅞	97
Northwest.	.....	.....	.....	127½
Nat. Lead	.....	.....	.....	45
N. and W.	103⅞	102⅝	102⅝	103
No. Pacific	107¾	107⅜	107½	107⅝
**O. and W.	30	29⅞	30	31⅜
Penna.	111⅜	111	111	111
Pacific Mail	.....	.....	.....	18½
P. Gas Co.	107⅝	107⅜	107⅝	107½
P. Steel Car.	.....	.....	.....	22
Reading	158⅞	157⅜	157½	158⅞
R. I. and Steel	18⅞	18⅛	18⅛	18
do. pfd.	.....	.....	.....	75
Rock Island	15¾	15½	15½	15⅞
do. pfd.	.....	.....	.....	25⅞
S.-Sheffield	.....	.....	.....	24
So. Pacific	95⅝	93⅛	93⅛	95⅞
So. Railway	21½	20⅝	20½	21
do. pfd.	74½	74½	74½	74½
St. Paul	103¼	102½	102½	103½
Tenn. Copper	.....	.....	.....	29
Texas Pacific	.....	.....	.....	13½
Third Avenue	.....	.....	.....	30¾
Union Pacific	148¼	145⅞	146	148⅜
U. S. Rubber	59½	59	59½	59
U. S. Steel	53¼	52¼	52¼	53⅛
do. pfd.	.....	.....	.....	103¼
Utah Copper	42¾	41⅞	41⅞	42¼
V.-C. Chem.	23⅝	23⅜	23⅜	23½
Wabash	2⅞	2⅞	2⅞	2⅛
do. pfd.	.....	.....	.....	6¾
W. Union	.....	.....	.....	60¾
W. Maryland	.....	.....	.....	34½
W. Electric	.....	.....	.....	59
W. Central	.....	.....	.....	44

*Indicates bid price. **Ex-dividend 2 per cent.

Total sales, 187,000 shares.

NEW YORK COFFEE MARKET.

Coffee quotations:

	Opening.	Closing.
January	8.85@ 9.95	9.83@ 9.85
February	9.95@10.00	9.87@ 9.90
March	9.98	9.72@ 9.74
April	10.02@10.05	9.84@ 9.96
May	10.02	9.97@ 9.99
August	9.50	9.45@ 9.48
September	9.68	9.61@ 9.62
October	9.70@ 9.80	9.66@ 9.68
November	9.75@ 9.85	9.72@ 9.74
December	9.80	9.78@ 9.80

Closed dull.

MINING STOCKS.

BOSTON, June 30.—Opening: Arizona Commercial, 2½; Alaska, 11; American Zinc, 18¾; Boston Elevated, 86.

BAR SILVER.

LONDON, June 30.—Bar silver steady at 26 15-16d.

NEW YORK, June 30.—Commercial bar silver, 58⅝c; Mexican dollars, 48c.

ATLANTA MARKETS

EGGS—Fresh country, candled, 20c.

BUTTER—Jersey and creamery, in 1-lb. blocks, 27½@30c; fresh country, fair demand, 17½@22½c.

UNDRAWN POULTRY—Drawn, head and feet on, per pound: Hens, 19c; fries, 25@27½; roosters, 8@10c; turkeys, owing to fatness, 17@19c.

LIVE POULTRY—Hens, 40@50c; roosters, 30@35c; broilers, 25c per pound; puddle ducks, 30@35c; Pekins, 35@40c; geese, 50@60c each; turkeys, owing to fatness, 15@17c.

FRUITS AND PRODUCE.

FRUIT AND VEGETABLES—Lemons, fancy, $7.00@7.50; cauliflower, 10@12½c lb.; bananas, 2½c lb; cabbage, $1.10@1.75 per crate; peanuts, per pound fancy Virginia, 6½@7c; choice, 5½@6c; beets, $1.75@2.00 in half-barrel crates; cucumbers, $1.25@1.50. Eggplants, $1.50@2.00 per crate; peppers, $1.25@1.50 per crate; tomatoes, fancy, six-basket crates, $1.50@2.00; onions, $1.00 per bag (containing three pecks); sweet potatoes, pumpkin yams, 80@85c; fancy Florida celery, $4.00@4.50 per crate; okra, fancy, six-basket crates, $1.50@1.75.

FISH.

FISH—Bream and perch, 7c pound; snapper, 10c pound; trout, 10c pound; bluefish, 7c pound; pompano, 20c pound; mackerel, 7c pound; mixed fish, 5@6c pound; black bass, 10c pound; mullet, $11.00 per barrel.

FLOUR AND GRAIN.

FLOUR—Postell's Elegant, $7.75; Omega, $7.00; Carter's Best, $6.25; Quality (finest patent), $6.40; Gloria (self-rising), $6.25; Results (self-rising), $6; Swans Down (fancy patent), $6.00; Victory (the very best patent), $6.40; Monogram, $6.00; Puritan (highest patent), $5.75; Golden Grain, $5.60; Faultless (finest patent), $6.25; Home Queen (highest patent), $5.75; Paragon (highest patent), $5.75; Sunrise (half patent), $4.90; White Cloud (highest patent), $5.25; White Daisy (highest patent), $5.25; White Lily (high patent), $5.25; Diadem (fancy high patent), $5.75; Water Lily (patent), $5.15; Sunbeam, $4.90; Self-rising (patent), $4.90; Ocean Spray (patent), $4.90; Tulip (straight), $4.00; King Cotton (half patent), $4.75; low-grade, 98-lb sacks, $4.00.

CORN—Choice red cob 89c, No. 2 white bone dry 87c, mixed 85c, choice yellow 85c, cracked corn 85c.

MEAL—Plain 140-pound sacks 82c, 96-pound sacks 83c, 48-pound sacks 85c, 24-pound sacks 87c.

OATS—Fancy white clipped 57c, No. 2 clipped 56c, fancy white 56c, mixed 54c.

COTTON SEED MEAL—Harper $31.50

COTTON SEED HULLS—Square sacks $17.00.

SEEDS—Amber cane seed $1.00, cane seed, orange $1.00, rye (Tennessee) $1.25, red top cane seed $1.35, rye (Georgia) $1.35, blue seed oats 50c, barley $1.25, Burt oats 70c.

FEEDSTUFFS.

CHICKEN FEED—Beef scrap, 100-lb. sacks, $3.25; 50-lb. sacks, $1.65; Purina pigeon feed, $2.20; Purina baby chick feed, $2.00; Purina scratch, 100-lb sks, $1.85; 50-lb. sacks, $2.00; Purina scratch baled, $2.05; Purina chowder, 10-lb. sacks, $2.00; Purina chowder, dozen pound packages, $2.20; Victory baby chick, $2.00; Victory scratch, 50-lb. sacks, $1.90; 100-lb. sacks, $1.85; wheat, two-bushel bags, per bushel, $1.25; oyster shell, 80c; special scratch, 100-lb. sacks, $1.80; Eggo, $1.85; charcoal, 50-lb sacks, per 100 pounds, $2.00.

SHORTS—White, 100-lb. sacks, $1.70; Halliday, white, 100-lb. sacks, $1.70; Jandy middling, 100-lb. sacks, $1.70; fancy, 75-lb. sacks, $1.70; P. W., 75-lb sacks, $1.60; brown, 100-lb. sacks, $1.50; Georgia feed, 75-lb. sacks, $1.55; clover leaf, 75-lb. sacks, $1.60; bran, 75-lb. sacks, $1.25; 100-lb. sacks, $1.35; 50-lb. sacks, $1.30; Homeoline, $1.50; Germ meal, Homeo, $1.50.

GROUND FEED—Purina feed, 175-lb. sacks, $1.70; Purina molasses feed, $1.60; Arab horse feed, $1.70; Alneeda feed, $1.65; Suerene dairy feed, $1.50; Monogram, 70-lb. sacks, $1.60; Victory horse feed, 100-lb. sacks, $1.60; A B C feed, $1.55; milk dairy feed, $1.65; alfalfa molasses meal, $1.75; alfalfa meal, $1.40; beet pulp, 100-lb. sacks, $1.60.

HAY—Per hundredweight: Timothy choice, large bales, $1.20; large fancy light clover mixed, $1.15; No. 1 small bales, $1.10; No. 2 small $1.00, Timothy green, $1.10, clover hay $1.20, Timothy standard, $1.05, Timothy small bales $1, wheat straw 70c, Bermuda hay 90c, No. 1 $1.20, wheat straw 70c, Bermuda hay 90c.

GROCERIES.

SUGAR—Per pound: Standard granulated 5c, New York refined 4¼c, plantation 4.85c.

COFFEE—Roasted (Arbuckle) $24.50, AAAA $14.50 in bulk, in bags and barrels $2c, green 20c.

JUICE—Head 4½@5½c, fancy head 5⅜@6¼c, according to grade.

LARD—Silver leaf 13c pound, Scoco 83c pound, Flake White 8½c, Cottolene $7.20 per case, Snowdrift $5.85 per case.

SALT—One hundred pounds 53c, salt brick (plain) per case $2.25, salt brick (medicated) per case $4.85, salt red rock per hundredweight $1, salt white per hundredweight 90c, Granocrystal, per case, 25 lb. sacks, 75c; salt ozone per case 30 packages, 90c, 50-lb. sacks, 30c; 25-lb. sacks 12c.

MISCELLANEOUS—Georgia cane syrup 37c, axle grease $1.75, soda crackers 7¼c pound, lemon crackers 8c, oyster 7c, tomatoes (two pounds) $1.65 case, (three pounds) $2.25, navy beans $3.25, Lima beans 7½c, shredded biscuit $3.60, Ohio oats $3.90 per case, grits (case) $2.40, pink salmon $7, cocoa 38c, roast beef $3.80, syrup 30c per gallon, Sterling ball potash $2.30 per case, soap $1.50@4 per case, Rumford baking powder $2.50 per case.

PROVISION MARKET.

(Corrected by White Provision Co.)

Cornfield hams, 10 to 12 pounds average, 20c.

Cornfield hams, 12 to 14, pounds average, 20c.

Cornfield skinned hams, 16 to 18 lbs., average, 21c.

Cornfield pickled pigs' feet, 10-pound dinner pail, 12½c.

Cornfield pickle hams, 6 to 8 pounds average, 14c.

Cornfield breakfast bacon, 26c.

Grocer style bacon (wide or narrow), 20c.

Cornfield fresh pork sausage (link or pickle in 50-lb. cans, $5.25.

Cornfield bologna sausage, 25-pound boxes, 10c.

Cornfield pure lard, tierce basis, 12¾c.

Cornfield frankfurters, 10-pound boxes 12c.

Cornfield luncheon ham, 25-lb. boxes, 13½c.

Cornfield smoked linked sausage, 25-lb. boxes, 10c.

Cornfield smoked link sausage, in pickle in 50-lb. cans, $4.75.

Cornfield Frankforts, in pickle, 15-lb. kits, $1.75.

Country style pure lard, 50-lb. tins, only, 12c.

Compound lard, tierce basis, 9⅝c.

D. S. extra ribs, 13½c.

D. S. extra ribs, 13¾c.

D. S. rib bellies, medium average, 14½c

D. S. rib bellies, light average, 14¾c.

GOOD RAINS HELP WHEAT.

CHICAGO, June 30.—W. B. Snow, back to-day from ten-day trip through Northwest, says: "With the exception of a few places North and East of Aberdeen, where two strictly local but heavy rains during the past two weeks brought relief, the wheat area in the Jim River Valley of South Dakota is in very bad shape. This means something over a million acres on which the crop is poorer than last year upon a much smaller area in the same district. Estimates are futile until the effect of the rains reported to-day can be gauged, but the crop of the State may not be much more than 50 per cent of last year."

LIVE STOCK TREND LOWER.

CHICAGO, June 30.—Chicago received 26 cars of Idaho lambs and Oregon sheep to-day, inaugurating the Western season. Th trend of prices was lower.

Hogs sold steady to strong. A specialty sold 8.85 and the bulk sold at 8.65@8.75.

Cattle supply was generous, but the market held steady owing to the scarcity of a short week run on account of the holiday. Steers sold largely at 7.85 @8.40.

There were 102,500 hogs at eleven markets, against 119,000 last week and 114,000 a year ago.

PROPITIOUS RAINS SEND GRAINS OFF

Wheat Offered Freely for July Shipment—Cables Easy and Receipts Liberal.

ST. LOUIS CASH QUOTATIONS.

Wheat—No. 2 red 91
Corn—No. 2 ..... 62¼@63
Oats—No. 2 ..... 40 @41

CHICAGO, June 30.—Wheat was ¼@⅝c lower early on general rains in the Dakotas over Sunday and scattered rains in the Canadian Northwest. In addition to this as bearish helps was the liberal receipts in our own Northwest, Minneapolis and Duluth getting 263 cars, against 250 cars a year ago.

Longs were the principal sellers this morning.

Corn was ⅝@⅝c lower this morning. The rains throughout portions of the corn belt and indications of additional rains were the principal bearish helps.

Oats were ⅞@1c lower along with the other grains.

There was little change shown in the provision market, which ruled strong, save for pork, which was a trifle lower.

There were liberal sales against the new crop of wheat for July delivery at Chicago and this took the edge off the market, which closed ⅞ to 1¼c lower to-day. The July was weak. St. Louis and other points in the Southwest reported heavy offerings of the new crop, with growers willing to meet the views of sellers. Corn closed with losses of ⅛ to 1c, and oats were off ⅛ to ¼c.

Provisions closed fractionally lower all around.

	High.	Low.	Close.	Prev. Close.
WHEAT—				
July	90	89

Advertise and the World Will Trade With You. Don't and 'Twill Leave You Alone.

HELP WANTED—MALE.

WANTED—One young man of artistic ability to learn wash drawing and commercial art. Must have $14.50 to cover cost of tools. I will guarantee a position when competent; $18 per week. No trifler need apply, as I need help. M. Shearer, 103 Spring St., City. 6-27-41

WANTED FOR U. S. ARMY: Able-bodied unmarried men between ages of 18 and 35; citizens of United States, of good character and temperate habits, who can speak, read and write the English language. For information apply to Recruiting Officer, Peachtree and Forsyth Streets, Atlanta, or 411 Cherry St., Macon, Ga. 4-1-1

YES, Prof. G. O. Branning teaches the barber trade. (It's easy.) We teach in half the time of other colleges. Complete course and positions in our shops only $30. Why pay more? Thousands of our graduates running shops or making good wages. Good wages while learning. Atlanta Barber College, 10 East Mitchell Street.

HELP WANTED—FEMALE.

WANTED—A maid for housework. Apply 71 Wabash Ave. 6-26-26

WANTED—Laundress to work on lot. Apply 513 North Boulevard. 6-30-12

WANTED—An experienced white nurse. Apply at 663 Piedmont Avenue. 6-28-14

WANTED—Good laundress at once; will pay $1.25 per day. Ivy 257. 6-30-27

WANTED—A cook; good wages paid reliable woman. 91 East Ninth St. 6-30-11

WANTED—First-class cook; none other need apply. 15 Brown Place. Call Main 2690-L. 6-30-39

WANTED—Cook, willing to work in company for summer. Apply Mrs. John Aldredge. Phone 7420-J. 6-28-35

WOMEN—Get Government jobs. List of positions available free. Franklin Institute, Dept. 603-E, Rochester, N. Y. 81-22-6

SAVE MONEY NOW on Furniture at HIGH'S.

WANTED—Experienced colored woman cook, over 30 years old, without family, to do general work for family of two; room on lot. Phone Ivy 190. 6-30-37

GIRLS LEARN MILLINERY: best trade on earth for women; pay $60 to $100 a month. Write Ideal School of Millinery, 100½ Whitehall St. 3-29-41

R U NERVOUS, TIRED, BRAIN-FAGGED? Nervite, the great nerve tissue food, quiets, vitalizes, stimulates you. Get a 25c package from Amo House, Box 263, Atlanta, Ga. 5-2-5

EARN $8 weekly at home during spare time mailing circulars. For particulars send 10c silver which we return when you begin work. Droste Company, 474-B 35 Trumbull Avenue, Detroit, Mich. 6-15-99

EARN $7 per 50 at home embroidering corner of handkerchiefs; printed lessons free; easy handwork; trial lot and instructions, 20c coin, sent any distance prepaid. Arabian Supply Co., Dept. 56, Cleveland, Ohio. 29-29-6

WANTED—Young women and girls desiring attractive positions. Welfare of operators and clerks closely supervised by the company; their conduct on the premises carefully guarded by matron, woman supervisors and chief operator who have complete control over the retiring and operating rooms. Short training course for those inexperienced; salary paid while learning. Salary increased upon being transferred to operating force, and for those becoming efficient. Increased as they become worthy, with opportunities for ultimate advancement to $75 per month. References proving the standing of the applicant essential. Those having educational advantages preferred. Lunch room and comfortable retiring rooms provided with several hundred Carson-Library books for the convenience of the operators. Matron and trained nurse in attendance. Apply 8:30 to 5, Southern Bell Telephone and Telegraph Company Training School, 25 Auburn Avenue. 6-15-16

HELP WANTED—MALE AND FEMALE.

WANTED—Good male or female cook. References required. 696 Piedmont Avenue. 32-28-6

WILL PAY reliable man or woman $12.50 to distribute 100 free pkgs. Perfumed Borax Soap Powder among friends; no money required. Ward Borax Co., 216 Institute, Chicago. 40-29-6

WANTED,
Cotton Mill Help
ALL KINDS.
High Wages.
Fulton Bag & Cotton Mills,
Atlanta, Ga.

6-17-7

TEACHERS WANTED.

WRITE for record of our eight years' work. High class patronage. Efficient service. Foster's Teachers' Agency, Atlanta, Ga. 64-3-4

South Atlantic Teachers' Agency
1125 Atlanta National Bank Bldg.
SPECIAL registration. Direct calls coming fast. 6-26-28

EDUCATIONAL.

ESTHER TITMAN KENNEDY, school of pianoforte. Summer session. Special rate. Ivy 3707-J, 455 Courtland. 51-20-6

WANTED—Pupils to coach during summer months by experienced teacher of the Atlanta public schools. Terms reasonable. 61 West Baker Street. Ivy 2027-J. 6-28-17

MEDICAL.

DROPSY CURED—Relieves shortness of breath in 24 to 48 hours. Reduces swelling in fifteen to twenty days. Colonial Dropsy Remedy Company, 408 Austell Building, Atlanta, Ga. 5-25-11

DR. EDMONDSON'S Tansy, Pennyroyal and Cotton Root Pills, a safe and reliable treatment for painful and suppressed menstruation, irregularities and similar obstructions. Trial box by mail, 50c. Frank Edmondson & Bro., manufacturing chemists, 11 North Broad St., Atlanta.

THE ATLANTA GEORGIAN
Published by The Georgian Company,
20 East Alabama St. Atlanta, Georgia.

Entered at Atlanta postoffice as second-class matter.

Subscriptions Payable in Advance.
One year, mail, postage prepaid, $5.00
Six months, mail, postage prepaid, 2.50
Three mos., mail, postage prepaid, 1.25
One month, mail, postage prepaid, .45

Subscriptions Payable in Advance.
Delivered by carrier, one year..... $5.20
Delivered by carrier, six months.. 2.60
Delivered by carrier, three months.. 1.30
Delivered by carrier, one month..... .46
Delivered by carrier in Atlanta and other cities, one week..... .10

AGENTS & SALESMEN WANTED.

TWO high-grade salesmen for city work; men who can get proper results. 207-A Peachtree St. 6-26-9

AGENTS—15 per cent commission; paying proposition for right parties. Call between 9 and 12 a. m. 79½ Peachtree. 6-27-52

ATTRACTIVE proposition; household necessity sold on easy terms. Big commissions. 77½ Whitehall, Room 2. 95-29-6

AGENTS—250% profit. Wonderful little article. Sells like wild fire. Can be carried in pocket. Write at once for free sample. Milton Mfg. Co., 3123 Hopper Street, Dayton, Ohio. 26-29-6

AGENTS—$500 monthly. Tremendous demand now for Woodward Power Tire Pump. Latest auto accessory. Agents "cleaning up!" everywhere. Quick action necessary. Get busy! Woodward & Son, Nicholas Bldg., Toledo, O. 29-29-6

AGENTS make 500 per cent profit selling our new "Illuminated Day and Night Gold Signs." Sell everywhere. Experience unnecessary. Samples 10c. Particulars free. Sullivan Company, 1234 VanBuren Street, Chicago, Ill. 31-29-6

ARE YOU LOOKING FOR A TOP-NOTCHER, ABSOLUTELY NEW, DIFFERENT FROM ANYTHING EVER SHOWN, THE QUICKEST REPEATER, NEEDED BY EVERY ONE, LET ME PROVE IT. SEND 25c FOR SAMPLE. TRY IT OUT. MONEY BACK IF YOU WANT IT. SOLD UNDER POSITIVE GUARANTEE. ADDRESS SCHELL & CO., BOX 811, CARE THE GEORGIAN. 34-29-6

HERE'S a real proposition to agents and salesmen—The Swedish Rhythmic Vibrator for home vibratory massage treatments. Relieves rheumatism, neuralgia, constipation, catarrh and all chronic afflictions. Sells to the home, to physicians, masseurs, osteopaths, chiropractors, barbers, beauty parlors and electrical dealers. Gives 150% commission. One sale a day earns $90 a week. Unprecedented business and money-making opportunity. Write for territory immediately. Swedish Vibrator Company, 91 Vibrator Building, Chicago, Ill. 28-29-6

SITUATIONS WANTED—MALE.

SPECIAL RATES for Situation Wanted ads. 3 lines 1 time, 10c; 3 times, 20c; 3 lines 7 times, 40c.

BRIGHT YOUNG LADY stenographer with experience wants position AT ONCE. Call Atlanta 1843. 146-29-6

SALESMAN wants position, any line, on road or city; twenty years' experience. References. J. H. D., Box 812, care American. 34-28-6

WANTED—Position as druggist, in or out of town; 15 years' experience; age 29. Address Box 9, care Georgian. 52-27-6

BOOKKEEPER, cashier, general office man open for position; ten years with one firm. Address H., 818, care Georgian 94-29-6

WANTED—By a colored man, a position as cook; 15 years' experience; must have work. Address J. W. Greggs, 99 Houston Street. 32-30-6

PRINTER—Good job, ad and straight compositor, wants permanent or temporary position in country. Address Printer, 535 Georgian. 35-28-6

POSITION as salesman by young man 21; experienced in shoes and dry goods; references from employer. Salesman, care Georgian. 29-28-6

ARE YOU going away for the summer and want a capable man to take care of your home? Best references. Address R. F. G., 191 Whitehall Street. 112-29-6

EXPERIENCED bookkeeper, typewriter, stenographer and office man desires position; excellent testimonials and references. Address Box 241, Austell, Ga. 38-28-6

WANTED—Position by young man, seventeen years old, as stenographer or general office help. Best references. Experience. H. C., Box 536, care Georgian. 93-29-6

YOUNG MAN of long experience in general office work, handling correspondence and selling, wishes responsible position. Address B. A. J., care Georgian. 36-25-6

WANTED—Job by experienced concrete labor foreman; prefer work in city; no booze fighter; am 26 years of age. Can give references. Address W. H. A., care Georgian. 31-28-6

POSITION wanted at once by platen or cylinder pressman; North Georgia preferred. Can furnish references. No loafer. Address F. G. Neeley, Fort Pierce, Fla. 37-28-6

EXPERT steno-secretary, with long and varied experience, able to handle own mail and do general office work, wishes first-class position. Address H. A. H., care Georgian. 35-26-6

WANTED—Position as manager or clerk; experienced in both American and European houses, front and back; any location. Moderate salary to start. Address T. W. C., care B. H. Guinn, Oxford, Ga. 36-28-6

MARRIED MAN, thoroughly experienced in down-to-date office and road work, having long experience in each, wishes connection where ability, efficiency and results would be appreciated and rewarded. Address G., Box 816, care Georgian. 107-29-6

SITUATIONS WANTED—FEMALE.

SPECIAL RATES for Situation Wanted ads, 3 lines 1 time, 10c; 3 times, 20c; 3 lines 7 times, 40c.

INEXPERIENCED stenographer desires position at once. Call Ivy 2782-L. 6-30-38

LADY of culture desires position as private secretary or companion. Phone Ivy 4669. 97-29-6

COLORED woman, competent dressmaker, wants work by day or week. Call Main 4050. 42-24-6

WANTED—Dressmaking by one who can cut, fit, also design. Address Once, care Georgian. 28-30-6

EXPERIENCED colored nurse would like maternity cases or care of invalid. Address 239 Martin Street. 31-24-6

WANTED—Situation as helper for dressmaking or any kind of sewing. Address Box 9, care Georgian. 111-25-6

HAVE had ten years' experience in stenography and general office work; medical line preferred. Call Main 5264-J. 46-27-6

WANTED—Position as housekeeper with Christian family; salary $4 per week. Address 209½ Marietta Street. Mrs. Ida Carter. 42-30-6

EXPERIENCED stenographer, 4½ years' experience, wishes permanent or temporary position. Call Main 2053-J, or address Miss Experience, 35 Orleans Street. 99-29-6

TEACHER'S POSITION WANTED—By Normal School graduate, one year's experience; second to fifth grades preferred. For reference address D. Box 5, Conyers, Ga. 40-24-6

AN experienced person of ability would take responsibility of housekeeping for lady wishing to rent July and August. Address Housekeeper, R. F. D. No. 2, Loganville, Ga. 23-30-6

ARE YOU LOOKING for competent help? The "Situations Wanted" columns of Hearst's Sunday American and Atlanta Georgian are brimful of life in every line of business in each issue.

CONTINUED IN NEXT COLUMN.

SITUATIONS WANTED—FEMALE.

YOUNG LADY entirely dependent upon herself wants position at once; willing to do anything that's honest; can furnish best of references. Box 288, care Georgian. 41-30-6

WANTED—Position by lady stenobookkeeper. Ten years' experience. Can furnish best of references as to efficiency and character. Employed at present, but would make change. Address P. O. Box 253, Rome, Ga. 38-30-6

WANTED—Cases to nurse by experienced sick nurse. Maternity a specialty. Best of references. Rasonable rates. Ivy 7304-J or West 1054. 6-21-44

DRESSMAKING — DRESSMAKERS

WANTED—Orders for infant trousseaus. Address M. D. G., Box 509, care Georgian. 6-28-13

WANTED—Orders for baby wardrobe, handmade. Phone Main 1342-J. Address 515 Empire Building. 6-27-18

WANTED—Dressmaking prices very reasonable. Nice dresses made $5.00 and up, and wash dresses $2.50 and up. 109 Courtland St. 6-29-59

FOR SALE—MISCELLANEOUS.

FOR SALE—Crockery and graniteware, 258 Decatur Street. 26-25-6

SACRIFICE; Underwood typewriter, $35; good condition. Bargain. P. O. Box 151, Atlanta. 109-29-6

FOR SALE—Handsome walnut wardrobe, mahogany table and other household goods cheap. Call Ivy 5395-J. 6-30-30

FURNITURE—We buy and sell cash bargains. Southern Wreckage Company, 114 South Forsyth Street. Both phones. 1-17-5

FURNITURE—I BUY AND SELL CASH BARGAINS. S. M. SNIDER, 145 SOUTH PRYOR STREET. PHONE MAIN 1421. 6-30-28

FOR SALE—Substantial automobile top cheap; would make good top for laundry or grocery wagon. H. C. Fairman, 59 Ivy Street. 38-29-6

WE RENT good p'anos $3 per month up. We sell good pianos $5 per month up. R. P. RECHT COMPANY, 107-108-109 Temple Court Building. Main 667. 2-19-26

BANKRUPTCY blanks, $1.50 per set. Warranty deeds, bonds for title. Mortgages, contracts. Stock certificates and bonds. Bennett's, 25 S. Broad. 201-20-13

$600 KNABE upright mahogany piano for $300 cash. Can be seen between 12 and 1 p. m. and after 5:30 p. m. No piano house scheme, but individual owner, who needs cash badly. Address Owner, P. O. Box 150, Atlanta, Ga. A chance for any one who knows what a Knabe piano really is. 6-14-10

AUTOMATIC REFRIGERATOR
Pays for itself in ice-saving.
$17.50 to $75.00.
C. H. MASON,
6-8 WEST MITCHELL STREET.

FOR EXCHANGE—MISCELLANEOUS.

WANTED—To exchange nice room and board for diamond, motorcycle, typewriter or piano. Address Box 216, care Georgian. 5-16-46

BUSINESS OPPORTUNITIES.

HOTEL FOR LEASE.
ALL-YEAR ROUND; forty-room hotel, fully equipped; large summer business; one hour from Atlanta. Most famous mineral springs in State and only hotel in town. Address Box C, Austell, Ga. 28-28-6

CORPORATION desires local representatives in every county of Georgia and South Carolina, to handle "PREST-O-CEAL," a modern, up-to-date treatment for automobile tires. Cures Tire Ills. Cures Tire Ills. Write for terms. Exclusive territory. PREST-O-CEAL, 715 Third Nat. Bank Bldg., Atlanta, Ga. 6-28-8

RIDLEY & JAMES
AUDITORS.
ATLANTA NATIONAL BANK BUILDING.
ATLANTA, GA.
6-15-21

SODA WATER,
CIGAR AND LUNCH BUSINESS for sale; old established stand, in heart of city; good trade; business now paying around $150 per month. Good lease, very cheap rent; price $1,600; terms $600 cash and the balance monthly. Bargain. See YOUNG & GOODROE, Business Brokers, 413 Peters Building. 6-29-40

FREE TRIP TO THE MOUNTAINS.

INVEST your earnings, large or small, in an enterprise, backed by real estate that is increasing in value by leaps and bounds. Visit this property at our expense. A trip to the mountains is delightful at this season of the year. If you don't want to invest, after personal investigation, you are under no obligation to do so. Send name and address to-day for full particulars. S. L. D., 621 Empire Bldg., Atlanta, Ga.

Please send me full particulars of your free trip to the mountains.

Name .....

Address .....

6-30-21

MONEY TO LOAN.

SPECIAL HOME FUNDS TO LEND, any amount; 6 per cent. Write or call S. W. Carson, 24 South Broad Street. 4-1-17

FARM LOANS PLACED in any amount on improved farm lands in Georgia. The Southern Mortgage Company, Gould Building. 7-12-1

MONEY FOR SALARIED PEOPLE AND OTHERS, upon their own names; cheap rates, easy payments. Confidential. D. H. Tolman, 820 Austell Building.

WE HAVE plenty of money to lend at lowest rates on Atlanta and nearby property, either for straight or monthly payment plan. Also for purchasing purchase money notes. Foster & Robson, 11 Edgewood Avenue.

PURCHASE MONEY NOTES.

PURCHASE money notes for sale. I have $2,000 gilt-edge second mortgage notes that I would sell at a liberal discount, payable $40 a month. James H. Reynolds, 1520 Candler Bldg. Ivy 5213. 6-14-43

MONEY WANTED.

ESTABLISHED 1888.
6%—WE WILL PAY—6%
ON SAVINGS
In Sums of $500 and over.
THE MERCHANTS AND MECHANICS BANKING AND LOAN CO.,
209 Grant Building. Telephone Ivy 5341.
Cash Capital $120,000.
Thos. J. Wesley, Cashier.
B. M. Grant, President.
3-11-50

AUCTION SALES.

AT AUCTION.

THE ENTIRE LOT OF FURNISHINGS AND FURNITURE FROM 43 WEST PEACHTREE ST., INCLUDING ONE OF THE FINEST LOTS OF FURNITURE EVER OFFERED AT AUCTION. THIS LOT INCLUDES EARLY ENGLISH BEDROOM SUIT, GAS RANGE, COST $65; DAVENPORT, UPRIGHT PIANO, CHIFFOROBE, BRASS BEDS, PARLOR AND CRAFTSMAN LIBRARY FURNITURE, CHINA UTENSILS, BRIC-A-BRAC, BODY BRUSSELS ART SQUARES, LACE CURTAINS, LINOLEUM, HALL RUNNERS, ETC., TUESDAY, JULY 1, AT 12 EAST MITCHELL STREET.

COMMENCING AT 10 A. M. TUESDAY, we will offer to the highest bidder the entire furniture and furnishings of 43 West Peachtree Street, including one of the finest lots of furniture ever offered at auction in Atlanta. This lot includes mahogany and Early English bedroom furniture, a $65 gas range with elevated ovens, Pullman davenport, upholstered in genuine leather and cost $60, elegant brass beds, Early English chiffarobe cost $45, solid mahogany parlor furniture, Craftsman library furniture, brass fixtures, brass costumers, fine lot large oak library rockers upholstered in genuine leather and cost as high at $25, Vernis-Martin iron beds, Red Cross mattresses, National springs, feather pillows, oak sideboard, roller top desk, flat top desk, lady's writing desk and chair, quartered oak dining table with 60-inch top and cost $60, box couch, quartered oak dressers and washstands, center tables, toilet sets, Crex rugs, Early English china cabinet, combination writing desk, body Brussels art squares, lace curtains, linoleum and many other things too numerous to mention. These goods are in first-class condition and must be sold at this sale to the highest bidder. Open for inspection Monday. Sale at 10 a. m. Tuesday, July 1.

CENTRAL AUCTION COMPANY,
12 East Mitchell Street.

CENTRAL AUCTION CO., 12 E. Mitchell Street, buys and sells everything. Regular auction Tuesday and Friday. Bell phones Main 2424.

WANTED—MISCELLANEOUS.

I BUY MEN'S old clothes and shoes. Drop a card. I. Bock, 177 Gilmer St.

WANTED—To buy a second-hand time recording clock. H. C. Fairman, 59 Ivy St. 37-29-6

WANTED—4x34 second-hand auto tires; must be in good condition and cheap. 475 Euclid Avenue. 6-30-10

WANTED—Old feather beds; feathers cleaned, mattresses renovated. Main 4840, Atlanta 1476. 6-25-27

FOR SALE—Household goods, also piano and water heater. Reasonable. Main 5215-J., 571 South Pryor. 34-30-6

WANTED—One rubber-tired top buggy, suitable for city salesman, in good condition. Phone Ivy 4467, Atlanta 1800. 6-28-15

WANTED—Second hand multigraphs and Underwood typewriters; lowest cash price. Box 7, care Georgian. 96-29-6

SAVE MONEY NOW on Furniture at HIGH'S.

WANTED—Ladies' diamond ring, about 1¼ carat; size 6½. Nothing under grade or slightly imperfect. Call at 1416 Fourth National Bank Building, Mr. Elder. 28-27-6

DROP A CARD.
We'll bring Cash for
Old Clothes and Shoes.
"THE VESTAIRE."
166 Decatur Street.

WE PAY HIGHEST cash prices for household goods, pianos and office furniture. Cash advanced on consignments. Central Auction Company, 12 East Mitchell Street. Bell phone Main 2424. 3-26-26

AUTOMOBILES AND SUPPLIES.

TRAVIS & JONES,
AUTOMOBILE REPAIRING.
Ivy 4832. 26 James Street. 3-1-54

FOR SALE—One Whiting 1911 model roadster, one Buick 35, 1912 model. Stowers Auto Garage Company, 34 and 36 Auburn Avenue. 6-3-203

AUTOMOBILE—Have large, level lot near East Lake to exchange for good automobile; roadster preferred. James H. Reynolds, 1520 Candler Bldg. Ivy 5213. 6-14-44

ATLANTA RADIATOR CO.
REPAIRING and manufacturing. Lamp and fender work. 72 Ivy Street. Atlanta phone 3816. 3-10-12

DOBBS TIRE REPAIR CO.
WE REPAIR AND SELL ALL MAKES OF TIRES AND TUBES. 226 PEACHTREE STREET. PHONE IVY 5646. 4-1-3

WANTED—To exchange five-passenger automobile, in perfect condition, for few acres of land near Lithonia or Stone Mountain. Write or call at 38 Flat Shoals Avenue, Atlanta. 6-28-40

WINDSHIELDS,
RADIATORS, lamps, fenders, repaired as good as new. Manufacturers all kinds sheet metal work. Warlick Sheet Metal Company, 243 Edgewood. 3-4-64

WE HAVE several Flanders chassis and will build body and paint car to your order. Bargain prices. Don't buy any second-hand car until you see us. NORTH PRYOR GARAGE, NORTH PRYOR PLACE. 4-2-28

AUTOGENOUS WELDING and machine repair work of all kinds. Satisfaction guaranteed.
SHEARER MACHINE CO.,
197 WHITEHALL STREET. 2-26-10

OVERLAND.
TWO five-passenger foredoor Overland touring cars; latest models; excellent condition; special price for quick sale $500 EACH.
Buick Motor Company, Atlanta Branch. 8-25-24

AUTOMOBILES AND SUPPLIES.

CONTINUED IN NEXT COLUMN.

Poultry, Pet and Live Stock

A Few Suggestions For Marking Young Stock—All Varieties

Also Some Fine Pointers on Feeding Ducklings.

This is the season of the year when the breeder of fine poultry is perhaps so elated over the prospects of his growing crop of chickens as to almost forget all else. Do not neglect the old hens that produced this fine crop for you. This is their most critical time of the year, moulting time. Keep them free from lice and mites, and provide them with good, cool, shady places to spend the scorching June days. If you have made a practice of marking your young stock as hatched from your different yards and any from eggs you have purchased you will be able to tell which are producing the best specimens for you. If you are breeding the White Plymouth Rocks do not be in a hurry to kill off the youngsters that show a dark tinge while young. These often mature to be the whitest ones of the lot. In Barred Rocks pullets usually get lighter as they mature and the cockerels also brighten up in clearness of barring, and if you are a new breeder of this variety do not get excited over black feathers scattered through the plumage. This is a characteristic of the breed, and while it is objectionable is not an indication of impurity nor lack of proper care in breeding. If you are a breeder of Cochins do not be in a hurry to kill off what you call the cockerels. They may be pullets. It is just as hard to distinguish until they are of good size. In Brown Leghorns give the cockerels a chance to mature. Those you think too dark may lighten to the finest show specimens. If you must weed them out some, cut out those with great, heavy, beefy combs, which hardly know which way to twist in developing and those with white in wings and neck. But in Black Langshans, Minorcas or Black Cochins wait until their last moult to condemn for white on tips of wings. All buff breeds, as a rule, moult out all the black they may have in going from chickenhood to fowls. All breeds come to maturity in much better color and condition of feather if they are fed liberally and kept in the pink of condition at all stages of the growth. You who are working for fine specimens, keep this fact in mind and do not allow your chicks to get out of condition for a single day. Blighted feathers can never be made to show for what they should, as in perfectly developed specimens.

Feeding Ducklings.

A correspondent writes that from purchased Pekin eggs he has not been able to produce ducklings over three pounds in weight at three months. We are of the opinion that the stock from which our correspondent bought his eggs was undersized and perhaps inbred. In such a case the young would be very small and naturally slow in developing. We would advise keeping your own breeding stock of good size and vigor, which, with proper care, would give you the quick growth and size so desirable in the young stock. The feed for young ducks should be bread and sweet milk for the first few days, given every three hours. After the fifth or sixth day you can commence giving them soaked biscuit, to which is added meat meal and oat meal, to take up some of the moisture. Milk should be used if you have it; if not, hot water will answer. Finely chopped green food should be added, and all fed three or four times a day. After the first week of this feed a little corn meal mixed with the oat meal and meat meal, and the biscuits left out. Milk should be used all the while, if one has it at their command. As the youngsters grow older more of the corn meal may be added with an increase of the beef scraps, and some barley meal if it can be obtained. Barley is especially good to induce good growth. Do not neglect the green stuff at any time. After the first six weeks have passed a splendid feed may be made by boiling fresh butcher's scraps until tender, thickening the broth with corn and barley meal and bran, equal parts, salting about as you would for table use, being careful, however, to use too little rather than too much salt. During this latter part of the feeding period, before being marketed they should be fed all they will eat three times a day. Limited quarters should be provided, for where they have too much room they run off about as much flesh as they put on. After the first ten weeks or three months have passed it is better to market them, as the increase and growth are much more rapid than it is during the succeeding weeks.

Ducks.

FAWN AND WHITE Indian Runners; eight ducks and two drakes; white egg strain. 1912 hatched. $10 for the lot. L. H. Moore, Conley, Ga. 92-29-6

Eggs—All Varieties.

THE EGGS of different varieties of fowls will be found classified under their respective breeds in the future, instead of under the classification of "Eggs."

Leghorns.

1,500 GRAND White Leghorns; breeders; of our celebrated "Model" strain; in perfect health; pure white, and heavy layers; must have room; sacrifice price, $1 each. Order to-day. Model Poultry Farm, "The Farm of Quality," Box G, Colbert, Ga. 6-17-29

Plymouth Rocks.

PEN Partridge Rocks, the coming variety, cost $25 from Noftzger, originator. Sell for $15 as am leaving Atlanta. Address P., Georgian, Box 515. 6-25-2

Poultry—All Varieties.

HOW to grow alfalfa and become rich; booklet telling how easily it can be done for a 2c stamp. Loring Brown, Box G, Smyrna, Ga. 6-26-17

FREE RANGE DUCK AND POULTRY FARM, Chamblee, Ga. Large stock of Circle Runners, Leghorns and Rhode Island Reds, enables us to ship fresh eggs strong and fertile. Write for prices on stock and eggs if you want a bargain. 1-21-13

Dogs.

DOGS—Brand pair fox hound puppies; also pure Beagle puppies; these and other untrained and trained dogs at out-of-season prices. Montview Kennels, Kernersville, N. C. 27-28-6

WOULD YOU BUY a good automobile cheap? The automobile columns of the "Want Ad" section carry a list of automobiles and accessories.

Poultry, Plants and Seeds.

H. G. HASTINGS & CO.
SEEDS AND POULTRY SUPPLIES.
BOTH PHONES 2568.

OUR NORTH SIDE AND SOUTH SIDE DELIVERY LEAVES THE STORE AT 9:30; INMAN PARK AND WEST END DELIVERY LEAVES AT 2 O'CLOCK. ALL ORDERS GIVEN BEFORE THESE HOURS WILL BE DELIVERED SAME DAY.

WE ARE making a special price on dusting sprays; they are fine for dusting lice powder on chickens, also for putting Bug Death on vegetables. The regular price of these sprays is 60c, but for the next few days we will sell them at 25c.

BABY CHICKS that have had lice will not thrive as they should; get a package of head lice ointment; use it one time and see how much faster the little fellows will grow. We have Pratt's and Conkey's at 10c and 25c package.

HENS fed on Pratt's Poultry Regulator will finish molting a good deal quicker and the sooner you get them through the molt the sooner they will begin laying. We have this in 25c and 50c pkgs.

GOOD, fresh, clean feed is one of the first things to consider if you want to make a success of poultry raising. There are lots of brands of feed on the market, but we believe firmly that the Red Comb is the "quality feed," made from well matured grains and properly balanced, makes it an ideal grain food, and the price is the same as you pay for less inferior brands. 100-pound sack, $2.25; 50 pounds, $1.15; 10 pounds, 25c.

Horses, Mules, Vehicles, Etc.

FOR SALE—Two buggies; cheap. Apply 969 Highland Avenue. 45-29-6

GOOD spring wagon; as good as new; for sale cheap; can be seen corner Lowry and LaFrance Street, or ring Bell Phone 5852-J. 6-29-72

AUTOMOBILES AND SUPPLIES.

SAVE your auto and motorcycle tires by using Auto Puncture Cure. Seals valve leaks and all punctures up to 20-penny spikes automatically at once; preserves the rubber; prevents tube from sticking to casing; saves 35% of tire expense, 50% tire trouble and 40% of your religion. Watch for trademark, A. P. C. Call North Pryor Garage. Auto Puncture Cure Company, Atlanta, Ga. Phone Ivy 5990. 6-6-1

AS FACTORY DISTRIBUTORS WE SELL ASSAU 3,500 MILEAGE GUARANTEED auto casing. 28 by 3, $9.15; 30 by 3, $9.80; 30 by 3½, $14.45; 32 by 3½, $15.40; 34 by 4, $20.85. Our STANDARD BLEMISHED CASING, NO GUARANTEE: 30 by 3, $8.45; 30 by 3½, $11.30; 32 by 3½, $12.25; 34 by 3½, $13.20; 34 by 4, $18.90. All other sizes in stock. Plain and non-skid. McPherson Auto Tire Company, Atlanta, Ga. 110-29-6

WARNING TO INTRINGERS AND IMITATORS.
LIQUID TIRE TONIC IS PROTECTED BY U. S. DURYEA PATENT NO. 578551 AND ALL INFRINGERS, AGENTS OR USERS ARE HEREBY NOTIFIED THAT THEY MUST ANSWER IN COURT FOR VIOLATION OF THIS LAW. LIQUID TIRE TONIC COMPANY, KANSAS CITY, MO. 4-3-42

The Solution of Pneumatic Tire Troubles.
VULCORINE is guaranteed to prevent punctures and will not injure your tires. We will gladly treat your cars with VULCORINE and let you use it 30 days and satisfy yourself that it will do everything that we claim for it. Price $7.50 to $10.00 per car. Write for booklet.
VULCORINE COMPANY
Office, Laboratory and Service Station, 209 Peachtree St., Atlanta, Ga. 6-1-38

WELDING.



"Consider the bull pup, my son. His usefulness consists in his power to stick."
—Hubbard.
"He must have been thinking about our WELDING, too. It's USEFUL to a certainty. Every weld STICKS.
We weld any break in anything made of metal.
Automobile parts, machinery parts, from a cotter pin to a locomotive boiler.
ATLANTA WELDING COMPANY.
Bell Phone Ivy 5367. 74 Ivy Street. 6-29-64

AUTOMOBILES AND SUPPLIES.

FOUND—If you lose anything and will advertise it in Hearst's Sunday American and Atlanta Georgian you will surely recover it if it is found by an honest person. A three-time ad seldom fails. Remarkable recoveries are brought about every day through the Lost and Found column.

USED AND REBUILT AUTOMOBILES FOR SALE:
One Stoddard-Dayton Roadster, $600.
One Marmon five-passenger car, thoroughly rebuilt, $850.
One Cadillac, 1910, rebuilt and repainted, $700.
One Oldsmobile five-passenger touring car, $450.
One Cartercar, 50-horsepower, seven-passenger; demonstrator; big bargain, $1,300.
One Cartercar, 40-horsepower Roadster; demonstrator; also a big bargain.
One Cartercar 30-horsepower, factory overhauled, repainted, $550.
One Cartercar 25-horsepower Roadster, rebuilt, $400.
One Electric Victoria, new batteries and mercury are charging board. Act quick; the outfit goes for $400.
These cars are guaranteed to be in the very best shape. Good bargains. Need space for new cars. Address Cartercar Company, No. 238-40 Peachtree Street, or telephone Ivy 2347. 6-25-25

CLEARANCE SALE OF GOOD USED CARS.
Owing to the fact that we are going to move EVERY used car now on our floors by July 15th, we have put very low cash prices on the following cars:
Maxwell AA Runabout.
Maxwell AB Runabout.
Writing 4-cylinder Roadster.
Maxwell Q Roadster.
Maxwell Q Roadster.
Primo 5-passenger Touring car.
Everett 1912 5-passenger fore-door Touring car.
Overland 1912 5-passenger fore-door Touring car.
Overland 1912 5-passenger fore-door Touring car.
Model 16 Buick 5-passenger Touring car.
Model 21 Buick 5-passenger fore-door Touring car.
If you want a good car CHEAP, call on us at once
BUICK MOTOR COMPANY,
241 PEACHTREE STREET.

CONTINUED IN NEXT COLUMN.

BUSINESS GUIDE

Auction Sales of Furniture and Household Goods.

CENTRAL AUCTION COMPANY, 12 East Mitchell Street, buys and sells everything; regular auction Tuesday and Friday. Bell phone Main 2424. 10-3-41

Banks.

AMERICAN NATIONAL BANK.
Corner Alabama and Broad Streets.
CAPITAL AND SURPLUS $1,000,000.

Barber Shops.

15c HAIR CUTS 15c
AT NO. 3 VIADUCT PLACE.
6-17-35

Baseball Score.

PLAY Baseball scores given by innings at 77 Peachtree Street. You will find the standing of all the leagues. BALL

Bicycles.

FOR BICYCLES and supplies, see D. Alexander, 54 N. Pryor. Main 3116. Repair Work a Specialty. 3-27-51

Blacksmithing.

STRUCTURAL STEEL AND IRON WORK.
WE make all kinds of metal windows and doors, also window gratings and hangers of all kinds. Anderson Bros. & Rich, 372 Edgewood Avenue. 4-2-7

Builders.

LET US BUILD you a home. Will buy you a lot or pay off your lot. Terms to suit. 400 Temple Court. Main 4189. 4-15-16

Carpenter and Builder.

FLY—SCREENS—FLY
COME see our roll-away screen, our roller-bearing screen, our sliding screen; none better. It will pay you to see our goods and get prices. 217 Kiser Bldg. Main 1319. Porter Screen Company. J. J. Crawford, Agent. 6-12-13

ALL KINDS OF REPAIR WORK.
D. M. WHEELER, 19 South Forsyth St.
Phone M. 4186. Atlanta 1547.
12-31-16

Carpets and Rugs Cleaned.

ATLANTA STEAM CARPET CLEANING COMPANY (INC.), 27 West Alexander Street. Phone Ivy 4186. Moist and dry cleaning. Rugs woven from your old carpets and rags. Porch shades made to order. 6-27-42

Cash Registers.

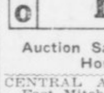

NATIONAL CASH REGISTERS.
60 NORTH BROAD ST., ATLANTA.

Coal, Coke and Wood.

S. M. TRUITT & SONS,
for dry wood and best coal. 1-31-21

Dentist.

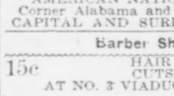

BEST WORK
Crowns (22 k.) $3.00
Bridge work $3.00
Full set teeth $3.00
Filling 50c
R. R. fare allowed 25 miles. All work guaranteed 20 years.
Eastern Painless Dentists
88½ Peachtree St., Near Walton.
4-2-31

Ear, Nose, Throat and Lung Trouble.

DR. GEORGE BROWN, Diseases of the Ear, Nose, Throat and Lungs, 312-14 Austell Bldg. I have the only compound oxygen plant ever brought South and make this gas daily. Weak, nervous, anaemic and pale people are invited to call. 4-6-13

Engineering and Machine Designing.

G. V. PLANT, M. E.
I DEVELOP YOUR INVENTION.
Dixie Pattern and Machine Works, 262 West North Avenue. Main 2829. 4-5-17

Fly Screens.

PRICE & THOMAS—FLY SCREENS.
PRICE & THOMAS—FLY SCREENS.
PRICE & THOMAS—FLY SCREENS.
PRICE & THOMAS—FLY SCREENS.
PRICE & THOMAS—FLY SCREENS.
62 N. Pryor. Phone Bell Ivy 4203. 6-14-40

FLY SCREENS. FLY SCREENS. FLY SCREENS—Wood fly screens, metal fly screens, hardwood floors, Venetian blinds, metal weather strips furnished anywhere in the South. Write or phone W. R. Callaway, manager, 1403 Fourth National Bank Building, Atlanta, Ga. Main 5310.

Fly Screens Made to Order.
OAKLAND CITY REPAIR WORKS.
Carpenter and cabinet work a specialty. Call West 242-L. Atlanta 528. C. F. Dickey, Mgr.

Atlanta Real Estate Is Certain to Increase in Value. There Are Bargains in These Ads

The Georgian's Rent Bulletin

ROOMS AND BOARD.

ROOM and board; connecting bath; ideal location. 442 Peachtree St. Ivy 4562. 6-26-46

NICE, cool rooms, with or without board; all conveniences. Call Ivy 5843. 6-28-31

GOOD ROOM AND BOARD at 98 Capitol Avenue; close in. Bell phone Main 4413-J. 6-30-26

THE FELTON—Best accommodations for about four legislators; close in. 107 Ivy Street. 6-25-20

WEST END—Large sleeping porch; also front room with or without board. West 950-J. 6-29-75

NICELY furnished rooms and board at 43 W. Peachtree. All conveniences. Phone Ivy 6516. 6-28-22

NICE rooms and board for ladies or gentlemen, $4 to $6 per week. 123 Capitol Avenue. 6-28-36

NICELY furnished rooms; also table board; close in; reasonable. Mrs. McGaw, 17 W. Cain. 6-26-42

THREE nicely furnished rooms, with best of board; all conveniences. 163 Courtland. Ivy 7057-J. 6-30-19

BEST MEALS IN TOWN, $3 WEEK. ROOM AND MEALS, $4. 197 SOUTH PRYOR. CALL MAIN 5048. 6-9-6

DESIRABLE couple or two young men may secure room in private family of two. Meals if desired. Phone Ivy 7552-J. 98-29-6

ONE or more boarders for a large, airy upstairs room; hot and cold bath. Home cooking. Apply 475 Euclid Ave. 6-30-8

IN LOOKING for the coolest room, best location, shade, porches, table board in refined home, reasonable rates, call Ivy 1959-L. 6-27-55

SIX young men can get breakfast and 6:30 dinner, lunch if desired, at summer rates; $3.75 per week. 52 Formwalt Street. 6-30-1

ONE nicely furnished room for couple or gentlemen, with board; all conveniences. Private Inman Park home. Call Ivy 3755-J. 6-29-90

SIX OR EIGHT legislators can get nice, cool rooms and good board at 45 Irwin Street; convenient to three car lines. Ivy 5843. 6-30-18

ONE large room, delightfully cool; private family; close in; excellent meals; price reasonable. 56 East Cain Street. Call Ivy 5520-L. 6-27-19

DELIGHTFUL rooms, best location, excellent table board, private home. Convenient for Legislators, 256 Capitol Avenue, Main 2031-L. 6-25-1

NICELY furnished room for couple or young men, also room with private bath. Table boarders wanted. 43 West Peachtree. Ivy 6516. 6-30-15

LARGE, cool front corner rooms with board; suitable for two. Private family. Close in, near Peachtree. Terms reasonable. Ivy 5863-J. 88-29-6

ROOM AND BOARD—Beautiful double room in modern residence; just off Peachtree, near Piedmont Park; reasonable. Phone Ivy 309. 6-28-25

LARGE, elegantly furnished room for gentlemen; choice location; dinner in evening; references; corner Spring and Third, 494 Spring St. Ivy 3042. 6-26-24

SAVE MONEY NOW on Furniture at HIGH'S.

COUPLE, ladies or gentlemen may obtain room and board in private West End home; all conveniences; terms reasonable. 70 Grady Place. West 1255. 6-24-51

36 EAST NORTH AVE.

BETWEEN the Peachtrees; nicely furnished rooms and excellent table board. Ivy 6501. 6-2-10

PEACHTREE STREET.

AT No. 534, nicely furnished rooms with board for couple, with all conveniences. Ivy 7537. 6-19-30

CAPITOL TERRACE, 89 Capitol Ave.; rooms and board; two gentlemen or couple; large, cool rooms; all conveniences. Be quick if you want this. Phone Main 3270. 6-26-38

BELLEVUE INN.

NICELY furnished single or double rooms, with or without meals. 57 E. Cherokee. Ivy 1598-L. 6-12-24

PEACHTREE INN.

Peachtree and Alexander Sts. American plan $7.50 week up. Room to yourself. European, $3 week up. 1-9-34

WANTED—Boarders at 60 East Alexander Street, near Peachtree Street, close in. Good table board and well ventilated rooms. Rates reasonable. Bell phone connection. Ivy 7045-J. 6-30-34

477 PEACHTREE.

AN ELEGANT front room, with private bath, refined neighborhood; meals if desired; homelike. Bell Ivy 7010. 6-20-45

477 PEACHTREE ST.

WILL have pleasant rooms for gentlemen or couples of refinement; references; between Merritts Avenue and Linden; homelike. Bell Ivy 7010. 6-25-54

BOARD WANTED.

COUPLE without children wants board and room with private family; good references. North Side preferred. Address W., Box 482, care Georgian. 26-30-6

SUMMER RESORTS.

NICE ROOMS with board or without. Apply Mrs. Calder, St. Simons Island, Ga. 6-25-52

FURNISHED ROOMS FOR RENT.

LARGE front room; all conveniences; close in. 19 East Cain St. 6-28-27

TWO front rooms, near in; cool; hot bath; for gentlemen. 11 Cone. 113-29-6

BRIGHT, clean, nicely furnished rooms, every convenience. 82 Spring Street. 6-17-4

NICELY furnished, nice, cool front room, with private bath. 64 Forrest Ave. 6-30-20

ONE large and small room; second floor; all conveniences. 22 East Harris. Ivy 5589-J. 6-28-24

TWO connecting rooms; bath; gentlemen. 103 W. Peachtree Street. Phone Ivy 2979-J. 40-30-6

DESIRABLE rooms for housekeeping en suite or single; all conveniences. 183 Ivy St. 6-29-93

ONE nicely furnished room; all modern conveniences. 498 Courtland St. Ivy 6442-L. 6-29-79

NEATLY furnished rooms. Board within few steps. 210 Spring Street. Phone Ivy 3205-J. 6-29-3

NICELY furnished front room for two Senators. Apply 170 Washington St. Main 5357-J. 6-30-6

COOL, nicely furnished front room; all conveniences. 307 Rawson St. Atlanta phone 1668. 6-30-24

TWO nicely furnished rooms for housekeeping; also room for gentleman. 158 Washington Street. 6-29-91

ONE furnished room, with all conveniences, for one or two gentlemen. 30 East Cain. Ivy 2903. 6-28-18

DELIGHTFUL front room in attractive Peachtree home; beautiful location. Garage. Ivy 3086-J. 6-28-21

FOR RENT—Furnished rooms and room for light housekeeping. 123 South Pryor. Phone Main 827. 6-28-42

LARGE front room with private porch; convenient to bath; private family; North Side. Ivy 4574-J. 6-27-17

CAN accommodate six legislators; clean rooms; reasonable; 100½ Central Place, one block from Capitol. 100-29-6

NICE room adjoining bath; two beds. Every convenience. Gentlemen only. 61 E. Cain, Apartment 5. 6-25-12

CONTINUED IN NEXT COLUMN.

FURNISHED ROOMS FOR RENT.

ONE furnished room for rent on Ponce DeLeon, near Jackson, for business man only. Phone Ivy 6037. 6-30-29

NICE, cool room; also housekeeping apartment; private family; close in. 151 Spring Street, Ivy 6640-J. 6-28-34

BEAUTIFUL, cool, front room; private bath, shady lot; gentleman. "Between Peachtrees," care Georgian. 133-29-6

NICELY furnished rooms; close in; all modern conveniences. 217 Capitol Avenue. Phone Main 2958-J. 6-25-14

ONE or two rooms and kitchenette, nicely furnished, for light housekeeping; all conveniences. 147 Capitol. 6-29-60

SPLENDID room for business people with refined couple; best neighborhood; reasonable rates. Ivy 3707-J. 6-26-23

THREE-ROOM furnished flat, first floor; private porch and use of telephone; possession July 1. Phone Main 4589-J. 6-25-38

DELIGHTFULLY cool and breezy rooms, all modern conveniences; nice, shady lawn. 375 Capitol. Main 3770-L. 6-30-32

NICE, cool rooms; also light housekeeping apartments; private family; close in. 151 Spring Street. Ivy 6640-J. 6-30-13

TWO large cool front rooms, with or without board; modern brick residence. 480 Whitehall. Atlanta phone 4158. 6-30-16

TWO or three furnished rooms for light housekeeping; all conveniences; private family. 232 Capitol Ave. Main 1592-J. 6-30-2

LARGE front room, nicely furnished, all conveniences; easy walking distance to center of city. $8.00 per month. 68 Currier St. 6-29-77

COUPLE or gentlemen for nicely furnished room; all conveniences; North Side. 227 West Peachtree St. Call Ivy 4763-J. 6-24-17

ONE, two or three rooms for light housekeeping or bed rooms, in private home; close in; just off Pryor. 77 East Fair St. 6-28-10

THREE connecting rooms, furnished complete for housekeeping; gas stove, all conveniences; close in; ideal for summer. M. 3758-J. 6-24-11

WEST PEACHTREE—Bright front room, beautifully furnished; price reasonable; private home; walking distance. Ivy 5451. 6-30-17

ROOMS, single or with kitchenette, on Peachtree, close in; all conveniences; new and elegantly furnished; $10 to $20. Phone Ivy 6067-J. 89-29-6

TWO beautifully furnished front rooms, first or second floor, for housekeeping; private entrance; sink in kitchen; very reasonable. 290 Washington. 6-30-31

TWO nicely furnished upstairs rooms in new home; southern exposure; these are ideal rooms for summer. 266 East Fourth Street. Phone Ivy 3041. 6-28-23

SAVE MONEY NOW on Furniture at HIGH'S.

LARGE, cool room, beautifully furnished, with private bath; small front room with sleeping porch; suitable for young men or business lady. 29 Currier Street. 6-30-23

ONE large, cool room, furnished complete for light housekeeping; use of phone and sitting room; hot and cold baths; also one large bedroom. Call Ivy 5356. 6-30-25

DELIGHTFUL furnished room to gentlemen only. Summer rates. Ten minutes' walk to business section; one and one-half blocks off Peachtree. 64 Currier. Ivy 3229-J. 6-30-35

SPLENDID rooms, completely furnished; housekeeping and others; private porches; all conveniences; front rooms; block from Postoffice. Corner house, 76 Walton Street. 6-28-7

IN BEAUTIFUL Inman Park home, newly furnished room for one or two gentlemen; all conveniences; connecting with bath. 33 Kuhn Street. Take Inman Park to Clifton car. Phone Main 1172. 49-29-6

FARLEIGH APARTMENS.

135 SPRING STREET; close in. I have now a three-room apartment, one three-room unfurnished apartment, and several single rooms, nicely furnished, at summer rates. Apply George Hancock, Mgr. 5-17-31

LARGE, WELL VENTILATED, COOL ROOM, FURNISHED FOR TWO GENTLEMEN; SEPARATE BEDS, CLOSET AND FOUR WINDOWS, ELECTRICITY, GAS AND PHONE; WHITE TILED BATH, VERY LARGE VERANDAS; SECOND STORY, CORNER ROOM; IN HOTEL SECTION; VERY NEAR IN. PHONE IVY 4281. 6-27-65

FURNISHED ROOMS FOR RENT. LIGHT HOUSEKEEPING IF PREFERRED. WOMEN MUST HAVE REFERENCES. 22 WEST PEACHTREE. 6-28-16

UNFURNISHED ROOMS FOR RENT

FOR RENT—Two or three unfurnished rooms. 216 Central Ave. 6-29-57

THREE unfurnished connecting rooms, with all conveniences. 158 East Georgia Ave. 6-29-54

THREE OR FOUR large airy rooms, $15 or $17 per month. 177 Woodward Avenue. 6-28-12

THREE connecting rooms, near Grant Park; electric lights, gas, telephone, bath. Phone Main 5116-J. 43-25-6

FOR RENT—Three connecting unfurnished housekeeping rooms; 77 West Alexander Street; water, gas, sink; to adults only; easy walking distance. Owner. 43-30-6

THREE unfurnished housekeeping rooms for rent in Copenhill; nicely arranged; telephone and electric lights free. Rent, $20. Call Ivy 2709-J. 6-29-58

OWNER has new six-room cottage near Grant Park; every convenience. Will rent five rooms to desirable parties without children. References. Phone Main 2190. 33-28-6

FURNISHED OR UNFURNISHED ROOMS FOR RENT.

THREE rooms, furnished or unfurnished. All modern conveniences. 231 E. Fair. Main 2585. 6-29-92

ONE desirable front room for rent, furnished or unfurnished. Call Ivy 3066-J. 6-24-32

TWO ROOMS, near Grant Park. 316 Ormond Street. Phone Main 1471-J. 38-27-6

FOR RENT—Room on lower floor with private bath and entrance; furnace heat and electric lights; also room on upper floor, furnished or unfurnished. 263 W. Peachtree. Phone Ivy 3534-J. 6-24-19

THREE large connecting rooms for light housekeeping or will rent separately. All modern conveniences; select neighborhood; in cool and delightful Decatur. Call Dec. 505, or address 21 S. Candler Street, Decatur, Ga. 6-28-5

CONTINUED IN NEXT COLUMN.

FURNISHED HOUSEKEEPING ROOMS FOR RENT.

FOR RENT—To couple without children, two or three large rooms; clean and well furnished; for light housekeeping. References required. Phone Ivy 1742-J. 6-28-33

UNFURNISHED HOUSEKEEPING ROOMS FOR RENT.

TWO cool rooms with private family; private entrance; private bath; new house; North Side. Call Ivy 7491-J. 6-29-70

FURNISHED APARTMENTS FOR RENT.

FOR RENT—In private residence, three rooms, furnished, housekeeping apartment. Phone Ivy 3960-J. 6-29-74

BEAUTIFUL small apartment, immediate possession; references. The St. Bride, 52 East Cain; Apartment 9. 6-28-41

SMALL furnished apartment of two rooms, completely furnished; electric lights; hot water. 29 Currier Street. 6-30-22

PARTY leaving the city for summer months desires to rent furnished apartment. Apply 11 W. Baker, or phone Ivy 3817-J. 6-29-76

FOR RENT—During July and August, three rooms and bath, completely furnished; privilege of lease September 1. Apply Apartment 21, Sisonia, 61 West Harris Street. 6-29-89

TWO or three rooms for light housekeeping. Private entrance, bath, electric lights. One front room furnished or unfurnished. 345 Peachtree Street. 6-26-15

THE PICKWICK.

NEW TEN-STORY, fire-proof building; rooms single or en suite with bath. 77 Fairlie Street, adjoining Carnegie Library. 6-5-32

UNFURNISHED APARTMENTS FOR RENT.

BEAUTIFUL apartment, four rooms, every modern convenience. 251 Capitol Avenue. 6-28-26

PEACHTREE APARTMENT for rent at $22.50. See janitor, Apartment 2, 521 Peachtree. 152-29-6

IN THE HERBERT.

244 COURTLAND STREET, close in, on North Side; six rooms and bath; front and back porches, steam heat, hot water, janitor service; rent $42.50. Reference required. Apply Herbert Kaiser, 411 Atlanta National Bank Building, phone Main 276, or janitor on premises. 6-11-29

UNFURNISHED HOUSES FOR RENT.

NEAR IN six-room cottage; large lot; modern improvements. 149 Walton Street. Call Ivy 6212-L. 90-29-6

FIVE-ROOM bungalow, 1½ blocks from Gordon Street, West End. Desirable neighborhood. Phone W. 729-L. 39-30-6

FOR RENT—Comfortable North Side cottage; six rooms and bath; $20. See Mr. Gorman at Lowry National Bank. 6-19-29

FOR RENT—Six-room bungalow in Inman Park; furnace and all modern conveniences. For further particulars call Ivy 6912-J. 6-27-7

$15 NICE 6-room cottage on Whitefoord Avenue, half block of Decatur and East Lake car line. Good neighborhood; for rent by owner. Address House, care Georgian. 35-30-6

ADJOINING DRUID HILLS.

FOR RENT—To acceptable tenants, two brand new six-room bungalows, modern beauties, stone fronts, electric lights, cabinet mantels, beautiful fixtures, large airy bed rooms, pretty baths, hot and cold water, lovely living and dining room, large porch, artesian water, pretty street, cement walks; splendid neighborhood; good schools and churches; one block from best car line; fifteen minutes' ride from the center of the city; car every five minutes; $25 per month, worth $35. Take North Decatur car at Equitable Building, get off at Murray Hill Station, go to the right one block; keys at Mrs. Wilson's in the grove there. We will rent or sell on easy terms, two of these bungalows. An exceptional opportunity to secure a house and location that will appeal to those of refined taste.

SEE MR. WALKER.

No. 8 Nelson Street. Phone Main 2824. 6-19-11

OFFICE SPACE FOR RENT.

DESK SPACE with use of telephone. Apply 533 Candler Bldg. 4-25-9

FOR RENT—Eight first-class office rooms; best location. Apply 100 Whitehall St. 6-14-6

FOR RENT—Two connecting rooms with private bath in Grand Opera House Building. Suitable for offices or living rooms. Phone Ivy 1436. 6-28-28

STORES FOR RENT .

$20 PER MONTH, large, splendid brick storeroom, splendid location for first-class grocery store. Apply Ware & Harper, 725 Atlanta National Bank Bldg. Main 1705. 6-26-56

ROOMS WANTED.

GENTLEMAN wants furnished room in refined Jewish family; North Side. Address F. A., Box 465, care Georgian. 37-27-6

YOUNG MAN desires furnished room in private family; not more than $10 nor too far out. Address R. L. Cutler, 231 Courtland Street. 106-29-6

WANTED—Two or three rooms, furnished for light housekeeping, by man and wife; prefer owner; permanent if suited. Address A. X., care The Georgian. 33-30-6

WANTED—By couple employed, two or three furnished rooms for housekeeping in private family; rent reasonable and must be within 15 minutes' walk of Mitchell and Whitehall. Address 28 West Mitchell. 6-27-21

HOUSES WANTED.

JULY 1st, three bright, clean rooms, light housekeeping in best neighborhood, North Side; good car service; not over $20; permanent if suited. Ivy 2713, or address "Adults," care Georgian. 6-30-5

REAL ESTATE FOR SALE.

SIX-ROOM BUNGALOW, 23 Kuhn St. Owner leaving city; all conveniences. Apply 23 Kuhn St. 30-28-6

FOR SALE—Seven rooms and sleeping porch; modern; best location in Decatur. Terms easy. Call Decatur 235. 91-29-6

4-ROOM HOUSE on chert street; sidewalks, water and gas. Large corner lot. $1,500. Easy terms. Call Ivy 746. 6-29-53

LEASE OR SALE—Artistic bungalow; screened, tiled, furnace, garage. Address "Ansley Park," care American. 132-29-6

CONTINUED IN NEXT COLUMN.

REAL ESTATE FOR SALE.

Sharp & Boylston

ORMEWOOD PARK COTTAGE.

THIS is a nice little six-room cottage on large shady corner lot, in three hundred feet of car line, and on the chert driveway from Druid Hills to West End. It is a real bargain at $2,500, with only $100 cash and $20 per month. Let us show you this.

SMALL INVESTMENT.

IN FOURTH WARD we have a good four-room negro house that rents for $7.50, and is never vacant, that we can sell you for $700. Over 12 per cent, and a little pick-up.

REAL ESTATE FOR SALE.

7-ROOM COTTAGE in West End; large lot; all improvements. A sacrifice at $2,850; on easy terms. Call Ivy 746. 6-29-53

4-ROOM HOUSE on chert street; sidewalks, water and gas. Large corner lot; $1,500. Easy terms. Call Ivy 746. 6-30-3

7-ROOOM COTTAGE in West End. Large lot. All improvements. A sacrifice at $2,850; on easy terms. Call Ivy 746. 6-30-4

LIST your property with the new firm for results. Thornton, Goree & Poyner, 11 Auburn Avenue. Phone Ivy 7680. 6-30-14

SAVE MONEY NOW on Furniture at HIGH'S.

WOULD SELL or will trade an elegant colonial home, nearly new, in Thomasville, Ga., for good, desirable property in Atlanta. Address B., Box 67, Thomasville, Ga. 26-28-6

MODERN two-story house and large store in Inman Park, on terms like rent. 400 Temple Court Building. Main 4189. 4-18-43

FERNWOOD—Best buy on Peachtree; lots one-fourth to one acre each; $250 up, without interest. Charles P. Glover Realty Company. 6-29-10

ATTRACTIVE North Side two-story home; also Inman Park bungalow. Cheap, by owner. Phone Berriman, Ivy 1421. 515 Third Nat. Bank Bldg. 6-28-30

FOR SALE—Nice lot in Colonial Hills; plenty of fruit trees; cheap if taken at once; easy terms. Address Real Estate, Box 452, care Georgian, or phone Main 4094-J. 6-28-29

FOR SALE—A bargain in a six-room cottage, elevated lot, facing Grant Park, small cash payment. Terms to suit purchaser. Address No. 104 Josephine Street, city. 37-30-6

FOR RENT OR SALE, at Lithia Springs, a beautiful summer home of eight rooms and large lot. Will rent or sell at very low price. William Tate Holland, Marietta, Ga. 6-27-1

BARGAIN—Five-room cottage; lot 40x164 to alley; gas, water, porcelain bath; half block car line. See house at 7 Welborn St., then phone West 1021-J. Price $2,250; easy terms. 6-5-19

FOR SALE—Lot in new subdivision, near Brookhaven Club. Beautiful location. Value of lots recently advanced. Can make attractive price. Address C. H. N., Box 204, care Georgian. 6-28-28

FOR SALE—By owner, a nine-room, beautiful home, on lot 50x150. Servant's room; stable; all modern conveniences. Built for a home. Near Capitol Avenue. 125 East Georgia Avenue. Main 3744-L. 6-27-32

LOT FOR SALE, $150 cash, with $10 monthly notes for balance. This is a corner lot, level with street, only two blocks from car line and church. Very near in. Only $500. Address L. O. W., care Georgian. 25-30-6

BOTTENFIELD, the sub-division expert, only handles property in the path of progress. Buy a lot to-day at sub-division prices and hold for sure enhancement in value. Call at 1021 Empire Building. Phone Main 3010. 6-29-9

SPECIAL PRICE for few days on six-room bungalow; new; hardwood floors; fully screened; all conveniences; 46x190; level; Druid Hills section; am leaving the city; must sell at sacrifice. Call Ivy 3036, or address Moses, 819, care Georgian. 6-29-69

5 AND 6-ROOM BUNGALOWS in Ormewood Park. All improvements except gas. Nice lot; convenient to car line. $50 cash, balance like rent. They are going fast; you'll have to hurry. Claud E. Sims Co., 6 Auburn Ave. Phone Ivy 746. 6-29-53

SUBURBAN HOME; $1,500; five rooms and hall; lot 50 by 150; strictly white neighborhood; cars, schools, stores and churches convenient. Responsible person can make terms 10 per cent down, $15 per month. Address Owner, P. O. Box 150, Atlanta. 6-4-1

BOTTENFIELD AGENCY has added a house department for the convenience of their many customers. If you want to buy a home in any part of the city, confer with their city sales department. Their listings consist chiefly of new and up-to-date modern homes, sold on easy terms. 1021 Empire Building. Phone Main 3010. 6-29-9

REAL ESTATE WANTED.

WANTED—Modern five or six-room home. Must be centrally located. Address Close In, Box 806, care Georgian. 6-27-3

A REAL ESTATE firm who can and will sell four vacant North Side lots for me before I leave city. Mrs. George T. Hanes, Ivy 3509-L. 36-30-6

REAL ESTATE FOR SALE OR EXCHANGE.

FOR BEAUTIFUL HOMES and building lots in College Park, the most desirable suburb of Atlanta, see I. C. McCrory.

FARMS FOR SALE.

I OWN and offer for sale, exchange or lease, several well improved productive farms. Easy terms. G. H. Waddell, 114 Candler Building. 6-26-1

REAL ESTATE FOR SALE. HOUSES FOR RENT.

W. A. FOSTER & RAYMOND ROBSON

11 EDGEWOOD AVENUE.
REAL ESTATE, RENTING AND LOANS.

FOR SALE.

TWO NICE cottage homes in East Point, bringing in good rental. Will trade for North Side home to cost about $6,500. See Mr. White.

ON PIEDMONT PLACE, just east of Peachtree, a lot 48x130, for $2,250. This is a money-maker. See Mr. Cohen.

BIG BARGAIN, immediately at East Lake Junction. A corner lot for only $650, on terms of $50 cash and $10 monthly. See Mr. Frederick.

WE HAVE some lovely new 6 and 8-room houses on St. Charles Avenue, Moreland Avenue and in the Druid Hills section, with all possible conveniences, on nice lots. The prices range from $6,500 to $8,000, on reasonable terms. See Mr. Martin.

ON DURANT PLACE, just off Ponce DeLeon Avenue, a vacant lot for only $2,000. This is a money-maker sure. Terms: One-fourth cash, balance 1 and 2 years. See Mr. Radford.

ON EUCLID AVENUE, in Inman Park, a 6-room bungalow. Large hall and sleeping porch. This place is a bargain for $5,000 for quick sale. Prettiest part of Inman Park. See Mr. Cohen.

FOR RENT.

SUBURBAN PROPERTY.

KIRKWOOD.

7-r. h., 55 South Howard Street	$25.00
6-r. h., 127 W. Boulevard DeKalb	20.00
6-r. h., 125 DeKalb	16.00
6-r. h., Hardee Street	15.00
6-r. h., 44 Howard Street	22.50
6-r. h., 15 W. Boulevard DeKalb	22.50
6-r. h., Clifford Street	25.00
5-r. h., 44 Norwood	15.00
5-r. h., Vaughn Street	15.00

DECATUR.

6-r. h., Oak Street	$25.00
6-r. h., 32 Olympic	27.50
6-r. h., 24 Olympic	25.00

EDGEWOOD.

5-r. h., 10 Mayson Avenue	$22.50
5-r. h., 26 Connecticut Avenue	14.00
5-r. h., 1468 DeKalb Avenue	15.00

BUSINESS HOUSES.

23½ Whitehall Street, office	$ 25.00
314 Decatur Street	20.00
Hill and Clark	25.00
816 Marietta	10.60
291½ Marietta, loft	50.00
15 Walton	150.00
54 W. Peachtree	175.00
168 Peters Street	27.50
242 Vine Street	13.10

IF YOU HAVE MONEY to lend, we can place it safely.

HOUSES FOR RENT. HOUSES FOR RENT.

FOR RENT.

143 NORTH JACKSON STREET—On the east side of North Jackson, between Houston and East Cain, we have a two-story seven-room frame. Has gas, hot and cold water, porcelain bath, washstand, closet and sink. In good condition. Street car in front. Lot 25 by 100 feet. $25.

WE PUBLISH A WEEKLY RENT BULLETIN, giving a good description of everything we have for rent. Get a copy.

JOHN J. WOODSIDE.

Atlanta Phone 618. 12 AUBURN AVE. Bell Phone Ivy 671.

REAL ESTATE FOR SALE. REAL ESTATE FOR SALE.

Grant Park Cottage

THE scarcity of good homes for sale in the Grant Park section is a well-known fact. A great many subdivisions have been made beyond Grant Park to meet the demand for this very desirable section. When a good home on a good street near Grant Park is offered for sale, it is usually sold right away. We have had listed with us for sale a 7-room cottage at No. 45 Park Avenue, on lot 50x200 feet. The lot is elevated, has plenty of trees and faces east. The cottage is well built and has all conveniences. This place is located near several churches, public schools, and is on one of the few double-car-tracked streets in Grant Park. Price, $4,750. Very reasonable terms.

FORREST & GEORGE ADAIR

FOR SALE JOHN J. WOODSIDE

LOT—PEACHTREE ROAD.

Fronts 200 Feet.

Is nicely elevated in front; good location for home. Price per foot only $35.

THOMAS R. FINNEY, Sales Manager. 12 "Real Estate Row."

ATKINS PARK

IT IS THE AIM and desire of L. C. Green Co. to please those who honor us with their business. If you will let us show you ATKINS PARK, and you select your lot, we have no hesitancy in saying that you will never regret having put your money in this choice, select and charming PARK.

We have recently sold several vacant lots in ATKINS PARK. Restrictions are such you need not fear of buying one of these. Won't you be the next to buy and build? It is worth your time and consideration. Lots can be had from $2,500 to $8,000. On terms if desired.

THE L. C. GREEN CO.

305 Third Nat. Bank Bldg. Phones Ivy 2943, 4546.

J. R. SMITH & J. H. EWING

REAL ESTATE, RENTING, LOANS.

Ivy 1513. 130 Peachtree. Atl. 2865.

NORTH JACKSON STREET.

NO. 123 N. Jackson Street, 8-room, 2-story residence; all conveniences. Price, $4,000. Terms.

MONEY TO LOAN.

WE HAVE $15,000.00 to loan on high-class North Side residences at 6 per cent. Apply AT ONCE. $10,000.00 for first mortgage purchase money, yearly notes.

SMITH & EWING.

ADJOINING DRUID HILLS

$3,000.00, 3,300.00, 3,500.00 EASY TERMS. LIKE RENT. Your Own Sweet Home

TAKE the North Decatur car line, get off at Murray Hill Station, look over the beautiful bungalows we have just completed on Murray Hill and Clifford Avenues. Take your choice of eight. We will make very easy terms for you. They are built on beautiful streets, nice shade. In a choice section which is developing rapidly and where many beautiful homes are being built. It is only 15 minutes' ride to the center of the city, and a 5-minute schedule. We have built these houses all modern and of best material and workmanship. Six cabinet mantels, pretty baths, large airy bed rooms, lovely living and dining rooms, cement walks, only one-half to one block to car line. The price is very reasonable and the terms like rent. Select the one you want from this.

SEE MR. WALKER, 8 NELSON STREET.

PHONE MAIN 2824.

FOR SALE BY GREENE REALTY COMPANY

FINE FARM NEAR ATLANTA—300-ACRE FARM ON CHATTAHOOCHEE RIVER, WITHIN ELEVEN MILES OF ATLANTA; two-thirds very fine bottom land. Cheapest place in vicinity. Price only $50.00 acre. We can take some good Atlanta renting property part payment. Don't let this get by you. It's a money-maker.

511 EMPIRE BLDG. REAL ESTATE, RENTING, LOANS. Phones 1599.

TWO 6-ROOM BUNGALOWS, BOULEVARD-PONCE DE LEON SECTION.

ON ONE of the best residence streets of the North Side we have two brand-new six-room bungalows for sale. All improvements, including furnace heat, hardwood floors, well built and well arranged. You can't beat the neighborhood anywhere in the city; $6,000 cash, on terms.

NORTH JACKSON STREET HOME.

TEN ROOMS, LOT 125 FEET FRONTAGE.

THE PRETTIEST HOME on the street, near North Avenue, ten large rooms, sleeping porch, large side living porch, all improvements, garage, beautiful elevated lot, covered with oak trees; owner built for a home and is now building farther out. Your chance to get this delightful place; $12,500, on terms. Let us show you this.

THOMSON & LYNES

18 and 20 WALTON STREET. PHONE Ivy 718.

REAL ESTATE AND CONSTRUCTION NEWS

To Straighten Road Near Andrews Place

Peachtree Causes Concern to Residents—Gain in Building—Jos. E. Brown Land Subdivided.

A movement has been started to straighten Peachtree Road at the sharp curve just south of the country place of Colonel Walter P. Andrews, both for the purpose of taking out the crook for the benefit of traffic and to prevent accidents.

Property owners have been conferring for some time and Monday afternoon several were expected to outline a plan to put before the Board of County Commissioners. In this neighborhood are the handsome homes of Governor John M. Slaton, James R. Gray, Mrs. Carrie S. L'Engle, Clark McMichael, Eugene Dickey and others.

West Peachtree Lot Bought.

J. Frank Meador has bought from Lavender Ray through the Thomson & Lynes agency a 50-by-175-foot building lot on the north side of West Fourteenth Street between the Peachtrees for $3,000 cash. The number of this place will be 89 West Fourteenth. A dozen or more houses have been built in Fourteenth between the Peachtrees in the past two years, and there are only half a dozen more vacant lots left.

Gain in Building.

Building permits to noon Monday for June were $647,989, as against $589,538 for June, 1912, a gain of $58,451. For the first six months of 1913 there is a loss of over half a million compared with last year's figures.

Gains on Forsyth Street.

That Atlanta real estate will continue indefinitely to rise in value is the opinion of Houston R. Harper, manager of the Hotel Patten, in Chattanooga and formerly with the Piedmont here, who came to Atlanta to be present at the opening Monday night of the Hotel Ansley. "When the Piedmont was opened in 1903," declared Mr. Harper, "Forsyth and Luckie Streets were lined with beautiful shade trees, and any amount of property could have been bought for $100 to $200 a front foot. Edwin P. Ansley had a dream of development that no one at that time could comprehend. His dream seems to have come true. Values have doubled, tripled, quadrupled and sextupled and will continue to rise."

Evolution of Brown Property.

Back in war times the late Governor Joseph E. Brown bought a tract of 98 acres of land half a mile northeast of the Soldiers' Home, intending to cut timber off it and get his money back. For one reason or other the timber was never cut, and to-day timber and land are worth probably $200,000.

This property lies just inside the city limits, on South Moreland Avenue, and is known as Brownwood. Ormewood and Glennwood Avenues run through it. Soon it will be sold in 60 and 70-foot building lots by Shelby Smith, the well-known real estate agent. The 98 acres will make approximately 400 lots. Building restrictions will be in force, which will cause all dwellings to be put 25 feet from the street and at least 10 to 14 feet away from adjoining residences.

When Governor Brown acquired the tract it was a wilderness, but now it has street cars, sidewalks, water, sewers and lights, and will soon have gas. Heirs of Governor Brown, who incorporated the Joseph E. Brown Company, have charge of the development.

Nearly $150,000 in Sales.

Real estate agents report a continued steady demand for residence lots, indicating that Atlanta's population is growing fast and that investors are finding small investments profitable. During the past four weeks the Edwin P. Ansley Agency has been in 32 transactions involving nearly $150,000, or an average of a little less than $5,000 per deal.

A list of these transactions follows, most of them being in Ansley Park:

Realty Trust Company to O. M. Fuller, lot 14, block 33, $2,400; Realty Trust Company to C. F. and H. Risner, lot 5, block 33, $2,100; Realty Trust Company to W. P. Tillinghast, lot 11, block 24; Cole Motor Company to Mary E. Hoffman, lot 12, block 18, $3,650; W. H. Allen to Ashley & Pandall, lot 1, block 3, Sunset Park, $750; J. A. Fritz to Mrs. L. C. Christian, southeast corner Twelfth Street and Piedmont Avenue, $7,000; J. W. Clark to Mrs. M. L. Christian, 128 Linwood, $8,500; C. L. Greene to Miss Harrison, lot 10, block 32, $1,300; Realty Trust Company to D. A. Bland, lot 22, block 16, $3,250; Louis Estes to N. M. Aldin, Claremont Avenue, Decatur, $1,600; A. D. Herzog to M. Brooks, lot 11, block 33, $6,750; Realty Trust Company to A. N. Bentley, lot 12, block 33, $2,400; Realty Trust Company to W. A. McGee, lot 14, block 32, $3,000; E. P. Ansley to Mrs. Mary S. Cressey, Ansley Park Annex, $2,000.

A. E. Timmons to F. M. Scott, Fourth Ward, $3,800; Mrs. L. R. McKry to Charles Metz, Decatur, $10,500; Mrs. L. C. Christian to J. H. Morehead, 442 South Pryor Street, $7,250; J. W. Somerville to J. D. Collier, Boulevard subdivision, $1,850; J. W. Somerville to J. Hoard, Boulevard subdivision, $1,500; J. W. Somerville to W. H. Bradley, Boulevard subdivision, $1,500; Paul E. and L. L. Stevens to Edwin P. Ansley, $10,000; Sally J. Bearse to Edwin P. Ansley, $26,000; Realty Trust Company to W. E. Jakes, lot 17, block 32, $2,250; E. P. Ansley to T. F. Satterfield, lot 27, block 1, annex, $2,250; E. P. Ansley to K. T. Mason, lot 1, block 4, annex, $2,000; E. P. Ansley to J. W. Coxon, lo 26, block 1, annex, $1,800; Realty Trust Company to W. W. Hickman, lot 19, block 24, $3,650; Realty Trust Company to A. B. Fortune, lot 10, block 33, $2,150; Realty Trust Company to T. T. Flagler, lots 8-9, block 33, $4,200; Realty Trust Company to Matthews & Carter, annex, eighth lot, $13,900; Dr. J. W. Mayson and P. L. Weeks to Mrs. Mary Hollingshead Hughes, 40 Adams Street, Decatur, $5,750; Dr. J. W. Mayson and P. L. Weeks to Mr. Wright, Adams Street, Decatur, $6,000.

New Subdivision Opened.

The L. P. Bottenfield agency has announced the opening of 20 residence lots in Piedmont View, owned by E. L. Adams. This property is between Piedmont Avenue and Rock Springs Avenue, and faces Ansley Park Annex. E. P. McElroy will have charge of the subdivision, and two new car lines are promised.

This agency has sold three lots in the Clairemont Park subdivision, Decatur, for a total of $2,150, and two in Woodlawn for $1,500.

Do Skyscrapers Pay?

That skyscrapers generally do not pay is the opinion of the Heights of Buildings Committee of New York city. This body was appointed to act in an advisory capacity to the Board of Estimate Committee which is considering the regulation of height, grouping and plan of architecture of all buildings in New York, and its chairman, Edward M. Bassett, formerly a public service commissioner, made a report contending that in many cases high structures were operated at a loss. This has been attributed to the fact that the size of the larger buildings calls for expensive ornamentation, and deterioration per year ranges from 2 to 5 per cent of the cost. Furthermore, the style of an office building may become so antiquated that the structure must be put to other uses, and a heavy loss is the result.

PROP

The Admirable Currency Bill President Wilson Has Brought Forward

THE wisest thing President Wilson has done is to bring forward the currency issue at this time. The new monetary bill is the admirable work of Senator Owen and Representative Glass, but Mr. Wilson has made it an administration measure. It is much more important than the tariff bill.

A great battle is now to be fought in which the sole issue will be Government or private control of our entire banking and currency system.

It is already being attacked vigorously but secretly by powerful bankers through the newspapers and public men that they can control. And they oppose it solely on account of that provision that most commends it to the people—the provision that the Government and not the great bankers shall control the currency of the country.

Without discussing details, many of which will doubtless be changed and improved before final enactment, we shall try to make clear:

(1) Why reform of our currency laws is urgently needed;

(2) Why the so-called Aldrich Monetary Commission plan which the bankers have tried in vain to induce Congress to enact has failed;

(3) The fundamental principle behind the new Democratic Currency Act; and

(4) Why some very influential bankers are opposing it secretly but bitterly.

I. THE NEED OF CURRENCY REFORM.

Simply stated, the constant recurrence in this country of money panics, or acute stringency, temporarily paralyzing trade and commerce, is due to the fact that apart from our gold and silver paper currency—backed by the actual gold and silver stored in the vaults of the United States Treasury—our entire currency system is based chiefly upon national bank notes.

Every dollar of these notes is protected by Government bonds, deposited in the Treasury as a guarantee that the notes issued by the national banks shall always be good. Under the law, the more than seven thousand national banks of the country were required, before issuing these notes, to buy one thousand dollars in Government bonds for every nine hundred dollars in national bank notes they issued. There are now more than seven hundred millions of these national bank notes in general circulation, all based on Government bonds, bought by the banks, deposited in the Treasury as security.

This currency is inflexible and inelastic. When an unusual demand for money occurs, for instance, in the crop-moving period when farmers have to be paid in currency for their crops, it is impossible to enlarge the amount of this currency in circulation to meet the demand, for the reason that before any bank can issue additional national bank notes it must first get money to buy a bond on which the bank notes are afterward issued. And when money is very "scarce"—when, in fact, it is most needed—banks can not spare funds with which to buy new bonds which would in turn enable them to issue more bank notes.

So that our currency remains at all times inelastic and inflexible. And whenever money is most needed for legitimate trade it is then most difficult to obtain.

The rates for money rise convulsively, credit is curtailed and ordinary commercial transactions are hampered.

National bank notes came into use during the Civil War because the banks then supported the Government by buying its bonds, and the Government in return bestowed upon the banks the most valuable privilege that a Government can confer upon a person or company, namely, the privilege of issuing money for the use of the people but for the profit of the issuer. Accordingly, ever since the war, and particularly since the great panic of 1873, which was a banking panic, there has been incessant complaint at the inelasticity of our currency system.

After the panic of 1907, which was also a "bank" or "credit" panic, and not an industrial, railroad or land panic, an Emergency Act was passed by Congress authorizing banks in any such future crisis to issue "emergency currency." This was known as the Aldrich-Vreeland Act. But so universal was the distrust of Senator Aldrich, even in his own party—not because of any doubt of the Standard Oil statesman's ability, but always of his motives—that a Republican Congress could not be induced to make this Emergency Act a permanent statute. Congress provided that it should expire by limitation next year. In a few months, therefore, the country will be without that protection and will be again as defenseless against panic as it was in 1873, in 1893, or in 1907, when all the banks in New York City were forced partially to suspend payments in currency, to pay checks only through the Clearing House, and to substitute Clearing House certificates temporarily for cash in their daily transactions.

II. WHY ALDRICH'S CENTRAL RESERVE BANK SCHEME FAILED.

The Monetary Commission of which Senator Aldrich was the head spent four years in preparing a new currency system with a central reserve bank. The commission traveled all over Europe studying the banking systems of other countries. It finally laid before Congress a currency plan which had the support of a great majority of the bankers of the United States. But it failed to obtain public confidence, not because it was not workable and scientific, but chiefly because Senator Aldrich's name was inseparably connected with it, and he was closely allied with the most powerful financial interests and trusts. The public suspicion of him and of them became insuperable obstacles to a financial scheme which bankers' associations throughout the country approved almost with unanimity.

The Aldrich plan provided that all the banks of the country should be divided into a dozen or more geographical groups, each group to form a central association, the officers of which would have general supervision over the banks of such district. These central associations were to be incorporated but not capitalized. They were to hold no reserve money of their banks. They were not to discount the notes of other banks, or to hold individual deposits.

But these central associations, backed by the assets of all the local banks in their districts, were, in times of crisis, to guarantee the notes or drafts presented by the individual banks in their association to a National Reserve Association, which in turn was to issue "emergency currency" that would pass into general circulation and so relieve the crisis. These notes were to be taxed by the Government, the rate of taxation increasing with each month they were kept in circulation. By means of such tax the Government, while providing for a temporary emergency, would prevent permanent inflation or redundancy of the currency by compelling the retirement of these notes as soon as the emergency was passed.

But the control of the amount of this "emergency currency," as well as of the reserves and the assets of all the individual banks on which the currency was based, was vested under the Aldrich Act solely in this National Reserve Association of bankers, AND NOT IN THE GOVERNMENT.

This plan failed of acceptance by the public for two reasons. First, as we have said, because of the widespread distrust of Senator Aldrich himself; and second, because of the general belief that while the Bankers' National Reserve would undoubtedly effectively stop panics, it would also tend to keep the whole money and credit system of the country under the dominion and control of that very small group of bankers, not more than a dozen, that already dominates the New York, Boston and Chicago Clearing Houses.

(Comment on "The Fundamental Principle behind the New Democratic Currency Act" and "Why some very Influential Bankers are Opposing it Secretly but Bitterly" will appear immediately in these columns.)

Midsummer Madness



Nagging Is a Brain Disease, Says Dorothy Dix

By DOROTHY DIX.

THE why of the nagger has just been scientifically ascertained.

Most of us who suffer from this affliction have been of the opinion that it is just pure and unadulterated cussedness that makes a nagger nag. A learned psychologist says that this is a mistake, and that nagging is brain itch, and that a person suffering from this complaint tries to relieve it by scratching with the tongue, and, as it is impossible to scratch the brain itself, he or she tries to allay the irritation by scratching the nearest individual.

"The brain," says this scientist, "can be irritated just the same as the skin by body poisons due to fatigue, worry and illness. Nagging is the effort to relieve the subconscious itching of brain nerves and cells. It more often occurs in women than in men. Not on account of an inferior nature or lesser control over temper, but because woman is more sensitive to brain irritation, has fewer opportunities to relieve her feelings and impulses.

A Sure Cure.

"To return to the analogy of a nagging skin. If you continue to give way to it, to scratch it and tear it, a sore soon appears and finally ulcers. The skin nagging is fastened upon you and you are unfit for work or companionship. If instead of scratching and slapping back at the skin you discover the cause of the irritation and get rid of it, the nagging ceases and the skin returns to a healthy state.

"So with the brain. You can nag until you make sore spots, psychologically speaking, in the brain stuff.

"Then you become the chronic nagger. The remedy for this is to quit scratching the brain by means of saying hateful things to those about you and to find out what causes the brain irritation and relieve that. This can often be done by simple medical treatment, or by change of scene or some slight diversion, even a walk in the open air."

This scientific theory of nagging each of us can confirm from our own experience. Probably there is no one who does not know what it is to have flashed out, in some moment of physical exhaustion, a bitter speech that he or she would have given worlds to have recalled the next instant, or who does not experience the temptation it is to harp on old grievances when one is half sick and nervous, and unstrung?

Nagging is at the bottom of almost all domestic misery. It breaks up far more homes than drink or infidelity. A woman can, and does, forgive the husband who looks too often upon the flowing bowl if he is pleasant and agreeable at home in the times between his sprees. A wife is also conveniently blind to her husband's sidestepping from the straight and narrow path if in his own domestic circle he is courteous, gallant and appreciative. Likewise a man will put up with a deal of bad housekeeping and pay extravagant bills without a murmur so long as his wife is amiable, and good humored, and doesn't try to henpeck him.

But the woman who comes to hate her husband is she who is married to the man who is Chief Knocker in the Amalgamated Hammer Wielders' Union, and who finds fault with everything that she does, or doesn't do. The woman who kills her husband's love, and brings him to the place where he feels that he is entering a prison when he puts his key in his own front door, is the perpetual grouch, who frets and whines, and complains because she can't have this, and she can't do that, and her husband does do this, and he doesn't do that. Love will stand everything but nagging. When it encounters that, it just turns up its toes and dies.

Suggest Recreation.

Heretofore there has seemed to be no cure for this most common and deadly enemy of domestic happiness, but the discovery of this scientist that nagging is really a symptom of a brain disorder that can be relieved brings a message of hope to those afflicted with a nagging husband or wife.

Therefore, madam, if you have a husband who begins finding fault before he has hung up his hat when he comes home of an evening, don't weep and look upon yourself as a martyr.

Just reflect that he is suffering from brain itch, and that the best remedy for that is fresh air and exercise and amusement. Don't try to keep him at home. Urge him to go out to the baseball game of an afternoon, to play golf or to go to the club as soon as dinner is over.

In that way his brain cells will get the stimulation they need, and he will take out in yelling bitter advice to the umpire, or swatting a ball, or fighting with a fellow club member over the tariff, the irritation that he would otherwise have vented upon you and the children, and the chances are that he will come home in a mild and pacific humor. Believe me, golf has been the salvation of many a home, and the club is a conservator, instead of a destroyer of family life.

And, sir, if you are one of the unlucky ones who drew a nagging wife in the marriage lottery, try making her over instead of hunting up an affinity to console you.

Don't Rush Off.

When your Maria starts in to remind you for the billionth time of all your faults, don't go out alone and slam the door behind you. Take her along with you.

Consider that her poor brain is itching until it is half mad with the monotony of the treadmill of housework, where she has gone the same deadly monotonous round of cooking, and sewing, and mending, and baby tending, until she is so bored that she is ready to fight just to get a little ginger interjected into life.

Give her something gay and pleasant to think about. Take her to see a jolly play, buy her a meal at a restaurant. If you can't do anything else go to see the moving pictures, or treat her to soda water, or walk her by the finest store in town and tell her how you'd like to buy her a tiara, and an imported French dress, if you had the money.

In a word, scratch the nagger's brain cells with something pleasant to think about if you want to escape being clawed yourself. The suggestion is worth trying.

1863---Gettysburg---1913

By REV. B. COPELAND.

FULL half a hundred circling years have dawned and waned away
Since on this fateful field we met in battle's stern array;
Praise to His grace whose hand we trace, we're comrades all, to-day.
Our God is marching on.

By the graves of Lee and Lincoln our allegiance we renew;
'Neath the pine and the palmetto throbs one purpose, strong and true;
And o'er North and South, united, floats the Red and White and Blue.
Our God is marching on.

Here garland we the noble dead—the gallant hearts of flame
Whose valor is their country's pride—their meed, the world's acclaim;
Or Blue or Gray, our brothers they—one, now, in deathless fame.
Our God is marching on.

For Liberty and Righteousness our banner be unfurl'd,
Till Earth's last desolating scourge to deepest doom is hurl'd,
And joy of Peace and Brotherhood shall fill and flood the world.
Our God is marching on.

O Land to Hope and Freedom dear, lift up, lift up thine eyes!
And give heroic answer to the herald of the skies.
The nations wait thy clarion's call. America, arise!
Our God is marching on.

Rev. John E. White Writes on The Coming Woman

The Stigma of Inferior Sex Caste Will Be Removed, He Says, Woman Will Cherish Her Distinction as Mother, Wife and Sister, But It Will Be on a New Basis—the Basis of Equality and Freedom.

Written for The Georgian
By REV. DR. JOHN E. WHITE,
Pastor Second Baptist Church.

ALL the questions men talk about are minor beside the woman question. The Book of Life, from Genesis to Revelation, is bound, beveled and imprinted by a woman.

The interests of womanhood are the interests of humanity.

This explains the intensity of the feeling engendered by the woman movement.

Everybody knows that whatever happens, good or ill, to the women is fateful for the race.

Come on, Men!

The woman movement, which appears in the nature of an uprising all over the world, is believed by many to make a turn in the tide of history.

The feature most apparent is the masculine helplessness in front of it.

There are a few Mrs. Partingtons of the male variety, but not many.

A few gentlemen are sitting in the middle of the road "cussin," but most of the gentlemen are waiting to see the procession in a quizzical frame of mind. Bye and bye the majority of men will follow the illustrious example of the leader of the French Commune. He rushed into a restaurant, but was scarcely seated before he leaped up excitedly, looking at the procession of the mob passing the door.

"Let me go," he cried. "The people are moving. I am their leader and I must follow them."

Feminism and Suffragism.

The air will clear before the masculine mind somewhat when men understand that the woman movement is a wider and deeper matter than the woman suffrage movement. Most men and many women confound them.

The noisy agitation of the suffragette is really an embarrassment to those profound exponents of feminism who fear the neglect of the larger causes of the female advance through overemphasis on one of its phases.

Some pronounced feminists have ventured to question whether the agitation for votes for women should not be postponed until the woman movement shall reach its second stage.

The real movement, however, will not suffer serious arrest through the excessive suffragism of the hour. It will rather be promoted by the divisions it is provoking in the ranks of the women themselves.

The anti-suffragist movement among women is to be encouraged. The assertive woman, whether for suffrage or against suffrage, is the interpreting fact and the enlarging force upon which the movement depends.

The women who are zealously organized against votes for women are merely feminists in contra-action and their influence is manifestly stimulating to the consciousness of female selfhood, which is the mainspring of the woman movement.

What Women Want.

When the opportunity of the ballot is accorded to women, as it will be, the main object of their movement will only be in process of achievement. What women really desire is the removal of the arbitrary fixedness of woman's sphere.

The protest is not against the unkindness of man, but against the assumption that she is ordained to be a creature of patronage. It is not against a rough and cruel boss she revolts, but against the idea of having a boss at all.

The woman movement aims for the leveling of the sexes. It is the uprising of personality. It is the challenge of a benevolent despotism.

The question is not that woman's lot is bitter and hard, but that she is condemned to a state of favored subjection. The readjustment to be achieved is mental rather than material.

The situation of woman as to comfort is fair enough. It is the attitude of the social mind which regards her as a sexual non-equal that is the trouble.

It is against the tradition of masculine ownership that the woman movement makes war. The elemental principle of individualism is at work.

I predict that the time will come when the stigma of inferior sex caste is removed and women will of their own election sacredly cherish all those natural functions and exclusive responsibilities which mark her distinction as mother, wife and sister, but it will be on a new basis—the basis of individualism and freedom.